

TECHNICAL MANUAL

**ORGANIZATIONAL, DIRECT SUPPORT AND
GENERAL SUPPORT MAINTENANCE REPAIR PARTS
AND SPECIAL TOOLS LIST
(INCLUDING DEPOT MAINTENANCE REPAIR PARTS
AND SPECIAL TOOLS LIST)**

**CRANE, BARGE, DIESEL-ELECTRIC,
100 TON CAPACITY
(DESIGN 264-B)
NSN 1935-00-264-6219**

HEADQUARTERS, DEPARTMENT OF THE ARMY

23 APRIL 1984

CHANGE
NO. 4

HEADQUARTERS
DEPARTMENT OF THE ARMY
WASHINGTON, D.C., 27 APRIL 1992

Organizational, Direct Support and General Support Maintenance
Repair Parts and Special Tools List
(Including Depot Maintenance Repair Parts and Special Tools List)
CRANE, BARGE, DIESEL-ELECTRIC 100-TON CAPACITY, DESIGN 264B
NSN 1935-00-264-6219

Approved for public release; distribution is unlimited

TM 55-1935-204-24P, 23 April 1984 is changed as follows:

1. Remove and insert pages as indicated below. New or changed text material is indicated by a vertical bar in the margin. An illustration change is indicated by a miniature pointing hand.

Remove pages	Insert pages
363 and 364	363 and 364
579 and 580	579 and 580
583 through 586	583 through 586
611 through 614	611 through 614

2. Retain this sheet in front of manual for reference purposes.

By Order of the Secretary of the Army:

GORDON R. SULLIVAN
General, United States Army
Chief of Staff

Official:

MILTON H. HAMILTON
Administrative Assistant to the
Secretary of the Army
01070

DISTRIBUTION:

To be distributed in accordance with DA Form 12-25E, (qty rqr block No. 5195)

CHANGE }
NO. 3 }

HEADQUARTERS
DEPARTMENT OF THE ARMY
WASHINGTON, D.C., 17 June 1988

Organizational, Direct Support, and General Support Maintenance
Repair Parts and Special Tools List
(Including Depot Maintenance Repair Parts and Special Tools List)

CRANE, BARGE, DIESEL-ELECTRIC
100-TON CAPACITY, DESIGN 264B
NSN 1935-00-264-6219

TM 55-1935-204-24P, 23 April 1984, is changed as follows:

1. Remove and insert pages as indicated below. New or changed text material is indicated by a vertical bar in the margin. An illustration change is indicated by a miniature pointing hand.

Remove pages	Insert pages
277 and 278	277 and 278
585 and 586	585 and 586
611 and 612	611 and 612

2. Retain this sheet in front of manual for reference purposes.

By Order of the Secretary of the Army:

CARL E. VUONO
General, United States Army
Chief of Staff

Official:

R. L. DILWORTH
Brigadier General, United States Army
The Adjutant General

DISTRIBUTION:

To be distributed in accordance with DA Form 12-25A, Unit, Direct Support and General Support Maintenance Requirements for Barge Deck, Non-propelled, Steel, 578-T or 4160 BBL, 120 Ft, Model 231B.

CHANGE }
NO. 2 }

HEADQUARTERS
DEPARTMENT OF THE ARMY
WASHINGTON, D.C., 21 August 1985

Organizational, Direct Support, and General Support Maintenance
Repair Parts and Special Tools List
(Including Depot Maintenance Repair Parts and Special Tools List)

CRANE, BARGE, DIESEL-ELECTRIC
100-TON CAPACITY, DESIGN 264B
NSN 1935-00-264-6219

TM 55-1935-204-24P, 23 April 1984, is changed as follows:

1. Remove and insert pages as indicated below. New or changed text material is indicated by a vertical bar in the margin. An illustration change is indicated by a miniature pointing hand.

Remove pages	Insert pages
i and ii	i and ii
v and vi	v and vi
54 through 56	54 through 56
67 through 70	67 through 69
76 through 78	76 through 78
101 through 108	101 through 108
---	108.1 and 108.2
109 and 110	109 and 110
131 through 134	131 through 134
---	134.1 and 134.2
577 through 594	577 through 594
597 through 610	597 through 610
613 and 614	613 and 614
---	615/616

2. Retain this sheet in front of manual for reference purposes.

By Order of the Secretary of the Army:

JOHN A. WICKHAM, JR.
General, United States Army
Chief of Staff

Official:

DONALD J. DELANDRO
Brigadier General, United States Army
The Adjutant General

DISTRIBUTION:

To be distributed in accordance with DA Form 12-25D, Organizational and Direct Support, and General Support Maintenance Requirements for Marine Equipment, All.

CHANGE }
No. 1 }

HEADQUARTERS
DEPARTMENT OF THE ARMY
WASHINGTON, D.C., 20 December 1984

Organizational, Direct Support, and General Support Maintenance
Repair Parts and Special Tools List
(Including Depot Maintenance Repair Parts and Special Tools List)

CRANE, BARGE, DIESEL-ELECTRIC
100-TON CAPACITY, DESIGN 264B
NSN 1935-00-264-6219

TM 55-1935-204-24P, 23 April 1984, is changed as follows:

1. Title is changed as shown above.
2. Remove and insert pages as indicated below. New or changed text material is indicated by a vertical bar in the margin. An illustration change is indicated by a miniature pointing hand.

Remove pages	Insert pages
i and ii	i and ii
403 and 404	403 and 404
417 and 418	417 and 418
487 and 488	487 and 488
503 and 504	503 and 504
507 and 508	507 and 508

3. Retain this sheet in front of manual for reference purposes.

By Order of the Secretary of the Army:

JOHN A. WICKHAM, JR.
General, United States Army
Chief of Staff

Official:

DONALD J. DELANDRO
Brigadier General, United States Army
The Adjutant General

DISTRIBUTION:

To be distributed in accordance with DA Form 12-25D, Organizational Maintenance Requirements for Marine Equipment, All.

TECHNICAL MANUAL

No. 55-1935-204-24P

HEADQUARTERS
DEPARTMENT OF THE ARMY
WASHINGTON, D.C., 23 April 1984Organizational, Direct Support, and General Support Maintenance
Repair Parts and Special Tools List
(Including Depot Maintenance Repair Parts and Special Tools List)CRANE, BARGE, DIESEL-ELECTRIC
100-TON CAPACITY, DESIGN 264B
NSN 1935-00-264-6219

Current as of 3 January 1984

REPORTING ERRORS AND RECOMMENDING IMPROVEMENTS

You can help improve this manual. If you find any mistake or if you know of a way to improve the procedures, please let us know. Mail your letter, DA Form 2028 (Recommended Changes to Publications and Blank Forms), or DA Form 2028-2 located in this back of the manual direct to; Commander, U. S. Army Troop Support Command, ATTN: AMSTR-MPS, 4300 Goodfellow Boulevard, St. Louis, MO 63120-1798. A reply will be furnished directly to you.

TABLE OF CONTENTS

	Page No.	Illus. Figure
SECTION I. INTRODUCTION	1	
II. REPAIR PARTS LIST	7	
Group 01. Engine Assembly, Main Generator		
Engine Oil Filter and Piping Assembly	7	1
Cover Assembly	9	2
Tank Assembly and Accessories	11	3
Cartridge Support Assembly	13	4
Raw Water Pump, Motor and Coupling Assembly	15	5
Pump, Raw Water	17	6
Motor Assembly, Raw Water Pump	19	7
Coupling, Sure-Flex	21	8
Switch, Pressure, Raw Water Pump Control	24	9
Type GDW-2		
Switch, Pressure, Raw Water Pump Discharge, Type GDW-4	27	10
Tubing, Copper, Pressure Switches, Raw Water Pump	29	11
Pipe, Steel (Guard Rail)	31	12

TABLE OF CONTENTS (CONTD)

	Page No.	Illus. Figure
Group 02. Engine Assembly, Auxiliary Generator		
Fuel Oil Supply and Return, Auxiliary Diesel	33	13
Lube Oil Drain Line, Auxiliary Diesel	35	14
Exhaust System, Auxiliary Diesel	38	15
Engine, Diesel, Series 2-71	41	16
Cylinder Head Assembly	43	17
Valve Operating Mechanism	45	18
Rocker Cover Assembly	49	19
Cylinder Block Assembly	52	20
Front Cover Assembly	55	21
Connecting Rod and Piston Assembly	57	22
Camshaft and Gear Train	59	23
Crankshaft Assembly	61	24
Flywheel Assembly	63	25
Oil Distribution System	65	26
Oil Filter	67	27
Lube Oil Cooler and Bypass Valve	69	28
Oil Pan and Dipstick	73	29
Ventilating System	75	30
Exhaust Manifold	77	31
Injector Assembly	79	32
Fuel Pump	81	33
Fuel Filter and Strainer Assemblies	83	34
Fuel System	85	35
Air Cleaner	87	36
Air Inlet Housing	89	37
Blower	91	38
Hydraulic Governor	95	39
Injector Controls	99	40
Governor Motor, Type S.G.X.A.	101	41
Expansion Tank	103	42
Thermostat Assemblies and Bypass Tube	105	43
Fresh Water Pump Assembly	107	44
Raw Water Pump	108.1	44A
Raw Water Pump	109	44B
Battery Charging Generator	111	45
Starting Motor	113	46
Instruments	115	47
Shut-Off/Alarm Systems	117	48
Engine Mounting and Base	119	49
Air Box Drain Tank	121	50
Auto/Manual Control System, Auxiliary Diesel Engine	124	51
Hydraulic Dump Valve and Reservoir	127	52
Fuel Oil Transfer Pump and Motor	129	53
Fuel Oil Transfer Pump Assembly	131	54
Hoses and Connectors	133	55
Belt and Belt Guard	134.1	55A
Battery Charger	135	56
Battery Charger Components	137	57

TABLE OF CONTENTS (CONTD)

	Page No.	Illus. Figure
Group 03. Electric Motors and Generators		
Generator Set, Auxiliary Diesel	139	58
Generator Assembly, Auxiliary Diesel	141	59
Enclosure Box, Voltage Control Panel	143	60
Voltage Regulator	146	61
Auto Manual Control	149	62
Slide Rail and Pre Amp Assemblies	151	63
Controller, Motor, Boiler Hot Water Pump	154	64
Controller, Motor, Air Conditioners Salt Water Supply Pumps	157	65
Controller, Motor, Potable Water Pump	160	66
Controller, Motor, Fuel Oil Transfer Pump	163	67
Controller, Motor CHT Aeration Blower	166	68
Controller, Motor, Waste Transfer Pump	169	69
Controller, Motor, Waste Flushing Pump	172	70
Controller, Motor, Raw Water Pump	175	71
Controller, Motor, Portable Bilge Pump	178	72
Controller, Motor, Shore Discharge Pump	181	73
Controller, Motor, Fan, Machinery House Heater	184	74
Controller, Motor, Fire Pump	187	75
Controller, Motor, Air Compressor	190	76
Controller, Motor, Vent, Galley and CHT Room	193	77
Controller, Motor, Vent, Engine Room	196	78
Group 04. Gauges (Not Applicable)		
Group 05. Food Preparation Equipment		
Fan, Vent, Galley Exhaust	199	79
Range, Electric	202	80
Refrigerator and Components	205	81
Drinking Fountain	209	82
Drinking Fountain Stop and Stream Regulator	211	83
Drinking Fountain Assembly	213	84
Hot Tank Assembly, Drinking Fountain	215	85
Tank Components, Drinking Fountain	217	86
Fasteners, Galley Tables and Benches	219	87
Group 06. Pneumatic Equipment		
Air Compressor and Motor	221	88
Crankcase and Flywheel Group	223	89
Cylinder Head, Valve Plate and Unloader Group	227	90
Piston and Cylinder Group	229	91
Muffler and Intercooler Assemblies	231	92
Motor Assembly, Air Compressor	233	93
Group 07. Ventilating System		
Vent and Fan Assembly, Engine Room	236	94
Fan, Vent, Galley and CHT Room	239	95
Group 08. Crane Components		
Winch, Auxiliary Hoist	241	96

TABLE OF CONTENTS (CONTD)

	Page No.	Illus. Figure
	243	97
	245	98
	247	99
	249	100
	251	101
	253	102
	255	103
	257	104
	259	105
	262	106
Group 09.		
Electrical Controls		
Switchboard, A.C.	265	107
Switchboard, Upper Section	267	108
Switchboard, Center and Lower Sections (External)	269	109
Switchboard, Upper Section (Internal)	271	110
Switchboard, Center and Lower Sections (Internal)	273	111
Transformers, Toroidal, Switchboard	275	112
Control Panel, Auxiliary Hoist	278	113
Relay, Magnetic (AR) Auxiliary Hoist Panel	281	114
Relay, Magnetic (AN) Auxiliary Hoist Panel	284	115
Relay, Magnetic (AQ) Auxiliary Hoist Panel	287	116
Relay, Magnetic (AP) Auxiliary Hoist Panel	290	117
Relay, Magnetic (AD) Auxiliary Hoist Panel	293	118
Contactor, D.C. (AM) Auxiliary Hoist Panel	296	119
Contactor, Magnetic (AX) Auxiliary Hoist Panel	301	120
Contactor, Magnetic (AW) Auxiliary Hoist Panel	307	121
Contactor, Magnetic (AU) Auxiliary Hoist Panel	312	122
Figure 123 NOT USED		123
Contactor, Magnetic (AH) Auxiliary Hoist Panel	317	124
Contactor, Magnetic (AV) Auxiliary Hoist Panel	322	125
Master Switches, Boom Hoist and Rotate Platform	326	126
Pushbutton Stations, Fire, Bilge and Waste Discharge Pumps	329	127
Group 10.		
Hull & Deck Machinery		
Pump Assembly, Bilge and Ballast	333	128
Fire Pump and Motor Assembly	338	129
Bell, 3" Waste CHT and Hydraulic Brake Alarms	341	130

TABLE OF CONTENTS (CONTD)

	Page No.	Illus. Figure
Bell, 8" Main Engine Alarm, Local and Remote	345	131
Bells, Operator's Signal System	349	132
Connection Box and Connector, Shore Power	351	133
Receptacle Box Assembly	355	134
Fixture, Fluorescent Light, CHT Room	357	135
Pump and Motor Assembly, Potable Water	361	136
Auxiliary Salt Water Cooling Pump and Motor	363	137
Spreader, Cargo Handling	365	138
Group 11. Waste Disposal System		
Pump and Motor, Waste Shore Discharge	369	139
Pump and Motor, Waste Transfer	374	140
Pump Assembly, Waste Transfer	378	141
Pump and Motor, Waste Flushing	382	142
Tank Assembly, Waste Holding	385	143
Blower, Aeration	387	144
Waste Flushing, Discharge and Drain System	393	145
Equipment/Systems Alarms	399	146
Disposal System, Waste (Model 2030)	402	147
Disposal System, Waste (Model 2030-1)	405	148
Group 12. Heating, Ventilating		
Unit Heaters and Piping Arrangement	409	149
Pump and Motor Assembly, Hot Water Circulating	414	150
Hot Water Tank and Heater Combination	417	151
Boiler and Oil Burner, Heating	421	152
Boiler and Fuel Pump Assembly, Fuel Oil System	424	153
Tank, Compression, Hot Water	427	154
Hot Water Heating System, Engine Room	430	155
Boiler Flue Assembly	437	156
Group 13. Air Conditioning		
Air Conditioning Unit, Model BD-94C	440	157
Air Conditioning Unit, Model BD-94	443	158
Air Conditioner, Model 51ET	449	159
Air Conditioner, Model 51EH	456	160
Group 14. Hatches & Fire Extinguisher		
Hatch, Quick Acting, Watertight	460	161
Fire Extinguisher, Model BCF-5	463	162
Fire Extinguisher, Model 15KS-3	465	163
Fire Extinguisher, Model 20TAS-6	467	164
Group 15. Auxiliary Hoist & Ventilation System		
Auxiliary Hoist Hook, Block and Cable Assemblies	469	165
Auxiliary Hoist Block Stowage Rack	471	166
Ventilation System	473	167
Group 16. Fireman system		
Fireman System	478	168
Fire Station Equipment, 1-1/2" (Typical)	483	169
Hardware, Door, Fire Equipment Locker	485	170

TABLE OF CONTENTS (CONTD)

	Page No.	Illus. Figure
Group 17. Circulating Systems		
Auxiliary Salt Water Circulating System	490	171
Portable Educ4tor System	495	172
Oil-Water Separator Piping	498	173
Potable Water System	504	174
Fuel/Lube Oil Vents and Piping	507	175
Ship's Service Compressed Air System	509	176
Group 18. Alarm Panels, Horn & Transformers		
Summary Alarm Panel and Horn	514	177
Battery, Auxiliary Diesel Engine	517	178
Load Center Panel, 240 VAC, Engine Room	520	179
Load Center Panel, 120 VAC, Engine Room	523	180
Power Panel, 240 VAC, Galley	526	181
Power Panel, 120 VAC, Engine Room	529	182
Power Panel, 120 VAC, Galley and Quarters	532	183
Power Panel, 240 VAC, CHT Room	535	184
Power Panel, 240 VAC, Machinery House	538	185
Power Panel, 120 VAC, Machinery House	541	186
Transformers, Electric Step Down	543	187
Transformers, Electric, Isolation	545	188
Motor, Fan, Machinery House Heater	548	189
Switches, Machinery Emergency Stop Stations	551	190
Breaker Box, 120 VAC, Engine Room	554	191
Terminal Box, Electric	557	192
Relay, Air Conditioner Circulating Water Pumps	559	193
Pressure Switch, CO ₂ System/Engine Room Vent, Emergency Stop	562	194
Control Relay, Unit Heaters	565	195
Lantern, Electric, Type 1505	568	196
Lantern, Electric, Type 1504	571	197
Toggle Switch, Immersion Heater, Rinse Sinl	573	198
Group 19. Bulk Material		
SECTION III. SPECIAL TOOLS		
Group 20. Special Tools	577	199
SECTION IV. NATIONAL STOCK NUMBER AND PART NUMBER INDEX	578	
SECTION V. NATIONAL STOCK NUMBER AND PART NUMBER SUPPLEMENTARY INDEX	614	

Section I. INTRODUCTION

1. Scope. This manual lists repair parts, special tools, test, measurement and diagnostic equipment (TM DE), and other support equipment required for operation and performance of organizational, direct support and general support of the Crane, Barge, 100 Ton.

2. General.

a. Section II - Repair Parts List. A list of repair parts authorized for use in the performance of maintenance. The list also includes parts which must be removed for replacement of the authorized parts. Parts lists are composed of assembly groups in ascending numerical sequence, with the parts in each group listed in figure and item number sequence. Bulk materials are listed in NSN sequence, as the last group in Section II.

b. Section III - Special Tools List. A list of special tools, TMDE, and support equipment authorized for the performance of maintenance, at the organizational, Direct Support and General Support level.

c. Section IV - National Stock Number and Part Number Index. A list, in ascending numerical sequence, of all National Stock Numbers in NIIN sequence appearing in the listings, followed by a list, in alphanumeric sequence, of all part numbers appearing in the listings. National Stock Number and part numbers are cross-referenced to each illustration figure and item number appearance.

3. Explanation of Columns. The following provides an explanation of columns found in the tabular listings:

a. Illustration. This column is divided as follows:

(1) Figure Number. Indicates the figure number. of the illustration in which the item is shown.

(2) Item Number. The number used to identify each item called out in the illustration.

b. Source, Maintenance, and Recoverability Codes (SMR).

(1) Source Code. Source codes are assigned to support items to indicate the manner of acquiring support items for maintenance, repair, or overhaul of end items. Source codes are entered in the first and second positions of the Uniform SMR Code format as follows:

Code	Definition
PA	Item procured and stocked for anticipated or known usage.
PB	Item procured and stocked for insurance purpose because essentiality dictates that a minimum quantity be available in the supply systems.
PC	Item procured and stocked and which otherwise would be coded PA except that it is deteriorative in nature.
PD	Support item, excluding support equipment, procured for initial issue or outfitting and stocked only for subsequent or additional initial issues or outfittings. Not subject to automatic replenishment.
PE	Support equipment procured and stocked for initial issue or outfitting to specified maintenance repair activities.
PF	Support equipment which will not be stocked but which will be centrally procured on demand.
PG	Item procured and stocked to provide for sustained support for the life of the equipment. It is applied to an item peculiar to the equipment which, because of probable discontinuance or shutdown of production facilities, would prove uneconomical to reproduce at a later time.

Code	Definition
KD	An item of a depot overhaul/repair kit and not purchased separately. Depot kit defined as a kit that provides items required at the time of overhaul or repair.
KF	An item of a maintenance kit and not purchased separately. Maintenance kit defined as a kit that provides an item that can be replaced at organizational or intermediate levels of maintenance.
KB	Item included in both a depot overhaul/repair kit and a maintenance kit.
MO	Item to be manufactured or fabricated at organizational level.
MF	Item to be manufactured or fabricated at the direct support maintenance level.
MH	Item to be manufactured or fabricated at the general support maintenance level.
MD	Item to be manufactured or fabricated at the depot maintenance level.

Code	Application/Explanation
AD	Item to be assembled at organizational level.
AF	Item to be assembled at direct support maintenance level.
AH	Item to be assembled at general support maintenance level.
AD	Item to be assembled at depot maintenance level.
XA	Item is not procured or stocked because the requirements for the item will result in the replacement of the next higher assembly.
XB	Item is not procured or stocked. If not available through salvage, requisition.

XD A support item that is not stocked. When required, item will be procured through normal supply channels.

NOTE

Cannibalization or salvage may be used as a source of supply for any items source coded above except those coded XA or XD.

(2) Maintenance Code. Maintenance codes are assigned to indicate the levels of maintenance authorized to use and repair support items. The maintenance codes are entered in the third and fourth positions of the Uniform SMR Code format as follows:

(a) The maintenance code entered in the third position will indicate the lowest maintenance level authorized to remove, replace, and use the support item. The maintenance code entered in the third position will indicate one of the following levels of maintenance.

Code	Application/Explanation
C	Crew or operator maintenance performed within organizational maintenance.
O	Support item is removed, replaced, used at the organizational level.
I	Support item is removed, replaced, used by the direct support element of integrated direct support maintenance.
F	Support item is removed, replaced, used at the direct support level.
H	Support item is removed, replaced, used at the general support level.
D	Support items that are removed, replaced, used at depot, mobile depot, specialized repair activity only.

NOTE

Codes ((I)) and ((F)) will be considered the same by direct support units.

(b) The maintenance code entered in the fourth position indicates whether the item is to be repaired and identifies the lowest maintenance level with the capability to perform complete repair (i.e., all authorized maintenance functions). This position will contain one of the following maintenance codes:

Code	Application/Explanation
O	The lowest maintenance level capable of complete repair of the support item is the organizational level.
F	The lowest maintenance level capable of complete repair of the support item is the direct support level.
H	The lowest maintenance level capable of complete repair of the support item is the general support level.
D	The lowest maintenance level capable of complete repair of the support item is the depot level.
L	Repair restricted to designated specialized repair activity.
Z	Nonreparable. No repair is authorized.
B	No repair is authorized. The item may be reconditioned by adjusting, lubricating, etc., at the user level. No parts or special tool are procured for the maintenance of this item.

(3) Recoverability Code. Recoverability codes are assigned to support items to indicate the disposition action on unserviceable items. The recoverability code is entered in the fifth position of the Uniform SMR Code format as follows:

Recoverability
Code

Definition

Z	Nonreparable item. When unserviceable, condemn and dispose at the level indicated in Position 3.
O	Reparable item. When uneconomically repairable, condemn and dispose at organizational level.
F	Reparable item. When uneconomically repairable, condemn and dispose at the direct support level.
H	Reparable item. When uneconomically repairable, condemn and dispose at the general support level.
D	Reparable item. When beyond lower level repair capability, return to depot. Condemnation and disposal not authorized below depot level.
L	Reparable item. Repair, condemnation, and disposal not authorized below depot/specialized repair activity level.
A	Item requires special handling or condemnation procedures because of specific reasons (i.e., precious metal content, high dollar value, critical material or hazardous material). Refer to appropriate manuals/directives for specific instructions.

c. National Stock Number. Indicates the National Stock Number assigned to the item and will be used for requisitioning purposes.

NOTE

When a stock numbered item is requisitioned, the repair part received may have a different part number than the part being replaced.

d. Federal Supply Code for Manufacturer (FSCM). The FSCM is a 5-digit numeric code listed in SB 708-42 which is used to identify manufacturer, distributor, or Government agency, etc.

e. Part Number. Indicates the primary number used by the manufacturer which controls the design and characteristics of the item by means of its engineering drawings, specifications standards, and inspection requirements to identify an item or range of items.

f. Description. Indicates the Federal item name and if required, a minimum description to identify the item. Items that are included in kits and sets are listed below the name of the kit or set with the quantity of each item in the kit or set indicated in the quantity incorporated in unit column. When the part to be used differs between serial numbers of the same model, the effective serial numbers are shown as the last line of the description. In the Special Tools List, the initial basis of issue (BOI) appears as the last line in the entry for each special tool. TMDE, and support equipment. When density of equipment supported exceeds density spread indicated in the basis of issue, the total authorization is increased accordingly.

g. Unit of Measure (U/M). Indicates the standard of the basic quantity of the listed items as used in performing the actual maintenance function. This measure is expressed by a two-character alphabetical abbreviation (e.g., ea, in, pr, etc.). When the unit of measure differs from the unit of issue, the lowest unit of issue that will satisfy the required units of measure will be requisitioned.

h. Quantity Incorporate in Unit. Indicates the quantity of the item used in the breakout shown on the illustration figure, which is prepared for a functional group, subfunctional group, or an assembly. A ((V)) appearing in this column in lieu of a quantity indicates that no specific

quantity is applicable, (e.g., shims, spacers, etc.) 4. Special Information.

a. In the parts list some items are indented to show that they are a component or components of the item under which they are indented.

b. Repair parts kits and gasket sets appear as the last entries in the repair parts listing for the figure in which its parts are listed as repair parts or are listed at the end of the repair parts listing for the last figure containing parts of the kit.

c. The following publications pertain to the crane barge and its components.

TM55-1935-204-12P Operators and Organizational Maintenance Repair Parts and Special Tools List 5. How to Locate Repair Parts.

a. When National Stock Number or Part Number is Unknown:

(1) First. Using the table of contents, determine the assembly group within which the repair part belongs. This is necessary since illustrations are prepared for assembly groups, and listings are divided into the same groups.

(2) Second. Find the illustration covering the assembly group to which the repair part belongs.

(3) Third. Identify the repair part on the illustration and note the illustration figure and item number of the repair part.

(4) Fourth. Using the Repair Parts Listing, find the figure and item number noted on the illustration.

b. When National Stock Number or Part Number is Known.

(1) First. Using the Index of National Stock Numbers and Part Numbers, find the pertinent National Stock Number or part number. This index is in ascending NSN sequence followed by a list of part numbers in ascending alpha-numeric sequence, cross-referenced to the illustration figure number and item number.

(2) Second. After finding the figure and item number, locate the figure and item number in the repair parts list.

6. Abbreviations

Galv	Galvanize
Sq	Square
Hd	Head
Stl	Steel
Hex	Hexagon
Assy	Assembly
Btm	Bottom
Sprt	Support
Cplng	Coupling
Tpg	Tapping
Thd	Thread
Ext	Exhaust
Scr	Screw
Gskt	Gasket
Nm	Nonmetallic
Cyl	Cylinder
Brkt	Bracket
Wdf	Woodruff
Hsg	Housing
Fltr	Filter
Mtg	Mounting
Comp	Compression
Gov	Governor
Adj	Adjusting
Dr	Drive
Aux	Auxiliary
Pkg	Package

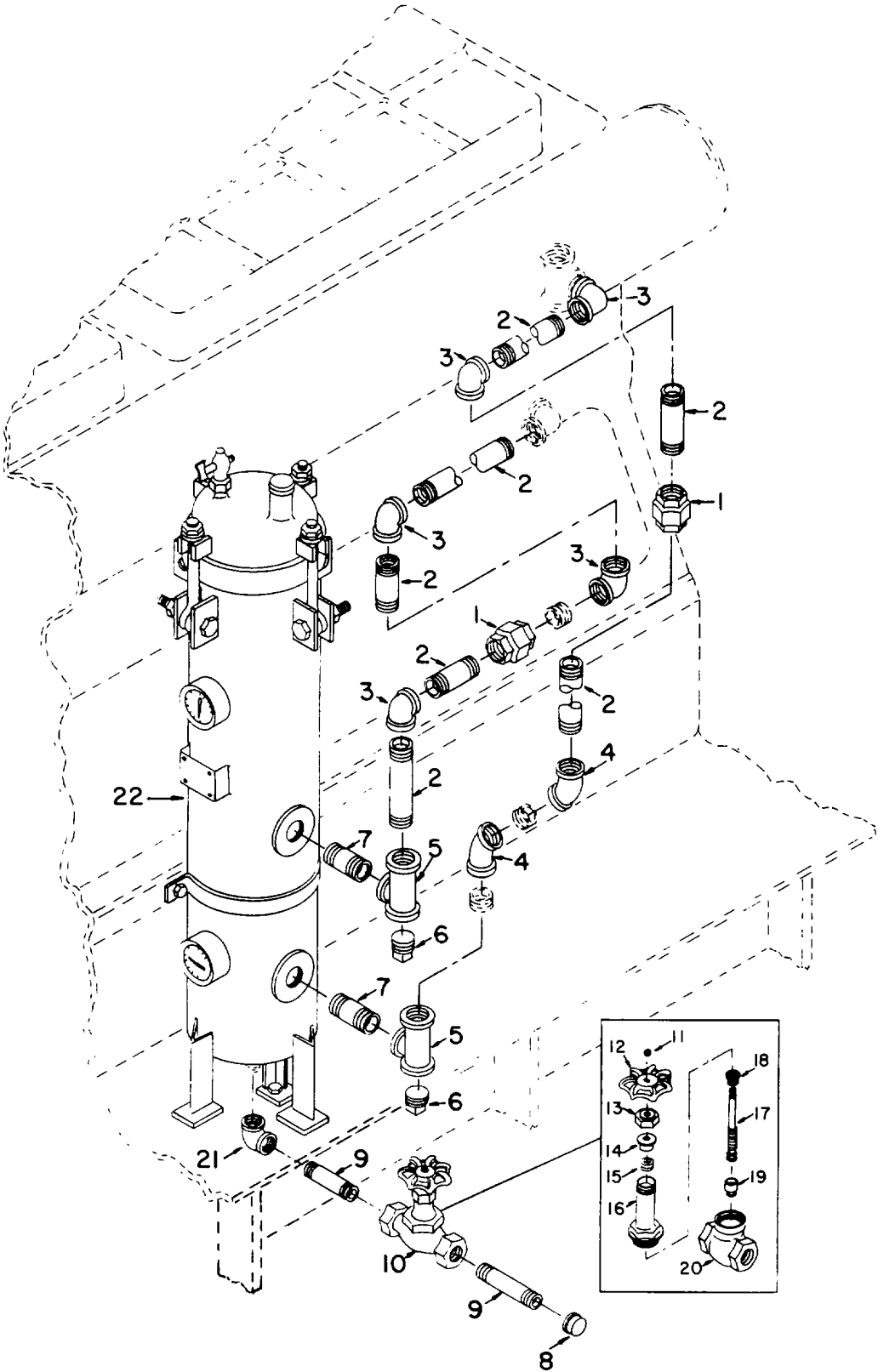

Figure 1. Engine Oil Filter and Piping Assembly

SECTION II

TM 55-1935-204-24P

(1) ILLUSTRATION		(2) SMR CODE	(3) NATIONAL STOCK NUMBER	(4) FSCM	(5) PART NUMBER	(6) DESCRIPTION USABLE ON CODE	(7) U/M	(8) QTY INC IN UNIT
(a) FIG NO.	(b) ITEM NO.							
GROUP 01 ENGINE ASSEMBLY MAIN GENERATOR								
1	1	XDCZZ		80996	463, 1 IN	.UNION, PIPE	EA	4
1	2	XDCZZ		11045	1 IN, SCH40 SMLS	.PIPE, STL, GALV	FT	7
1	3	XDCZZ		80996	1101, 1 IN, 150, SCR	.ELBOW, PIPE, MI GALV	EA	5
1	4	XDCZZ		80996	1102, 1 IN, 153, SCR	.ELBOW, PIPE, MI GALV	EA	4
1	5	XDCZZ		80996	1105, 1 IN 150 SCR	.TEE, MI, GALV	EA	2
1	6	XDCZZ		80996	2122, 114, SCR	.PLUG, PIPE, SQ HO	EA	2
1	7	XDCZZ		80996	343 1IN X3 IN LG	.NIPPLE, PIP, STL	EA	2
1	8	XDCZZ		80996	1124, ½ IN. 150, SCR	.CAP, PIPE, MI	EA	2
1	9	XDCZZ		80996	343, ½ INX6IN LG	.NIPPLE, PIPE, STL	EA	4
1	10	XDCZZ		90664	58-1/2 INI2SPSI	.VALVE, GLOBE	EA	2
		XACZZ		90664	58-1/2-10	.NUT, HANDWHEEL	EA	1
	12	XACZZ		90664	58-1/2-9	.HANDWHEEL	EA	1
1	13	XACZZ		90664	58-1/2-6	.NUT, STUFFING	EA	1
1	14	XACZZ		90664	58-1/2-7	.GLAND	EA	1
1	15	XDCZZ		90664	58-1/2-8	.PACKING	EA	1
1	16	XACZZ		90664	58-1/2-2	.BONNET	EA	1
1	17	XACZZ		90664	58-1/2-4	.STEM	EA	1
1	18	XACZZ		90664	58-1/2-5	.LOCK NUT, DISC	EA	1
1	19	XACZZ		90664	58-1/2-3	.DISC	EA	1
1	20	XACZZ		90664	58-1/2-1	.BODY	EA	1
1	21	XDCZZ		80996	1101, 1/21N. 150. SCR	.ELBOW, PIPE, MI GALV	EA	2
1	22	XDCHH		05191	ECO-718-2FM	.FLTR, ASSY, VAC	EA	2

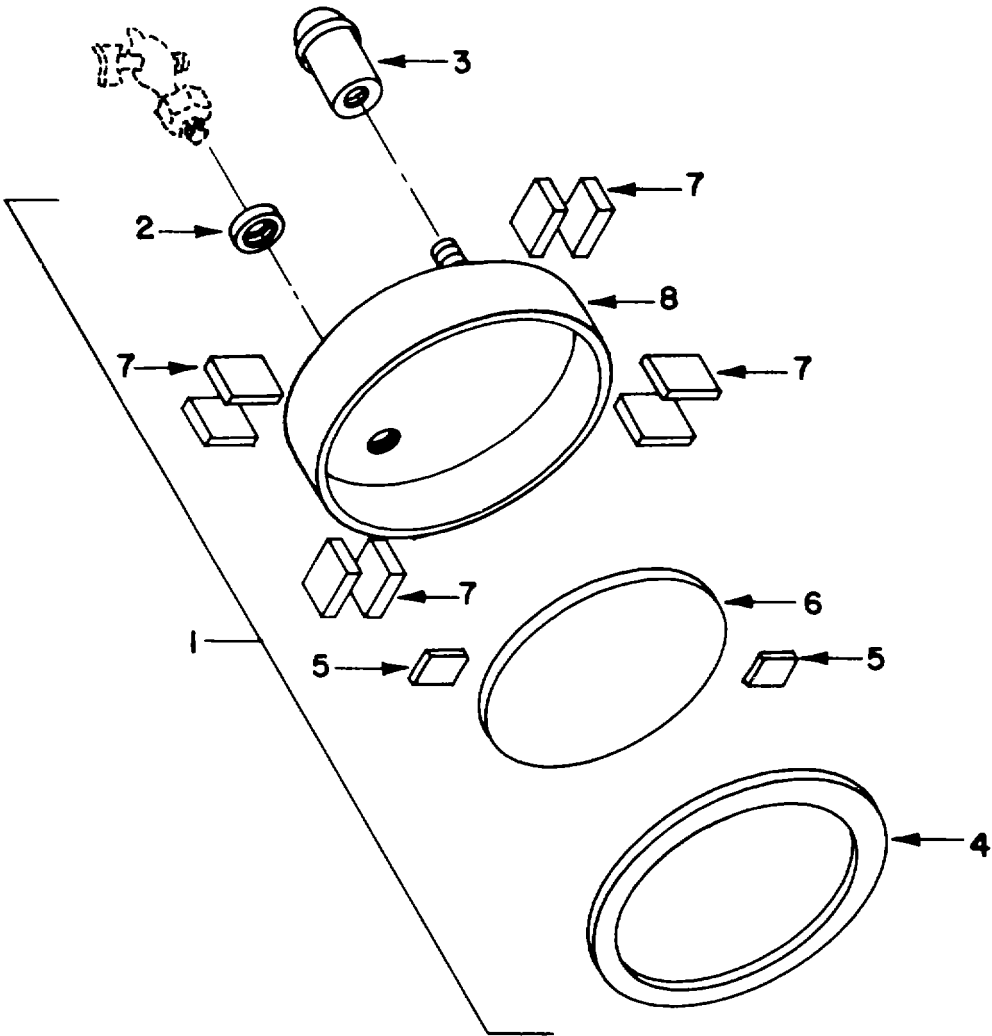

Figure 2. Cover Assembly

SECTION II

TM 55-1935-204-24P

(1) ILLUSTRATION		(2)	(3)	(4)	(5)	(6) DESCRIPTION	(7)	(8)
(a) FIG NO.	(b) ITEM NO.	SMR CODE	NATIONAL STOCK NUMBER	FSCM	PART NUMBER	USABLE ON CODE	U/M	QTY INC IN UNIT
2	1	XBCHH	5330-01-132-5562	05191	2301TEM1THRU6	...COVER ASSEMBLY.....	EA	1
2	2	XACZZ		05191	4006	...FLANGE, FLAT TYPE	EA	1
2	3	PACZZ		37794	N071	...VALVE, VENT, AUTOMATIC.....	EA	1
2	4	PACZZ		05191	406	...GASKET, COVER.....	EA	1
2	5	XACHH		05191	60872	...BRACKET, SPR SUPPORT	EA	2
2	6	XACHH		05191	60966	...PLATE, SPRING	EA	1
2	T	XACHH		05191	60014	...EAR, COVER.....	EA	8
2	A	XACHH		05191	6938	...COVER.....	EA	1

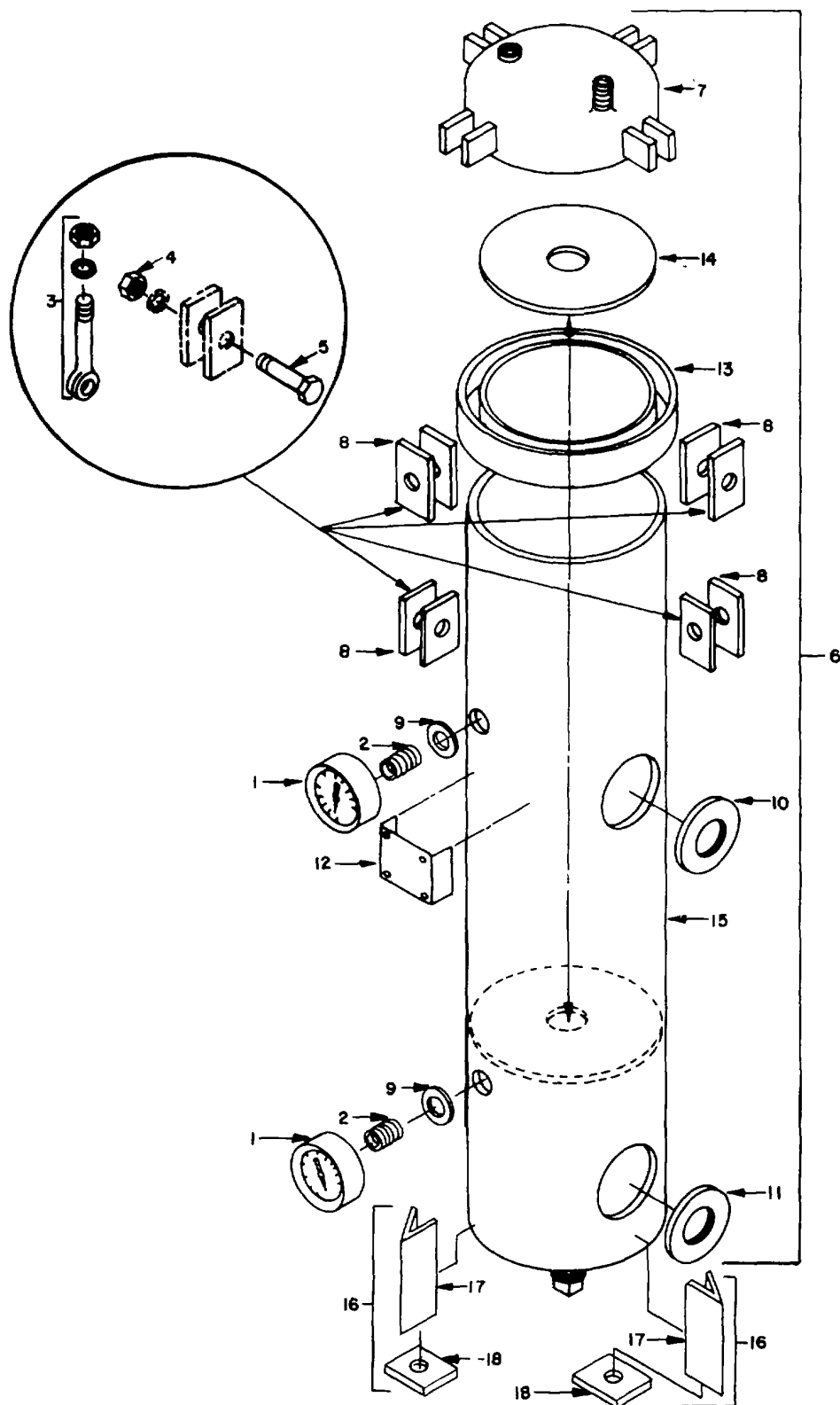

Figure 3. Tank Assembly and Accessories

SECTION II

TM 55-1935-204-24P

(1) ILLUSTRATION		(2) SMR CODE	(3) NATIONAL STOCK NUMBER	(4) FSCM	(5) PART NUMBER	(6) DESCRIPTION USABLE ON CODE	(7) U/M	(8) QTY INC IN UNIT
(a) FIG NO.	(b) ITEM NO.							
3	1	PACZZ		05191	1502	..GAGE, PRESSURE	EA	2
3	2	XDCZZ		80996	343.3/8INX3IN LG	..NIPPLE, PIPE, STL.....	EA	2
3	3	XDCHH		05191	23019TEMIB	..ROD END EYEBOLT, ASSY	EA	4
3	4	PACZZ	5310-00-989-0908	96906	MS35691-3	..NUT, PLAIN, HEXAGON	EA	4
3	5	PACZZ	5305-00-721-8010	96906	MS35307-314	..SCREW, CAP, HEXAGON	EA	4
3	6	XBCHH		05191	230191ITEM7 THRU15	..TANK ASSEMBLY.....	EA	1
3	7	XACHH		05191	6938	...COVER.....	EA	1
3	8	XBCHH		05191	60813	...EAR, TANK.....	EA	8
3	9	XACHH		05191	4004	...FLANGE, WELDING	EA	2
3	10	XACHH		05191	4503	...FLANGE, WELDING	EA	2
3	11	XACHH		0519L	4318	...FLANGE, WELDING	EA	2
3	12	XDCZZ		05191	6083	...BRACKET, NAMEPLATE	EA	1
3	13	XACZZ		05191	6932	...RING, TANK	EA	1
3	14	XACZZ		05191	60967	...PLATE, BOTTOM, FALSE	EA	1
3	15	XACHH		05191	5035	...TANK.....	EA	1
3	16	XDCHH		05191	23019 ITEM 16 THRU17	..LEG ASSEMBLY	EA	3
3	17	XACHH		05191	60224	...LEG, ANGLE.....	EA	1
3	18	XACHH		05191	60231	...PLATE, FLAT, BTM LEG.....	EA	1

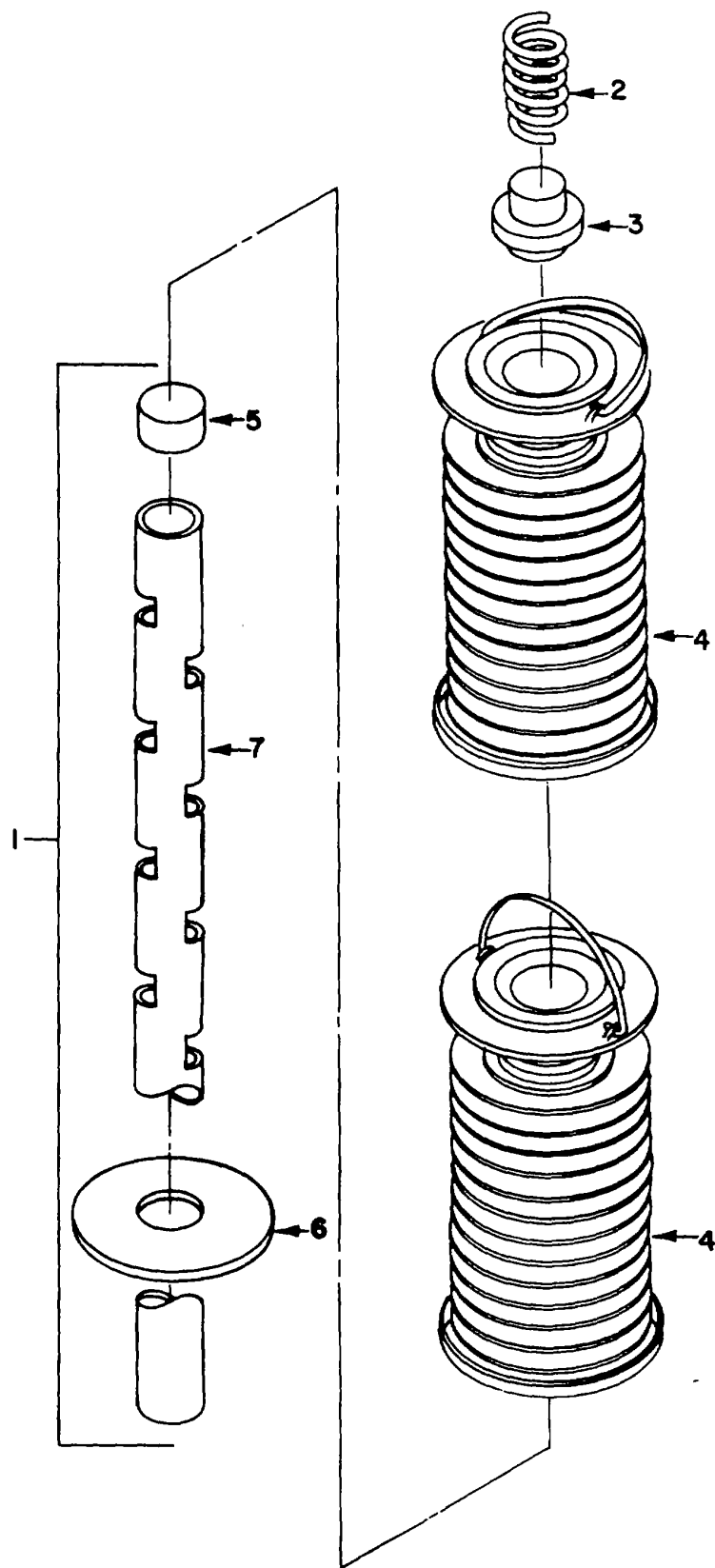

Figure 4. Cartridge Support Assembly

SECTION II

TM 55-1935-204-24P

(1) ILLUSTRATION		(2) SMR CODE	(3) NATIONAL STOCK NUMBER	(4) FSCM	(5) PART NUMBER	(6) DESCRIPTION USABLE ON CODE	(7) U/M	(8) QTY INC IN UNIT
(a) FIG NO.	(b) ITEM NO.							
4	1	XACHH			23019 ITEM 19 THRU 23	..CARTRIDGE SPRT ASSY.....	EA	1
4	2	PACZZ		05191	2509	...SPRING HLCPS	EA	1
4	3	PACZZ		05191	2004	...CAP, CARTRIDGE.....	EA	1
4	4	PACZZ	2940-00-078-9471	05191	30002	...FILTER ELEMENT, FLUI	EA	2
4	5	XBCHH		05191	60819	...CAP, STANDPIPE.....	EA	1
4	6	XDCHH		05191	6163	...WASHER, FLAT.....	EA	1
4	7	XBCHH		05191	4873	...STANDPIPE.....	EA	1

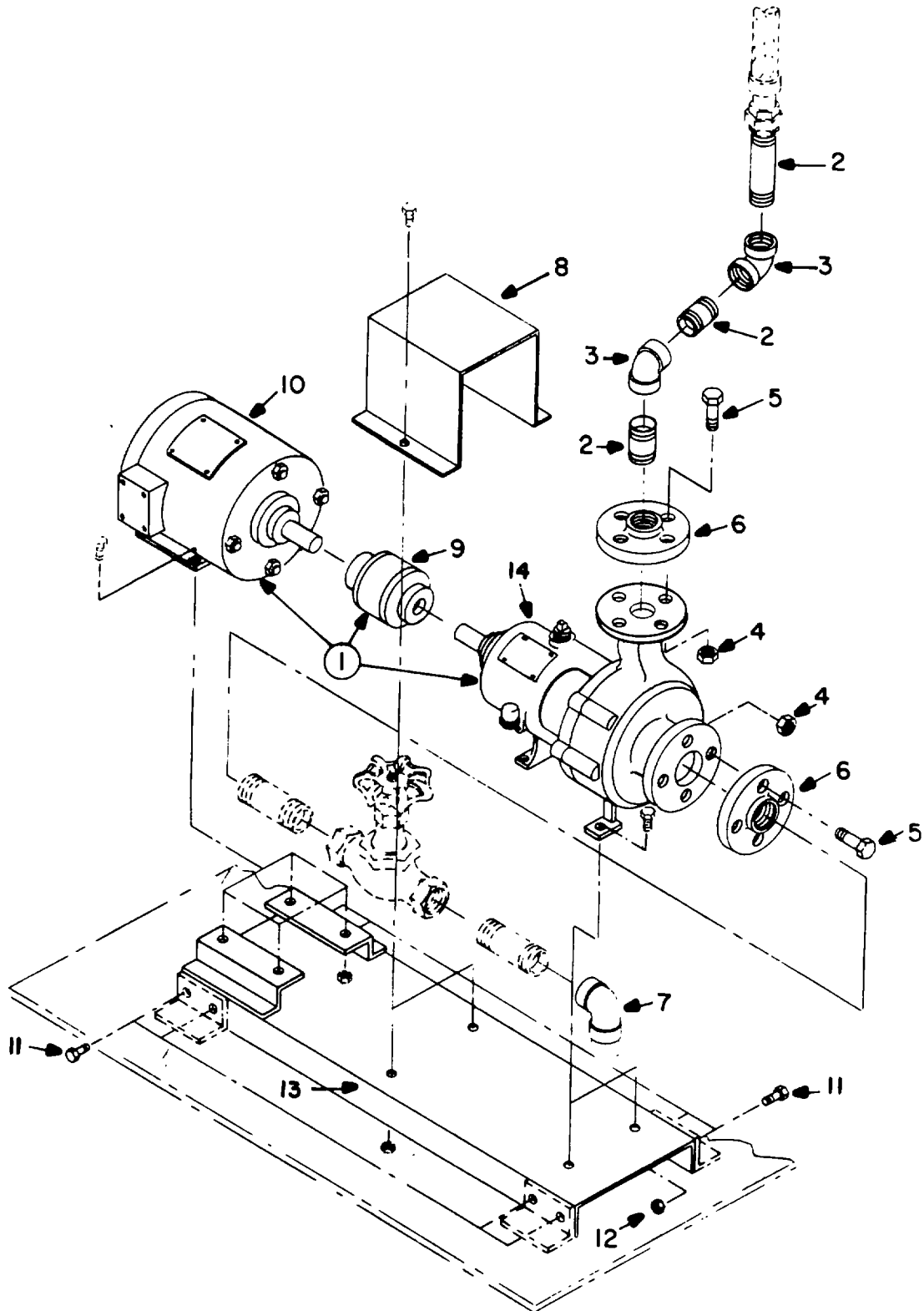

Figure 5. Raw Water Pump, Motor and Coupling Assembly

SECTION II

TM 55-1935-204-24P

(1) ILLUSTRATION		(2) SMR CODE	(3) NATIONAL STOCK NUMBER	(4) FSCM	(5) PART NUMBER	(6) DESCRIPTION USABLE ON CODE	(7) U/M	(8) QTY INC IN UNIT
(a) FIG NO.	(b) ITEM NO.							
5	1	XBCHH		54543	MDL1-79-6301	.PUMP, MOT, CPLNG ASSY.....	EA	2
5	2	XBCZZ		11045	2IN, SCH40, SMLS	.PIPE, STL, GALV.....	FT	2
5	3	XBCZZ		80996	1102.2IN150, SCR	.ELBOW, PIPE.....	EA	4
5	4	PACZZ	5310-00-934-9724	96906	MS35691-51	.NUT, PLAIN, HEXAGON.....	EA	8
5	5	PACZZ	5305-00-943-2092	96906	MS35307-468	.SCREW, CAP, HEXAGON H.....	EA	8
5	6	XDCZZ		80996	1931, 21N.THRD FLAT FACE	.FLANGE, FS GALV.....	EA	4
5	7	XDCZZ		80996	1101, 21N150, SCRD	.ELBOW, PIPE, MI GALV.....	EA	4
5	8	XBCZZ		5H543	PB602	.GUARD, COUPLING.....	EA	1
5	9	XBCHH		79425	5SC	.COUPLING, SURE FLEX.....	EA	2
5	10	PACHH	6105-00-504-1933	05472	M3556T	.MOTOR.....	EA	1
5	11	PACZZ		96906	MS35307-411	.SCREW, MACHINE.....	EA	16
5	12	PACZZ	5310-00-989-5945	96906	MS35691-35	.NUT, PLAIN, HEXAGON.....	EA	16
5	13	XBCZZ		51543	PB701	.FOUNDATION.....	EA	1
5	14	PDCHH		16517	PH-201-CL 50 SER 13104314	.PUMP, CENTRIFUGAL.....	EA	1

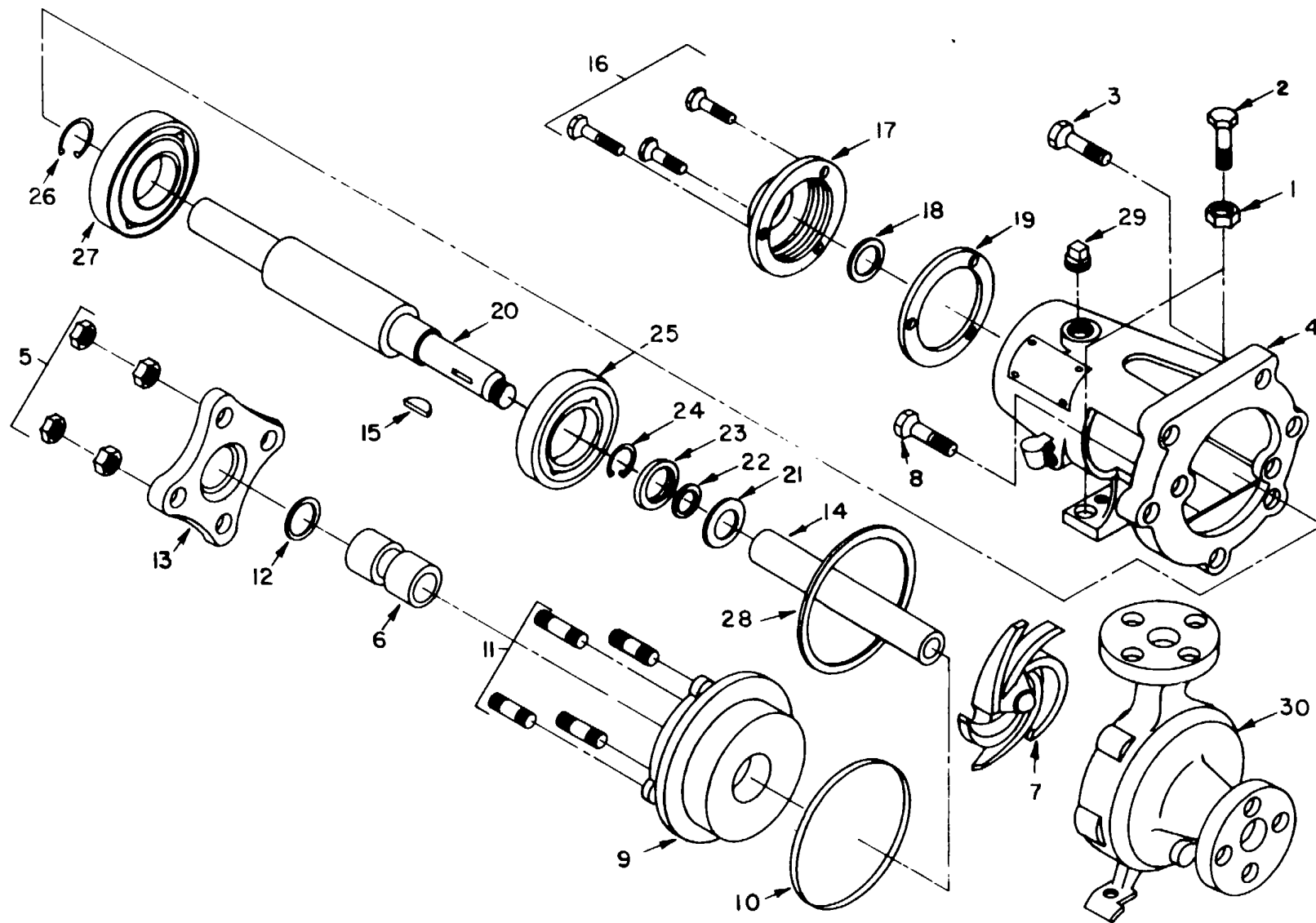

Figure 6. Pump, Raw Water

SECTION II

TM 55-1935-204-24P

(1) ILLUSTRATION		(2) SMR CODE	(3) NATIONAL STOCK NUMBER	(4) FSCM	(5) PART NUMBER	(6) DESCRIPTION USABLE ON CODE	(7) U/M	(8) QTY INC IN UNIT
(a) FIG NO.	(b) ITEM NO.							
6	1	XBCZZ		16517	PH-201, CL 50-9G	...LOCKNUT.....	EA	2
6	2	XBCZZ		16517	PH-201, CL 50-9F	...BOLT, JACK	EA	2
6	3	XBCZZ		16517	PH-201, CL 50-50	...CAPSCREW	EA	6
6	4	XBCZZ		16517	PH-201, CL 50-26	...HOUSING, BEARING.....	EA	1
6	5	XBCZZ		16517	PH-201, CL 50-15	...NUT, GLAND.....	EA	4
6	6	XBCZZ		16517	PH-201,CL 50-17	...RING, LANTERN	EA	1
6	7	XBCZZ		16517	PH-201, CL 50-3	...IMPELLER	EA	1
6	8	XBCZZ		15511	PH-201,CL 50-22A	...CAPSCREW	EA	2
6	9	XBCZZ		16517	PH-201, CL 50-22	...BACKHEAD	EA	1
6	10	PACZZ		16517	SER 131043&4-77	...GASKET, CASING	EA	1
6	11	XBCZZ		16517	PH-201, CL 50-14	...STUD, GLAND.....	EA	4
6	12	PACZZ		16517	SER 131043&4-77A	...GASKET, IMPELLER	EA	1
6	13	XBCZZ		16517	PH-201, CL 50-13	...GLAND, STUFFING BOX.....	EA	1
6	14	PACZZ		16517	SER 131043&4-10	...SLEEVE, SHAFT.....	EA	1
6	15	XBCZZ		16517	PH-201,CL 50-10K	...KEY, SLEEVE	EA	1
6	16	XBCZZ		16517	PH-201,CL 50-28A	...CAPSCREW, COVER.....	EA	3
6	17	XBCZZ		16517	FH-201, CL 50-28	...COVER, END.....	EA	1
6	18	PACZZ		16517	SER 131043&4-76A	...SEAL, OIL, REAR	EA	1
6	19	PACZZ		16517	SER 131043&4-77B	...BASKET, COVER, END	EA	1
6	20	XBCZZ		16517	PH-20L, CL 50-29	...SHAFT, PUMP	EA	1
6	21	XBCZZ		16517	FH-201, CL 50-18	...COLLAR, SPLASH.....	EA	1
6	22	PACZZ		16517	SER 131043&4-75	...SEAL, OIL, FRONT.....	EA	1
6	23	XBCZZ		16517	FK-20L, CL 50-27	...RING, SEAL.....	EA	1
6	24	XBCZZ		16517	FK-201, CL 50-75	...RING, SNAP	EA	1
6	25	PACZZ		16517	SEE 131043&4-25	...BEARING, RADIAL	EA	1
6	26	XBCZZ		16517	PH-201,CL 50-75A	...RING, SNAP	EA	1
6	27	PACZZ		16517	SER 131043&4-25A	...BEARING, THRUST.....	EA	1
6	28	XBCZZ		16517	PH-201, CL 50-37	...SHIM, CLEARANCE	EA	1
6	29	XBCZZ		16517	FH-201, CL 50-80	...PLUG, VENT.....	EA	1
6	30	XBCZZ		16517	FH-201, CL 50-5	...CASING.....	EA	1

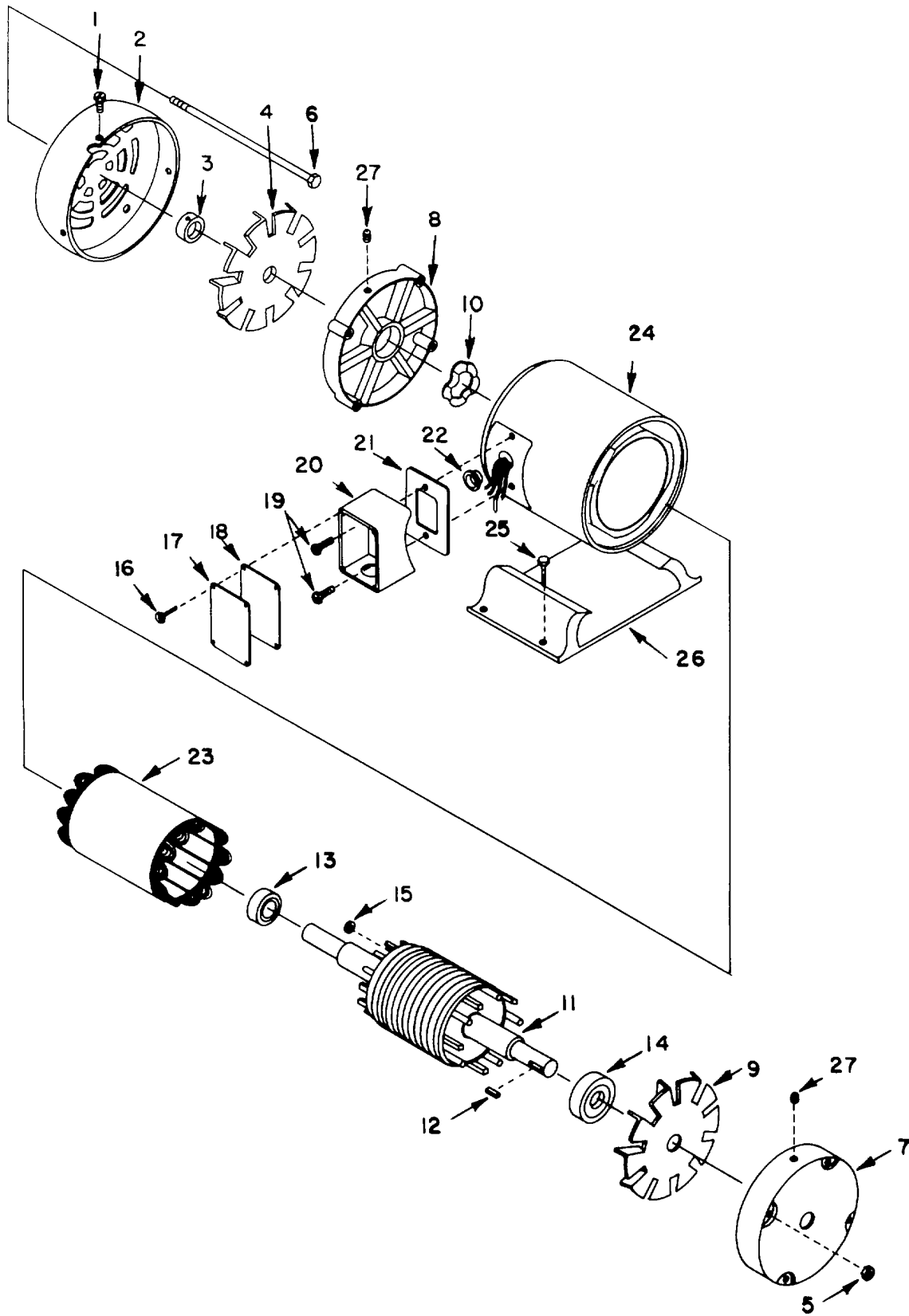

Figure 7. Motor Assembly, Raw Water Pump

SECTION II

TM 55-1935-204-24P

(1) ILLUSTRATION		(2)	(3)	(4)	(5)	(6) DESCRIPTION	(7)	(8)
(a) FIG NO.	(b) ITEM NO.	SMR CODE	NATIONAL STOCK NUMBER	FSCM	PART NUMBER	USABLE ON CODE	U/M	QTY INC IN UNIT
7		PACHA	6105-00-504-1933	05472	M3556T	...MOTOR	EA	1
7	1	XDCZZ		05472	10X3/8TYPESLTD HEXHD, ZINCPLD	...SCR, TPG, THD FORMING	EA	3
7	2	XBCZZ		05472	35-1249	...COVER, FAN	EA	1
7	3	XBCZZ		05472	35-85986	...CLAMP, FAN	EA	1
7	4	PACZZ		05472	35-638	...FAN, EXT	EA	1
7	5	PACZZ	5310-00-934-9760	96906	MS35649-204	...NUT, PLAIN, HEXAGON	EA	4
7	6	XBCZZ		05472	35-32E	...THRU BOLT	EA	4
7	7	XBCZZ		05472	35-8766(35-8742)	...END PLATE-FR	EA	1
7	8	XBCZZ		05472	35-8918(35-8743)	...END PLATE-FU	EA	1
7	9	PACZZ	4140-01-131-7930	05472	35-2338	...IMPELLER, FAN, AXIAL	EA	1
7	10	8CZZ		054A2	W1543-017	...WASHER, WAVY	EA	1
7	11	XBCZZ			05472 35-3016	...SHAFT	EA	1
7	12	XBCZZ		05472	6-30	...KEY	EA	1
7	13	PBCZZ		43991	6205.2RSR	...BEARING, BALL	EA	1
7	14	PBCZZ		43991	6203.2RSR	...BEARING BALL	EA	1
7	15	PACZZ		05472	1/2X13/64X18 GAST	...WASHER, BALANCE	EA	1
7	16	XDCZZ		05472	10X7/16TYPE235 LTD HEXHOSE RRZINCPLD	...SCR., TPG, THD FORMING	EA	4
7	17	XBCZZ	5975-01-07B-6500	05472	36-40	...COVER., JUNCTION BOX	EA	1
7	18	XDCZZ	5330-01-067-9696	05472	36-49	...GASKET	EA	1
7	19	XDCZZ		05472	10X1/2TYPE BSLTD HEXHD SERRZIN PLD	...SCR, TPG, THD FORMING	EA	2
7	20	XBCZZ		05472	35-7500	...BOX, CONDUIT	EA	1
7	21	XBCZZ	5330-01-065-8851	05472	36-48	...BASKET	EA	1
7	22	XBCZZ	5325-01-088-6171	57771	A-396	...EYELET	EA	1
7	23	XBCZZ		05472	35-3010	...STATOR	EA	1
7	24	XBCZZ		05472	35-66B3	...STATOR BAND	EA	1
7	25	PACZZ		05472	10X3/8TYPE FS LTD HEXGRNHD ZINCPLD	...SCREW, MACHINE	EA	3
7	26	XBCZZ		05472	35-3019	...BASE	EA	1
7	27	XBCZZ		12600	400V	...FITTING, GREASE	EA	2

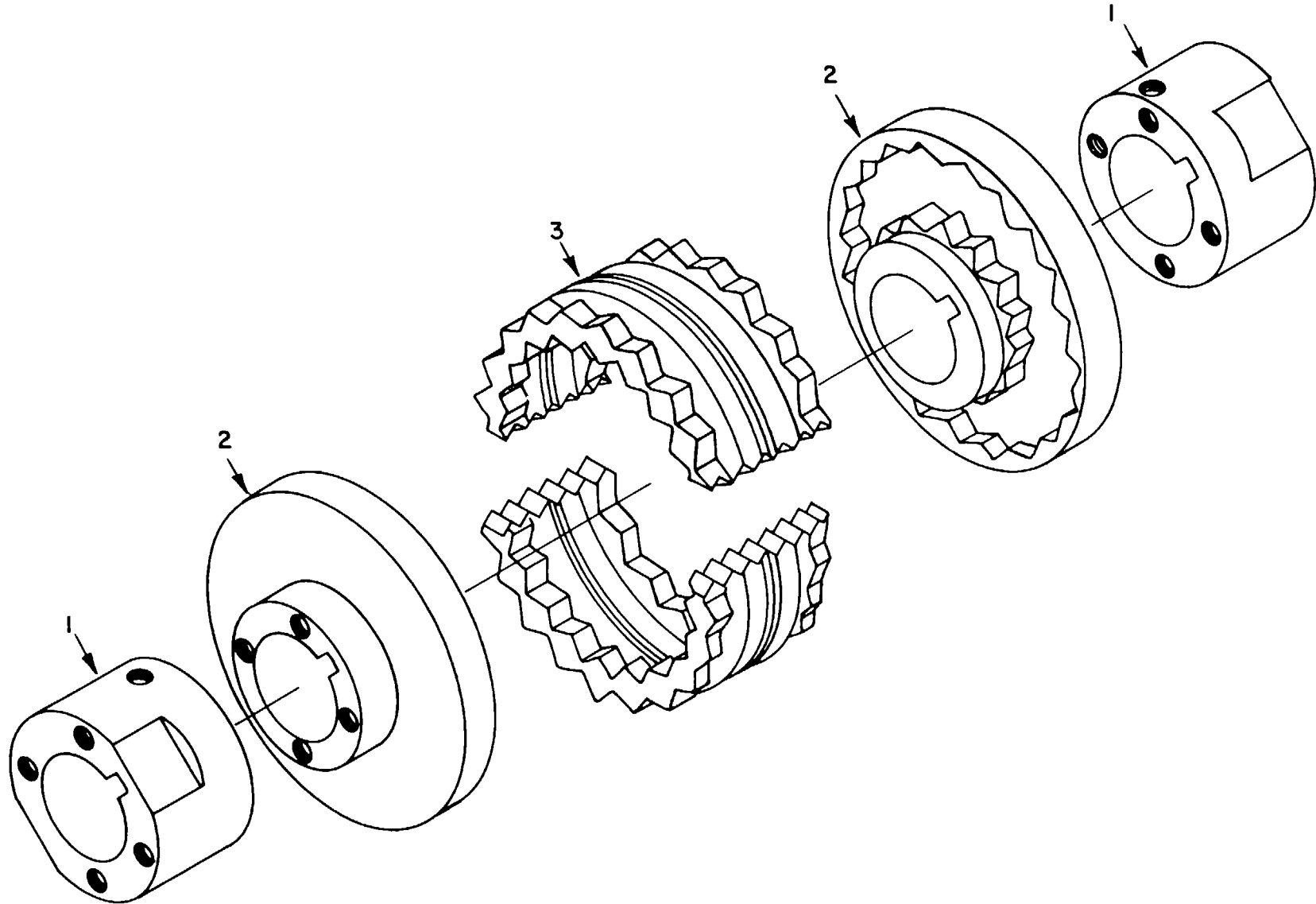

Figure 8. Coupling Sure-Flex

SECTION II

TM 55-1935-204-24P

(1) ILLUSTRATION		(2)	(3)	(4)	(5)	(6) DESCRIPTION	(7)	(8)
(a) FIG NO.	(b) ITEM NO.	SMR CODE	NATIONAL STOCK NUMBER	FSCM	PART NUMBER	USABLE ON CODE	U/M	QTY INC IN UNIT
8	1	XACZZ		79425	5H	..HUB.....	EA	2
8	2	XACZZ		79425	5SC35	..FLANGE	EA	2
8	3	PACZZ	5365-01-132-2016	79425	5JN	..SLEEVE.....	EA	1

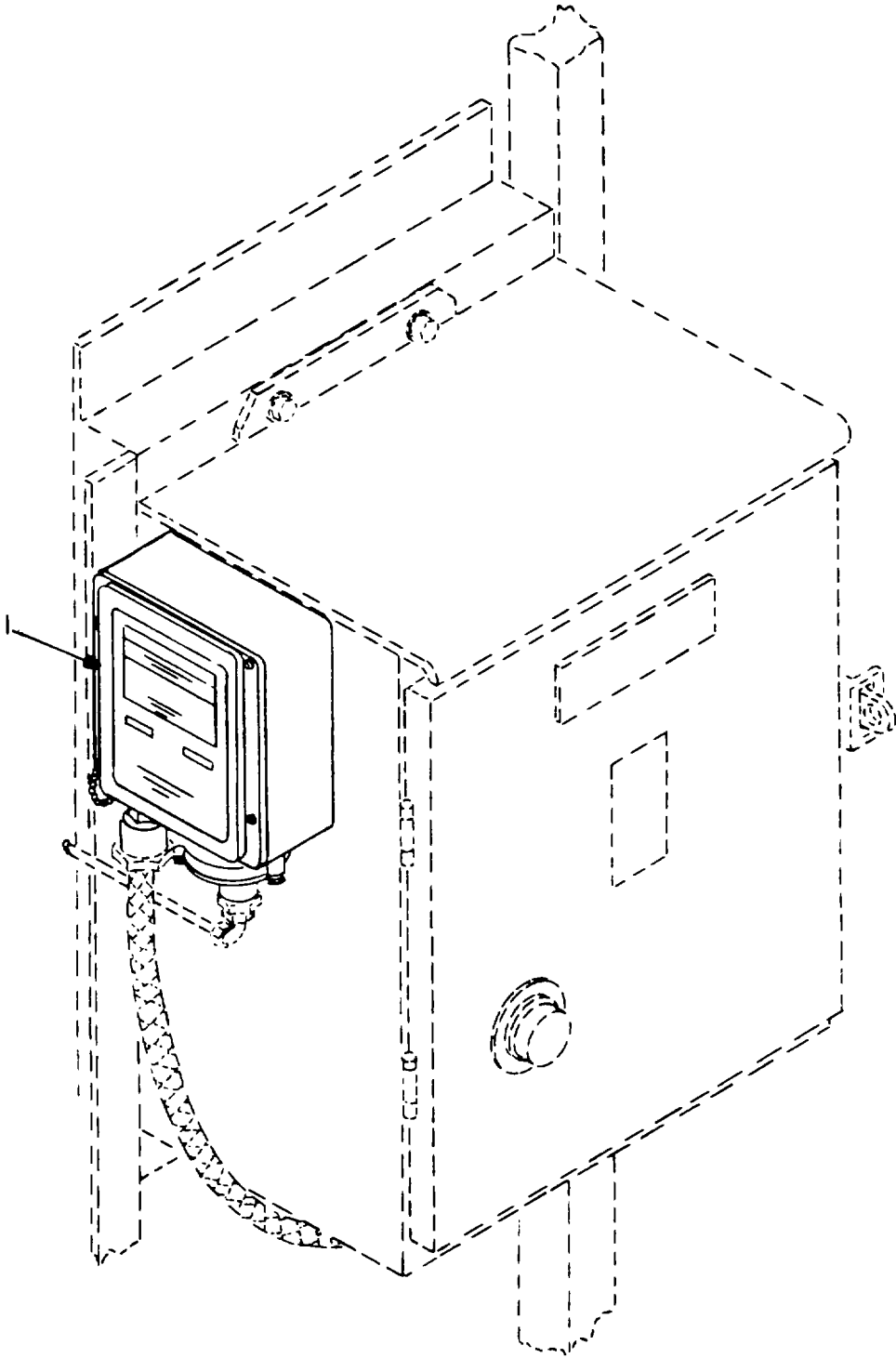

Figure 9. Switch, Pressure, Raw Water Pump Control, Type GDW-2 (Sheet 1 of 2)

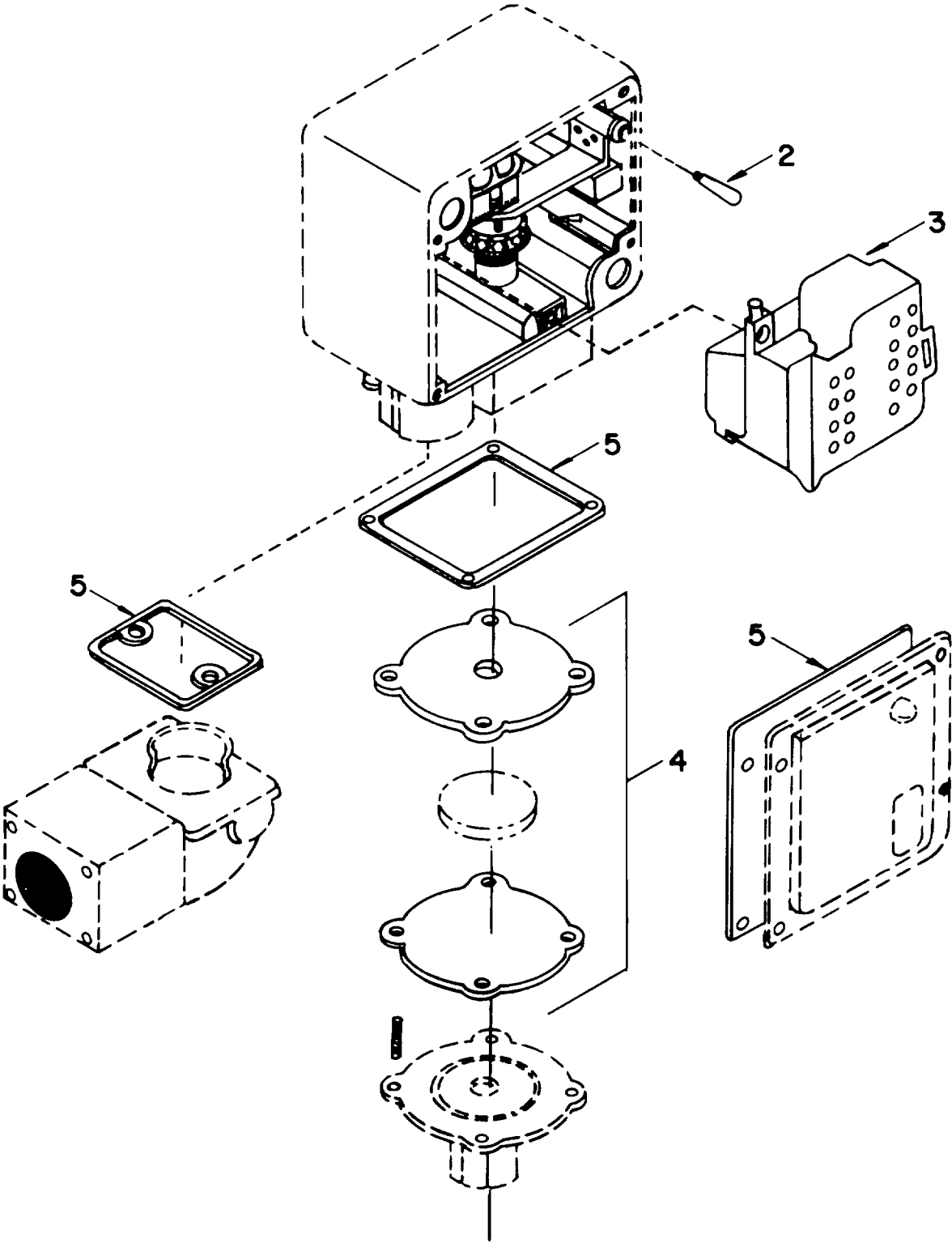

Figure 9. Switch, Pressure, Raw Water Pump Control, Type GDW-2 (Sheet 2 of 2)

SECTION II

TM 55-1935-204-24P

(1) ILLUSTRATION		(2) SMR CODE	(3) NATIONAL STOCK NUMBER	(4) FSCM	(5) PART NUMBER	(6) DESCRIPTION USABLE ON CODE	(7) U/M	(8) QTY INC IN UNIT
(a) FIG NO.	(b) ITEM NO.							
9	1	XBCHH		81487	9012, TYPE GDW-2	..SWITCH, PRESSURE.....	EA	2
9	2	PACZZ	6210-01-131-9354	81487	999BPC-185	..PILOT LIGHT	EA	1
9	3	PACZZ		81487	900700-41	..SWITCH, SNAP.....	EA	1
9	4	XBCZZ		81487	9998PC-174	..DIAPHRAGM W/GSKT.....	EA	1
9	5	PACZZ		81487	9998PC-184	..GASKET	EA	1

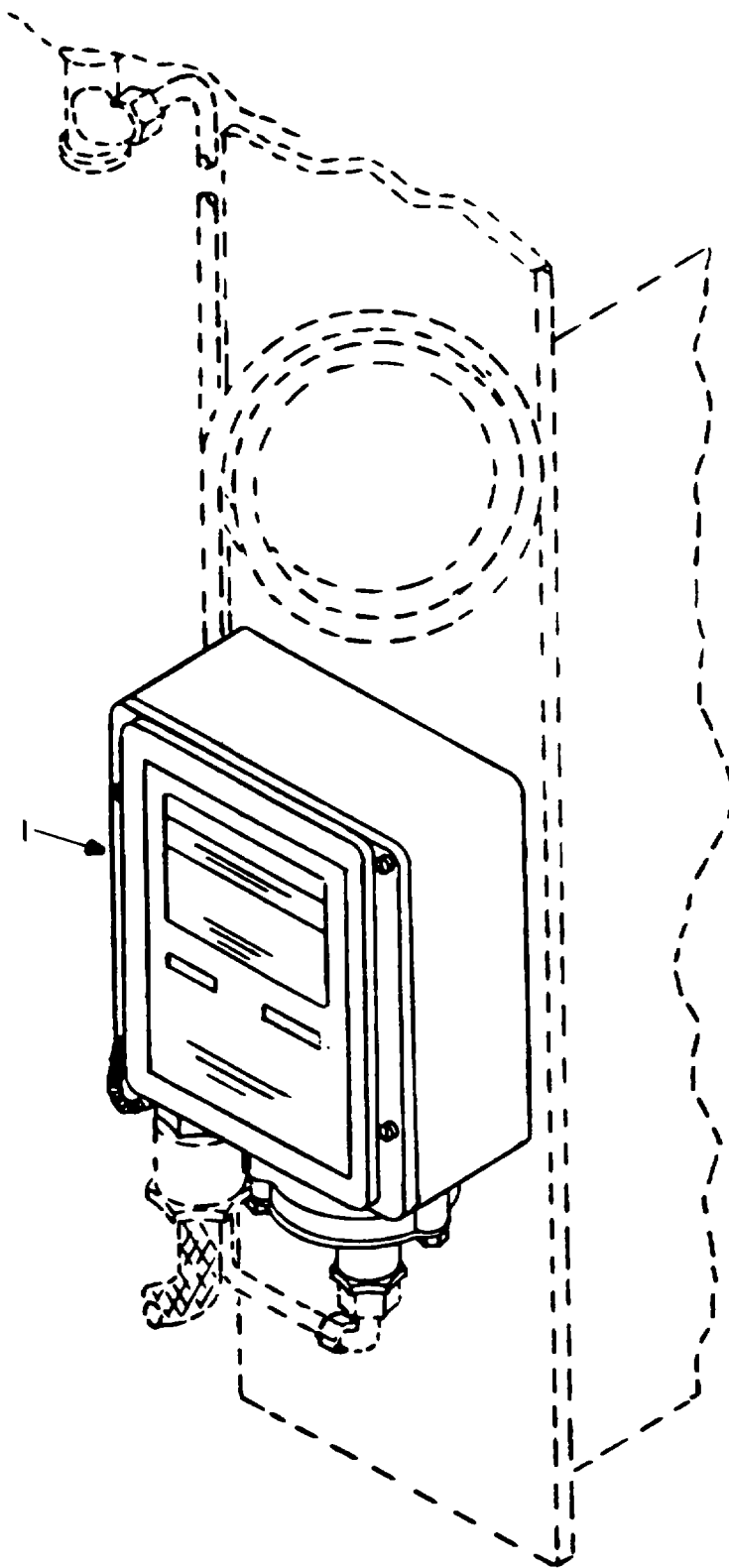

Figure 10. Switch, Pressure, Raw Water Pump Discharge, Type GDW-4 (Sheet 1 of 2)

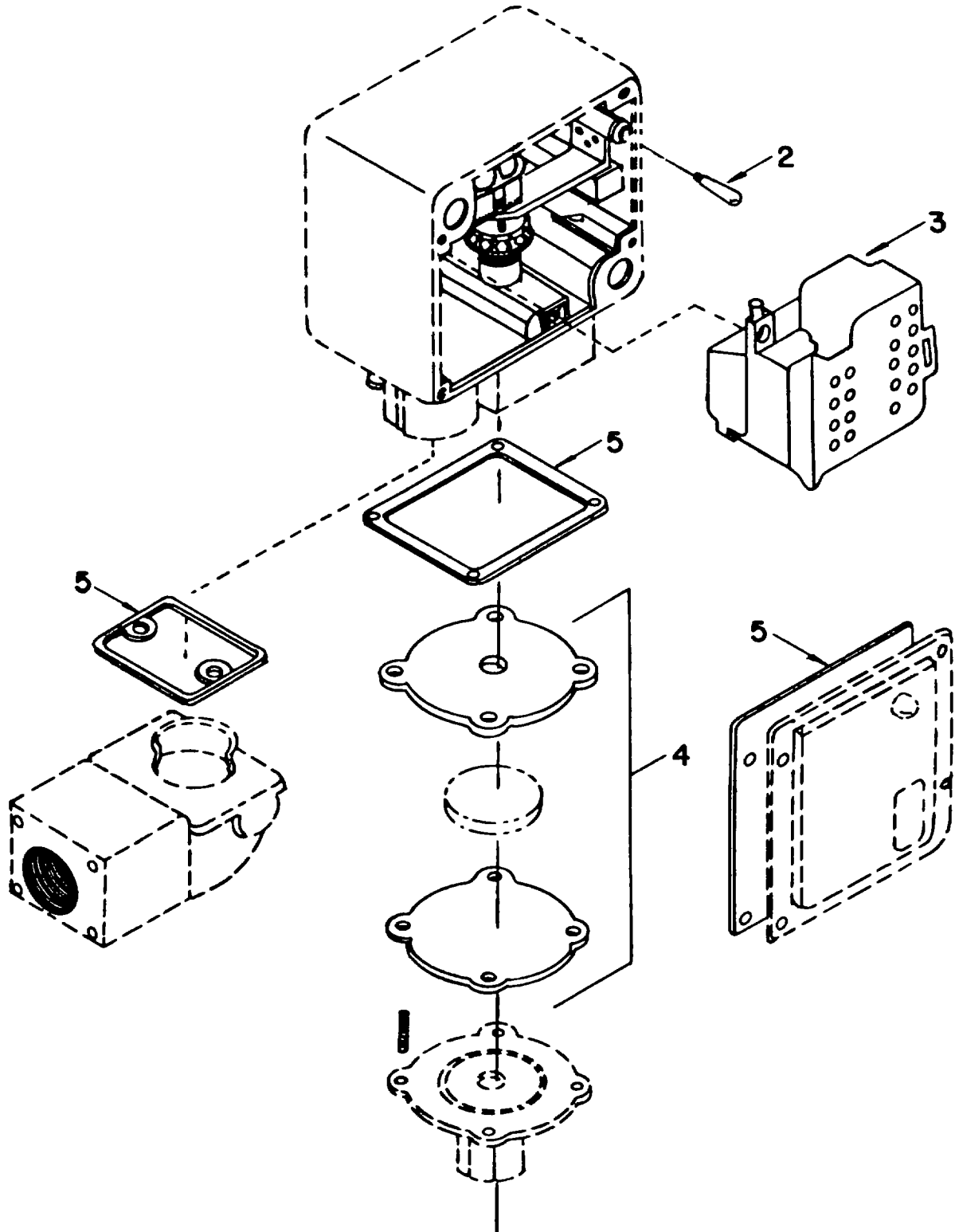

Figure 10. Switch, Pressure, Raw Water Pump Discharge, Type GDW-4 (Sheet 2 of 2)

SECTION II

TM 55-1935-204-24P

(1) ILLUSTRATION		(2)	(3)	(4)	(5)	(6)	(7)	(8)
(a) FIG NO.	(b) ITEM NO.	SMR CODE	NATIONAL STOCK NUMBER	FSCM	PART NUMBER	DESCRIPTION USABLE ON CODE	U/M	QTY INC IN UNIT
10	1	XBCHH		81487	9012, TYPE GDW-4	.SWITCH, ASSY, PRESS.....	EA	2
10	2	PACZZ	6210-01-131-9354	81487	9998PC-185	..PILOT LIGHT	EA	1
10	3	PACZZ		81487	9007DO-41	..SWITCH, SNAP	EA	1
10	4	PBCZZ		81487	9998PC-174	..DIAPHRAGM W/GSKY.....	EA	1
10	5	PBCZZ		81487	9998PC-184	..GASKET	EA	1

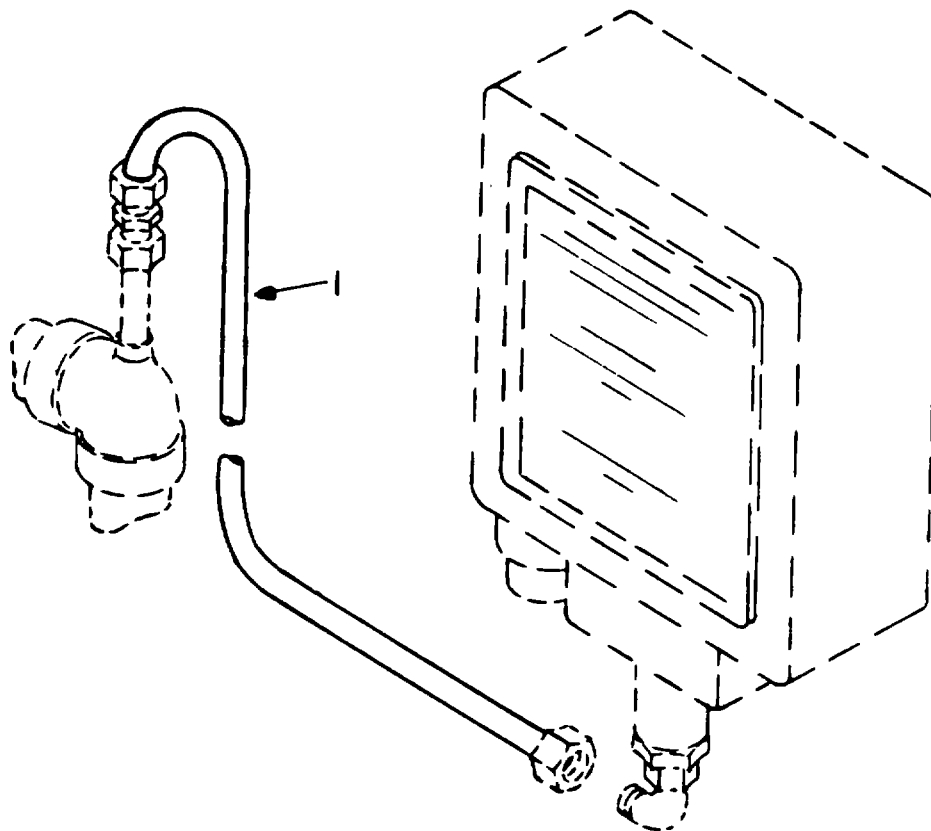

Figure 11. Tubing Copper, Pressure Switches, Raw Water Pump

SECTION II

TM 55-1935-204-24P

(1) ILLUSTRATION		(2)	(3)	(4)	(5)	(6)	(7)	(8)
(a) FIG NO.	(b) ITEM NO.	SMR CODE	NATIONAL STOCK NUMBER	FSCM	PART NUMBER	DESCRIPTION USABLE ON CODE	U/M	QTY INC IN UNIT
11	1	XBCZZ		11045	1/4 IN NON TYPE K	.TUBING, COPPER.....	FT	1

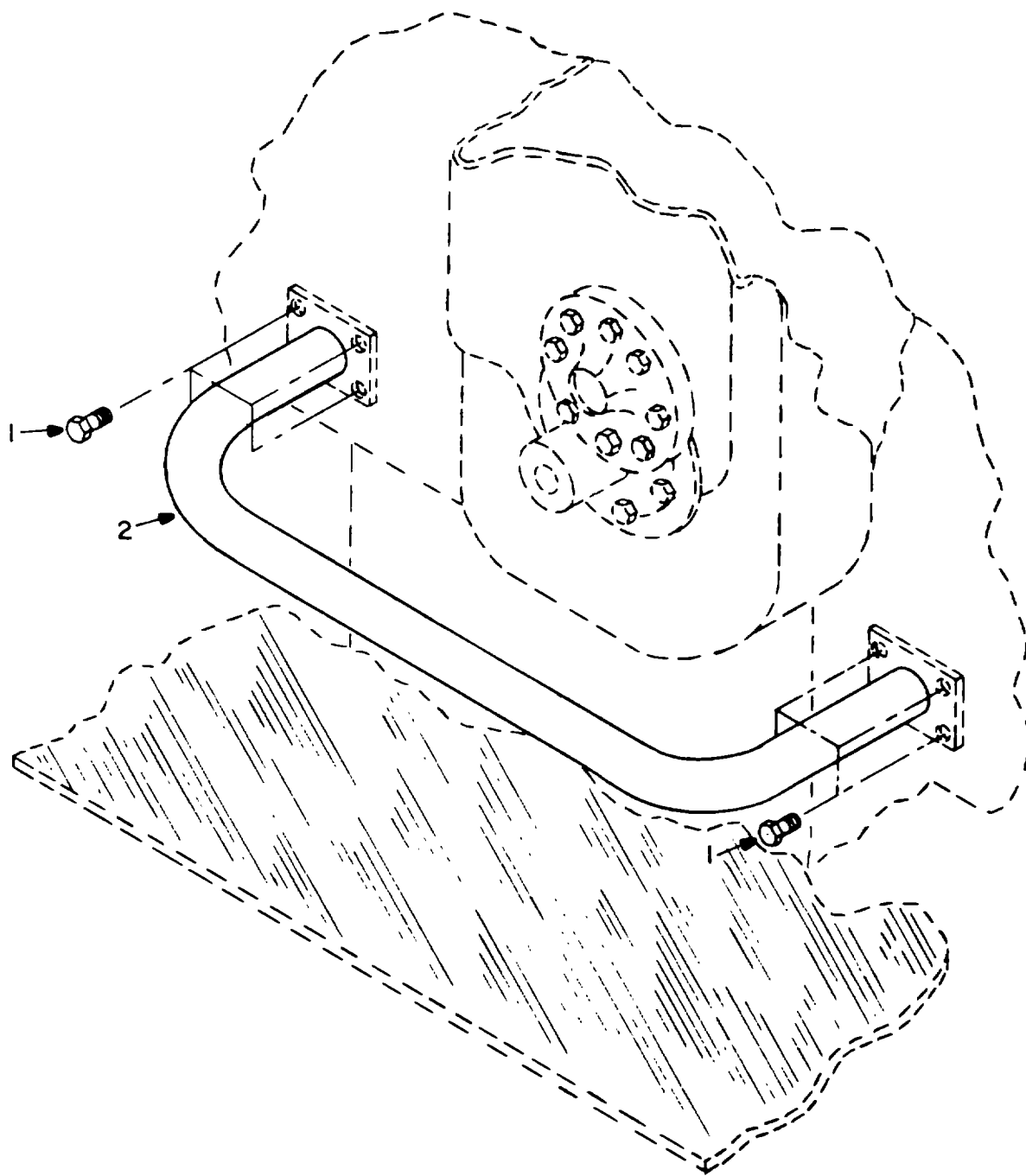

Figure 12. Pipe, Steel (Guard Rail)

SECTION II

TM 55-1935-204-24P

(1) ILLUSTRATION		(2)	(3)	(4)	(5)	(6)	(7)	(8)
(a) FIG NO.	(b) ITEM NO.	SMR CODE	NATIONAL STOCK NUMBER	FSCM	PART NUMBER	DESCRIPTION USABLE ON CODE	U/M	QTY INC IN UNIT
12	1	PACZZ	5305-00-576-5417	96906	MS35307-360	.SCREW, CAP, HEXAGON H.....	EA	8
12	2	XBCZZ		11045	1-1/2IN, CSH40, SM LS	.PIPE, STL, GALV.....	FT	1

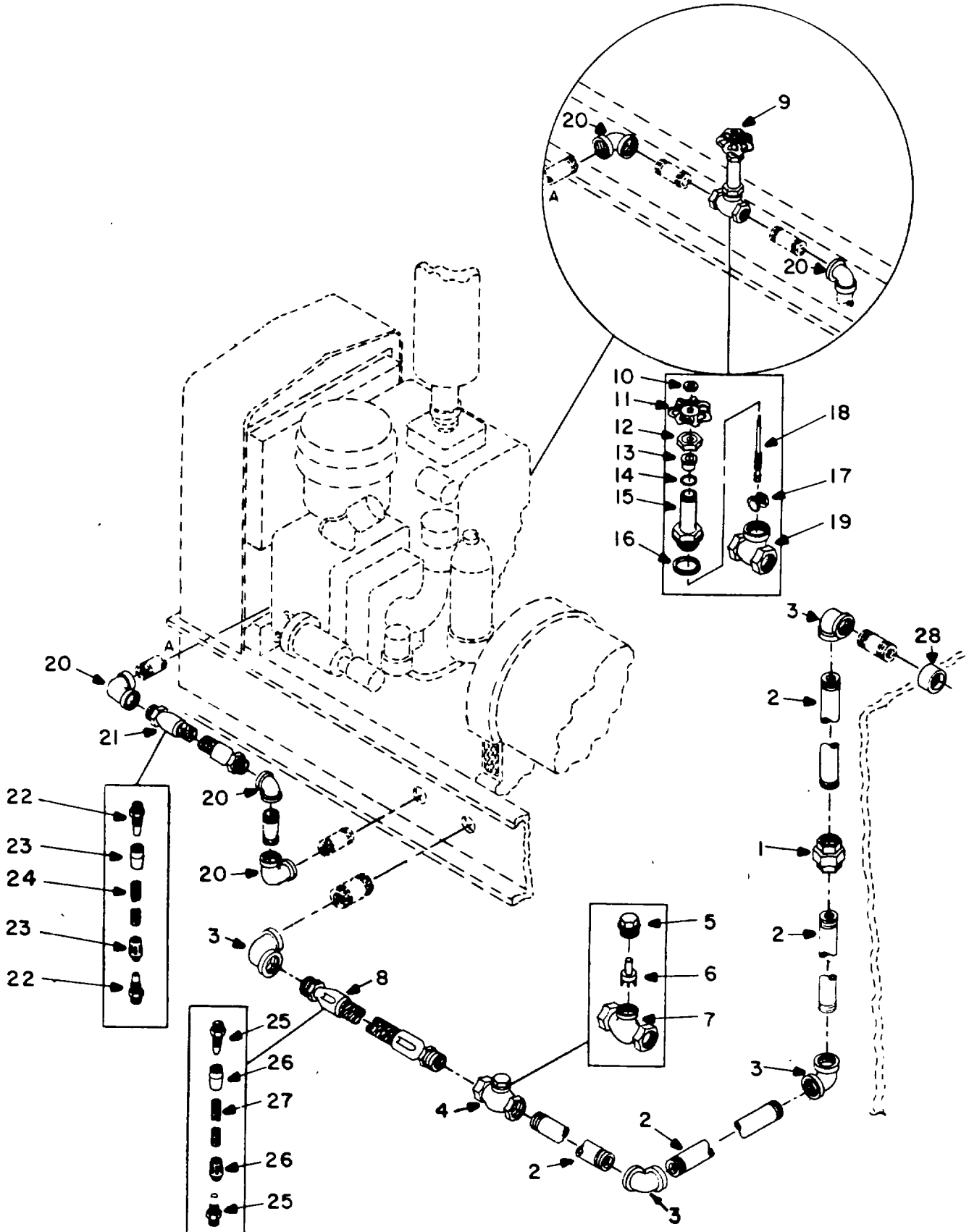

Figure 13. Fuel Oil Supply and Return Auxiliary Diesel

SECTION II

TM 55-1935-204-24P

(1) ILLUSTRATION		(2)	(3)	(4)	(5)	(6) DESCRIPTION	(7)	(8)
(a) FIG NO.	(b) ITEM NO.	SMR CODE	NATIONAL STOCK NUMBER	FSCM	PART NUMBER	USABLE ON CODE	U/M	QTY INC IN UNIT
GROUP 02 ENGINE ASSEMBLY AUXILIARY GENERATOR								
13	1	XBCZZ		80996	463-1IN	.UNION, PIPE	EA	1
13	2	XBCZZ		11045	3/8IN-IPS-2IN-LG -SCH40-TOE-STL	.NIPPLE, PIPE	EA	4
13	3	XBCZZ		80996	FIG1101-1/2IN-90 -SCRD-150-MI	.ELBOW, PIPE	EA	4
13	4	XBCZZ		90664	73-1/2IN125PSI	.VALVE, LIFT CHECK	EA	2
13	5	XACZZ		90644	73-1/2-2	..CAP	EA	1
13	6	XACZZ		90644	73-1/2-3	..DISC	EA	1
13	7	XACZZ		90644	73-1/2-1	..BODY	EA	1
13	a	PACZZ		01276	A1662-8S-12	.HOSE ASSY, NM	EA	2
13	9	XBCZZ		90664	55-3/8, 125PSI	.VALVE, GATE	EA	2
13	10	XACZZ		90644	55-3/8-9	..NUT, HANDWHEEL	EA	1
13	11	XACZZ		90644	55-3/8-8	..HANDWHEEL	EA	1
13	12	XACZZ		90644	55-3/8-6	..NUT, STUFFING	EA	1
13	13	XACZZ		90644	55-3/8-5	..GLAND	EA	1
13	14	XACZZ		90644	55-3/8-7	..PACKING	EA	1
13	15	XACZZ		90644	55-3/8-2	..BONNET	EA	1
13	16	XACZZ		90644	55-3/8-11	..GASKET, BONNET	EA	1
13	17	XACZZ		90644	55-3/8-3	..WEDGE	EA	1
13	18	XACZZ		90644	55-3/8-4	..STEM	EA	1
13	19	XACZZ		90644	55-3/8-1	..BODY	EA	1
13	20	XBCZZ		80996	FIG1101-3/8IN-90 -SCRD-150-MI	.ELBOW, PIPE	EA	5
13	21	PACZZ		01276	A1662-6S-12	.HOSE ASSY, NM	EA	2
13	22	XBCZZ		01276	4202-6-6S	..NIPPLE	EA	2
13	23	XBCZZ		01276	4010-6S	..SOCKET	EA	2
13	24	XBCZZ		01267	1509-6	..HOSE, NONMETALLIC	EA	1
13	25	XBCZZ		01276	4202-8-8S	..NIPPLE	EA	2
13	26	XBCZZ		01276	4010-8S	..SOCKET	EA	2
13	27	XBCZZ	4720-892-2134	01276	1509-8	..HOSE, NONMETALLIC	EA	1
13	28	XBCZZ		11045	1/2IN-IPS-SCH80- FST	.COUPLING, PIPE	EA	2

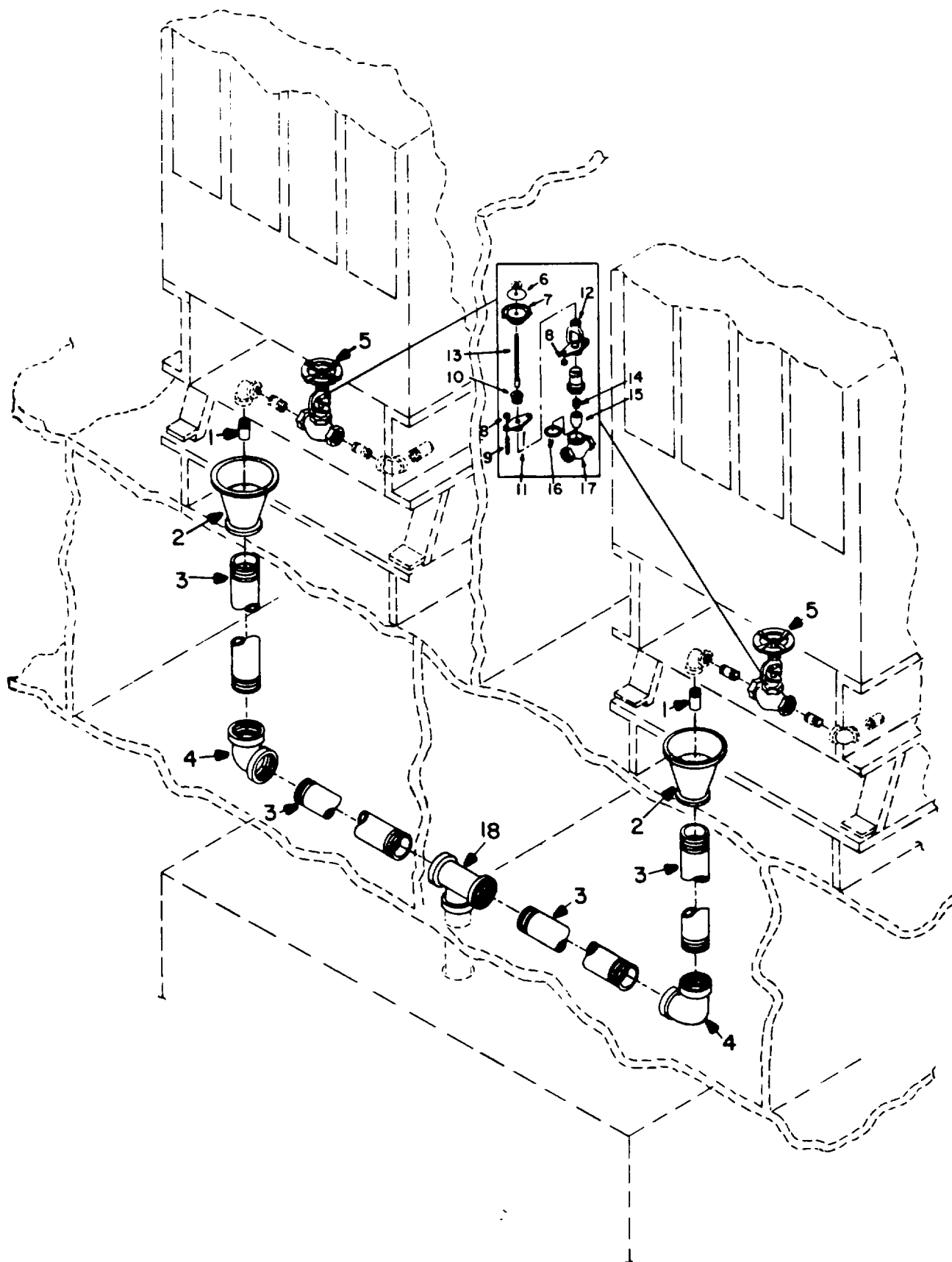

Figure 14. Lube Oil Drain Line, Auxiliary Diesel

SECTION II

TM 55-1935-204-24P

(1) ILLUSTRATION		(2)	(3)	(4)	(5)	(6)	(7)	(8)
(a) FIG NO.	(b) ITEM NO.	SMR CODE	NATIONAL STOCK NUMBER	FSCM	PART NUMBER	DESCRIPTION USABLE ON CODE	U/M	QTY INC IN UNIT
14	1	XBCZZ		80996	FIG463-1/2IN-150- -SCRD-MI	.UNION, PIPE	EA	2
14	2	XBCZZ		80996	FIG1125-3IN-1-1/ 21N-150-SCRD-MI	.REDUCER, CONC.....	EA	2
14	3	XBCZZ		11045	1-1/2IN-IPS-SCH4 0-SMLS-STL	.PIPE, STEEL	FT	4
14	4	XBCZZ		80996	FIG1101-1-1/2IN- 90-SCRD-150-MI	.ELBOW, PIPE	EA	2
14	5	XBCZZ		63220	801-3/8	.VALVE, GLOBE	EA	2
14	6	XACZZ		63220	7-020	..PLATE, IDENT.....	EA	1
14	7	XACZZ		63220	V-377-C	..HANDWHEEL.....	EA	1
14	8	XACZZ		63223	40616	..NUT, PLAIN, HEX.....	EA	4
14	9	XACZZ		63220	4002-016	..STUD, CONT THD.....	EA	2
14	10	XACZZ		63220	10998-A	..NUT, YOKE	EA	1
14	11	XACZZ		63220	18019-SUB-G	..YOKE SUB ASSY.....	EA	1
14	12	XACZZ		63220	20212	..GLAND, PACKING.....	EA	1
14	13	XACZZ		63220	13265	..STEM	EA	1
14	14	XACZZ		63220	40628	..NUT, LOCK.....	EA	1
14	15	XACZZ		63220	16683	..DISC.....	EA	1
14	16	PBCZZ		63220	0.88X1.09	..GASKET	EA	1
14	17	XACZZ		63220	3383-258	..BODY	EA	1
14	18	XBCZZ		80996	FIG1105-1-1/2IN- 150-SCRD-MI	.TEE, PIPE.....	EA	1

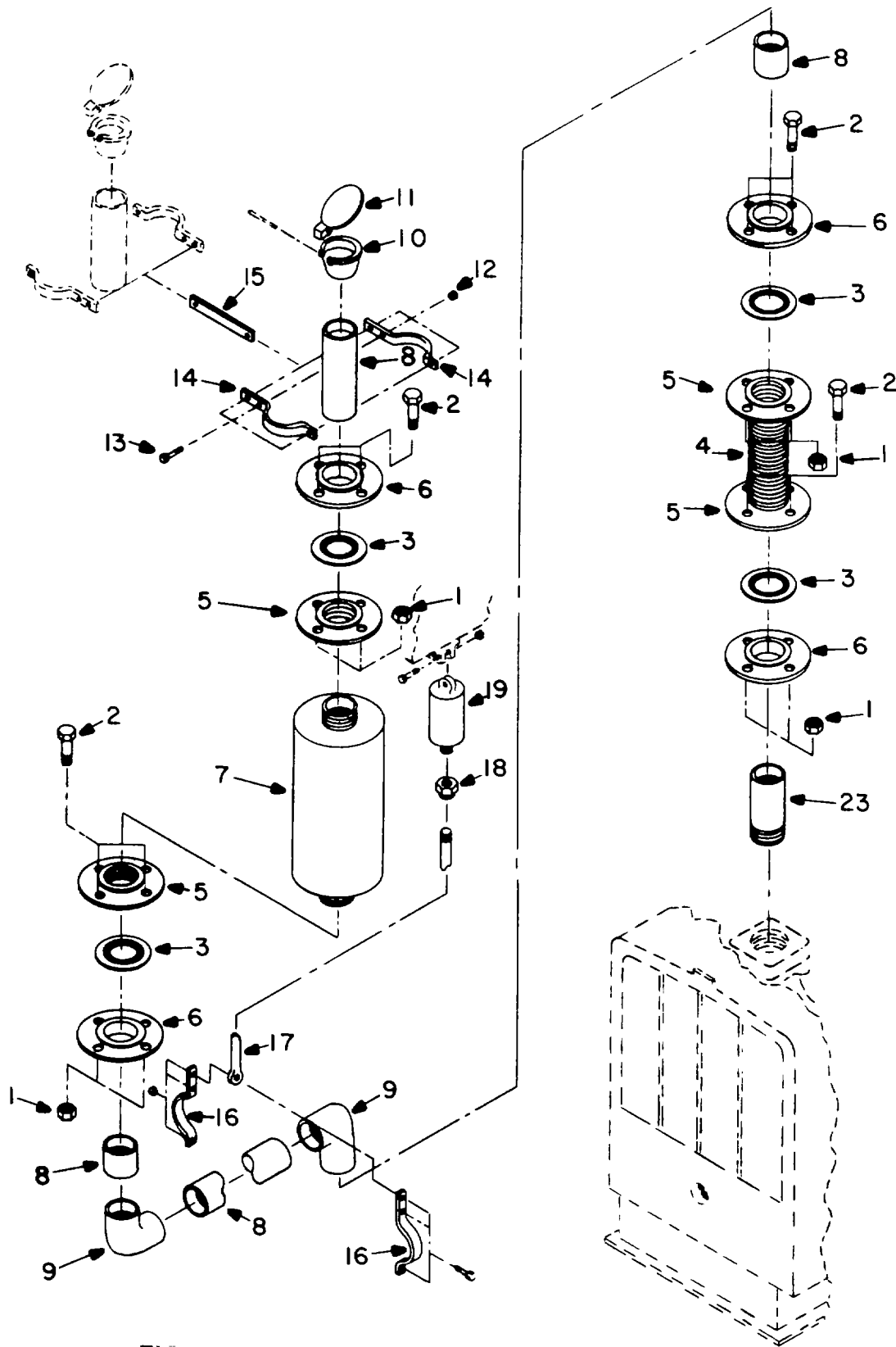

Figure 15. Exhaust System, Auxiliary Diesel (Sheet 1 of 2)

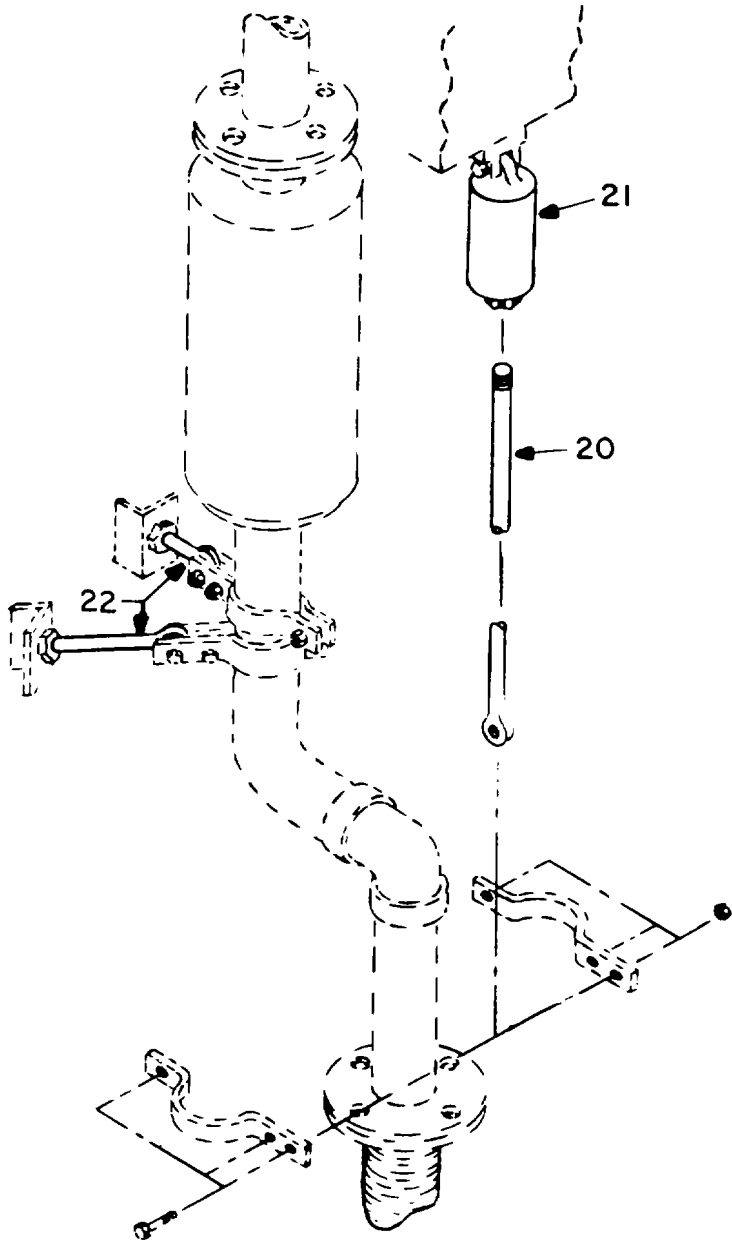

Figure 15. Exhaust System, Auxiliary Diesel (Sheet 2 of 2)

SECTION II

TM 55-1935-204-24P

(1) ILLUSTRATION		(2) SMR CODE	(3) NATIONAL STOCK NUMBER	(4) FSCM	(5) PART NUMBER	(6) DESCRIPTION USABLE ON CODE	(7) U/M	(8) QTY INC IN UNIT
(a) FIG NO.	(b) ITEM NO.							
15	1	PACZZ	5310-00-989-5944	96906	MS51972-4	.NUT.PLAIN, HEXAGON.....	EA	2
15	2	PACZZ	5305-00-833-7232	96906	MS35308-386	.SCREW.CAP, HEXAGON H.....	EA	2
15	3	XBCZZ			FIG-CG-1H-3-1/4I D-4-7/800-1/8THK	.GASKET.....	EA	4
15	4	XBCZZ		72433	D-4-7/800-1/8THK			
15	4	XBCZZ		11839	2-1/2X24IN-SS	.FLEX CONN, BLWS TYPE.....	EA	2
15	5	XBCZZ		80996	FIG1931-2-1/2IN- THD-150-RF-CRES	.FLANGE, PIPE.....	EA	4
15	6	XBCZZ		80996	FIG1921-2-1/2IN- SF-150-RF-CRES	.FLANGE, PIPE.....	EA	4
15	7	XBCZZ		11839	MUL-2-1/2IN	.MUFFLER, SILENCER.....	EA	2
15	8	XBCZZ		11045	2-1/2IN-IPS-SCH4 0-SMLS-CRES	.PIPE, CRES.....	FT	4
15	9	XBCZZ		80996	FIG1701-2-1/2IN- SCH40-BW-CRES	.ELBOW, PIPE.....	EA	4
15	10	XBCZZ		80996	FIG1781-3IN-2-1/2 IN-SCH40BW-CRES	.REDUCER.CONC.....	EA	2
15	11	XBCZZ		25004	4600-35-06-3-1/2 OD-WTD-ZINC-PLD	.CAP ASSY, PROT MUF.....	EA	2
15	12	PACZZ	5310-00-989-5944	96906	MS51972-4	.NUT, PLAIN, HEXAGCN.....	EA	6
15	13	PACZZ	5305-00-980 -5502	96906	MS35308-390	.SCREW, CAP, HEXAGON H.....	EA	6
15	14	XBCZZ		80996	FIG261-2-1/2IN-CS	.CLAMP, LOOP.....	EA	2
15	15	XBCZZ		11045	1-1/4X1/4X16-1/2 LG-STL	.METAL BAR.....	IN	1
15	16	XBCZZ		80996	FIG295A-3IN-CRES	.HANGER, PIPE.....	EA	6
15	17	XBCZZ		10996	FIG278-1/2IN-241 N-LG-RH-THD-CS	.BOLT, EYE.....	EA	1
15	18	PACZZ	5310-00-989-5525	96906	MS35691-39	.NUT, PLAIN, HEXAGON.....	EA	V
15	19	XBCZZ		80996	FIG82B-SIZE-0-SE T-AT-46LB-COLD	.HANGER, SPRING.....	EA	1
15	20	XBCZZ		80996	FIG278-1/2IN-36I N-LG-RH-THD-CS	.BOLT, EYE.....	EA	1
15	21	XBCZZ		80996	FIG82B-SIZE-0-SE T-AT-43LB-COLD	.HANGER, SPRING.....	EA	1
15	22	XBCZZ		80996	FIG278-1/2IN-5IN -LG-RH-THD-CS	.BOLT, EYE.....	EA	4
15	23	XBCZZ		11045	2-1/2IN-IPS-XXLG -SCH40-TOE-CRES	.NIPPLE, PIPE.....	EA	2

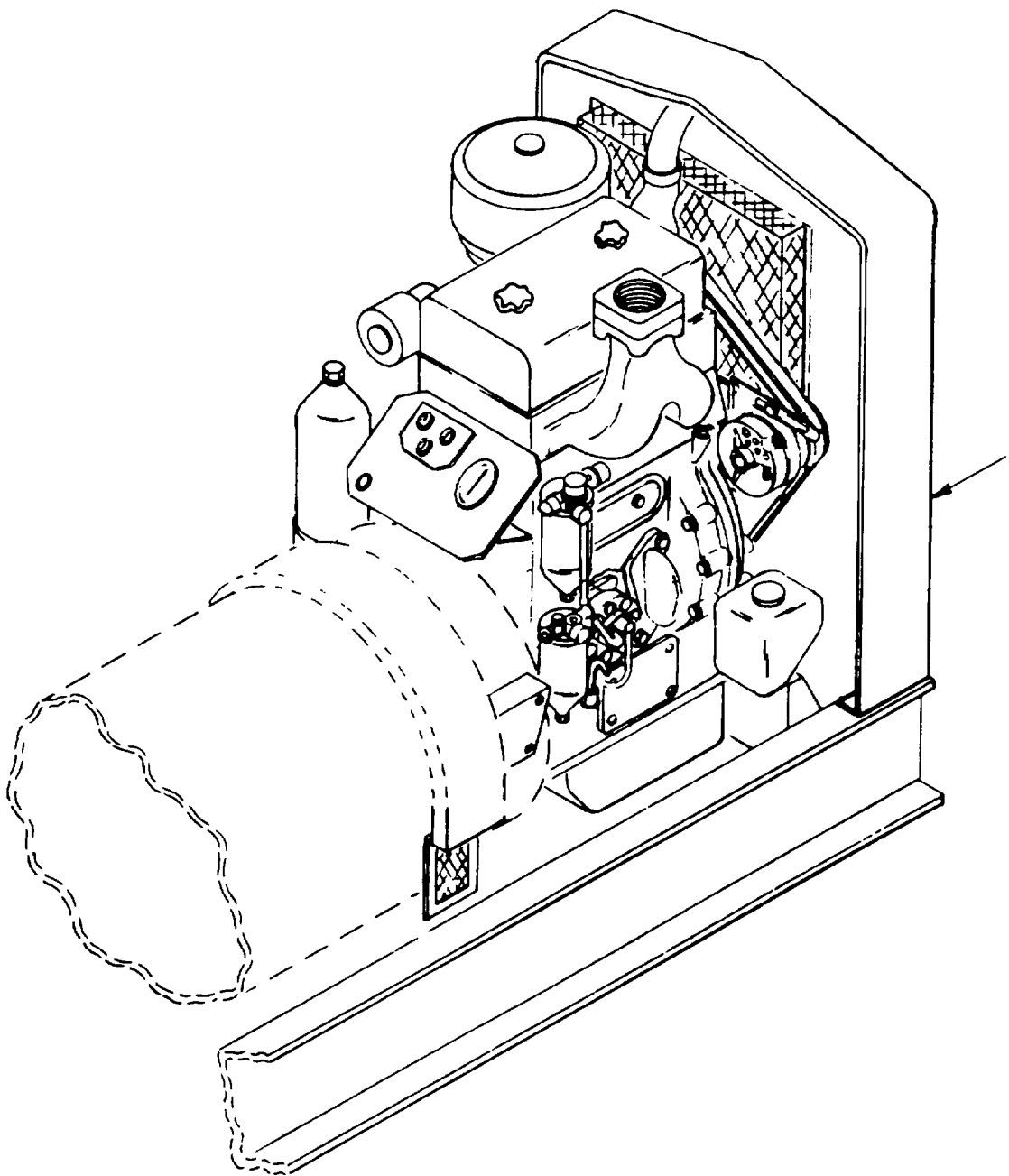

Figure 16. Engine, Diesel, Series 2-71

SECTION II

TM 55-1935-204-24P

(1) ILLUSTRATION		(2)	(3)	(4)	(5)	(6)	(7)	(8)
(a) FIG NO.	(b) ITEM NO.	SMR CODE	NATIONAL STOCK NUMBER	FSCM	PART NUMBER	DESCRIPTION USABLE ON CODE	U/M	QTY INC IN UNIT
16	1	PACHH		72582	1023-5100, 2A0103 288	ENGINE, DIESEL.....	EA	2

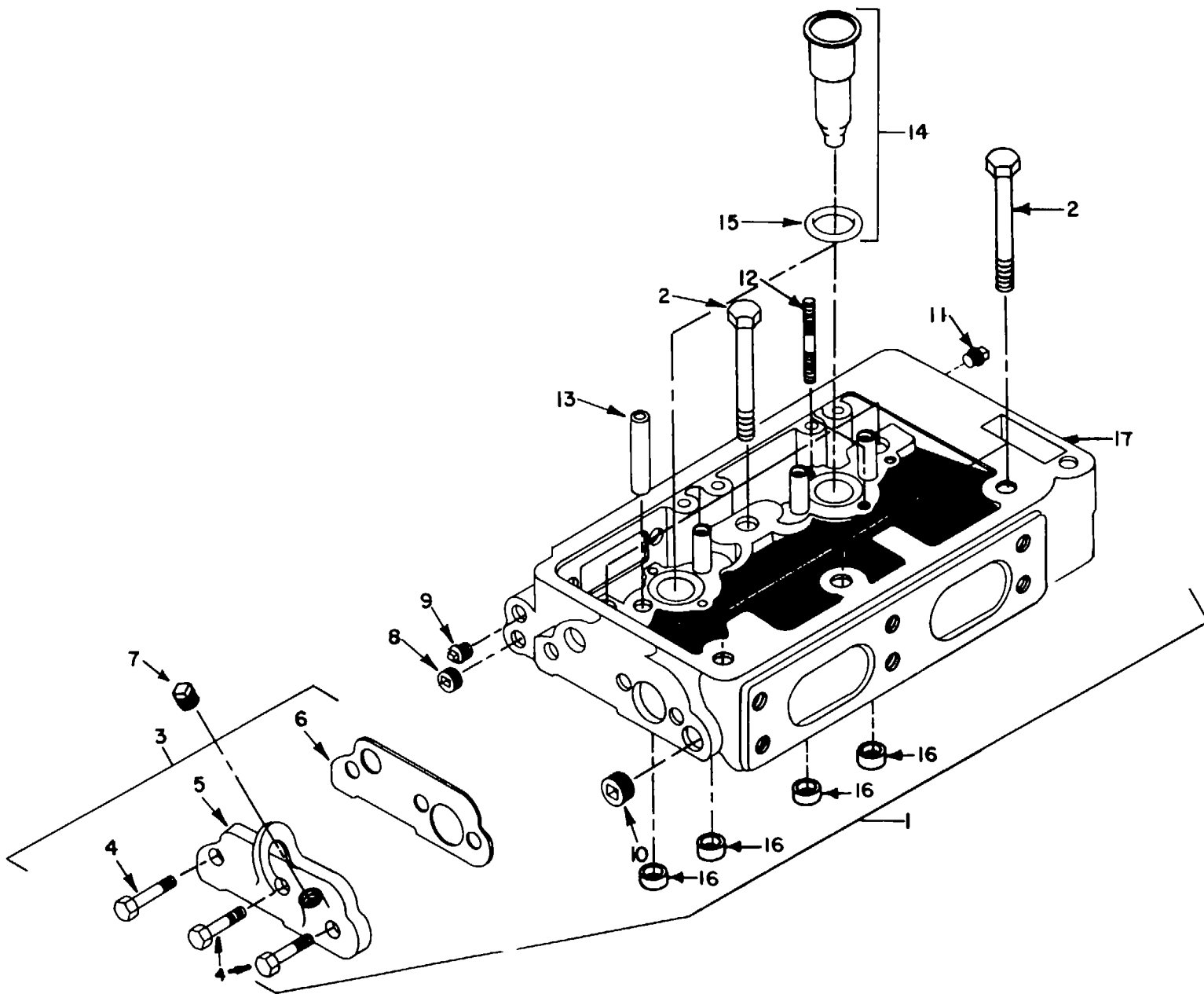

Figure 17. Cylinder Head Assembly

SECTION II

TM 55-1935-204-24P

(1) ILLUSTRATION		(2)	(3)	(4)	(5)	(6) DESCRIPTION	(7)	(8)
(a) FIG NO.	(b) ITEM NO.	SMR CODE	NATIONAL STOCK NUMBER	FSCM	PART NUMBER	USABLE ON CODE	U/M	QTY INC IN UNIT
17	1	XC		72582	GP1.2000TYPE1	...CYL HD ASSY, 2 VALVE.....	EA	1
17	2	XDCZZ	5306-00-274-1966	72582	5152149	...BOLT, MACHINE	EA	6
17	3	XC		72582	GP1.2000ATYPE5	...LIFTER BRKT ASSY, RR.....	EA	1
17	4	PACZZ	5305-00-889-2910	96906	MS35307-387	...SCREW, CAP, HEXAGON H.....	EA	3
17	5	XBCZZ		72582	5154283	...BRACKET, REAR	EA	1
17	6	PACZZ	5330-00-354-1206	72582	5154290	...GASKET, PART OF KIT PN 5192433	EA	1
17	7	XBCZZ		72582	5115214	...PLUG, HEX SCH HD, 1/2.....	EA	1
17	8	XBCZZ	4730-00-152-6073	72582	5145014	...PLUG, PIPE	EA	1
17	9	XBCZZ	4730-00-187-4207	72582	5121182	...PLUG, PIPE	EA	2
17	10	XBCZZ	4730-00-604-7953	72582	5111798	...PLUG, PIPE	EA	1
17	11	XBCZZ	4730-00-152-60C3	72582	5145014	...PLUG, PIPE	EA	2
17	12	XBHZZ	5307-00-273-9380	72582	5150362	...STUD, PLAIN.....	EA	6
17	13	XDCZZ	2815-00-354-1443	72582	5120930	...GUIDE, VALVE STEM.....	EA	4
17	14	PBHZZ	5330-00-004-3443	72582	5199527	...PACKING ASSORTMENT.....	EA	2
17	15	KBCZZ		72582	5160037	...GASKET PART OF KIT PM 5192433.....	EA	2
17	16	XDCZZ	2815-00-354-1532	72582	5131096	...SEAT, VALVE	EA	4
17	17	XBCHH	2815-00-389-6043	72582	5189858	...HEAD, CYLINDER.....	EA	1
17		PACZZ	5330-00-388-2672	72582	5174782	GASKET, CYL HEAD OIL.....	EA	1
17		PBHZZ	5330-00-354-1542	72582	5192432	GASKET SET.....	EA	1
17		PBHZZ	5330-00-582-7116	72582	5192433	GASKET KIT.....	EA	1
17	6					GASKET	EA	1
17	15					GASKET	EA	2

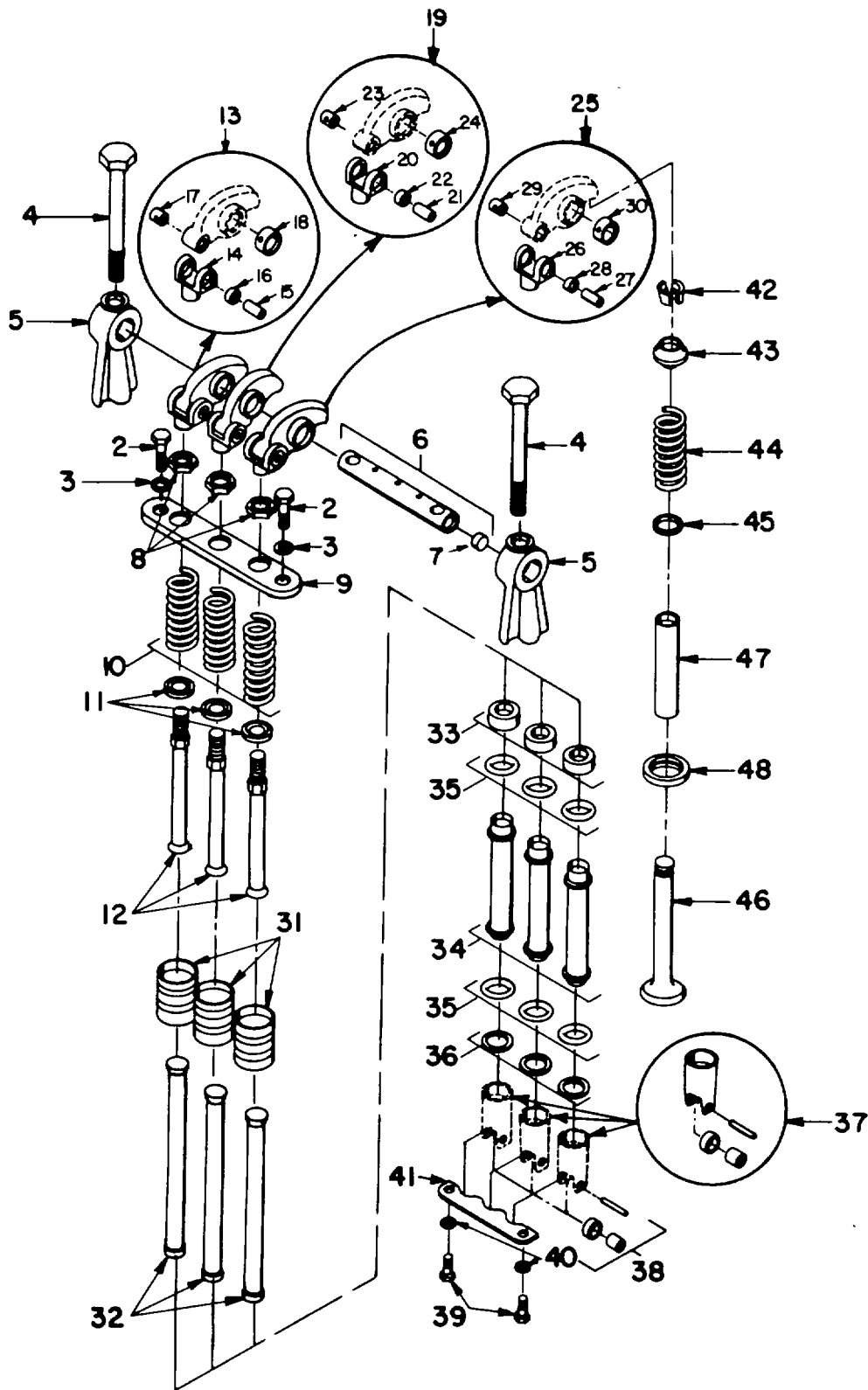

Figure 18. Value Operating Mechanism

SECTION II

TM 55-1935-204-24P

(1) ILLUSTRATION		(2)	(3)	(4)	(5)	(6) DESCRIPTION	(7)	(8)
(a) FIG NO.	(b) ITEM NO.	SMR CODE	NATIONAL STOCK NUMBER	FSCM	PART NUMBER	USABLE ON CODE	U/M	QTY INC IN UNIT
18	1	XC		72562	GP1.8000TYPE1	...VALVE OPER MECH	EA	1
18	2	PACZZ	5305-00-576-5417	96906	MS35307-360	...SCREW, CAP, HEXAGON H.....	EA	2
18	3	PACZZ	5310-00-959-4675	96906	MS35340-46	...WASHER, LOCK.....	EA	V
18	4	PACZZ	4730-00-212-6331	72582	5150325	...BOLT, FLUID PASSAGE.....	EA	1
18	5	XBCZZ	2815-00-363-8052	72582	5150324	...BRACKET, SHAFT, RKRA.....	EA	4
18	6	PBCZZ	2815-00-364-3307	72582	5150322	...SHAFT ASSEMBLY, ROCK.....	EA	2
18	7	XACZZ		72582	5151272	...PLUG, 11/32DIAX1/4	EA	1
18	8	PBCZZ	5310-00-270-7111	72582	5151601	...NUT, PLAIN, HEXAGON.....	EA	6
18	9	PBCZZ	2815-00-317-6581	72582	5152440	...HOLDER, PUSH ROD SPR.....	EA	2
18	10	PBCZZ	5360-00-252-8444	72582	5186858	...SPRING, HELICAL, COMP.....	EA	6
18	11	PBCZZ	2815-00-885-5731	72582	5123250	...SEAT, HELICAL COMPRE.....	EA	6
18	12	PBCZZ	2815-00-345-6073	72582	5128640	...PUSH ROD, ENGINE POP.....	EA	6
18	13	PBCZZ	2815-00-532-8082	72582	5150304	...ROCKER ARM, ENGINE P.....	EA	2
18	14	PACZZ		72582	5150312	...CLEVIS, ROD END.....	EA	1
18	15	XACZZ		72582	5150314	...PIN, HOLLOW	EA	1
18	16	PACZZ		72582	5123700	...BUSHING, SLEEVE	EA	1
18	17	PACZZ		72582	5150311	...BEARING, SLEEVE	EA	1
18	18	XACZZ		72582	5122445	...BUSHING, SLEEVE	EA	1
18	19	PBCZZ	2815-00-600-5567	72552	5179954	...ROCKER ARM, ENGINE P.....	EA	2
18	20	XACZZ		72582	5150312	...CLEVIS, ROD END.....	EA	1
18	21	XACZZ		72582	5150314	...PIN, HOLLOW	EA	1
18	22	XACZZ		72582	5123700	...BUSHING, SLEEVE	EA	1
18	23	XACZZ		72582	5150311	...BEARING, SLEEVE	EA	1
18	24	XACZZ		72582	5150318	...BEARING, SLEEVE	EA	1
18	25	PBCZZ	2815-00-345-6074	72582	5150305	...ROCKER ARM, ENGINE.....	EA	2
18	26	XACZZ		72582	5150312	...CLEVIS, ROD END.....	EA	1
18	27	XACZZ		72582	5150314	...PIN, HOLLOW	EA	1
18	28	XACZZ		72582	5123700	...BUSHING, SLEEVE	EA	1
18	29	XACZZ		72582	5150311	...BEARING, SLEEVE	EA	1
18	30	XACZZ		72582	5122445	...BUSHING, SLEEVE	EA	1
18	31	PBCZZ	2815-00-364-7244	72582	5154539	...SEAT, PUSH ROD.....	EA	6
18	32	PBCZZ	2815-00-354-1431	72582	5178290	...PUSH ROD, ENGINE POP.....	EA	6
18	33	PBCZZ	4730-00-354-1217	72582	5154537	...PLUG, RETAINING, PUSH.....	EA	6
18	34	PBCZZ	2815-00-354-1215	72582	5154475	...COVER, PUSH ROD.....	EA	6
18	35	PBCZZ	5330-00-096-3015	72582	5154472	...GASKET	EA	12
18	36	PBCZZ	5365-00-262-4701	72582	5154538	...SPACER, RING	EA	6
18	37	XACZZ	2815-00-567-4398	72582	5115087	...FOLLOWER ASSY, CAM.....	EA	6
18	38	XACZZ		72582	5195220	...ROLLER SET.....	EA	1
18	39	PACZZ	5306-00-817-4989	96906	MS35307-333	...BOLT, MACHINE.....	EA	2
18	40	PACZZ	5310-00-959-4679	96906	MS35340-45	...WASHER, LOCK.....	EA	2

SECTION II

TM 55-1935-204-24P

(1) ILLUSTRATION		(2)	(3)	(4)	(5)	(6) DESCRIPTION	(7)	(8)
(a) FIG NO.	(b) ITEM NO.	SMR CODE	NATIONAL STOCK NUMBER	FSCM	PART NUMBER	USABLE ON CODE	U/M	QTY INC IN UNIT
18	41	XBCHZ	2815-00-607-3803	72582	5189842	...GUIDE, CAM ROLLER.....	EA	2
18	42	XBHZZ	2815-00-288-4869	72582	838029	...LOCK, VALVE SPRING R.....	EA	8
18	43	XBCZZ	2815-00-362-9385	72582	5150291	...SEAT, HELICAL COMPRE.....	EA	4
18	44	PBCZZ	5360-00-664-4216	72582	5150289	...SPRING, HELICAL, COMP.....	EA	4
18	45	XBCZZ	2815-00-275-0502	72582	5150292	...SEAT, HELICAL COMPRE.....	EA	4
18	46	PBCZZ	2815-00-699-1544	72582	5193197	...VALVE, POPPET, ENGINE.....	EA	4
18	47	XBHZZ	2815-00-354-1443	72582	5120930	...GUIDE, VALVE STEM.....	EA	4
18	48	XBHZZ	2815-00-354-1532	72582	5131096	...SEAT, VALVE.....	EA	4

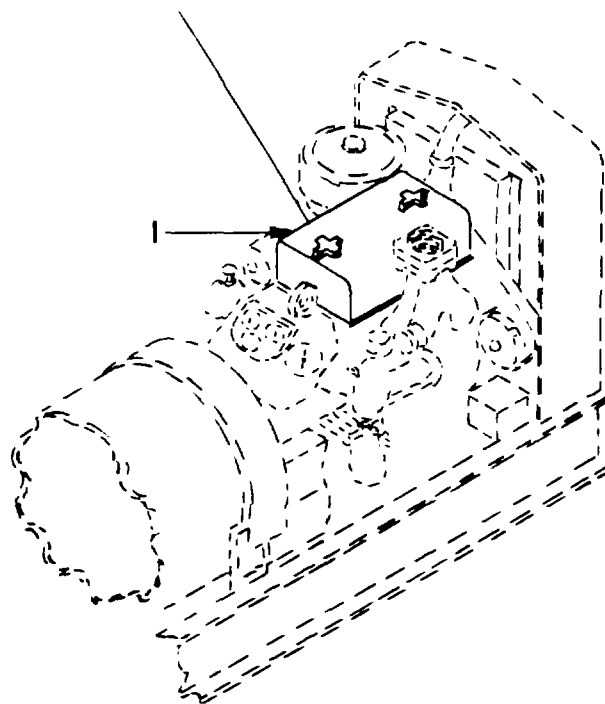
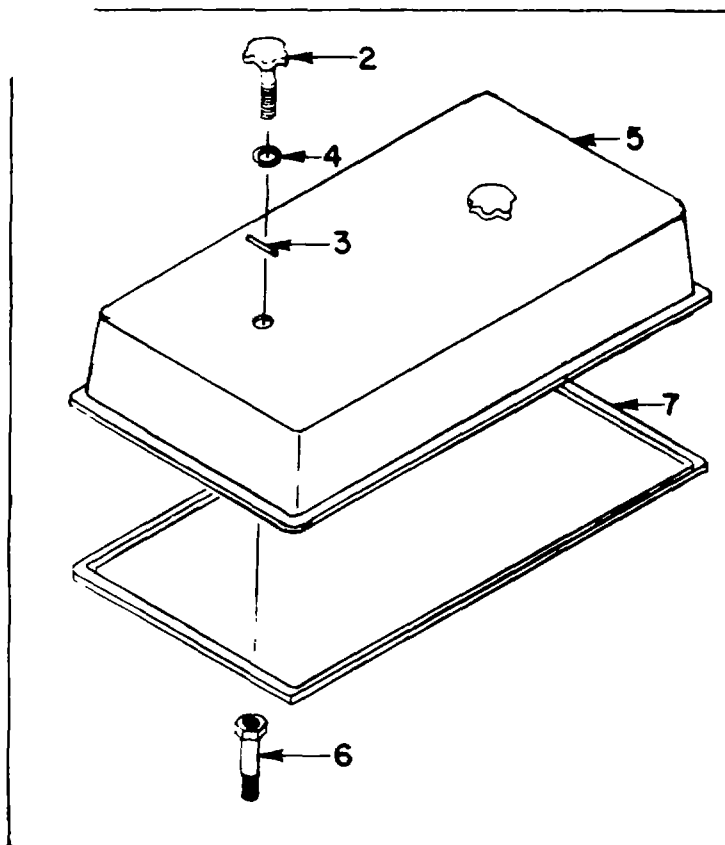

Figure 19. Rocker Cover Assembly

SECTION II

TM 55-1935-204-24P

(1) ILLUSTRATION		(2)	(3)	(4)	(5)	(6)	(7)	(8)
(a) FIG NO.	(b) ITEM NO.	SMR CODE	NATIONAL STOCK NUMBER	FSCM	PART NUMBER	DESCRIPTION USABLE ON CODE	U/M	QTY INC IN UNIT
19	1	XC		72582	GP1.8000ATYPE12	...COVER ASSY, ROCKER	EA	1
19	2	XBCZZ	5355-00-606-8332	72582	5169388	...KNOB	EA	2
19	3	XBCZZ	5315-00-786-6197	72582	455532	...PIN, SPRING	EA	2
19	4	XBCZZ	5310-00-641-0468	72582	5150333	...WASHER, FLAT.....	EA	2
19	5	XBCZZ		72552	5178396	...COVER ASSY, PLAIN.....	EA	1
19	6	XBCZZ	5307-00-363-8059	72562	5157192	...STUD, EXTENSION.....	EA	2
19	7	PACZZ	5330-00-469-8418	72582	5144484	...GASKET, ROCKER COVER	EA	1

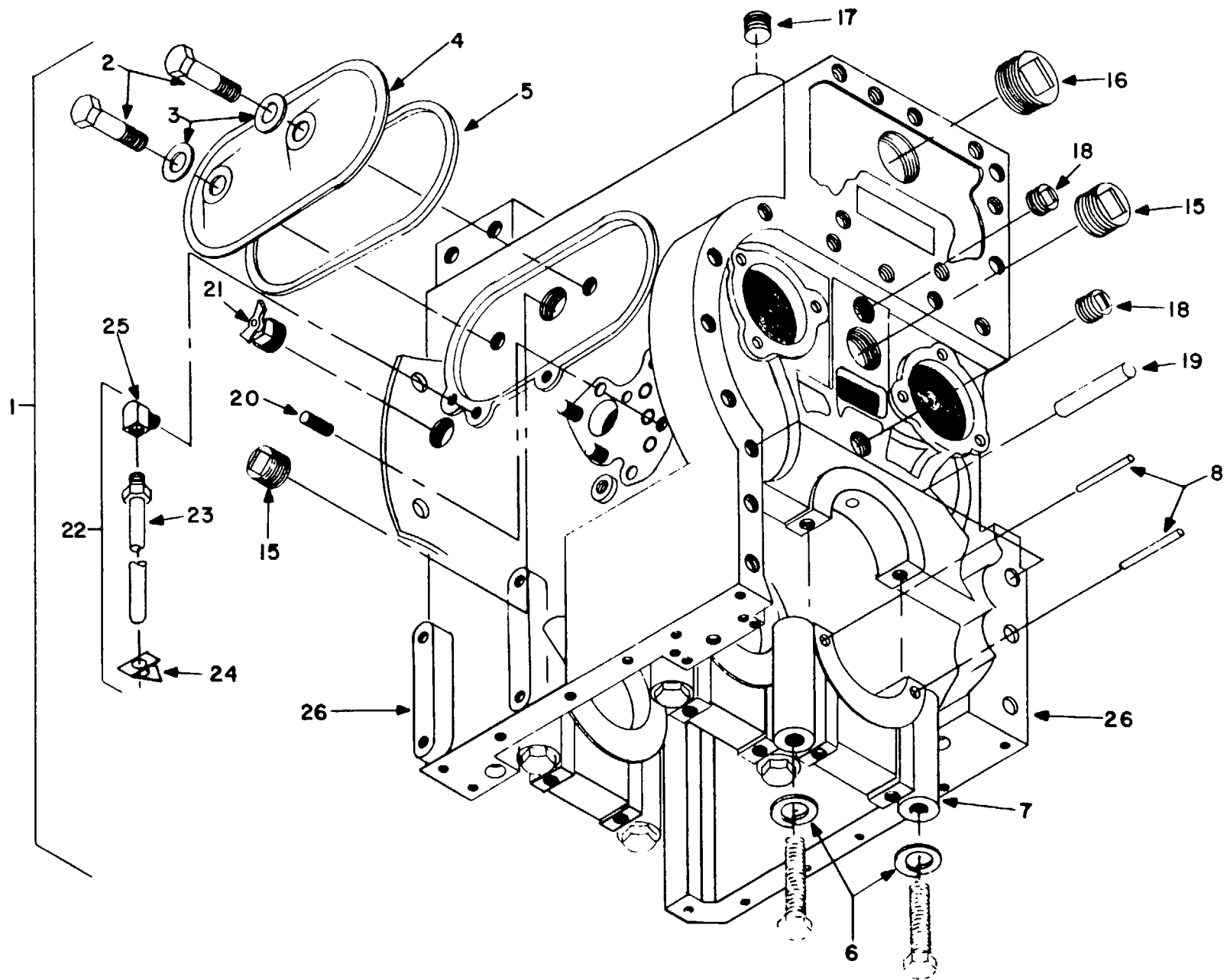

Figure 20. Cylinder Block Assembly (Sheet 1 of 2)

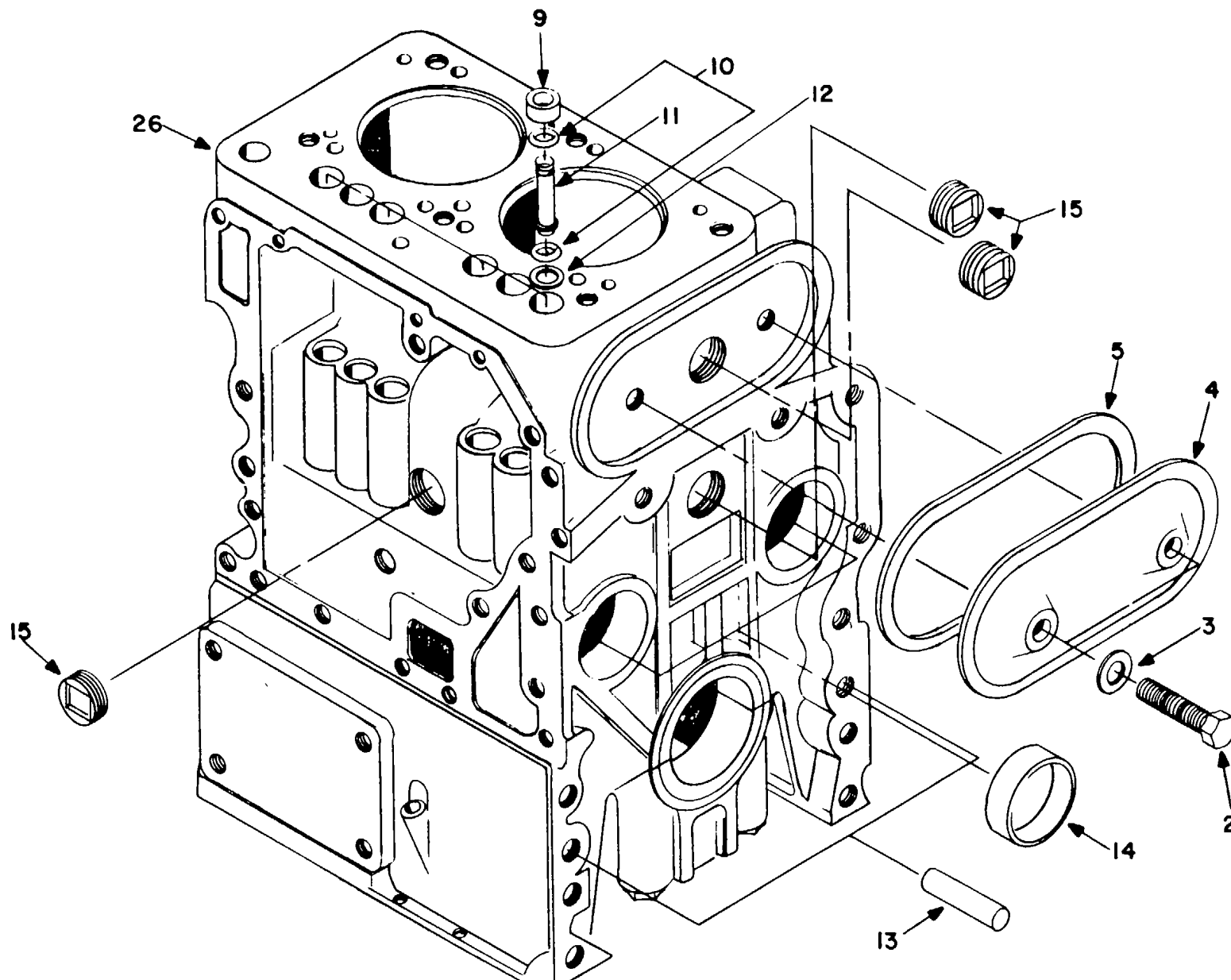

Figure 20. Cylinder Block Assembly (Sheet 2 of 2)

SECTION II

TM 55-1935-204-24P

(1) ILLUSTRATION		(2) SMR CODE	(3) NATIONAL STOCK NUMBER	(4) FSCM	(5) PART NUMBER	(6) DESCRIPTION USABLE ON CODE	(7) U/M	(8) QTY INC IN UNIT
(a) FIG NO.	(b) ITEM NO.							
20	1	XC		72582	GP1.1000TYPE1	...CYLINDER BLOCK ASSY	EA	1
20	2	PBCZZ	5305-00-018-0129	72582	180129 OPGRADE5	...SCREW, CAP, HEXAGON H.....	EA	4
20	3	PBCZZ	5330-00-197-8116	72582	105451	...GASKET	EA	4
20	4	XBCZZ		72582	5154221	...COVER, CYL HAND HOLE	EA	2
20	5	PACZZ	5330-00-255-0293	72582	5152288	...GASKET	EA	2
20	6	PBCZZ	5310-00-167-0680	96906	MS35338-49	...WASHER, LOCK.....	EA	6
20	7	XBCZZ	2815-00-354-1232	72582	5158674	...CAP, BEARING.....	EA	3
20	8	XBCZZ	5315-00-014-1346	72582	141346	...PIN, STRAIGHT, HEADLE	EA	2
20	9	PBCZZ	4730-00-354-1217	72582	5154537	...PLUG, RETAINING, PUSH	EA	6
20	10	PBCZZ	5330-00-096-3015	72582	5154472	...GASKET	EA	12
20	11	PBCZZ	2815-00-354-1215	72582	5154475	...COVER, PUSH ROD.....	EA	6
20	12	PBCZZ	5365-00-262-4701	72582	5154538	...SPACER, RING	EA	6
20	13	XBHZZ	5315-00-524-7660	72582	5151576	...PIN, STRAIGHT, HEADLE	EA	2
20	14	PBHZZ	3120-00-591-7661	72582	5194609	...BEARING, SLEEVE	EA	5
20	15	XBCZZ	4730-00-604-7953	72582	5111798	...PLUG, PIPE	EA	5
20	16	XBCHH		72582	5146646	...PLUG, PIPE, 1 1/4 IN.....	EA	1
20	17	XBCZZ		72582	5115214	...PLUG, HEX SCH HD, 1/2.....	EA	1
20	18	XBCZZ		72582	5115214	...PLUG, HEX SCH HD, 1/2.....	EA	2
20	19	XDHZZ		72582	5156150	...PIN, HOLLOW	EA	2
20	20	XBHZZ	5307-00-637-8996	72582	5152121	...STUD, PLAIN.....	EA	3
20	21	XBCZZ	4820-00-477-9779	72582	103647	...COCK, DRAIN	EA	1
20	22	XC		72582	GP1.1000ATYPE9	...AIR BOX DRAIN ASSY	EA	1
20	23	XBCZZ	4710-00-354-1220	72582	5154970	...TUBE ASSEMBLY, METAL	EA	1
20	24	XBCZZ		72582	5152640	...CLIP (5/16 BOLT).....	EA	1
20	25	XBCZZ	4730-00-277-8269	72582	224425	...ELBOW, PIPE TO TUBE	EA	1
20	26	XBCHF	2815-00-572-4550	72582	5189873	...BLOCK ASSY, CYLINDER	EA	1

52/53 blank

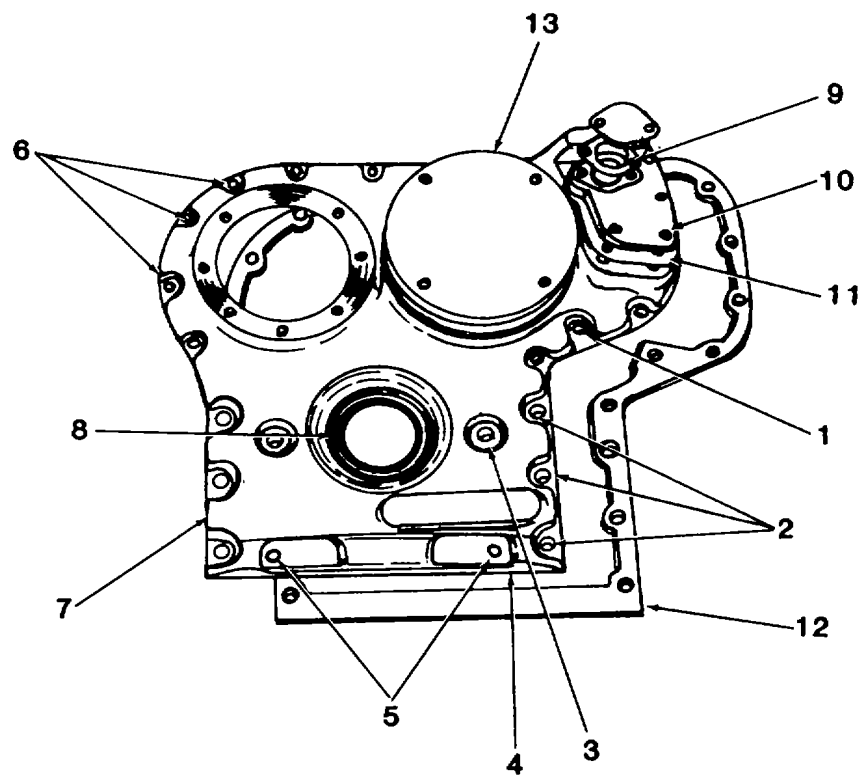

Figure 21. Front Cover

SECTION II

TM 55-1935-204-24P

(1) ILLUSTRATION		(2)	(3)	(4)	(5)	(6) DESCRIPTION	(7)	(8)
(a) FIG NO.	(b) ITEM NO.	SMR CODE	NATIONAL STOCK NUMBER	FSCM	PART NUMBER	USABLE ON CODE	U/M	QTY INC IN UNIT
21	1	XDCZZ		72582	179816	...BOLT 5/16 - 18 x 3/4	EA	6
21	2	XDCZZ		72582	103320	...LOCK, WASHER.....	EA	6
21	3	XDCZZ		72582	122408	...BOLT, 1/2 - 13 x 1.....	EA	2
21	4	XDCZZ		72582	179816	...BOLT, 5/16 - 18 x 3/4	EA	4
21	5	XDCZZ		72582	179839	...BOLT, 3/8 x 16 x 1	EA	4
21	6	XDCZZ		72582	1033215	...LOCK, WASHER.....	EA	4
21	7	XDCZZ		72582	5172011	...COVER, FRONT	EA	1
21	8	PBCZZ		72582	5154314	...SEAL, OIL.....	EA	1
21	9	PACZZ		72582	5135935	...GASKET	EA	1
21	10	XDCZZ		72582	5155901	...CRANKSHAFT, FRONT.....	EA	1
21	11	PACZZ		72582	3222141	...GASKET	EA	1
21	12	PACZZ		72582	5156192	...GASKET	EA	1
21	13	PACZZ		72582	5170265	...COVER, CRANKSHAFT.....	EA	1
21		XDCZZ		72582	5160302	...CRANKSHAFT, CAP.....	EA	1

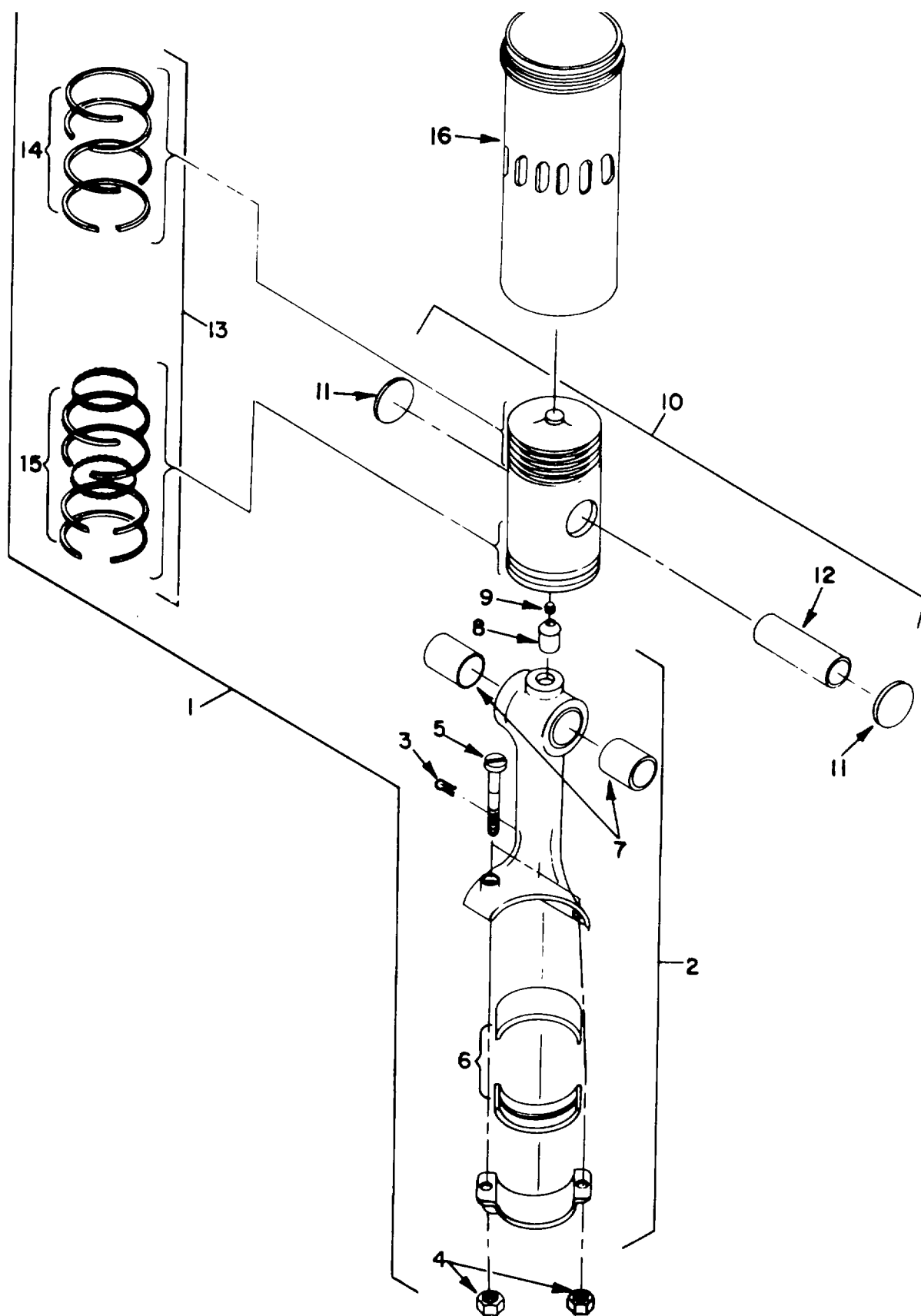

Figure 22. Connecting Rod and Piston Assembly

SECTION II

TM 55-1935-204-24P

(1) ILLUSTRATION		(2)	(3)	(4)	(5)	(6) DESCRIPTION	(7)	(8)
(a) FIG NO.	(b) ITEM NO.	SMR CODE	NATIONAL STOCK NUMBER	FSCM	PART NUMBER	USABLE ON CODE	U/M	QTY INC IN UNIT
22	1	XC		72582	GP1.6000TYPE1	...CONNROD & PSTN ASSY.....	EA	2
22	2	PBCZZ	2815-00-127-3058	72582	5135515	...CONNECTING ROD, PIST.....	EA	1
22	3	PBCZZ	5315-00-842-3044	72582	103373	...PIN, COTTER.....	EA	2
22	4	PBCZZ	5310-00-841-5700	72582	5117629	...NUT, PLAIN, HEXAGON.....	EA	2
22	5	PBCZZ	5306-00-136-9989	72582	5132383	...BOLT, CONNECTING ROD.....	EA	2
22	6	PBCZZ	3120-00-662-8425	72582	5192895	...BEARING, SLEEVE.....	EA	2
22	7	PBCZZ	3120-00-354-1224	72582	5155839	...BEARING, SLEEVE.....	EA	2
22	8	PBCZZ	2815-00-363-7300	72582	5150140	...NOZZLE, OIL.....	EA	1
22	9	XBCZZ	3120-00-374-4882	72582	5154360	...BEARING, SLEEVE.....	EA	1
22	10	PBCZZ	2815-00-691-9701	72582	5189054	...PISTON ASSEMBLY PART OF KIT PM 5102315.....	EA	1
22	11	PBCZZ	2805-00-551-6146	72582	5188405	...DISK, SOLID PART OF KIT PN 5102315.....	EA	2
22	12	PBCZZ	2815-00-028-6741	72582	5188406	...PIN, PISTON PART OF KIT PN 5102315.....	EA	1
22	13	PBCZZ	2815-00-288-0695	72582	5193477	...RING SET PART OF KIT PN 5102315.....	EA	1
22	14	XACZZ		72582	5185325	...RING, PISTON.....	EA	4
22	15	XACZZ		72582	5179836	...RING, PISTON.....	EA	2
22	16	PBCZZ	2815-00-097-2476	72582	5149211	...CYLINDER SLEEVE PART OF KIT PN 5102315.....	EA	1
22		PBCZZ	2815-00-324-0512	72582	5102315	PARTS KIT, PISTON AS CYLINDER KIT.....	EA	2
22	10					PISTON ASSEMBLY.....		1
22	11					DISK, SOLID.....		2
22	12					PIN, PISTON.....		1
22	13					RING SET.....		1
22	16					CYLINDER, SLEEVE.....		1

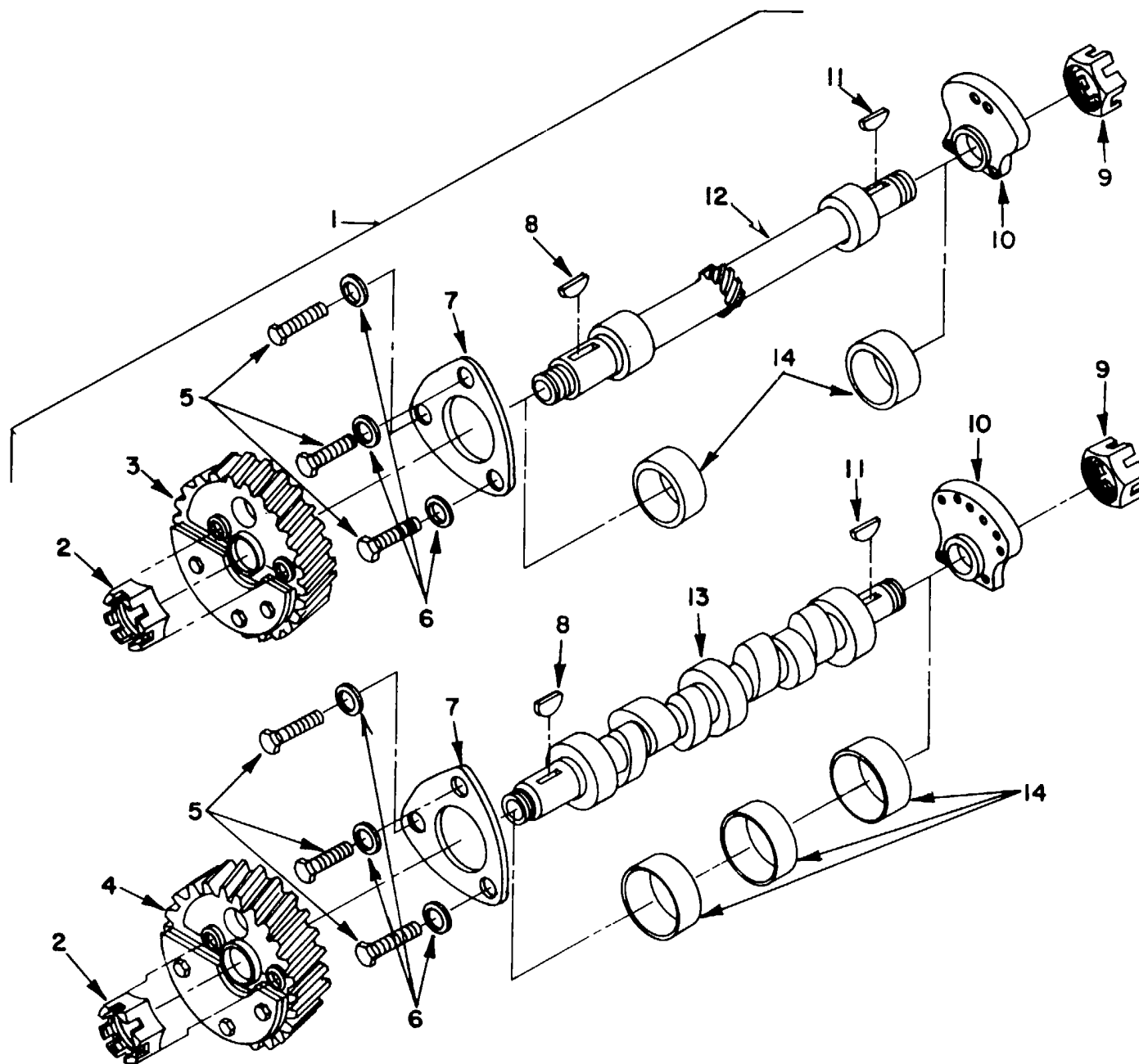

Figure 23. Camshaft and Gear Train

SECTION II

TM 55-1935-204-24P

(1) ILLUSTRATION		(2)	(3)	(4)	(5)	(6) DESCRIPTION	(7)	(8)
(a) FIG NO.	(b) ITEM NO.	SMR CODE	NATIONAL STOCK NUMBER	FSCM	PART NUMBER	USABLE ON CODE	U/M	QTY INC IN UNIT
23	1	XC		72582	GP1.7000TYPE19	..CAMSHAFT&GEAR TRAIN.....	EA	1
23	2	XDHZZ	5310-00-358-8784	12603	206434	...NUT, SELF-LOCKING, HE.....	EA	2
23	3	XBHZZ	3020-00-391-9544	72582	5170206	...GEAR, HELICAL.....	EA	1
23	4	XBHZZ	3020-00-391-9543	72552	5170205	...GEAR, HELICAL.....	EA	1
23	5	PACZZ	5306-00-637-9675	96906	MS35307-332	...BOLT, MACHINE.....	EA	2
23	6	PACZZ	5310-00-959-4679	96936	MS35340-45	...WASHER, LOCK.....	EA	6
23	7	XBCZZ	2815-00-563-8395	72582	5152192	...BRACKET, EYE, NONROTA.....	EA	2
23	8	PBHZZ	5315-01-134-0602	72582	5102668	...KEY, WDF, 1/4X1.....	EA	2
23	9	XDHZZ	5310-00-358-8784	12603	206434	...NUT, SELF-LOCKING.HE.....	EA	2
23	10	XBCHZ	2815-00-148-0882	72582	5152429	...WEIGHT.....	EA	2
23	11	PAHZZ	5315-00-616-5522	96906	MS35756-12	...KEY, WOODRUFF.....	EA	2
23	12	XBHZZ	2815-00-354-1166	72582	5189846	...SHAFT, BALANCE.....	EA	1
23	13	XBHZZ	2815-00-570-6787	72582	5189859	...CAMSHAFT, ENGINE.....	EA	1
23	14	PBHZZ	3120-00-591-7661	72582	5194609	...BEARING, SLEEVE.....	EA	5

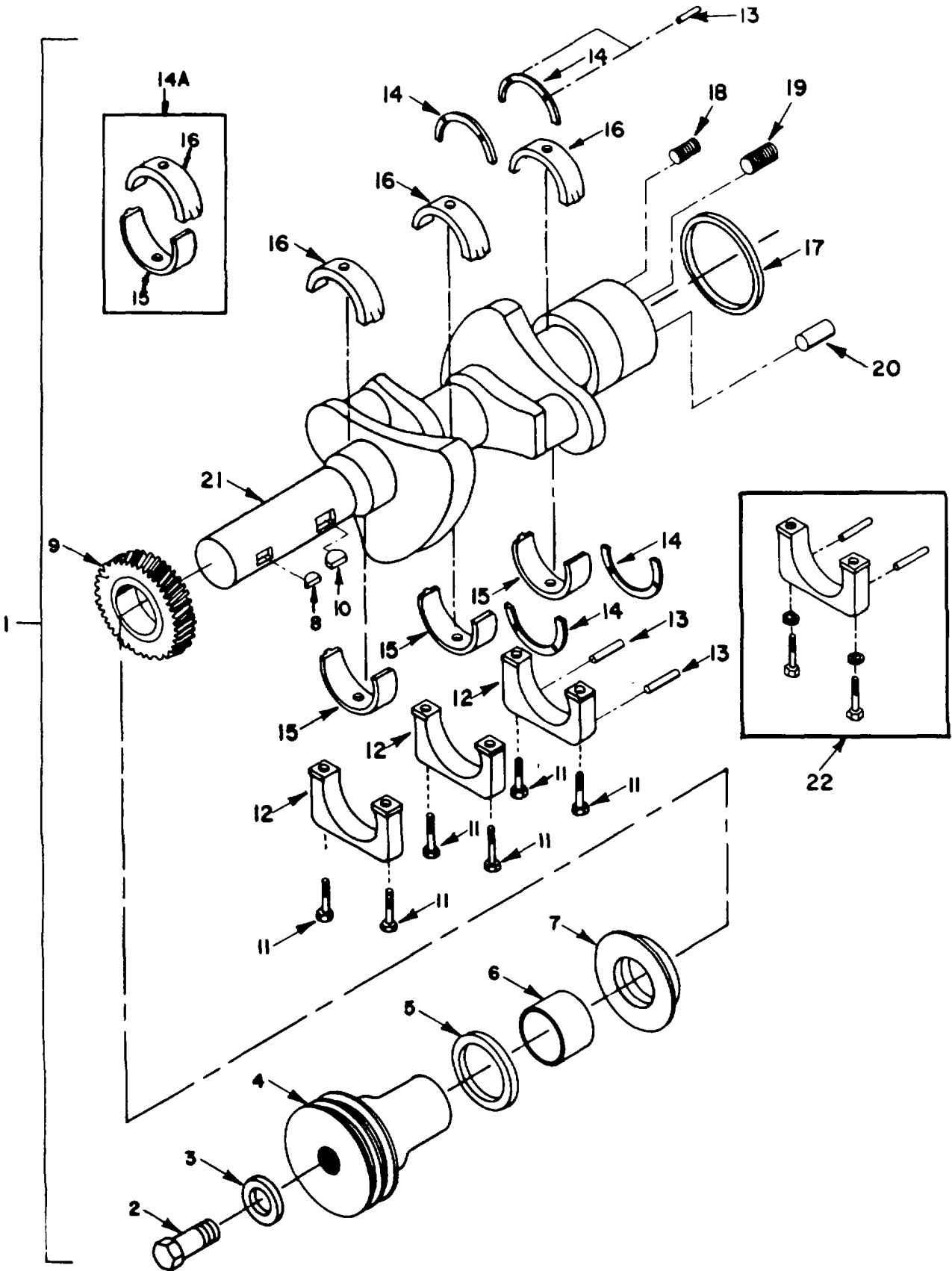

Figure 24. Crankshaft Assembly

SECTION II

TM 55-1935-204-24P

(1) ILLUSTRATION		(2)	(3)	(4)	(5)	(6) DESCRIPTION	(7)	(8) QTY INC IN UNIT
(a) FIG NO.	(b) ITEM NO.	SMR CODE	NATIONAL STOCK NUMBER	FSCM	PART NUMBER	USABLE ON CODE	U/M	
24	1	XC		72582	GP1.3000TYPE1	...CRANKSHAFT ASSEMBLY	EA	1
24	2	XBCZZ	5306-00-272-4250	72582	5153623	...BOLT, MACHINE	EA	1
24	3	XBCZZ	5310-00-220-6583	72582	5157930	...WASHER, FLAT.....	EA	1
24	4	XBCZZ		72582	5166834	...PULLEY, 8 1/2	EA	1
24	5	PAHZZ	5330-00-291-3238	10001	33S44367-849D	...SEAL, PLAIN ENCASED.....	EA	1
24	6	PBHZZ	5365-00-379-4264	72582	5154316	...SPACER, SLEEVE.....	EA	1
24	7	PBHZZ	2815-00-293-0815	72582	5154317	...DEFLECTOR, DIRT AND.....	EA	1
24	8	XBCZZ	5315-00-089-8807	72582	5131724	...KEY, WOORUFF	EA	2
24	9	PBHZZ	3020-00-470-0909	72582	5170200	...GEAR, HELICAL	EA	1
24	10	PAHZZ	5315-00-616-5530	96906	MS35756-15	...KEY, WOODRUFF	EA	1
24	11	XBCHZ	5306-00-607-3797	72582	5189841	...BOLT, MACHINE	EA	6
24	12	XBCZZ	2815-00-354-1232	72582	5158674	...CAP, BEARING.....	EA	3
24	13	XBCZZ	5315-00-014-1346	72582	141346	...PIN, STRAIGHT, HEADLE	EA	4
24	14	PBHZZ	3120-00-511-2336	72582	5159353	...WASHER HALF, THRUST	EA	4
24	14A	PBHZZ	3120-00-662-8992	72582	5192874	...BEARING, HALF, SET, SL	EA	3
24	15	XAHZZ		72582	5179630	...BEARING HALF, SLEEVE NOT ORDER SEPARATELY SET	EA	3
						NSN3120006628992 P/N5192874		
24	16	XAHZZ		72582	5179631	...BEARING HALF.SLEEVE NOT ORDER SEPARATELY SET	EA	3
						NSN3120006628992 P/N5192874		
24	17	PAHZZ	5330-00-282-5906	72582	5114335	...SEAL, PLAIN ENCASED.....	EA	1
24	18	XBCZZ		72582	444687	...PLUG, 1/8IN PIPE.....	EA	2
24	19	XBCZZ	4730-00-044-4692	72582	444692	...PLUG, PIPE	EA	1
24	20	XBHZZ	5315-00-251-9986	72582	5177528	...PIN, STRAIGHT, HEADLE	EA	2
24	21	PBCHH	2815-00-354-1194	72582	5154188	...CRANKSHAFT, ENGINE.....	EA	1
24	22	PBHZZ	2815-00-786-6445	72582	5191503	...CAP SET, MAIN BEARIN.....	EA	1

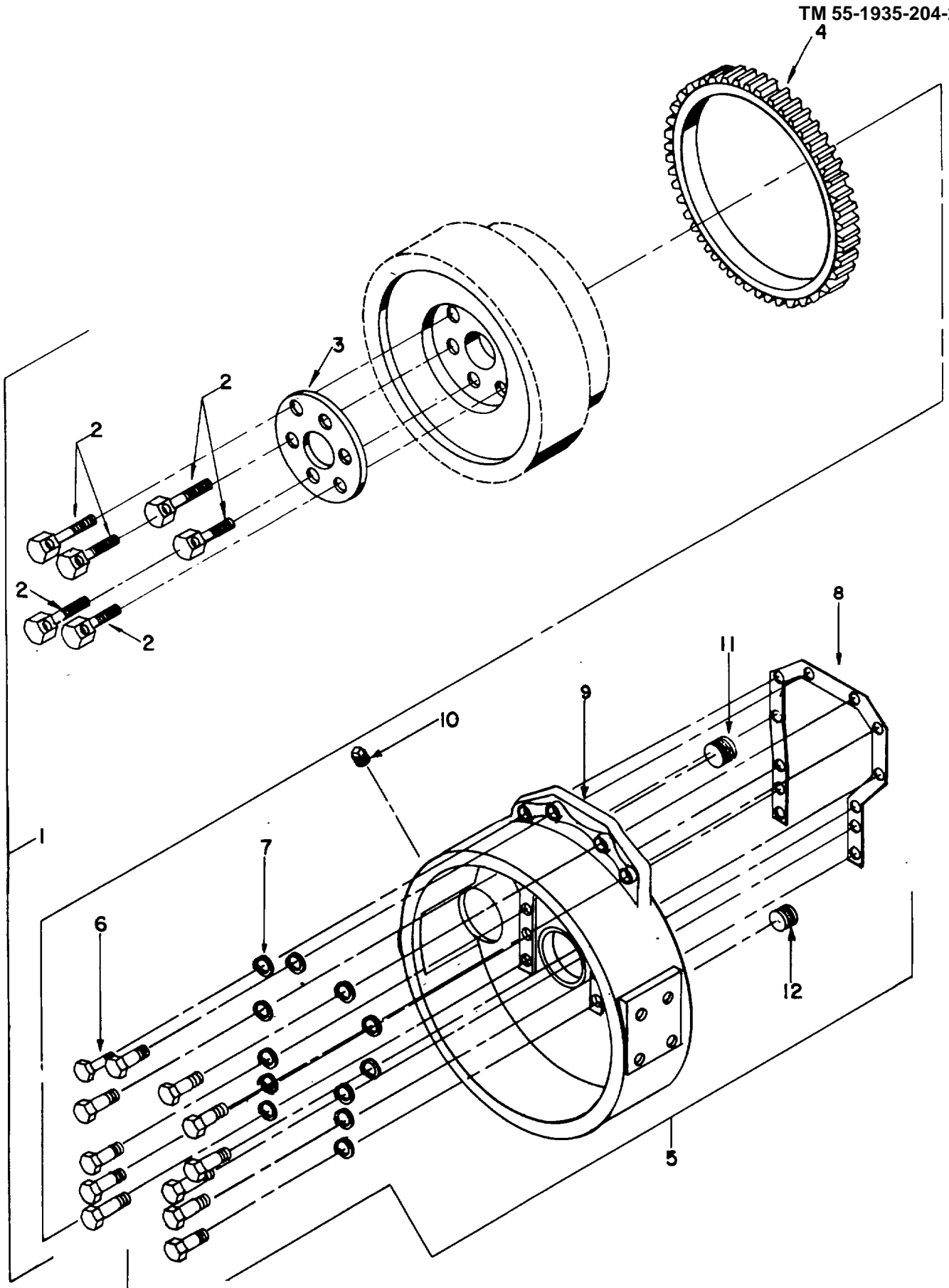

Figure 25. Flywheel Assembly

SECTION II

TM 55-1935-204-24P

(1) ILLUSTRATION		(2)	(3)	(4)	(5)	(6) DESCRIPTION	(7)	(8)
(a) FIG NO.	(b) ITEM NO.	SMR CODE	NATIONAL STOCK NUMBER	FSCM	PART NUMBER	USABLE ON CODE	U/M	QTY INC IN UNIT
25	1	XBCZZ		72582	5131553	...FLYWHEEL ASSY, SAE#2	EA	1
25	2	XBCHZ	5306-00-812-1181	72582	9409606	...BOLT, SELF-LOCKING	EA	6
25	3	XBHZZ	2815-00-786-6441	72582	5120753	...PLATE, SCUFF	EA	1
25	4	PBCZZ	3020-00-005-5017	72582	5110894	...GEAR, SPUR	EA	1
25	5	XC		72582	GP1.5000ATYPE435	...FLYWHEEL HSG ASSY	EA	1
25	6	PACZZ	5305-00-807-0013	96906	MS35307-391	...SCREW, CAP, HEXAGON H	EA	11
25	7	PBCZZ	5310-00-209-0965	96906	MS35338-47	...WASHER, LOCK	EA	11
25	8	PBCZZ	5330-00-354-1175	72582	5152525	...GASKET	EA	1
25	9	XBHZZ		72582	5141145	...HOUSING, SAE#2	EA	1
25	10	XBCZZ	4730-00-359-3872	72582	5145013	...PLUG, PIPE	EA	1
25	11	XBCZZ	4730-00-604-7953	72582	5111798	...PLUG, PIPE	EA	1
25	12	XBCZZ	4730-00-148-4975	72582	5142549	...PLUG, PIPE	EA	1

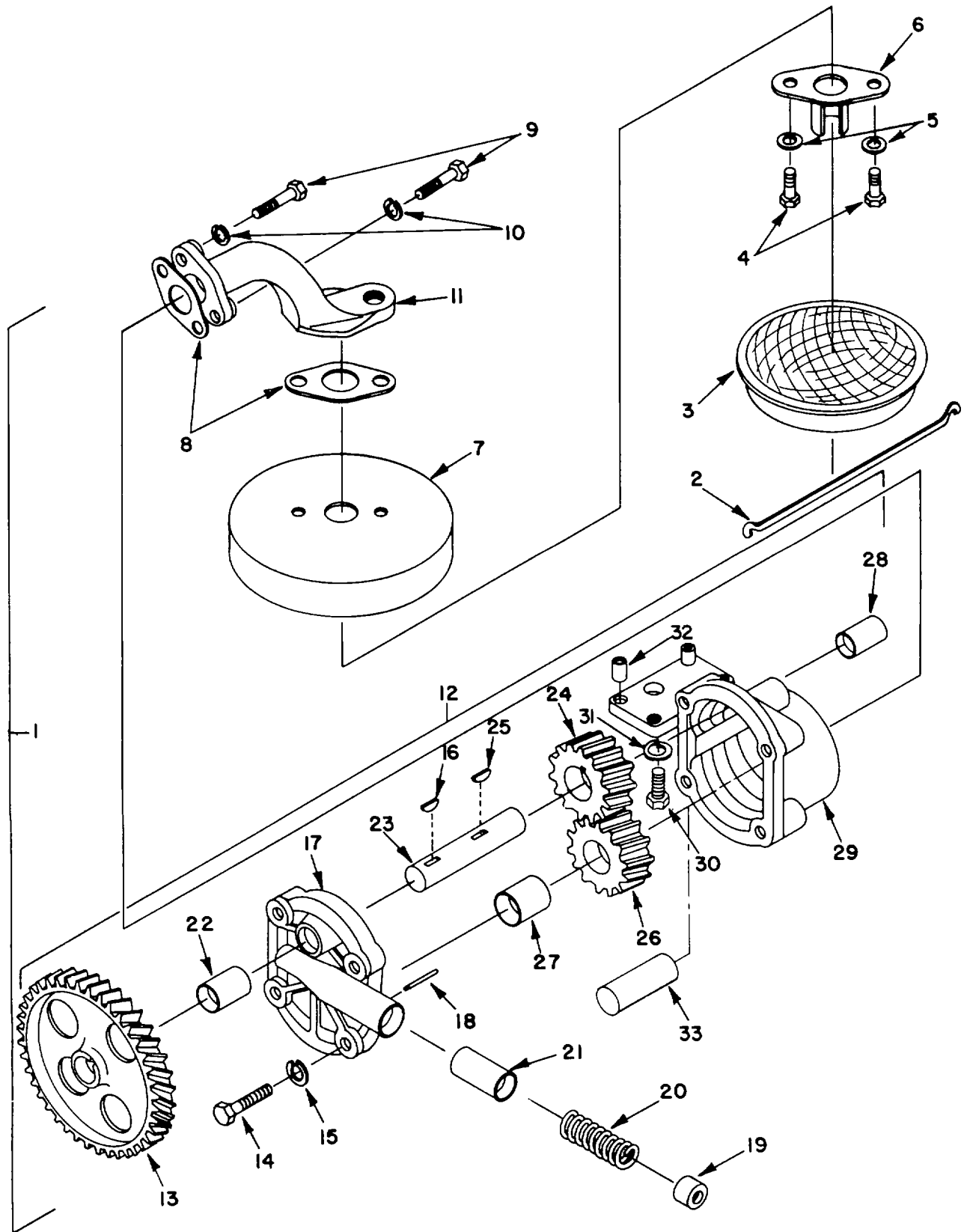

Figure 26. Oil Distribution System

SECTION II

TM 55-1935-204-24P

(1) ILLUSTRATION		(2)	(3)	(4)	(5)	(6) DESCRIPTION	(7)	(8) QTY INC IN UNIT
(a) FIG NO.	(b) ITEM NO.	SMR CODE	NATIONAL STOCK NUMBER	FSCM	PART NUMBER	USABLE ON CODE	U/M	
26	1	XC		72582	GF4.1000BTYPE24	...OIL DISTR SYSTEM.....	EA	1
25	2	XBCZZ	5340-00-354-1171	72582	5152386	... CLIP, SPRING TENSION.....	EA	1
26	3	PBCZZ	2815-00-354-1170	72582	5152385	...STRAINER ELEMENT, SE.....	EA	1
26	4	PACZZ	5306-00-817-4989	96906	MS35307-333	...BOLT, MACHINE.....	EA	2
26	5	PACZZ	5310-00-959-4679	96906	MS35340-45	...WASHER, LOCK.....	EA	2
26	6	XBCZZ	4730-00-148-0880	72582	5152387	... SUPPORT.....	EA	1
26	7	XBCZZ		72582	5152383	...COVER, SCREEN.....	EA	1
26	8	PBCZZ	5330-00-363-8162	725882	5150144	...GASKET.....	EA	2
26	9	PACZZ	5306-06-817-4989	96906	MS35307-333	... BOLT, MACHINE.....	EA	2
26	10	PACZZ	5310-00-959-4679	96906	MS35340-45	... WASHER, LOCK.....	EA	2
26	11	XBCZZ	4730-00-632-4576	72582	5152388	...PIPE, OIL SUCTION IN.....	EA	2
26	12	XBCZZ	4320-00-470-0890	72582	5171434	...PUMP, ROTARY.....	EA	1
26	13	PBCZZ	3020-00-251-7556	72582	5172207	...GEAR, HELICAL PART OF KIT PN 5197241.....	EA	1
26	14	PACZZ	5306-00-021-3915	96906	MS35308-336	...BOLT, MACHINE.....	EA	4
26	15	PACZZ	5310-00-959-4679	96906	MS35340-45	...WASHER, LOCK.....	EA	4
26	16	XBCZZ	5315-00-010-6749	72582	106749	...KEY, WOODRUFF.....	EA	1
26	17	XBCZZ		72582	5172193	...COVER, OIL PUMP.....	EA	1
26	18	PBCZZ	5315-00-810-3701	96906	MS16562-36	...PIN, SPRING.....	EA	1
26	19	PBCZZ	2815-00-470-0896	72582	5171003	...SEAT SPRING.....	EA	1
26	20	PBCZZ	5360-00-526-9896	72582	5152381	...SPRING, HELICAL PART OF KIT PN 5197241.....	EA	1
26	21	PBCZZ	2815-00-364-7250	72582	5152380	...VALVE, OIL PUMP PART OF KIT PN 5197241.....	EA	1
26	22	PBCZZ	3120-00-560-9331	72582	5153154	...BEARING, SLEEVE.....	EA	1
26	23	PBCZZ	2805-00-532-4695	72582	5152373	...SHAFT, SHOULDERED PART OF KIT PN 5197241.....	EA	1
26	24	PBCZZ	3020-00-245-8335	72582	5152374	...GEAR, HILICAL PART OF KIT PN 5197241.....	EA	1
26	25	XBCZZ	5355-00-010-6749	72582	106749	...KEY, WOODRUFF.....	EA	1
26	26	PBCZZ	3020-00-273-3679	72582	5152405	...GEAR, HELICAL PART OF KIT PN 5197241.....	EA	1
26	27	PBCZZ	3120-00-560-9331	72582	5153154	...BEARING, SLEEVE PART OF KIT PN 5197241.....	EA	1
26	28	PBCZZ	3120-06-560-9331	72582	5153154	...BEARING, SLEEVE PART OF KIT PN 5197241.....	EA	1
26	29	XBCZZ		72582	5154201	...BODY ASSY, OIL PUMP.....	EA	5
26	30	PACZZ	5306-00-021-3915	96906	MS35308-336	...BOLT, MACHINE.....	EA	4
26	31	PACZZ	5310-00-959-4679	96906	MS35340-45	...WASHER, LOCK.....	EA	4
26	32	XBCZZ	3120-00-661-7811	72582	51513301	...BUSHING, SLEEVE.....	EA	2
26	33	PBCZZ	5315-00-241-7509	72582	5152376	...PIN, STRAIGHT PART OF KIT PN 5197241.....	EA	1
26		XDCZZ		72582	5197241	OVERHAUL KIT, OIL.....	KT	1
26	13					GEAR.....	EA	1
26	20					SPRING.....	EA	1
26	21					VALVE.....	EA	1
26	23					SHAFT.....	EA	1
26	24					GEAR.....	EA	1
26	26					GEAR.....	EA	1
26	27					BEARING.....	EA	1
26	28					BEARING.....	EA	1
26	33					PIN.....	EA	1

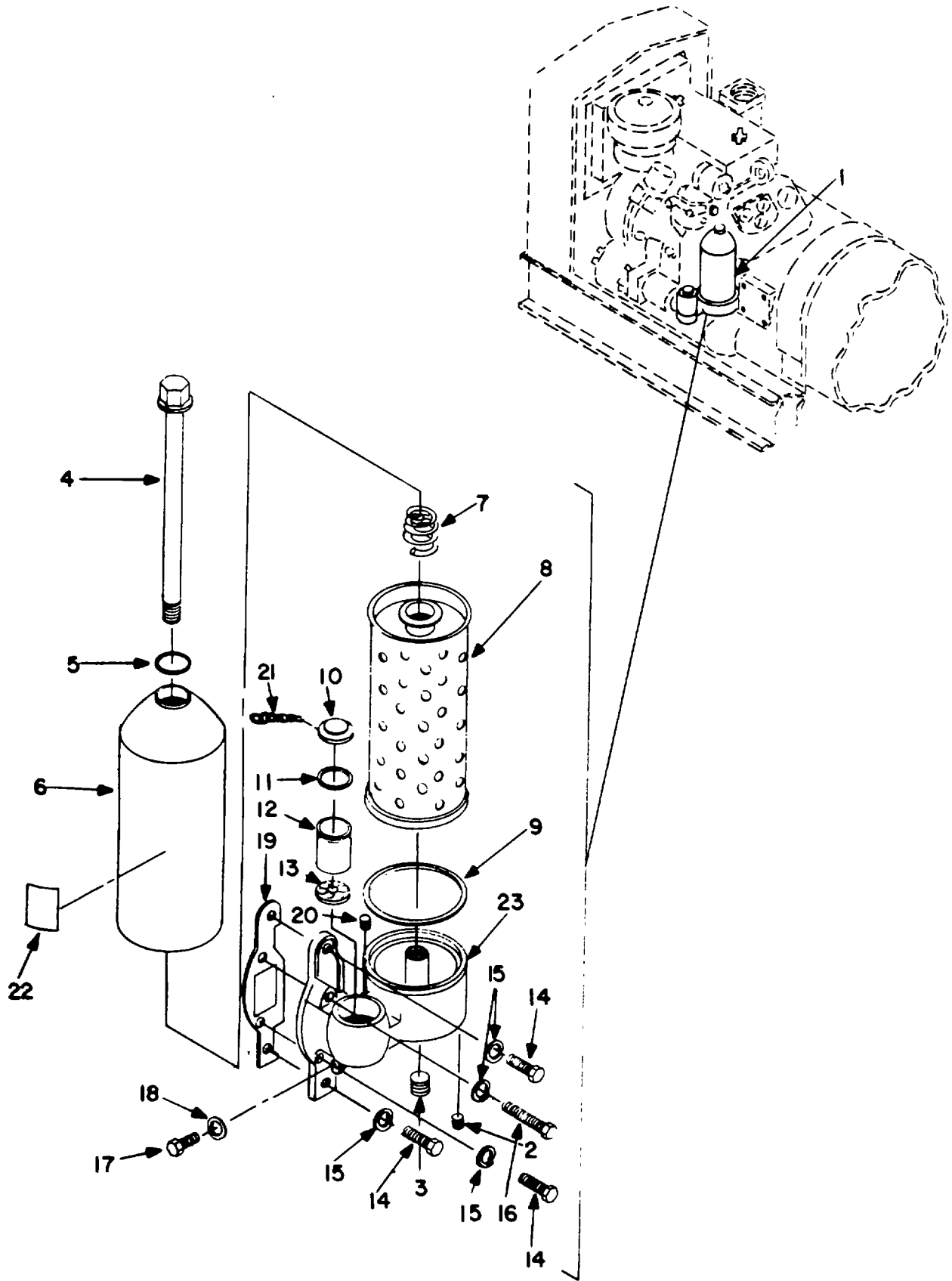

Figure 27. Oil Filter

SECTION II

TM 55-1935-204-24P

(1) ILLUSTRATION		(2)	(3)	(4)	(5)	(6) DESCRIPTION	(7)	(8) QTY INC IN UNIT
(a) FIG NO.	(b) ITEM NO.	SMR CODE	NATIONAL STOCK NUMBER	FSCM	PART NUMBER	USABLE ON CODE	U/M	
27	1	PBCZZ	2940-00-606-6594	72582	5168523	...FILTER, FLUID.....	EA	1
27	2	XBCZZ	4820-00-360-0299	72582	5570480	...VALVE, PLUG.....	EA	1
27	3	XBCZZ		72582	5115214	...PLUG, HEX SCH HD, 1/2.....	EA	1
27	4	XBCZZ	5307-00-363-8171	72582	1595893	...STUD, OIL FLTR CNTR.....	EA	1
27	5	PACZZ	5130-00-833-0870	72582	6437298	...GASKET SET.....	EA	1
27	6	XBCZZ	2940-00-019-4775	72582	5574006	...SHELL, OIL FILTER.....	EA	1
27	7	PACZZ	5360-00-377-2581	72582	150351S	...SPRING, HELICAL, COMP.....	EA	1
27	8	PACZZ	2940-00-141-9026	72582	5572425	...FILTER.....	EA	1
27	9	PACZZ	5330-00-290-7860	725B2	5571024	...GASKET.....	EA	1
27	10	PACZZ	2815-00-288-3642	72582	5156498	...CAP, FILLER OPENING.....	EA	1
27	11	PACZZ	5330-01-133-0124	72582	1543587	...GASKET, CAP. OIL FLR.....	EA	1
27	12	XBCZZ	2940-00-364-3378	72582	5150444	...FILLER NECK.....	EA	1
27	13	PBCZZ	4730-00-595-0792	72582	5150147	...STRAINER ELEMENT, SE.....	EA	1
27	14	PACZZ	5305-00-208-1429	96906	MS35307-363	...SCREW, CAP, HEXAGON H.....	EA	3
27	15	PACZZ	5310-00-959-4675	96906	MS35340-46	...WASHER, LOCK.....	EA	4
27	16	PACZZ	5305-00-964-0635	96906	MS35307-369	...SCREW, CAP. HEXAGON H.....	EA	1
27	17	PACZZ	5305-00-889-2910	96906	MS35307-387	...SCREW, CAP. HEXAGON H.....	EA	1
27	18	PBCZZ	5310-00-209-0965	96906	MS35338-47	...WASHER, LOCK.....	EA	1
27	19	PBCZZ	5330-00-351-1172	72582	5152413	...GASKET.....	EA	1
27	20	XBCZZ	4730-00-152-6073	72582	5145014	...PLUG, PIPE.....	EA	1
27	21	XBCZZ	3805-00-340-7047	72582	5113825	...CHAIN, CAP.....	EA	1
27	22	XBCZZ		72582	5573199	...DECAL.....	EA	1
27	23	XBCZZ		72582	5168440	...COVER, ADAPTOR.....	EA	1

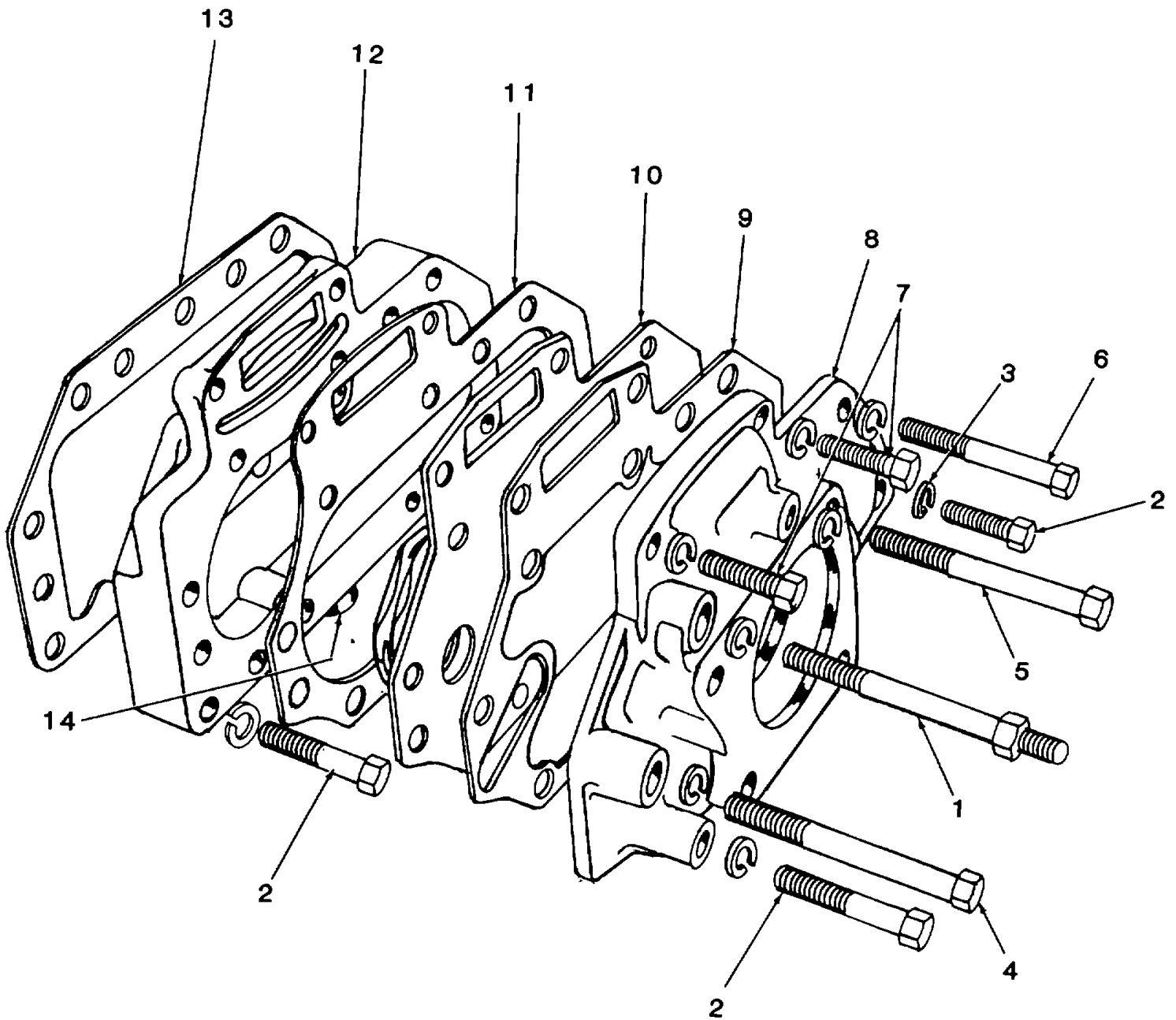

FIGURE 28. OIL COOLER HEAT EXCHANGER COOLING

SECTION II

TM 55-1935-204-24P

(1) ILLUSTRATION		(2)	(3)	(4)	(5)	(6)	(7)	(8)
(a) FIG NO.	(b) ITEM NO.	SMR CODE	NATIONAL STOCK NUMBER	FSCM	PART NUMBER	DESCRIPTION USABLE ON CODE	U/M	QTY INC IN UNIT
28	1	XDCZZA		72582	5157264	.BOLT, SPECIAL.....	EA	1
28	2	XDCZZA		72582	427570	.BOLT, 7/16 - 14 x 2.....	EA	3
28	3	XDCZZA		72582	103322	.LOCKWASER 7/16 - 14 x 2.....	EA	8
28	4	XDCZZA		72582	454938	.BOLT 7/16 - 14 x 3 1/2.....	EA	1
28	5	XDCZZA		72582	454938	.BOLT 7/16 - 14 x 3 3/4.....	EA	1
28	6	XDCZZA		72582	100152	.BOLT 7/16 - 14 x 3.....	EA	1
28	7	XDCZZA		72582	179862	.BOLT 7/16 - 14 x 1 1/2.....	EA	2
28	8	XBHZZ		72582	5155962	.COVER.....	EA	1
28	9	PBCZZ		72582	5154208	.GASKET.....	EA	1
28	10	PBCZZ		72582	8508765	.CORE ASSEMBLY.....	EA	1
28	11	PBCZZ		72582	5154214	.GASKET.....	EA	1
28	12	PBCZZ		72582	5155961	.HOUSING.....	EA	1
28	13	PBCZZ		72582	5154213	.GASKET.....	EA	1
28	14	XDCZZ		72582	5115214	.PLUG PIPE.....	EA	1

All data on page 70 deleted.

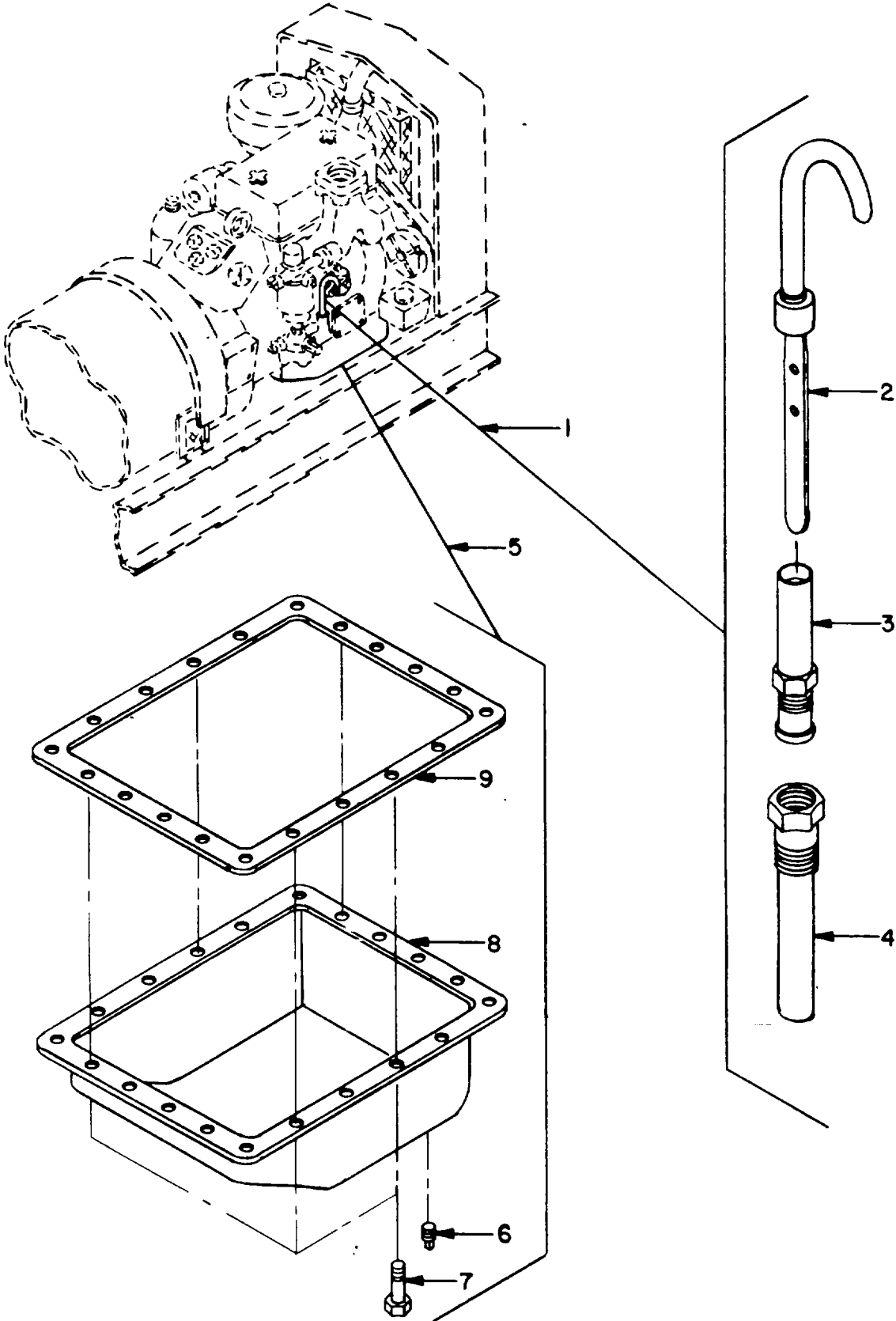

Figure 29. Oil Pan and Dipstick

SECTION II

TM 55-1935-204-24P

(1) ILLUSTRATION		(2) SMR CODE	(3) NATIONAL STOCK NUMBER	(4) FSCM	(5) PART NUMBER	(6) DESCRIPTION USABLE ON CODE	(7) U/M	(8) QTY INC IN UNIT
(a) FIG NO.	(b) ITEM NO.							
29	1	XC		72582	GP4.6000ATYPE388	...DIPSTICK.....	EA	1
29	2	XBCZZ		72582	5109563	...DIPSTICK.....	EA	1
29	3	XBCZZ		72582	5109756	...ADAPTOR, DIPSTICK.....	EA	1
29	4	XBCZZ	4730-00-947-4290	72582	5151430	...GUIDE., DIPSTICK.....	EA	1
29	5	XC		72582	GP4.7000ATYPE33	...OIL PAN.....	EA	1
29	6	PBCZZ	4730-01-058-3837	72582	5146891	...PLUG, PIPE, MAGNETIC.....	EA	1
29	7	PBCZZ	5306-01-039-6583	72582	5148436	...BOLT. ASSEMBLED WASH.....	EA	20
29	8	XBCZZ		72582	5170232	...PAN, OIL.....	EA	1
29	9	PBCZZ	5330-00-354-1195	72582	5154198	...GASKET.....	EA	1

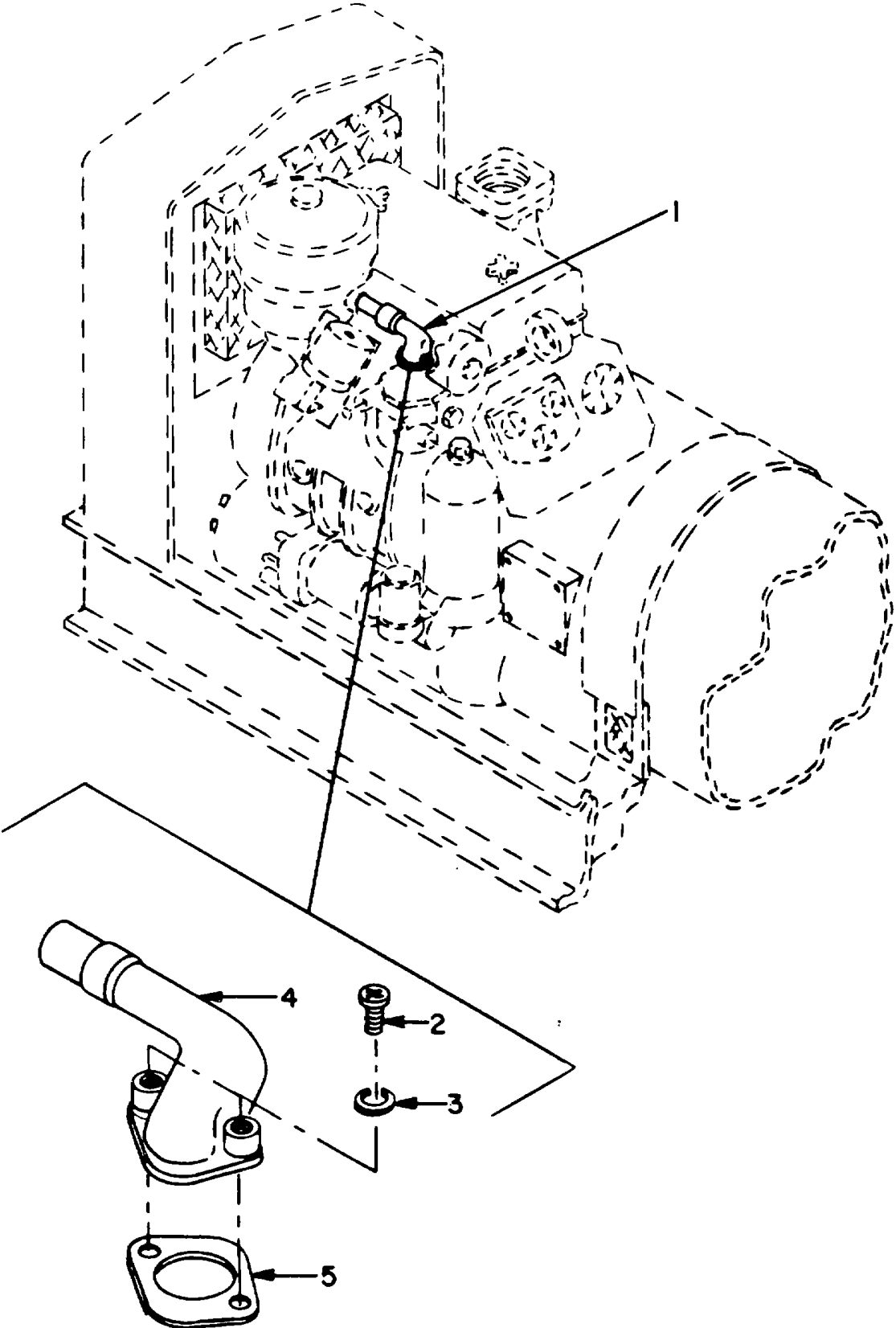

Figure 30. Ventilating System

SECTION II

TM 55-1935-204-24P

(1) ILLUSTRATION		(2) SMR CODE	(3) NATIONAL STOCK NUMBER	(4) FSCM	(5) PART NUMBER	(6) DESCRIPTION USABLE ON CODE	(7) U/M	(8) QTY INC IN UNIT
(a) FIG NO.	(b) ITEM NO.							
30	1	XC		72552	GP4.8000ATYPE21	..VENTILATING SYSTEM	EA	1
30	2	PBCZZ	5305-00-844-5825	96906	MS35265-84	...SCREW, MACHINE	EA	2
30	3	PACZZ	5310-00-682-5930	96906	MS35340-44	...WASHER, LOCK.....	EA	2
30	4	XBCZZ		72582	5129695	...PIPE ASSY, BREATHER.....	EA	1
30	5	PBCZZ	5330-00-250-5816	72582	5150900	...GASKET PART OF KIT PN 5192433.....	EA	1

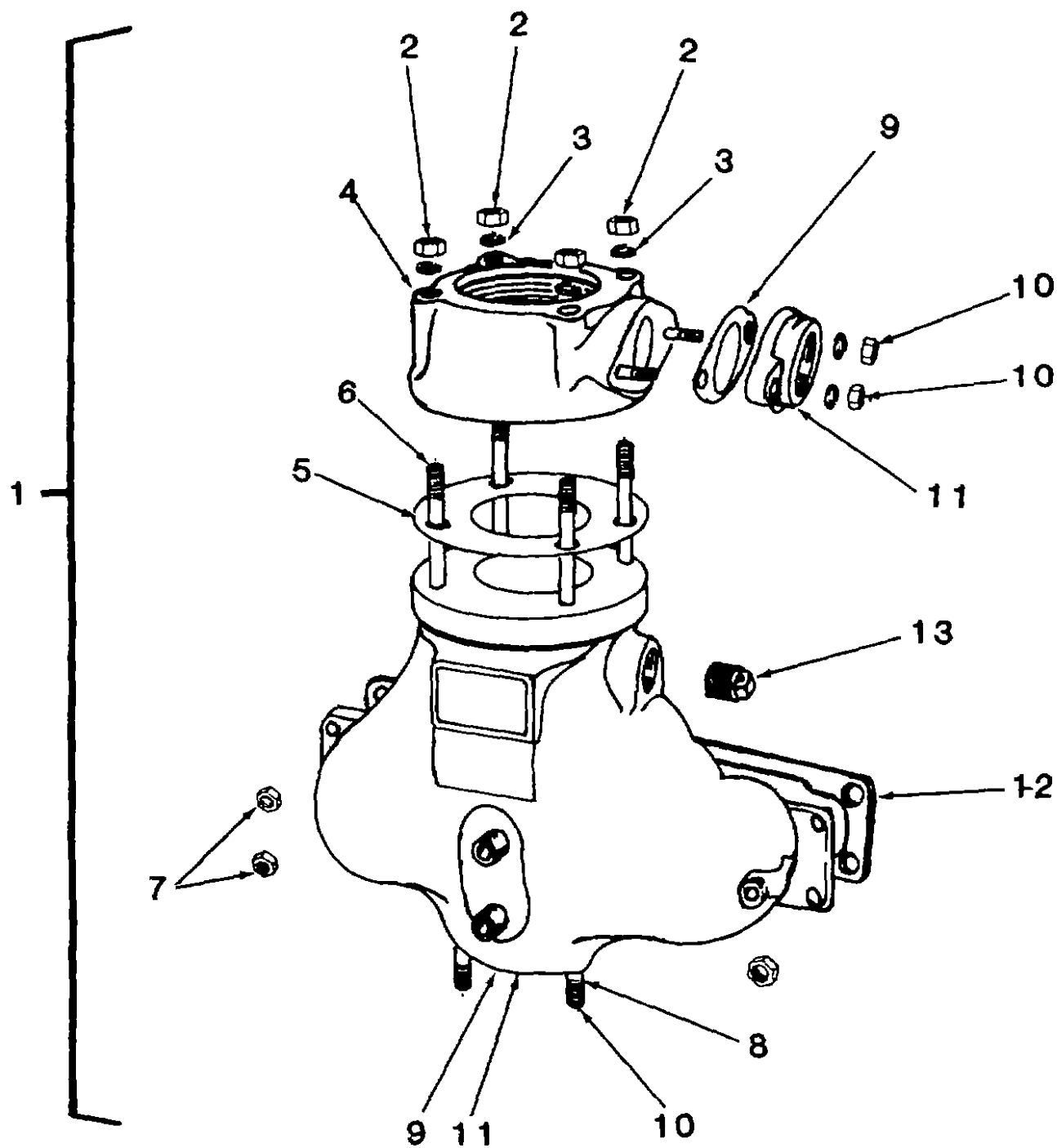

FIGURE 31. EXHAUST MANIFOLD

SECTION II

TM 55-1935-204-24P

(1) ILLUSTRATION		(2)	(3)	(4)	(5)	(6) DESCRIPTION	(7)	(8)
(a) FIG NO.	(b) ITEM NO.	SMR CODE	NATIONAL STOCK NUMBER	FSCM	PART NUMBER	USABLE ON CODE	U/M	QTY INC IN UNIT
31	1	XBCZZ	5330-00-354-1197	72582	5157385	..EXHAUST MANIFOLD	EA	1
31	2	XDCZZ		72582	114547	...HEX. NUT, BRASS 3/8.....	EA	4
31	3	XDCZZ		72582	103321	...LOCK, WASHER.....	EA	4
31	4	XBCZZ		72582	5157384	...FLANGE, EXHAUST	EA	1
31	5	XDCZZ		72582	5157374	...GASKET	EA	1
31	6	XBCZZ		72582	5151931	...STUB	EA	4
31	7	XDCZZ		73582	125913	...HEX NUT 3/8 - 24	EA	6
31	8	XDCZZ		72582	5150744	...STUD.....	EA	2
31	9	PBCZ		72582	5156319	...GASKET	EA	2
31	10	XDCZZ		72582	121917	...HEX. NUT 5/16 - 24	EA	4
31	11	XDCZZ		72582	5119924	...TAPPED	EA	2
31	12	PBCZZ		72582	5154210	...GASKET	EA	1
31	13	PACZZ		72582	5115214	...PLUG, PIPE.....	EA	1

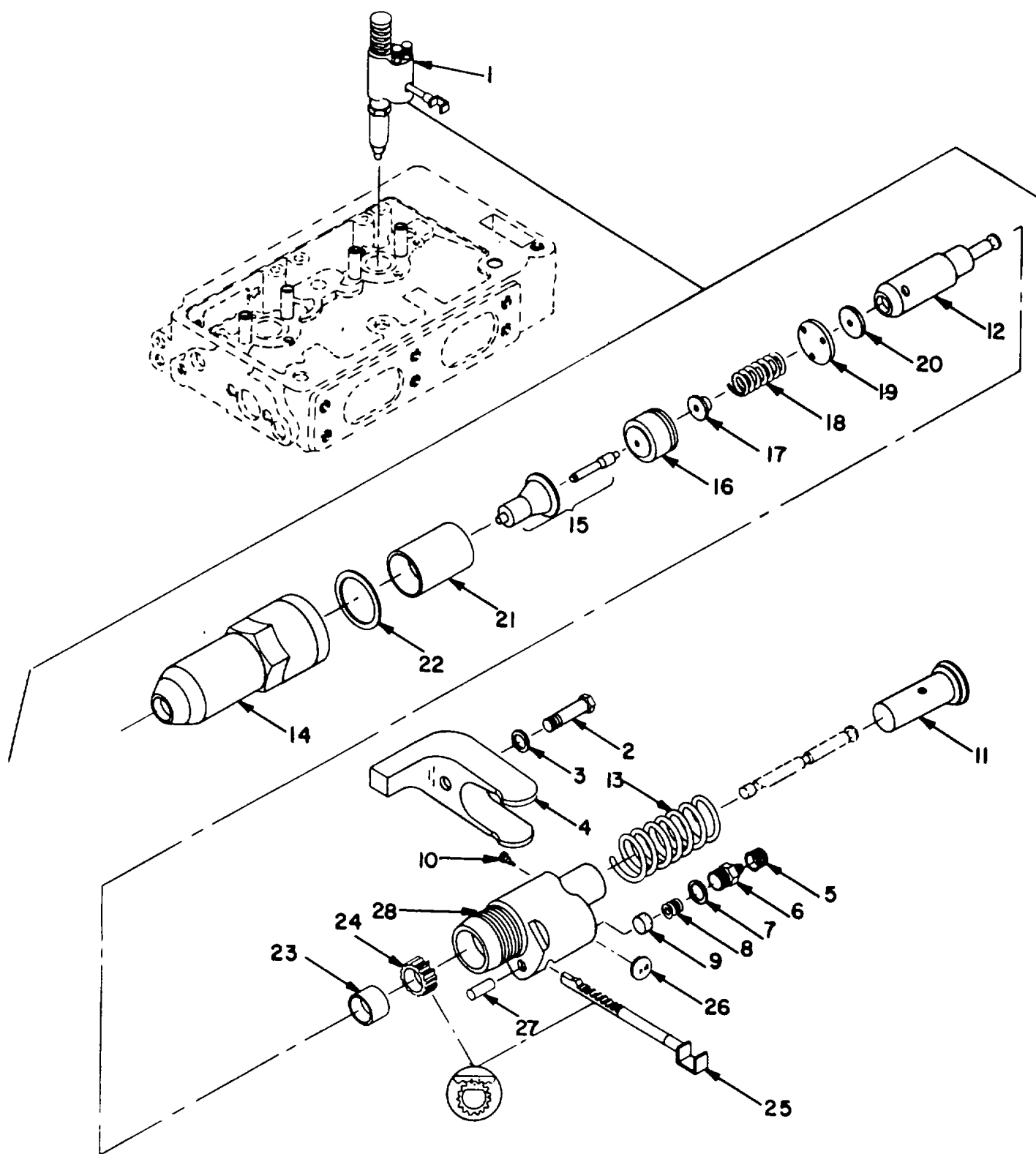

Figure 32. Injector Assembly

SECTION II

TM 55-1935-204-24P

(1) ILLUSTRATION		(2)	(3)	(4)	(5)	(6) DESCRIPTION	(7)	(8) QTY INC IN UNIT
(a) FIG NO.	(b) ITEM NO.	SMR CODE	NATIONAL STOCK NUMBER	FSCM	PART NUMBER	USABLE ON CODE	U/M	
32		XC		72582	GP2.1000ATYPE78	...FUEL AND AIR ASSEMBLIES.....	EA	2
32	1	PBCFH	2910-00-075-7474	72582	5228760	...INJECTOR, FUEL.....	EA	1
32	2	PACZZ	5305-00-638-9837	96906	MS35307-366	...SCREW, CAP, HEXAGON H.....	EA	1
32	3	PBCZZ	5310-00-276-3015	72582	5150250	...WASHER, CLAMP.....	EA	1
32	4	XBCZZ	2910-00-735-6187	72582	5121259	...CLAMP, FUEL INJECTOR.....	EA	1
32	5	PBCZZ	5340-00-515-0525	72582	5226414	...CAP, PROTECTIVE, DUST PART OF KIT Ph 5229649.....	EA	2
32	6	XBHZZ	4730-00-937-0229	725B2	5228588	...CAP, FUEL PUMP.....	EA	2
32	7	PACZZ	5365-00-255-0296	72582	5226186	...SPACER, RING PART OF KIT PN 5229649.....	EA	2
32	8	PBHZZ	5360-00-209-8731	72582	5226415	...SPRING, HELICAL, COMP.....	EA	2
32	9	PBCZZ	2910-00-374-4929	72582	5228587	...FILTER ELEMENT, FLUID PART OF KIT PN 5229649.....	EA	1
32	10	XBHZZ	2910-00-707-1253	72582	5228608	...PIN, STOP, FUEL INJEC.....	EA	1
32	11	XBHZZ	2910-00-126-9713	12582	5228104	...GUIDE, FOLLOWER.....	EA	1
32	12	XBHZZ	2910-00-660-7132	72582	5228656	...TUBE FUEL INJECTOR.....	EA	1
32	13	PBHZZ	5360-00-792-9771	72582	5228739	...SPRING, HELICAL, COMP.....	EA	1
32	14	XBHZZ	2910-00-833-1013	72582	5228601	...NUT, INJECTOR, VALVE.....	EA	1
32	15	PBHZZ	2910-00-075-7475	72582	5229026	...NEEDLE, FUEL INJECTOR.....	EA	1
32	16	XBHZZ	5340-00-759-0542	72582	5228594	...SEAT, HELICAL COMPRE.....	EA	1
32	17	PBHZZ	5340-00-837-8448	72582	5228766	...SEAT, HELICAL COMP PART OF KIT PN 5229649 & 5228769.....	EA	1
32	18	PBHZZ	5360-00-986-7304	72582	5228596	...SPRING, HELICAL COMP PART OF KIT PN 5229649 & 5228769.....	EA	1
32	19	XBHZZ	2910-00-034-3918	72582	5228696	...CAGE, CHECK VALVE.....	EA	1
32	20	PBHZZ	5340-00-838-9696	72582	5228694	...VALVE, CHECK.....	EA	1
32	21	XBHZZ	5365-00-608-0486	72582	5228109	...SPACER, SLEEVE.....	EA	1
32	22	PACZZ	5330-00-364-3434	72582	5229167	...PACKING, PREFORMED PART OF KIT RN 5229649.....	EA	1
32	23	XBHZZ	5365-00-849-2283	72582	5228586	...SPACER, SLEEVE.....	EA	1
32	24	XBHZZ	3020-00-272-6038	72582	5226400	...GEAR, SPUR.....	EA	1
32	25	XBHZZ	2910-00-126-9712	72582	52267T9	...RACK, INJECTOR.....	EA	1
32	26	XACZZ		72582	5228779	...TAG, NUMBER (N60).....	EA	1
32	27	XAHZZ		72582	5226416	...PIN, STRAIGHT, HEADLE.....	EA	1
32	28	XBHZZ	2910-00-833-1000	72582	5228583	...BODY ASSEMBLY, FUEL.....	EA	1
32		PACFF		72582	5229649	PARTS KIT, FUEL INJECTOR SERVICE KIT.....	KT	1
32	5					...CAP.....	EA	1
32	7					...SPACER.....	EA	1
32	9					...FILTER.....	EA	1
32	17					...SEAT.....	EA	1
32	18					...SPRING.....	EA	1
32	22					...PACKING.....	EA	1
32		PACFF		72582	5228769	PARTS KIT, FUEL INJECTOR VALVE KIT.....	KT	1
32	17					...SEAT.....	EA	1
32	18					...SPRING.....	EA	1

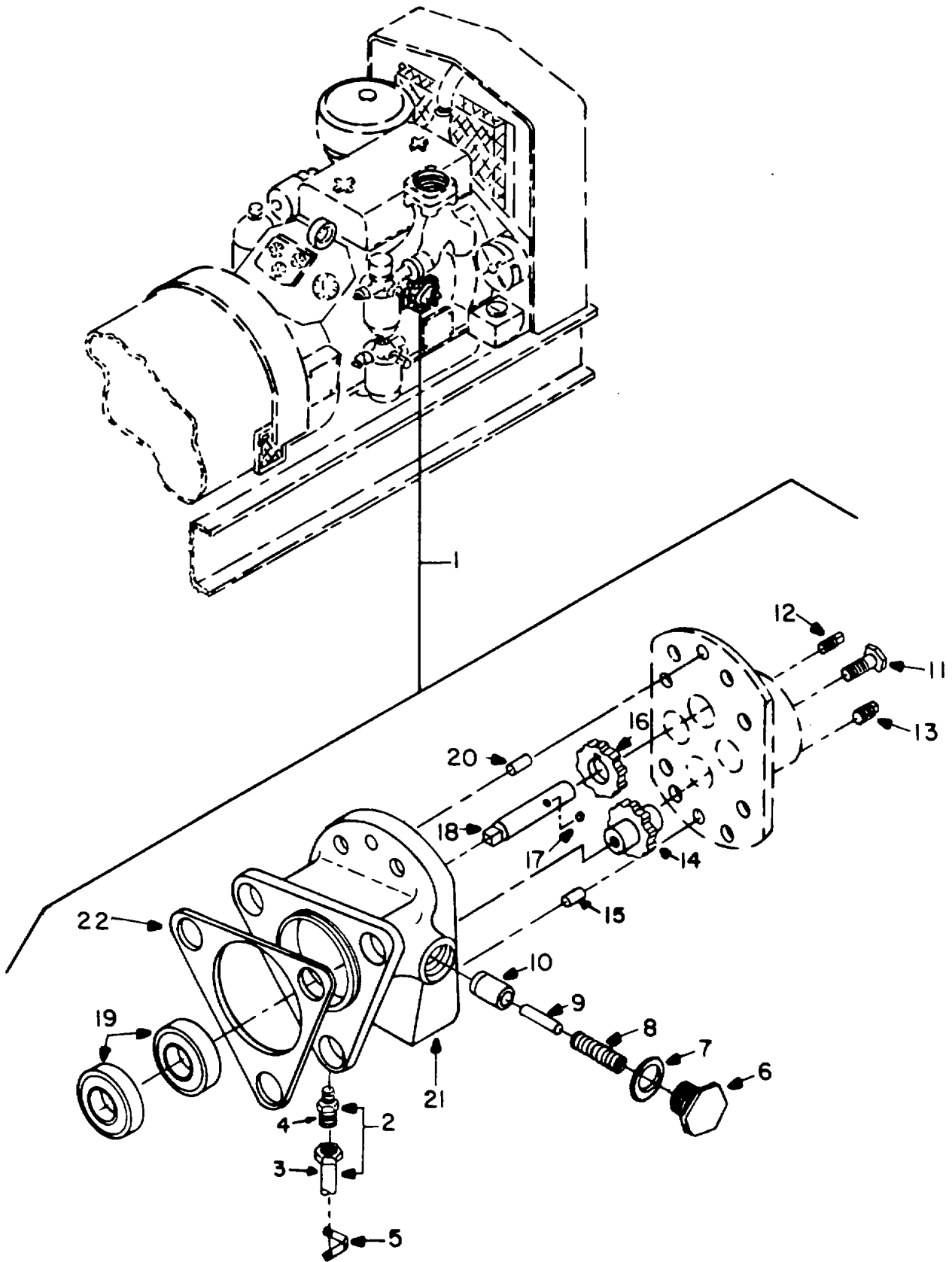

Figure 33. Fuel Pump
80

SECTION II

TM 55-1935-204-24P

(1) ILLUSTRATION		(2)	(3)	(4)	(5)	(6) DESCRIPTION	(7)	(8) QTY INC IN UNIT
(a) FIG NO.	(b) ITEM NO.	SMR CODE	NATIONAL STOCK NUMBER	FSCM	PART NUMBER	USABLE ON CODE	U/M	
33	1	XBCZZ	4320-00-449-8417	72582	5146341	...PUMP ASSY	EA	1
33	2	XC		72582	GP2.2003ATYPE4	...FUEL PUMP DRAIN	EA	1
33	3	XBCZZ	4710-00-363-7980	72582	5158825	...TUBE ASSEMBLY, METAL	EA	1
33	4	XBCZZ	4730-01-069-8443	72582	442322	...CONNECTOR, INVERTED	EA	1
33	5	XBCZZ		72552	5152640	...CLIP (5/16 BOLT)	EA	1
33	6	XBCZZ	5365-00-354-1308	72582	5174971	...PLUG, FUEL PUMP VLVE	EA	1
33	7	PBCZZ	5330-00-599-5577	72582	5161003	...GASKET PART OF KIT PN 3199560	EA	1
33	8	PBCZZ	5360-00-664-7850	72582	5115430	...SPRING, HELICAL, COMP	EA	1
33	9	PBCZZ	5315-00-010-3709	72582	103709	...PIN, STRAIGHT, HEADLE	EA	1
33	10	PBCZZ	2910-00-624-0736	72582	5114973	...VALVE, RELIEF	EA	1
33	11	XBCZZ	5306-00-845-1621	72582	3719219	...BOLT, W/LOCKWASHER	EA	8
33	12	XBCZZ		72582	5136240	...PLUG, 42 IN DIA OUT	EA	1
33	13	XBCZZ		72582	5136241	...PLUG, 58 IN DIA. INLET	EA	1
33	14	PBCZZ	3020-00-097-2475	72582	5181714	...GEAR, SPUR	EA	1
33	15	PBCZZ	3040-00-697-4789	72582	5181746	...GEARSHAFT, SPUR SHAFT ASSEMBLY FUEL	EA	1
33	16	PBCZZ	3020-00-200-1393	72582	5174975	...GEAR, SPUR	EA	1
33	17	PBCZZ	3110-00-950-8446	96906	MS19061-3	...BALL, BEARING	EA	1
33	18	PBCZZ	3040-00-698-2915	72582	5178700	...SHAFT, PUMP DRIVE	EA	1
33	19	PACZZ	5330-00-178-3773	72582	5230007	...SEAL, PLAIN ENCASED	EA	1
33	20	XBCZZ	5315-00-016-1195	12582	141195	...PIN, DOWEL. 1/4x5/8	EA	2
33	21	XBCZZ		72582	5146337	...BODY, FUEL PUMP	EA	1
33	22	PBCZZ	5330-00-212-6290	72582	5150193	...GASKET PART OF KIT PN 5199560	EA	1
33		PACZZ		72582	5199560	PUMP, ROTARY PUMP KIT FUEL AUXILIARY DIESEL	KT	1
33	7					GASKET	EA	1
33	22					GASKET	EA	1

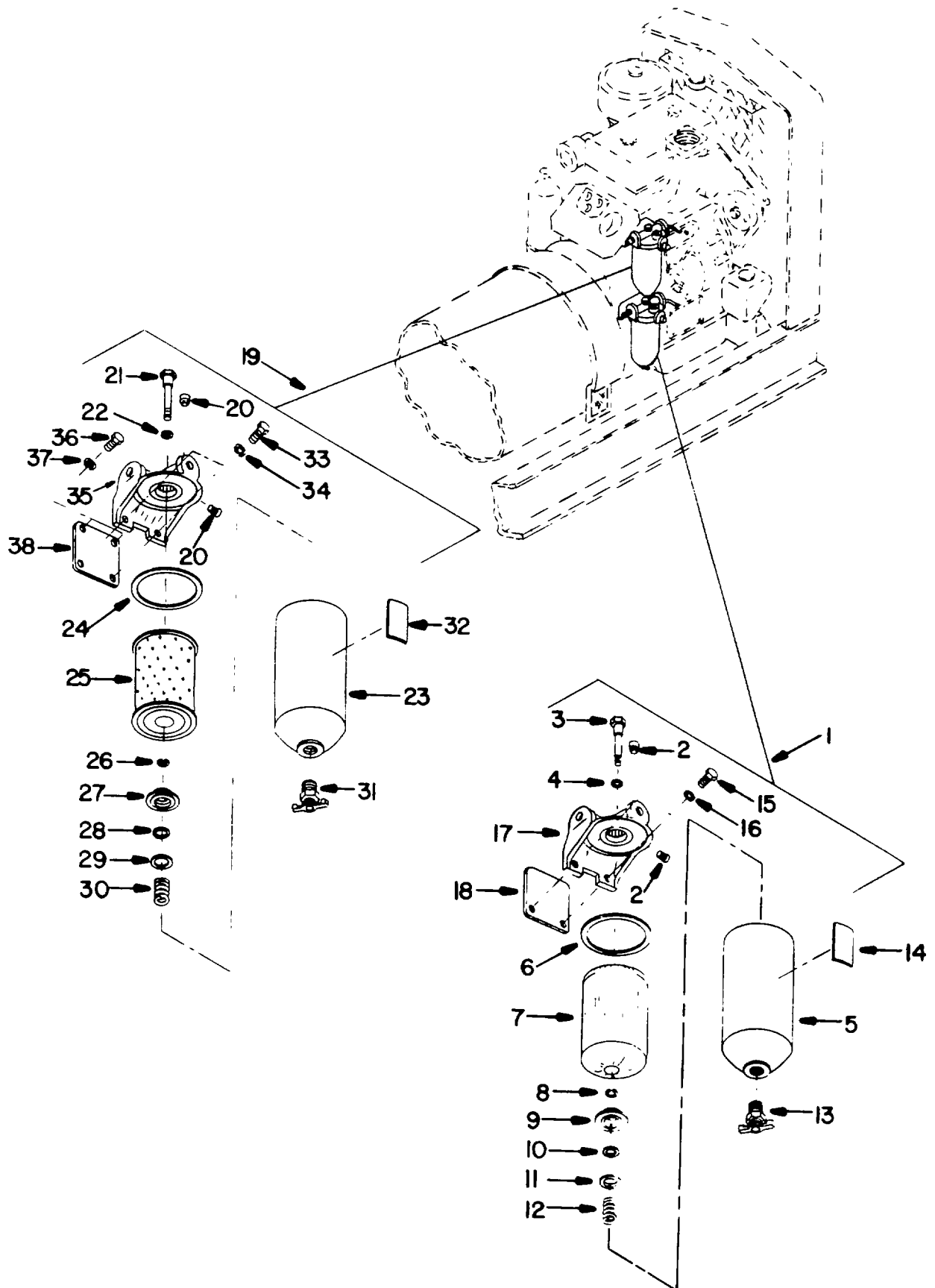

Figure 34. Fuel Filter and Strainer Assemblies

SECTION II

TM 55-1935-204-24P

(1) ILLUSTRATION		(2) SMR CODE	(3) NATIONAL STOCK NUMBER	(4) FSCM	(5) PART NUMBER	(6) DESCRIPTION USABLE ON CODE	(7) U/M	(8) QTY INC IN UNIT
(a) FIG NO.	(b) ITEM NO.							
34	1	XBCZZ	2910-00-287-5474	72582	5575568	...STRAINER ASSY, FUEL.....	EA	1
34	2	XBCZZ	4730-00-187-4207	72582	5121182	...PLUG, PIPE.....	EA	2
34	3	PBCZZ	2910-00-080-7294	72582	6435793	...BOLT, FUEL FILTER CO.....	EA	1
34	4	PBCZZ	5330-00-930-3244	70040	6435794	...GASKET.....	EA	1
34	5	XBCZZ		72582	5577586	...SHELL, FUEL STR, PRI.....	EA	1
34	6	PBCZZ	5330-00-846-9841	72582	5574161	...GASKET.....	EA	1
34	7	PACZZ	2910-00-371-2846	72582	5574961	...FILTER ELEMENT, FLUI.....	EA	1
34	8	PBCZZ	5365-00-543-3615	72582	5574120	...RING, RETAINING.....	EA	1
34	9	PBCZZ	5340-00-612-3134	72582	5574123	...SEAT, FUEL FILTER EL.....	EA	1
34	10	PBCZZ	5330-00-612-3123	70040	5574126	...GASKET.....	EA	1
34	11	XBCZZ	2910-05-026-6099	72582	5574122	...SEAT, HELICAL COMPRE.....	EA	1
34	12	PBCZZ	5360-00-619-8198	72582	5574124	...SPRING, HELICAL, COMP.....	EA	1
34	13	XBCZZ	4820-00-477-9779	72582	103647	...COCK, DRAIN.....	EA	1
34	14	XBCZZ		72582	5575197	...DECAL.....	EA	1
34	15	PACZZ	5305-00-721-5665	96906	MS35307-361	...SCREW, CAP, HEXAGON H.....	EA	2
34	16	PACZZ	5310-00-959-4675	96906	MS35340-46	...WASHER, LOCK.....	EA	2
34	17	XBCZZ		72582	5184442	...BRACKET, MTG, STRAINR.....	EA	1
34	18	XBCZZ		72582	6436253	...COVER ASSY.....	EA	1
34	19	XBCZZ	2910-00-566-7489	72582	5513949	...FILTER ASSY, FUEL.....	EA	1
34	20	XBCZZ	4730-00-187-4207	72582	5121182	...PLUG, PIPE, 1/4 IN.....	EA	2
34	21	PBCZZ	5306-00-604-7961	72582	5574118	...BOLT, SHOULDER.....	EA	1
34	22	PACZZ	5310-00-551-0433	72582	1503536	...WASHER, FLAT.....	EA	1
34	23	XBCZZ	2910-00-651-7667	72582	5574125	...FILTER BODY, FLUID.....	EA	1
34	24	PBCZZ	5330-00-646-9841	72582	5514161	...GASKET.....	EA	1
34	25	PACZZ	2910-00-287-5473	72582	5573263	...FILTER ELEMENT, FLUI.....	EA	1
34	26	PBCZZ	5365-00-543-3615	72582	5574120	...RING, RETAINING.....	EA	1
34	27	PBCZZ	5340-00-612-3134	72582	5514123	...SEAT, FUEL FILTER EL.....	EA	1
34	28	PBCZZ	5330-00-612-3123	70040	5574126	...GASKET.....	EA	1
34	29	XBCZZ	2910-01-024-6099	72582	5574122	...SEAT, HELICAL COMPRE.....	EA	1
34	30	PBCZZ	5360-00-619-8196	72582	5514124	...SPRING, HELICAL, COMP.....	EA	1
34	31	XBCZZ	4820-00-477-9779	72582	103647	...COCK, DRAIN.....	EA	1
34	32	XBCZZ	7690-00-019-4679	72582	5574083	...DECAL.....	EA	1
34	33	PACZZ	5305-00-721-5665	96906	MS35307-361	...SCREW, CAP, HEXAGON H.....	EA	2
34	34	PACZZ	5310-00-959-4675	96906	MS35340-46	...WASHER, LOCK.....	EA	2
34	35	XBCZZ	2910-00-932-9634	72582	6436254	...HEAD, FLUID FILTER.....	EA	1
34	36	PACZZ	5305-00-717-5460	96906	MS35307-359	...SCREW, CAP, HEXAGON.....	EA	2
34	37	PACZZ	5310-00-959-4675	96906	MS35340-46	...WASHER, LOCK.....	EA	2
34	38	XBCZZ		72582	5156304	...BRACKET, FUEL MTG.....	EA	1

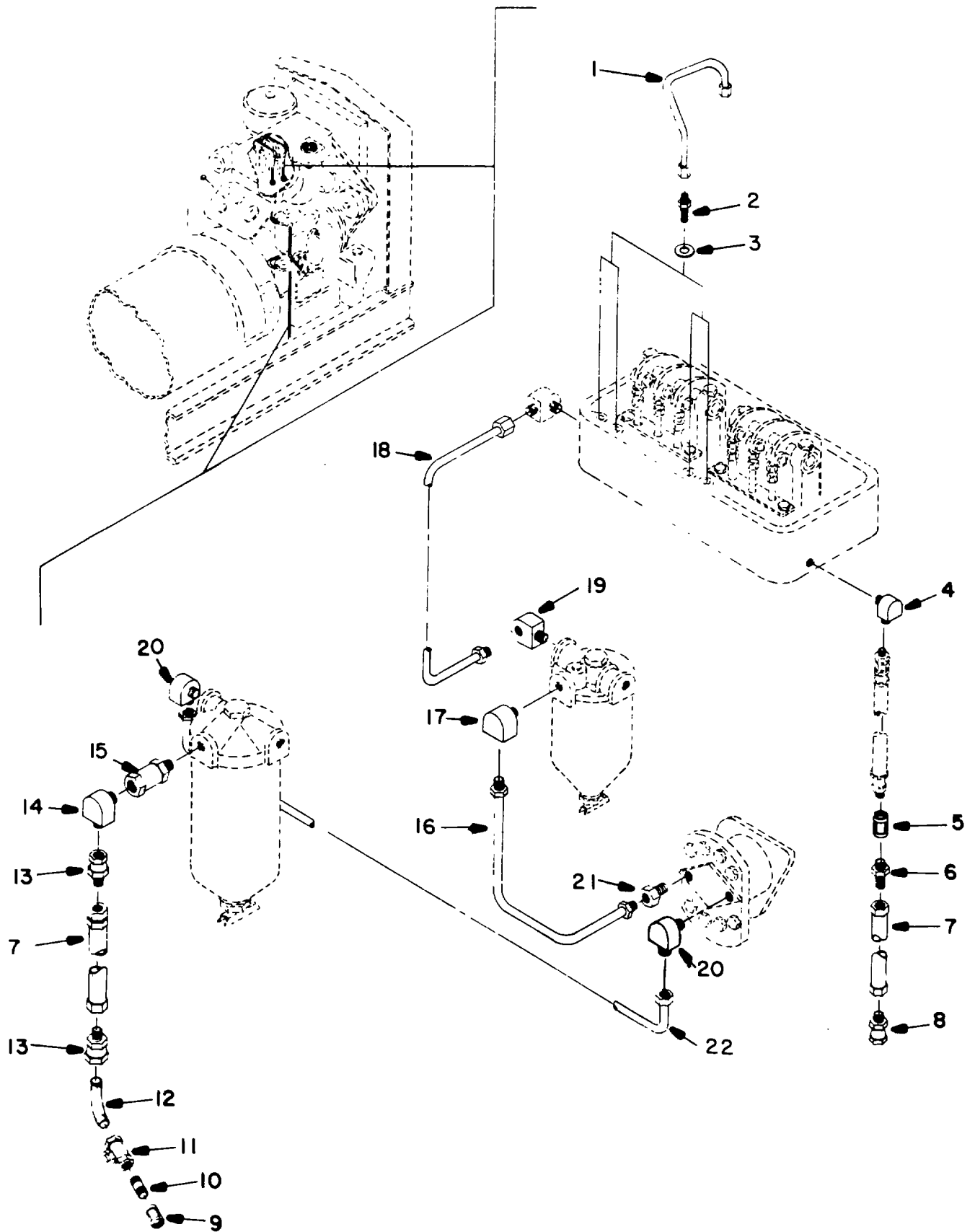

Figure 35. Fuel System
84

SECTION II

TM 55-1935-204-24P

(1) ILLUSTRATION		(2)	(3)	(4)	(5)	(6) DESCRIPTION	(7)	(8) QTY INC IN UNIT
(a) FIG NO.	(b) ITEM NO.	SMR CODE	NATIONAL STOCK NUMBER	FSCM	PART NUMBER	USABLE ON CODE	U/M	
35	1	PBCZZ	2815-00-354-1190	72582	5154013	...TUBE, FUEL	EA	4
35	2	PBCZZ	4730-00-142-1278	72582	5152138	...ADAPTER, STRAIGHT, TU.....	EA	4
35	3	PBCZZ	5310-00-264-1939	72582	5152148	...WASHER, FLAT.....	EA	4
35	4	XBCZZ	4730-00-277-8270	72552	5157992	...ELBOW, PIPE TO TUBE	EA	1
35	5	XBCZZ		72582	0137395	...COUPLING, 25 PT.....	EA	1
35	6	XBCZZ		72582	PH30182-04-06B	...FTG, 25 MP, 37 HOSE PL.....	EA	1
35	7	PBCZZ		87373	801-6	...HOSE, 37 PL	EA	1
35	8	XBCZZ		72582	PH30882-06-06B	...FTG, 37 SW, 37 HOSE, SAE.....	EA	1
35	9	XBCZZ		72582	9432264	...CONNECTOR.....	EA	1
35	10	XBCZZ		72582	0121207	...NPL, 37PT	EA	1
35	11	XBCZZ		72582	0622027	...VALVE, BL/CK, 37	EA	1
35	12	XCEZZ		72582	PH149F-06-06	...ELL, 37TU, 37MP SAE.....	EA	1
35	13	XBCZZ		72582	PH30882-06-06B	...FTG., 37 SW, 37 HOSE, SAE.....	EA	2
35	14	XBCZZ	4730-00-014-3343	72582	9432245	...ELBOW.....	EA	1
35	15	XBCZZ	4820-00-785-8268	72582	5102279	...VALVE, SPRING TYPE	EA	1
35	16	XBCZZ		72582	5111149	...TUBE, FUEL PUMP/FLTR.....	EA	1
35	17	XBCZZ	4730-00-277-8274	72582	137423	...ELBOW, PIPE TO TUBE	EA	1
35	18	XBCZZ		72582	5111152	...TUBE, FLTR/FUEL MANF	EA	1
35	19	XBCZZ	4730-00-277-8274	72582	193004	...ELBOW, PIPE TO TUBE	EA	1
35	20	XBCZZ	4730-00-277-8274	72582	137423	...ELBOW, PIPE TO TUBE	EA	2
55	21	XBCZZ	4730-00-289-1254	72582	537407	...CONN., 3/8 INV FL TUBE	EA	1
35	22	XBCZZ		72582	5111148	...TUBE, .STR/FUEL PUMP	EA	1

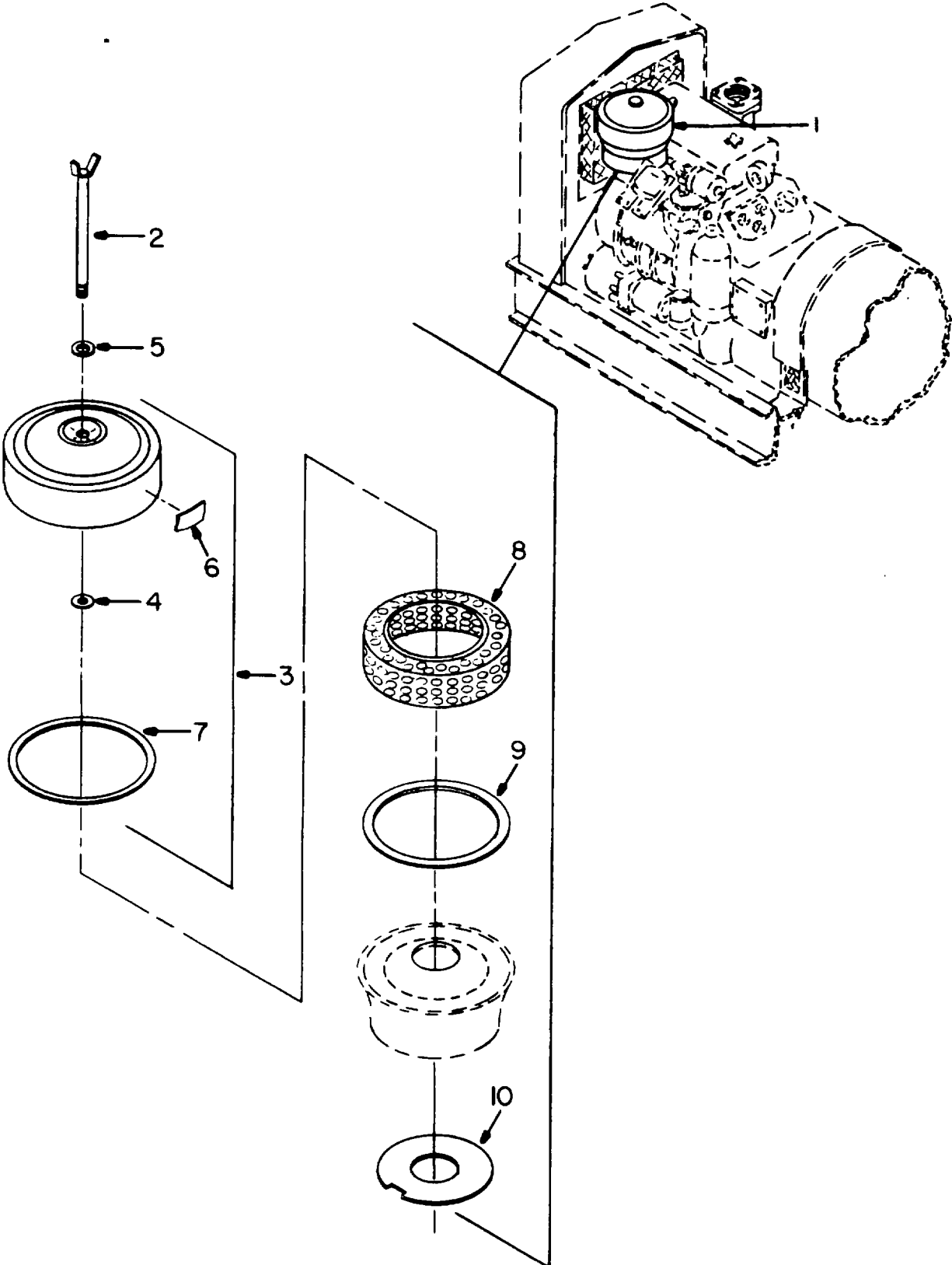

Figure 36. Air Cleaner
86

SECTION II

TM 55-1935-204-24P

(1) ILLUSTRATION		(2)	(3)	(4)	(5)	(6) DESCRIPTION	(7)	(8)
(a) FIG NO.	(b) ITEM NO.	SMR CODE	NATIONAL STOCK NUMBER	FSCM	PART NUMBER	USABLE ON CODE	U/M	QTY INC IN UNIT
36	1	XBCZZ	2940-00-142-0129	72582	5645456	...AIR CLEANER, INTAKE.....	EA	1
36	2	PBCZZ	5305-00-496-4165	24616	1543022	...THUMBSCREW.....	EA	1
36	3	XBCZZ		72582	1543442	...COVER ASSY, AIR CLNR.....	EA	1
36	4	XBCZZ		72582	5178780	...RETAINER .SEAL, BOLT.....	EA	1
36	5	PBCZZ	5310-00-291-6891	72582	5178779	...WASHER, FLAT.....	EA	1
36	6	XBCZZ		72582	1526641	...DECAL.....	EA	1
36	7	PBCZZ	5330-00-582-3486	72582	1544160	...GASKET.....	EA	1
36	8	PACZZ	2940-00-364-3356	72582	1529641	...ELEMENT, AIRCLEANER.....	EA	1
36	9	PBCZZ	5330-00-364-3359	72582	1526269	...GASKET.....	EA	1
36	10	PBCZZ	5330-00-364-3357	72582	1528828	...GASKET.....	EA	1

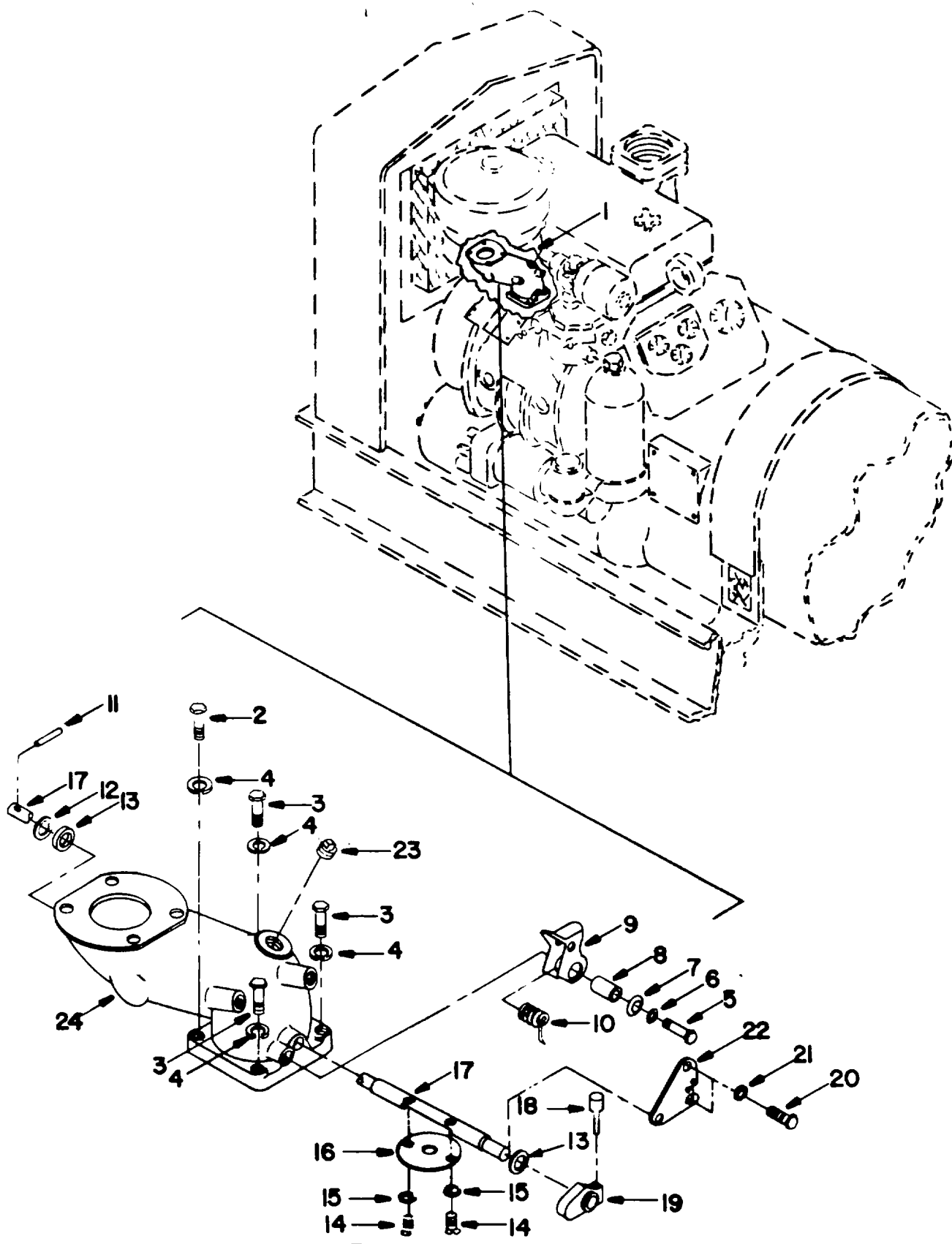

Figure 37. Air Inlet Housing

SECTION II

TM 55-1935-204-24P

(1) ILLUSTRATION		(2)	(3)	(4)	(5)	(6) DESCRIPTION	(7)	(8) QTY INC IN UNIT
(a) FIG NO.	(b) ITEM NO.	SMR CODE	NATIONAL STOCK NUMBER	FSCM	PART NUMBER	USABLE ON CODE	U/M	
37	1	XBCZZ		72582	5146198	...HOUSING ASSY, AIR	EA	1
37	2	PACZZ	5305-00-721-5665	96906	MS35307-361	...SCREW, CAP, HEXAGON H.....	EA	3
37	3	PACZZ	5305-00-021-3740	96906	MS35307-364	...SCREW, CAP, HEXAGON H	EA	3
37	4	PACZZ	5310-00-959-4675	96906	MS35340-46	...WASHER, LOCK.....	EA	4
37	5	PACZZ	5305-00-616-6370	96906	MS35307-313	...SCREW, CAP, HEXAGON H.....	EA	1
37	6	PACZZ	5310-00-682-5930	96906	MS35340-44	...WASHER, LOCK.....	EA	1
37	7	PACZZ	5310-00-823-8804	96906	MS27183-9	...WASHER, FLAT	EA	1
37	8	XBCZZ		72582	5113633	...SPACER, SLEEVE.....	EA	1
37	9	XBCZZ	2815-00-833-0792	72582	5112785	...LATCH HOUSING.....	EA	1
37	10	PBCZZ	5360-01-132-5539	72582	5128894	...SPRING EXTERNAL.....	EA	1
37	11	PACZZ	5315-00-810-3702	96906	MS16562-38	...PIN, SPRING	EA	1
37	12	PACZZ	5310-00-087-7493	96906	MS27183-13	...WASHER, FLAT.....	EA	1
37	13	PBCZZ	5330-00-008-5956	72582	5139456	...SEAL	EA	2
37	14	PACZZ	5305-00-990-6444	96906	MS35207-261	...SCREW, MACHINE	EA	2
37	15	PACZZ	5310-00-933-8120	96906	MS35338-138	...WASHER, LOCK.....	EA	2
37	16	PBCZZ	4820-00-608-0652	72582	5152545	...DESK, VALVE.....	EA	1
37	17	PBCZZ	3040-01-131-7470	72582	5128895	...SHAFT, SHUTDOWN, VOV	EA	1
37	18	XBCZZ	2815-00-788-6639	72582	5114974	...HANDLE ASSEMBLY, AIR	EA	1
37	19	XBCZZ	2910-00-765-5331	72582	5122623	...CAM, CONTROL.....	EA	1
37	20	PACZZ	5306-00-543-4405	96906	MS35307-334	...BOLT, MACHINE	EA	2
37	21	PACZZ	5310-00-959-4679	96906	MS35340-45	...WASHER, LOCK.....	EA	2
37	22	XBCZZ		72582	5146075	...BRACKET, SOLENOID	EA	1
37	23	XBCZZ	4730-00-152-6233	72582	5145009	...PLUG, PIPE.....	EA	1
37	24	XBCZZ		72582	5146076	...HOUSING, AIR INLET	EA	1

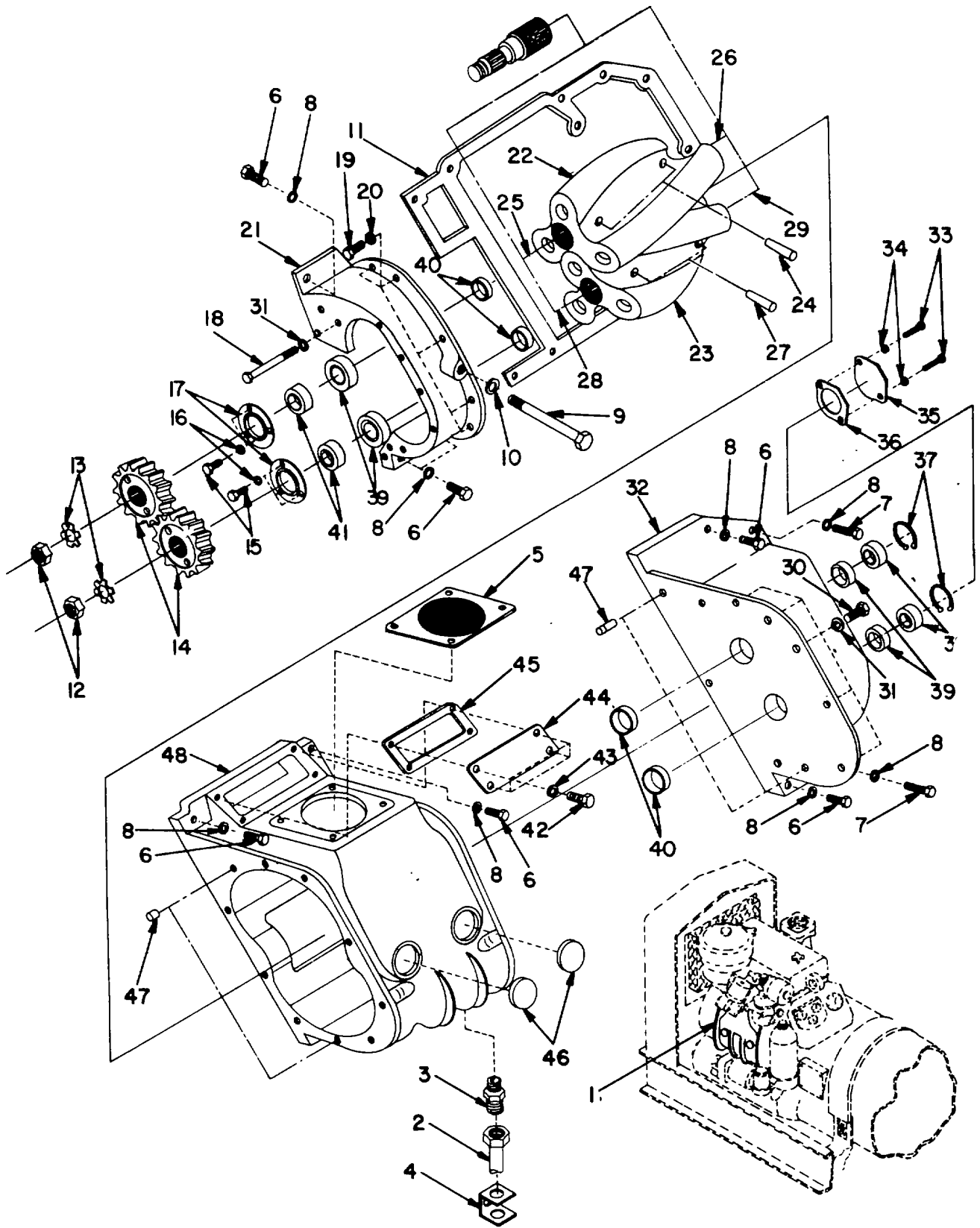

Figure 38. Blower
90

SECTION II

TM 55-1935-204-24P

(1) ILLUSTRATION		(2) SMR CODE	(3) NATIONAL STOCK NUMBER	(4) FSCM	(5) PART NUMBER	(6) DESCRIPTION USABLE ON CODE	(7) U/M	(8) QTY INC IN UNIT
(a) FIG NO.	(b) ITEM NO.							
38	1	XBCHO	2815-00-354-1229	72582	5158159	...BLOWER ASSEMBLY, ENG.....	EA	1
38	2	XBCZZ		72582	5154971	...TUBE, BLOWER DRAIN	EA	1
38	3	XBCZZ		72582	431537	...CONN, TUBE, 3/16 INFL.....	EA	1
38	4	XBCZZ		72582	5152640	...CLIP (5/16 BOLT).....	EA	1
38	5	PBCZZ	2940-00-356-1211	72582	51103557	...STRAINER ELEMENT, SE.....	EA	1
38	6	PBCZZ	5305-00-208-1429	96906	MS35307-363	...SCREW, CAP. HEXAGON H.....	EA	8
38	7	PBCZZ	5305-00-721-5665	96906	MS35307-361	...SCREW, CAP. HEXAGON H.....	EA	4
38	8	PACZZ	5310-00-087-1493	96906	MS27183-13	...WASHER, FLAT.....	EA	12
38	9	PBCZZ	5306-01-133-7173	72582	9437138	...BOLT., 7/16X7 1/2.....	EA	1
38	10	PBCZZ	5310-00-576-2544	21512	G374-7	...WASHER, FLAT.....	EA	1
38	11	PBCZZ	5330-00-354-1193	72582	5154133	...GASKET PART OF KIT PN 5192324.....	EA	1
38	12	PBHZZ	5310-00-220-6767	72582	5154114	...NUT PLAIN. HEXAGON.....	EA	2
38	13	PBHZZ	5310-00-374-4881	72582	5154115	...WASHER, KEY PART OF KIT PN 5192324.....	EA	2
38	14	PBHZZ	3020-00-3561222	72582	5555050	...GEAR SET, HELICAL, MA.....	EA	1
38	15	PACZZ	5305-00-702-4523	96936	MS535301-306	...SCREW, CAP. HEXAGON H.....	EA	3
38	16	PACZZ	5310-00-682-5930	96906	MS35340-44	...WASHER, LOCK.....	EA	3
38	17	XBHZZ	5330-00-202-2769	72582	5154113	...RETAINER, PACKING.....	EA	2
38	18	PACZZ		96906	MS35307-345	...SCREW, MACHINE.....	EA	7
38	19	PACZZ	5306-00-543-4405	96906	MS35307-334	...BOLT, MACHINE.....	EA	7
38	20	PACZZ	5310-00-959-4679	96906	MS35340-45	...WASHER, LOCK.....	EA	7
38	21	XBCZZ		72582	515433S	...PLATE ASSY. FRONT.....	EA	1
38	22	XBCZZ	2910-00-890-6295	72582	5158158	...ROTOR ASSY, UPR, RH.....	EA	1
38	23	XBHZZ		72582	5158157	...ROTOR ASSY, LWR, LH.....	EA	1
38	24	XAHZZ		72582	142522	...PIN, GROOVE.....	EA	2
38	25	XAHZZ		72582	5158153	...SHIFT, FRONT.....	EA	1
38	26	XAHZZ		72582	5158154	...SHAFT, REAR, UPPER.....	EA	1
38	27	XAHZZ		72502	142522	...PIN, GROOVE.....	EA	2
38	28	XAHZZ		72582	5158153	...SHAFT, FRONT.....	EA	1
38	29	XAHZZ		72582	5138152	...SHAFT, REAR, LOWER.....	EA	1
38	30	PACZZ	5306-00-543-4405	96906	MS35307-334	...BOLT, MACHINE.....	EA	7
38	31	PACZZ	5310-00-959-4679	96906	MS35340-45	...WASHER, LOCK.....	EA	8
38	32	XBCZZ		72582	5154339	...PLATE ASSY, REAR.....	EA	1
38	33	PACZZ	5306-00-637-9675	96936	MS35307-332	...BOLT, MACHINE.....	EA	2
38	34	PACZZ	5310-00-959-4679	96906	MS35340-45	...WASHER, LOCK.....	EA	2
38	35	XBCZZ	2815-00-119-3132	72582	5154222	...COVER, BLO END PLATE.....	EA	1
38	36	PBCZZ	5330-00-354-1201	72582	5154223	...GASKET PART OF KIT PN 5192324.....	EA	1
38	37	XBHZZ	5365-00-266-1964	72582	5154225	...RING, RETAINER.....	EA	2
38	38	PBHZZ		72582	903204	...BEARING, BLOWER PART OF KIT PN 5192324.....	EA	2
38	39	PBCZZ		72528	5125428	...SEAL, SHAFT PART OF KIT PN 5192324.....	EA	4
38	40	PBCZZ	2815-00-073-9904	72582	5125427	...SEAL, END PLATE PART OF KIT PN 5192324.....	EA	4

SECTION II

TM 55-1935-204-24P

(1) ILLUSTRATION		(2)	(3)	(4)	(5)	(6) DESCRIPTION	(7)	(8) QTY INC IN UNIT
(a) FIG NO.	(b) ITEM NO.	SMR CODE	NATIONAL STOCK NUMBER	FSCM	PART NUMBER	USABLE ON CODE	U/M	
38	41	PBHZZ	3110-01-134-3314	72582	455506	...BEARING, BLOWER PART OF KIT PN 5192324.....	EA	2
38	42	PACZZ	5305-00-702-4523	96936	MS35307-306	...SCREW, CAP, HEXAGON H.....	EA	4
38	43	PACZZ	5310-00-682-5930	96906	MS3534044	...WASHER, LOCK.....	EA	4
38	44	XBCZZ		72582	5152437	...COVER, AIR HEATER	EA	1
38	45	PBCZZ	5330-00-248-0998	72582	5152438	...GASKET	EA	1
38	46	XBCZZ	5340-00-598-5104	72582	5154877	...PLUG, EXPANSION.....	EA	2
38	47	XBHZZ	5315-00-238-0838	72582	5157933	...PIN, STRAIGHT, HEADLE	EA	4
38	48	XBHZZ	2815-00-119-3136	72502	515430	...HOUSING, BLOWER.....	EA	1
38		PAHZZ		72582	5192324	PARTS KIT, ENGINE BL.....	KT	1
38	11					GASKET	EA	1
38	13					WASHER	EA	1
38	36					GASKET	EA	1
38	38					BEARING.....	EA	1
38	39					SEAL.....	EA	1
38	40					SEAL.....	EA	1
38	41					BEARING	EA	1

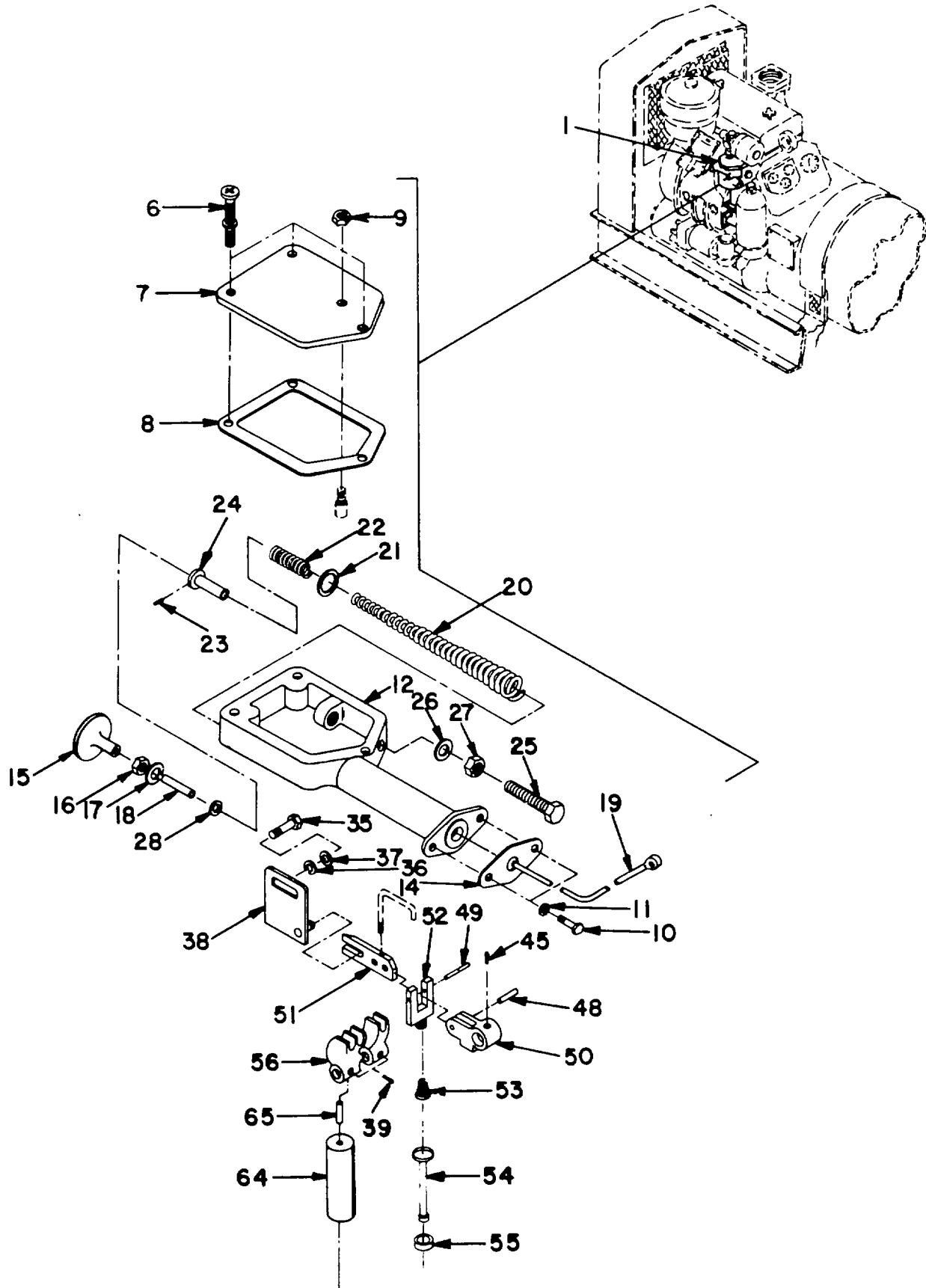

Figure 39. Hydraulic Governor (Sheet 1 of 2)
93

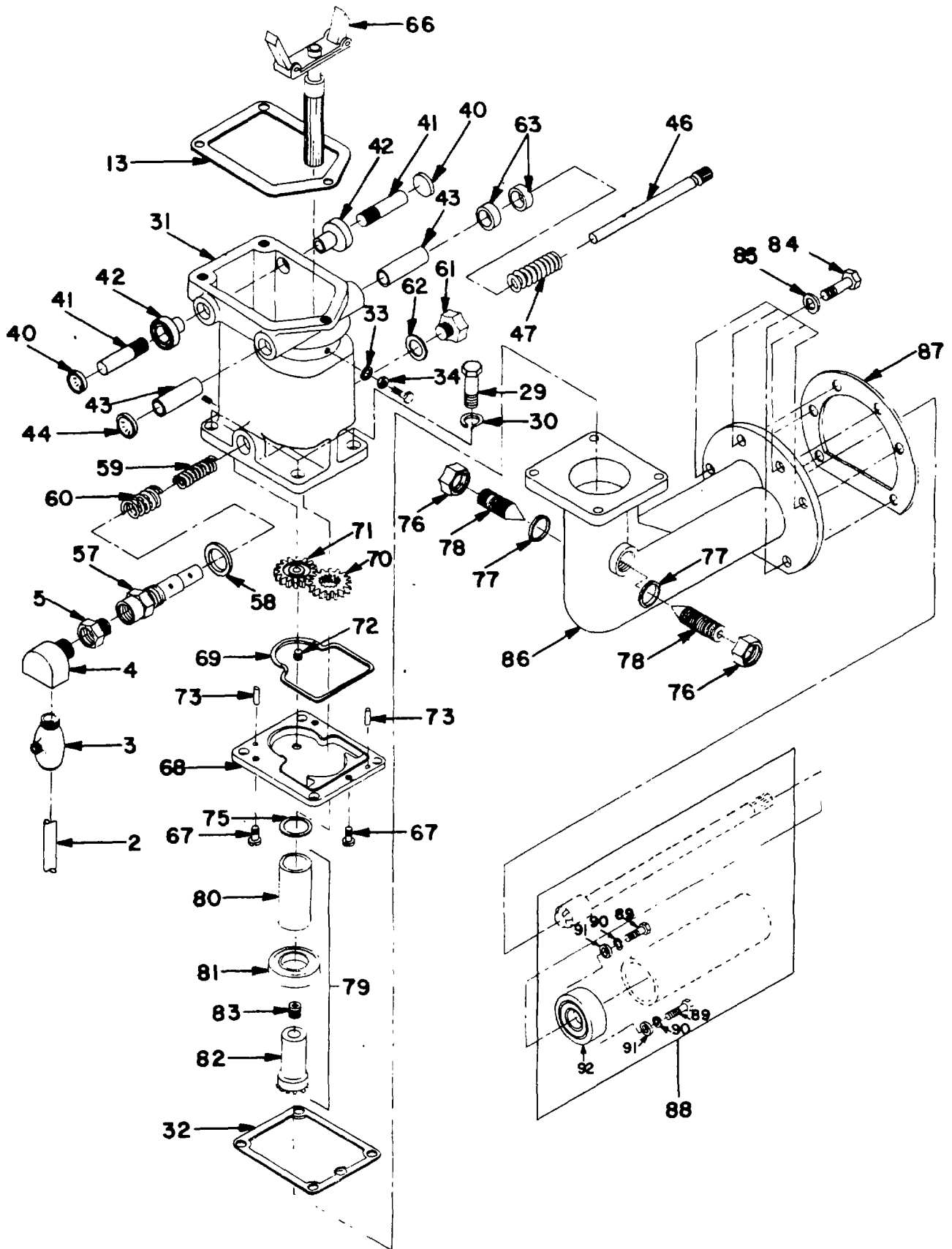

Figure 39. Hydraulic Governor (Sheet 2 of 2)

SECTION II

TM 55-1935-204-24P

(1) ILLUSTRATION		(2) SMR CODE	(3) NATIONAL STOCK NUMBER	(4) FSCM	(5) PART NUMBER	(6) DESCRIPTION USABLE ON CODE	(7) U/M	(8) QTY INC IN UNIT
(a) FIG NO.	(b) ITEM NO.							
39	1	XBCHF	2990-00-314-6345	72552	5108292	...GOVERNOR, DIESEL ENGINE.....	EA	1
39	2	XBCZZ		72582	5170366	...TUBE, GOV OPER PRESS.....	EA	1
39	3	XBCZZ		72582	3231135	...TEE, TO GOVERNOR.....	EA	1
39	4	XBCZZ	4730-00-607-3802	72582	5171878	...ELBOW, 2 WAY.....	EA	1
39	5	XBCZZ	4730-00-415-3172	72582	5100136	...ADAPTOR, 1/8 PIPE.....	EA	1
39	6	PBCZZ	5305-01-132-5540	72582	5197607	...SCREW, W/LOCKWASHER.....	EA	3
39	7	XBCZZ		72582	5197007	...COVER, GOVERNOR.....	EA	1
39	8	PBCZZ	533-00-0536-2801	55380	3249110	...GASKET PART OF KIT PN 5198627.....	EA	1
39	9	PBCZZ	5325-01-101-8319	24617	5197006	...STOP NUT.....	EA	1
39	10	PBHZZ	5305-00-622-9485	96906	MS35266-67	...SCREW, MACHINE.....	EA	2
39	11	PACZZ	5310-00-933-8120	96906	MS35338-138	...WASHER, LOCK.....	EA	2
39	12	XBHZZ		72582	5197041	...SUB-CAP ASSY, GOV.....	EA	1
39	13	PBCZZ	5330-00-536-2801	55380	3249110	...GASKET PART OF KIT PN 5198627.....	EA	1
39	14	PBCZZ	5330-00-641-2503	72582	5152464	...GASKET PART OF KIT PM 5198627.....	EA	1
39	15	XBCZZ		72582	3292009	...KNOB, FUEL ROD.....	EA	1
39	16	PACZZ	5310-00-134-9765	96906	MS35650-304	...NUT, PLAIN, HEXAGON.....	EA	1
39	17	PBCZZ	5310-00-410-6063	72582	5169618	...WASHER.....	EA	1
39	18	XBHZZ		72582	5169198	...SPACER, FUEL ROD.....	EA	1
39	19	XBHZZ		72582	25197504	...ROD, GOVERNOR. FUEL.....	EA	1
39	20	PBHZZ	5360-00-787-3644	72502	5168668	...SPRING, HELICAL, COMP.....	EA	1
39	21	XBHZZ		72582	5163658	...DISC, FUEL ROD.....	EA	1
39	22	PBHZZ	5360-00-406-5163	72582	5197063	...SPRING.....	EA	1
39	23	XBHZZ		72582	5197288	...PIN.....	EA	1
39	24	XBHZZ		72582	5197289	...COLLAR, FUEL ROD.....	EA	1
39	25	PBCZZ	4730-01-128-8820	72582	5197259	...SCREW, LOAD LIMIT.....	EA	1
39	26	PBCZZ	5310-00-404-4508	72582	5194069	...WASHER, FLAT.....	EA	1
39	27	PACZZ	5310-00-400-5503	96906	MS35650-3254	...NUT, PLAIN, HEXAGON.....	EA	1
39	28	PBCZZ	533-00-291-2400	55380	3249112	...PACKING, PREFORMED.....	EA	1
39	29	PACZZ	5306-00-021-3915	96906	MS35308-336	...BOLT, MACHINE.....	EA	4
39	30	PACZZ	5310-00-959-4679	96906	MS35340-45	...WASHER, LOCK.....	EA	4
39	31	XBHZZ		72582	5197008	...HOUSING ASSY, GOV.....	EA	1
39	32	PBCZZ	5330-01-142-2763	72582	5175334	...GASKET, DRIVE TO GOV.....	EA	1
39	33	XACZZ		72582	5194070	...WASHER, COPPER, #10.....	EA	1
39	34	PACZZ	5310-00-934-9765	96906	MS35650-304	...NUT, PLAIN, HEXAGON.....	EA	1
39	35	PBCZZ	5305-00-614-0246	96906	MS35266-63	...SCREW, MACHINE.....	EA	1
39	36	PACZZ	5310-00-543-5933	96906	MS35333-73	...WASHER, LOCK.....	EA	1
39	37	PACZZ	5310-00-619-1148	91906	MS15795-808	...WASHER, FLAT.....	EA	1
39	38	XBCZZ		72582	5197046	...BRACKET, ADJ LEVER.....	EA	1
39	39	PACZZ	5315-00-187-9377	96906	MS24665-317	...PIN. COTTER.....	EA	2
39	40	XBHZZ		72582	5197060	...PLUG.....	EA	1

SECTION II

TM 55-1935-204-24P

(1) ILLUSTRATION		(2)	(3)	(4)	(5)	(6) DESCRIPTION	(7)	(8) QTY INC IN UNIT
(a) FIG NO.	(b) ITEM NO.	SMR CODE	NATIONAL STOCK NUMBER	FSCM	PART NUMBER	USABLE ON CODE	U/M	
39	41	XBCZZ	2990-00-735-4125	72582	5197045	...SHAFT. STRAIGHT	EA	2
39	42	XBHZZ	3120-00-735-4126	72582	5197058	...BUSHING, SLEEVE	EA	2
39	43	XBHZZ	3120-00-813-8224	72582	5197059	...BUSHING, SLEEVE	EA	2
39	44	XBHZZ		72582	5197060	...PLUG	EA	1
39	45	PBHZZ	5315-01-134-2002	72582	5197846	...PIN, LEVER	EA	1
39	46	PBHZZ	3040-01-132-0289	72582	5197044	...SHAFT, SPEED ADJ	EA	1
39	47	PBHZZ	2910-00-106-2043	72582	5197064	...SPRING, GOVERNOR TOR	EA	1
39	48	PBHZZ		72582	5197016	...PIN, LEVER	EA	1
39	49	XBHZZ		72582	5197288	...PIN	EA	1
39	50	PBHZZ	3040-00-735-4003	72582	5197015	...PAWL	EA	1
39	51	PBHZZ	2990-00-735-4021	72582	5197013	...FORK	EA	1
39	52	PBHZZ	2990-00-735-4059	72582	5197014	...FORK, GOVERNOR	EA	1
39	53	PBHZZ	5360-00-345-9115	72582	5194255	...SPRING, HELICAL, COMP	EA	1
39	54	PBHZZ	2990-00-322-0780	72582	5197010	...PLUNGER ASSEMBLY PART OF KEY PN 5192327	EA	1
39	55	PBHZZ	3110-01-136-8539	72582	5157328	...BEARING, BALL, THRUST	EA	1
39	56	XBCZZ		72582	5197047	...LEVER, TERMINAL	EA	1
39	57	XDHZZ	4730-00-228-3305	72582	5197056	...ADAPTER, STRAIGHT, PI	EA	1
39	58	PBCZZ	5330-00-753-2364	72582	5197066	...GASKET	EA	1
39	59	PAHZZ	5360-00-813-8226	72582	5197063	...SPRING, HELICAL, COMP SPRING 75PSI RELIEF	EA	1
39	60	PAHZZ	5360-01-813-8205	72582	5197067	...SPRING, HELICAL, COMP	EA	1
39	61	XBHZZ	4730-00-228-3304	72582	5197052	...PLUG	EA	1
39	62	PBCZZ	5330-00-753-2364	72582	5197066	...GASKET	EA	1
39	63	PBCZZ	5330-00-732-7625	72582	5197065	...SEAL, PLAIN ENCASED	EA	1
39	64	PBHZZ	2990-00-735-4065	72582	5197019	...PISTON, INTERNAL COM	EA	1
39	65	PBHZZ	5315-01-134-0020	72582	5197062	...PIN, PISTON/ TERM LVR	EA	1
39	66	PBHZZ	2990-00-428-9721	72582	5197011	...WEIGHT, GOVERNOR	EA	1
39	67	PBCZZ	5305-00-013-2188	24617	132188	...SCREW, MACHINE	EA	3
39	68	XBHZZ	2815-00-354-1548	72582	5192760	...BASE	EA	1
39	69	XBHZZ	5330-00-364-3483	72582	3307753	...SEAL	EA	1
39	70	PBHZZ	3020-00-262-6944	72582	3249119	...GEAR, SPUR	EA	1
39	71	PBHZZ	3020-00-364-5343	72583	3249118	...GEAR, DRIVEN	EA	1
39	72	XBHZZ	5315-00-274-4299	72532	3249147	...STUD	EA	1
39	73	XBHZZ		72582	5197847	...PIN	EA	2
39	75	XBHZZ		72582	5192787	...COLLAR, RING, OR SFT	EA	1
39	76	PBHZZ	5310-00-834-2945	72962	F42NE040	...NUT, SELF-LOCKING. HE	EA	2
39	77	PBCZZ	5310-00-599-9112	72582	5169866	...WASHER, FLAT	EA	2
39	78	PBHZZ	5305-00-174-4751	72582	5169864	...SETSCREW	EA	2
39	79	XBHZZ		72582	5163649	...SHAFT ASSY, DRIVEN	EA	1
39	80	XBHZZ		72582	5119065	...SLEEVE, DRIVEN SFT	EA	1
39	81	PBHZZ	3110-00-144-8756	43334	3202L1A	...BEARING, BALL. ANNULA	EA	1

SECTION II

TM 55-1935-204-24P

(1) ILLUSTRATION		(2)	(3)	(4)	(5)	(6) DESCRIPTION	(7)	(8) QTY INC IN UNIT
(a) FIG NO.	(b) ITEM NO.	SMR CODE	NATIONAL STOCK NUMBER	FSCM	PART NUMBER	USABLE ON CODE	U/M	
39	82	PBHZZ	3020-00-608-1984	72582	5163650	...GEAR, BEVEL	EA	1
39	83	PBHZZ	5305-00-724-5820	95906	MS51964-78	...SETSCREW.....	EA	1
39	84	PACZZ	5306-00-543-4405	96906	MS35307-334	...BOLT, MACHINE	EA	6
39	85	PACZZ	5310-04-959-4679	96906	MS35340-45	...WASHER, LOCK.....	EA	10
39	86	XBHZZ		72582	5163653	...HOUSING, GOVERNOR OR	EA	1
39	87	PBCZZ	5330-00-354-1174	72582	5152465	...GASKET	EA	1
39	S8	PBHZZ	6115-00-607-3754	72582	5163652	...GEAR ASSY	EA	1
39	89	PACZZ	5306-00-021-3623	96906	MS35307-331	...BOLT, MACHINE	EA	2
39	90	PACZZ	5310-00-959-4679	96936	MS35340-45	...WASHER, LOCK.....	EA	2
39	91	PBCZZ	5310-00-275-1314	72582	5171344	...WASHER, FLAT.....	EA	2
39	92	PBHZZ	3110-00-144-8756	43334	3202L1A	BEARING, BALL. ANNULA	EA	1
39		XDHZZ		72582	5198627	PLUNGER KIT PLUNGER KIT HYD GOV AUXILIARY DIESEL	KT	1
39	8					GASKET	EA	1
39	13					GASKET	EA	1
39	14					GASKET	EA	1
39	54					PLUNGER	EA	1

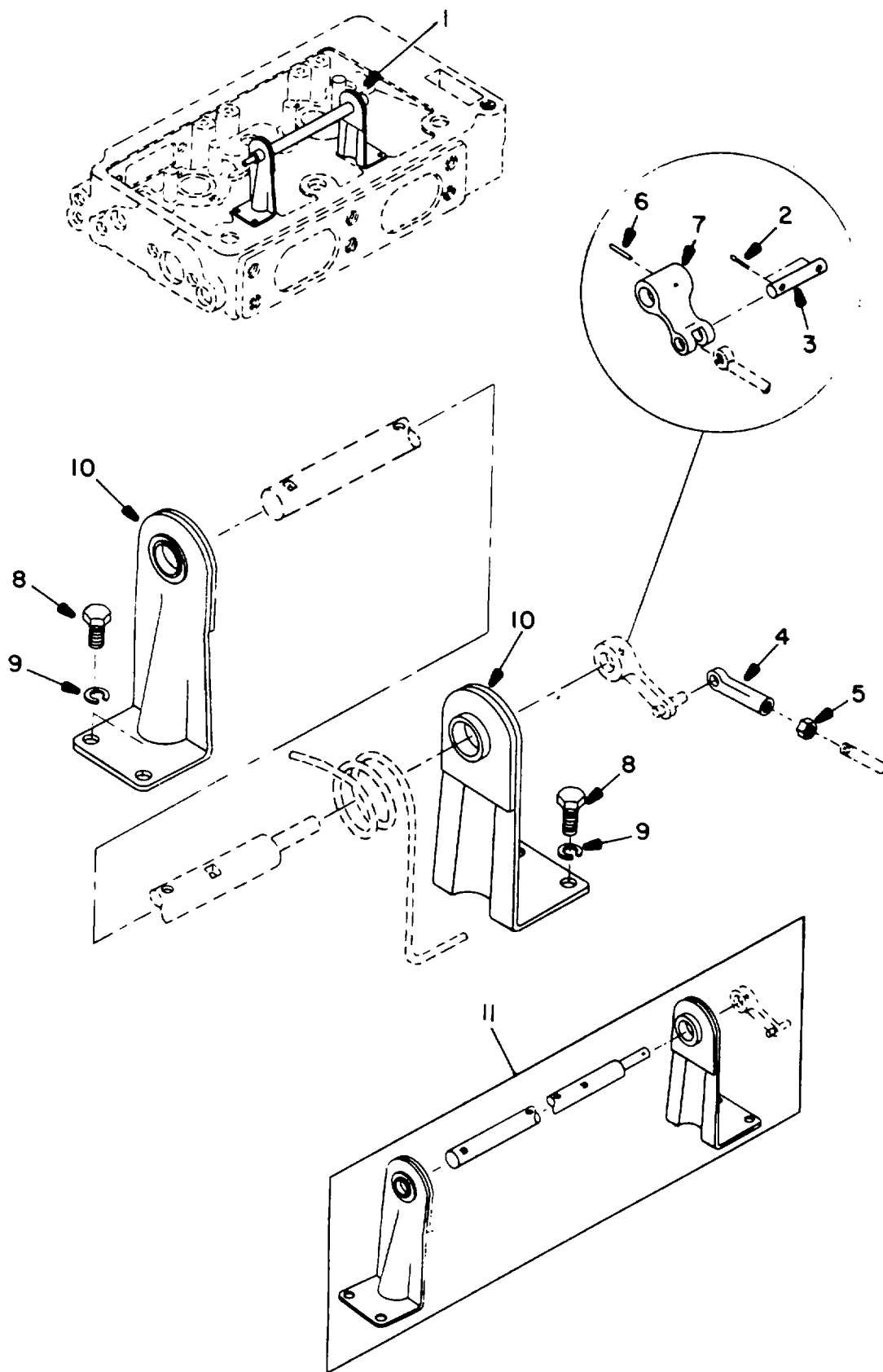

Figure 40. Injector Controls
98

SECTION II

TM 55-1935-204-24P

(1) ILLUSTRATION		(2)	(3)	(4)	(5)	(6) DESCRIPTION	(7)	(8) QTY INC IN UNIT
(a) FIG NO.	(b) ITEM NO.	SMR CODE	NATIONAL STOCK NUMBER	FSCM	PART NUMBER	USABLE ON CODE	U/M	
40	1	XC		7Z582	GP2.9000TYPE196	...INJECTOR CONTROLS.....	EA	1
40	2	PACZZ	5315-00-234-1619	96906	MS24665-170	...PIN. COTTER.....	EA	2
40	3	XBCZZ	5315-01-027-4955	72582	5147345	...PIN.....	EA	1
40	4	XBCZZ	2990-00-787-3648	T2582	5115217	...EYE. GOVERNOR LINK.....	EA	1
43	5	PACZZ	5310-00-400-5503	96936	NS35650-3254	...NUT, PLAIN, HEXAGON.....	EA	1
40	6	XBCZZ		72582	142487	...PIN, GROOVE, 1/8X78 PIN GROOVE.....	EA	1
40	7	XBCZZ	2815-00-363-8122	72582	5150263	...LEVER, REMOTE CONTROL.....	EA	1
43	8	PACZZ	5305-01-021-3616	96906	MS35307-305	...SCREW, CAP. HEXAGON H.....	EA	4
40	9	PACZZ	5310-00-682-5930	96901	MS35340-44	...WASHER, LOCK.....	EA	4
40	10	XBCZZ		72582	5132099	...BRACKET, INJCTR CONT.....	EA	2
40	11	XBCZZ		72582	5197198	...TUBE ASSEMBLY.....	EA	1

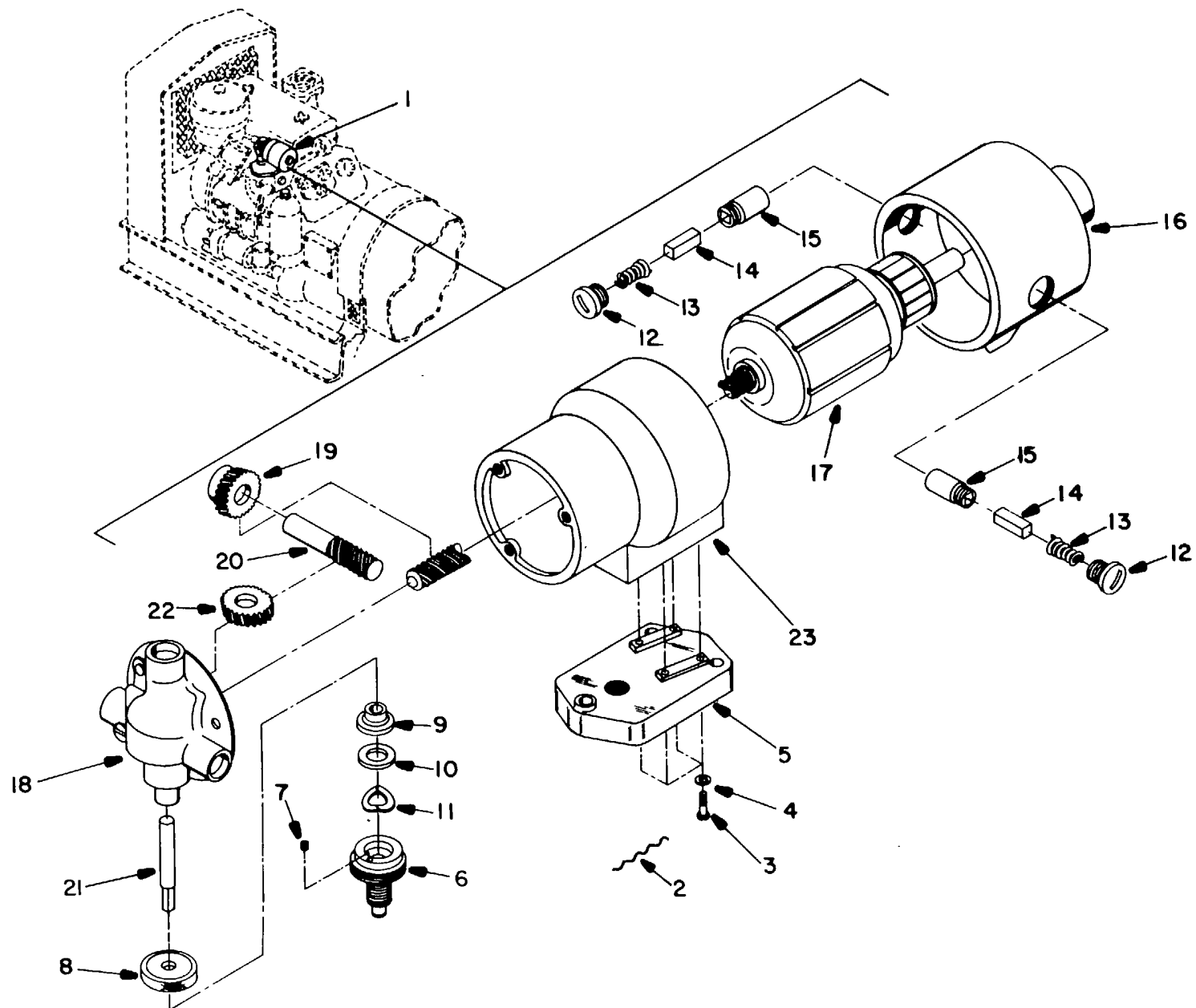

Figure 41. Governor Motor, Type S.G.X.A
100

SECTION II

TM 55-1935-204-24P

(1) ILLUSTRATION		(2)	(3)	(4)	(5)	(6) DESCRIPTION	(7)	(8) QTY INC IN UNIT
(a) FIG NO.	(b) ITEM NO.	SMR CODE	NATIONAL STOCK NUMBER	FSCM	PART NUMBER	USABLE ON CODE	U/M	
41	1	PBCHH	6105-01-131-3319	72582	5195392	...MOTOR, DIRECT CURREN.....	EA	1
41	2	XBCZZ		72582	5195609	...LOCKWIRE.....	EA	1
41	3	PBCZZ	5305-01-132-5541	72582	5195389	...SCREW, FIL HD.....	EA	4
41	4	PBHZZ		72582	5194070	...WASHER, COPPER, #10.....	EA	4
41	5	XBCZZ		72582	5149222	...COVER.....	EA	1
41	6	XBCZZ		72582	5195391	...SCREW, SPEED ADJUST.....	EA	1
41	7	PBCZZ	5305-01-132-5571	72582	5195390	...SETSCREW.....	EA	1
41	8	XBCZZ		72582	5195385	...COVER, FRICTION.....	EA	1
41	9	XBCZZ		72582	5198168	...DISC, FRICTION.....	EA	1
41	10	PBCZZ	5310-01-134-2049	72582	5198169	...WASHER, FIBRE.....	EA	1
41	11	XBCZZ		72582	5195388	...WASHER, SPRING.....	EA	1
41	12	PACZZ			041816-5195392-2	...CAP, SCREW, BRUSHOLDR.....	EA	2
				31361	4V-04018-24			
41	13	PACZZ	5360-01-132-5559		041816-5195392-2	...SPRING, BRUSH.....	EA	2
				31361	4V-04018-21			
41	14	PACZZ		31361	041816-20238-2A	...BRUSH, MOTOR.....	EA	2
41	15	XBCZZ			041816-5195392-2	...BRUSHOLDER.....	EA	2
				31361	4V-04018-25			
41	16	XBCZZ			041816-5195392-2	...END SHIELD FRONT.....	EA	1
				31361	4V-04018-27			
41	17	XBCZZ			041816-5195392-2	...ARMATURE.....	EA	1
				31361	4V-04018-30			
41	18	XBCZZ			041816-5195392-2	...GEAR HOUSING.....	EA	1
				31361	4V-04018-28			
41	19	XBCZZ			041816-519592-2	...GEAR, BAKELIGHT.....	EA	1
				31361	4V-04018-23			
41	20	XBCZZ			041816-5195392-2	...WORM SHAFT.....	EA	1
				31361	45-04018-22			
41	21	XBCZZ			041816-5195392-2	...GEAR SHAFT.....	EA	1
				31361	4V-04018-31			
41	22	XBCZZ			041816-5195392-2	...GEAR, BRONZE.....	EA	1
				31361	4V-04018-26			
41	23	XBCZZ			041816-5195392-2	...GEAR HOUSING.....	EA	1
				31361	4V-04018-29			

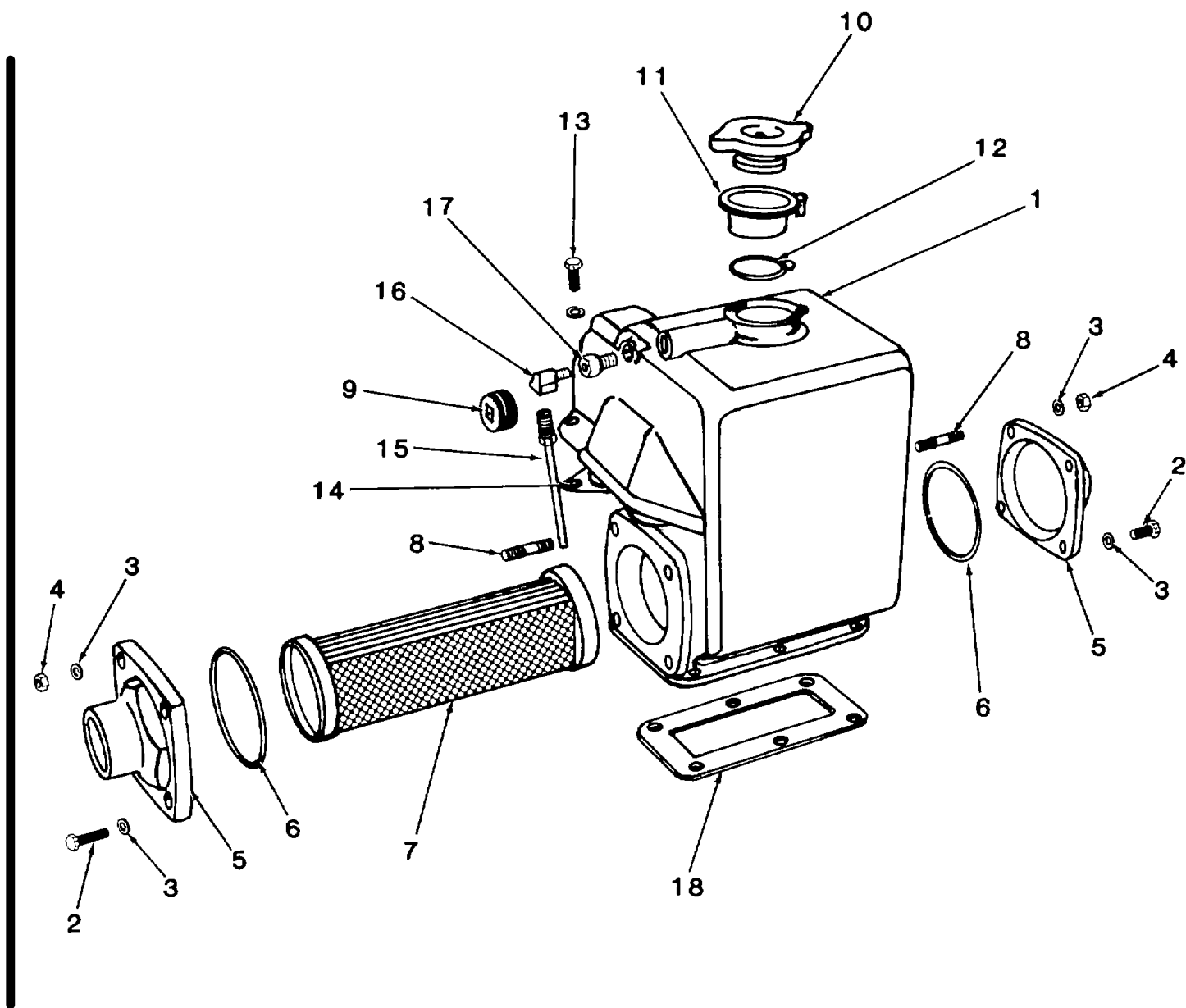

FIGURE 42. EXPANSION TANK

CHANGE 2 102

SECTION II

TM 55-1935-204-24P

(1) ILLUSTRATION		(2)	(3)	(4)	(5)	(6) DESCRIPTION	(7)	(8) QTY INC IN UNIT
(a) FIG NO.	(b) ITEM NO.	SMR CODE	NATIONAL STOCK NUMBER	FSCM	PART NUMBER	USABLE ON CODE	U/M	
42	1	XCCHH		72582	5126347	.TANK, EXPANSION.....	EA	1
42	2	XDCZZ		72582	179839	.BOLT 3/8 - 16 x 1.....	EA	8
42	3	XDCZZ		72582	5152148	.WASHER, FLAT 3/8.....	EA	8
42	4	XDCZZ		72582	117049	.NUT HEX. 3/8 - 24.....	EA	2
42	5	XCCHH		72582	5128446	.FLANGE COVER.....	EA	2
42	6	PACZZ		72582	5126635	.RING SEAL.....	EA	2
42	7	XDCZZ		72582	8529617	.CORE.....	EA	1
42	8	XDCZZ		72582	5150362	.STUD.....	EA	2
42	9	XDCZZ		72582	5111798	.PLUG, PIPE.....	EA	1
42	10	PBCZZ		72582	850795	.CAP.....	EA	1
42	11	XDCZZ		72582	5118060	.FILLER, NECK.....	EA	1
42	12	PACZZ		72582	5118061	.GASKET.....	EA	1
42	13	XDCZZ		72582	186625	.BOLT 5/16 - 18 x 7/8.....	EA	1
42	14	PACZZ		72582	5165808	.GASKET.....	EA	1
42	15	XDCZZ		72582	5158825	.TUBE.....	EA	1
42	16	XDCZZ		72582	8924153	.ELBOW.....	EA	1
42	17	XDCZZ		72582	5100136	.ADAPTOR.....	EA	1
42	18	PACZZ		72582	5156147	.GASKET.....	EA	1

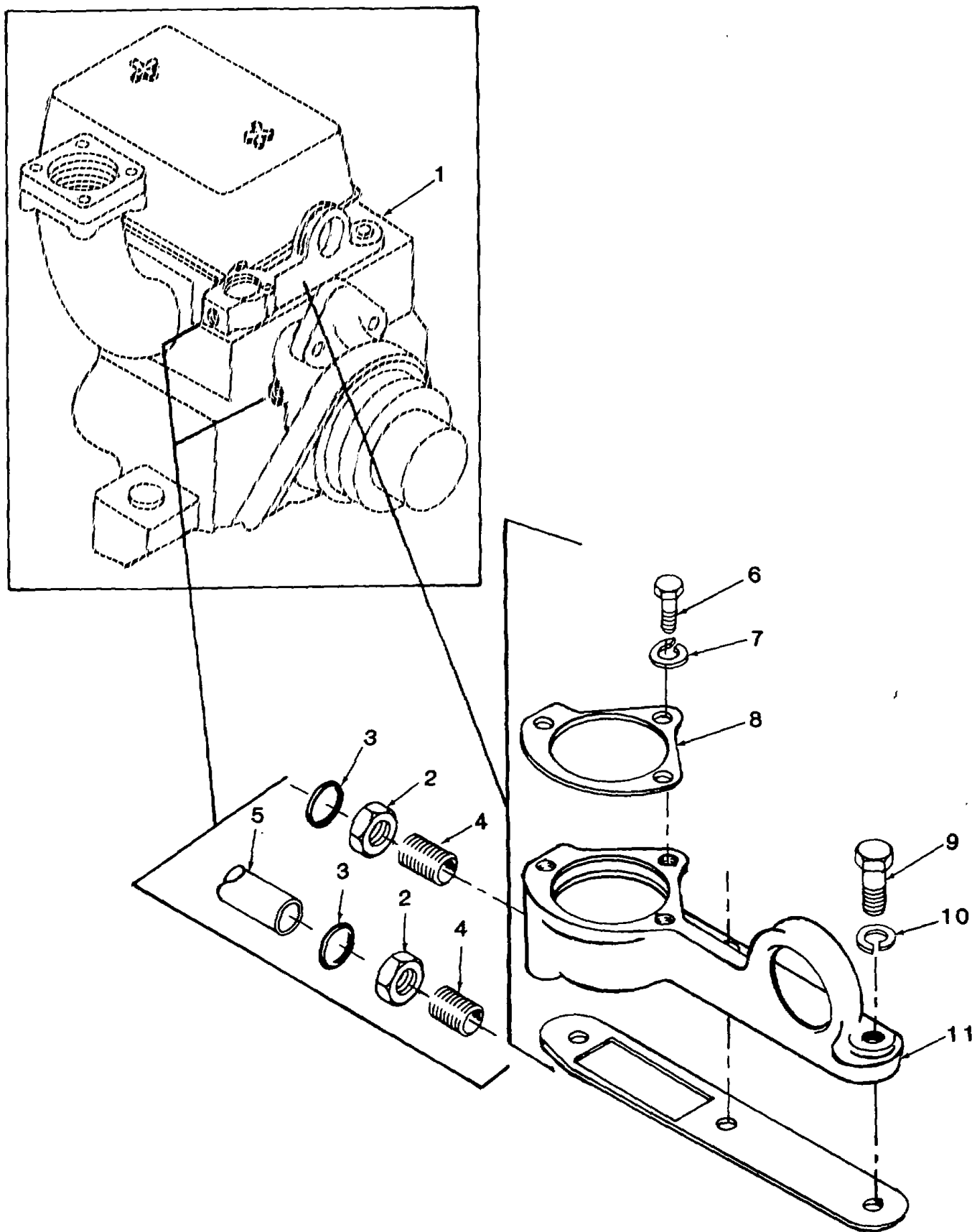

FIGURE 43. THERMOSTAT ASSEMBLY AND BYPASS TUBE
CHANGE 2 104

SECTION II

TM 55-1935-204-24P

(1) ILLUSTRATION		(2)	(3)	(4)	(5)	(6) DESCRIPTION	(7)	(8) QTY INC IN UNIT
(a) FIG NO.	(b) ITEM NO.	SMR CODE	NATIONAL STOCK NUMBER	FSCM	PART NUMBER	USABLE ON CODE	U/M	
43	1	XC		72582	GP5.2000 B Type 112	..THERMOSTAT	EA	1
43	2	XBCZZ		72582	5176523	...NUT, 1/2 SEALASTIC	EA	2
43	3	XBCZZ		72582	5176524	...RING, 1/2 SEALASTIC.....	EA	2
43	4	XBCZZ		72582	5176521	...CONN, 1/2 SEALASTIC	EA	2
43	5	XBCZZ		72582	5131963	...TUBE, WATER	EA	1
43	6	PACZZ	5306-00-817-4989	96906	MS 35307-333	...BOLT, MACHINE	EA	2
43	7	PACZZ	5310-00-959-4679	96906	MS 35340-45	...WASHER, LOCK	EA	2
43	8	PACZZ	5330-00-171-9353	72586	5152445	...GASKET	EA	1
43	9	PACZZ	5305-00-889-2910	96906	MS 35307-387	...SCREW, CAP, HEXAGON	EA	3
43	10	PBCZZ	5310-00-209-0965	96906	MS 35338-47	...WASHER, LOCK	EA	3
43	11	XBCZZ		72586	5135772	...HOUSING, THERMOSTAT	EA	1
43	12	PBCZZ		72586	5154271	...GASKET	EA	1

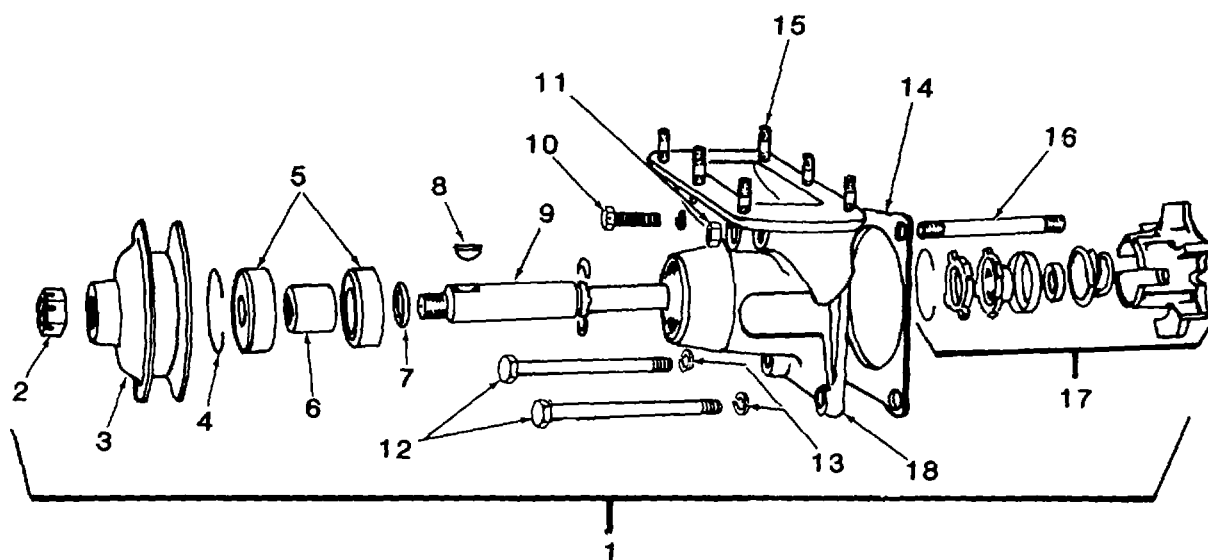

FIGURE 44. FRESH WATER PUMP

SECTION II

TM 55-1935-204-24P

(1) ILLUSTRATION		(2) SMR CODE	(3) NATIONAL STOCK NUMBER	(4) FSCM	(5) PART NUMBER	(6) DESCRIPTION USABLE ON CODE	(7) U/M	(8) QTY INC IN UNIT
(a) FIG NO.	(b) ITEM NO.							
44	1	XCCZZ		72582	5156720	..FRESH WATER PUMP	EA	1
44	2	XDCZZ		72582	451022	...NUT	EA	1
44	3	XDCZZ		72582	5155908	...PULLEY	EA	1
44	4	XDCZZ		72582	2104593	...RING, SNAP	EA	1
44	5	XDCZZ		72582	954501	...BEARING	EA	2
44	6	XDCZZ		72582	5151227	...SPACER	EA	1
44	7	XDCZZ		72582	1307368	...RETAINER	EA	1
44	8	XDCZZ		72582	103646	...KEY, WOODRUFF	EA	1
44	9	PACZZ		72582	5151226	...SHAFT	EA	1
44	10	XDCZZ		72582	454933	...BOLT	EA	1
44	11	XDCZZ		72582	122264	...NUT, HEX. 7/16 20	EA	1
44	12	XDCZZ		72582	454939	...BOLT 7/16 - 14 X 4	EA	2
44	13	XDCZZ		72582	515555	...WASHER	EA	2
44	14	PACZZ		72582	5153898	...GASKET	EA	1
44	15	XDCZZ		72582	5150744	...STUD	EA	6
44	16	XDCZZ		72582	5157571	...STUD	EA	1
44	17	PBCZZ		72582	5170626	...IMPELLER AND SEALS	EA	1
44	18	XDCZZ		72582	5178945	...BODY	EA	1

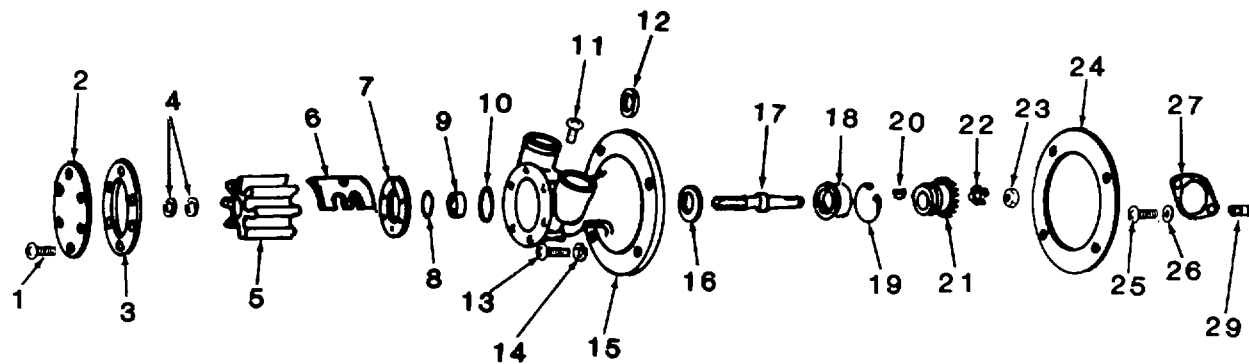

FIGURE 44A. RAW WATER, PUMP

SECTION II

TM 55-1935-204-24P

(1) ILLUSTRATION		(2)	(3)	(4)	(5)	(6)	(7)	(8)
(a) FIG NO.	(b) ITEM NO.	SMR CODE	NATIONAL STOCK NUMBER	FSCM	PART NUMBER	DESCRIPTION USABLE ON CODE	U/M	QTY INC IN UNIT
44A		PACFF		72582	5145577	..PUMP ASSY. RAW WATER	EA	1
44A	1	XDCZZ		72582	101075	...SCREW 10 - 32 x 3/8	EA	6
44A	2	XDCZZ		72582	5199334	...COVER END, RAW WATER, PUMP	EA	1
44A	3	PACZZ		72582	5193603	...GASKET, RAW WATER PUMP, GVR	EA	1
44A	4	XDCZZ		72582	5195023	...PLUG, RUBBER 685 DIA x 1/8.....	EA	2
44A	5	XDCZZ		72582	5193602	...IMPELLER, RAW WATER PUMP, GVR	EA	1
44A	6	XDCZZ		72582	5195754	...CAM, RAW WATER PUMP BODY OFF SET	EA	1
44A	7	XDCZZ		72582	5195753	...WEAR PLATE, RAW WATER PUMP.....	EA	1
44A	8	XDCZZ		72582	5199156	...SEAL RAW WATER PUMP, SHAT	EA	1
44A	9	PACZZ		72582	5199333	...SPACER SEAL, RAW WATER PUMP	EA	1
44A	10	XDCZZ		72582	51994897	...OIL SEAL.....	EA	1
44A	11	XDCZZ		72582	101075	...CAM, SCREW.....	EA	1
44A	12	XDCZZ		72582	2082032	...SLINGER.....	EA	1
44A	13	XDCZZ		72582	454934	...SCREW 3/8 - 16.....	EA	6
44A	14	XDCZZ		72582	5152148	...COPPER WASHER	EA	6
44A	15	XDCZZ		72582	5199375	...BODY RAW WATER PUMP	EA	1
44A	16	XDCZZ		72582	5195019	...OIL SEAL, RAW WATER PUMP	EA	1
44A	17	XDCZZ		72582	5197182	...SHAFT, RAW WATER PUMP	EA	1
44A	18	PACZZ		72582	954806	...BEARING, BALL, DOUBLE ROW	EA	1
44A	19	XDCZZ		72582	5194887	...SNAP RING	EA	1
44A	20	XDCZZ		72582	5161024	...KEY 5/32 x 7/8	EA	1
44A	21	XDCZZ		72582	5193576	...GEAR, PUMP DRIVE.....	EA	1
44A	22	XDCZZ		72582	103325	...LOCK, WASHER 5/8	EA	1
44A	23	XDCZZ		72582	122366	...NUT, JAM 5/8 - 18	EA	1
44A	24	XDCZZ		72582	5156145	...GASKET	EA	1
44A	25	XDCZZ		72582	5176474	...SCREW 3/8 - 24 x 2.....	EA	1
44A	26	XDCZZ		72582	103320	...WASHER.....	EA	1
44A	27	XDCZZ		72582	5113547	...PLATE	EA	1
44A	28	XDCZZ		72582	5118574	...SPACER.....	EA	1
44A	29	XDCZZ		72582	5195752	...DOWEL W/PUMP HSG	EA	1
Charge 2						108.1		

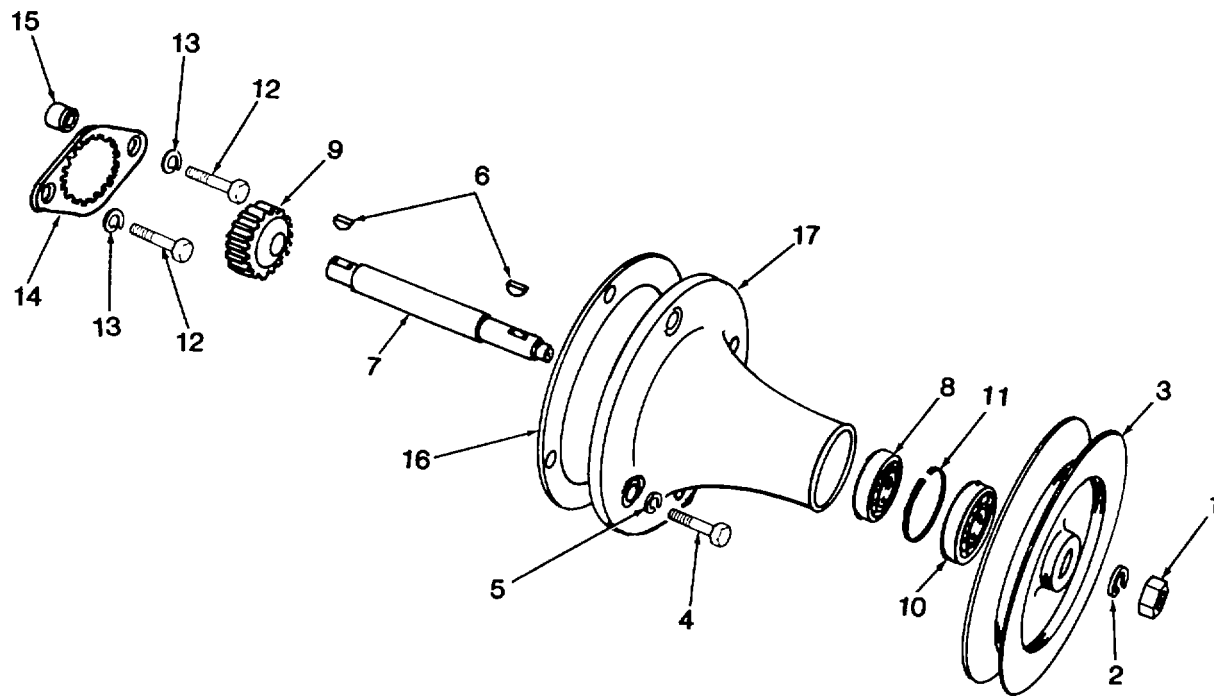

FIGURE 44B. ACCESSORY DRIVE

SECTION II

TM 55-1935-204-24P

(1) ILLUSTRATION		(2)	(3)	(4)	(5)	(6)	(7)	(8)
(a) FIG NO.	(b) ITEM NO.	SMR CODE	NATIONAL STOCK NUMBER	FSCM	PART NUMBER	DESCRIPTION USABLE ON CODE	U/M	QTY INC IN UNIT
44B		XDCZZ		72582	5156187	.PUMP ASSEMBLY.....	EA	1
44B	1	XDCZZ		72582	122295	..NUT, HEXAGON	EA	1
44B	2	XDCZZ		72582	120239	..LOCKWASHER.....	EA	1
44B	3	XDCZZ		72582	5156178	..PULLEY 16 INCH DIA. SINGLE GROOVE	EA	1
44B	4	XDCZZ		72582	179839	..BOLT, MACHINE 3/8 - 16 x 1	EA	4
44B	5	XDCZZ		72582	5152148	..LOCKWASHER	EA	4
44B	6	XDCZZ		72582	124546	..KEY, WOODRUFF	EA	2
44B	7	XDCZZ		72582	5156144	..SHAFT, DRIVE	EA	1
44B	8	PBCZZ		72582	907045	..BEARING	EA	1
44B	9	XDCZZ		72582	5172801	..GEAR, SPUR.....	EA	1
44B	10	PBCZZ		72582	5156309	..OIL SEAL	EA	1
44B	11	XDCZZ		72582	5156157	..LOCK RING.....	EA	1
44B	12	XDCZZ		72582	181371	..BOLT 3/8 - 24 x 1 1/2	EA	2
44B	13	XDCZZ		72582	103321	..LOCKWASHER	EA	2
44B	14	XDCZZ		72582	5156152	..DRIVE PLATE	EA	1
44B	15	XDCZZ		72582	6156154	..SPACER.....	EA	2
44B	16	PACZZ		72582	5156145	..GASKET	EA	1
44B	17	XDCZZ		72582	5156179	..HOUSING	EA	1

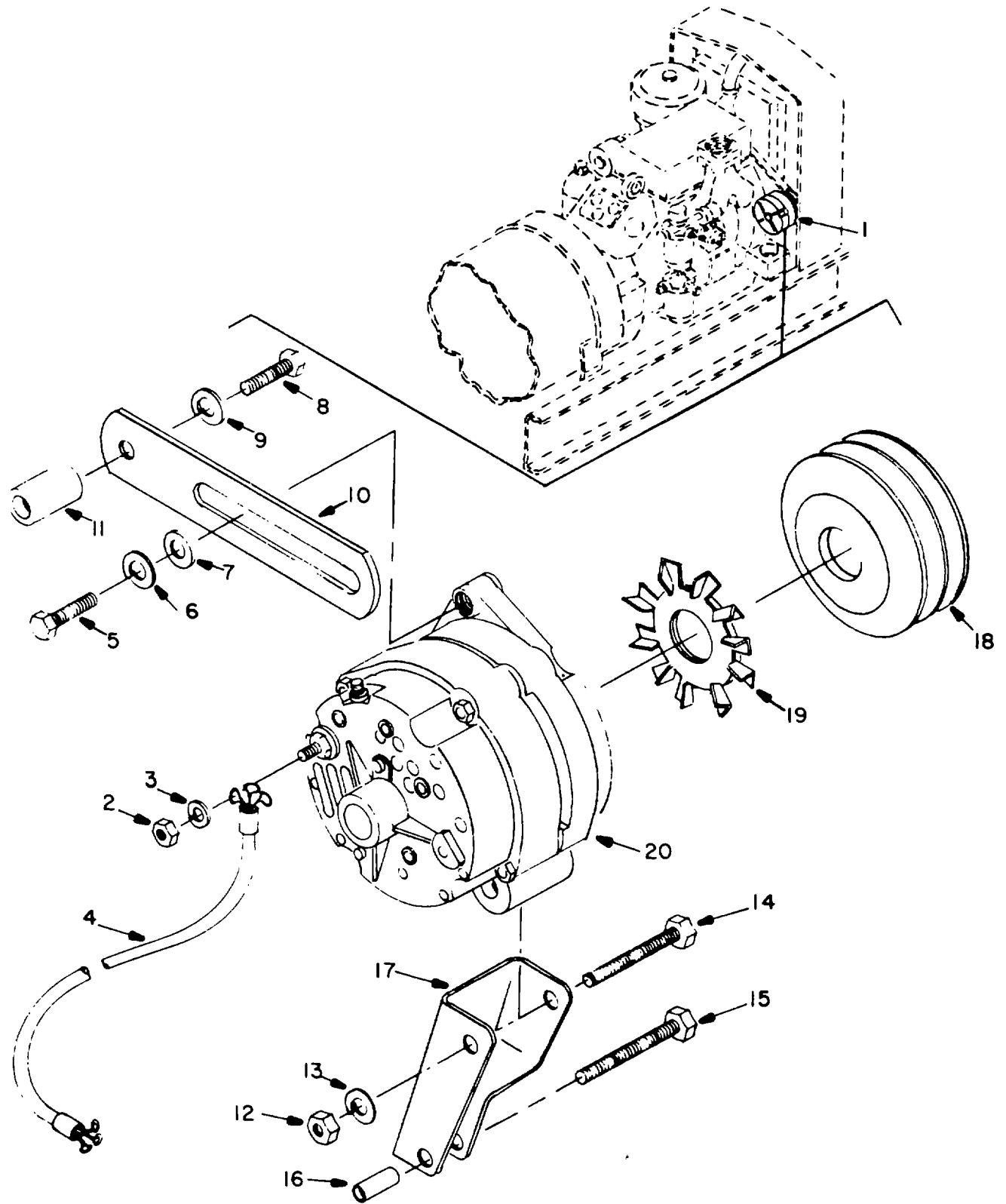

Figure 45. Battery Charging Generator.

SECTION II

TM 55-1935-204-24P

(1) ILLUSTRATION		(2)	(3)	(4)	(5)	(6) DESCRIPTION	(7)	(8)
(a) FIG NO.	(b) ITEM NO.	SMR CODE	NATIONAL STOCK NUMBER	FSCM	PART NUMBER	USABLE ON CODE	U/M	QTY INC IN UNIT
45	1	XC		72582	GP71000ATYPE1837	...BATTERY GEN CHG GEN	EA	1
45	2	PBCZZ	5310-00-012-1743	72582	121743	...NUT, PLAIN, HEXAGO	EA	1
45	3	PBCZZ	5310-00-285-7037	91906	MS122031	...WASHER, LOCK	EA	1
45	4	XBCZZ		72582	5100420	...CA ASSY, TO GEN TERM	EA	1
45	5	PACZZ	5306-00-021-3915	96906	MS35308-336	...BOLT, MACHINE	EA	1
45	6	PACZZ	5310-00-959-4679	96906	M1135340-45	...WASHER, LOCK	EA	1
45	7	PBCZZ	5310-00-338-1088	72582	5121403	...WASHER, FLAT.....	EA	1
45	8	PACZZ	5305-00-543-4406	96906	MS35307-370	...SCREW, CAP, HEXAGON H	EA	1
45	9	PACZZ	5310-00-959-4675	96906	MS35340-46	...WASHER, LOCK	EA	1
45	10	XBCZZ		72582	5100660	...STRAP, GEN ADJUSTING	EA	1
45	11	XBCZZ		72582	5156405	...SPACER, GEN ADJ	EA	1
45	12	PACZZ	5310-01-934-9759	96906	MS35649-284	...NUT, PLAIN, HEXAGON	EA	1
45	13	PACZZ	5310-00-959-4675	96906	MS35340-46	...WASHER, LOCK	EA	1
45	14	PACZZ	5305-00-879-8351	96906	MS35307-371	...SCREW, CAP, HEXAGON H	EA	1
45	15	PACZZ	5305-00-879-8351	96906	MS35307-371	...SCREW, CAP, HEXAGON H	EA	1
45	16	XBCZZ	5365-00-816-5830	72582	5159347	...SPACER, SLEEVE	EA	1
45	17	XBCZZ		72582	5100630	...BRACKET, GEN MTG	EA	1
45	18	XBCZZ		72582	5100691	...PULLEY, GENERATOR	EA	1
45	19	XBCZZ		72582	800612	...FAN & BAFFLE ASSY.....	EA	1
45	20	PBCZZ	6115-01-102-3063	16764	1103123	...GENERATOR .2V, 40AMP	EA	1

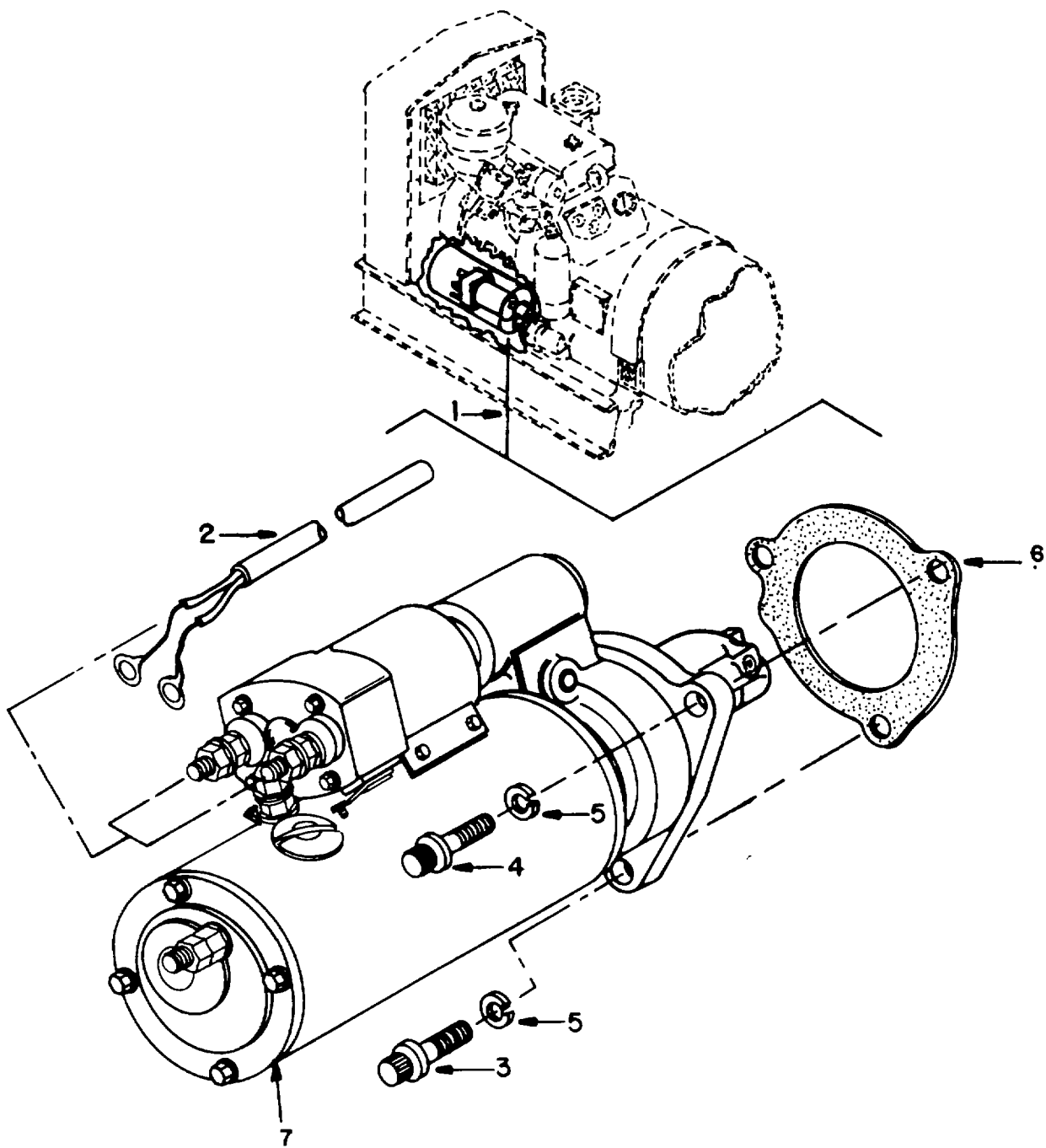

Figure 46. Starting Motor

SECTION II

TM 55-1935-204-24P

(1) ILLUSTRATION		(2)	(3)	(4)	(5)	(6) DESCRIPTION	(7)	(8)
(a) FIG NO.	(b) ITEM NO.	SMR CODE	NATIONAL STOCK NUMBER	FSCM	PART NUMBER	USABLE ON CODE	U/M	QTY INC IN UNIT
46	1	XC		72582	GP7.3000ATYPE35	...STARTING MOTOR	EA	1
46	2	XBCZZ		72582	5173L94	...HARNES, STARTING	EA	1
46	3	PACZZ	5305-00-941-3579	96906	MS35307-463	...SCREW, CAP, HEXAGON H	EA	2
46	4	PBCZZ	5306-00-064-5356	24617	9416228	...BOLT, MACHINE	EA	1
46	5	PACZZ	5310-00-045-5001	96906	MS35340-50	...WASHER, LOCK	EA	3
46	6	PBCZZ	5330-00-980-1546	72582	5130995	...GASKET	EA	1
46	7	PBCHF	2920-00-900-1631	16764	1113905	...STARTER, ENGINE, ELEC.....	EA	1

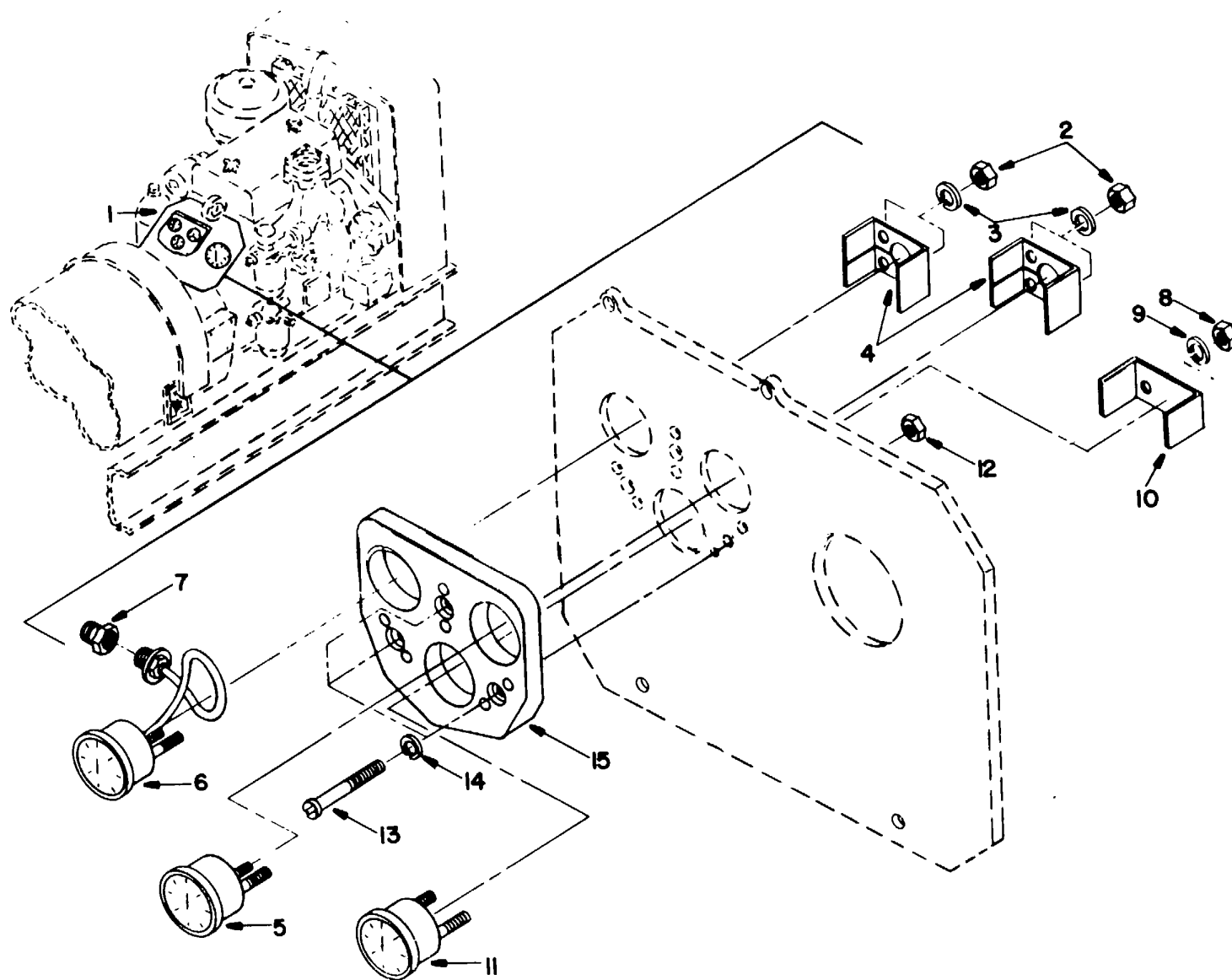

Figure 47. Instruments

SECTION II

TM 55-1935-204-24P

(1) ILLUSTRATION		(2)	(3)	(4)	(5)	(6)	(7)	(8)
(a) FIG NO.	(b) ITEM NO.	SMR CODE	NATIONAL STOCK NUMBER	FSCM	PART NUMBER	DESCRIPTION USABLE ON CODE	U/M	QTY INC IN UNIT
47	1	XC		72582	GP7.4000ATYPE906	...INSTRUMENTS	EA	1
47	2	PACZZ	5310-00-934-9765	96906	MS35650-304	...NUT, PLAIN, HEXAGON	EA	4
47	3	PACZZ	5310-00-933-8120	96906	MS35338-138	...WASHER, LOCK	EA	4
47	4	XBCZZ		72582	8921716	...BRACKET, MOUNTING	EA	2
47	5	PBCZZ		72582	5101840	...GAUGE, OIL PRESSURE	EA	1
47	6	PBCZZ		72582	5101841	...GAUGE, WTR TEMP	EA	1
47	7	XBCZZ		72582	5146477	...ADAPTER.....	EA	1
47	8	PACZZ	5310-00-934-9765	96906	MS35650-304	...NUT, PLAIN, HEXAGON.....	EA	2
47	9	PACZZ	5310-00-933-8120	96906	MS35338-138	...WASHER, LOCK	EA	2
47	10	XBCZZ		72582	5101846	...BRACKET	EA	1
47	11	PBCZZ	6629-01-129-0107	72582	5101845	...AMMETER	EA	1
47	12	XBCZZ	5310-00-010-3092	72582	103092	...NUT, PLAIN, HEXAGON	EA	3
47	13	XBCZZ		72582	131979	...SCREW	EA	3
47	14	XBCZZ		72582	106496	...LOCKWASHER	EA	3
47	15	XBCZZ		72582	1582507	...PANEL, INSTRUMENT	EA	1

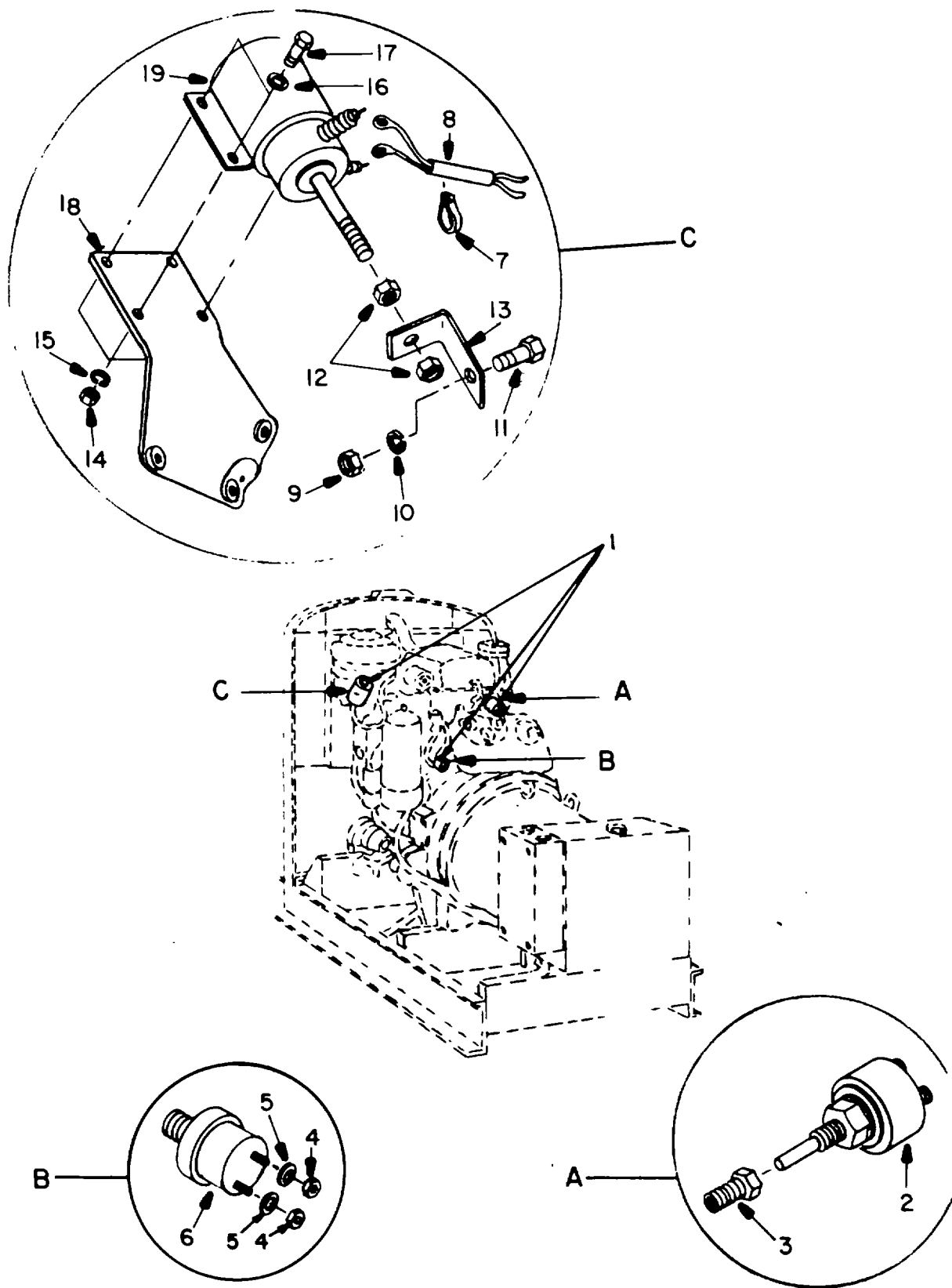

Figure 48. Shut-Off/Alarm Systems

SECTION II

TM 55-1935-204-24P

(1) ILLUSTRATION		(2) SMR CODE	(3) NATIONAL STOCK NUMBER	(4) FSCM	(5) PART NUMBER	(6) DESCRIPTION USABLE ON CODE	(7) U/M	(8) QTY INC IN UNIT
(a) FIG NO.	(b) ITEM NO.							
48	1	XC		72582	GP7.4000CTYPE860	...SHUT-OFF/ ALARM SYS	EA	1
48	2	PBCZZ	5930-00-407-9407	72582	5141080	...SWITCH WATER TEMPER	EA	1
48	3	XBCZZ		72582	5146477	...ADAPTER	EA	1
48	4	PACZZ	5310-00-934-9765	96906	MS35650-304	...NUT, PLAIN, HEXAGON NUT PLAIN HEX	EA	2
48	5	PACZZ	5310-00-933-8120	96906	MS35338-138	...WASHER, LOCK	EA	2
48	6	PBCZZ	5930-01-050-6658	72582	5100722	...SWITCH, PRESSURE	EA	1
48	7	XBCZZ		72582	3223197	...CLIP, HARNESS	EA	5
48	8	XBCZZ		72582	5143918	...HARNESS, WIRING	EA	1
48	9	PACZZ	5310-00-400-5503	96906	MS35650-3254	...NUT, PLAIN, HEXAGON	EA	1
48	10	PACZZ	5310-00-682-5930	96906	MS35340-44	...WASHER, LOCK	EA	1
48	11	PBCZZ	5306-00-007-9930	72582	5124846	...BOLT, MACHINE	EA	1
48	12	PBCZZ	5310-01-133-7215	72582	9419454	...NUT, 1/4-20	EA	2
48	13	XBCZZ		72582	5142107	...LINK, ROD, SOL CONT	EA	1
48	14	PBCZZ	5310-01-133-7215	72582	9419454	...NUT, 1/4-20	EA	4
48	15	PACZZ	5310-00-682-5930	96906	MS35340-44	...WASHER:, LOCK	EA	4
48	16	PACZZ	5310-00-550-5054	96906	MS15795-809	...WASHER, FLAT	EA	4
48	17	PACZZ	5305-00-702-4523	96906	MS35307-306	...SCREW, CAP, HEXAGON H	EA	4
48	18	XBCZZ		72582	5146075	...BRACKET, SOLENOID	EA	1
48	19	PACZZ	2920-00-264-4173	16764	1118191	...SOLENOID, ELECTRICAL	EA	1

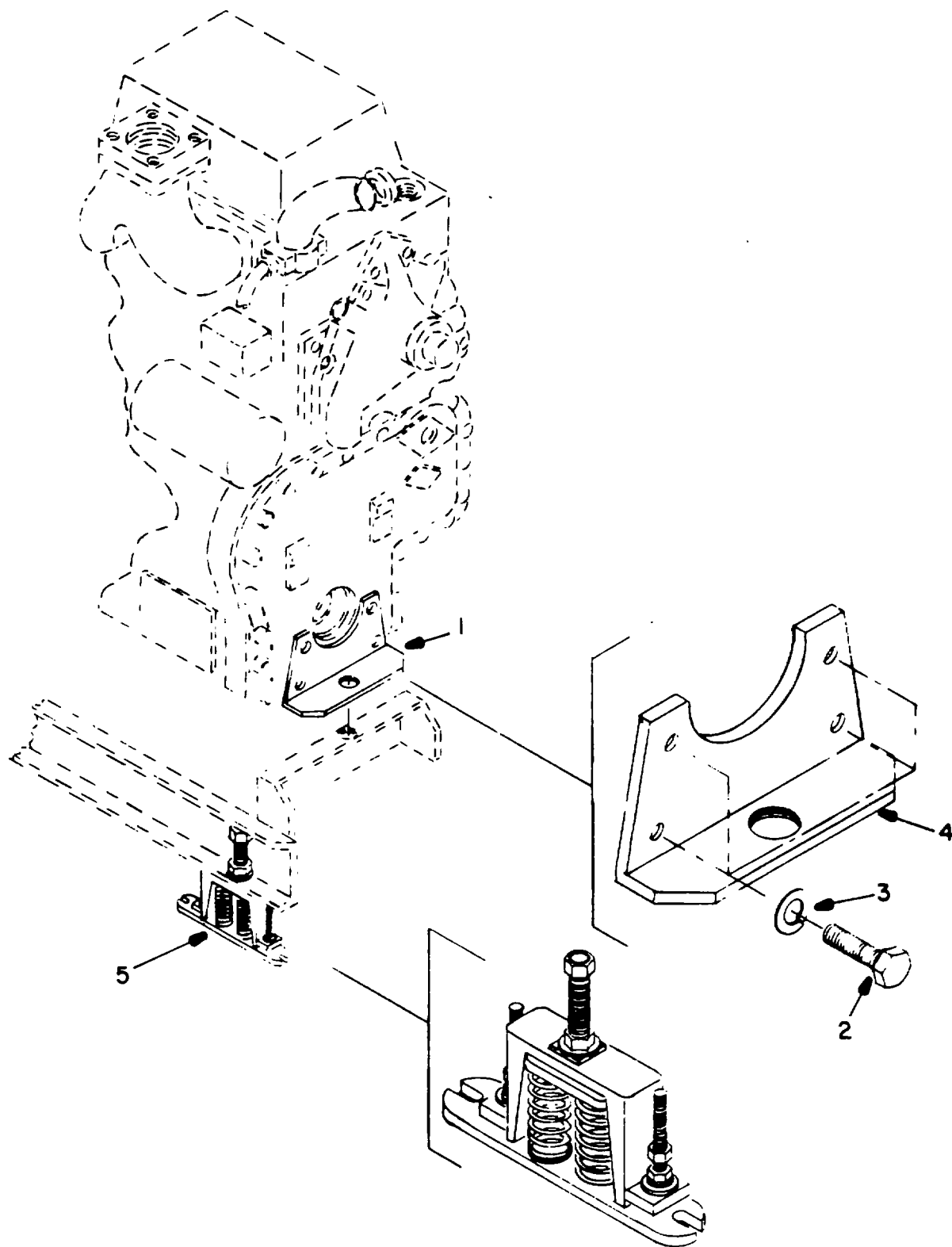

Figure 49. Engine Mounting and Base

SECTION II

TM 55-1935-204-24P

(1) ILLUSTRATION		(2) SMR CODE	(3) NATIONAL STOCK NUMBER	(4) FSCM	(5) PART NUMBER	(6) DESCRIPTION USABLE ON CODE	(7) U/M	(8) QTY INC IN UNIT
(a) FIG NO.	(b) ITEM NO.							
49	1	XC	5310-00-834-7606	72582	GFP11.1000ATYPE-62	..ENGINE MTG & BASE.....	EA	1
49	2	PACZZ		96906	MS3530-412	...SCORE, CAP, HEX HD.....	EA	4
49	3	PACZZ		96906	MS35340-48	...WASHER, BLOCK	EA	4
49	4	XBCZZ		72582	5168508	...BRACKET, ENGINE SPRT.....	EA	1
49	5	XBCHH		55687	RJC-592V	..ISOLATORS, VIBRATION.....	EA	1

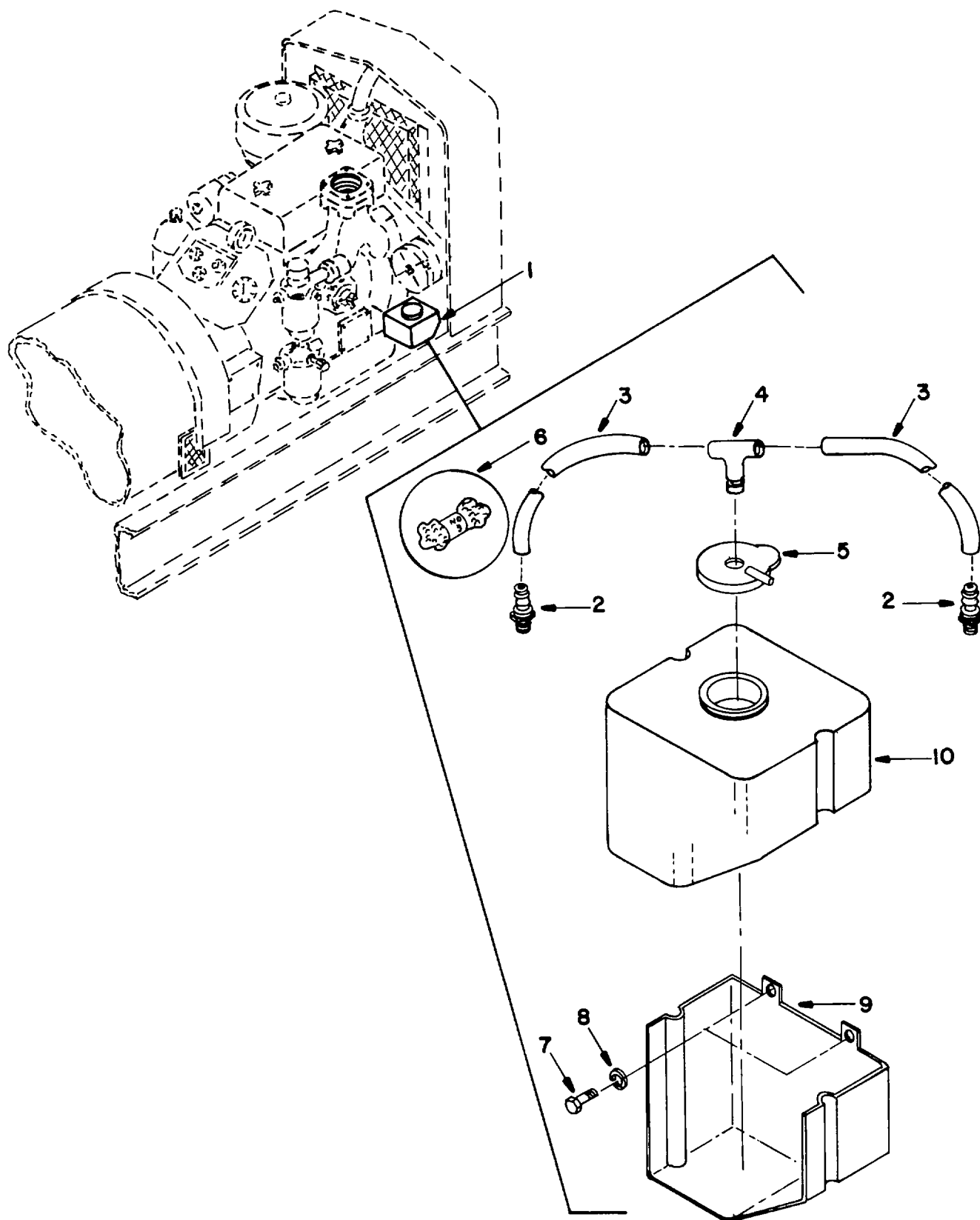

Figure 50. Air Box Drain Tank

SECTION II

TM 55-1935-204-24P

(1) ILLUSTRATION		(2) SMR CODE	(3) NATIONAL STOCK NUMBER	(4) FSCM	(5) PART NUMBER	(6) DESCRIPTION USABLE ON CODE	(7) U/M	(8) QTY INC IN UNIT
(a) FIG NO.	(b) ITEM NO.							
50	1	XC		7258Z2	UPC-06A01A4103	...PLASTIC CNTNR BOX	EA	1
50	2	XBCZZ		72582	PH32882-05-04B	...FTG, 31 MISW SAE PL	EA	2
50	3	PBCZZ	4720-00-847-1710	87373	831-4	...HOSE, NONMETALLIC	FT	V
50	4	PBCZZ		72582	7820440	...TEE, PLASTIC	EA	1
50	5	XBCZZ		72582	7120068	...CAP, AIR DRAIN BOX	EA	1
50	6	PBCZZ		72582	7800480	...STEEL WOOL, #3 ROLL	EA	1
50	7	PACZZ	5305-00-576-5417	96906	MS35307-360	...SCREW, CAP, HEXAGON H	EA	2
50	8	XBCZZ		72582	0120382	...WASHER, LOCK	EA	2
50	9	XBCZZ		72582	7120067	...BRKT, AIR BOX DIN	EA	1
53	10	XBCZZ		72582	7120069	...TANK, AIR BOX DRAIN	EA	1

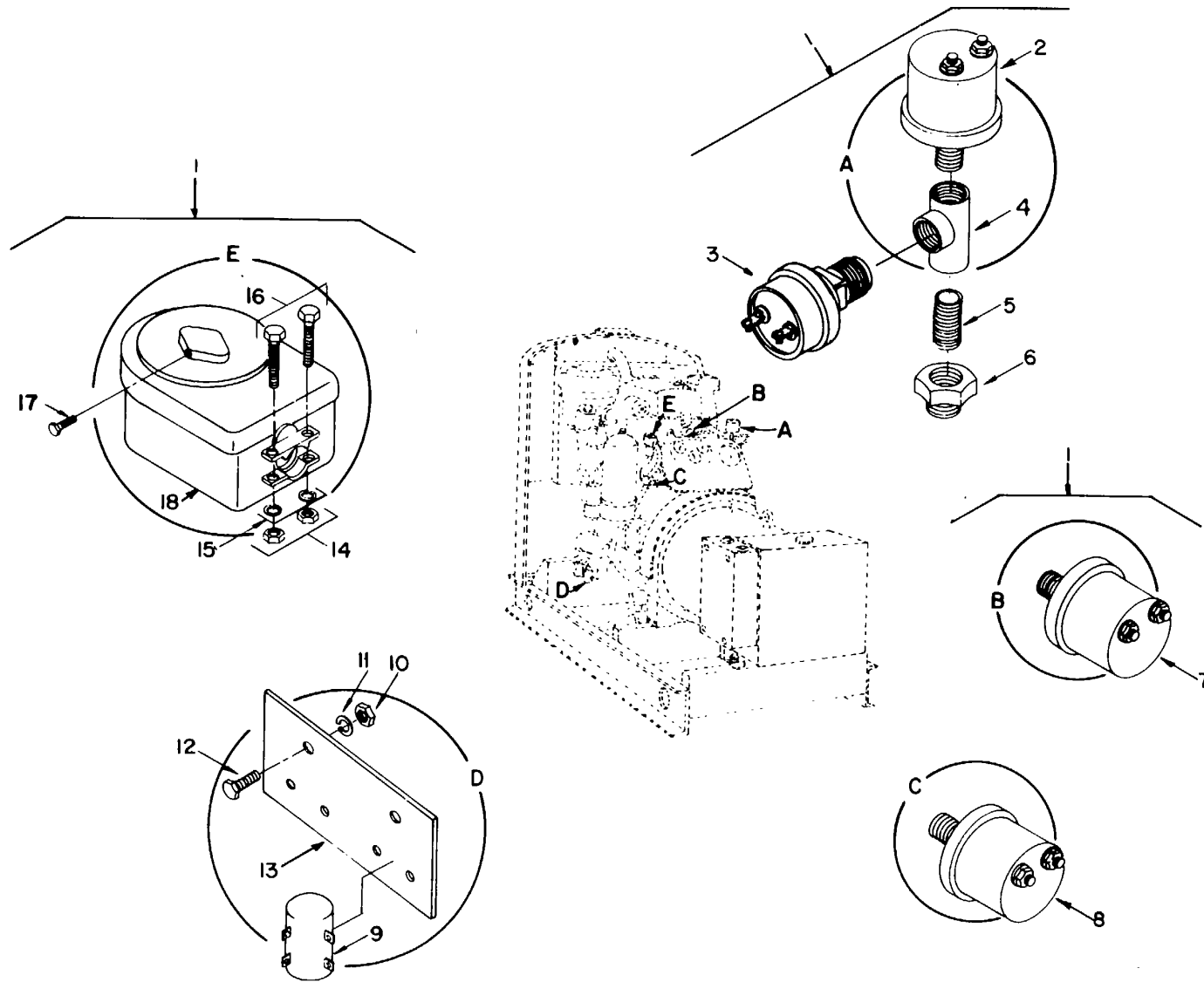

Figure 51. Auto/Manual Control System, Aux. Diesel Engine (Sheet 1 of 2)

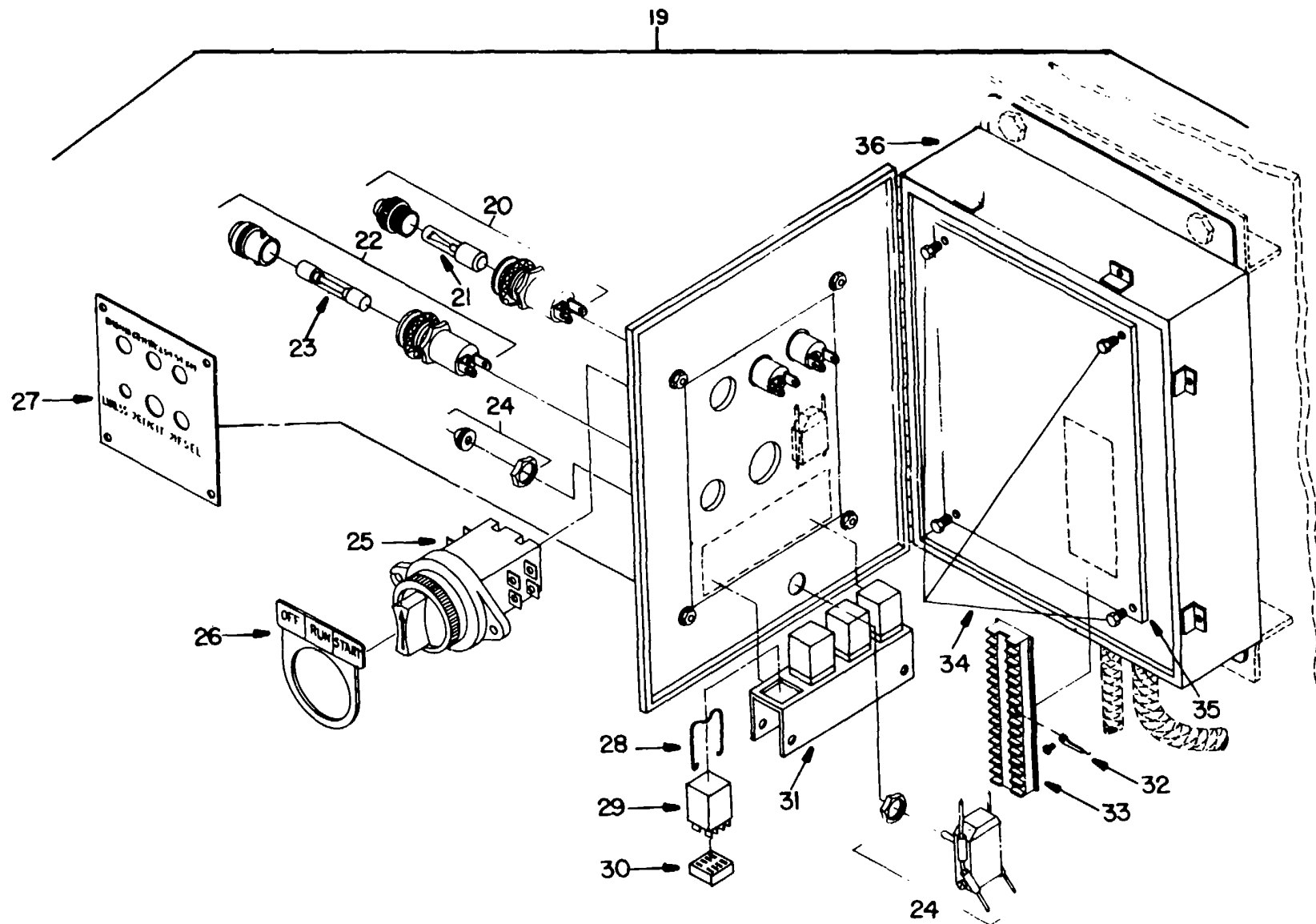

Figure 51. Auto/Manual Control System, Aux. Diesel Engine (Sheet 2 of 2)

SECTION II

TM 55-1935-204-24P

(1) ILLUSTRATION		(2) SMR CODE	(3) NATIONAL STOCK NUMBER	(4) FSCM	(5) PART NUMBER	(6) DESCRIPTION USABLE ON CODE	(7) U/M	(8) QTY INC IN UNIT
(a) FIG NO.	(b) ITEM NO.							
51	1	XC		72582	UPC-06M10A4151	...SHUTDOWN SYS.24V	EA	1
51	2	PBCZZ		72562	PS3	...SWITCH, 20LB, MK GAGE.....	EA	1
51	3	PBCZZ	5930-00-161-0598	74400	M4008-15	...SWITCH, PRESSURE	EA	2
51	4	XBCZZ		72582	0620321	...TEE, 12 PT.	EA	1
51	5	XBCZZ		72582	0105406	...NIPPLE., 2PT150	EA	1
51	6	XBCZZ	4730-00-014-1539	72582	0112877	...BUSHING, PIPE.....	EA	1
51	7	PBCZZ	5930-00-407-9407	72582	5146080	...SWITCH WATER TEMPER	EA	1
51	8	PBCZZ		72582	PS2	...SWITCH, 13LB, BRKGAGE	EA	1
51	9	PBCZZ	5945-01-132-4202	72582	0001481	...SOLENOID, AUX, 24 VDC	EA	3
51	10	PACZZ	5310-00-250-9477	96906	135649-2254	...NUT, PLAIN, HEXAGON	EA	2
51	11	PACZZ	5310-00-682-5930	96906	MS35340-44	...WASHER, LOCK	EA	2
51	12	XBCZZ		72582	0133043	...SCREW, 25NC 750	EA	V
51	13	XBCZZ		72582	7631039	...PLATE, AUX SOL MTG	EA	1
51	14	PACZZ	5310-00-934-9765	96906	MS35650-304	...NUT, PLAIN, HEXAGON	EA	1
51	15	PACZZ	5310-00-933-8120	96906	MS35338-138	...WASHER, LOCK	EA	1
51	16	PBCZZ	5305-01-132-5542	72562	0132930	...SCREW, 10 NF 1500	EA	1
51	17	XBCZZ		72582	0133043	...SCREW, 25NC 750	EA	1
51	18	PBCZZ	5945-01-132-4203	93209	7175048	...TIME DELAY	EA	1
51	19	XC		72582	UPC-12J00U4137	...MANUAL CONT, 24Y	EA	1
51	20	XBCZZ		72582	7435010	...LIGHT ASSY RED.....	EA	3
51	21	PACZZ		72582	7435110	...LIGHT, 25V.....	EA	3
51	22	XBCZZ		72582	7700690	...FUSEHOLDER, SMALL	EA	1
51	23	PACZZ	5920-00-280-5066	81349	F02B125V5A	...FUSE, CARTRIDGE	EA	1
51	24	PACZZ	5930-00-481-8326	32770	5920-10321-10	...SWITCH, ELECTRICAL	EA	1
51	25	PACZZ		72582	7429526	...SWITCH, 3POS, OFF/RUN	EA	1
51	26	XBCZZ		72582	7105011	...NAMEPLATE, OFF/RUN	EA	1
51	27	XBCZZ		72582	7105014	...NAMEPLATE, LOOP MNL	EA	1
51	28	PACZZ	5360-01-132-8280	72582	7408008	...SPRING, RLY HOLDDOWN	EA	4
51	29	PBCZZ	5945-01-132-4204	93209	7175049	...MIN. RELAY	EA	4
51	30	XBCZZ		72582	7408007	...SOCKET, RELAY.....	EA	1
51	31	XBCZZ		72582	7631051	...BRKT, RLY MTG MIN	EA	1
51	32	XBCZZ		72582	7725249	...TERMINAL, LUG	EA	10
51	33	XBCZZ		72582	7725251	...TERMINAL BD, LK END	EA	1
51	34	PACZZ	5305-00-050-9227	96906	MS51957-61	...SCREW, MACHINE	EA	4
51	35	XBCZZ		00843	A-16P14	...PANEL, ENCLOSURE.....	EA	1
51	36	XBCZZ		00843	A-1614CHNF	...ENCLOSURE BOX, NEMA4	EA	1

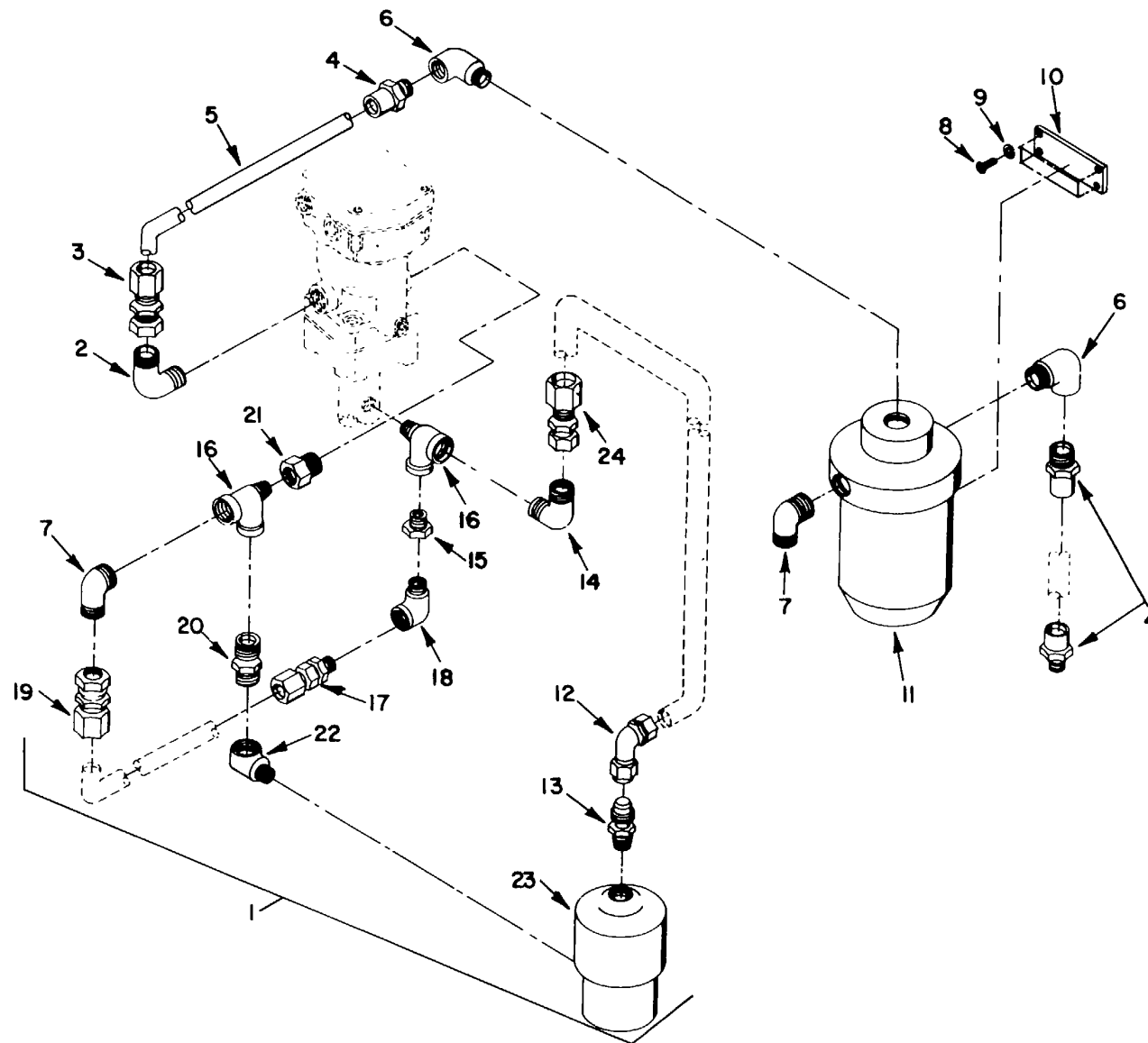

Figure 52. Hydraulic Dump Valve and Reservoir

SECTION II

TM 55-1935-204-24P

(1) ILLUSTRATION		(2) SMR CODE	(3) NATIONAL STOCK NUMBER	(4) FSCM	(5) PART NUMBER	(6) DESCRIPTION USABLE ON CODE	(7) U/M	(8) QTY INC IN UNIT
(a) FIG NO.	(b) ITEM NO.							
52	1	XC		72582	UPC-06N04 4133	...HYDR DUMP, V-RSVR	EA	1
52	2	XBCZZ		72582	PH149F-05-04	...ELL, 31TU, 25MP, SAE	EA	1
52	3	XBCZZ		72582	PH20820-05-05	...FTG	EA	1
52	4	XBCZZ		72582	PH22820-05-05	...FTG, 31MISW	EA	3
52	5	XBCZZ		72582	5183190	...TUBE, ASM	EA	1
52	6	XBCZZ	4730-00-277-8270	72582	5157992	...ELBOW, PIPE TO TUBE	EA	2
52	7	XBCZZ		72582	PH149F-04-04	...ELL, 25TU, 25MP, SAE	EA	2
52	8	PACZZ	5305-00-576-5417	96906	MS35307-360	...SCREW, CAP, HEXAGON H.....	EA	4
52	9	PACZZ	5310-00-959-4675	96906	MS35340-46	...WASHER, LOCK.....	EA	4
52	10	XBCZZ		72582	5110140	...BRACKET.....	EA	1
52	11	XBCZZ		72582	5574785	...RESERVOIR.....	EA	1
52	12	XBCZZ		72582	PH28120-06-06	...ELL, 37SW, 37 HOSE 90.....	EA	1
52	13	XBCZZ		72582	PH0104-04-06B	...CONNECTOR, 25MP, 37	EA	1
52	14	XBCZZ		72582	PH149F-06-04	...ELL, 37TU, 25MP, SAE	EA	1
52	15	XBCZZ		72582	PH0102-04-02	...FTG	EA	1
52	16	XBCZZ		72582	PH012T-04-04	...STRAIGHT TEE 25	EA	2
52	17	XBCZZ		72582	PH22820-04-04	...FTG, 25 MISW	EA	1
52	18	XBCZZ		72582	0120401	...ELL 12PT, 90B.....	EA	1
52	19	XBCZZ		72582	PH20820-04-04	...FTG	EA	1
52	20	XBCZZ		72582	0121210	...NPL025PT450.....	EA	1
52	21	XBCZZ		72582	PH222P-04-02	...ADAPTER, 25 FMP, 12MP	EA	2
52	22	XBCZZ		72582	0444040	...ELL, 25PT, 908	EA	1
52	23	XBCZZ		72582	7829670	...VALVE, DUMP, 24V NO.....	EA	1
52	24	XBCZZ		72582	PH20820-06-06	...FTG, 37 SW, 37HOSE, SAE.....	EA	1

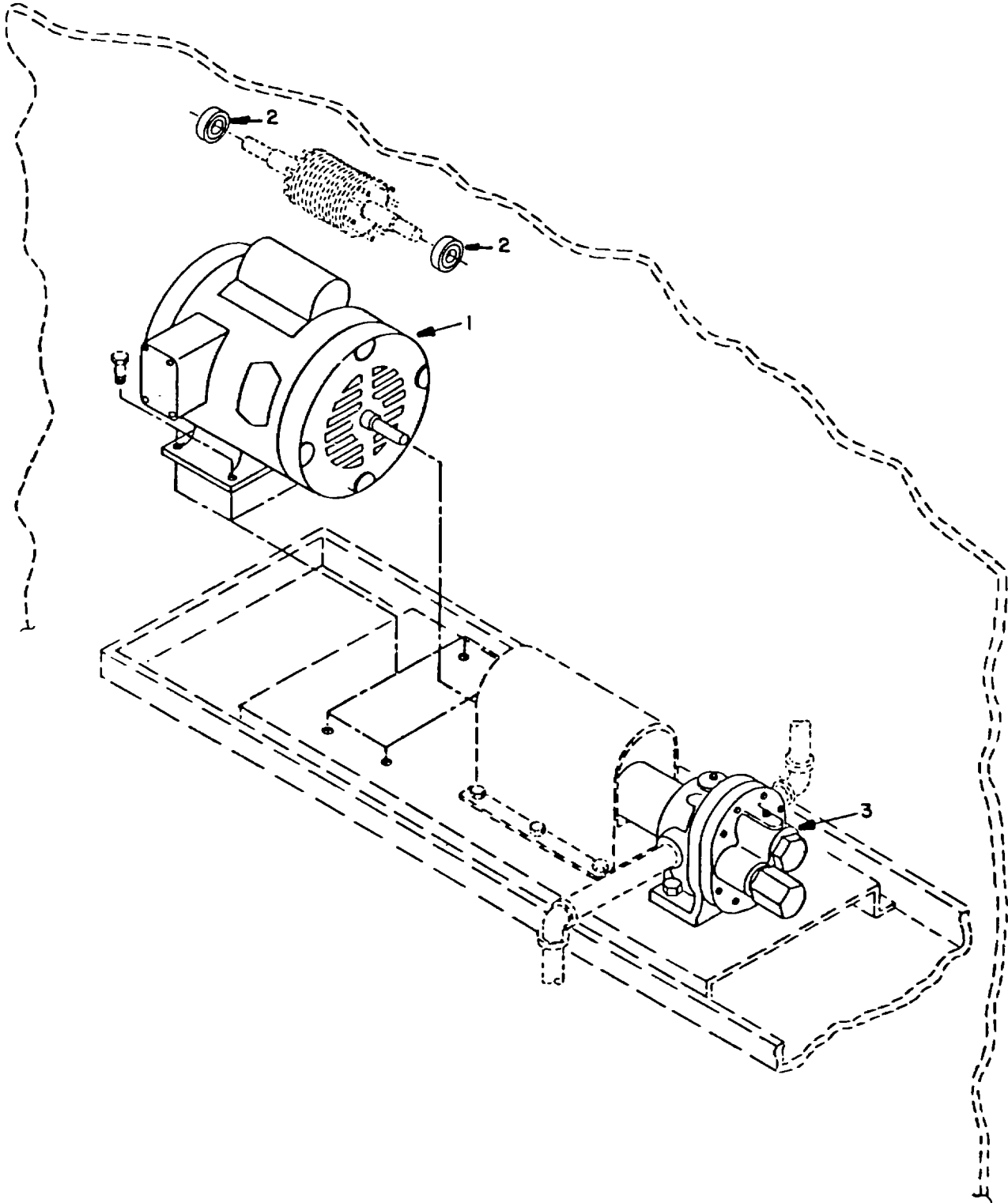

Figure 53. Fuel Oil Transfer Pump and Motor

SECTION II

TM 55-1935-204-24P

(1) ILLUSTRATION		(2) SMR CODE	(3) NATIONAL STOCK NUMBER	(4) FSCM	(5) PART NUMBER	(6) DESCRIPTION USABLE ON CODE	(7) U/M	(8) QTY INC IN UNIT
(a) FIG NO.	(b) ITEM NO.							
53	1	PACHH		05472	L1209	.MOTOR, ELECTRICAL AC	EA	1
53	2	PACZZ	3110-00-776-0643	43334	77503	..BEARING, BALL	EA	2
53	3	XBCHH		44408	4000BR-J07	.PUMP, RTRY FOT.....	EA	1

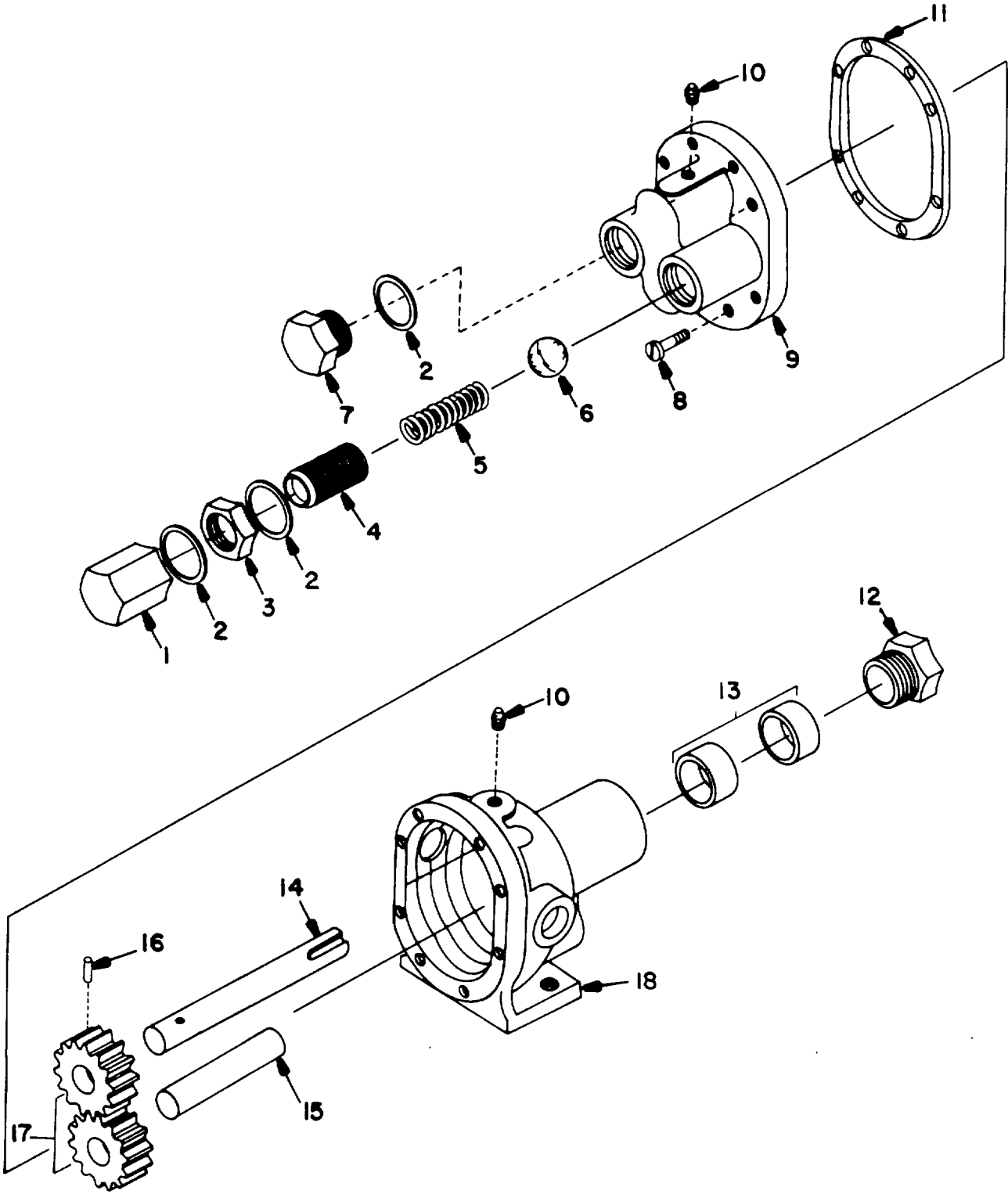

Figure 54. Fuel Oil Transfer Pump Assembly

SECTION II

TM 55-1935-204-24P

(1) ILLUSTRATION		(2)	(3)	(4)	(5)	(6) DESCRIPTION	(7)	(8)
(a) FIG NO.	(b) ITEM NO.	SMR CODE	NATIONAL STOCK NUMBER	FSCM	PART NUMBER	USABLE ON CODE	U/M	QTY INC IN UNIT
54	1	XBCZZ		44408	A-5204	..NUT, BY-PASS VALVE	EA	1
54	2	PACZZ		87801	RED-0D11/81D.880 -.895THK1/32	..WASHER ,FLAT, FIBRE	EA	1
54	3	XBCZZ		44408	A-5209	..NUT, SELF-LOCKING.....	EA	1
54	4	PACZZ	5305-01-132-5538	44408	A-5200	..SCREW, ADJUSTING.....	EA	1
54	5	PACZZ	5360-01-132-8279	44408	A-5207	..SPRING; HLCPS	EA	1
54	6	PACZZ	3110-01-135-9528	96906	MS19060-330	..BALL, BEARING	EA	1
54	7	XBCZZ		44408	A-5205	..PLUG, PROTECTIVE	EA	1
54	8	PACZZ	5305-00-282-5536	88044	AN500C10-7	..SCREW, MACHINE	EA	8
54	9	XBCZZ		44408	C-5811	..COVER.....	EA	1
54	10	XBCZZ		12600	M806-1/8NPT	..FITTING, LUBRICATING	EA	2
54	11	PACZZ	5330-00-933-5180	44408	A5227	..GASKET BART OF KIT P/N 10648.....	EA	1
54	12	XBCZZ		44408	A-1762	..PACKNUT.....	EA	1
54	13	PACZZ	5330-00-933-5181	44408	A-5479	..PACKING, PREFORMED PART OF KIT PN 10648	EA	2
54	14	XBCZZ		44408	A-5071	..SHAFT, DRIVE PART OF KIT P/N 10648.....	EA	1
54	15	XCBZZ		44408	A-5493	..SHAFT, IDLE PART OF KIT P/N 10648.....	EA	1
54	16	PACZZ	5315-01-097-8385	96906	MS39086-520	..PIN, SPRING PART OF KIT P/N 10648.....	EA	1
54	17	KBCZZ		44408	A-5028	..GEAR, SPUR PART OF KIT P/N 10648	EA	2
54	18	XBCZZ		44408	C-5878	..HOUSING.....	EA	1
54	11	PACFF		44408	10648	KIT REPAIR, PUMP	EA	1
54	14		GASKET				EA	1
54	15		SHAFT, DRIVE				EA	1
54	17		SHAFT, IDLE				EA	1
54	13		GEAR, SPUR				EA	2
54	16		PACKING				EA	2
54		PIN, SPRING				EA	1	

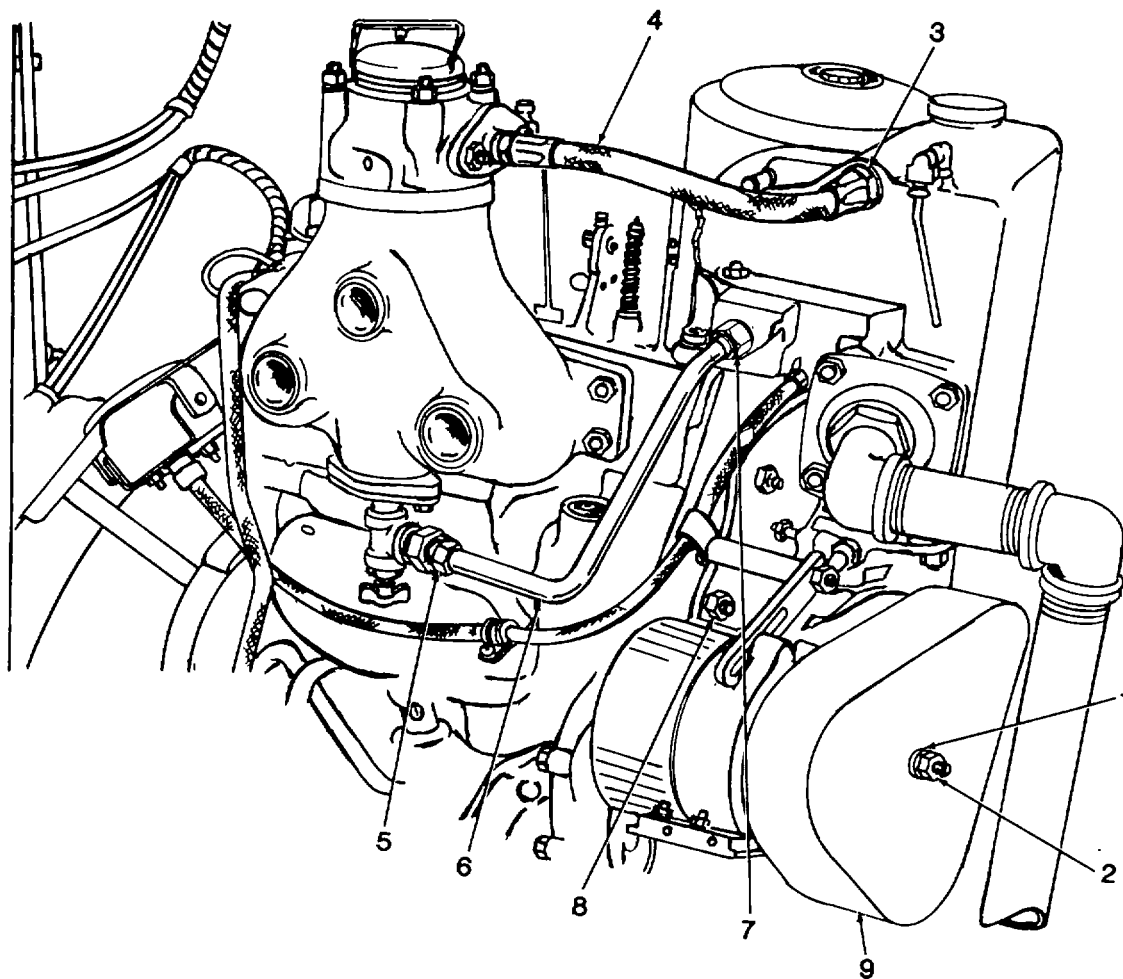

FIGURE 55. HOSES AND CONNECTORS

SECTION II

TM 55-1935-204-24P

(1) ILLUSTRATION		(2) SMR CODE	(3) NATIONAL STOCK NUMBER	(4) FSCM	(5) PART NUMBER	(6) DESCRIPTION USABLE ON CODE	(7) U/M	(8) QTY INC IN UNIT
(a) FIG NO.	(b) ITEM NO.							
55	1	XDCZZ		72582	114547	.NUT.....	EA	1
55	2	XDCZZ		72582	173290	.STUD.....	EA	1
55	3	XDCZZ		72582	9402709	.CONNECTOR.....	EA	1
55	4	PACZZ		72582	518017	.FLEX, HOSE.....	EA	1
55	5	XDCZZ		72582	5156319	.CONNECTOR.....	EA	2
55	6	XDCZZ		72582	5132129	.BYPASS TUBE.....	EA	1
55	7	XDCZZ		72582	5153319	.CONNECTOR.....	EA	1
55	8	XDCZZ		72582	5147868	.SPACER.....	EA	1
55	9	XDCZZ		72582	5119729	.GUARD.....	EA	1

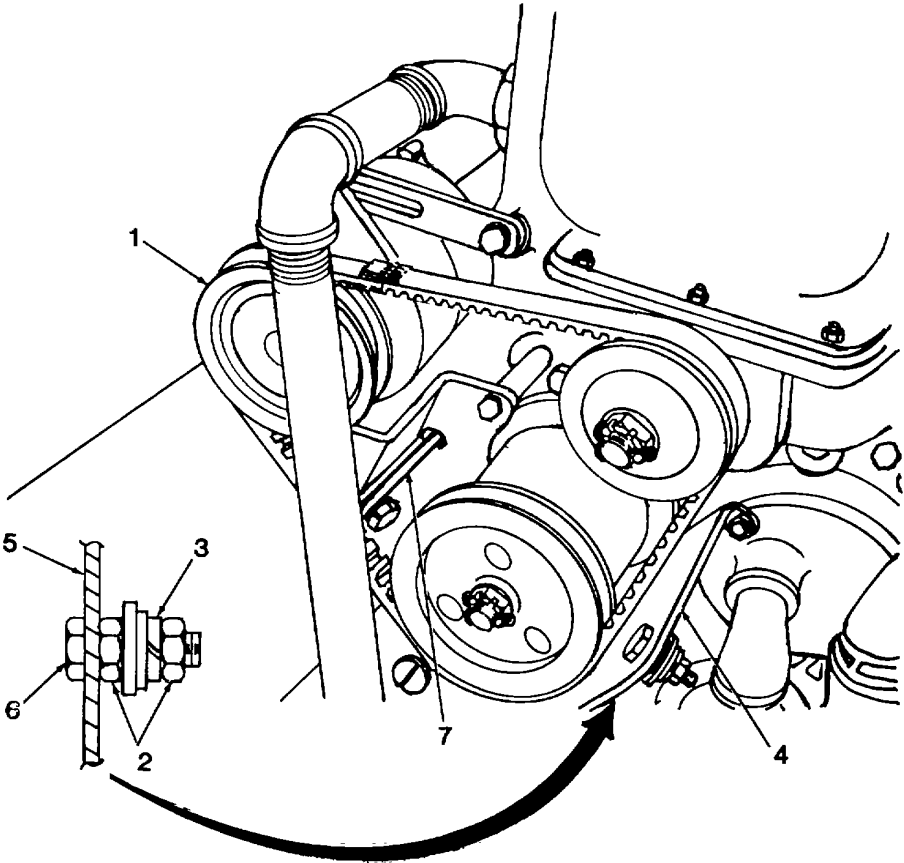
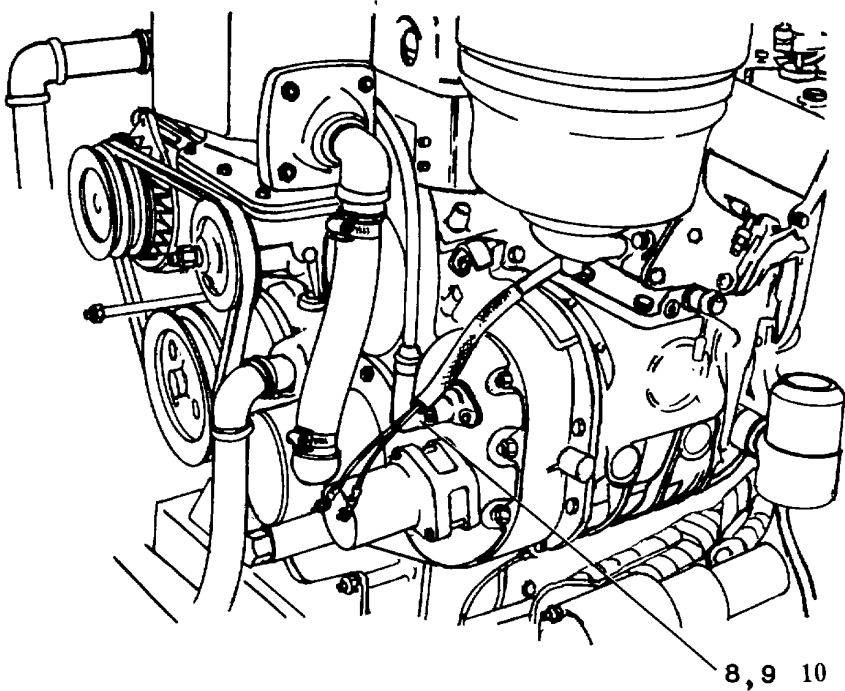

FIGURE 55A. BELT AND BELT GUARD.

SECTION II

TM 55-1935-204-24P

(1) ILLUSTRATION		(2)	(3)	(4)	(5)	(6) DESCRIPTION	(7)	(8)
(a) FIG NO.	(b) ITEM NO.	SMR CODE	NATIONAL STOCK NUMBER	FSCM	PART NUMBER	USABLE ON CODE	U/M	QTY INC IN UNIT
55A	1	PBCZZ		72582	5170525	.BELT, DRIVE	EA	1
55A	2	XDCZZ		72582	123179	.NUT, HEX. 1/4 x 20.....	EA	1
55A	3	XDCZZ		72582	103319	.LOCK, WASHER.....	EA	1
55A	4	XDCZZ		72582	5119909	.BRACKET.....	EA	1
55A	5	XDCZZ		725b2	5173291	.SPACER.....	EA	1
55A	6	XDCZZ		72582	120392	.WASHER, FLAT.....	EA	1
55A	7	XDCZZ		72582	5102258	.BOLT, 1/4 - 20 x 3/4.....	EA	1
55A	8	XDCZZ		72582	511909	.GUARD.....	EA	1
55A	9	XDCZZ		72582	5102050	.DRIVE TACK.....	EA	1
55A	10	PBCZZ		72582	5135935	.GASKET.....	EA	1

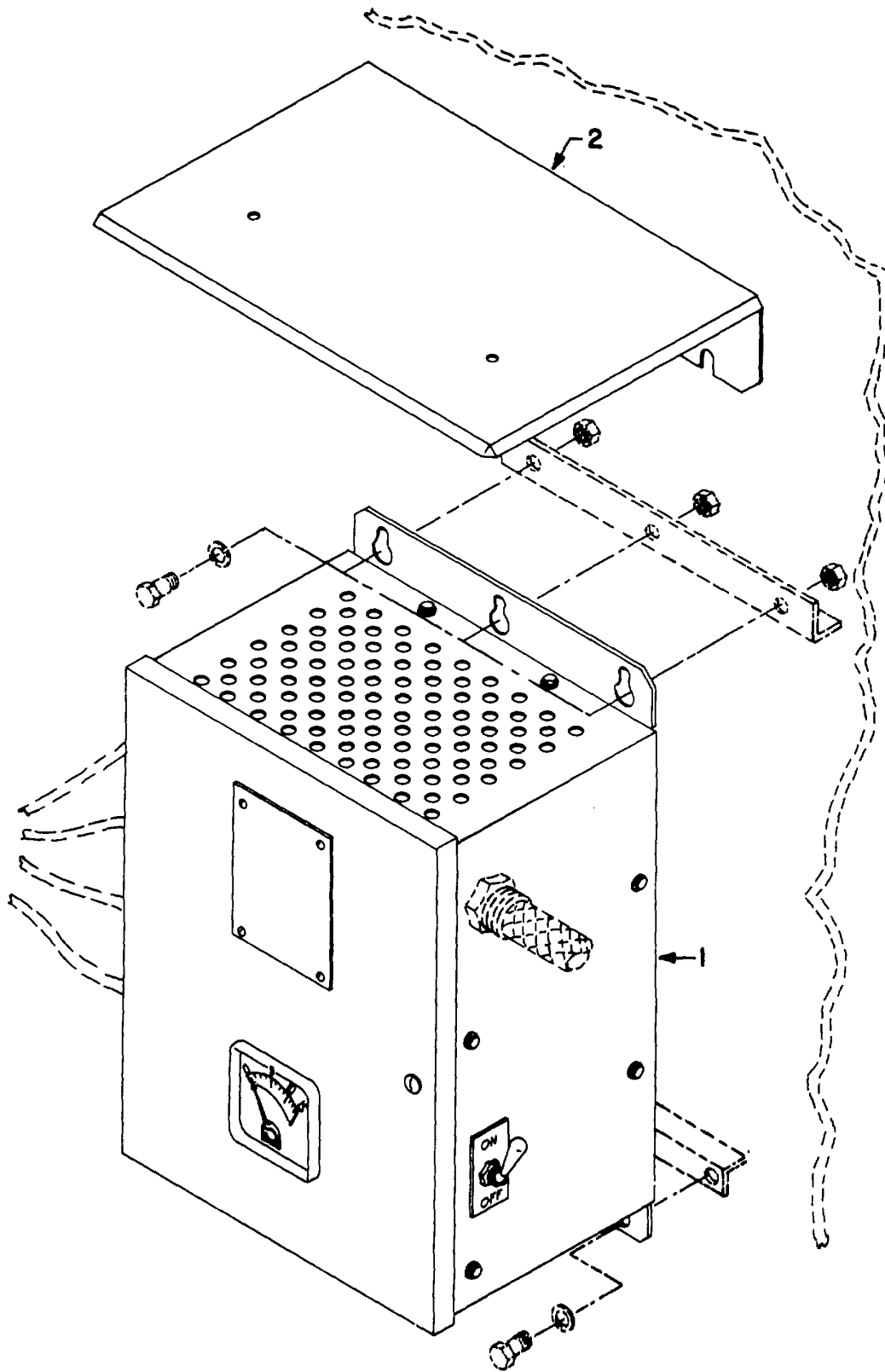

Figure 56. Battery Charger

SECTION II

TM 55-1935-204-24P

(1) ILLUSTRATION		(2) SMR CODE	(3) NATIONAL STOCK NUMBER	(4) FSCM	(5) PART NUMBER	(6) DESCRIPTION USABLE ON CODE	(7) U/M	(8) QTY INC IN UNIT
(a) FIG NO.	(b) ITEM NO.							
56	1	XBCHH		92731	A41-10V-24VDC-A1	.BATTERY CHARGER	EA	1
56	2	XBCZZ		92731	P-9A	..DRIPSHIELD	EA	1

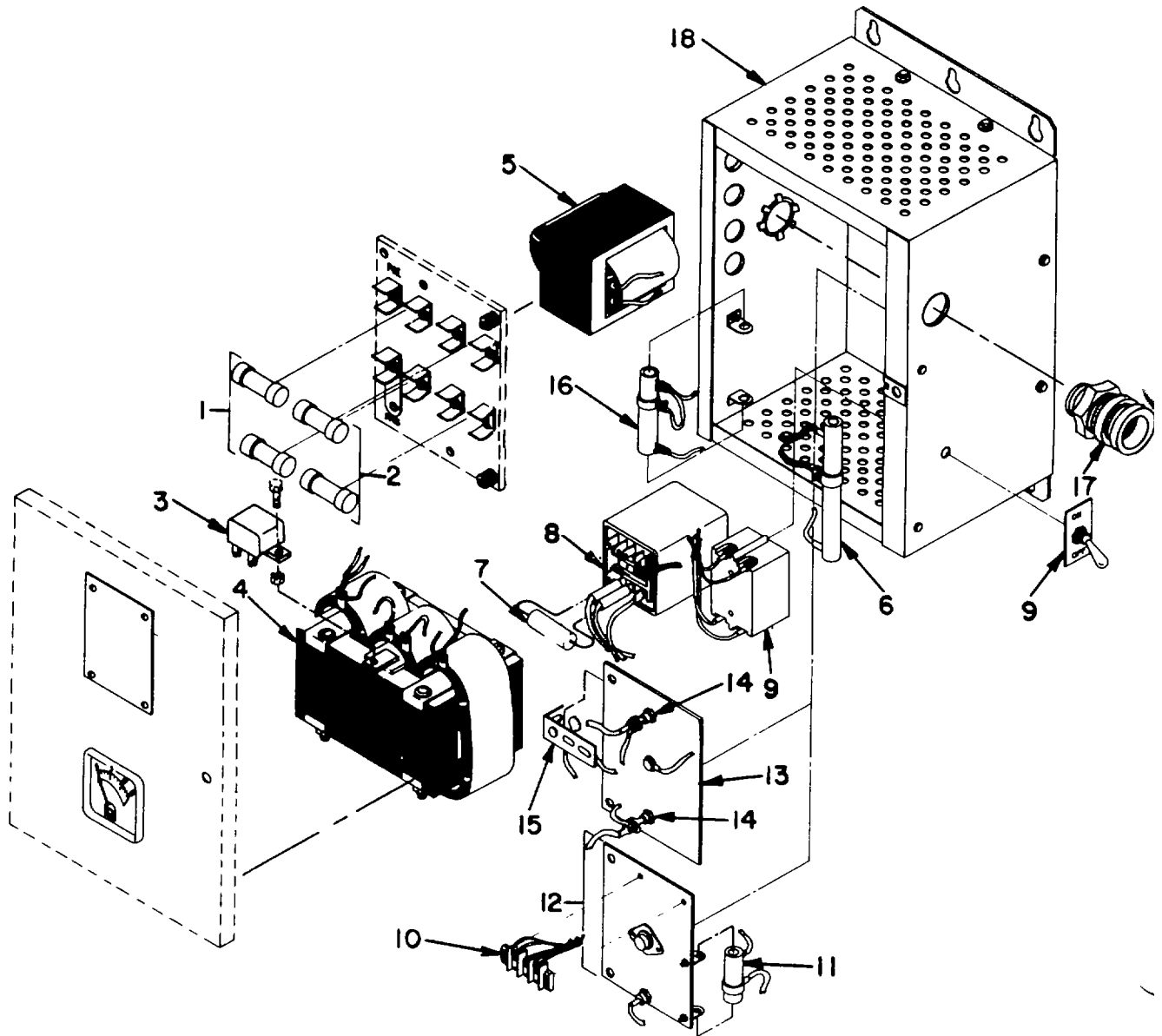

Figure 57. Battery Charter Components

SECTION II

TM 55-1935-204-24P

(1) ILLUSTRATION		(2) SMR CODE	(3) NATIONAL STOCK NUMBER	(4) FSCM	(5) PART NUMBER	(6) DESCRIPTION USABLE ON CODE	(7) U/M	(8) QTY INC IN UNIT
(a) FIG NO.	(b) ITEM NO.							
57	1	PACZZ	5920-00-050-4968	71424	0T20	..FUSE, CARTRIDGE.....	EA	2
57	2	PACZZ	5920-00-548-3125	81349	F15A250V10A	..FUSE, CARTRIDGE.....	EA	2
57	3	PACZZ	5945-01-132-4208	53867	032204203	..RELAY, SWITCHING	EA	2
57	4	PBCZZ	5950-01-132-4253	92731	A2-E1-2C	..REACTION ASSEMBLY	EA	1
57	5	PBCZZ	5950-01-132-4201	92731	A1-E1-2C	..TRANSFORMER ASSY	EA	1
57	6	PACZZ		92731	P6-50-75-A	..RESISTOR, V DIVIDER	EA	1
57	7	PACFF		55026	10463	..AMMETER .DC (0-15).....	EA	1
57	8	PACZZ	5945-00-947-9595	92731	P-267-MR	..RELAY, ELECTROMAGNET	EA	1
57	9	PACZZ		92731	P-164	..SWITCH, TOGGLE	EA	1
57	10	XBCZZ		92731	TL-101-E2C	..TERMINAL BOARD ASSY	EA	1
57	11	PACZZ	5905-00-474-8547	92731	P6-50-100-A	..RESISTOR, FIXED, FILM	EA	1
57	12	PACZZ	6110-01-103-3139	92731	AC1-A1-1	..PANEL, POWER DISTRIB	EA	1
57	13	XBCZZ		92731	AS1B-1	..HEATSINK, SILICON	EA	1
57	14	XBCZZ		49675	1N250C	..DIODE, POSITIVE	EA	2
57	15	PACZZ		92131	A14	..SURGE PROTECTOR, AC.....	EA	1
57	16	PACZZ	5905-00-474-8546	92731	P6-25-100-A	..RESISTOR, FIXED, FILM	EA	1
57	17	XBCZZ		92731	P-254-1A	..CABLE CONN, CORD	EA	3
57	18	XBCZZ		92731	P-9	..ENCLOSURE, 2 CASE.....	EA	1

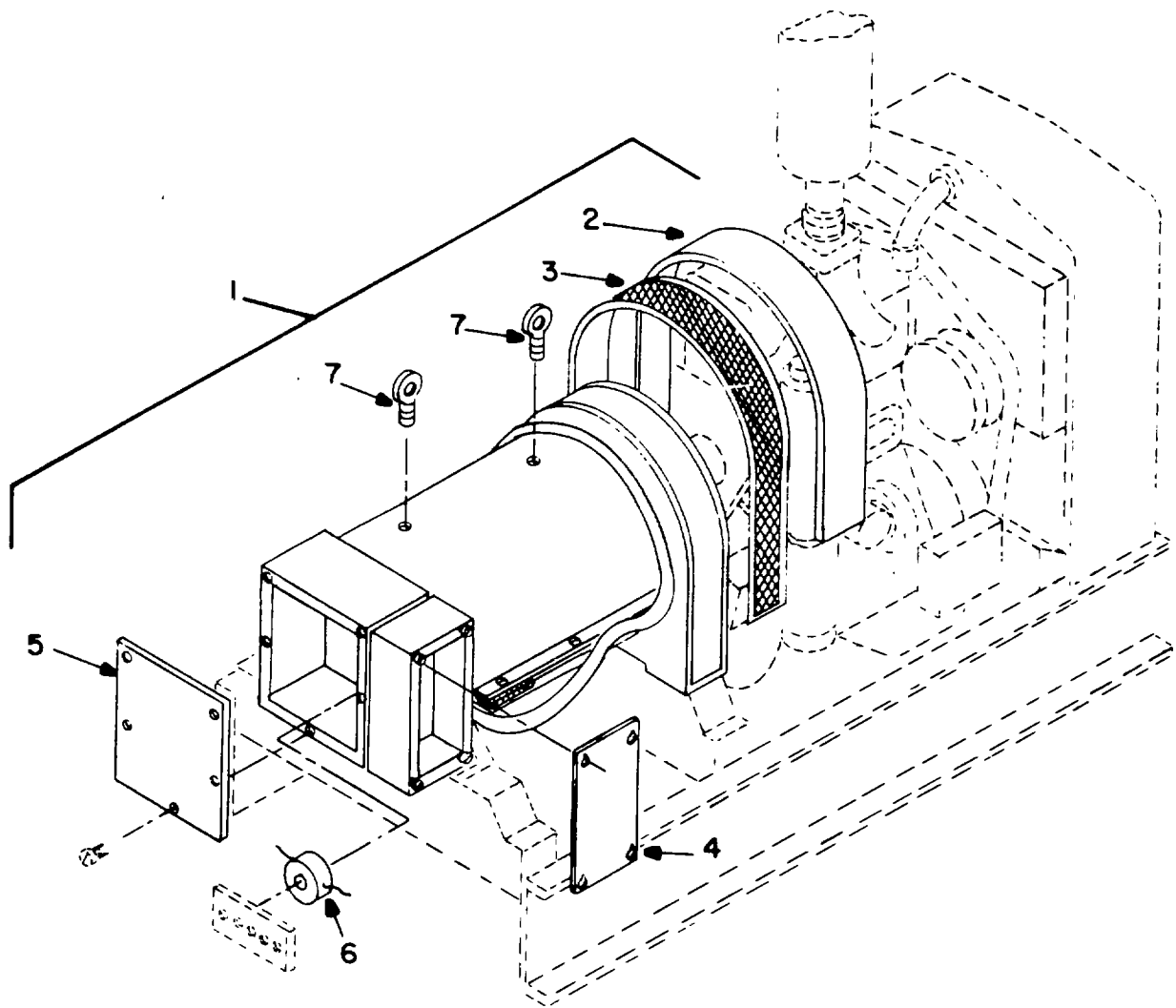

Figure 58. Generator Set, Auxiliary Diesel

SECTION II

TM 55-1935-204-24P

(1) ILLUSTRATION		(2)	(3)	(4)	(5)	(6)	(7)	(8)
(a) FIG NO.	(b) ITEM NO.	SMR CODE	NATIONAL STOCK NUMBER	FSCM	PART NUMBER	DESCRIPTION USABLE ON CODE	U/M	QTY INC IN UNIT
58	1	XBCHH			KAMAG14TYPE- 13683	GROUP 03 ELECTRIC MOTORS AND GENERATORS ..GENERATOR SET , DENG.....	EA	2
				32770	SER78339			
58	2	XBCZZ		32770	008-10018-00	..SHIELD, DRIPPROOF	EA	1
58	3	XBCHH		32770	008-10026-00	..BAND ON DRIVE END.....	EA	1
58	4	XBCZZ		32770	034-90101-06	..PLATE, LH, OUTLET BOX	EA	1
58	5	XBCZZ		32770	034-90101-19	..COVER, FR, BLK, OUTBOX	EA	1
58	6	PACHH		32770	858-85137-80	..TRANSFORMER, STEPPING	EA	1
58	7	XBCZZ		32770	401-56280-12	..BOLT, EYE, LIFTING	EA	2

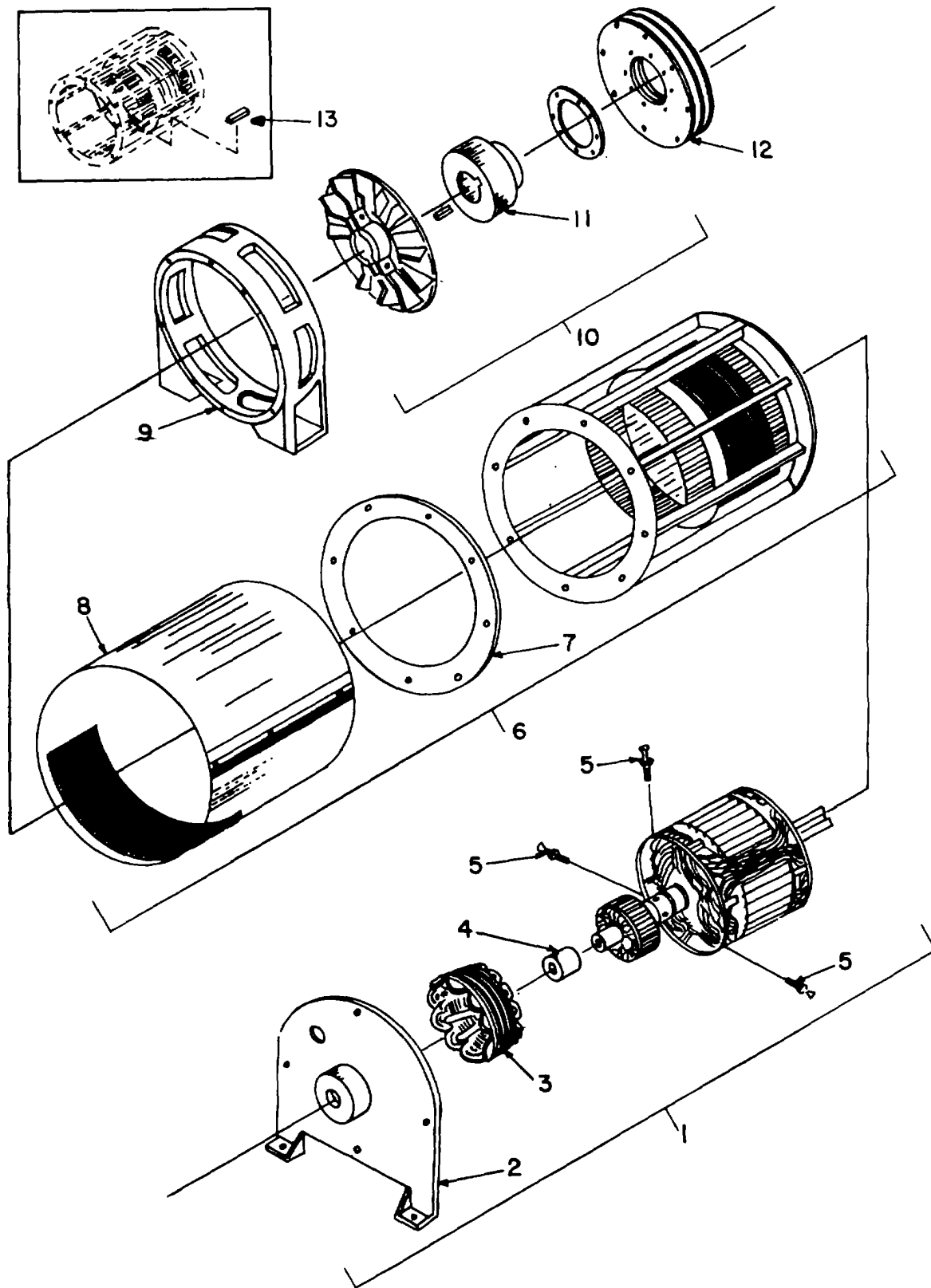

Figure 59. Generator Assembly, Aux. Diesel

SECTION II

TM 55-1935-204-24P

(1) ILLUSTRATION		(2) SMR CODE	(3) NATIONAL STOCK NUMBER	(4) FSCM	(5) PART NUMBER	(6) DESCRIPTION USABLE ON CODE	(7) U/M	(8) QTY INC IN UNIT
(a) FIG NO.	(b) ITEM NO.							
59	1	XBCHH		32770	219-10008-00	..ROTOR ASSY, COMB	EA	1
59	2	XBCHH		32770	004-10019-00	..END BELL	EA	1
59	3	PBCHZ	6115-01-133-4317	32770	230-98001-18	..STATOR.EXCITER	EA	1
59	4	PACZZ	3110-01-134-9379	32770	012-11092-01	..BEARING, BALL	EA	1
59	5	PACZZ	5961-00-944-3638	32770	850-31504-40	..SEMICONDUCTOR, DEVIC.....	EA	3
59	6	XBCHH		32770	213-14003-06	..FRAME & STATOR ASSY.....	EA	1
59	7	XBCZZ		32770	020-00113-00	..BAFFLE	EA	1
59	8	XBCZZ		32770	002-10038-06	..COVEX, WRPPER E.....	EA	1
59	9	XBCHH		32770	006-10008-00	..ADAPTOR	EA	1
59	10	PBCHZ	4140-01-131-2816	32770	016-00045-05	..IMPELLER, FAN, CENTRI	EA	1
59	11	PBCHH		32773	031-15006-00	..COUPLING HUB.....	EA	1
59	12	XBCHH		32770	130-10008-00	..DRIVE PLATE ASSY.....	EA	1
59	13	XBCZZ		32770	864-1011-13	..KEY	EA	1

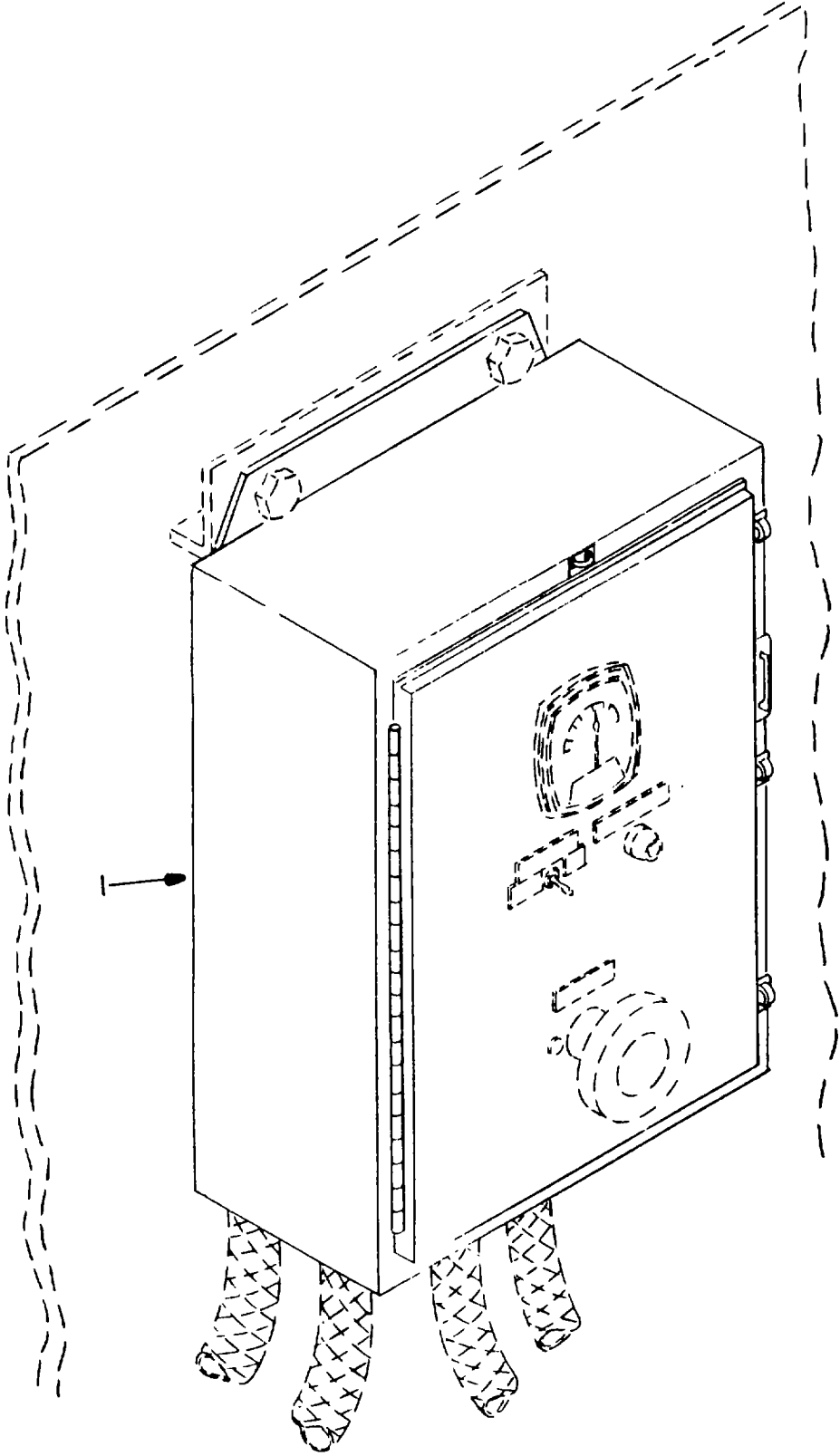

Figure 60. Enclosure Box, Voltage Control Panel

SECTION II

TM 55-1935-204-24P

(1) ILLUSTRATION		(2)	(3)	(4)	(5)	(6)	(7)	(8)
(a) FIG NO.	(b) ITEM NO.	SMR CODE	NATIONAL STOCK NUMBER	FSCM	PART NUMBER	DESCRIPTION USABLE ON CODE	U/M	QTY INC IN UNIT
60	1	XBCZZ		00843	A-24H20BLP	..ENCLOSURE BOX, NEMA4.....	EA	1
						143		

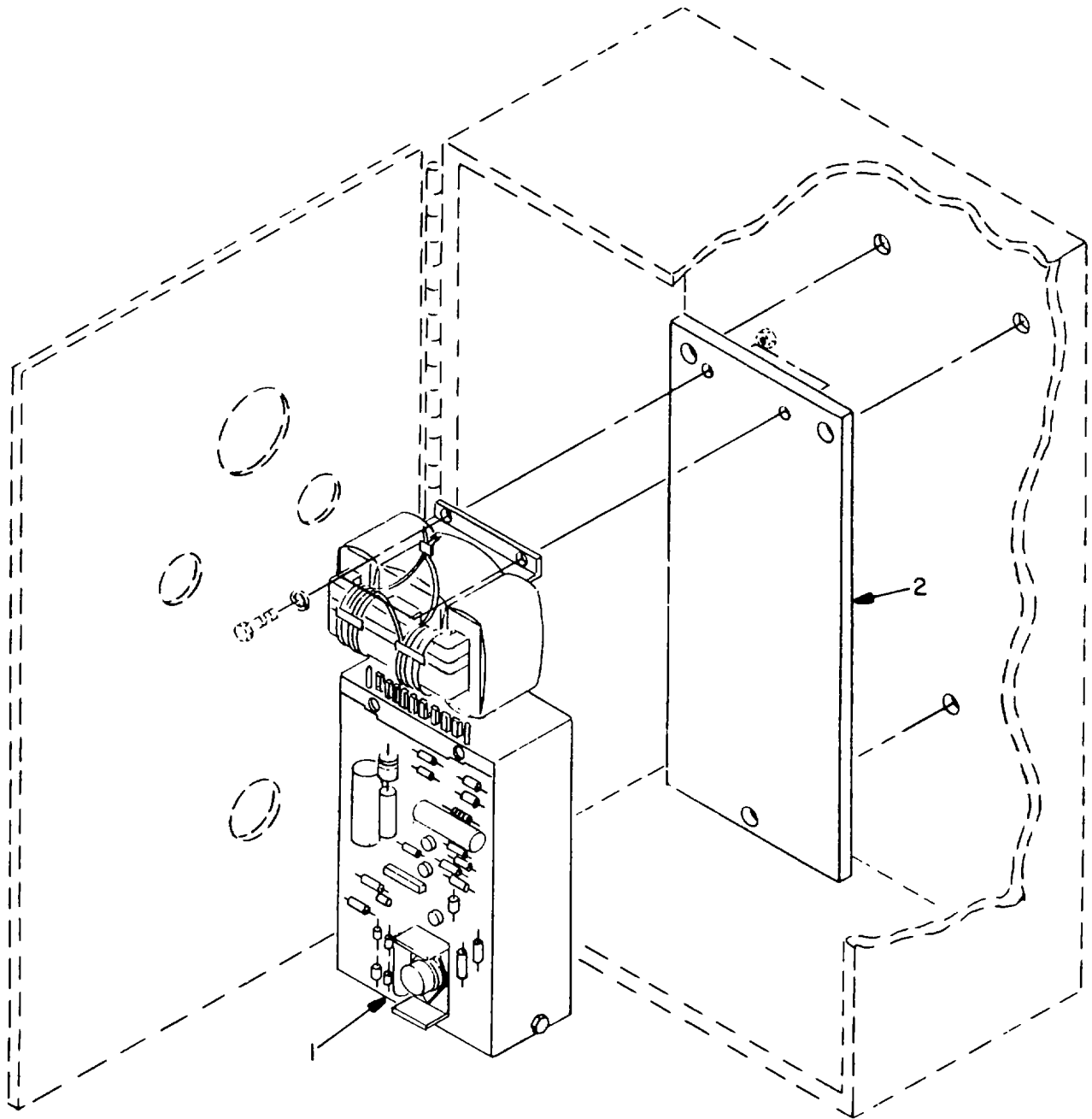

Figure 61. Voltage Regulator (Sheet 1 of 2)

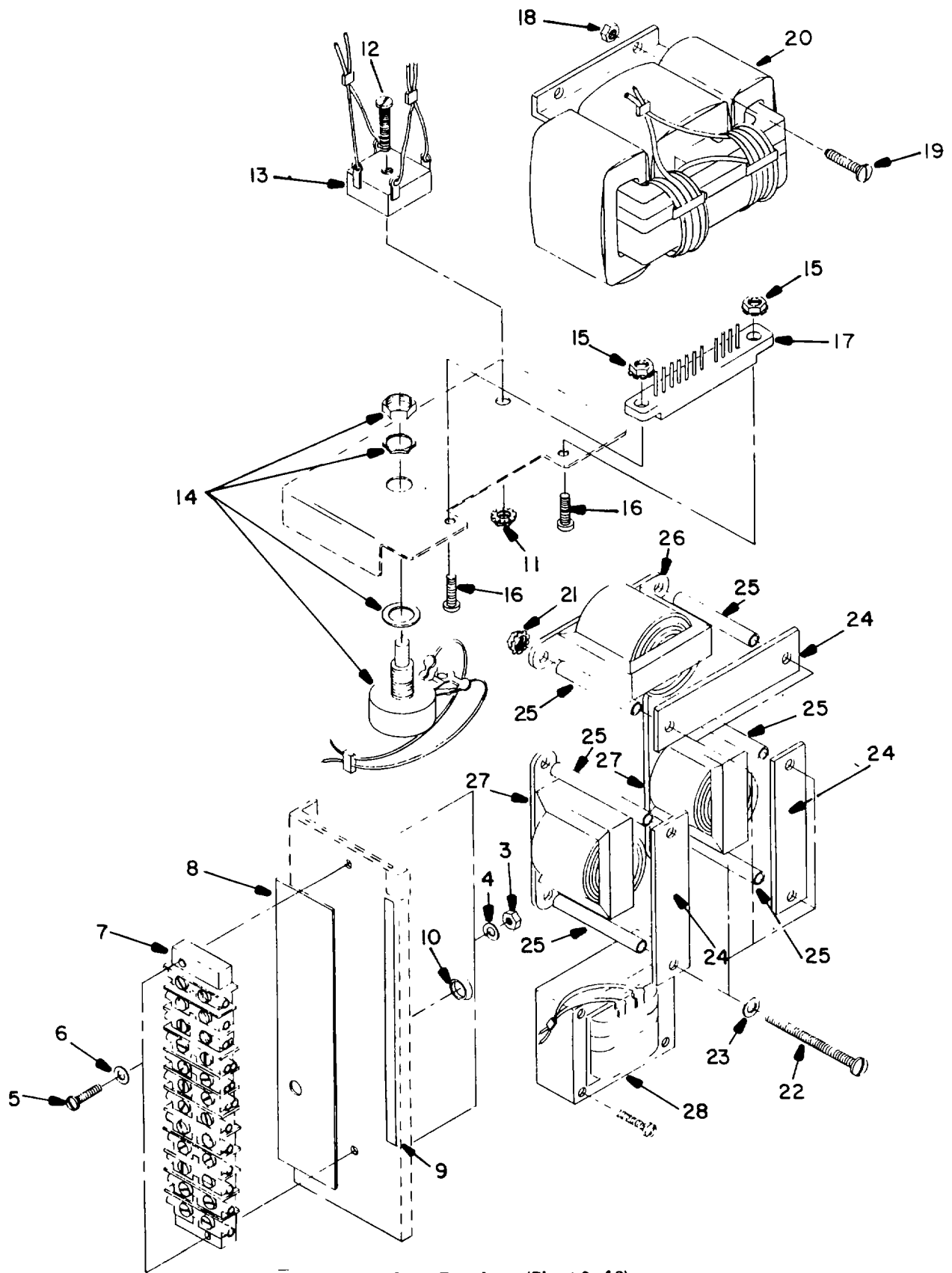

Figure 61. Voltage Regulator (Sheet 2 of 2)

SECTION II

TM 55-1935-204-24P

(1) ILLUSTRATION		(2) SMR CODE	(3) NATIONAL STOCK NUMBER	(4) FSCM	(5) PART NUMBER	(6) DESCRIPTION USABLE ON CODE	(7) U/M	(8) QTY INC IN UNIT
(a) FIG NO.	(b) ITEM NO.							
61	1	XDCHH		32770	838-00015-11	.. VOLTAGE REGULATOR.....	EA	1
61	2	XBCZZ		32770	150-30036-01	... CHASSIS, RGLTR	EA	1
61	3	PACZZ	5310-00-934-9763	96906	MS35649-265	... NUT, PLAIN, HEXAGON	EA	1
61	4	PACZZ	5310-00-616-3555	96906	MS35333-71	... WASHER, LOCK.....	EA	2
61	5	PACZZ	5305-00-054-6656	96906	MS51957-32	... SCREW, MACHINE	EA	2
61	6	PACZZ	5310-00-245-8802	88044	AN961-65	... WASHER, FLAT.....	EA	2
61	7	XBCZZ		75382	601-12	... TERMINAL BOARD	EA	1
61	8	XBCZZ		32770	044-00013-02	... INSULATOR, TERM BD.....	EA	1
61	9	XBCZZ		32770	157-00017-02	... MARKER, STRIP	EA	1
61	10	PACZZ	5325-01-010-5136	96906	MS35849-16	... GROMMET	EA	1
61	11	PACZZ	5310-00-934-9761	96906	MS35649-264	... NUT, PLAIN, HEXAGON	EA	1
61	12	PACZZ	5305-00-275-3967	73734	4134	... SCREW, MACHINE	EA	1
61	13	PACHH	5961-01-099-8281	81093	EJT8B1	... RECTIFIER, SEMICONDU.....	EA	1
61	14	PACZZ		32770	867-35022-69	... RESISTOR, VARIABLE.....	EA	1
61	15	PACZZ	5310-00-063-7360	73734	9225	... NUT, PLAIN, ASSEMBLED	EA	2
61	16	PACZZ	5305-00-054-6656	96906	MS51957-32	... SCREW, MACHINE	EA	2
61	17	XBCZZ		02660	143-012-01	... CONNECTOR, RCPT, ELEC.....	EA	1
61	18	PACZZ	5310-00-254-9477	96906	MS35649-2254	... NUT, PLAIN, HEXAGON	EA	4
61	19	PACZZ	5305-00-082-6721	96906	MS51957-81	... SCREW, MACHINE	EA	4
61	20	PACZZ	5950-01-099-8230	32770	862-41610-11	... AMPLIFIER, MAGNETIC.....	EA	1
61	21	PACZZ	5310-00-190-7696	73734	71510	... NUT, PLAIN, ASSEMBLED	EA	2
61	22	PACZZ	5305-00-050-9238	96906	MS51957-72	... SCREW, MACHINE	EA	2
61	23	PACZZ	5310-00-550-5054	96906	MS15795-809	... WASHER, FLAT.....	EA	2
61	24	XBCZZ		32770	150-60066-00	... BRACKET, XFMR	EA	3
61	25	XBCZZ		32770	922-05481-18	... SLEEVING, #5, 2 IN LG	EA	1
61	26	PACZZ	5950-01-132-4205	83325	P7788	... REACTOR	EA	1
61	27	PBCZZ	5950-01-099-9468	32770	855-71613-01	... TRANSFORMER, POWER.....	EA	2
61	28	PACZZ	5950-01-099-8290	32770	859-44420-10	... REACTOR	EA	1

146/147 blank

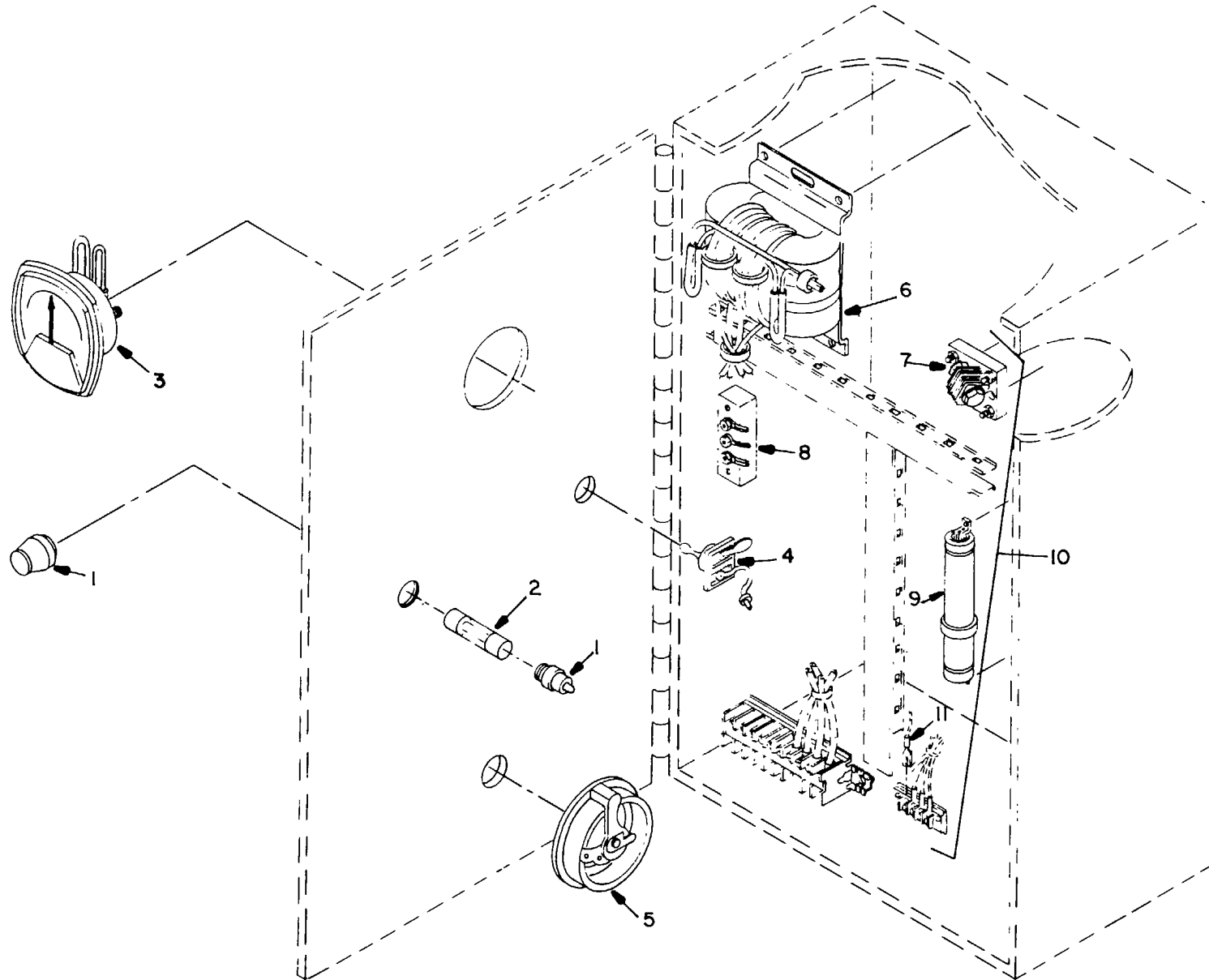

Figure 62. Auto Manual Control

SECTION II

TM 55-1935-204-24P

(1) ILLUSTRATION		(2) SMR CODE	(3) NATIONAL STOCK NUMBER	(4) FSCM	(5) PART NUMBER	(6) DESCRIPTION USABLE ON CODE	(7) U/M	(8) QTY INC IN UNIT
(a) FIG NO.	(b) ITEM NO.							
62	1	PACZZ	5920-00-127-2303	96906	MS26572-1	... FUSEHOLDER, EXTRACTO	EA	1
62	2	XDCZZ	5920-00-010-6652	75915	312003	... FUSE, CARTRIDGE.....	EA	1
62	3	XBCZZ		29834	50-250344RXRX	... VOLTMETER	EA	1
62	4	PACZZ	5930-00-655-1581	96906	MS25068-23	... SWITCH, TOGGLE	EA	1
62	5	PACZZ	5905-01-040-3349	76055	300K800P	... RHEOSTAT, MANUAL	EA	1
62	6	PBCHH		32770	848-04120-00	... TRANSFORMER, CURRENT.....	EA	1
62	7	PACZZ	5961-00-164-0261	81093	SS-0392	... RECTIFIER ASSEMBLY	EA	1
62	8	PACHH		32770	851-25600-90	... DISCHARGE DIODE.....	EA	1
62	9	PACZZ		32770	866-15035-13	... RESISTOR, VARIABLE.....	EA	1
62	10	AHCHH		32770	508-00103-00	... AUTO MANUAL CONTROL	EA	1
62	11	XBCZZ		32770	531-81100-00	... TERMINALS	EA	5
149								

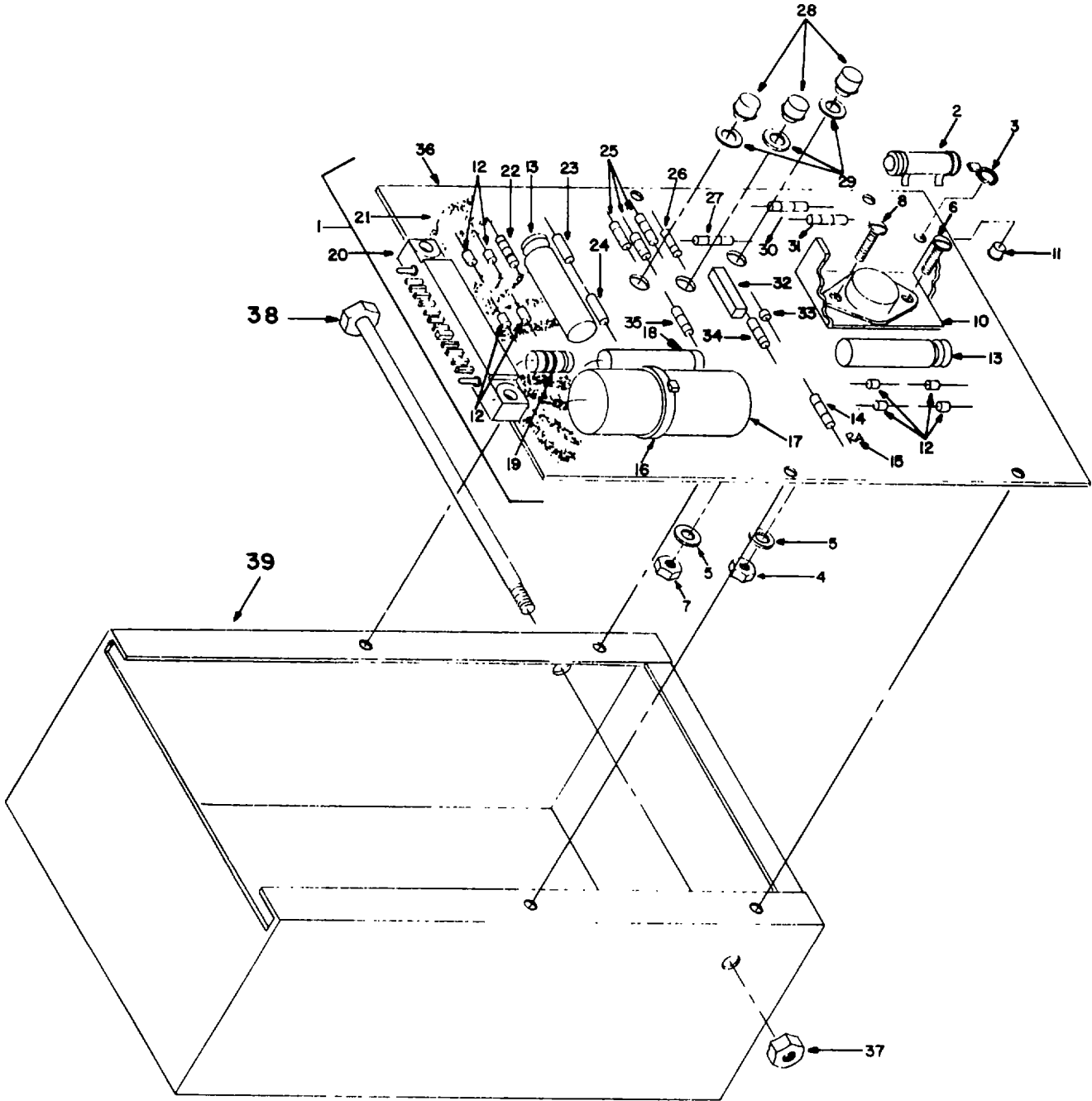

Figure 63. Slide Rail and Pre Amp Assemblies

SECTION II

TM 55-1935-204-24P

(1) ILLUSTRATION		(2) SMR CODE	(3) NATIONAL STOCK NUMBER	(4) FSCM	(5) PART NUMBER	(6) DESCRIPTION USABLE ON CODE	(7) U/M	(8) QTY INC IN UNIT
(a) FIG NO.	(b) ITEM NO.							
63	1	PACZZ	5999-01-133-9401	32773	841-02052-00	... PRINTED CIRCUIT BD.....	EA	1
63	2	PACZZ	5905-00-823-3687	12697	VPR5F101J	... RESISTOR, FIXED, WIRE.....	EA	1
63	3	XBCZZ		32770	150-50026-08	... BRACKET, MTG R1 RES.....	EA	1
63	4	PACZZ	5310-00-410-3020	96906	MS35649-265S	... NUT, PLAIN, HEXAGON.....	EA	1
63	5	PACZZ	5310-00-245-8802	85044	AN961-6S	... WASHER, FLAT.....	EA	2
63	6	PACZZ	5305-00-206-3716	96906	MS35214-25	... SCREW, MACHINE.....	EA	1
63	7	PACZZ	5310-00-934-9747	96906	MS35649-262	... NUT, PLAIN, HEXAGON.....	EA	1
63	8	PACZZ	5305-01-111-1644	73734	4135	... SCREW, MACHINE BDGHD.....	EA	1
63	9	PACZZ	5961-00-985-9074	04713	2N3055	... TRANSISTOR.....	EA	1
63	10	XBCZZ		32770	042-00085-00	... HEATSINK.....	EA	1
63	11	XDCZZ		32770	402-80199-00	... RIVET, POP.....	EA	1
63	12	PACZZ	5961-01-021-5756	55967	1N4002G	... SEMICONDUCTOR DEVIC.....	EA	9
63	13	PACHH		56289	39D107G050J4	... CAP, FXD, ELCTLT.....	EA	2
63	14	PACZZ	5905-00-141-1168	81349	RCR20G222JS	... RESISTOR, FIXED, COMP.....	EA	1
63	15	XBCZZ		32770	149-00013-00	... SILK SCREEN, NUMBER.....	EA	1
63	16	PACZZ		59730	TY242M	... STRAP, TIEDOWN ELEC.....	EA	1
63	17	PACZZ	5910-01-100-5585	32770	868-51072-93	... CAPACITOR, FIXED, MET.....	EA	1
63	18	PACZZ		90201	TC42B	... CAPACITOR, FIXED, ELE.....	EA	1
63	19	PACZZ	5905-00-767-0944	81349	RCR42G472JS	... RESISTOR, FIXED, COMP.....	EA	1
63	20	XBCZZ		02660	133-012-03	... CONNECTOR, PLUG, ELEC.....	EA	1
63	21	XBCZZ		32770	149-00013-01	... SILK SCREEN, FOIL.....	EA	1
63	22	PACZZ	5905-00-111-4742	81349	RCR20G391JS	... RESISTOR, FIXED, COMP.....	EA	1
63	23	PACZZ		81349	RCR20G302JS	... RESISTOR, FIXED.....	EA	1
63	24	PACZZ	5905-00-106-1274	81349	RCR20G911JS	... RESISTOR, FIXED, COMP.....	EA	1
63	25	PACZZ	5905-00-104-8348	81349	RCR20C332JS	... RESISTOR, FIXED, COMP.....	EA	3
63	26	PACZZ	5905-00-104-8342	81349	RCR201432JS	... RESISTOR, FIXED, COMP.....	EA	1
63	27	PACZZ	5905-00-141-0591	81349	RCR206103JS	... RESISTOR, FIXED, COMP.....	EA	1
63	28	PACZZ	5961-00-949-1432	81349	JAN2N2219A	... TRANSISTOR.....	EA	3
63	29	XDCZZ		13103	7717-44N	... INSULATOR, XSTR.....	EA	3
63	30	PACZZ	5905-00-141-0592	81349	RCR20GL22JS	... RESISTOR, FIXED, COMP.....	EA	1
63	31	PACZZ	5905-01-111-4738	81349	RCR20G152JS	... RESISTOR, FIXED, COMP.....	EA	1
63	32	PACZZ	5905-00-764-3239	80294	3067P1-202	... RESISTOR, VARIABLE.....	EA	1
63	33	PACZZ	5961-00-842-6181	04713	1N3018B	... SEMICD DVC, DIODE.....	EA	1
63	34	PACZZ	5905-00-106-1282	81349	RCR20G223JS	... RESISTOR, FIXED, COMP.....	EA	1
63	35	PACZZ	5905-00-110-0196	81349	RCR20G102JS	... RESISTOR, FIXED, COMP.....	EA	1
63	36	XBCZZ		32770	845-20024-02	... PRINTED WIRING BD.....	EA	1
63	37	PACZZ	5310-00-190-7696	73734	71510	... NUT, PLAIN, ASSEMBLED.....	EA	1
63	38	XBCZZ		73734	10/24X5-1/2RD-SL STEEL CAD	... SCREW, MACHINE.....	EA	1
63	39	XBCZZ		32770	150-30050-07	... SLIDE RAIL ASSY.....	EA	1

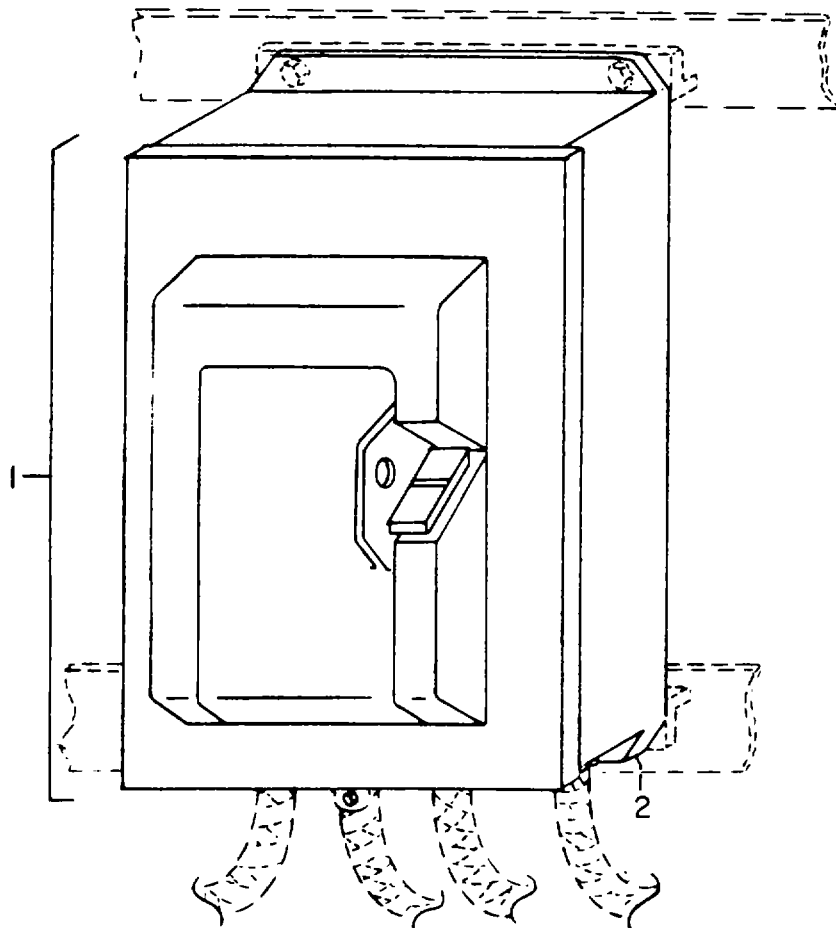

Figure 64. Controller, Motor, Boiler, Hot Water Pump (Sheet 1 of 2)

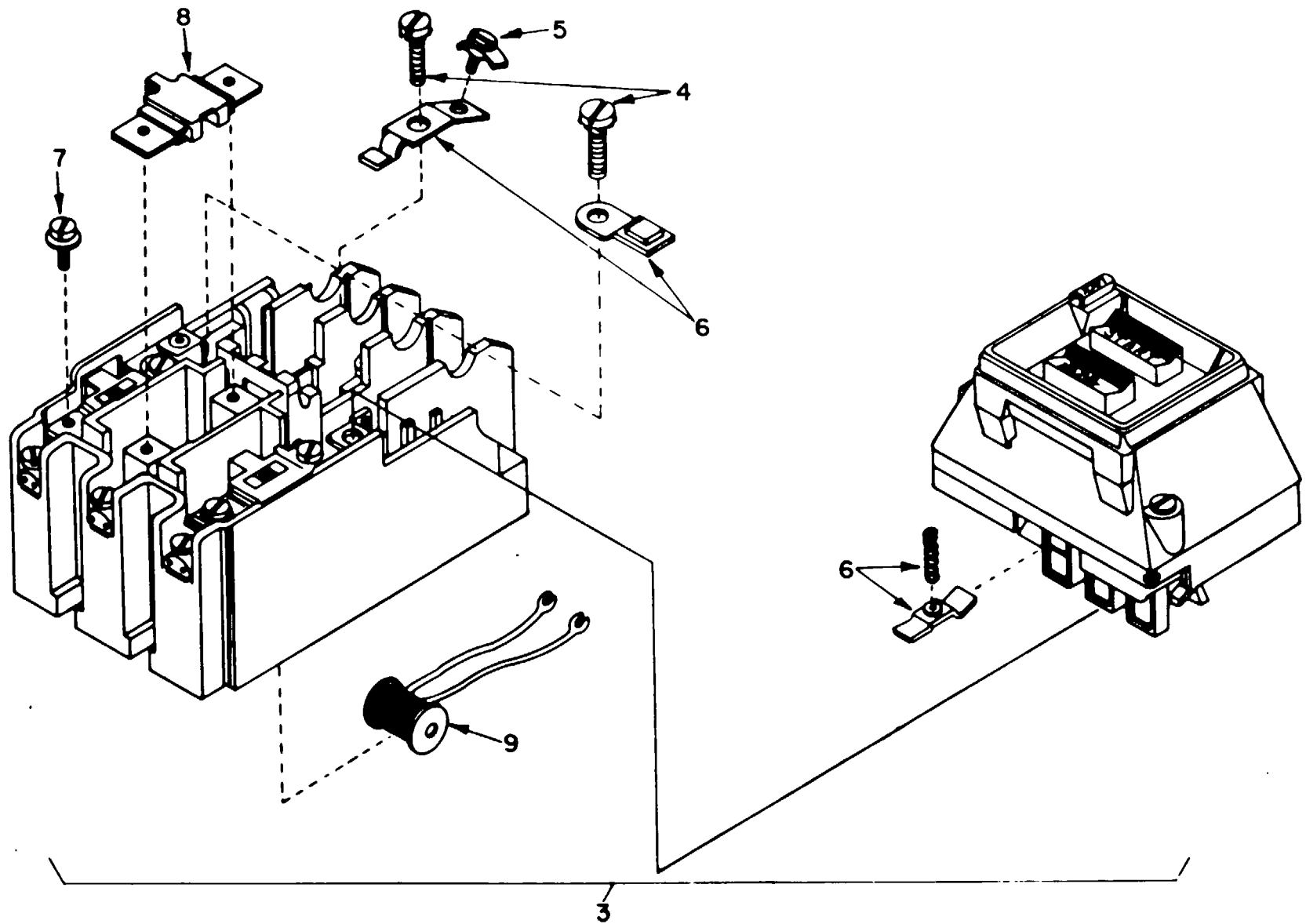

Figure 64. Controller, Motor, Boiler, Hot Water Pump (Sheet 2 of 2)

SECTION II

TM 55-1935-204-24P

(1) ILLUSTRATION		(2) SMR CODE	(3) NATIONAL STOCK NUMBER	(4) FSCM	(5) PART NUMBER	(6) DESCRIPTION USABLE ON CODE	(7) U/M	(8) QTY INC IN UNIT
(a) FIG NO.	(b) ITEM NO.							
64	1	XBCHH		81487	2510MCA21-120/ 60COIL-SER-B	.CONTROLLER, MOTOR.....	EA	1
64	2	XBCZZ			2510M-1NEMA12	..ENCLOSURE, MOT CONT	EA	1
64	3	XBCHH		81487	2510MC0-21	..STARTER UNIT, MOTOR	EA	1
64	4	PACZZ	5305-00-054-6666	96906	MS51957-41	...SCREW, MACHINE	EA	2
64	5	XBCZZ		81487	30018-018-50	...WIRE CLAMP SCR ASSY	EA	4
64	6	PBCZZ		81487	9998ML-2	...CONTACTOR RPLCMT KT.....	EA	1
64	7	XBCZZ		81487	21920-16160	...SCREW SET, THERMAL	EA	2
64	8	PBCZZ	5999-00-500-9348	81487	84.85	...HEATER, THERMAL RELE.....	EA	1
64	9	PACZZ	5950-00-483-5798	56365	31012-400-43	...COIL, ELECTRICAL.....	EA	1
154								

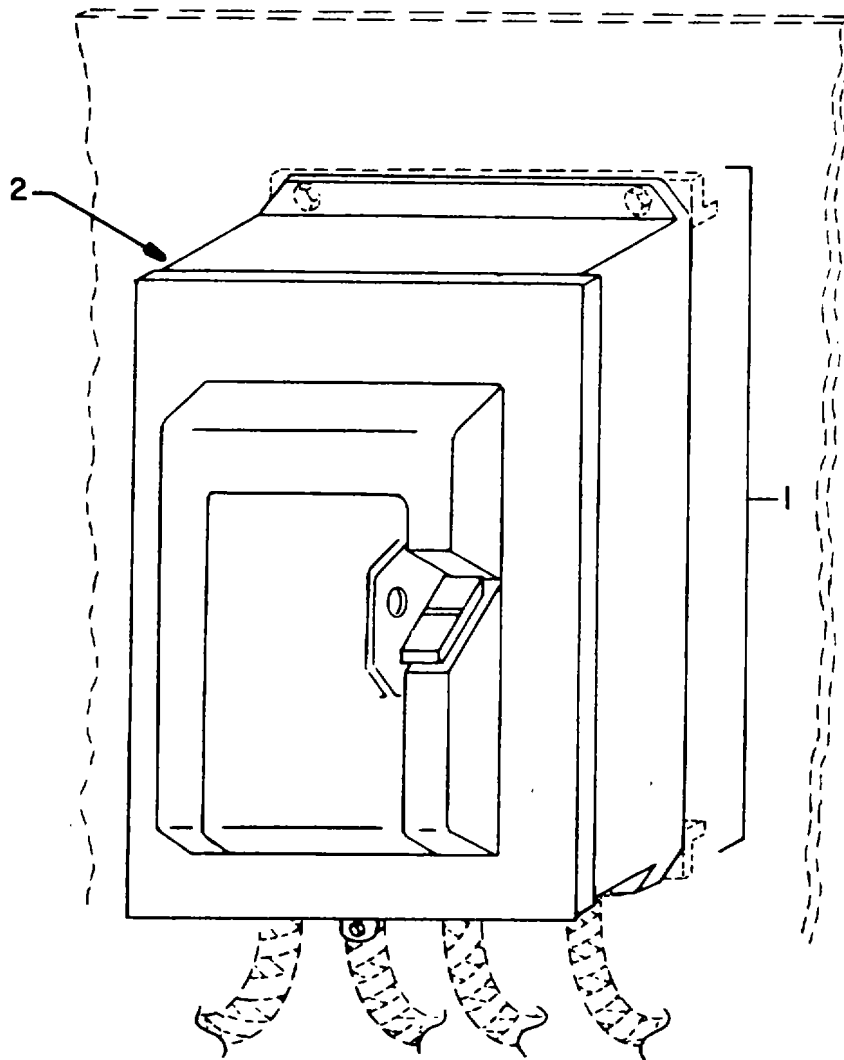

Figure 65. Controller, Motor, Air Conditioners, Salt Water Supply Pumps (Sheet 1 of 2)

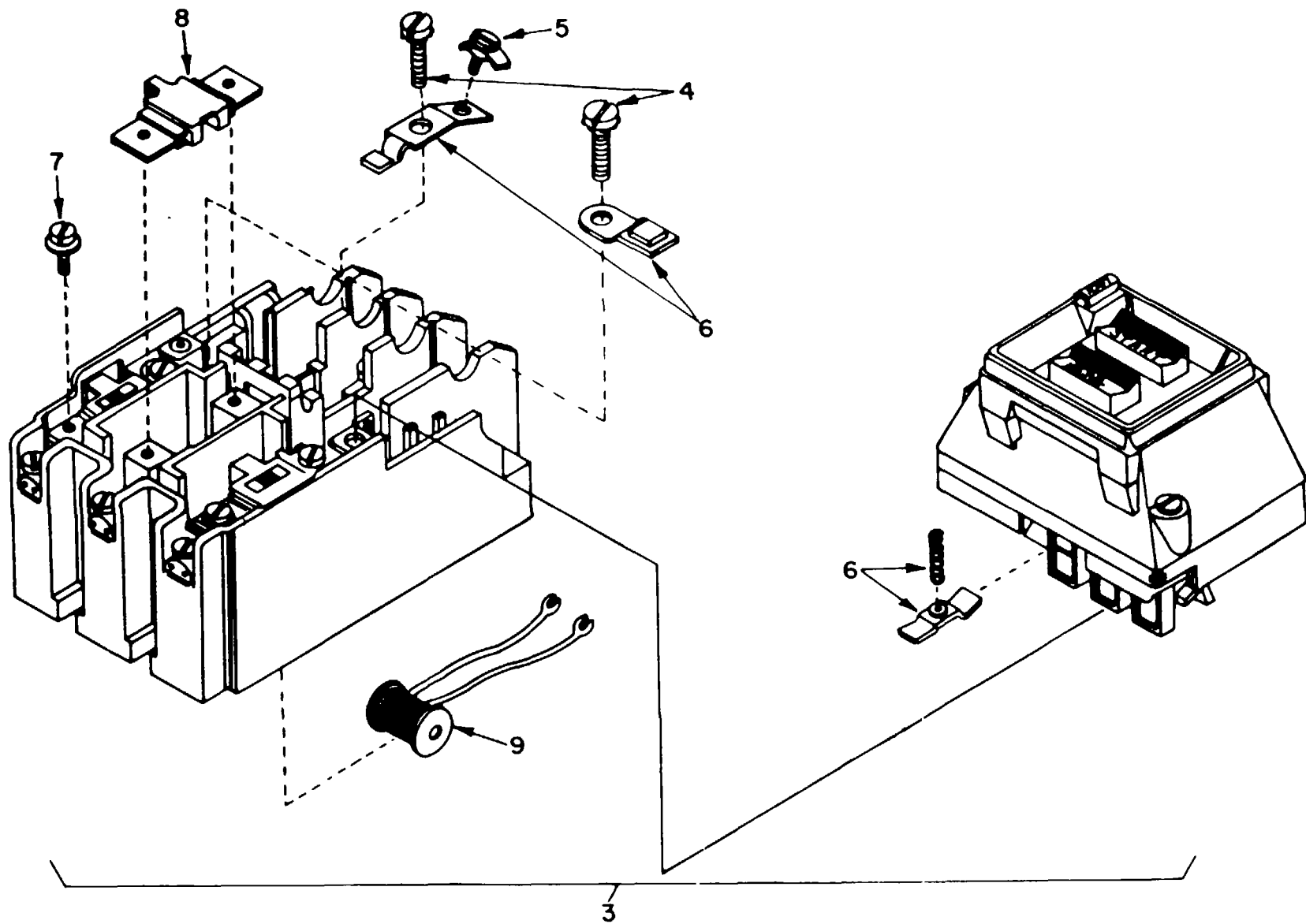

Figure 65. Controller, Motor, Air Conditioners, Salt Water Supply Pumps (Sheet 2 of 2)

SECTION II

TM 55-1935-204-24P

(1) ILLUSTRATION		(2)	(3)	(4)	(5)	(6)	(7)	(8)
(a) FIG NO.	(b) ITEM NO.	SMR CODE	NATIONAL STOCK NUMBER	FSCM	PART NUMBER	DESCRIPTION USABLE ON CODE	U/M	QTY INC IN UNIT
65	1	XBCHH		81487	2510MCA21-120/60 COIL-SER-B	..CONTROLLER, MOTOR.....	EA	2
65	2	XBCZZ		81487	2510X-1NEMA12	..ENCLOSURE, MOT CONT	EA	1
65	3	XBCHH		81487	25101C0-21	..STARTER UNIT, MOTOR	EA	1
65	4	PACZZ	5305-00-054-6666	96906	MS51957-41	... SCREW, MACHINE	EA	2
65	5	XBCZZ		81487	30018-018-50	... WIRE CLAMP SCR ASSY.....	EA	4
65	6	PBCZZ		81487	9998ML-2	... CONTACTOR RPLCMT KT.....	EA	1
65	7	XBCZZ		81487	21920-16160	... SCREW SET, THERMAL	EA	2
65	8	PBCZZ	5945-00-374-1689	56365	B10-2	... RELAY, THERMAL	EA	1
65	9	PACZZ	5950-00-443-5798	56365	31012-400-43	... COIL, ELECTRICAL.....	EA	1

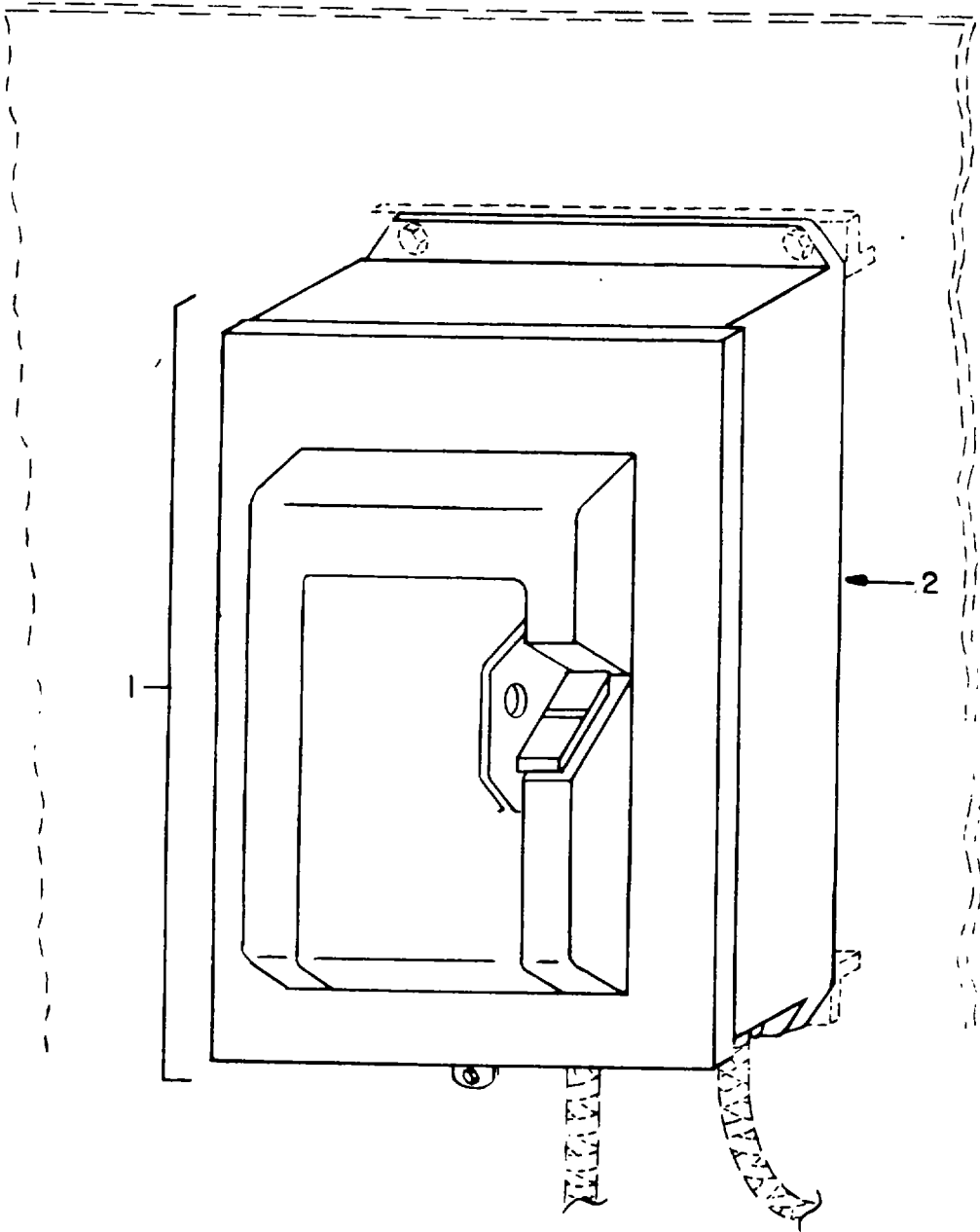

Figure 66. Controller, Motor, Potable Water Pump (Sheet 1 of 2)

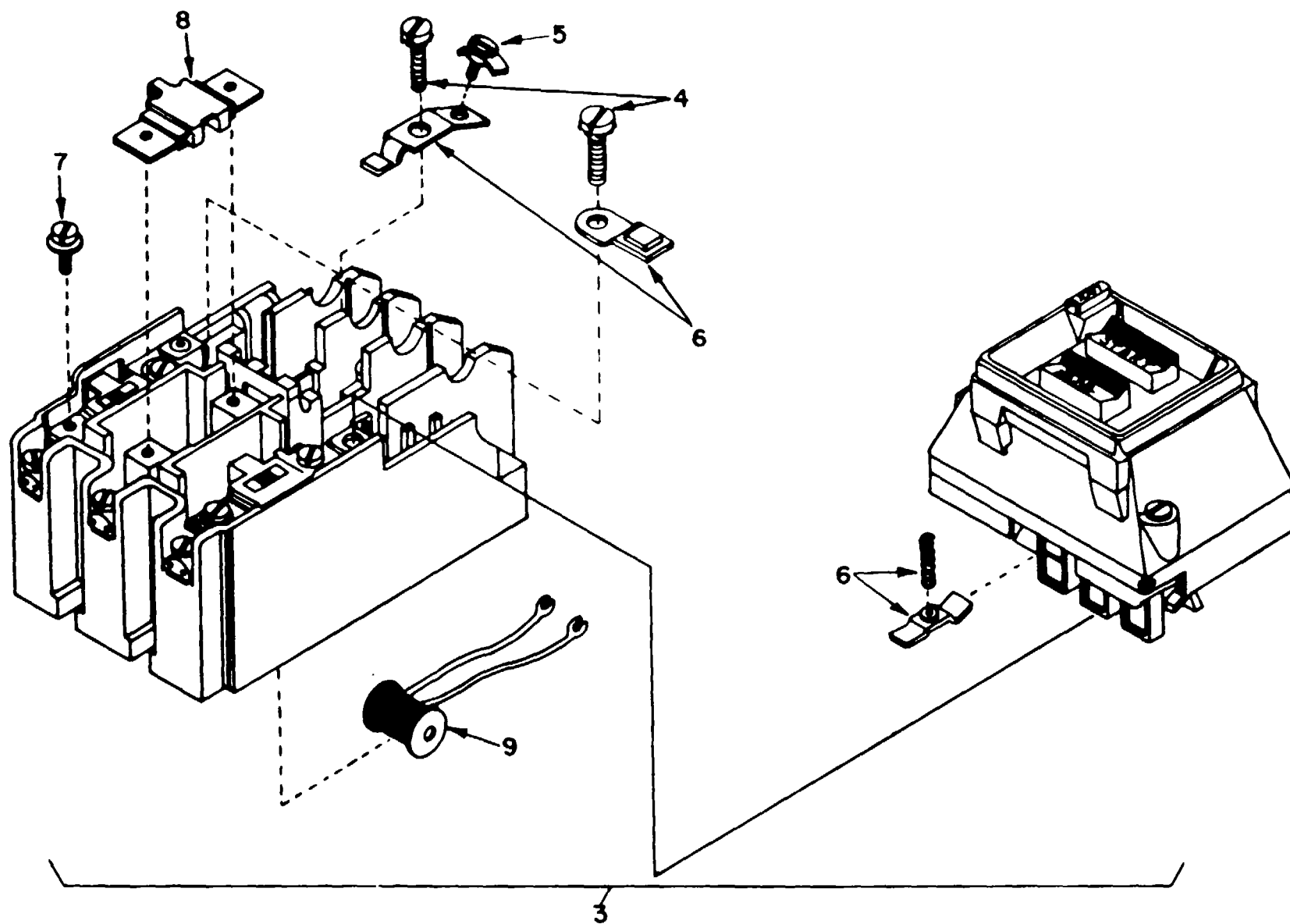

Figure 66. Controller, Motor, Potable Water Pump (Sheet 2 of 2)

SECTION II

TM 55-1935-204-24P

(1) ILLUSTRATION		(2)	(3)	(4)	(5)	(6) DESCRIPTION	(7)	(8)
(a) FIG NO.	(b) ITEM NO.	SMR CODE	NATIONAL STOCK NUMBER	FSCM	PART NUMBER	USABLE ON CODE	U/M	QTY INC IN UNIT
66	1	XBCHH		81487	2510MCA21-120/60 COIL-SER-B	..CONTROLLER, MOTOR.....	EA	1
66	2	XBCZZ		81487	2510M-1NEMA12	..ENCLOSURE, MOT CONT	EA	1
66	3	XBCHH		81487	2510MCD-21	..STARTER UNIT, ROTOR	EA	1
66	4	PACZZ	5305-00-054-6666	96906	MS51957-41	...SCREW, MACHINE	EA	2
66	5	XBCZZ		81487	30018-018-50	...WIRE CLAMP SCR ASSY	EA	4
66	6	PBCZZ		81487	9998ML-2	...CONTACTOR RPLCMT KT.....	EA	1
66	7	XBCZZ		81487	21920-16160	...SCREW SET, THERMAL	EA	2
66	8	PBCZZ	5925-00-374-1690	81487	B11.5	...THERMAL RELEASE, CIR.....	EA	1
66	9	PACZZ	5950-00-483-5798	56365	31012-400-43	...COIL, ELECTRICAL.....	EA	1
						160		

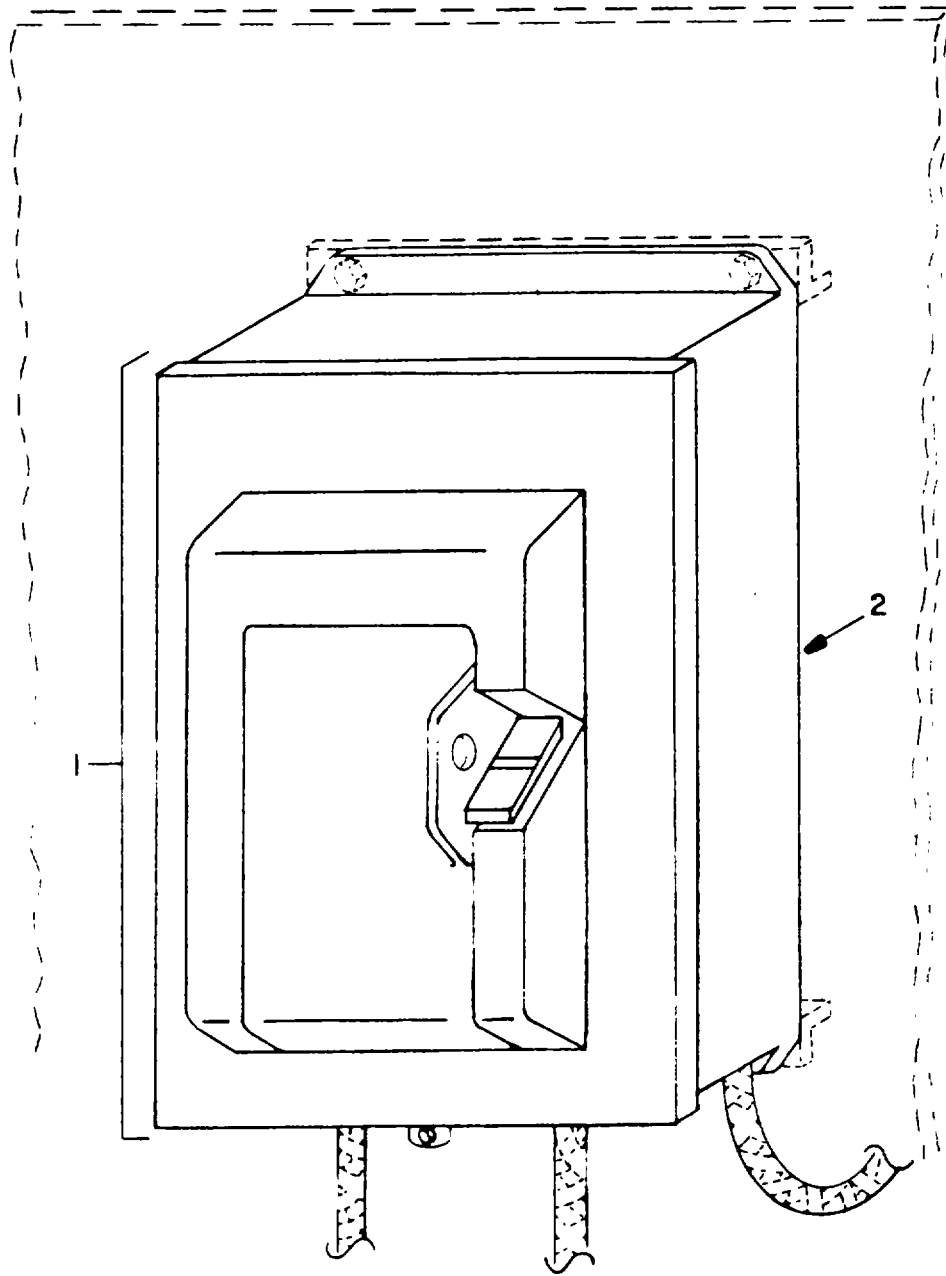

Figure 67. Controller, Motor, Fuel Oil Transfer Pump (Sheet 1 of 2)

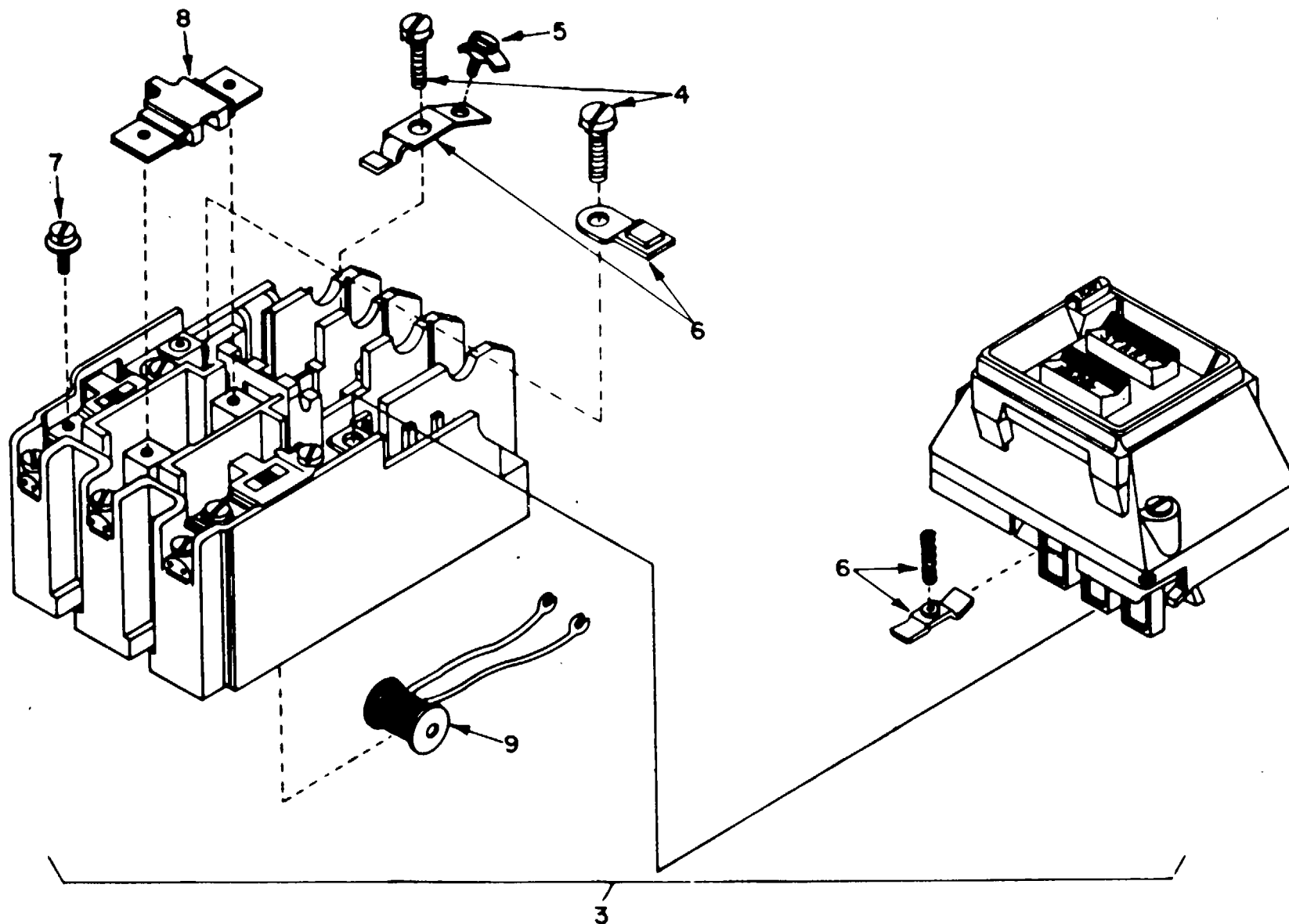

Figure 67. Controller, Motor, Fuel Oil Transfer Pump (Sheet 2 of 2)

SECTION II

TM 55-1935-204-24P

(1) ILLUSTRATION		(2)	(3)	(4)	(5)	(6) DESCRIPTION	(7)	(8)
(a) FIG NO.	(b) ITEM NO.	SMR CODE	NATIONAL STOCK NUMBER	FSCM	PART NUMBER	USABLE ON CODE	U/M	QTY INC IN UNIT
67	1	XBCHH		81487	2510MCA21-120/60 COIL-SER-B	..CONTROLLER, MOTOR.....	EA	2
67	2	XBCZZ		81487	2510-1NEMA12	..ENCLOSURE, MOT CONT	EA	1
67	3	XBCHH		81487	251MCO-21	..STARTER UNIT, MOTOR	EA	1
67	4	PACZZ	5305-00-054-6666	96906	MS51957-41	...SCREW, MACHINE	EA	2
67	5	XBCZZ		81487	30018-018-50	...WIRE CLAMP SCR ASSY	EA	4
67	6	PBCZZ		81487	9998ML-2	...CONTACTOR	EA	1
67	7	XBCZZ		81487	21920-16160	...SCREW SET, THERMAL	EA	2
67	8	PBCZZ	5925-00-212-4746	81487	B14	...THERMAL RELEASE, CIR	EA	1
67	9	PACZZ	5950-00-483-5798	56365	31012-400-43	...COIL, ELECTRICAL.....	EA	1
						163		

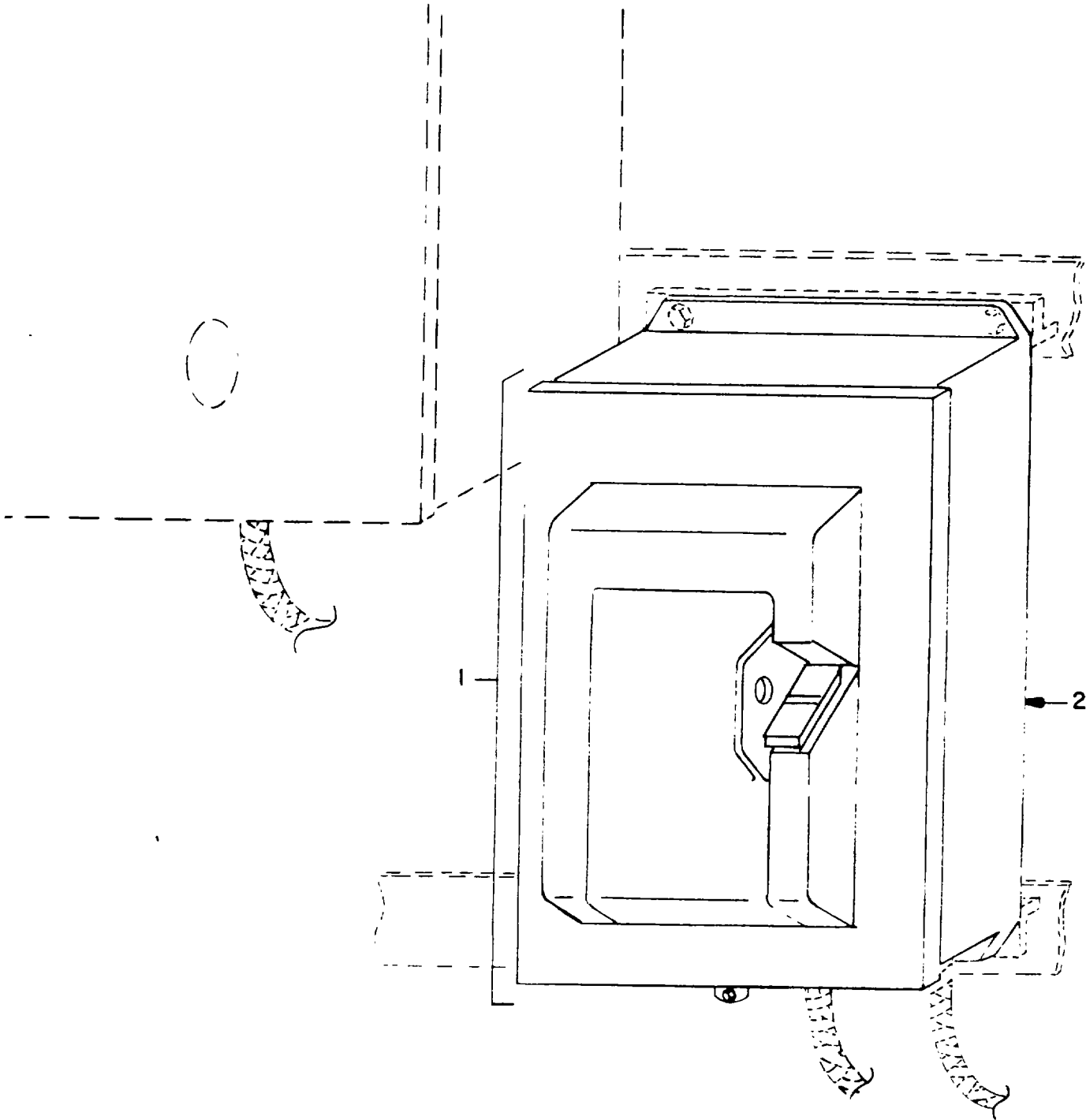

Figure 68. Controller, Motor, CHT Aeration Blower (Sheet 1 of 2)

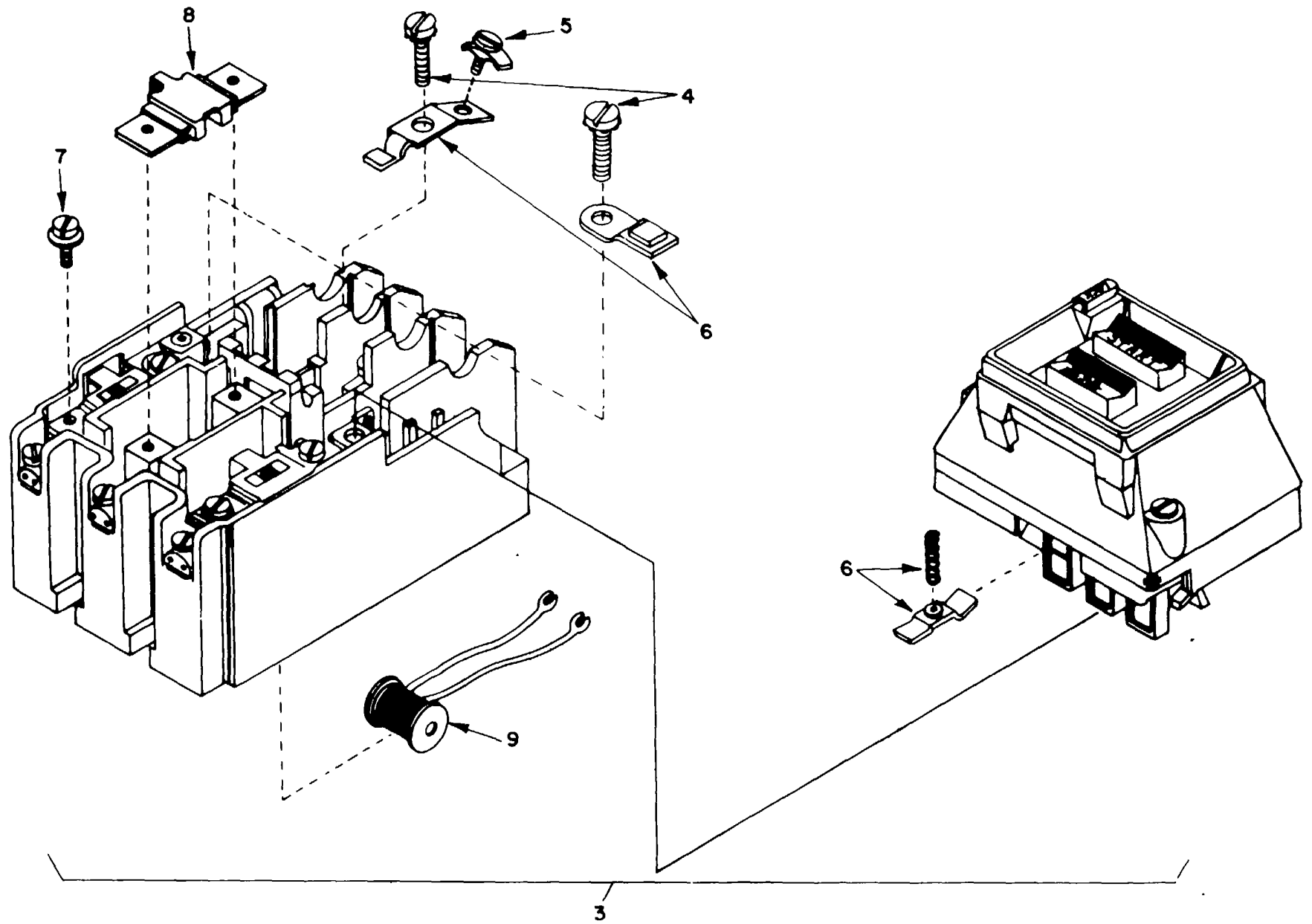

Figure 68. Controller, Motor, CHT Aeration Blower (Sheet 2 of 2)

SECTION II

TM 55-1935-204-24P

(1) ILLUSTRATION		(2) SMR CODE	(3) NATIONAL STOCK NUMBER	(4) FSCM	(5) PART NUMBER	(6) DESCRIPTION USABLE ON CODE	(7) U/M	(8) QTY INC IN UNIT
(a) FIG NO.	(b) ITEM NO.							
68	1	XBCHH		81487	2510MBA22-240/60 COIL-SER-B	.CONTROLLER, MOTOR.....	EA	1
68	2	XBCZZ		81487	2510M-ONEMA12	..ENCLOSURE, MOT CONT	EA	1
68	3	XBCZZ		81487	2510MBO-22	..STARTER UNIT, MOTOR	EA	1
68	4	PACZZ	5305-00-054-6666	96906	MS51957-41	... SCREW, MACHINE	EA	2
68	5	XBCZZ		81487	30018-018-50	... WIRE CLAMP SCR ASSY.....	EA	6
68	6	PBCZZ		81487	9998ML-1	... CONTACTOR RPLCMT KT.....	EA	1
68	7	XBCZZ		81487	21920-16160	... SCREW SET, THERMAL	EA	6
68	8	PBCZZ	5925-00-924-6296	81487	B6.90	... THERMAL RELEASE, CIR.....	EA	3
68	9	PACZZ	5950-00-132-6314	81487	31012-400-52	... COIL, RADIO FREQUENC.....	EA	1
166								

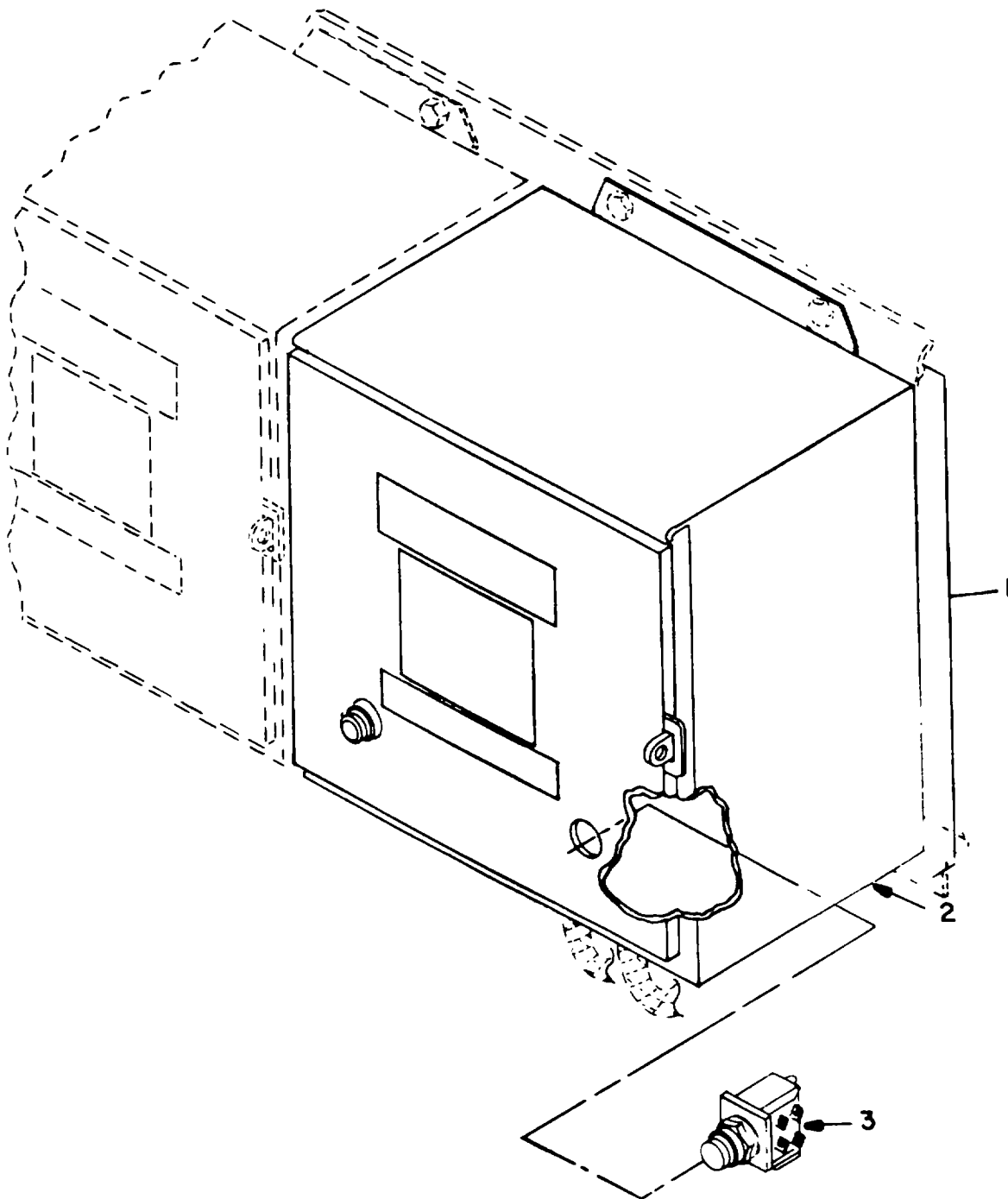

Figure 69. Controller, Motor, Waste Transfer Pump (Sheet 1 of 2)

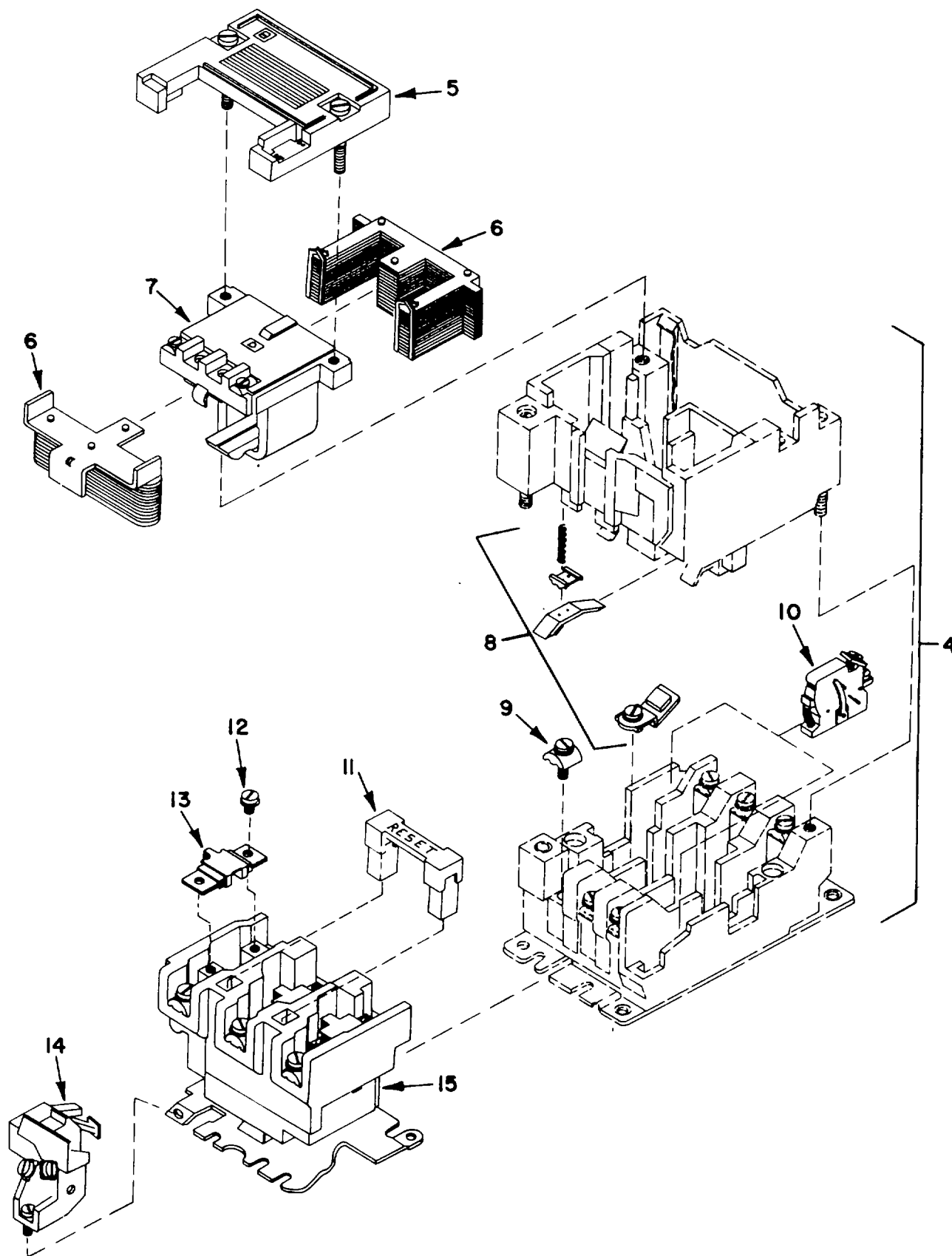

Figure 69. Controller, Motor, Waste Transfer Pump (Sheet 2 of 2)

SECTION II

TM 55-1935-204-24P

(1) ILLUSTRATION		(2)	(3)	(4)	(5)	(6) DESCRIPTION	(7)	(8)
(a) FIG NO.	(b) ITEM NO.	SMR CODE	NATIONAL STOCK NUMBER	FSCM	PART NUMBER	USABLE ON CODE	U/M	QTY INC IN UNIT
69	1	XBCHH		81487	8536SBA2-SPCL-M1 0-240/60COIL	.CONTROLLER, MOTOR	EA	1
69	2	XBCZZ		81487	9991-SCA-1M10	..ENCLOSURE.....	EA	1
69	3	PACZZ	5930-01-056-6412	81487	9999SA-2	..PUSH BUTTON KIT.....	EA	1
69	4	XBCHH		81487	8536SBO-2	..STARTER UNIT, MOTOR.....	EA	1
69	5	XBCZZ		81487	31041-718-50	... COVER.....	EA	1
69	6	PBCZZ	5945-01-135-9673	81487	31041-605-50	... ARMATURE & MAG KIT	EA	1
69	7	PACZZ	4130-00-012-5896	81487	31041-400-42	... COIL, STARTER.....	EA	1
69	8	XDCZZ		81487	9998SL-2	... CONTACT RPLCMT KIT.....	EA	1
69	9	XBCZZ		81487	30018-018-50	... WIRE CLAMP SCR ASSY.....	EA	15
69	10	PACZZ	5945-00-471-2235	81487	9999SX-6	... RELAY.KIT INTERNAL HOLDING.....	EA	1
69	11	XBCZZ		81487	31034-042-01	... RESET BAR.....	EA	1
69	12	XBCZZ		81487	21920-16160	... SCREW SET, THERMAL	EA	6
69	13	PBCZZ	5925-00-924-6296	81487	B6.90	... THERMAL RELEASE, CIR.....	EA	3
69	14	PBCZZ		81487	9998SO-1	... CONTACT RPLCMT, OVLD.....	EA	1
69	15	XBCHH		81487	9065SDO-5	... RELAY ASSY, OVLD.....	EA	1

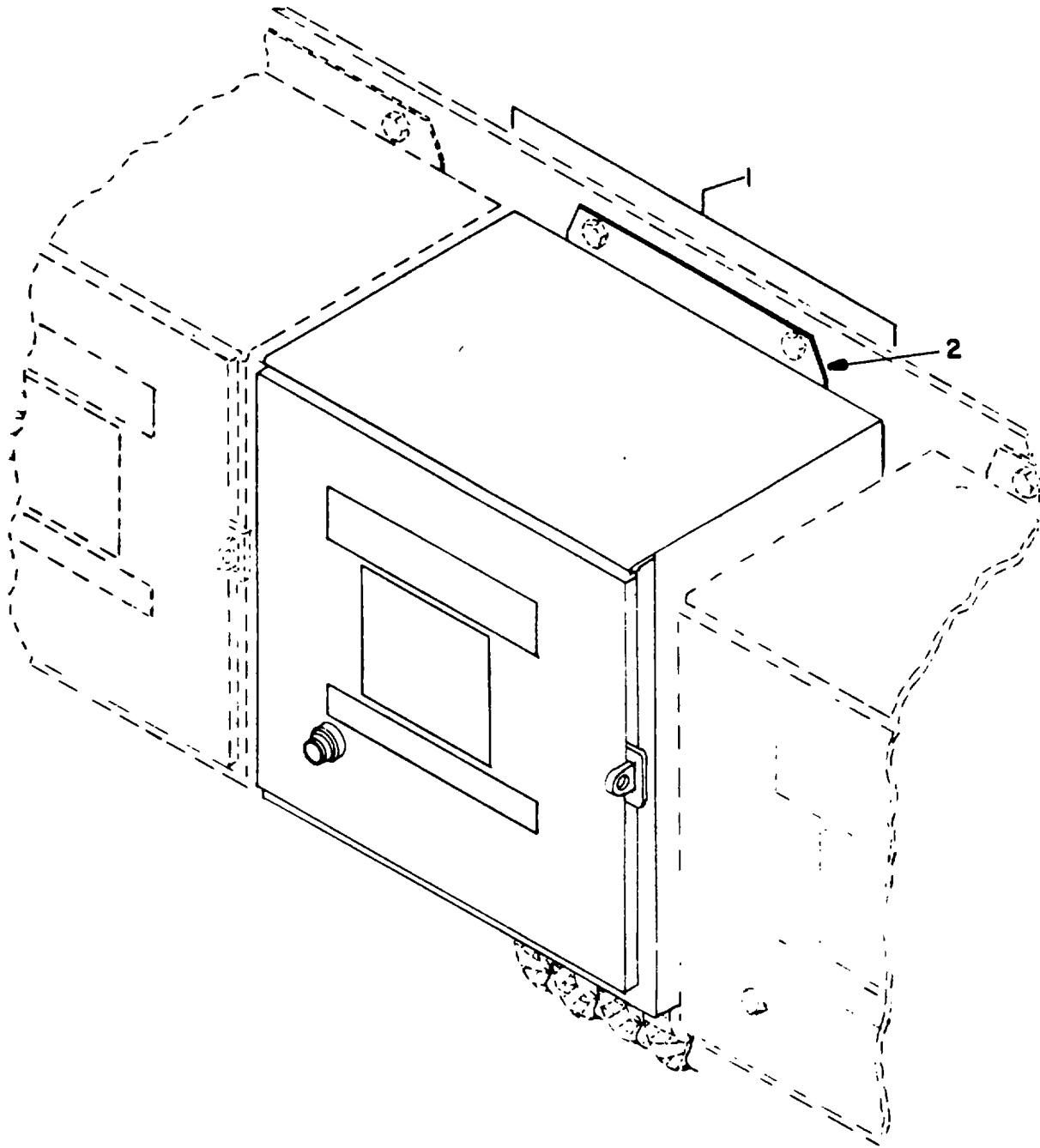

Figure 70. Controller, Motor, Waste Flushing Pump (Sheet 1 of 2)

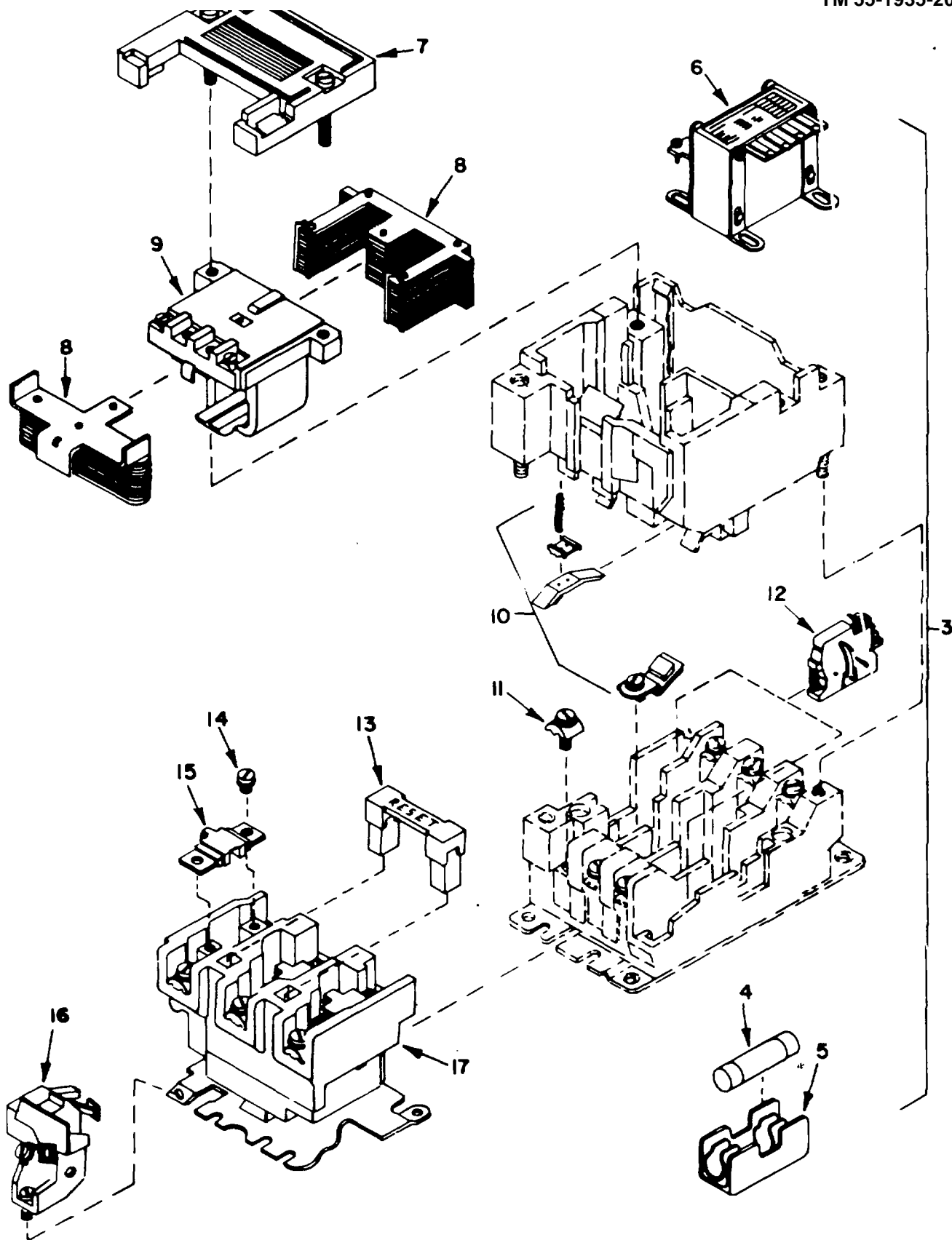

Figure 70. Controller, Motor, Waste Flushing Pump (Sheet 2 of 2)

SECTION II

TM 55-1935-204-24P

(1) ILLUSTRATION		(2) SMR CODE	(3) NATIONAL STOCK NUMBER	(4) FSCM	(5) PART NUMBER	(6) DESCRIPTION USABLE ON CODE	(7) U/M	(8) QTY INC IN UNIT
(a) FIG NO.	(b) ITEM NO.							
70	1	XBCHH		81487	8536SBA-1,F10TM1 0,240-120/60COIL	..CONTROLLER, MOTOR.....	EA	1
70	2	XBCZZ		81487	9991SCG-1M10	..ENCL W/FUSE BLOCK.....	EA	1
70	3	XBCHH		81487	8536SBO-1	..STARTER UNIT, MOTOR.....	EA	1
70	4	PBCZZ		71400	FRN-R-30AMP	... FUSE, 250 VOLT	EA	2
70	5	XBCZZ		81847	9080PF-1	... TERM, BLOCK, FUSE.....	EA	2
70	6	PBCZZ	5950-00-804-4379	81487	9070EO-1	... TRANSFORMER, POWER, S.....	EA	1
70	7	XBCZZ		81487	31041-718-50	... COVER.....	EA	1
70	8	PBCZZ	5945-01-135-9673	81487	31041-605-50	... ARMATURE & MAG KIT	EA	1
70	9	PACZZ		81487	31041-402-02	... COIL, LVP.....	EA	1
70	10	XDCZZ		81487	9998SL-2	... CONTACT, RPLCMT KIT.....	EA	1
70	11	XBCZZ		81487	30018-018-50	... WIRE CLAMP SCR ASSY.....	EA	15
70	12	PACZZ	5945-00-471-2235	81487	9999SX-S	... RELAY, INTERNAL HOLDING.....	EA	1
70	13	XBCZZ		81487	31034-042-01	... RESET BAR.....	EA	1
70	14	XBCZZ		81487	21920-16160	... SCREW SET, THERMAL	EA	6
70	15	PBCZZ	5945-00-374-1689	56365	B10-2	... RELAY, THERMAL	EA	3
70	16	PBCZZ		81487	9998SO-1	... CONTACT RPLCMT, OVLD.....	EA	1
70	17	XBCHH		81487	9065SDO-5	... RELAY ASSY, OVLD.....	EA	1

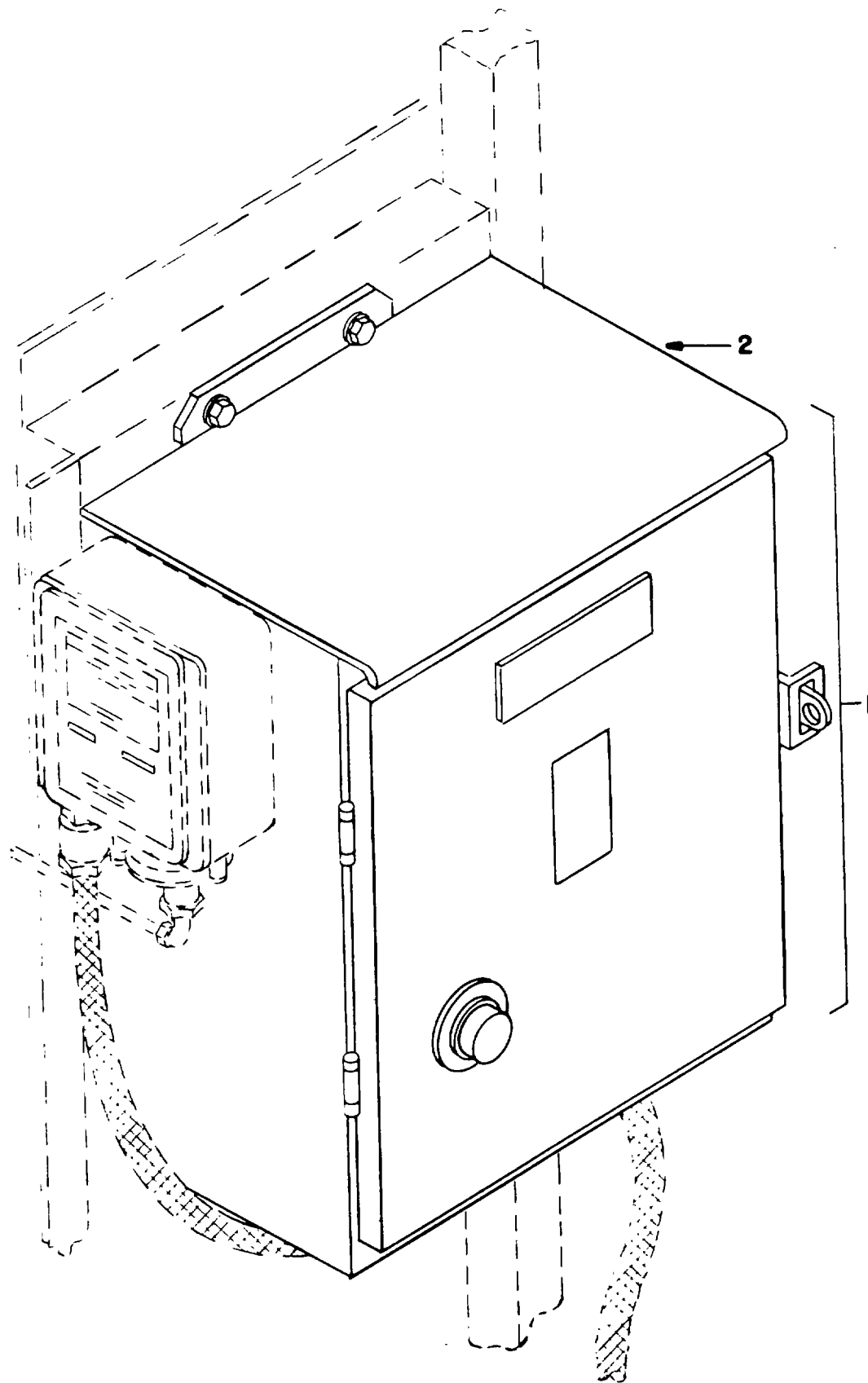

Figure 71. Controller, Motor, Raw Water Pump (Sheet 1 of 2)

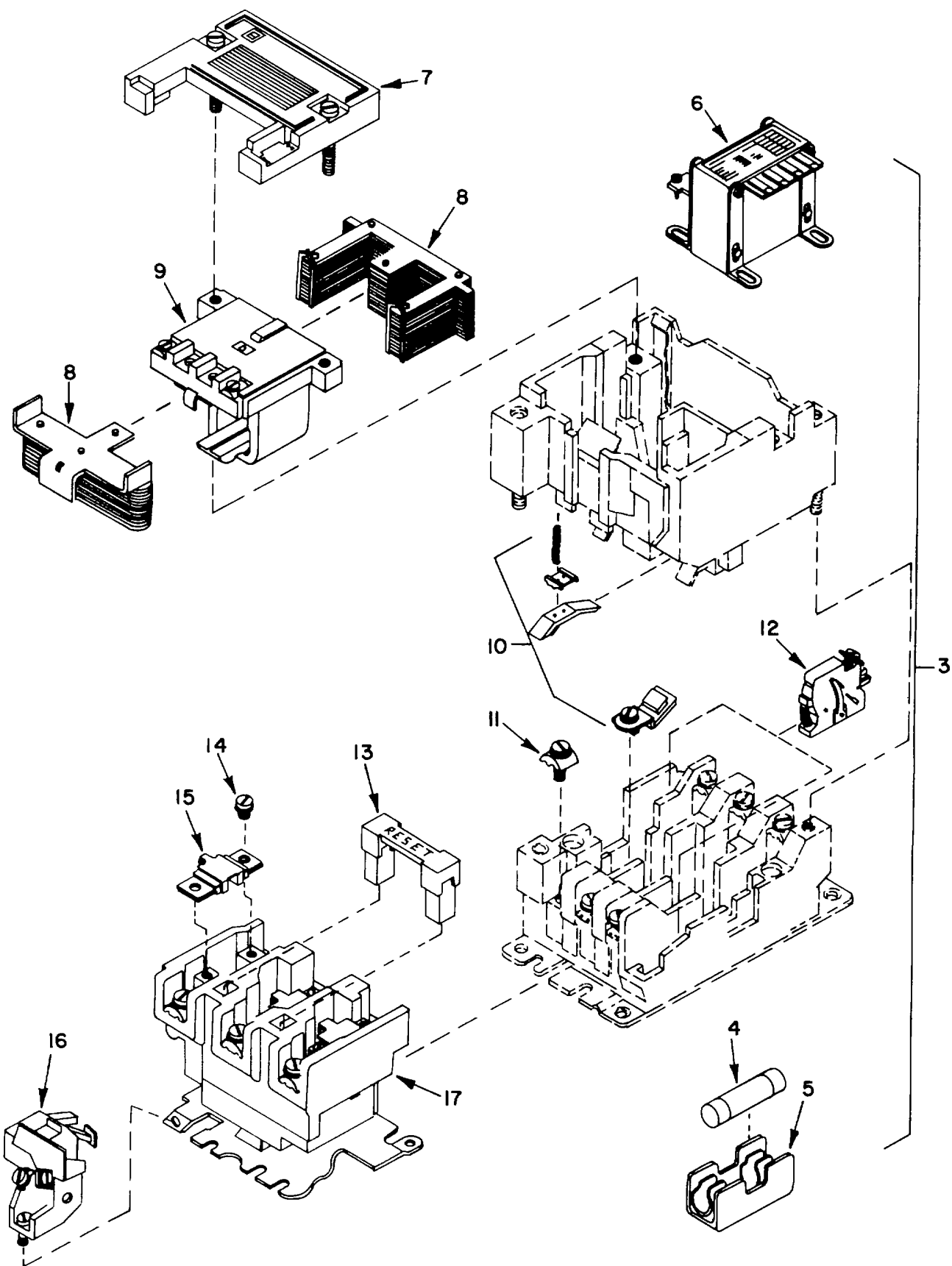

Figure 71. Controller, Motor, Raw Water Pump (Sheet 2 of 2)

SECTION II

TM 55-1935-204-24P

(1) ILLUSTRATION		(2) SMR CODE	(3) NATIONAL STOCK NUMBER	(4) FSCM	(5) PART NUMBER	(6) DESCRIPTION USABLE ON CODE	(7) U/M	(8) QTY INC IN UNIT
(a) FIG NO.	(b) ITEM NO.							
71	1	XBCHH		81487	8536SBA-2,F10TM1 0,240-120/60COIL	.CONTROLLER, MOTOR.....	EA	2
71	2	XBCZZ		81487	9991SCG-1M10	..ENCL W/FUSE BLOCK.....	EA	1
71	3	XBCHH		81487	8536SBD-2	..STARTER UNIT, MOTOR.....	EA	1
71	4	PBCZZ		71400	FRN-R-30AMP	... FUSE, 250 VOLT.....	EA	2
71	5	XBCZZ		81487	9080PF-1	... TERM BLOCK, FUSE.....	EA	2
71	6	PBCZZ	5950-00-804-4379	81487	9070E0-1	... TRANSFORMER POWER, S.....	EA	1
71	7	XBCZZ		81487	31041-718-50	... COVER.....	EA	1
71	8	PBCZZ	5945-01-135-9673	81487	31041-605-50	... ARMATURE & MAG KIT.....	EA	1
71	9	PACZZ	4130-00-012-5896	81487	31041-400-42	... COIL, STARTER.....	EA	1
71	10	XDCZZ		81487	9998SL-2	... CONTACT RPLCMT KIT.....	EA	1
71	11	XBCZZ		81487	30018-018-50	... WIRE CLAMP SCR ASSY.....	EA	18
71	12	PACZZ	5945-00-471-2235	81487	9999SX-6	... RELAY, KIT INTERNAL HOLDING.....	EA	1
71	13	XBCZZ		81487	3103A-042-01	... RESET BAR.....	EA	1
71	14	XBCZZ		81487	21920-16160	... SCREW SET, THERMAL.....	EA	6
71	15	PBCZZ	5925-00-500-9345	81487	86.25	... THERMAL RELEASE, CIR.....	EA	3
71	16	PBCZZ		81487	9998SO-1	... CONTACT RPLCMT, OVLD.....	EA	1
71	17	XBCHH		81487	9065SDO-5	... RELAY ASSY, OVLD.....	EA	1

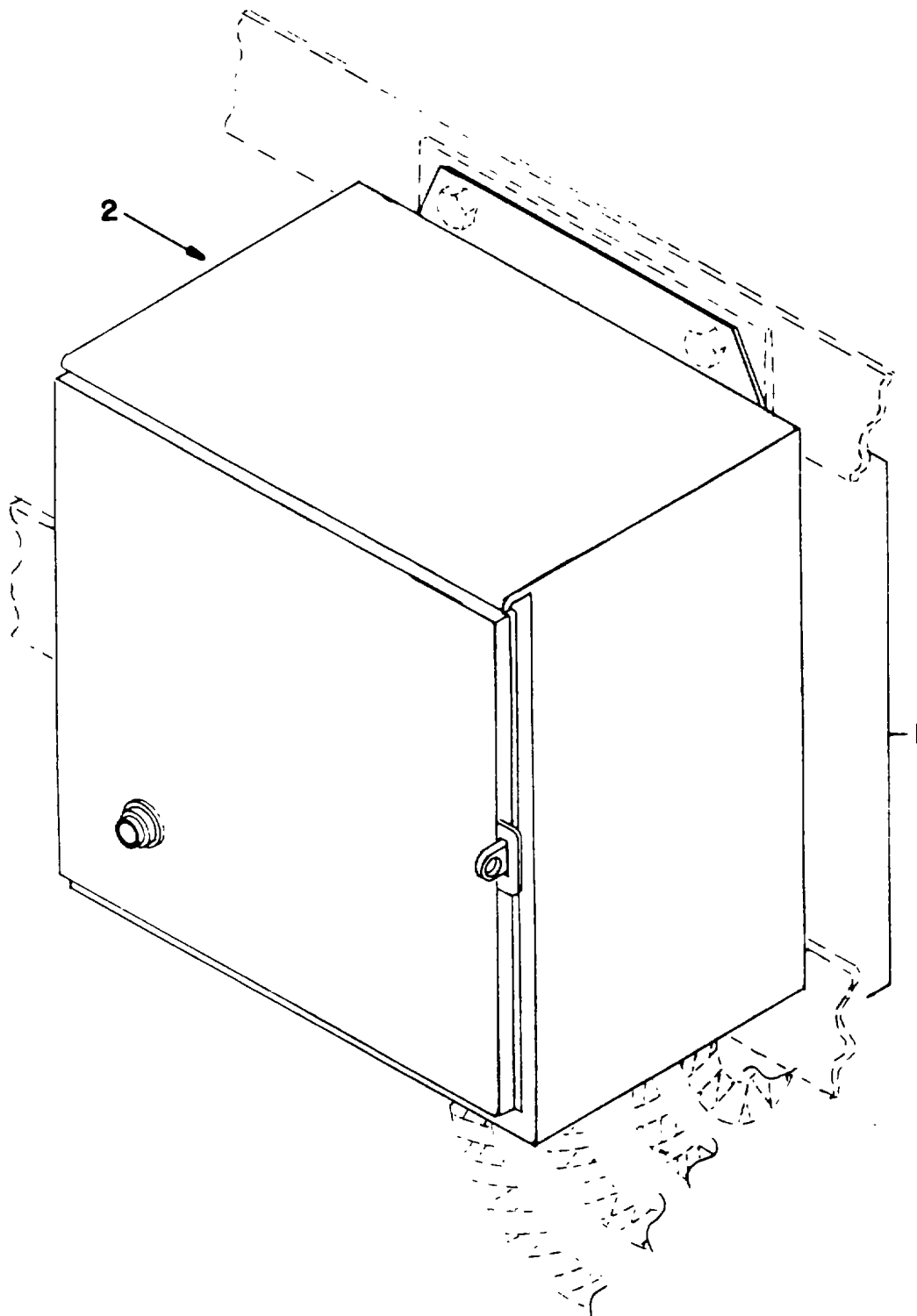

Figure 72. Controller, Motor, Portable Bilge Pump (Sheet 1 of 2)

SECTION II

TM 55-1935-204-24P

(1) ILLUSTRATION		(2) SMR CODE	(3) NATIONAL STOCK NUMBER	(4) FSCM	(5) PART NUMBER	(6) DESCRIPTION USABLE ON CODE	(7) U/M	(8) QTY INC IN UNIT
(a) FIG NO.	(b) ITEM NO.							
72	1	XBCHH		81487	8536SBA-2,F10TM1 0,240-120/60COIL	..CONTROLLER, MOTOR.....	EA	1
72	2	XBCZZ		81487	9991SCG1M10	..ENCL W/FUSE BLOCK.....	EA	1
72	4	XBCHH		81487	8536SBO-2	..STARTER UNIT, MOTOR.....	EA	1
72	5	PBCZZ		71400	FRN-R-30AMP	... FUSE, 250 VOLT	EA	2
72	6	XBCZZ		81487	9080PF-1	... TERM BLOCK, FUSE.....	EA	2
72	7	PBCZZ	5950-00-804-4379	81487	9070EO-1	... TRANSFORMER, POWER S.....	EA	1
72	8	XBCZZ		81487	31041-718-50	... COVER.....	EA	1
72	9	PBCZZ	5945-01-135-9673	81487	31041-605-50	... ARMATURE & MAG KIT	EA	1
72	10	PACZZ	4130-00-012-5896	81487	31041-400-42	... COIL, STARTER.....	EA	1
72	11	XDCZZ		81487	9998SL-2	... CONTACT RPLCMT KIT.....	EA	1
72	12	XBCZZ		81487	30018-018-50	... WIRE CLAMP SCR ASSY.....	EA	15
72	13	PACZZ	5945-00-471-2235	81487	9999SX-6	... RELAY, KIT INTERNAL HOLDING.....	EA	1
72	14	XBCZZ		81487	31034-042-01	... RESET BAR.....	EA	1
72	15	XBCZZ		81487	21920-16160	... SCREW SET, THERMAL	EA	6
72	16	PBCZZ	5925-00-374-1690	81487	B11.5	... THERMAL RELEASE, CIR.....	EA	3
72	17	PBCZZ		81487	9998SO-1	... CONTACT RPLCMT, OVLD.....	EA	1
72	18	XBCHH		81487	9065SDO-5	... RELAY ASSY, OVLD.....	EA	1

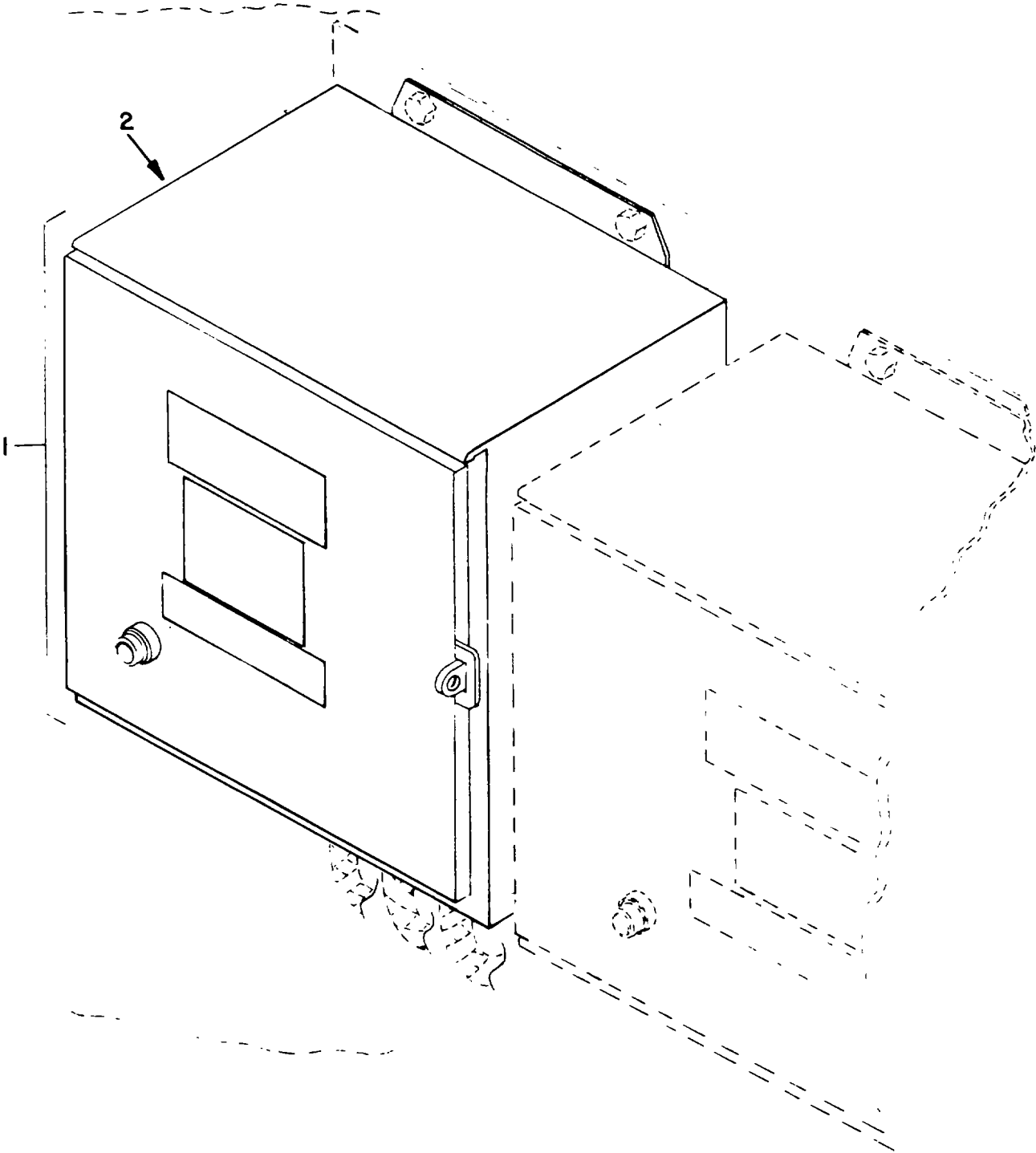

Figure 73. Controller, Motor, Shore Discharge Pump (Sheet 1 of 2)

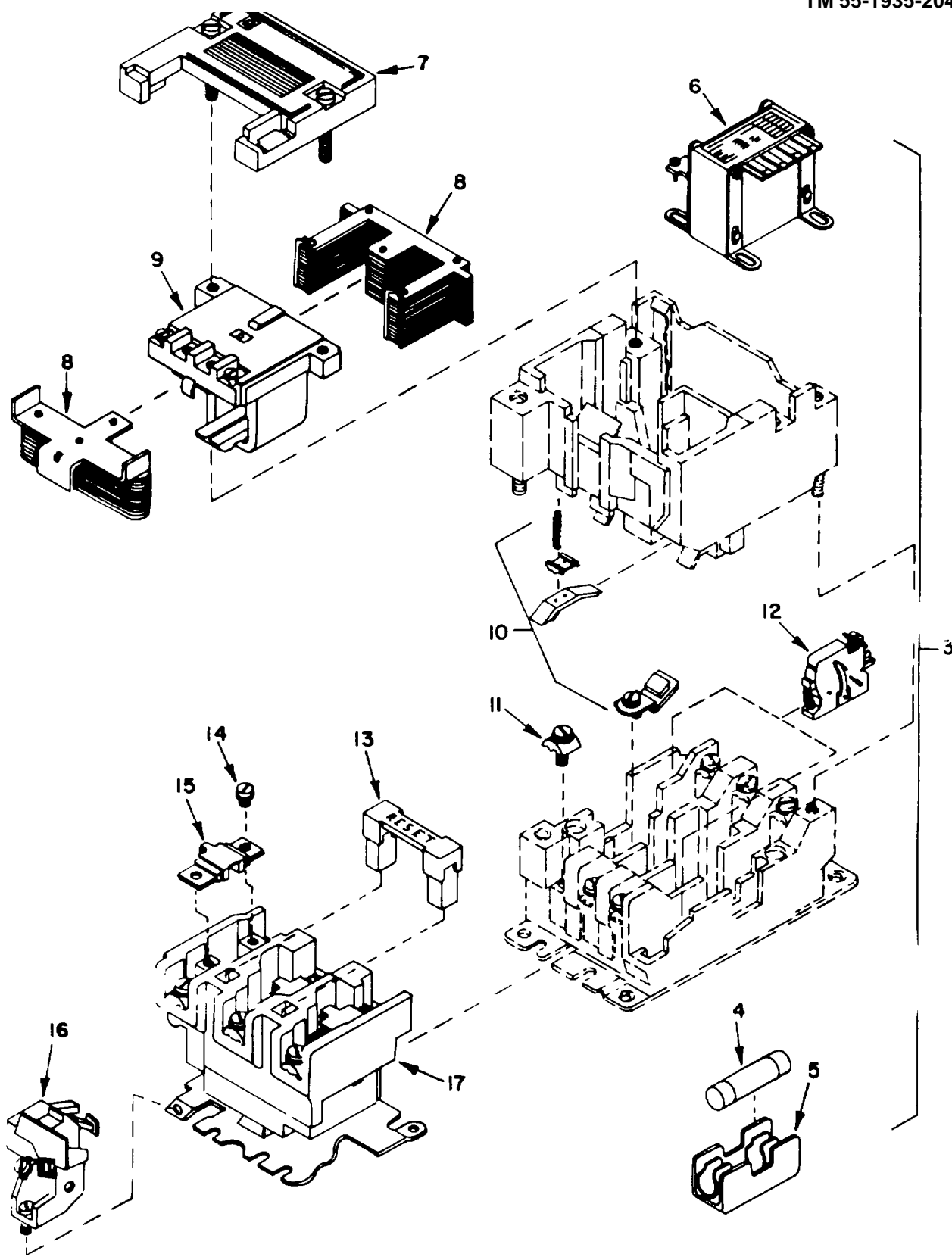

Figure 73. Controller, Motor, Shore Discharge Pump (Sheet 2 of 2)

SECTION II

TM 55-1935-204-24P

(1) ILLUSTRATION		(2) SMR CODE	(3) NATIONAL STOCK NUMBER	(4) FSCM	(5) PART NUMBER	(6) DESCRIPTION USABLE ON CODE	(7) U/M	(8) QTY INC IN UNIT
(a) FIG NO.	(b) ITEM NO.							
73	1	XBCHH			8536SBA-2,F10TM1. 0,240-120/60COIL	...CONTROLLER, MOTOR.....	EA	1
73	2	XBCZZ		81487	9991SCG-AMP	...ENCL W/FUSE BLOCK	EA	1
73	3	XBCHH		81487	8536S80-2	...STARTER UNIT, MOTOR.....	EA	1
73	4	PBCZZ		71400	FRN-R-30AMP	...FUSE, 250 VOLT	EA	2
73	5	XBCZZ		81487	9080PF-1	...TERM BLOCK, FUSE.....	EA	2
73	6	PBCZZ	5950-00-804-4379	81487	9070E0-1	...TRANSFORMER, POWER S.....	EA	1
73	7	XBCZZ		81487	31041-716-50	...COVER.....	EA	1
73	8	PBCZZ	5954-01-135-9673	81487	31041-605-50	...ARMATURE & MAG KIT	EA	1
73	9	PACZZ	4130-00-012-5896	81487	31041-400-42	...COIL, STARTER.....	EA	1
73	10	XDCZZ		81487	9998SL-2	...CONTACT RPLCMT KIT.....	EA	1
73	11	XBCZZ		81487	30018-018-50	...WIRE CLAMP SCR ASSY.....	EA	15
73	12	PACZZ	5945-00-471-2235	81487	9999SX-6	...RELAY, KIT INTERNAL HOLDING.....	EA	1
73	13	XBCZZ		81487	31034-042-01	...RESET BAR.....	EA	1
73	14	XBCZZ		81487	21920-16160	...CREW SET, THERMAL	EA	6
73	15	PBCZZ	5925-00-924-6296	81487	86.90	...THERMAL RELEASE, CIR.....	EA	3
73	16	PBCZZ		81487	9998S0-1	...CONTACT RPLCMT, OVLD.....	EA	1
73	17	XBCHH		81487	90658D0-5	...RELAY ASSY, OVLD.....	EA	1

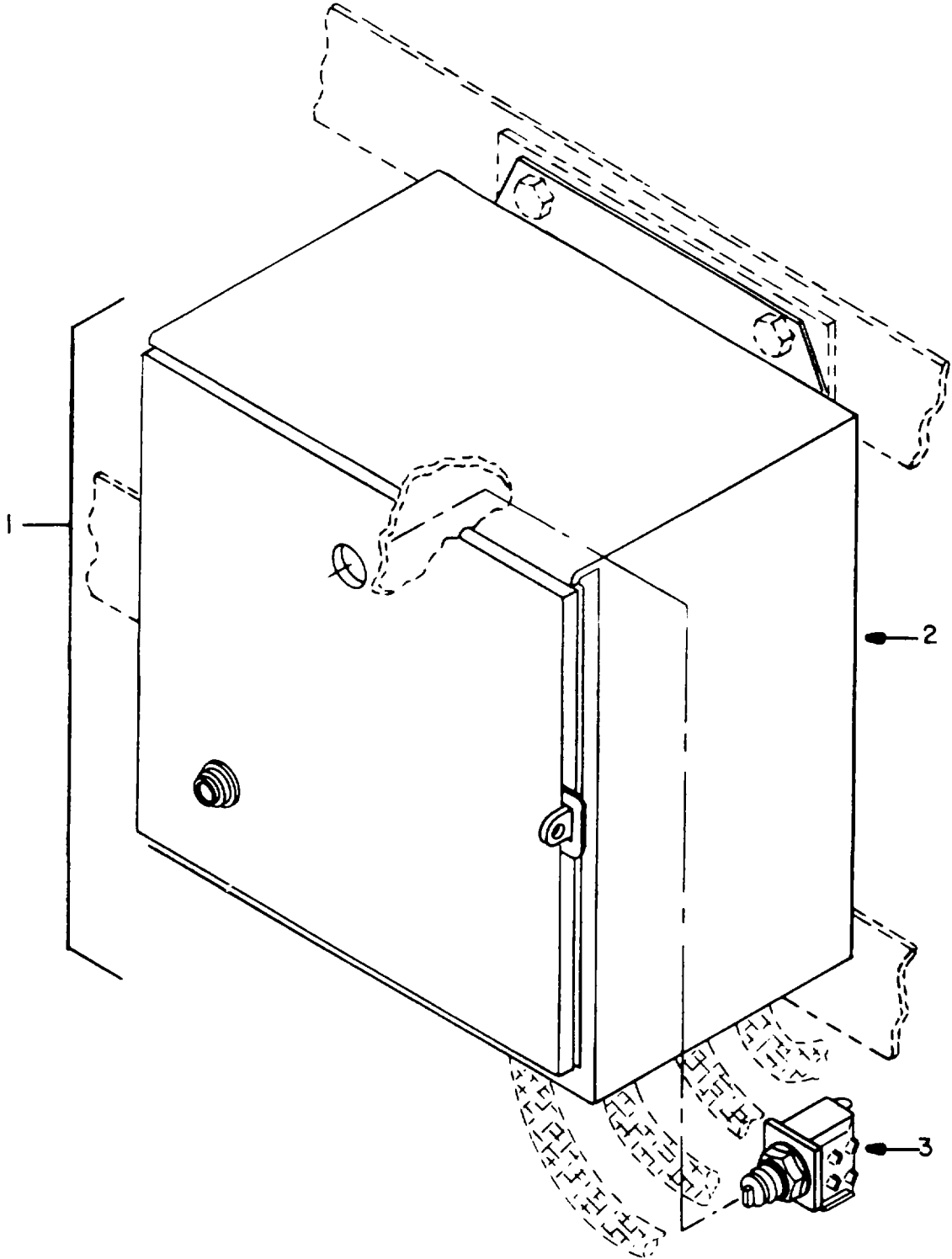

Figure 74. Controller, Motor, Fan, Machinery House Heater (Sheet 1 of 2)

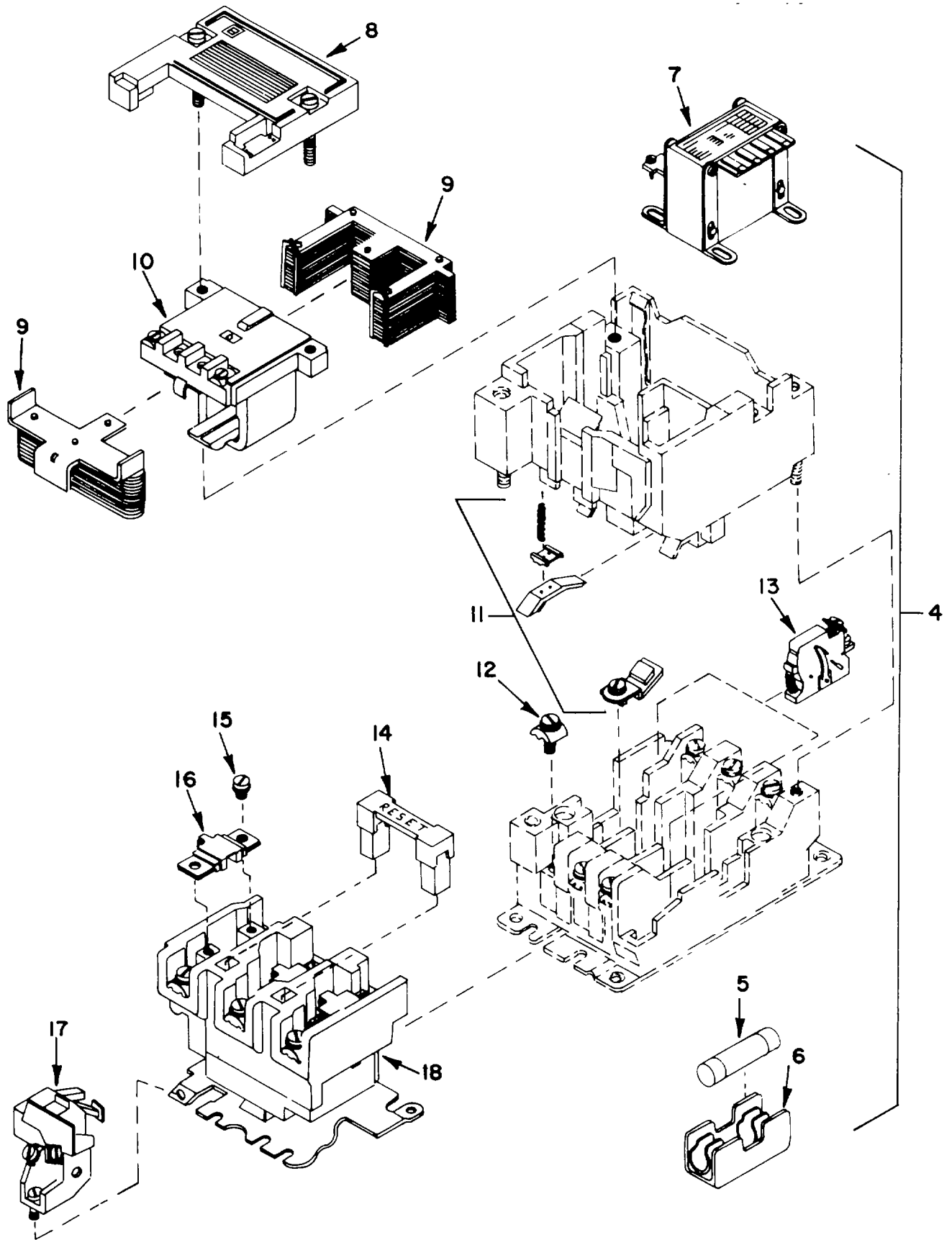

Figure 74. Controller, Motor, Fan, Machinery House Heater (Sheet 2 of 2)

SECTION II

TM 55-1935-204-24P

(1) ILLUSTRATION		(2) SMR CODE	(3) NATIONAL STOCK NUMBER	(4) FSCM	(5) PART NUMBER	(6) DESCRIPTION USABLE ON CODE	(7) U/M	(8) QTY INC IN UNIT
(a) FIG NO.	(b) ITEM NO.							
74	1	XBCHH			8536SBA-2.F10TM1	.CONTROLLER, MOTOR.....	EA	1
				81487	0,240-120/60COIL			
74	2	XBCZZ		81487	9991SCG-1M10	..ENCL W/FUSE BLOCK.....	EA	1
74	3	PBCZZ	5930-01-043-8936	81487	9999SCG-2	..SWITCH, PUSH.....	EA	1
74	4	XBCHH		81487	8536SB0-2	..STARTER UNIT, MOTOR.....	EA	1
74	5	PBCZZ		71400	FRN-R-30AMP	...FUSE, 250 VOLT.....	EA	2
74	6	XBCZZ		81487	9080PF-1	...TERM BLOCK, FUSE.....	EA	2
74	7	PBCZZ	5950-00-604-4379	81487	9070E0-1	...TRANSFORMER POWER, S.....	EA	1
74	8	XBCZZ		81487	31041-718-53	...COVER.....	EA	1
74	9	PBCZZ	5945-01-135-9673	81487	31041-605-50	...ARMATURE L MAG KIT.....	EA	1
74	10	PACZZ	4130-00-012-5896	81487	31041-400-42	...COIL, STARTER.....	EA	1
74	11	XDCZZ		81487	9998SL-2	...CONTACT RPLCMT KIT.....	EA	1
74	12	XBCZZ		81487	30018-018-50	...WIRE CLAMP SCR ASSY.....	EA	15
74	13	PACZZ	5945-00-497-7814	81487	9999SX-11	...INTERLOCK, INTERNAL NTERNAL HOLDING.....	EA	1
74	14	XBCZZ		81487	31034-042-01	...RESET BAR.....	EA	1
74	15	XBCZZ		81487	21920-16160	...CREW SET , THERMAL.....	EA	6
74	16	PBCZZ	5925-00-924-6296	81487	86.90	...THERMAL RELEASE, CIR.....	EA	1
74	17	PBCZZ		81487	9998S0-1	...CONTACT RPLCMT, OVLD.....	EA	1
74	18	XBCHH		81487	9065SD0-5	...RELAY ASSY, OVLD.....	EA	1

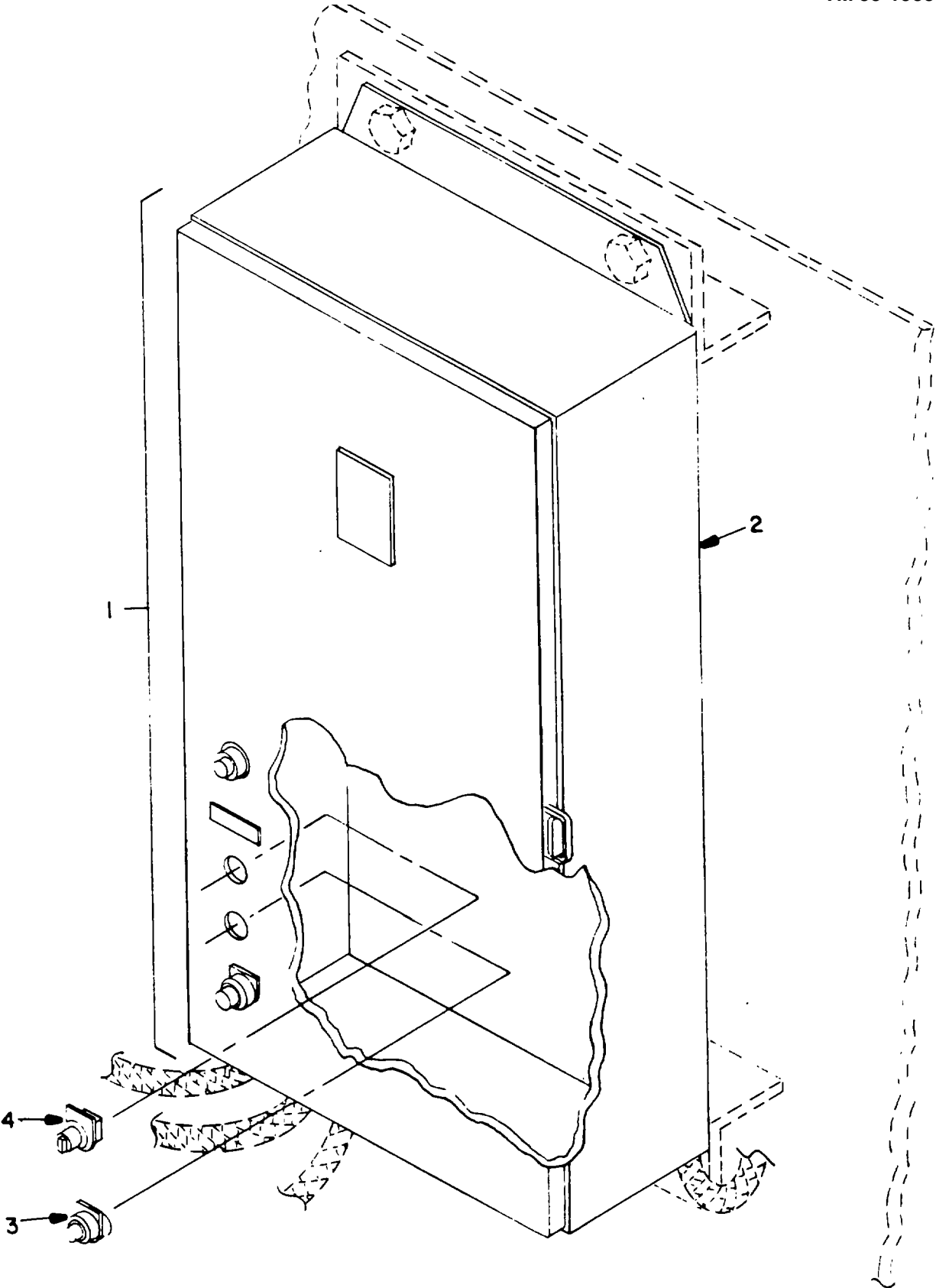

Figure 75. Controller, Motor, Fire Pump (Sheet 1 of 2)

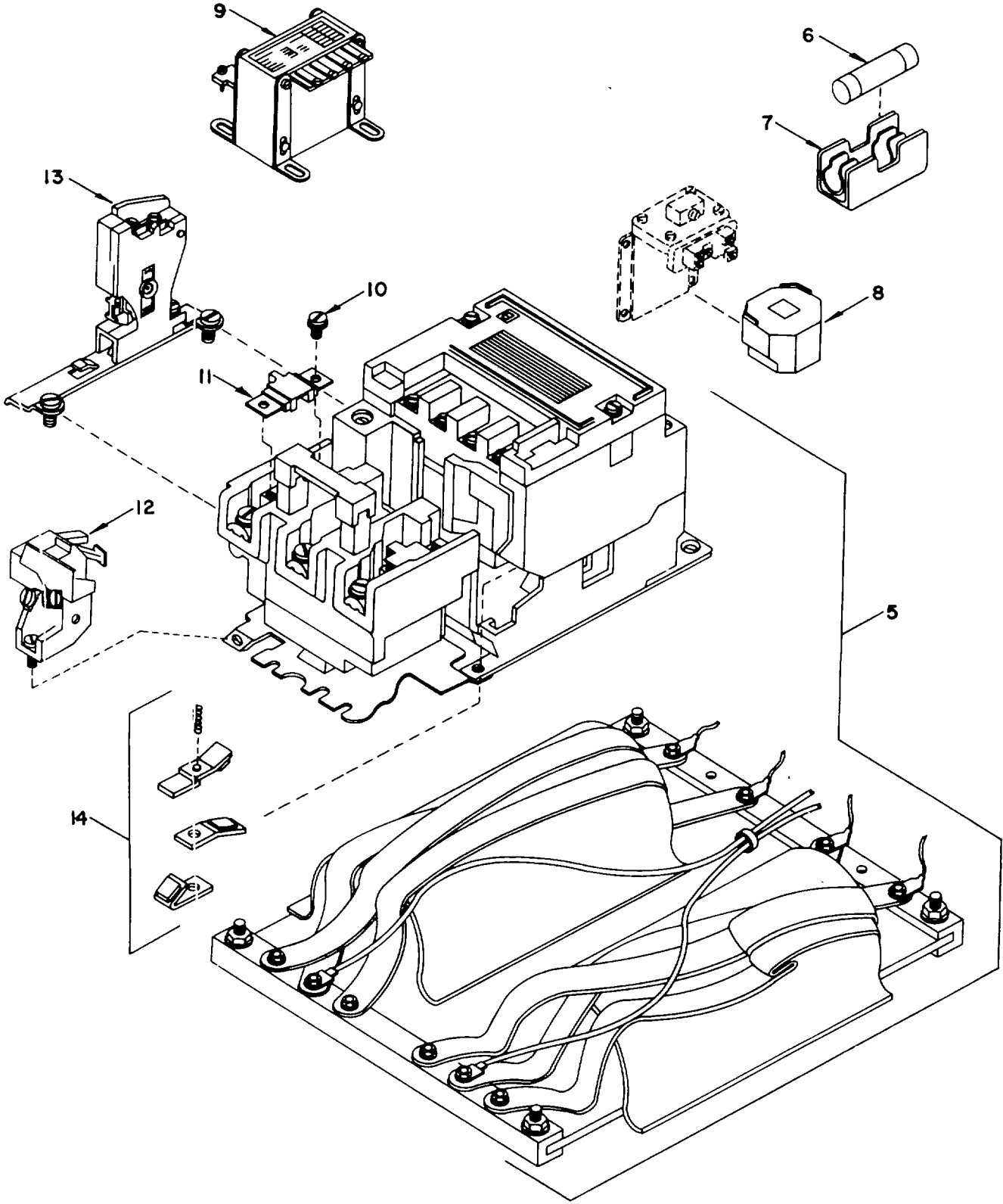

Figure 75. Controller, Motor, Fire Pump (Sheet 2 of 2)

SECTION II

TM 55-1935-204-24P

(1) ILLUSTRATION		(2) SMR CODE	(3) NATIONAL STOCK NUMBER	(4) FSCM	(5) PART NUMBER	(6) DESCRIPTION USABLE ON CODE	(7) U/M	(8) QTY INC IN UNIT
(a) FIG NO.	(b) ITEM NO.							
75	1	XBCHH			8606SDALAC7G12F1	..CONTROLLER, MOTOR.....	EA	1
75	2	XBCZZ		81487	0TM10TX240-120	..ENCLOSURE.....	EA	1
75	3	PACZZ	5930-01-056-6412	81487	8606SDA-1M10	..PUSH BUTTON	EA	1
75	4	PBCZZ		81487	9999SA-2	..SWITCH, 3 POS	EA	1
75	5	PBCZZ		81487	9999C-7-G12	..TRANSFORMER	EA	1
75	6	PBCZZ		81487	304B4-510-53	..FUSE, 250 VOLT	EA	2
75	7	XBCZZ		71400	FRN-R-30AMP	..TERM BLOCK, FUSE.....	EA	2
75	8	PBCZZ	5950-00-498-5062	81487	9080PF-1	..COIL, ELECTRICAL.....	EA	1
75	9	PBCZZ	5950-00-804-4379	51918	31063-439-38	..TRANSFORMER, POWER, S	EA	1
75	10	XBCZZ		81487	9070E0-1	..SCREW SET, THERMAL	EA	6
75	11	PACZZ		81487	21920-16160	..THERMAL UNIT	EA	3
75	12	PBCZZ		81487	870	..CONTACT RPLCMT, OVLD	EA	1
75	13	XBCZZ		81487	9998S0-1	..CIRCUIT INTERLOCK	EA	1
75	14	PBCZZ	5999-01-017-5151	81487	9999SX-7	..CONTACT KIT, ELECTRI	EA	1
				81487	9998SL4			

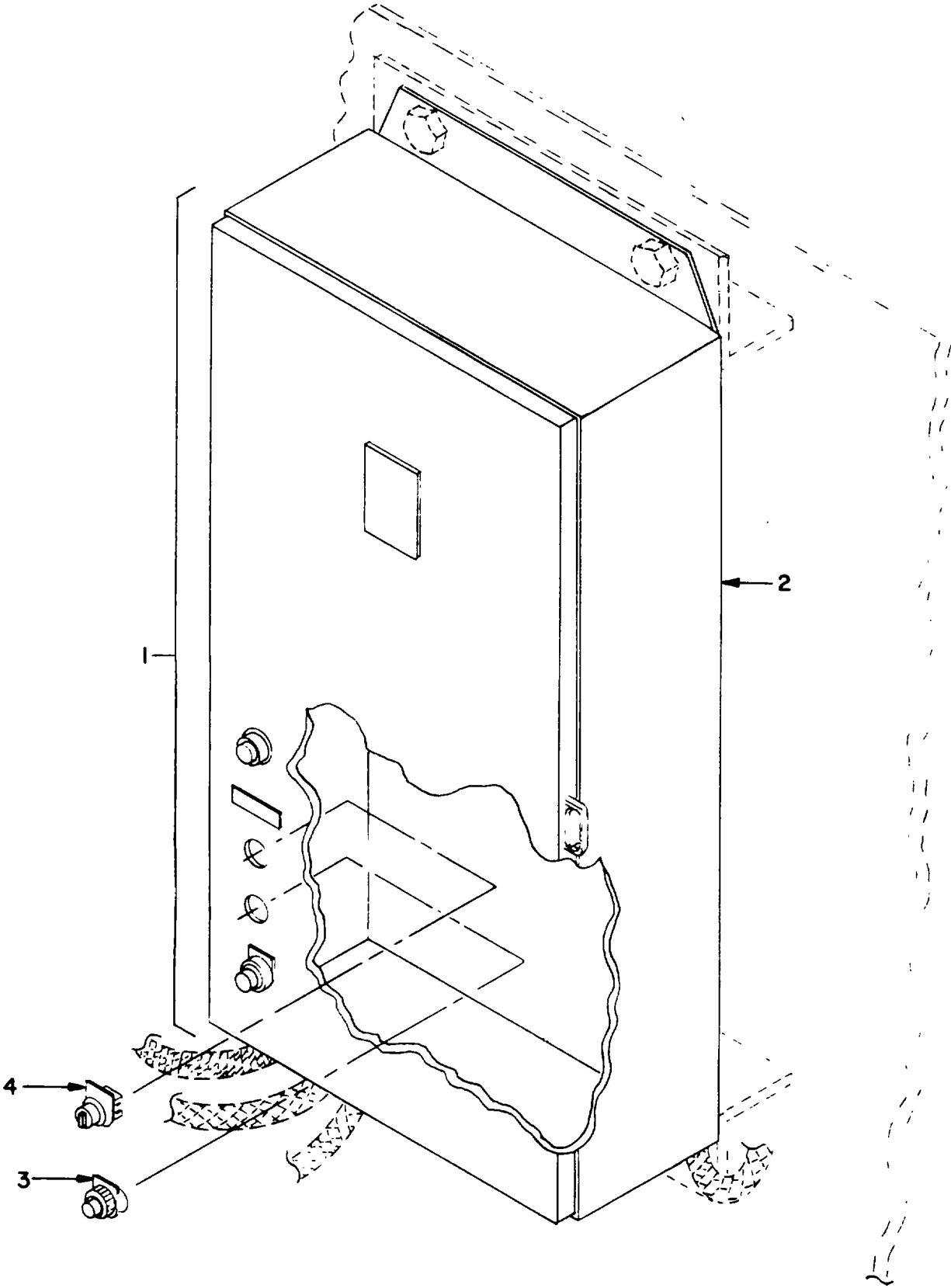

Figure 76. Controller, Motor, Air Compressor (Sheet 1 of 2)

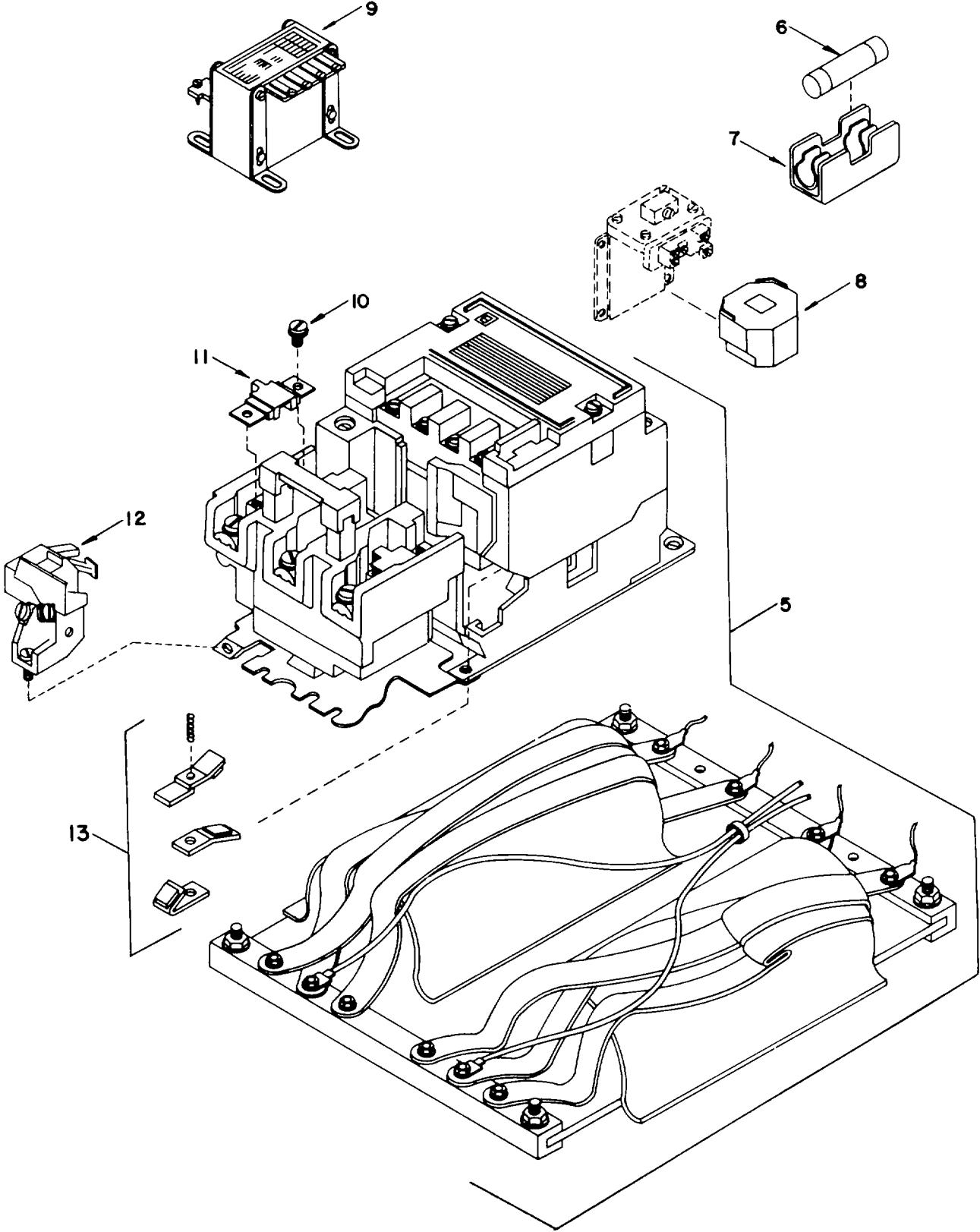

Figure 76. Controller, Motor, Air Compressor (Sheet 2 of 2)

SECTION II

TM 55-1935-204-24P

(1) ILLUSTRATION		(2) SMR CODE	(3) NATIONAL STOCK NUMBER	(4) FSCM	(5) PART NUMBER	(6) DESCRIPTION USABLE ON CODE	(7) U/M	(8) QTY INC IN UNIT
(a) FIG NO.	(b) ITEM NO.							
76	1	XBCHH			8606SDA1ACF10TM1	..CONTROLLER MOTOR.....	EA	1
				81487	0-240-120/60COIL			
76	2	XBCZZ		81488	8606SDA-1M10	..ENCLOSURE.....	EA	1
76	3	PACZZ	5930-01-056-6412	81487	9999SA-2	..PUSH BUTTON KIT.....	EA	1
76	4	PBCZZ		81487	9999C-2	..SWITCH, 3 POSITION.....	EA	1
76	5	PACZZ		81487	30484-510-53	..STARTER, VCT.....	EA	1
76	6	PBCZZ		71400	FRN-R-30AMP	..FUSE, 25D WOLF.....	EA	2
76	7	XBCZZ		81487	9080PF-1	..TERM BLOCK, FUSE.....	EA	2
76	a	PBCZZ	5950-00-498-5062	51918	31063-4D9-3B	..COIL, ELECTRICAL.....	EA	1
76	9	PBCZZ	5950-00-804-4379	81487	9070E0-1	..TRANSFORMER, POWER, S.....	EA	1
76	10	XBCZZ		81487	21920-16160	..SCREW SET, THERMAL.....	EA	6
76	11	XDCZZ		81487	845	..THERMAL UNIT.....	EA	3
76	12	PBCZZ		81487	9998S0-1	..CONTACT RPLCMT, OVLD.....	EA	1
76	13	PBCZZ	5999-01-017-5151	81487	9998SL4	..CONTACT KIT, ELECTRI.....	EA	1

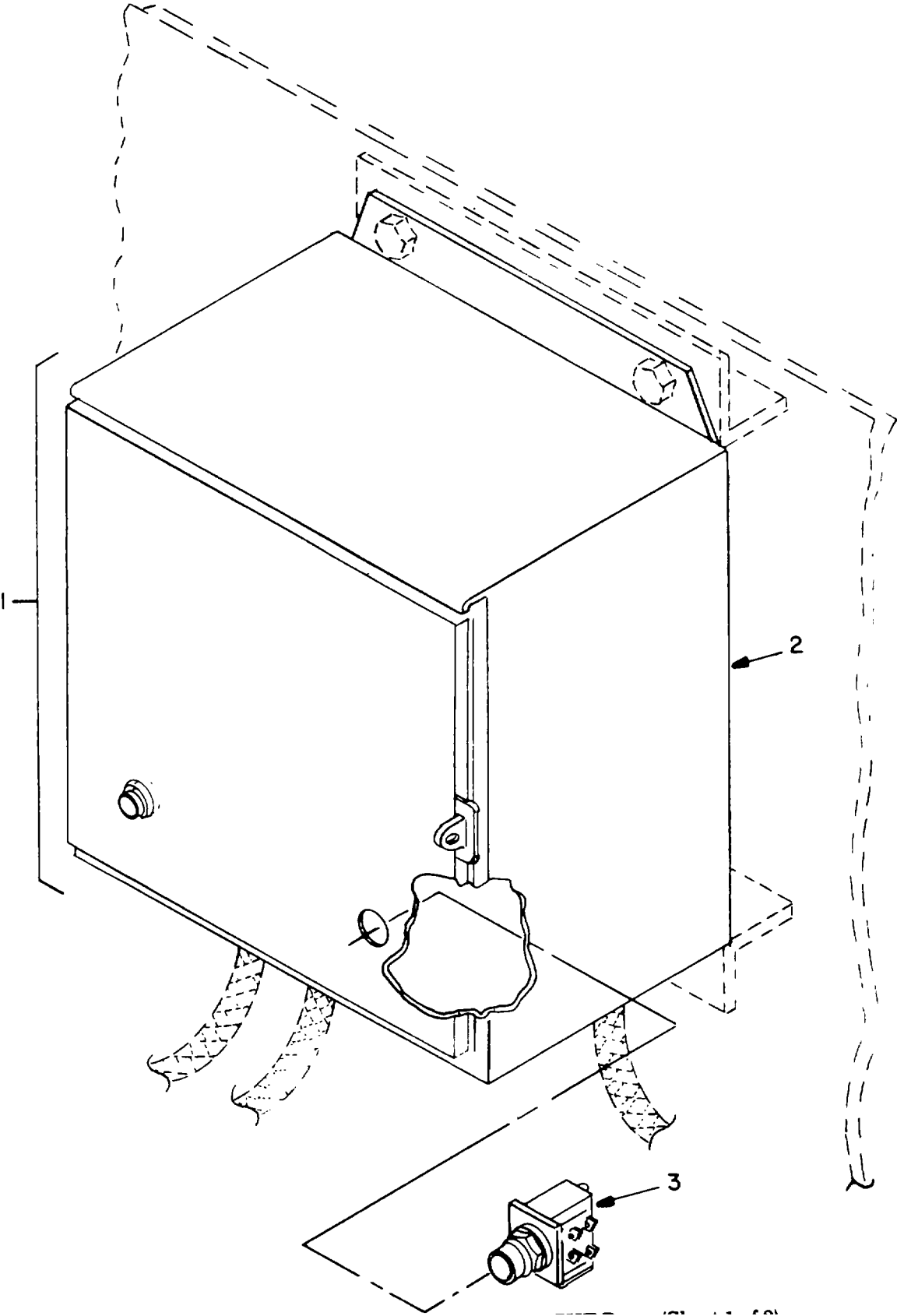

Figure 77. Controller, Motor, Vent, Galley and CHT Room (Sheet 1 of 2)

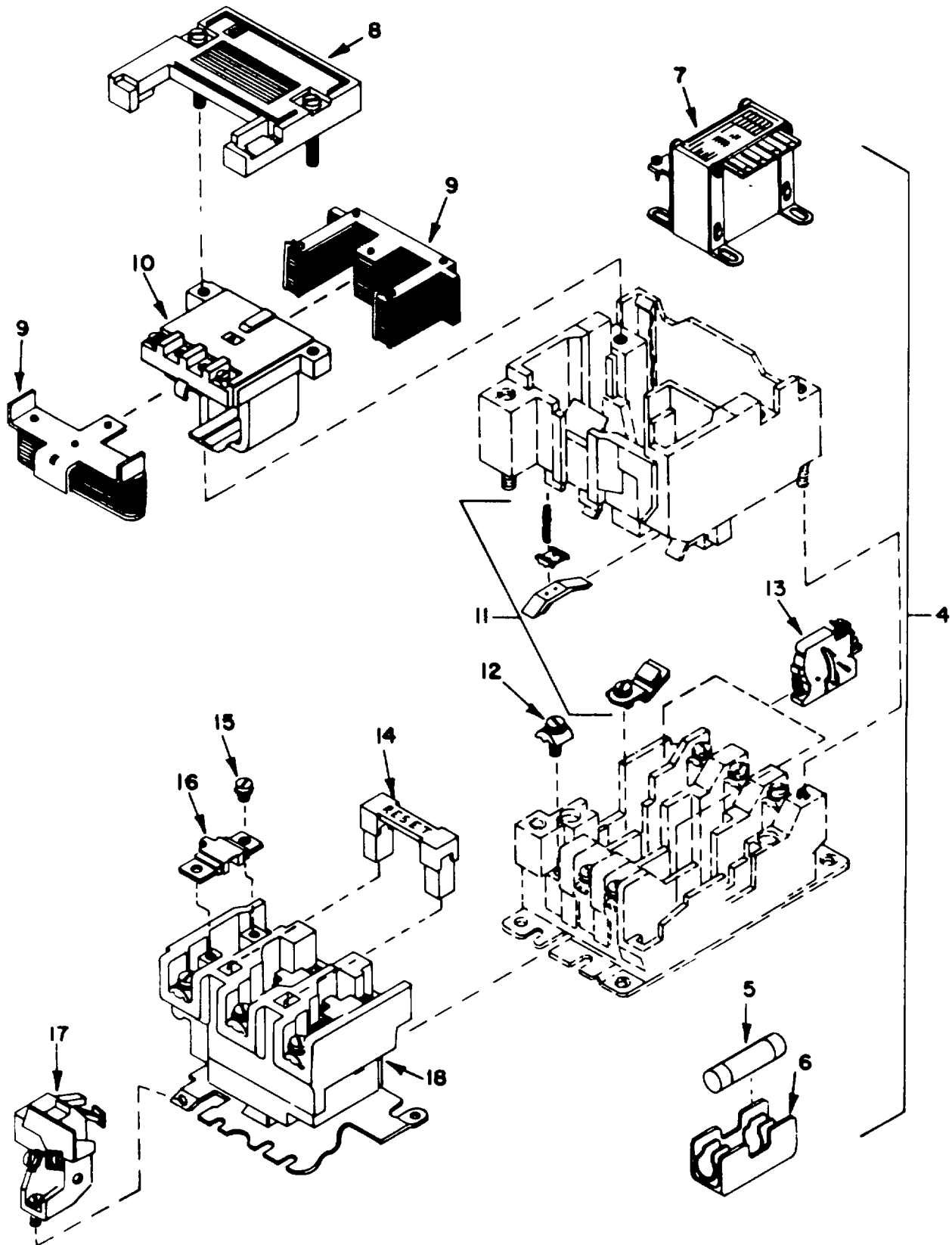

Figure 77. Controller, Motor, Vent, Galley and CHT Room (Sheet 2 of 2)

SECTION II

TM 55-1935-204-24P

(1) ILLUSTRATION		(2) SMR CODE	(3) NATIONAL STOCK NUMBER	(4) FSCM	(5) PART NUMBER	(6) DESCRIPTION USABLE ON CODE	(7) U/M	(8) QTY INC IN UNIT
(a) FIG NO.	(b) ITEM NO.							
77	1	XBCHH			8536SBA-2AF10TM1	...CONTROLLER, MOTOR.....	EA	1
				81487	0-240-120/60COIL			
77	2	XBCHH		81487	9991SCG-1M10	..ENCL W/FUSE BLOCK.....	EA	1
77	3	PACZZ	5930-01-056-6412	81487	9999SA-2	..PUSH BUTTON KIT.....	EA	1
77	4	XBCHH		81487	8536SB0-2	..STARTER UNIT, MOTOR.....	EA	1
77	5	PBCZZ		71400	FRN-R-30AMP	...FUSE, 250 VOLT.....	EA	2
77	6	XBCZZ		81487	9080PF-1	...TERM BLOCK, FUSE.....	EA	2
77	7	PBCZZ	5950-00-804-4379	81487	9070E0-1	...TRANSFORMER POWER, S.....	EA	1
77	8	XBCZZ		81487	31041-718-50	...COVER.....	EA	1
77	9	PBCZZ	5945-01-135-9673	81487	31041-605-50	...ARMATURE & MAG KIT.....	EA	1
77	10	PACZZ	4130-00-012-5896	81487	31041-400-42	...COIL, STARTER.....	EA	1
77	11	XDCZZ		81487	9998SL-2	...CONTACT RPLCMT KIT.....	EA	1
77	12	XBCZZ		81487	30018-018-50	...WIRE CLAMP SCR ASSY.....	EA	1
77	13	XBCZZ		81487	9999SX-7	...CIRCUIT INTERLOCK.....	EA	1
77	14	XBCZZ		81487	31034-042-01	...RESET BAR.....	EA	1
77	15	XBCZZ		81487	21920-16160	...SCREW SET, THERMAL.....	EA	6
71	16	PACZZ	5925-00-494-2874	81487	84.15	...THERMAL RELEASE, CIR.....	EA	3
77	17	PBCZZ		81487	9999811G	...CONTACT RPLCMT, OVLD.....	EA	1
77	18	XBCHH		81487	9065SD0-5	...RELAY ASSY, OVLD.....	EA	1

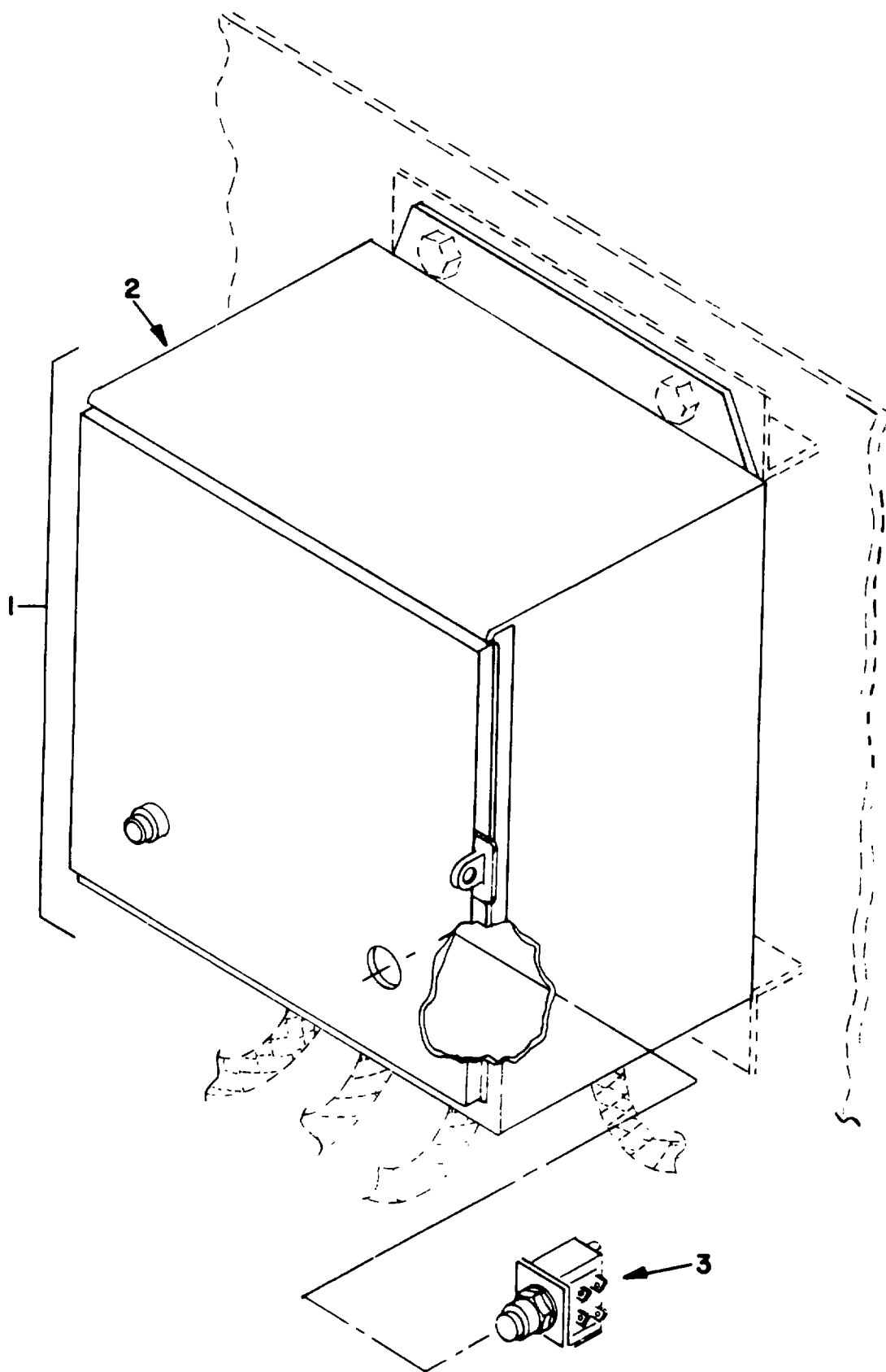

Figure 78. Controller, Motor, Vent, Engine Room (Sheet 1 of 2)

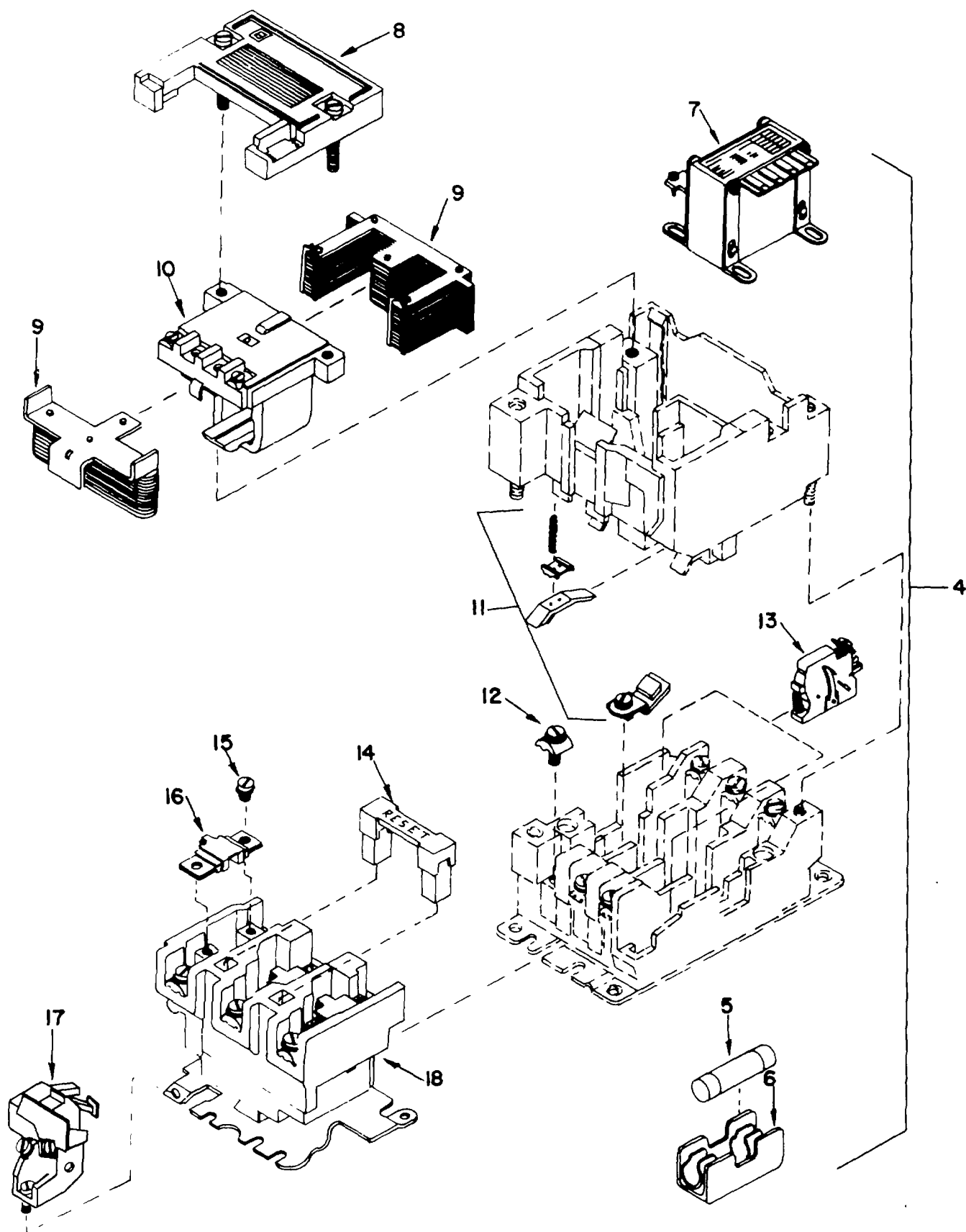

Figure 78. Controller, Motor, Vent, Engine Room (Sheet 2 of 2)

SECTION II

TM 55-1935-204-24P

(1) ILLUSTRATION		(2) SMR CODE	(3) NATIONAL STOCK NUMBER	(4) FSCM	(5) PART NUMBER	(6) DESCRIPTION USABLE ON CODE	(7) U/M	(8) QTY INC IN UNIT
(a) FIG NO.	(b) ITEM NO.							
78	1	XBCHH			8536SCA-3,F10TM1	CONTROLLER, MOTOR.....	EA	1
				81487	0,240-120/60COIL			
78	2	XBCZZ		81487	9991SCG-1141D	..ENCL W/FUSE BLOCK.....	EA	1
78	3	PACZZ	5930-01-056-6412	81487	9999SA-2	..PUSH BUTTON KIT.....	EA	1
78	4	XBCHH		81487	8536SCO-3	..STARTER UNIT, MOTOR.....	EA	1
78	5	PBCZZ		71400	FRN-R-30AMP	...FUSE 250 VOLT.....	EA	2
78	6	XBCZZ		81487	9080PF-1	...TERM BLOCK, FUSE.....	EA	2
78	7	PBCZZ	5950-00-804-4379	81487	9070E0-1	...TRANSFORMER, POWER, S.....	EA	1
78	8	XBCZZ		81487	31014-718-50	...COVER.....	EA	1
78	9	PBCZZ	5945-00-135-9673	81487	31041-605-50	...ARMATURE & NAG KIT.....	EA	1
78	10	PACZZ	4130-00-012-5896	81487	31041-400-42	...COIL, STARTER.....	EA	1
78	11	PBCZZ	5999-00-314-9379	81487	99985L3	...CONTACT KIT, ELECTRI.....	EA	1
78	12	XBCZZ		81487	30018-018-50	...WIRE CLAMP SCR ASSY.....	EA	1
78	13	PACZZ	5945-01-471-2235	81487	99995X-S	...RELAY, KIT INTERNAL HOLDING.....	EA	1
78	14	XBCZZ		81487	31034-042-01	...RESET BAR.....	EA	1
78	15	XBCZZ		81487	21920-16110	...SCREW SET, THERMAL.....	EA	1
78	16	PACZZ		81487	85.50	...THERMAL UNIT.....	EA	3
78	17	PBCZZ		81487	9998S0-1	...CONTACT RPLCMT, OVLD.....	EA	1
78	18	XBCHH		81487	9065SD0-5	...RELAY ASSY, OVLD.....	EA	1

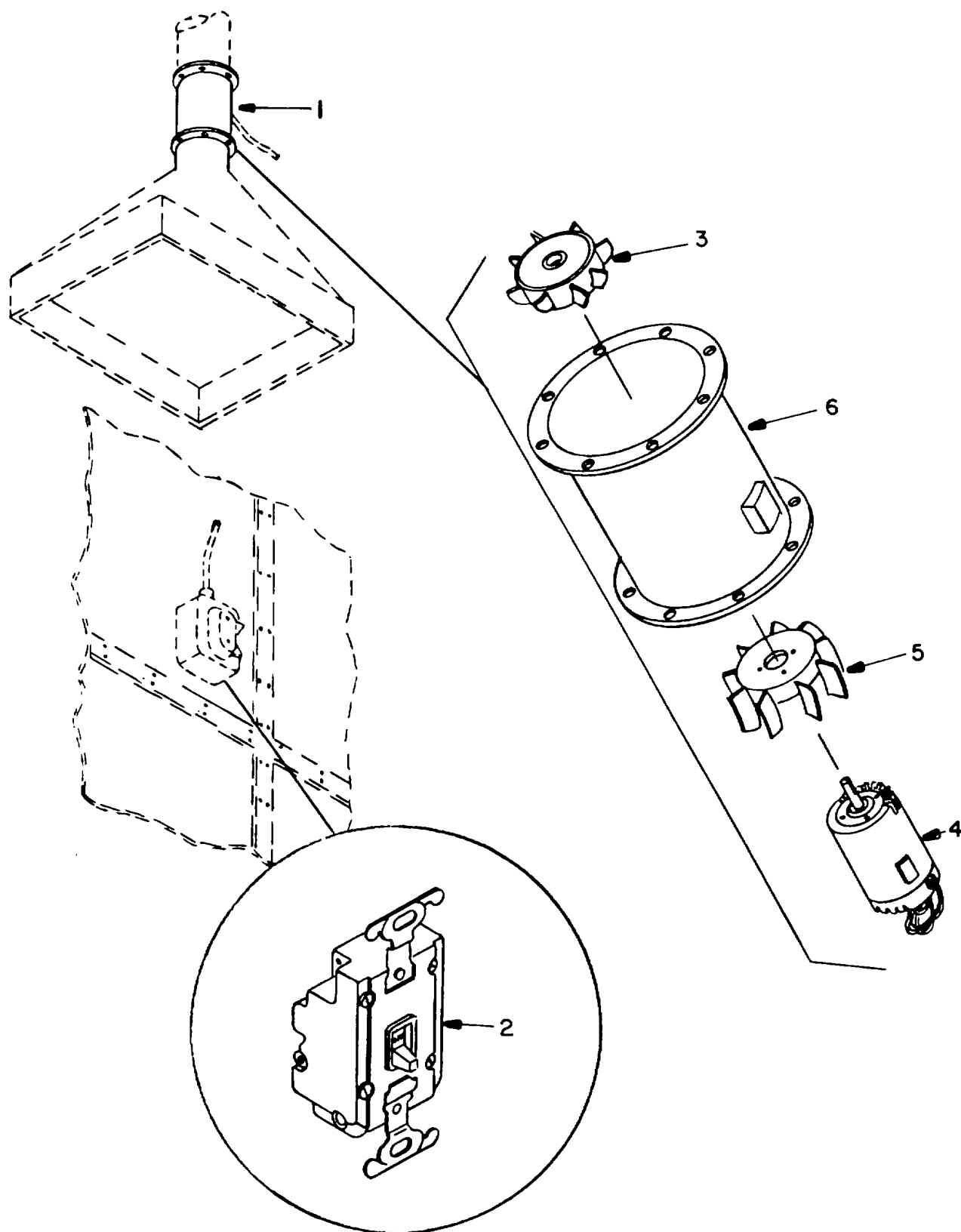

Figure 79. Fan, Vent, Galley Exhaust

SECTION II

TM 55-1935-204-24P

(1) ILLUSTRATION		(2)	(3)	(4)	(5)	(6)	(7)	(8)
(a) FIG NO.	(b) ITEM NO.	SMR CODE	NATIONAL STOCK NUMBER	FSCM	PART NUMBER	DESCRIPTION USABLE ON CODE	U/M	QTY INC IN UNIT
						GROUP 05 FOOD PREPARATION EQUIPMENT		
79	1	XBCHH		02025	VA95D17	.FAN, VANE AXIAL	EA	1
79	2	PACZZ		03497	CR101H1	.SWITCH, TOGGLE, DPST	EA	2
79	3	XBCZZ			VA95D17SN IMPELLER	..IMPELLER, SMALL	EA	1
				02025	ER			
79	4	PBCZZ		02025	VA95D17MOTOR	..MOTOR ELECTRICAL	EA	1
79	5	XBCZZ		02025	VA95D17IMPELLER	..IMPELLER, LARGE	EA	1
79	6	XBCZZ		02025	VA95D17CHASSIS	..CHASSIS	EA	1

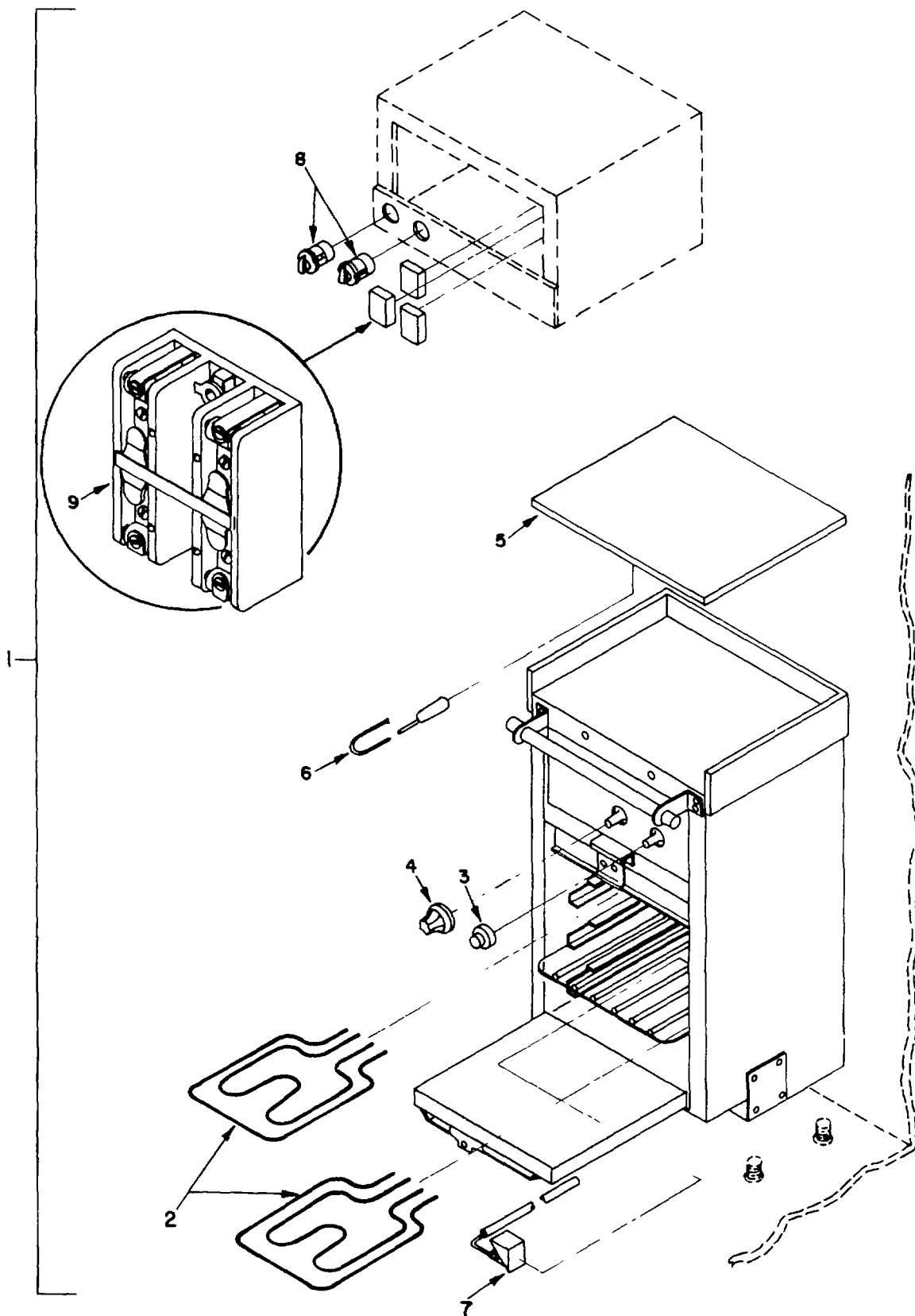

Figure 80. Range, Electric (Sheet 1 of 2)

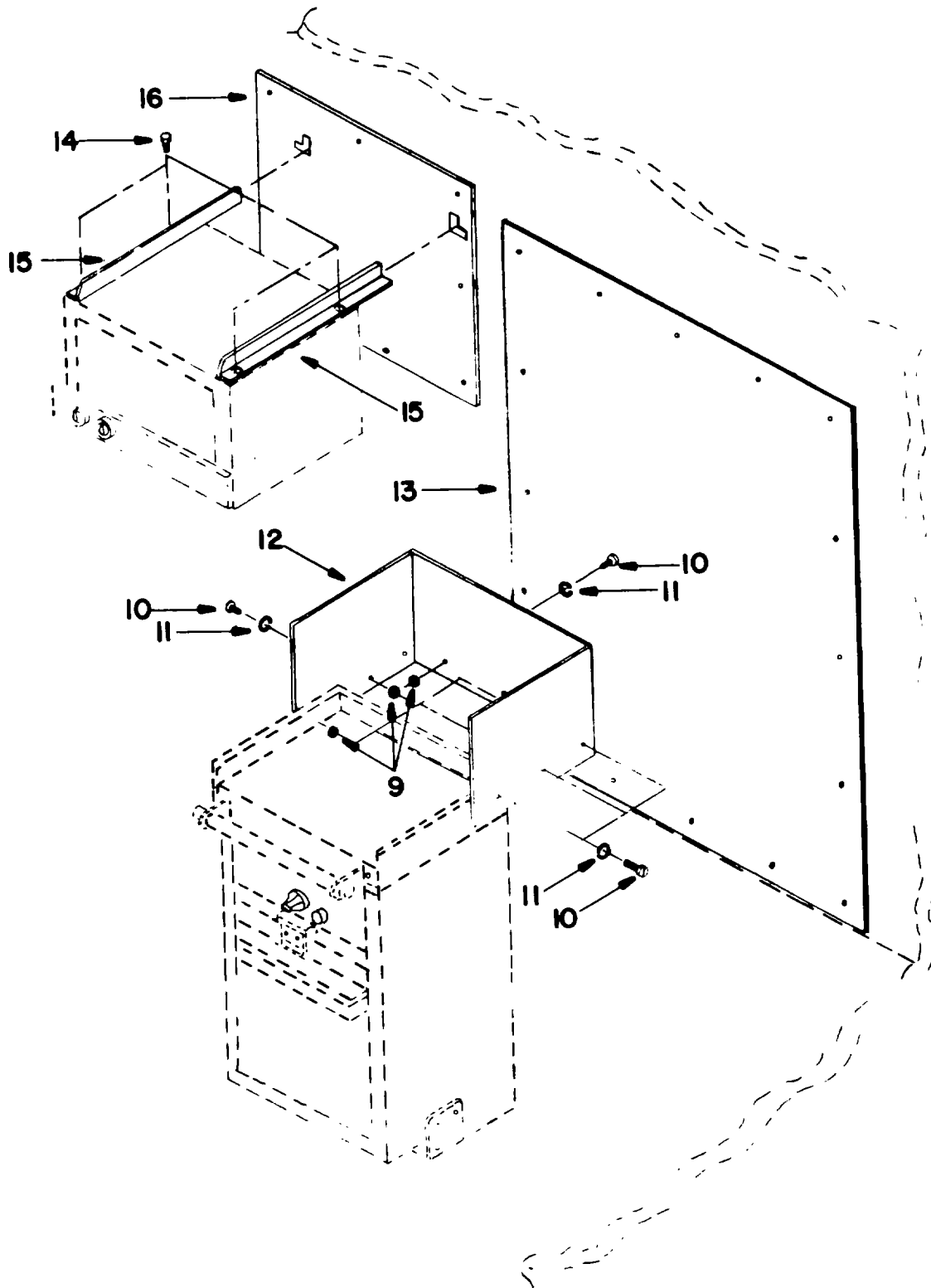

Figure 80. Range, Electric (Sheet 2 of 2)

SECTION II

TM 55-1935-204-24P

(1) ILLUSTRATION		(2)	(3)	(4)	(5)	(6) DESCRIPTION	(7)	(8)
(a) FIG NO.	(b) ITEM NO.	SMR CODE	NATIONAL STOCK NUMBER	FSCM	PART NUMBER	USABLE ON CODE	U/M	QTY INC IN UNIT
80	1	XBCHH		03497	MR06A 230VAC	..RANGE, ELECTRIC.....	EA	1
80	2	XBCHH		03497	680850	..OVEN UNIT.....	EA	2
80	3	XBCZZ		03497	TC92P160	..DIAL KNOB, OVEN.....	EA	1
80	4	XBCZZ		03497	HR7P260	..DIAL KNOB, OVEN.....	EA	1
80	5	XBCZZ		03497	680847	..GRIDDLE HOTPLATE.....	EA	1
80	6	XBCZZ		03497	603372	..THERMOSTAT, GRIDDLE.....	EA	1
80	7	XBCZZ		03497	603882	..THERMOSTAT, OVEN.....	EA	1
80	8	PACZZ	5930-00-564-2833	00261	XNC5X13	..SWITCH, ROTARY.....	EA	2
80	9	PACZZ		03497	XNC6X117	..CONTACTOR.....	EA	3
80	10	PACZZ	5305-00-988-1723	96906	MS35206-279	..SCREW, MACHINE.....	EA	9
80	11	PACZZ	5310-00-682-5930	96906	MS35340-44	..WASHER, LOCK.....	EA	9
80	12	MHCZZ		97403	13222E9201-23	..SHEET STEEL.....	EA	1
80	13	MHCZZ		97403	13222E9201-21	..SHEET STEEL.....	EA	1
80	14	PACZZ	5305-00-964-0638	96906	MS35307-407	..SCREW, CAP, HEXAGON H.....	EA	4
80	15	MHCZZ		97403	13222E9201-28	..ANGLE.....	EA	2
80	16	MHCZZ		97403	13222E9201-22	..SHEET STEEL.....	EA	1

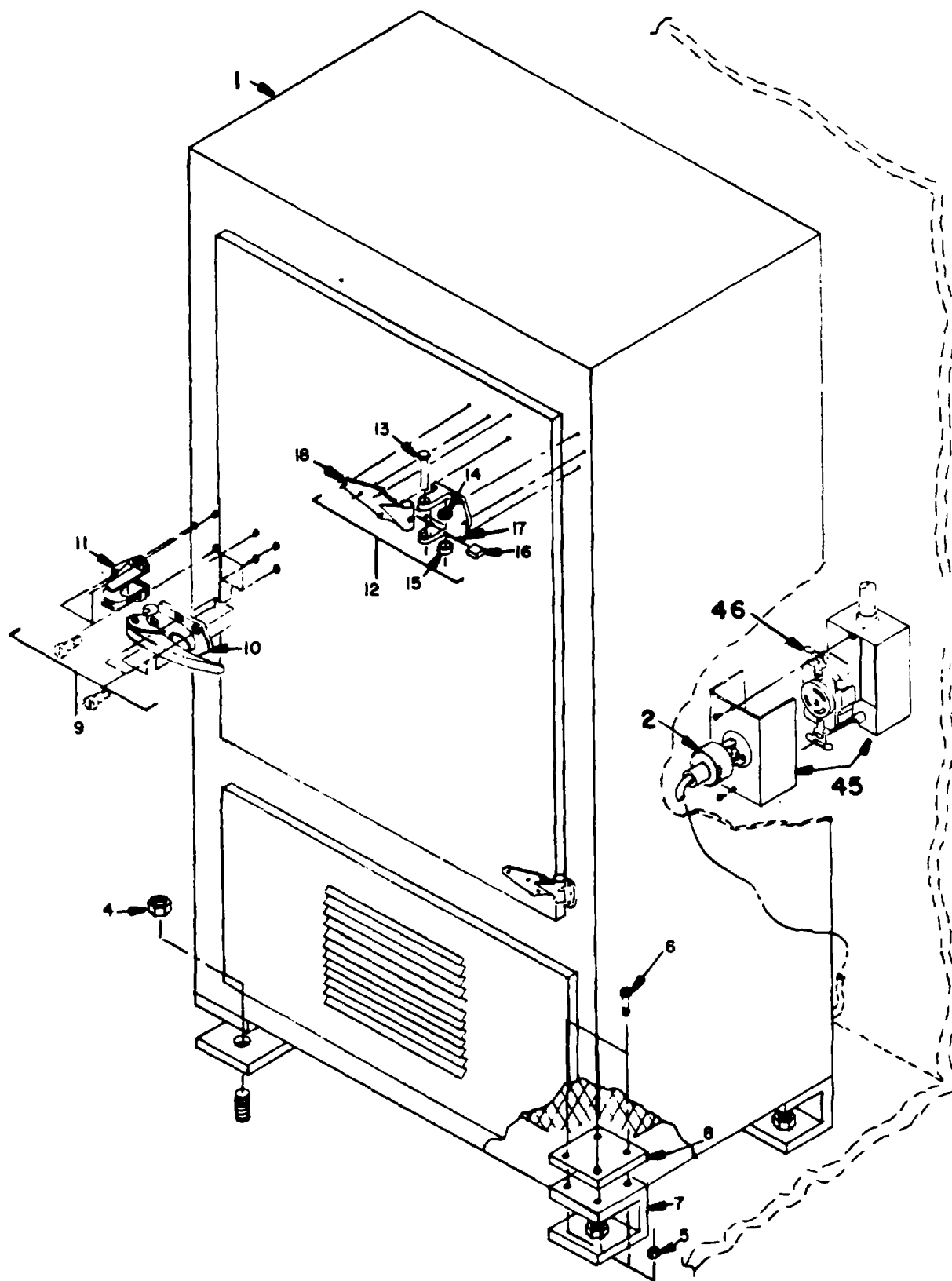

Figure 81. Refrigerator and Components

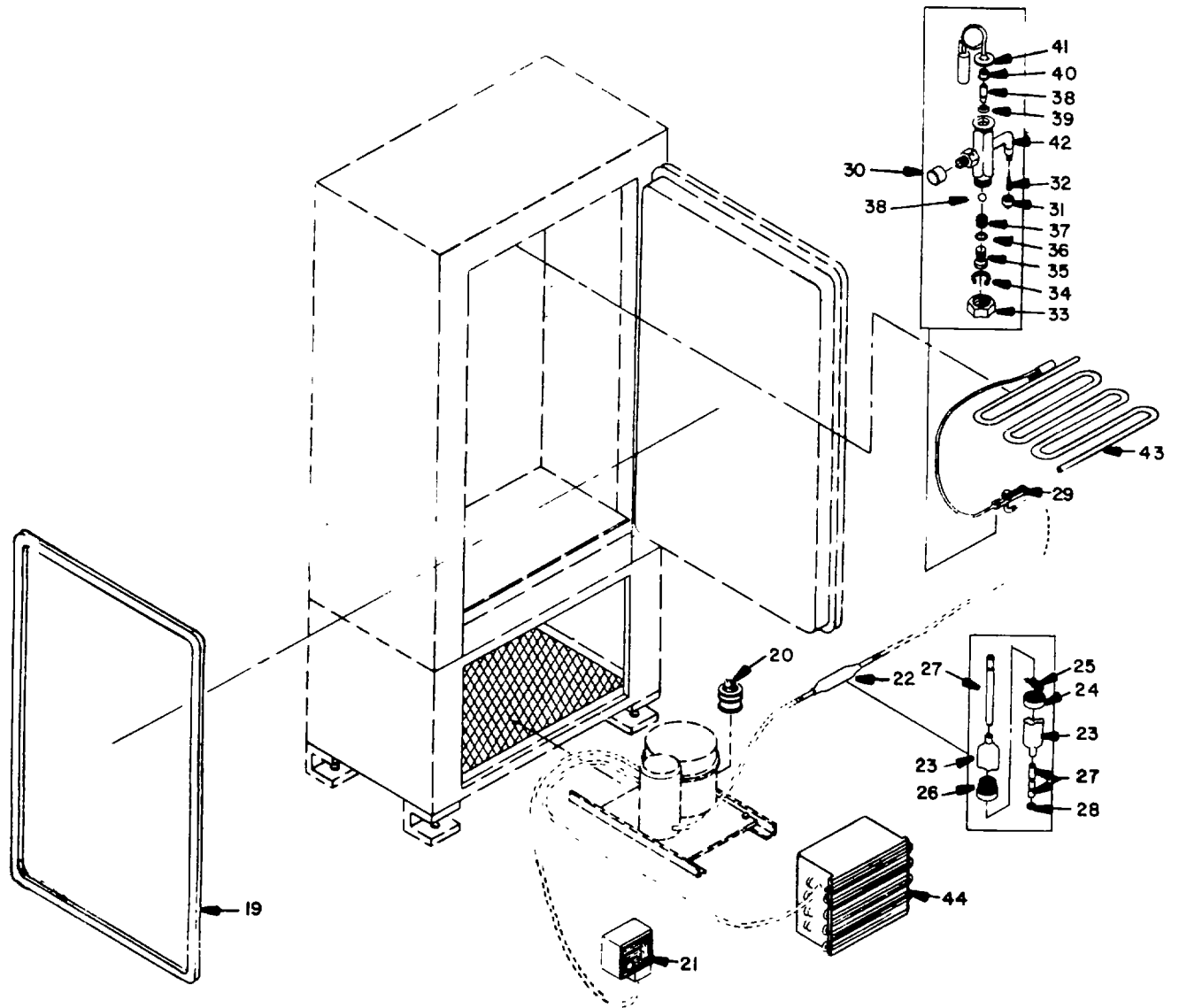

Figure 81. Refrigerator and Components

SECTION II

TM 55-1935-204-24P

(1) ILLUSTRATION		(2) SMR CODE	(3) NATIONAL STOCK NUMBER	(4) FSCM	(5) PART NUMBER	(6) DESCRIPTION USABLE ON CODE	(7) U/M	(8) QTY INC IN UNIT
(a) FIG NO.	(b) ITEM NO.							
81	1	XBCHH		62917	VS-8-MR	..REFRIGERATOR.....	EA	1
81	2	XBCZZ		81091	4720	..CONNECTOR, PLUG, ELEC.....	EA	2
81	4	PACZZ	5310-00-989-5956	96906	MS35691-19	..NUT, PLAIN, HEXAGON.....	EA	4
81	5	PACZZ	5310-00-113-3751	96906	MS35650-3392	..NUT, PLAIN, HEXAGON.....	EA	8
81	6	PACZZ	5305-00-071-1318	96906	MS51957-83	..SCREW, MACHINE.....	EA	8
81	7	MHCZZ		97403	13222E9201-12	..CHANNEL.....	EA	4
81	8	MHCZZ		97403	13222E9201-19	..FLAT BAR.....	EA	4
81	9	XBCZZ		32761	930C	..LATCH, DOOR.....	EA	1
81	10	XBCZZ		32761	930-20	..LOCK BODY ASSY.....	EA	1
81	11	XBCZZ		32761	930-3	..LOCK FLANGE.....	EA	1
81	12	XBCZZ		32761	1071A-S	..HINGE, DOOR.....	EA	2
81	13	XBCZZ		32761	1071A-123-93	..PIN.....	EA	1
81	14	XBCZZ		32761	1070-256-95	..WASHER.....	EA	1
81	15	PBCZZ		32761	1070A-140	..BALL BAG WASHER.....	EA	1
81	16	XBCZZ		32761	1071A-661-15	..HINGE STOP.....	EA	1
81	17	XBCZZ		32761	1071A-119-54	..FLANGE.....	EA	1
81	18	XBCZZ		32761	1071A-S-201-11	..STRAP.....	EA	1
81	19	PBCZZ		62917	R828-28.25-46.25	..GASKET, DOOR.....	EA	1
81	20	XACZZ		59431	85PS110A74	..CAP, FXD, ELCTLT.....	EA	1
81	21	PACZZ	5930-00-258-5936	49742	010-1402	..SWITCH, PRESSURE.....	EA	1
81	22	PBCZZ	4130-00-267-0446	30756	MMS-100	..DEHYDRATOR, DESICCAN.....	EA	1
81	23	XACZZ		30756	932014	..TUBE, COPPER.....	EA	1
81	24	XACZZ		30756	051810-00	..BAFFLE, PERFORATED.....	EA	1
81	25	XACZZ		30756	053513-00	..DESICCANT BEADS.....	GR	10
81	26	XACZZ		30756	052322-04	..SCR ASSY, 150M, PH BR.....	EA	1
81	21	XACZZ		30756	056673-01	..END TUBE.....	EA	2
81	28	XACZZ		30756	053627-42	..BRAZE RING.....	EA	2
81	29	XBCHH		30756	PC3FW	..EXPANSION VALVE.....	EA	1
81	30	XBCZZ		30756	011004-19	..PLASTIC CAP, OUTLET.....	EA	1
81	31	XBCZZ		30756	011004-17	..PLASTIC CAP, INLET.....	EA	1
81	32	XBCZZ		30756	054472-00	..SCREEN-150 MONEL.....	EA	1
81	33	XBCZZ		30756	053942-00	..ADJUSTMENT CAP.....	EA	1
81	34	XBCZZ		30756	053944-00	..SNAP RING.....	EA	1
81	35	XBCZZ		30756	053943-00	..ADJUSTMENT SCREW.....	EA	1
81	36	XBCZZ		30756	054179-00	..O-RING, VITON.....	EA	1
81	37	XBCZZ		30756	054729-00	..SPRING.....	EA	1
81	38	XBCZZ		30756	054676-00	..PUSHROD ASSY.....	EA	1
81	39	XBCZZ		30756	054178-00	..O-RING, VITON.....	EA	1
81	40	XBCZZ		30756	054225-00	..FRICTION SPRING.....	EA	1
81	41	XBCZZ		30756	030937-01	..ELEMENT ASSY.....	EA	1

SECTION II

TM 55-1935-204-24P

(1) ILLUSTRATION		(2) SMR CODE	(3) NATIONAL STOCK NUMBER	(4) FSCM	(5) PART NUMBER	(6) DESCRIPTION USABLE ON CODE	(7) U/M	(8) QTY INC IN UNIT
(a) FIG NO.	(b) ITEM NO.							
81	42	XBCZZ		30756	053933-07	...BODY SUB-ASSY	EA	1
81	43	XBCZZ		91494	CH10-1	..EVAPORATOR COIL	EA	1
81	44	PBCHH			B28402-1, MODEL	..CONDENSING UNIT.....	EA	1
81	45	XBCZZ		59431	AE4430AC			
81	46	XBCZZ		81091	7804	.ENCLOSURE, RCPT	EA	5
				81091	4710	.CONNECTOR, RCPT, ELEC.....	EA	2

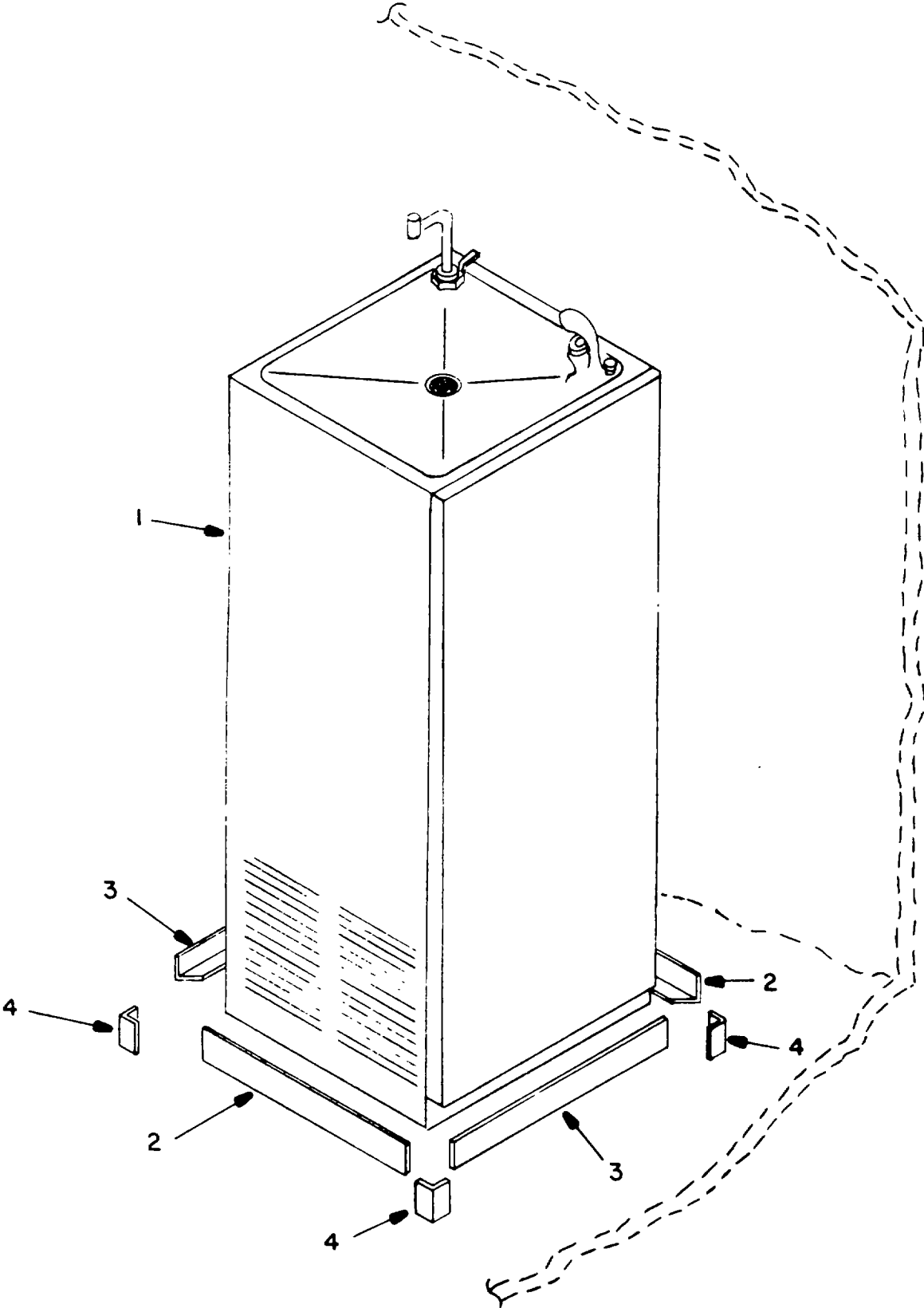

Figure 82. Drinking Fountain

SECTION II

TM 55-1935-204-24P

(1) ILLUSTRATION		(2) SMR CODE	(3) NATIONAL STOCK NUMBER	(4) FSCM	(5) PART NUMBER	(6) DESCRIPTION USABLE ON CODE	(7) U/M	(8) QTY INC IN UNIT
(a) FIG NO.	(b) ITEM NO.							
82	1	XBCHH		59291	SC-14-CB	.DRINKING FOUNTAIN	EA	1
82	2	MHCZZ		97403	13222E9201-15	..ANGLE	EA	2
82	3	MHCZZ		97403	13222E9201-16	..ANGLE	EA	4
82	4	MHCZZ		97403	13222E9201-14	..ANGLES	EA	2

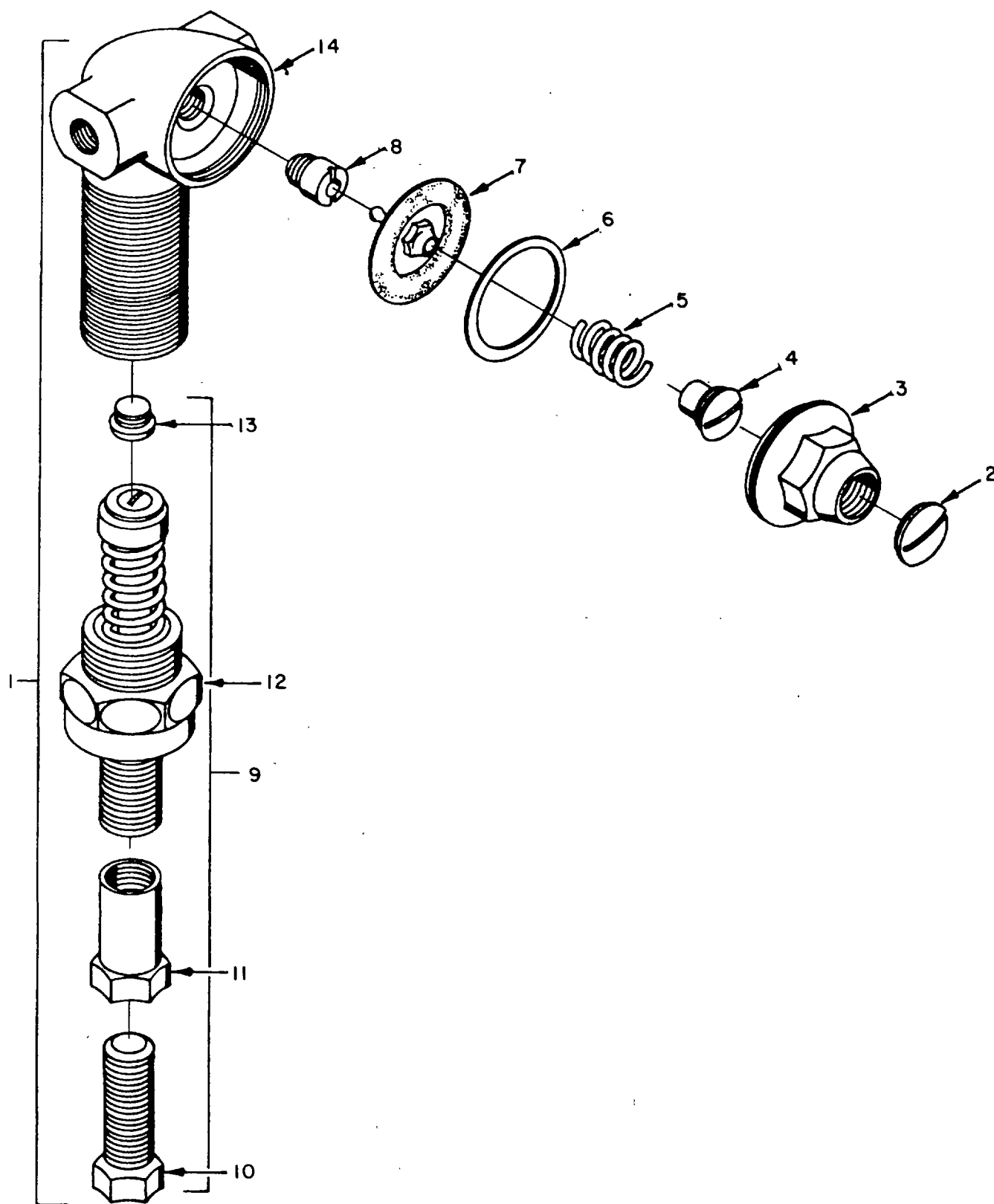

Figure 83. Drinking Fountain Stop and Stream Regulator

SECTION II

TM 55-1935-204-24P

(1) ILLUSTRATION		(2) SMR CODE	(3) NATIONAL STOCK NUMBER	(4) FSCM	(5) PART NUMBER	(6) DESCRIPTION USABLE ON CODE	(7) U/M	(8) QTY INC IN UNIT
(a) FIG NO.	(b) ITEM NO.							
83	1	XBCHH		59291	51-08343-55	...STOP C STREAM RGLTR	EA	1
83	2	XBCZZ		59291	08-01185-55	...CAP, PLAIN	EA	1
83	3	XBCZZ		59291	08-01192-55	...FRONT CAP	EA	1
83	4	XBCZZ		59291	08-01184-55	...SCREW, ADJUSTING.	EA	1
83	5	PACZZ		59291	35-00911-55	...SPRING, HLCPS PART OF KIT N 51-08050-55	EA	1
83	6	PACZZ		59291	08-01186-55	...WASHER, FLAT PART OF KIT PN 51-08050-55	EA	1
83	7	KBCZZ		59291	51-02403-55	...DIAPHRAGM ASSY DIAPHRAGM ASSEMBLY	EA	1
						PART OF KIT PN 51-08050-55		
83	8	PACZZ		59291	08-01189-5	...BUSHING PART OF KIT PN 51-08050-55	EA	1
83	9	XBCZZ		59291	51-08817-55	...VALVE STEM ASSY.....	EA	1
83	10	XBCZZ		59291	43-00742-89	...CAP SCREW	EA	1
83	11	XBCZZ		59291	08-07443-55	...BUSHING	EA	1
83	12	XBCZZ		59291	51-07449-55	...STEM ASSY	EA	1
83	13	XBCZZ		59291	08-06451-64	...SEAT, REMOVABLE	EA	1
83	14	XBCZZ		59291	08-02480-55	...BODY	EA	1
83	1	PBCZZ	4820-00-431-9282	59291	51-08050-55	PARTS KIT, DIAPHRAGM	EA	1
83	5					SPRING	EA	1
33	6					WASHER	EA	1
83	7					DIAPHRAGM ASSY	EA	1
83	8					BUSHING	EA	1

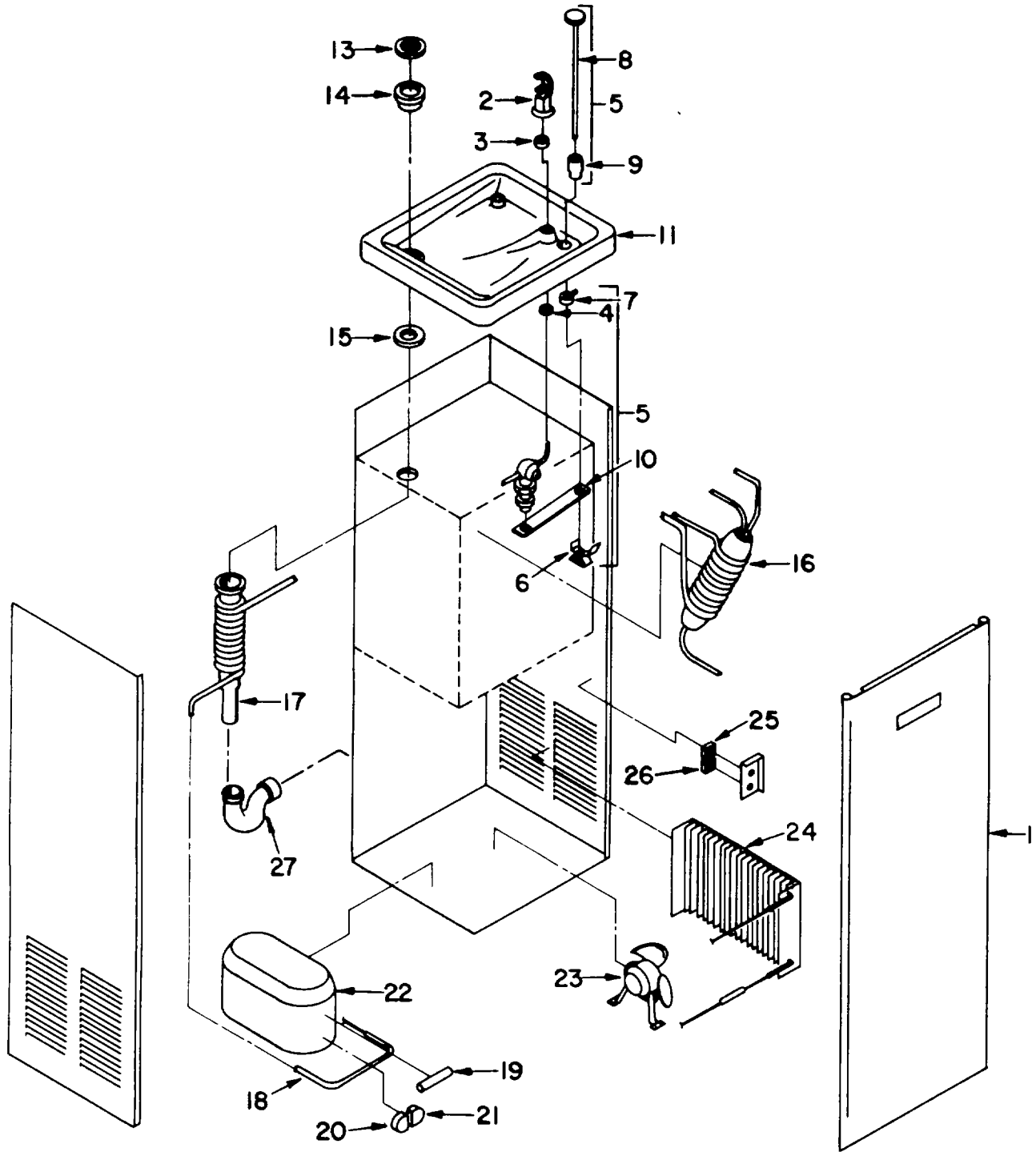

Figure 84. Drinking Fountain Assembly

SECTION II

TM 55-1935-204-24P

(1) ILLUSTRATION		(2)	(3)	(4)	(5)	(6) DESCRIPTION	(7)	(8)
(a) FIG NO.	(b) ITEM NO.	SMR CODE	NATIONAL STOCK NUMBER	FSCM	PART NUMBER	USABLE ON CODE	U/M	QTY INC IN UNIT
84	1	XBCZZ		59291	43-06973-74	..PANEL, FRONT, GRAY	EA	1
84	2	XBCZZ		59291	08-03165-64	..PROJECTOR.....	EA	1
84	3	PACZZ	5330-01-132-5563	59291	40-03227-74	..GASKET	EA	1
84	4	PACZZ		59291	40-03227-56	..GASKET	EA	1
84	5	XBCZZ		59291	51-06429-59	..PUSH BUTTON ASSY	EA	1
84	6	XBCZZ		59291	43-07459-55	..SPEED NUT CUP	EA	1
84	7	XBCZZ		59291	08-06199-55	..COLLAR, ADJUSTING.....	EA	1
84	8	XBCZZ		59291	42-06147-59	..PUSHBUTTON & STEM.....	EA	1
84	9	PACZZ		59291	31-08137-87	..BUSHING, SNAP-IN	EA	1
84	10	XBCZZ		59291	42-06146-55	..LEVER ARM	EA	1
84	11	XBCZZ		59291	42-06740-83	..RECEPTOR TOP	EA	1
84	13	XBCZZ		59291	08-02705-64	..STRAINER PLATE.....	EA	1
84	14	XBCZZ		59291	08-00737-64	..DRAIN PLUG.....	EA	1
84	15	PCOZZ		59291	40-01471-56	..GASKET	EA	1
84	16	XBCZZ		59291	51-07748-55	..STORAGE TANK	EA	1
84	17	PACZZ		59291	51-06884-55	..PRECOOLER ASSY.....	EA	1
84	18	PACZZ		59291	51-10477-55	..CAPILLARY HEAT EXCH.....	EA	1
84	19	PACZZ		59291	51-07834-55	..CAPACITOR, SNAPRING	EA	1
84	20	PACZZ	5945-00-110-0208	82647	MRP26ALL-34	..RELAY, ELECTRICAL.....	EA	1
84	21	PACZZ	5945-00-013-9566	82647	9660-041-172	..RELAY, ELECTROMAGNET	EA	1
84	22	PBCZZ		59291	51-08394-55	..COMPRESSOR	EA	1
84	23	PACZZ	441-00-1449-6024	59291	51-10019-55	..FAN, VENTILATING.....	EA	1
84	24	PACZZ		59291	51-07945-56	..CONDENSER	EA	1
84	25	PACZZ		59291	51-05270-55	..SWITCH, THERMO, SEC	EA	1
84	26	PACZZ	5930-00-448-6078	59291	51-03252-55	..SWITCH, THERMOSTATIC	EA	1
84	27	XBCZZ		52844	K-9000-1-1/4 IN	..TRAP, P SWIVEL.....	EA	1

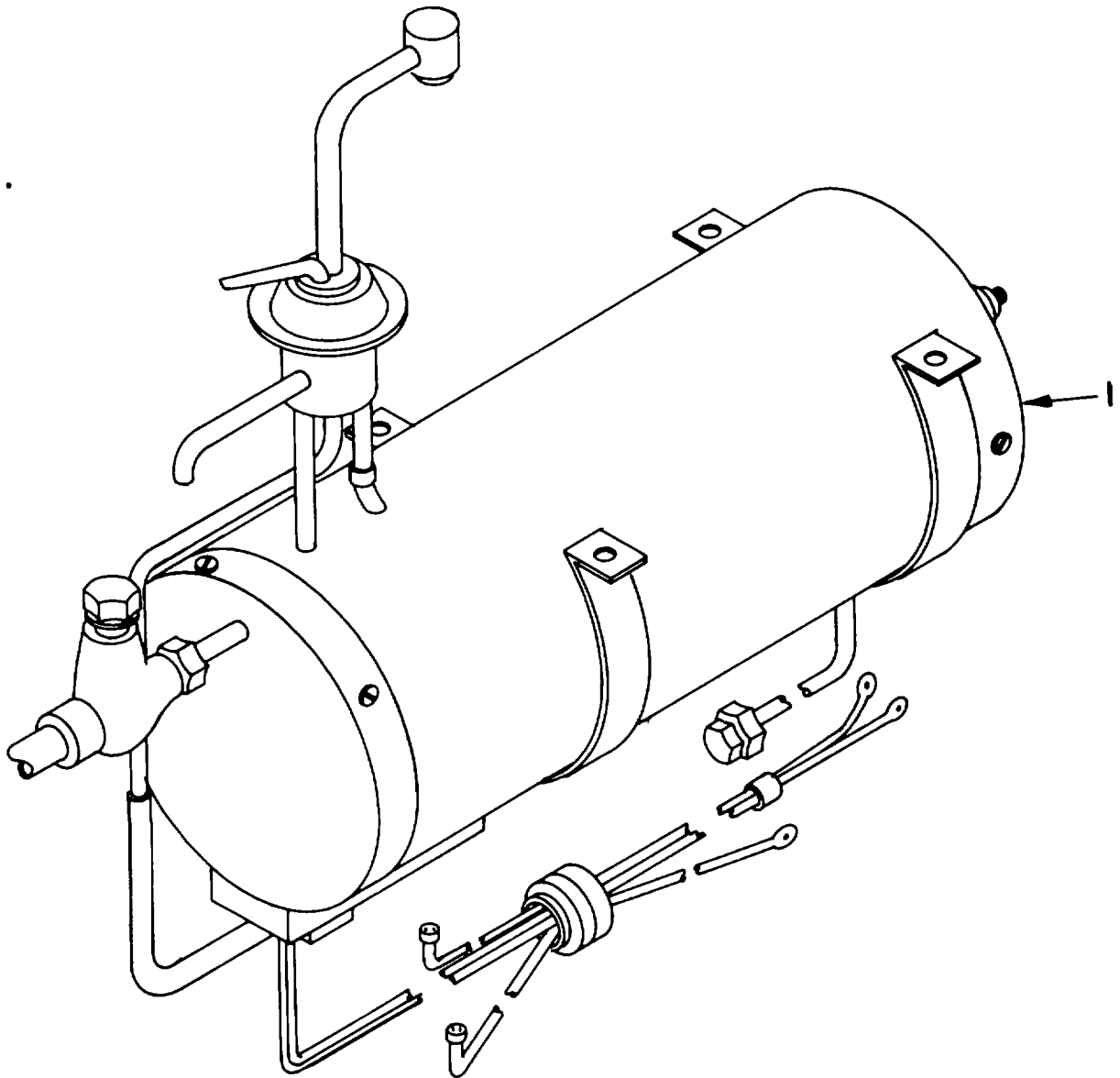

Figure 85. Hot Tank Assembly, Drinking Fountain

SECTION II

TM 55-1935-204-24P

(1) ILLUSTRATION		(2)	(3)	(4)	(5)	(6)	(7)	(8)
(a) FIG NO.	(b) ITEM NO.	SMR CODE	NATIONAL STOCK NUMBER	FSCM	PART NUMBER	DESCRIPTION USABLE ON CODE	U/M	QTY INC IN UNIT
85	1	XBCHH		59291	51-08838-55	..HOT TANK ASSEMBLY	EA	1

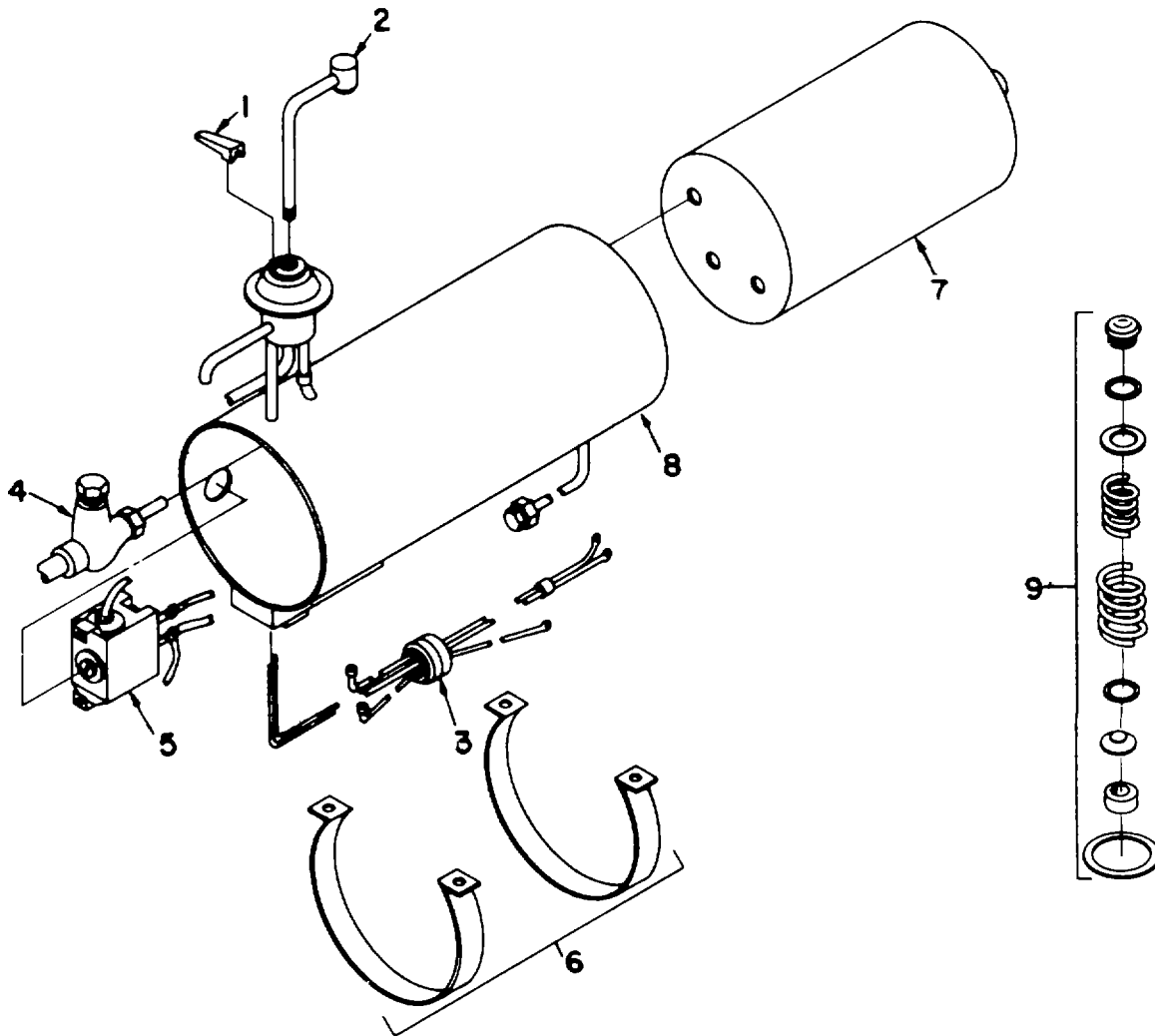

Figure 86. Tank Components, Drinking Fountain

SECTION II

TM 55-1935-204-24P

(1) ILLUSTRATION		(2) SMR CODE	(3) NATIONAL STOCK NUMBER	(4) FSCM	(5) PART NUMBER	(6) DESCRIPTION USABLE ON CODE	(7) U/M	(8) QTY INC IN UNIT
(a) FIG NO.	(b) ITEM NO.							
86	1	XBCZZ		59291	31-06833-81	...HANDLE	EA	1
86	2	XBCZZ		59291	51-06832-64	...GOOSENECK	EA	1
86	3	XBCZZ		59291	01-06805-92	...WIRING HARNESS.....	EA	1
86	4	XBCZZ		59291	51-05022-55	...SERVICE VALVE	EA	1
86	5	PACZZ		59291	51-08790-55	...SWITCH, THERMOSTAT.....	EA	1
86	6	XBCZZ		59291	43-07615-74	...STRAP	EA	2
86	7	PBCZZ		59291	51-08837-55	...TANK HOT WATER	EA	1
86	8	XBCZZ		59291	51-07613-55	...HEATER BOX	EA	1
86	9	PACZZ		59291	51-09673-55	...STEM ASSY KEY.....	EA	1

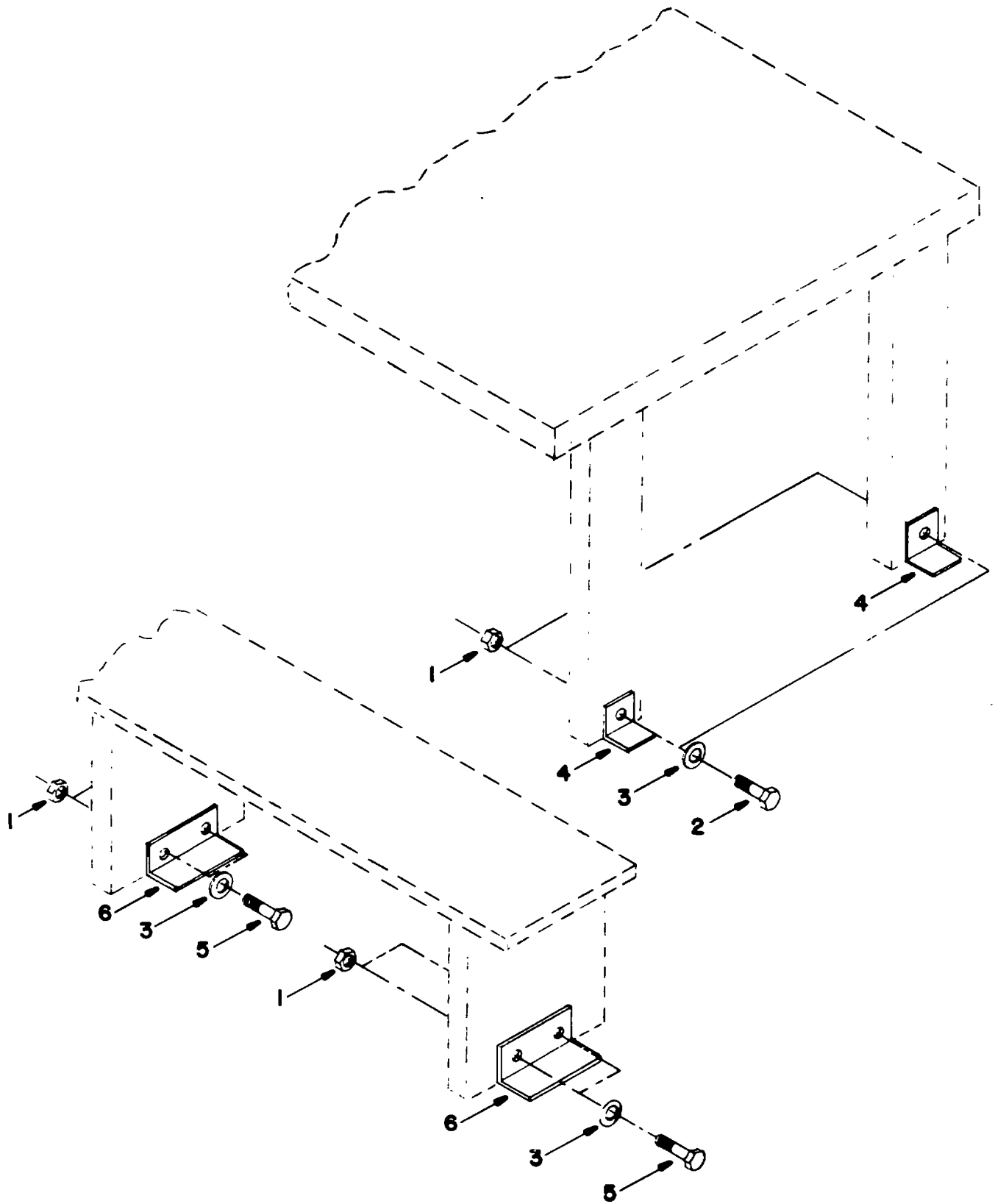

Figure 87. Fasteners, Galley Tables and Benches

SECTION II

TM 55-1935-204-24P

(1) ILLUSTRATION		(2) SMR CODE	(3) NATIONAL STOCK NUMBER	(4) FSCM	(5) PART NUMBER	(6) DESCRIPTION USABLE ON CODE	(7) U/M	(8) QTY INC IN UNIT
(a) FIG NO.	(b) ITEM NO.							
87	1	PACZZ	5310-00-934-9724	96906	MS35691-51	..NUT, PLAIN, HEXAGON	EA	16
87	2	PACZZ	5305-00-943-2094	96906	MS35307-470	..SCREW, CAP, HEXAGON H.....	EA	4
87	3	PACZZ	5310-00-937-0453	96906	MS35338-145	..WASHER, LOCK.....	EA	16
87	4	MHCZZ		97403	13222E9201-9	..ANGLE	EA	4
87	5	PACZZ	5305-00-923-8268	96906	MS35307-466	..SCREW, CAP, HEXAGON H.....	EA	12
87	6	MHCZZ		97403	13222E9201-8	..ANGLES	EA	6

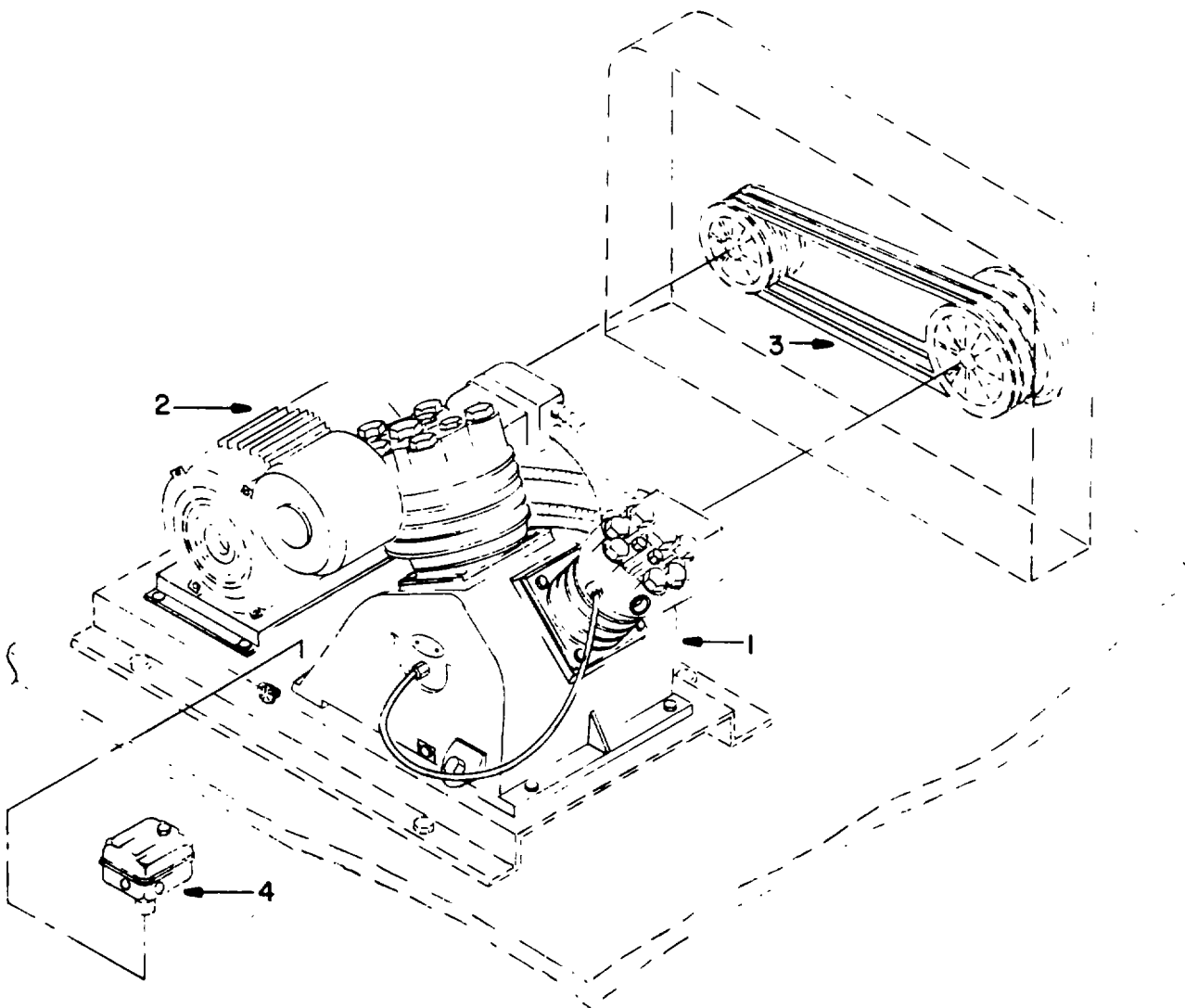

Figure 88. Air Compressor and Motor

SECTION II

TM 55-1935-204-24P

(1) ILLUSTRATION		(2)	(3)	(4)	(5)	(6) DESCRIPTION	(7)	(8) QTY INC IN UNIT
(a) FIG NO.	(b) ITEM NO.	SMR CODE	NATIONAL STOCK NUMBER	FSCM	PART NUMBER	USABLE ON CODE	U/M	
88	1	XBCHH		59379	10EUB	GROUP 06 PNEUMATEC EQUIPMENT		
88	2	XBCZZ			773B664G37-TBFC-	.COMPRESSOR.RECIP.....	EA	1
				01411	215T-10-1745	..MOTOR.....	EA	1
88	3	PACZZ	3030-00-529-0467	96906	MS39256B68	..BELT, V.....	EA	3
88	4	PBCZZ		81407	9013,TYPE GHG-2 150-180 PSIG	..SWITCH.PRESSURE.....	EA	1

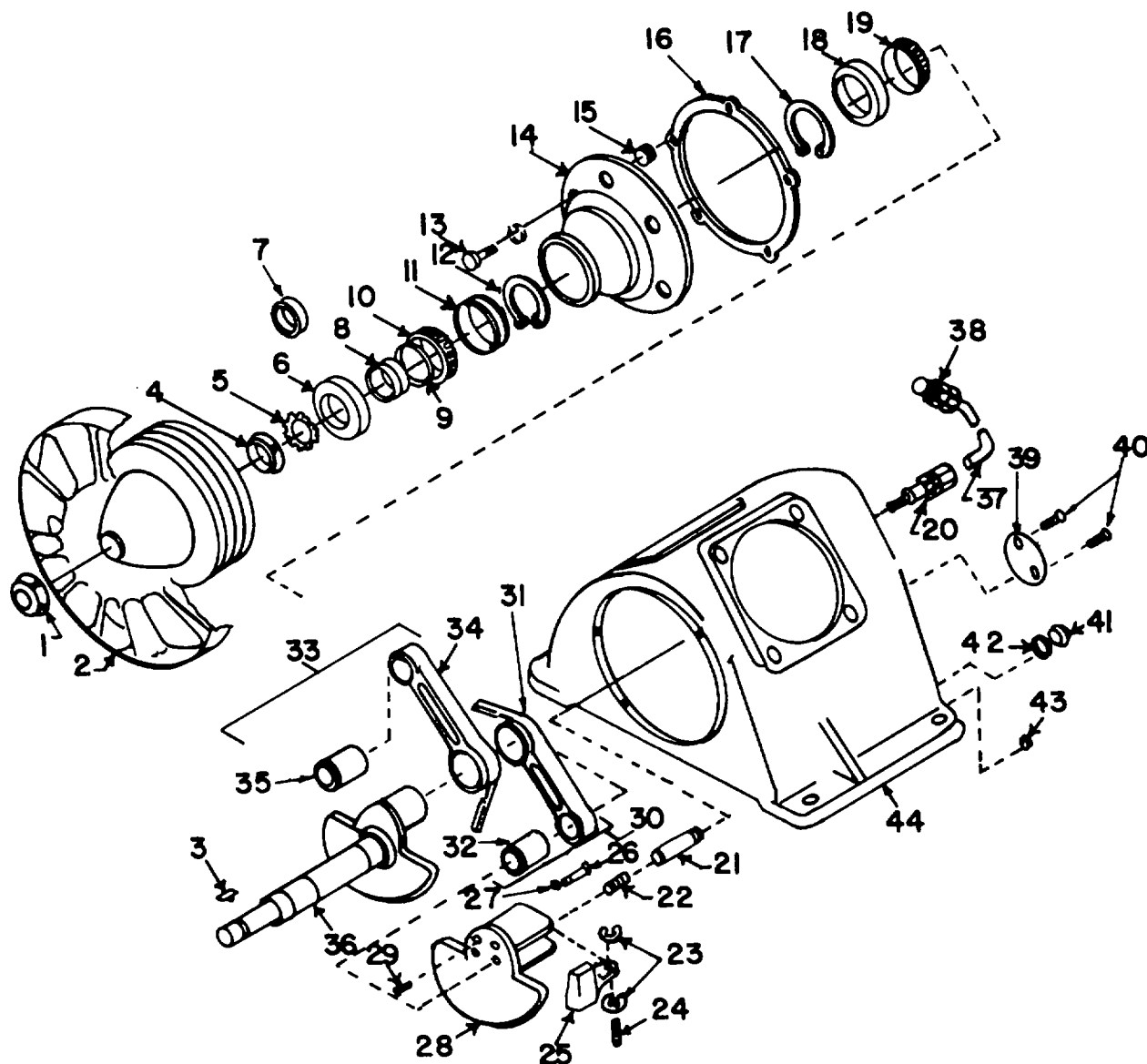

Figure 89. Crankcase and Flywheel Group

SECTION II

TM 55-1935-204-24P

(1) ILLUSTRATION		(2) SMR CODE	(3) NATIONAL STOCK NUMBER	(4) FSCM	(5) PART NUMBER	(6) DESCRIPTION USABLE ON CODE	(7) U/M	(8) QTY INC IN UNIT
(a) FIG NO.	(b) ITEM NO.							
89	1	XBCZZ		59379	NUT-815	..NUT, ELASTIC STOP	EA	1
89	2	XBCZZ		59379	WHE-173	..FLYWHEEL, CCW	EA	1
89	3	XBCZZ		59379	KEY-40	..KEY, WOODRUFF	EA	1
89	4	XBCZZ		59379	NUT-1176	..LOCKNUT	EA	1
89	5	XBCZZ		59379	WAS-737	..WASHER, LOCK	EA	1
89	6	PBCZZ		59379	SEL-194	..SEAL OIL	EA	1
89	7	KDCZZ		59379	SLV-320	..SLEEVE, OIL SEAL	EA	1
89	8	KDCZZ		59379	SLV-235	..SLEEVE, OIL SEAL	EA	1
89	9	PACZZ		59379	RNG-1762	..O-RING	EA	1
89	10	XBCZZ		59379	CNE-13	..CONE, OUTER BEARING	EA	1
89	11	XBCZZ		59379	CUP-53	..CUP, OUTER BEARING	EA	1
89	12	XBCZZ		59379	RNG-1465	..RING, SNAP OUTER ERG	EA	1
89	13	XBCZZ		59379	BLT-556	..BOLT, HEX HD	EA	8
89	14	XBCZZ		59379	HUS-346	..HOUSING, BEARING	EA	1
89	15	PACZZ		59379	SPG-627	..SPRING, BRG HSG	EA	1
89	16	XBCZZ		93234	GKT-28L2	..GASKET, BEARING PART OF KIT PN KIT-1556	EA	1
89	17	XBCZZ		59379	RNG-1464	..RING, SNAP INNER BRG	EA	1
89	18	XBCZZ		59379	CUP-52	..CUP, INNER-BEARING	EA	1
89	19	XBCZZ		59379	CNE-12	..CONE, INNER BEARING	EA	1
89	20	XBCZZ		59379	VAL-1329	..VALVE, INITIAL UNL	EA	1
89	21	XBCZZ		59379	PLG-73	..PLUNGER, INIT UNL	EA	1
89	22	PACZZ	5360-00-850-7965	59379	SPG-456	..SPRING UNIT UNL	EA	1
89	23	XBCZZ		59375	RNG-1512	..RING, BOWED, E	EA	4
89	24	XBCZZ		59379	PIN-753	..PIN, ROLL	EA	2
89	25	XBCZZ		59379	WGT-191	..LVRWT, INIT UNL	EA	2
89	26	XBCZZ		59379	SCR-1230	..SCREW, ALLEN.SKT HD	EA	2
89	27	XBCZZ		59379	WAS-203	..WASHERLOCK	EA	2
89	28	XBCZZ		59379	WGT-194	..COUNTERWEIGHT	EA	1
89	29	XBCZZ		59379	PIN-786	..PIN, ROLL	EA	2
89	30	XBCHH		59379	ROD-725A	..ROD ASSY,HP	EA	1
89	31	XBCZZ		59379	ROD-725	..ROD, CONNECTING	EA	1
89	32	XBCZZ		59379	BRG-573	..BEARING, NEEDLE	EA	1
89	33	XBCHH		59379	ROD-668	..ROD ASSV,LP	EA	1
89	34	XBCZZ		59319	ROD-725	..ROD, CONNECTING	EA	1
89	35	XBCZZ		59379	BRG-573	..BEARING, NEEDLE	EA	1
89	36	XBCHH		59379	CKS-191	..CRANKSHAFT,CPRSR	EA	1
89	37	XBCZZ		59379	TUB-2147	..TUBING	EA	1
89	38	XBCZZ		59379	ELL-615	..ELBOW	EA	2
89	39	XBCZZ		59379	PLT-254	..PLATE, IDENT	EA	1
89	40	XBCZZ		59379	SCA-951	..SCREW, DRIVE	EA	1

SECTION II

TM 55-1935-204-24P

(1) ILLUSTRATION		(2) SMR CODE	(3) NATIONAL STOCK NUMBER	(4) FSCM	(5) PART NUMBER	(6) DESCRIPTION USABLE ON CODE	(7) U/M	(8) QTY INC IN UNIT
(a) FIG NO.	(b) ITEM NO.							
89	41	XBCZZ		59379	PLUG-664	..PLUG, OIL FILLER.....	EA	1
89	42	XBCZZ		93234	GKT-2661	..GASKET, OIL FLR PL.....	EA	1
89	43	XBCZZ		59379	PLU-509	..PLUG, OIL DRAIN.....	EA	1
89	44	XBCZZ		59379	CCS-204	..CRANKCASE.....	EA	1

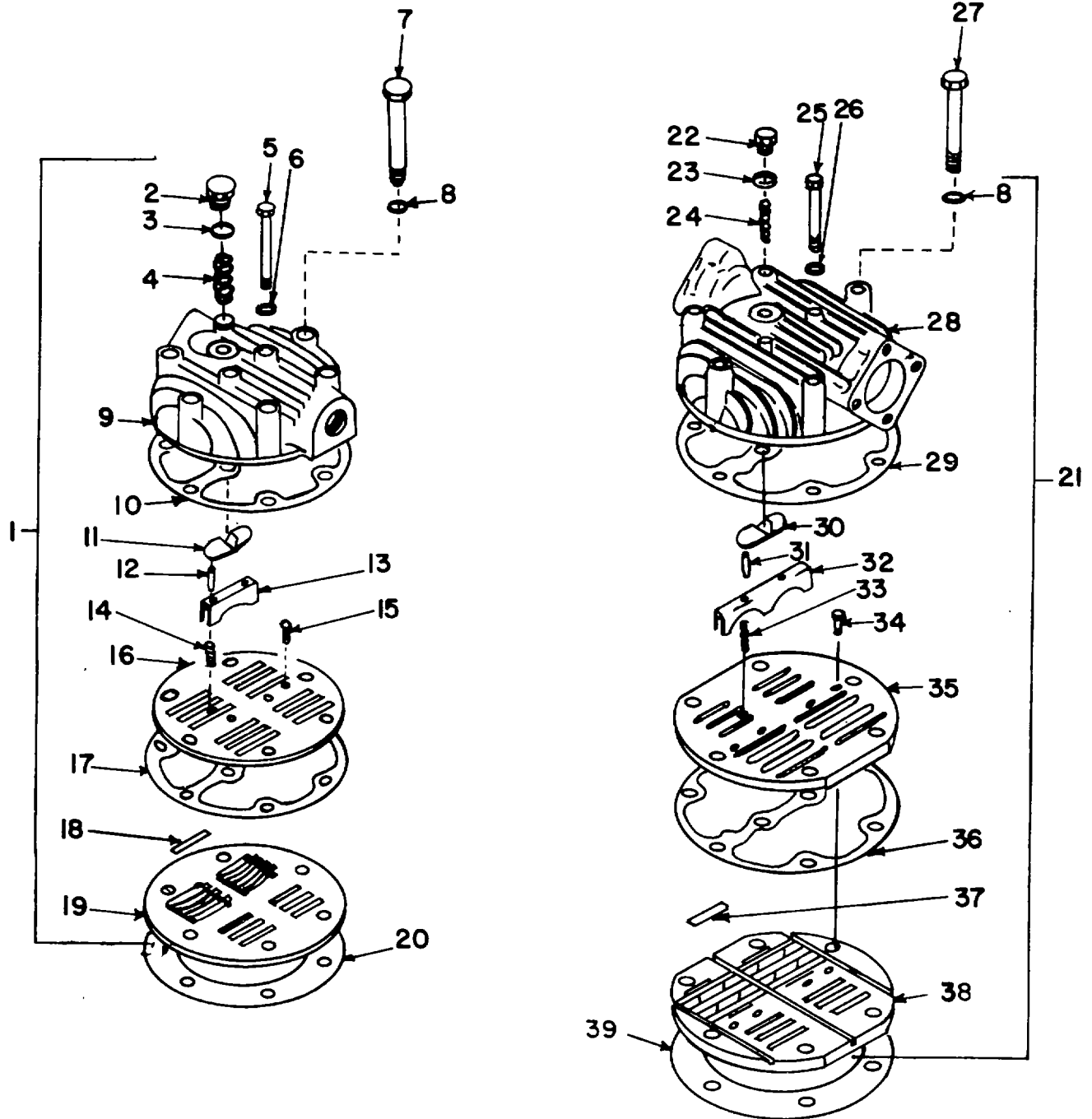

Figure 90. Cylinder Head, Valve Plate and Unloader Group

SECTION II

TM 55-1935-204-24P

(1) ILLUSTRATION		(2) SMR CODE	(3) NATIONAL STOCK NUMBER	(4) FSCM	(5) PART NUMBER	(6) DESCRIPTION USABLE ON CODE	(7) U/M	(8) QTY INC IN UNIT
(a) FIG NO.	(b) ITEM NO.							
90	1	XBCHH		59379	HD-920A	...CYLINDER HD ASSY,HP	EA	1
90	2	XBCZZ		59379	PLU-204	...PLUG, HEX HD	EA	1
90	3	XBCZZ		93234	GKT-2103	...GASKET, PLUG	EA	1
90	4	PACZZ		59379	SPG-464	...SPRING; UNLOADER	EA	1
90	5	XBCZZ		59379	CR-2114	...SCREW, HEX HD	EA	2
90	6	XBCZZ		93234	CKT-585	...GASKET, COPPER	EA	2
90	7	XBCZZ		59379	SCR-1348	...SCREW, HEX HD	EA	6
90	8	XBCZZ		59379	WAS-869	...WASHER, PLAIN	EA	6
90	9	XBCZZ		59379	HD-920	...HEAD, CYLINDER	EA	1
90	10	XBCZZ		93234	GKT-2878	...GASKET, HEAD	EA	1
90	11	XBCZZ		59379	BEM-17	...BEAM, UNLOADER	EA	1
90	12	XBCZZ		59379	PIN-762	...PIN, ROLL	EA	2
90	13	XBCZZ		59379	FGR-94	...FINGER, UNLOADER	EA	1
90	14	PACZZ		59379	SPG-457	...SPRING.....	EA	2
90	15	XBCZZ		59379	SCR-596	...SCREW	EA	2
90	16	XBCZZ		59379	PLF-3437	...PLATE, UPPER VALVE	EA	1
90	17	XBCZZ		93234	GKT-2879	...GASKET, PLATE PART OF KIT PN.KIT-1556	EA	1
90	18	PACZZ		59379	STR-116	...STRIP VALVE	EA	12
90	19	XBCZZ		59379	PLT-2558A	...PLATE, LOWER VALVE.....	EA	1
90	20	XBCZZ		93234	GKT-2036	...GASKET,LOWER PART OF KIT PN KIT-1556	EA	1
90	21	XBCHH		59379	HD-897A	...CYLINDER MD ASSV,LP	EA	1
90	22	XBCZZ		59379	PLU-204	...PLUG, HEX HD	EA	1
90	23	XBCZZ		93234	GKT-2103	...GASKET, PLUG	EA	1
90	24	PACZZ		59379	SPG-464	...SPRING; UNLOADER	EA	1
90	25	XBCZZ		59379	SCR-1323	...SCREW, HEX HD	EA	2
90	26	XBCZZ		59379	WAS-801	...WASHER.....	EA	2
90	27	XBCZZ		59379	SCR-1377	...SCREW,HEX HD	EA	6
90	28	XBCZZ		59379	HD-897	...HEAD, SYLINDER	EA	1
90	29	XBCZZ		93234	GKT-2869	...GASKET, HEAD.....	EA	1
90	30	XBCZZ		59379	BEM-17	...BEAM, LOADER	EA	1
90	31	XBCZZ		59379	PIN-762	...PIN, ROLL	EA	2
90	32	XBCZZ		59379	FGR-93	...FINGER, UNLOADER	EA	1
93	33	PACZZ		93234	SPG457	...SPRING.....	EA	2
90	34	XBCZZ		59379	SCR-597	...SCREW, PLATE	EA	2
90	35	XBCZZ		59379	PLT-4239A	...PLATE, UPPER VALVE	EA	1
90	36	XBCZZ		93234	GXT-2870	...GASKET, PLATE	EA	1
90	37	PACZZ		59379	STR-116	...STRIP, VALVE	EA	14
90	38	XBCZZ		59379	PLT-2685A	...PLATE, LOWER, VALVE.....	EA	1
90	39	XBCZZ		93234	SKT-2043	...GASKET, LOWER PART OF KIT PN KIT-1556.....	EA	1

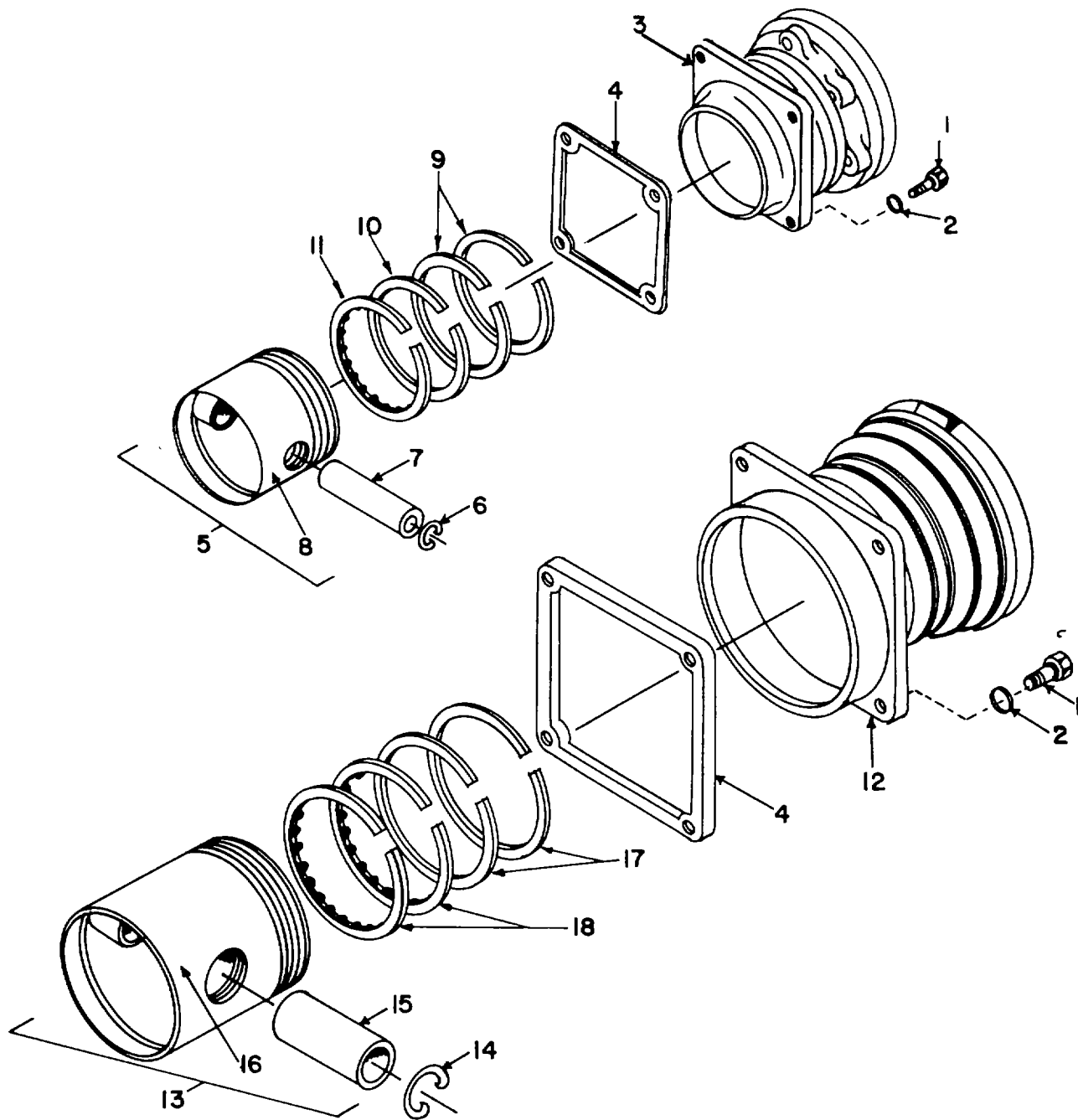

Figure 91. Piston and Cylinder Group

SECTION II

TM 55-1935-204-24P

(1) ILLUSTRATION		(2)	(3)	(4)	(5)	(6)	(7)	(8)
(a) FIG NO.	(b) ITEM NO.	SMR CODE	NATIONAL STOCK NUMBER	FSCM	PART NUMBER	DESCRIPTION USABLE ON CODE	U/M	QTY INC IN UNIT
91	1	XBCZZ		59379	BLT-595	..BOLT, HEX HD	EA	8
91	2	XBCZZ		93234	GKT-59B	..GASKET,CYL BOLTS	EA	8
91	3	XECZZ		59379	CYL-335	..CYLINDER, HP	EA	1
91	4	XBCZZ		93234	GKT-2808	..GASKET, CYLINDER PART OF KIT PM KIT-1556	EA	2
91	5	XBCZZ		59379	PST-4231	..PISTON ASSY, HP PHY-SEC-CL (C)	EA	1
91	6	XBCZZ		59379	SPG-471	...SPRING	EA	1
91	7	XACZZ		59379	PIN-780	...PIN, WRIST	EA	1
91	8	XACZZ		59379	PST-423	...PISTON	EA	1
91	9	XBCZZ		93234	RNS-259	..RING, COMPRESSION.....	EA	2
91	10	XBCZZ		93234	RNG-643	..RIG, OIL, SGL EDGE.....	EA	1
91	11	XBCZZ		93234	RN-641	..RING, OIL,DBL EDGE.....	EA	1
91	12	XBCZZ		59379	CYL-177	..CYLINDER, LF.....	EA	1
91	13	XBCZZ		59379	PST-424A	..PISTON ASSY, LF	EA	1
91	14	XBCZZ		59379	SPG-471	...SPRING	EA	1
91	15	XACZZ		59379	PIN-781	...PIN, WRIST	EA	1
91	16	XACZZ		59379	PST-424	...SPRING.....	EA	1
91	17	XBCZZ		93234	RNG-264	..RING, COMPRESSION.....	EA	2
91	18	XBCZZ		93234	RNG-693	..RING.OIL,DBL EDGE.....	EA	2

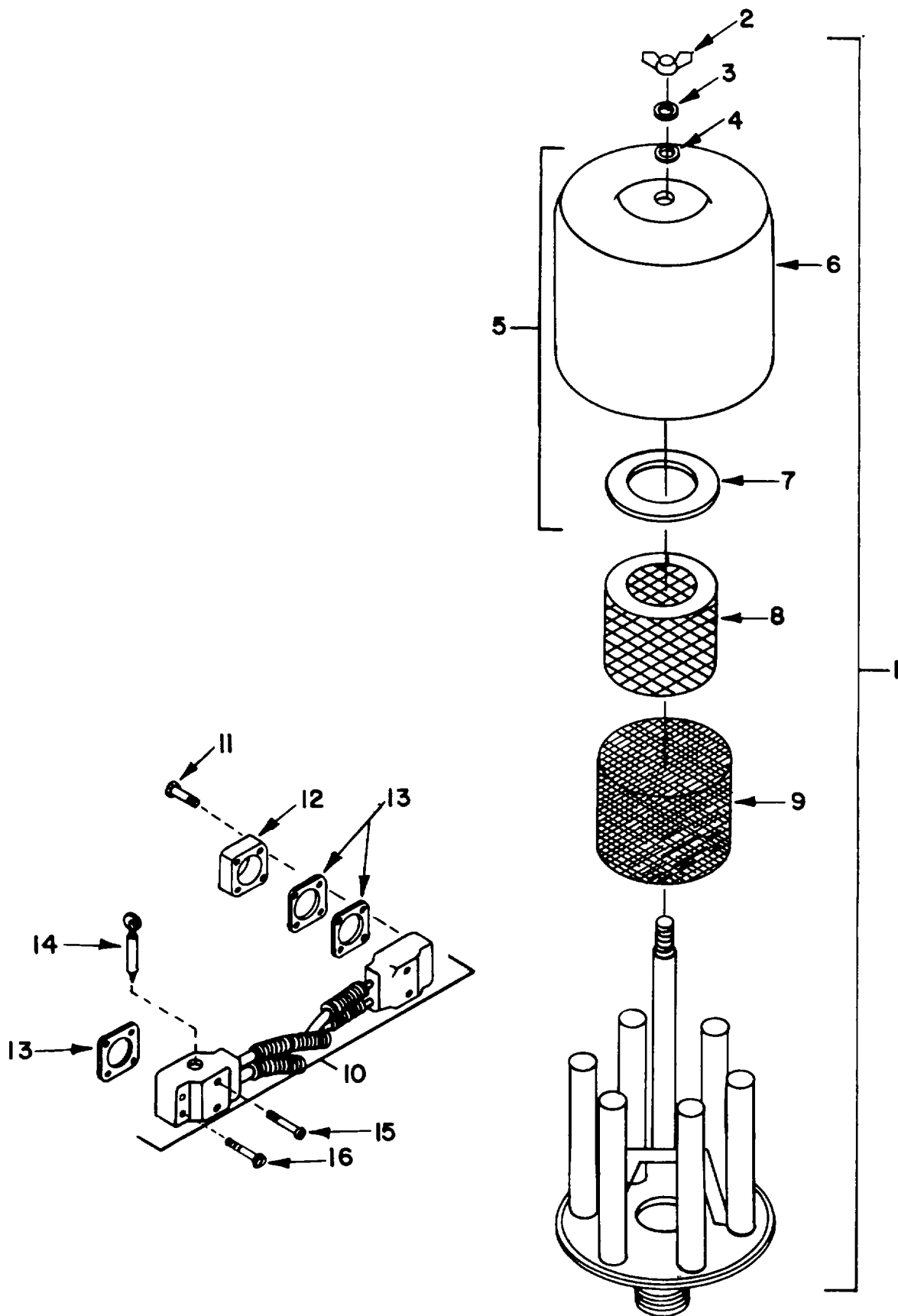

Figure 92. Muffler and Intercooler Assemblies

SECTION II

TM 55-1935-204-24P

(1) ILLUSTRATION		(2) SMR CODE	(3) NATIONAL STOCK NUMBER	(4) FSCM	(5) PART NUMBER	(6) DESCRIPTION USABLE ON CODE	(7) U/M	(8) QTY INC IN UNIT
(a) FIG NO.	(b) ITEM NO.							
92	1	XBCZZ		59379	INT-131	..INTERCOOLER ASSY	EA	1
92	2	XBCZZ		93234	NUT-1173	...NUT, WING	EA	1
92	3	XBCZZ		59379	WAS-777	...WASHER, NEOPRENE.....	EA	1
92	4	XBCZZ		93234	GKT-585	...GASKET, COPPER.....	EA	1
92	5	XBCZZ		59379	COV-1573A	...COVER ASSY, MUFFLER.....	EA	1
92	6	XBCZZ		59379	COV-1573	...COVER.....	EA	1
92	7	XBCZZ		59379	GKT-2823	...GASKET.....	EA	1
92	8	PACZZ		59379	FLR-239	...AIR CLEANER ELEMENT	EA	1
92	9	XBCZZ		59379	ELM-77	...MUFFLER.....	EA	1
92	10	XBCZZ		59379	MUF-317	..MUFFLER ASSY, SUCT	EA	1
92	11	XBCZZ		59379	SCR-833	..SCREW, ADAPTER.....	EA	4
92	12	XBCZZ		59379	ADP-1023	..ADAPTER.....	EA	1
92	13	XBCZZ		93234	GKT-2887	..GASKET, INTERCOOLER PART OF KIT PN KIT-1556.....	EA	3
92	14	XBCZZ		59379	VAL-920	..VALVE, INCLR RELIEF.....	EA	1
92	15	XBCZZ		59379	SCR-869	..SCREW, HEX HD	EA	4
92	16	XBCZZ		59379	SCR-881	..SCREW, HEX HD	EA	4
92		XDCZZ		93234	KIT-1556	KIT, GASKET.....	KT	1
89	16					GASKET	EA	1
90	17					GASKET	EA	1
90	20					GASKET	EA	1
90	39					GASKET	EA	1
91	4					GASKET	EA	2
92	13					GASKET	EA	3

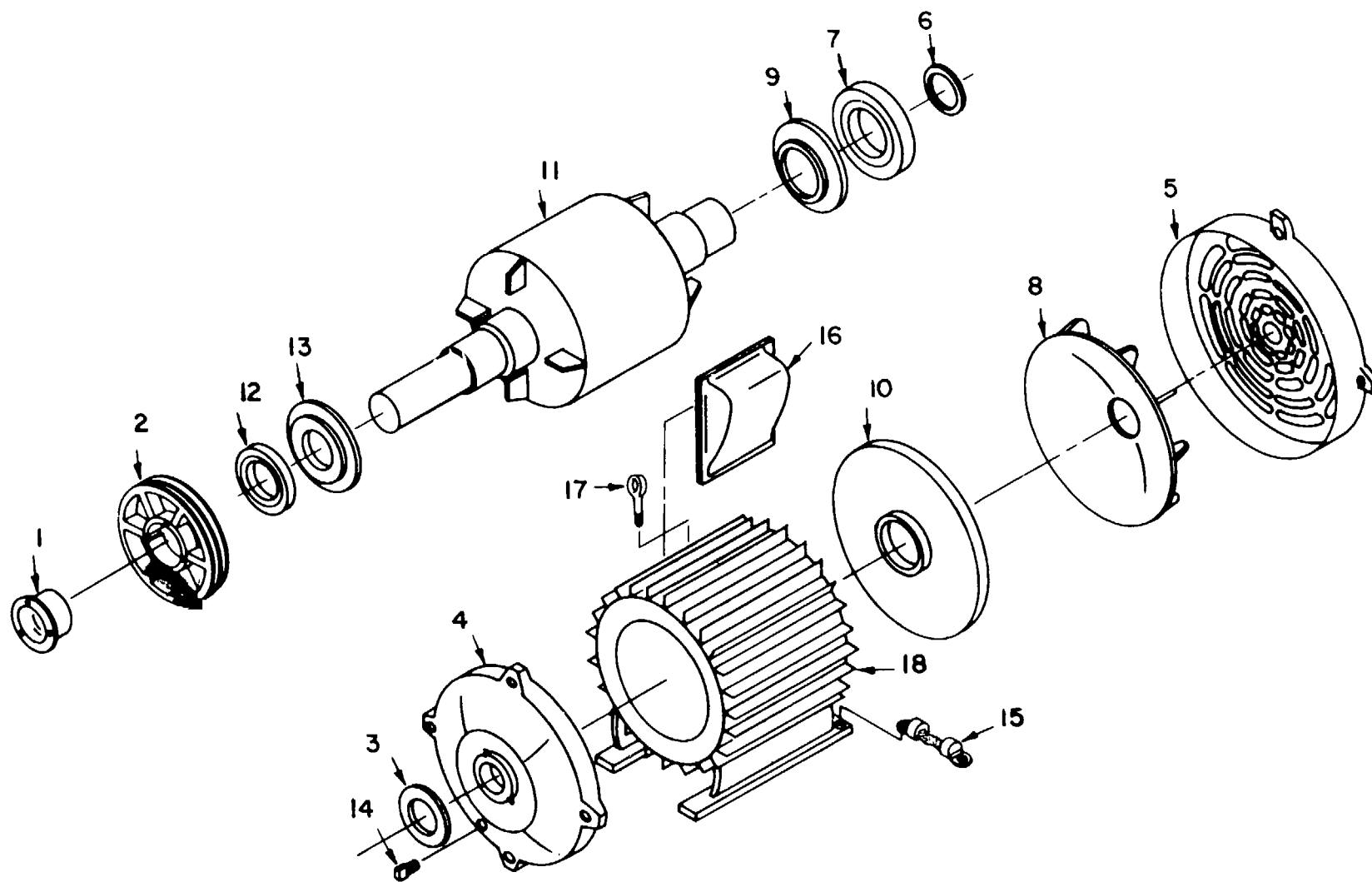

Figure 93. Motor Assembly, Air Compressor

SECTION II

TM 55-1935-204-24P

(1) ILLUSTRATION		(2) SMR CODE	(3) NATIONAL STOCK NUMBER	(4) FSCM	(5) PART NUMBER	(6) DESCRIPTION USABLE ON CODE	(7) U/M	(8) QTY INC IN UNIT
(a) FIG NO.	(b) ITEM NO.							
93	1	XBCZZ		28344	Q1	..BUSHING, PULLEY	EA	1
93	2	XBCZZ		28344	3TB70	..PULLEY, DRIVE	EA	1
93	3	XBCZZ			773B664437-TBFC-	..FINGER, REAR EXT	EA	1
				01411	215T-10-1745-569			
93	4	XBCZZ			773B664G37-TBFC-	..BRACKET, REAR	EA	1
				01411	215T-10-1745-552			
93	5	XBCZZ			773B661437-TBFC-	..HOOD	EA	1
				01411	215T-10-1745-402			
93	6	XBCZZ			773B664G37-TBFC-	..SPRING, FR PRELOAD	EA	1
				01411	215T-10-1745-281			
93	7	PACZZ			773664G37-TBFC-	..BEARING, FRONT	EA	1
				01411	215T-10-1745-255			
93	8	XBCZZ			773B664G37-TBFC-	..FAN	EA	1
				01411	215T-10-1745-438			
93	9	XBCZZ			773B664G37-TBFC-	..CAP, FRONT BEARING	EA	1
				01411	215T-10-1745-255			
93	10	XBCZZ			773B664G37-TBFC-	..BRACKET, FRONT	EA	1
				01411	215T-10-1745-252			
93	11	XBCZZ			773B664G37-TBFC-	..ROTOR CORE/SFT ASSY	EA	1
				01411	215T-10-1745-025			
93	12	PACZZ			7738664G37-TBFC-	..BEARING, REAR	EA	1
				01411	215T-10-1145-555			
93	13	XBCZZ			773B664G37-TBFC-	..CAP, REAR BEARING	EA	1
				01411	215T-10-1745-565			
93	14	XBCZZ			773B664G37-TBFC-	..DRAIN, BREATHER	EA	1
				01411	215T-10-1745-580			
93	15	XBCZZ			7738664G37-TBFC-	..LUG, GROUND	EA	1
				01411	215T-10-1745-869			
93	16	XBCZZ			773B664G37-TBFC-	..BOX, CONDUIT	EA	1
				01411	215T-10-1745-818			
93	17	XBCZZ			773B664G37-TBFC-	..BOLT, EYE	EA	1
				01411	215T-10-1745-133			
93	18	XBCZZ			773B664G37-TBFC-	..FRAME/WND STTR ASSY	EA	1
				01411	215T-10-1745-108			

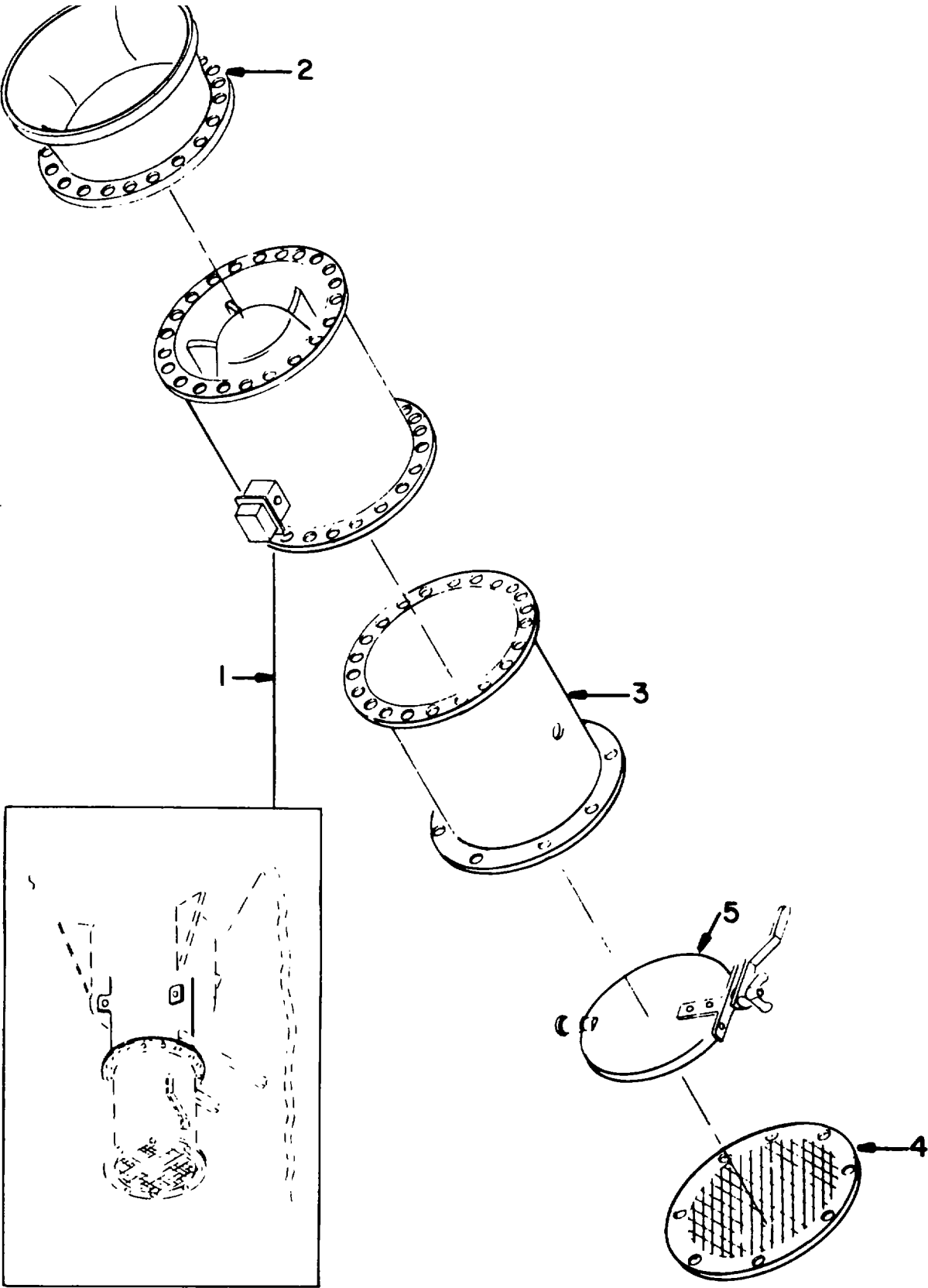

Figure 94. Vent and Fan Assembly, Engine Room (Sheet 1 of 2)

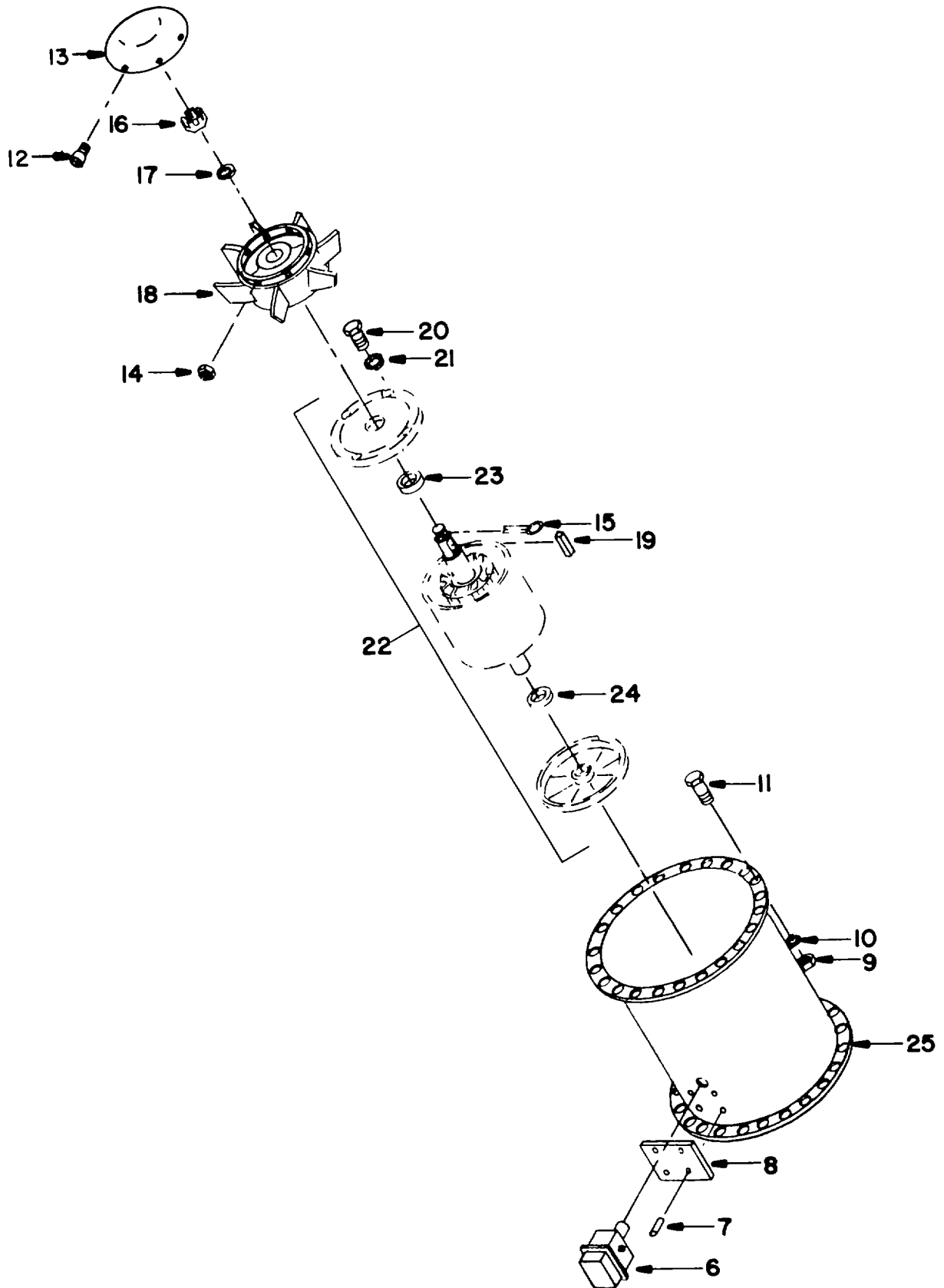

Figure 94. Vent and Fan Assembly, Engine Room (Sheet 2 of 2)

SECTION II

TM 55-1935-204-24P

(1) ILLUSTRATION		(2)	(3)	(4)	(5)	(6) DESCRIPTION	(7)	(8)
(a) FIG NO.	(b) ITEM NO.	SMR CODE	NATIONAL STOCK NUMBER	FSCM	PART NUMBER	USABLE ON CODE	U/M	QTY INC IN UNIT
94	1	XBCHH		09519	MA30AF	GROUP 07 VENTILATING SYSTEM		
94	2	XBCZZ		97357	JE-109(30AF)	..FAN ASSF, AXIAL.....	EA	1
94	3	MHHZZ		97403	0.118 IN MIN THK	..BELLMOUTH, NO SCREEN	EA	1
94	4	MHHZZ			1/2IN WM, 18IN DI	..DUCT, FAB.....	EA	1
				97403	A	..WIRE MESH SCREEN.....	EA	1
94	5	XBCZZ		97537	JE103A-18IN-DIA	..DAMPER CONTROL.....	EA	1
94	6	XBCZZ		09519	5W-39654	..CONDUIT BOX ASSY	EA	1
94	7	XBCZZ		11815	CR163-4-8	..RIVET	EA	8
94	8	XBCZZ		09519	4W-49401-1	..NAMEPLATE	EA	1
94	9	PACZZ	5310-00-806-8019	96906	MS35690-804	..NUT, PLAIN, HEXAGON	EA	22
94	10	PACZZ	5310-00-933-8778	96906	MS35338-143	..WASHER, LOCK.....	EA	22
94	11	PACZZ	5305-00-021-3801	96906	MS35307-411	..SCREW, CAP, HEXAGON H.....	EA	22
94	12	XBCZZ		13735	19288	..SCREW, MACHINE	EA	6
94	13	XBCZZ		09519	5W-34579-9	..SPINNER.....	A	1
94	14	XBCZZ		72962	22D-12-02	..NUT, SELF LOCKING.....	A	6
94	15	PACZZ	5315-00-053-9347	96906	MS24665-10	..PIN, COTTER.....	EA	1
94	16	PACZZ	5310-01-077-9743	96906	MS35692-50	..NUT, PLAIN, SLOTTED.H.....	EA	1
94	17	PACZZ	5310-00-984-7042	96906	MS35338-141	..WASHER, LOCK.....	EA	1
94	18	XBCZZ		09519	7W-32981-1	..IMPELLER, WHEEL.....	EA	1
94	19	XBCZZ		14519	9C39-0656	..KEYSQUARE	EA	1
94	20	PACZZ	5305-00-632-2777	96906	MS35307-358	..SCREW, CAP, HEXAGON H.....	EA	4
94	21	PACZZ	5310-04-980-7042	96906	MS35338-141	..WASHER, LOCK.....	EA	4
94	22	PBCHH	6105-01-133-5505	09519	8-340258	..MOTOR, ALTERNATING C.....	EA	1
94	23	PBCZZ		43991	6205.2RSR	..BEARING, BALL	EA	1
94	24	PFCZZ		43991	6203.2RSR	..BEARING, BALL	EA	1
94	25	XBCZZ		09519	7W-39330-3	..HOUSING, ASSY	EA	1

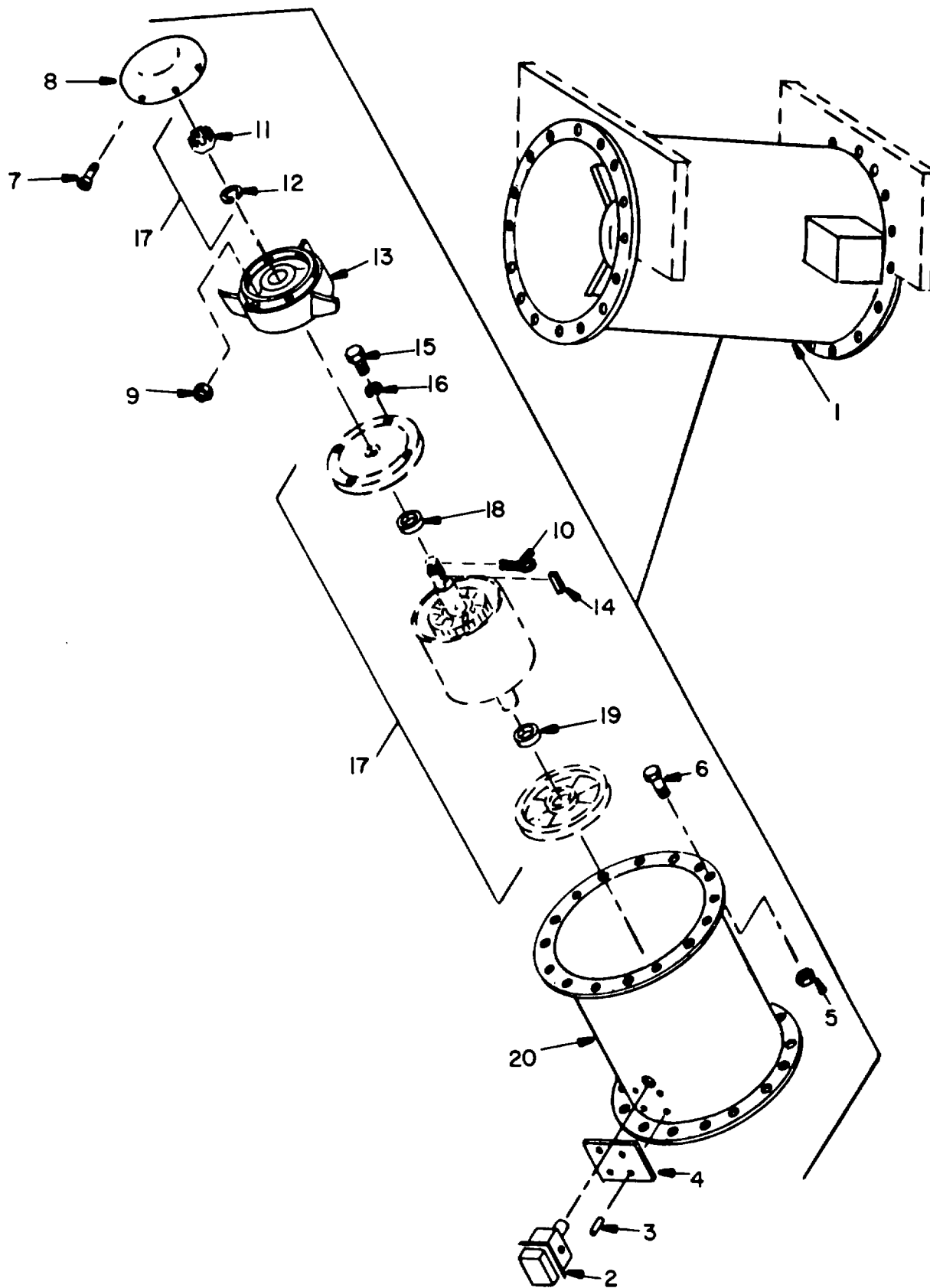

Figure 95. Fan, Vent, Galley and CHT Room

SECTION II

TM 55-1935-204-24P

(1) ILLUSTRATION		(2)	(3)	(4)	(5)	(6)	(7)	(8)
(a) FIG NO.	(b) ITEM NO.	SMR CODE	NATIONAL STOCK NUMBER	FSCM	PART NUMBER	DESCRIPTION USABLE ON CODE	U/M	QTY INC IN UNIT
95	1	XBCHH		09519	MA2OAF	..FAN ASSY, AXIAL	EA	1
95	2	XBCZZ		09519	5W-39654	..CONDUIT BOX ASSY	EA	1
95	3	XBCZZ		11815	CR157-4-8	..RIVET	EA	8
95	4	XBCZZ		09519	4W-49401-1	..NAMEPLITE.....	EA	1
95	5	PACZZ	5310-00-989-5945	96906	MS35691-35	..NUT, PLAIN, HEXAGON	EA	32
95	6	PACZZ	5305-00-021-3801	96906	MS35307-411	..SCREW, CAP, HEXAGON H.....	EA	32
95	7	XBCZZ		73734	19288	..SCREW, MACHINE	EA	6
95	8	XBCZZ		09519	5W-34579-8	..SPINNER.....	EA	1
95	9	XBCZZ		72962	22D-12-02	..NUT, SELF LOCKING	EA	6
95	10	PACZZ	5315-00-053-9347	96906	MS24665-10	..PIN, COTTER.....	EA	1
95	11	PACZZ	5310-01-077-9743	96906	NS35692-50	..NUT-PLAIN, SLOTTED.H.....	EA	1
95	12	PACZZ	5310-00-984-7042	96906	MS35338-141	..WASHER, LOCK.....	EA	1
95	13	XBCZZ		09519	5W-2332-1	..IMPELLER, WHEEL.....	EA	1
95	14	XBCZZ		14519	9C39-0632	..KEY, SQUARE.....	EA	1
95	15	PACZZ	5305-00-632-2777	96906	MS35307-358	..SCREW, CAP, HEXAGON	EA	4
95	16	PACZZ	5310-00-984-7042	96906	MS35338-141	..WASHER, LOCK.....	EA	4
95	17	PBCHH	6105-01-133-5506	09519	8-150416	..MOTOR, ALTERNATING C.....	EA	1
95	18	PBCZZ		43991	6205.2RSR	..BEARING BALL	EA	1
95	19	PBCZZ		43991	6203.2RSR	..BEARING, BALL	EA	1
95	20	XBCZZ		09519	7W-39330-2	..HOUSING, ASSY	EA	1

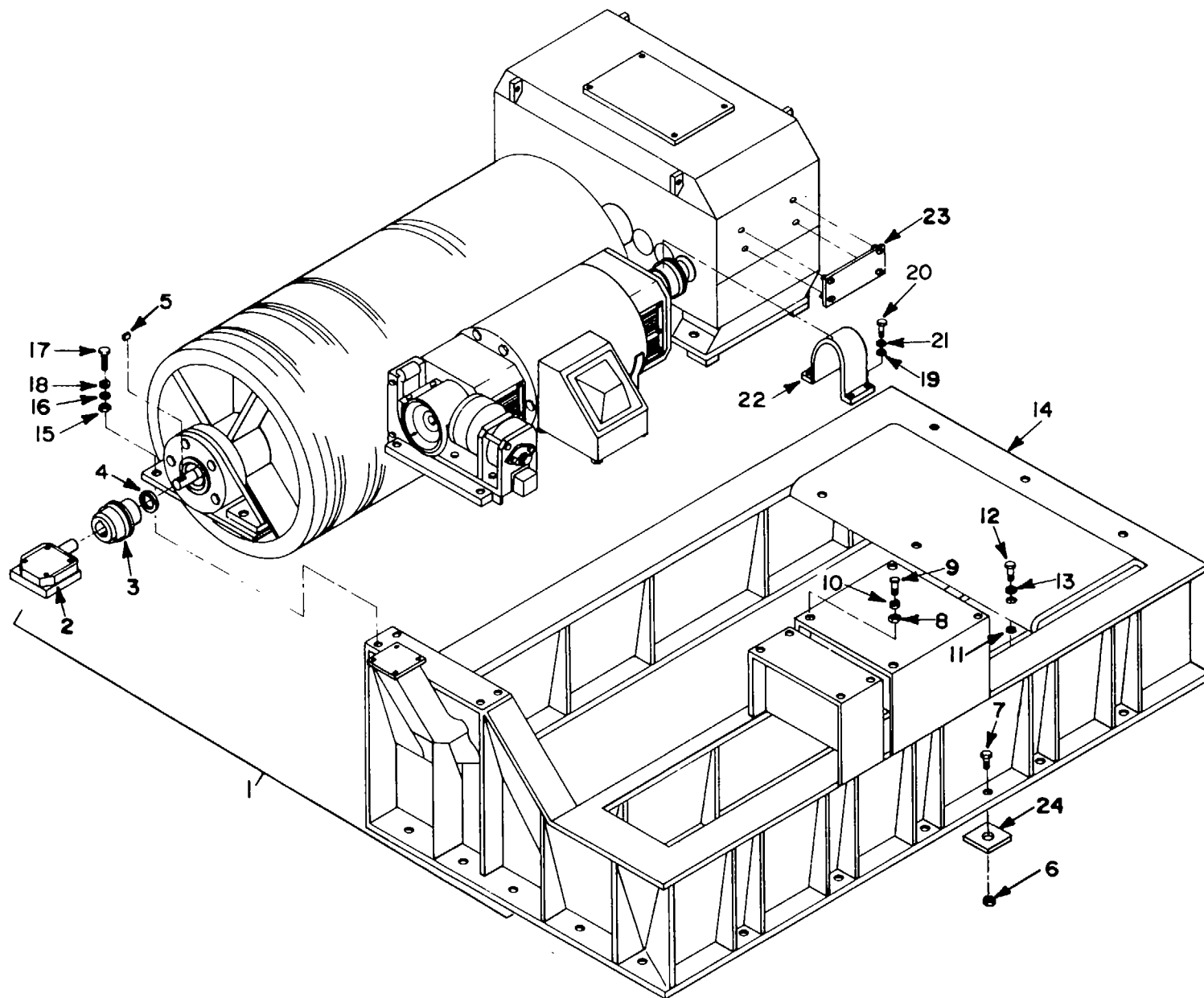

Figure 96. Winch Auxiliary Hoist

SECTION II

TM 55-1935-204-24P

(1) ILLUSTRATION		(2)	(3)	(4)	(5)	(6) DESCRIPTION	(7)	(8)
(a) FIG NO.	(b) ITEM NO.	SMR CODE	NATIONAL STOCK NUMBER	FSCM	PART NUMBER	USABLE ON CODE	U/M	QTY INC IN UNIT
96	1	XBCHH		76727	R-12669	GROUP 08 CRANE COMPONENTS		
96	2	PBCZZ	5930-01-132-8660	27192	10316H155-1	..AUXILIARY WINCH, DC	EA	1
96	3	XBCZZ		76727	B-12636-5	..LIMIT SWITCH	EA	1
96	4	PBCCH	5330-00-043-3995	73680	92X9505	..COUPLING	EA	1
96	5	XBCZZ		76727	B-12636-7	..SEAL	EA	1
96	6	PACZZ	5310-00-934-9730	96906	MS35691-91	..KEY, MACHINED	EA	1
96	7	PACZZ	5305-01-934-0197	96906	MS35307-579	..NUT, PLAIN, HEXAGON	EA	22
96	8	PACZZ	5310-00-970-4938	96906	MS35691-66	..BOLT, HEX HD	EA	22
96	9	PACZZ	5305-00-907-0033	96906	MS90728-213	..NUT, PLAIN, HEXAGON	EA	4
96	10	PACZZ	5310-00-926-5871	96906	MS90728-213	..SCREW, CAP, HEXAGON H.....	EA	4
96	11	PACZZ	5310-00-891-3470	96906	MS35338-147	..WASHER, LOCK	EA	4
96	12	PACZZ		96906	MS35691-113	..NUT, PLAIN, HEX.....	EA	6
96	13	PACZZ	5310-00-926-5874	96906	MS90728-277	..SCREW, CAP, HEX, HD	EA	6
96	14	XBHHH		76727	A-12670	..WASHER, LOCK.....	EA	6
96	15	PACZZ	5310-00-891-3427	96906	NS35691-74	..BEDFRAME	EA	1
96	16	PACZZ	5310-00-543-2400	96906	MS15795-826	..NUT,PLAIN, HEXAGON.....	EA	4
96	17	PACZZ	5305-00-964-0557	96906	MS15795-826	..WASHER,FLAT.....	EA	4
96	18	PACZZ	5310-00-974-6642	96906	MS90728-238	..SCREW, CAP, HEXAGON H.....	EA	4
96	19	PACZZ	5310-00-768-0321	96906	MS35338-148	..WASHER, LOCK	EA	4
96	20	PACZZ	5305-00-071-2069	96906	MS51971-5	..NUT, PLAIN, HEXAGON	EA	4
96	21	PACZZ	5310-00-933-8778	96906	MS90728-113	..SCREW, CAP, HEXAGON H.....	EA	4
96	22	XBCZZ		76127	C-12667	..WASHER, LOCK.....	EA	4
96	23	XBCZZ		29386	X-2875	..GUARD, COUPLING.....	EA	1
96	24	MHHZZ		20420	CHOCKFAST,GRY	..PLATE, IDENT.....	EA	2
						..LINER, FAB	SI	22

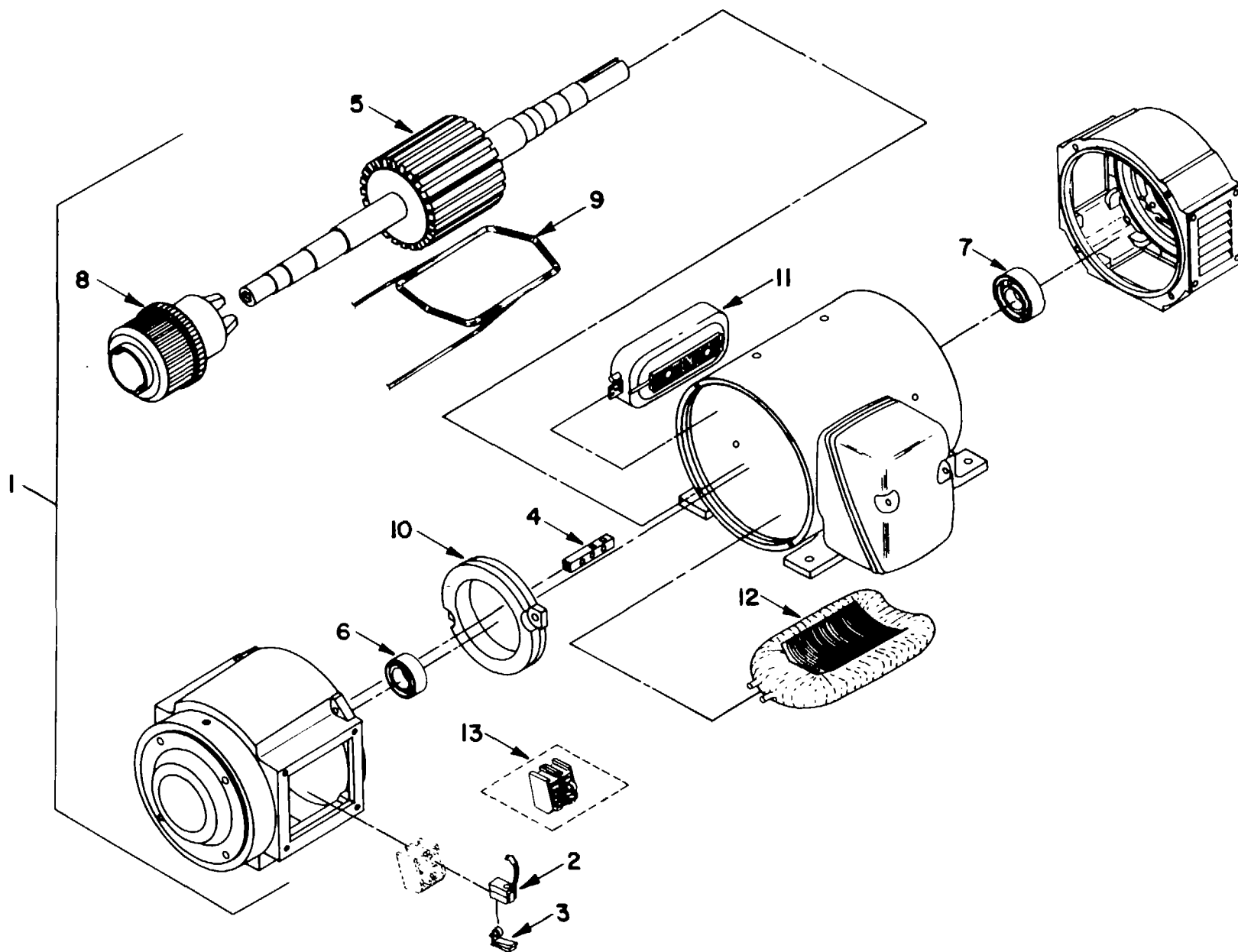

Figure 97. Motor, Winch, Auxiliary Hoist

SECTION II

TM 55-1935-204-24P

(1) ILLUSTRATION		(2)	(3)	(4)	(5)	(6) DESCRIPTION	(7)	(8)
(a) FIG NO.	(b) ITEM NO.	SMR CODE	NATIONAL STOCK NUMBER	FSCM	PART NUMBER	USABLE ON CODE	U/M	QTY INC IN UNIT
97	1	XBCHH		01288	5CD204VA810A800	...MOTOR, ELECTRICAL.....	EA	1
97	2	PBCZZ		01288	36A16445AB-020	...BRUSH, ELECTRICAL.....	EA	4
97	3	PBCZZ		01288	36B465481AA001	...BRUSHHOLDER SPRING.....	EA	4
97	4	PBCZZ		01288	36A167172BC001	...BRUSHHOLDERER STUD.....	EA	4
97	5	XBCHH		01288	36A169718CAG02	...ARMATURE.....	EA	1
97	6	PBCZZ		01288	894A605-014	...BEARING, BALL, RR END.....	EA	1
97	7	PBCZZ		01288	894A605-013	...BEARING, BALL, FR END.....	EA	1
97	8	PBCHH		01288	36A167147ABG02	...COMMUTATOR.....	EA	1
97	9	PBCHH		01288	36A167587CGG04	...ARMATURE COIL-SET.....	KD	1
97	10	PFCZH		01288	36B467006AB001	...BRUSHHOLDER YOKE.....	EA	1
97	11	PBCHH		01288	36A167107CLG04	...COMM COIL & POLE.....	EA	4
97	12	PACZZ	5950-01-133-9252	01288	36A168387ABG01	...COIL, ELECTRICAL.....	EA	4
97	13	PBCZZ		01288	36A160421AAG02	...BRUSHHOLDER W/SPR.....	EA	4

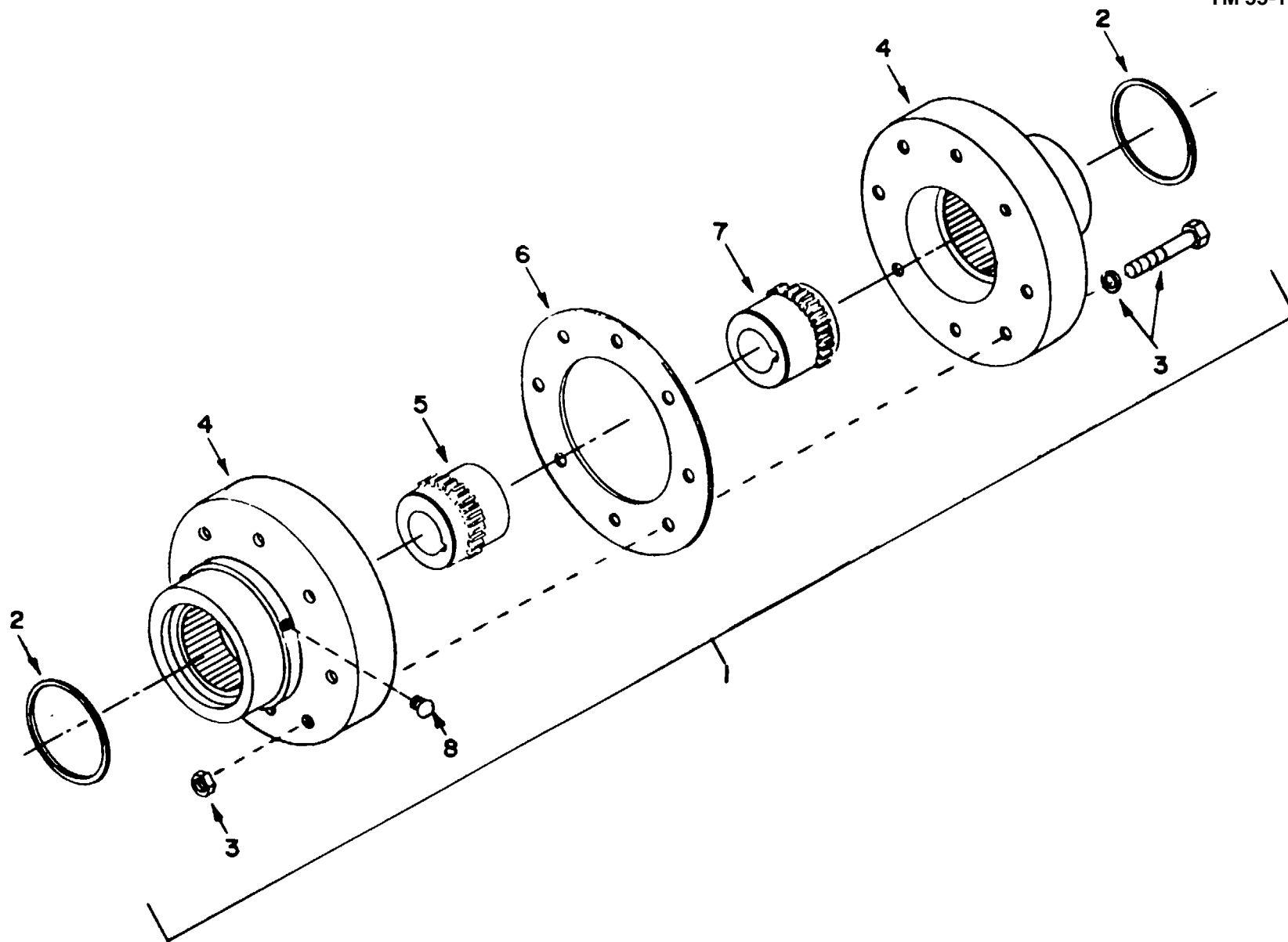

Figure 98. Coupling, Reducer, Winch, Auxiliary Hoist

SECTION II

TM 55-1935-204-24P

(1) ILLUSTRATION		(2) SMR CODE	(3) NATIONAL STOCK NUMBER	(4) FSCM	(5) PART NUMBER	(6) DESCRIPTION USABLE ON CODE	(7) U/M	(8) QTY INC IN UNIT
(a) FIG NO.	(b) ITEM NO.							
98	1	XBCHH		21444	1025G10	...COUPLING.....	EA	1
98	2	PACZZ		21444	1025G10-REF 1	...RING, SEAL.....	EA	2
98	3	PACZZ		21444	102SG10-REF 6	...FASTENER, BOLT & WSHR.....	EA	8
98	4	PBCZZ		21444	1025G10-REF 2	...SLEEVE, G FLANGED.....	EA	2
98	5	PBCHH		21444	1025G10-3, 2-5/8B	...HUB, G FLEX.....	EA	1
				21444	OREX5/8X5/16KW			
98	6	PACZZ		21444	1025G10 REF 4	...GASKET.....	EA	1
98	7	PBCZZ		21444	1025G10-312-1/8B	...HUB, G FLEX.....	EA	1
98	a	XBCZZ		21444	1025G1050-5	...PLUG, LUBRICATING.....	EA	2

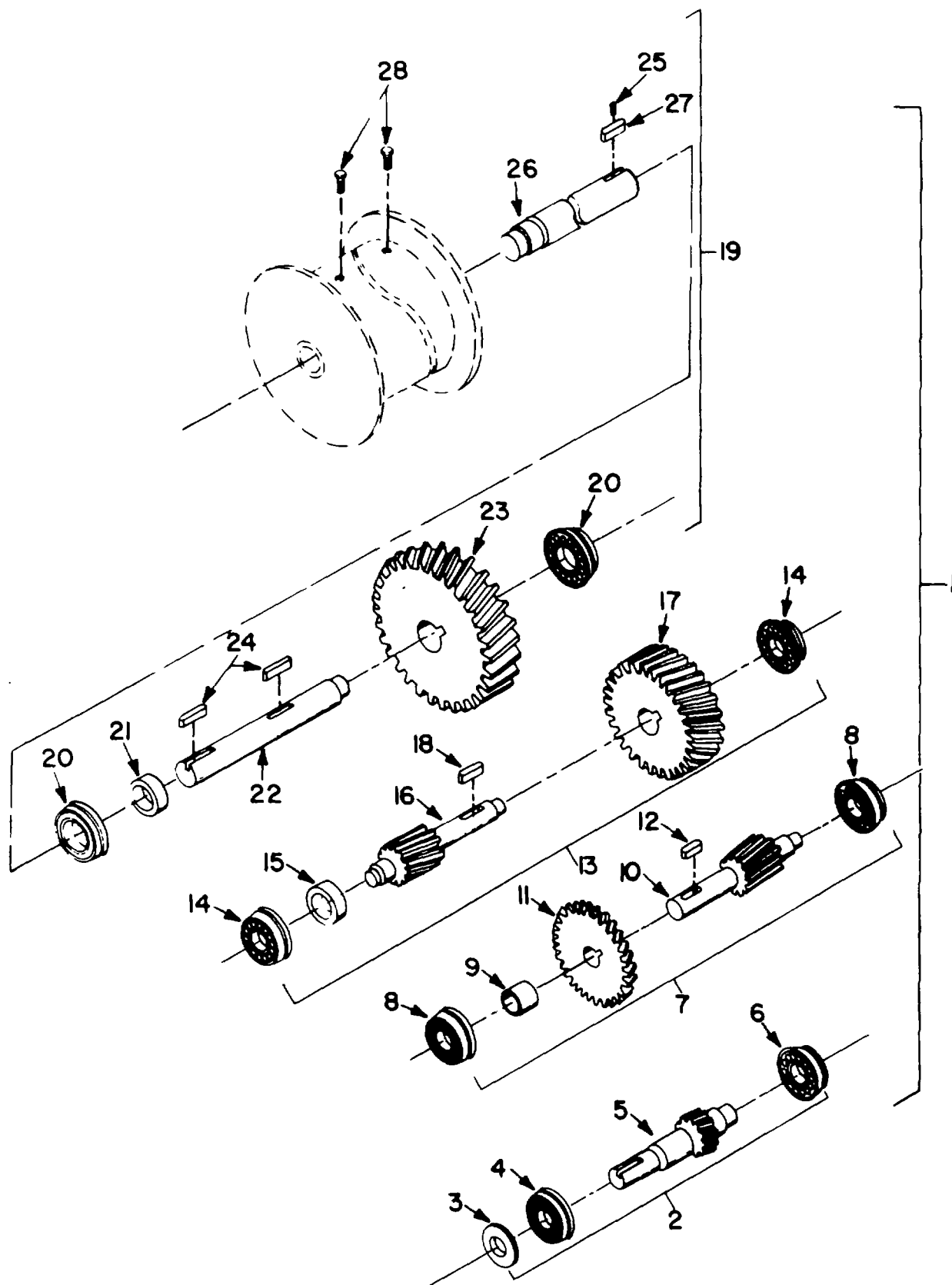

Figure 99. Reducer Assembly, Winch, Auxiliary Hoist

SECTION II

TM 55-1935-204-24P

(1) ILLUSTRATION		(2)	(3)	(4)	(5)	(6) DESCRIPTION	(7)	(8) QTY INC IN UNIT
(a) FIG NO.	(b) ITEM NO.	SMR CODE	NATIONAL STOCK NUMBER	FSCM	PART NUMBER	USABLE ON CODE	U/M	
99	1	XBCHH		29386	185T	...REDUCER ASSY, HLCL	EA	1
99	2	XBCHH		29386	185T-4TH	...SHAFT ASSEMBLY	EA	1
99	3	PACZZ		51829	21096	...SEAL, OIL	EA	1
99	4	PBCZZ	3110-01-136-1803	60038	65225-65500B	...BEARING,BALL	EA	1
99	5	XBCHH		29386	185T-60	...SHAFT PINION	EA	1
99	6	PBCZZ	3110-00-100-5488	60038	65225-65500	...BEARING, ROLLER, TAPE	EA	1
99	7	XBCHH		29386	185T-3RD	...SHAFT, ASSEMBLY	EA	1
99	8	PBCZZ	3110-00-078-3627		HH221434-HH22141	...BEARINGS, ROLLER, TAPE	EA	2
				63038	0			
99	9	XBCZZ		29386	185T-47	...SPACER	EA	1
99	10	XBCHH		29386	185T-40	...SHAFT PINION	EA	1
99	11	XBCHH		29386	185T-50	...GEAR	EA	1
99	12	XBCZZ		29386	0.875X.875X2.75	...KEY, MACHINED	EA	1
99	13	XBCHH		29386	185T-2ND	...SHAFT ASSY	EA	1
99	14	PBCHH			HH228340-HH22831	...BEARING, BALL	EA	2
				60036	0			
99	15	XBCHH		29386	185D-23	...SPACER	EA	1
99	16	XBCHH		29386	185D-20	...SHAFT PINION	EA	1
99	17	XBCHH		29386	185D-30	...GEAR-CASTING	EA	1
99	18	XBCZZ		29386	1.250X1.250X5.25	...KEY, MACHINED	EA	1
99	19	XBCHH		29386	185T-SINGLE EXT	...SHAFT ASSY, LOW SP	EA	1
99	20	PBCHH			JHM840449-JHM840	...BEARING,BALL.W/SEAL	EA	2
				60038	410			
99	21	XBCZZ		29386	185D-14	...SPACER	EA	1
99	22	XBCZZ		29386	185D-12	...SHAFT ASSY	EA	1
99	23	XBCHH		29386	185D-10	...GEAR, CASTING	EA	1
99	24	PBCHH		39386	2X1.5X8.75	...KEY, MACHINE	EA	2
99	25	XBCZZ		70276	00767	...SETSCREW.SCH	EA	1
99	26	XBCZZ		29386	185D-11	...SHAFT ASSY	EA	1
99	27	XBCZZ		76727	B-12636-2	...KEY, MACHINED	EA	1
99	28	PACZZ	5305-00-983-7477	96906	MS16997-168	...SCREW, CAP, SOCKET HE	EA	4

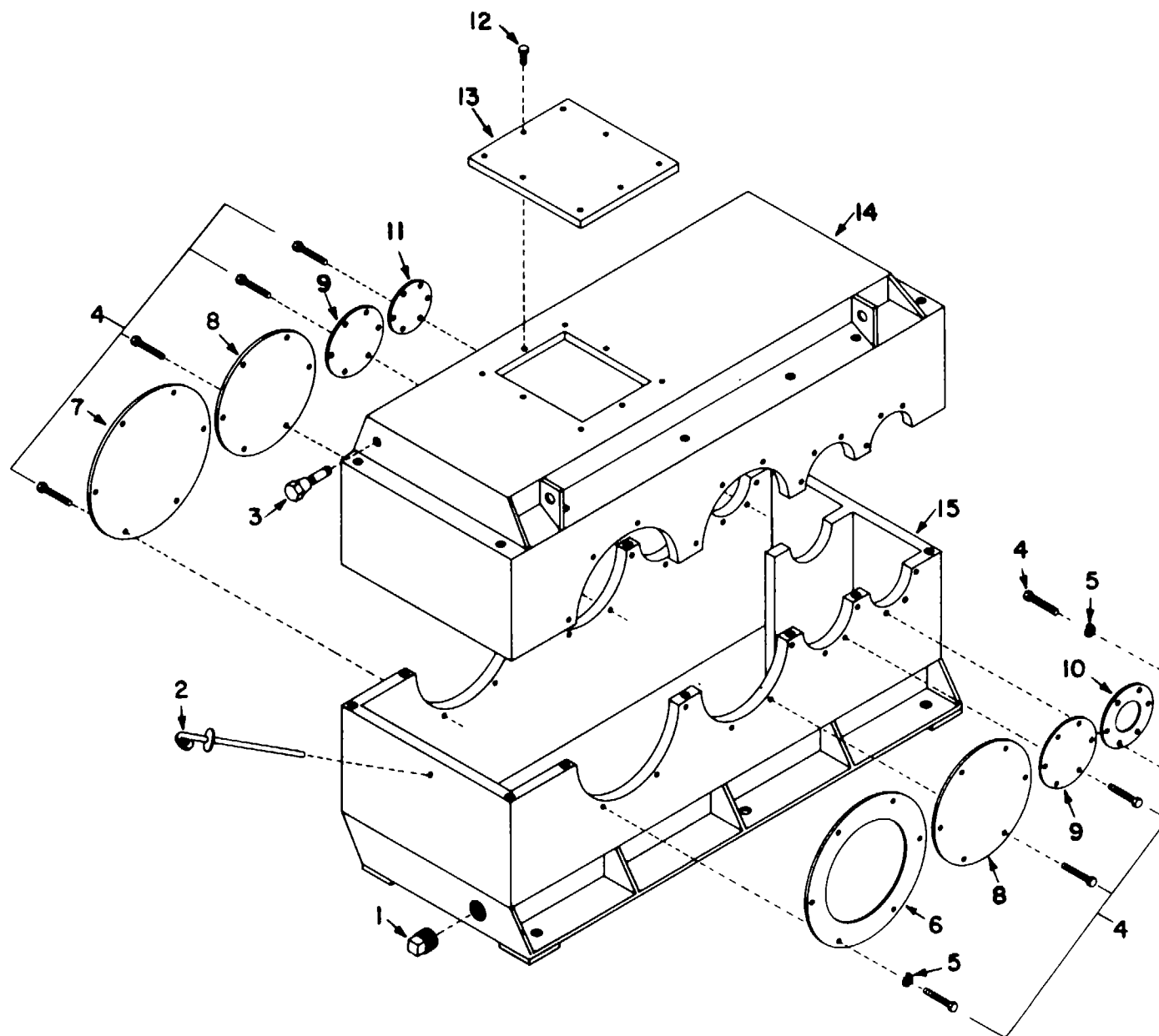

Figure 100. Housing, Reducer Assembly, Winch, Auxiliary Hoist

SECTION II

TM 55-1935-204-24P

(1) ILLUSTRATION		(2) SMR CODE	(3) NATIONAL STOCK NUMBER	(4) FSCM	(5) PART NUMBER	(6) DESCRIPTION USABLE ON CODE	(7) U/M	(8) QTY INC IN UNIT
(a) FIG NO.	(b) ITEM NO.							
100	1	XBCZZ		97484	M495-6	...LUG, DRAIN	EA	1
100	2	XBCZZ		29386	B-1334	...DIPSTICK ASSY, OIL.....	EA	1
100	3	XBCZZ		97484	M-812-D	...BREATHER	EA	1
100	4	PACZZ	5305-00-939-9204	96906	MS90725-187	...SCREW, CAP, HEXAGON H.....	EA	48
100	5	PACZZ	5310-00-926-5875	96906	MS35338-152	...WASHER, LOCX.....	EA	12
100	6	XBCZZ		29386	185D-15	...RETAINING PLATE	EA	1
100	7	XBCZZ		29386	185D-16	...RETAINING PLATE	EA	1
100	8	XBCZZ		29386	185D-28	...RETAINING PLAE.....	EA	2
100	9	XBCZZ		29386	185D-49	...RETAINING PLATE	EA	2
100	10	XBCZZ		29386	185T-68	...RETAINING PLATE	EA	1
100	11	XBCZZ		29386	185T-69	...RETAINING FLARE	EA	1
100	12	PACZZ		96906	MS35297-58	...CREW.CAP, HEX MD.....	EA	8
100	13	XBCZZ		29386	170S-03	...COVER, ACCESS.....	EA	1
100	14	XBCZZ		29386	185T-01	...HOUSING, UPPER	EA	1
100	15	XBCZZ		29386	185T-02	...HOUSING LOWER	EA	1

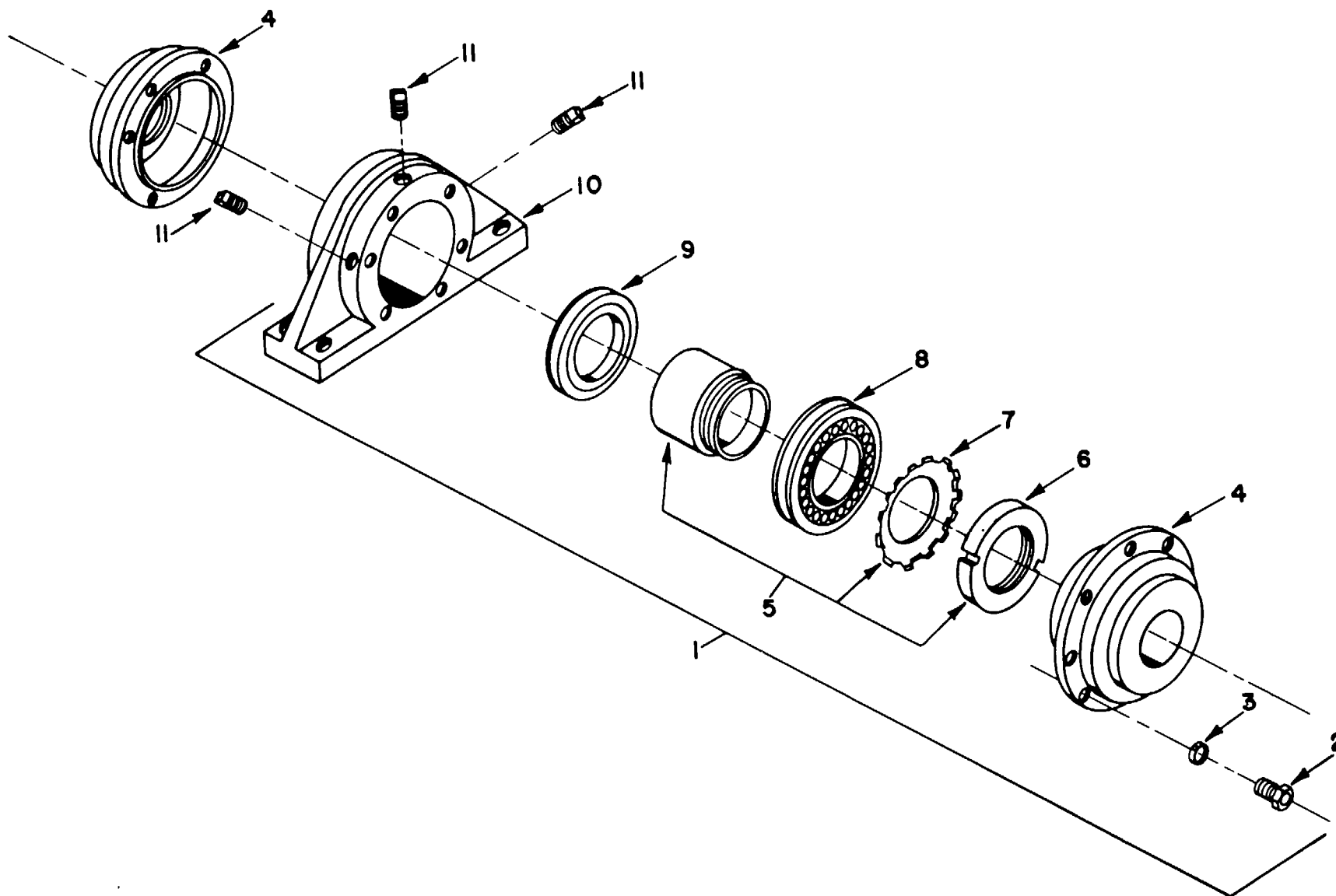

Figure 101. Pillow Block, Winch, Auxiliary Hoist

SECTION II

TM 55-1935-204-24P

(1) ILLUSTRATION		(2)	(3)	(4)	(5)	(6) DESCRIPTION	(7)	(8)
(a) FIG NO.	(b) ITEM NO.	SMR CODE	NATIONAL STOCK NUMBER	FSCM	PART NUMBER	USABLE ON CODE	U/M	QTY INC IN UNIT
101	1	AHCHH		3B063	MMW22532EL	..PILLOW, BLOCK, WINCH.....	EA	1
101	2	PACZZ	5305-00-021-3806	96906	MS35307-413	...SCREW, CAP, HEXAGON H.....	EA	12
101	3	PACZZ	5310-00-933-8778	96906	MS35338-143	...WASHER, LOCK.....	EA	12
101	4	XBCZZ		3B063	3119	...END CAP, EXP.....	EA	2
101	5	XBCZZ		3B063	SNW32/B-10788	...ADAPTER, W/NUT & WSHR.....	EA	1
101	6	XBCZZ		3B063	B-10420	...LOCKNUT, BRG.....	EA	1
101	7	XBCZZ		3B063	W-32	...WASHER, LOCK.....	EA	1
101	8	PBCHH		3B063	22232K/W-33	...BEARING, BALL.....	EA	1
101	9	PACZZ		3B063	55357	..SEAL, PILLOW BLOCK.....	EA	1
101	10	XBCHH		3B063	MMW532/3005	...HOUSING, PILLOW BLK.....	EA	1
101	11	XBCZZ		3B063	C-14725-10	...PLUG, PIPE, 1/8 NPT.....	EA	3

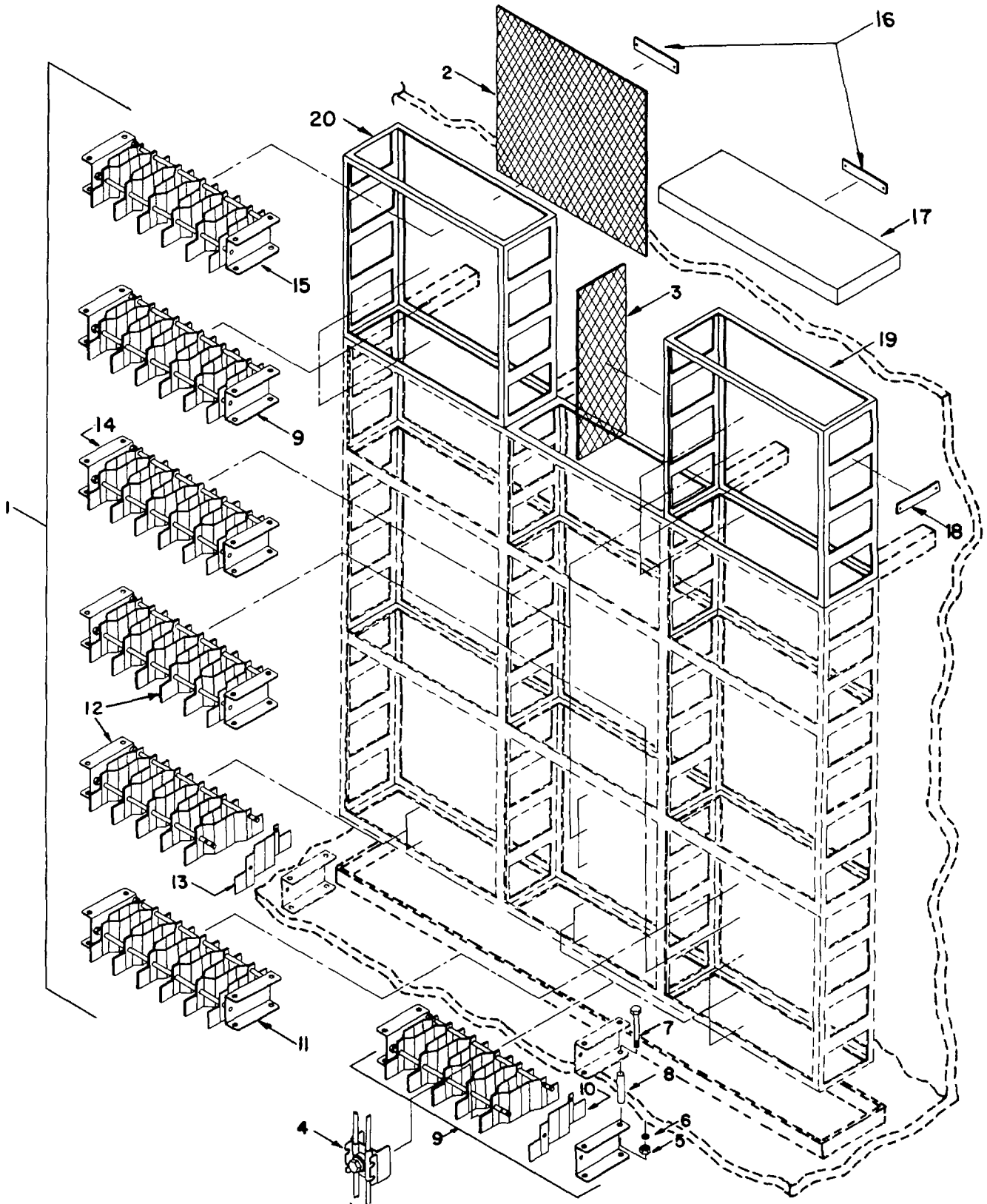

Figure 102. Resistor Assembly, Auxiliary Hoist

SECTION II

TM 55-1935-204-24P

(1) ILLUSTRATION		(2)	(3)	(4)	(5)	(6) DESCRIPTION	(7)	(8)
(a) FIG NO.	(b) ITEM NO.	SMR CODE	NATIONAL STOCK NUMBER	FSCM	PART NUMBER	USABLE ON CODE	U/M	QTY INC IN UNIT
102	1	XBCHH		02989	296C-80B-0086	...RESISTOR ASSY, AUX	EA	1
102	2	XBCZZ		02989	149B2874G1	...SCREENS	EA	3
102	3	XBCZZ		02989	149B2874G3	...SCREENS	EA	3
102	4	XBCZZ		02989	B10A9A(.243DIA)A WG4	...CONNECTOR	EA	V
102	5	PACZZ	5310-00-488-9327	96906	MS35650-3394	...NUT.PLAİN, HEXAGON	EA	24
102	6	PACZZ	5310-00-933-8778	96906	MS35338-143	...WASHER, LOCK	EA	24
102	7	PACZZ	5305-00-914-5806	96906	MS35308-418	...SCREW, CAP, HEXAGON H	EA	24
102	8	XBCZZ		11045	1/2IN-ID-2IN-L-G ALVS	...SPACER	EA	V
102	9	PBCZZ		02989	IC9141A002A102	...UNIT BOX	EA	8
102	10	XBCZZ		02989	PSG#102	...GRIDS	EA	32
102	11	PBCZZ		02989	IC9141A002A102	...UNIT BOX	EA	1
102	12	XBCZZ		02989	477C341G1	...BOXES	EA	4
102	13	XBCZZ		02989	PSG#103	...GRIDS	EA	32
102	14	PBCZZ	5905-01-133-3378	02989	IC9141A002A101	...UNIT BOX	EA	7
102	15	PBCZZ	5905-01-133-3379	02989	IC914LA002A103	...UNIT BOX	EA	1
112	16	XBCZZ		02989	NP-15526	...NAMEPLATE	EA	2
102	17	XBCZZ		02989	245A6201G1	...DRIP COVER	EA	3
102	18	XBCZZ		02989	HP-11094	...NAMEPLATE	EA	1
102	19	XBCZZ		02989	128C2234G1	...RACK	EA	3
102	20	XBCZZ		02989	128C2234G3	...RACK	EA	3

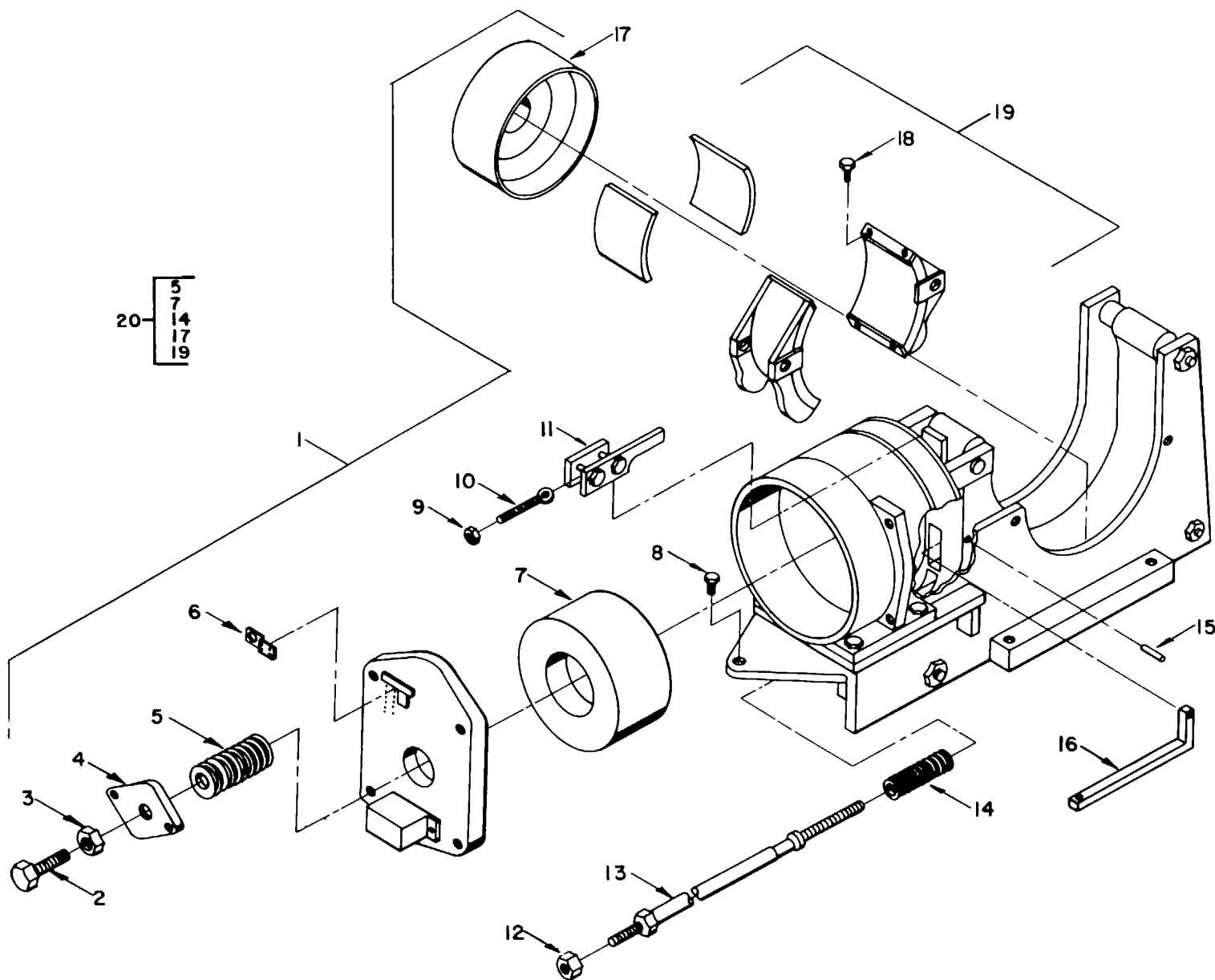

Figure 103. Shoe Brake, Motor, Winch, Auxiliary Hoist

SECTION II

TM 55-1935-204-24P

(1) ILLUSTRATION		(2) SMR CODE	(3) NATIONAL STOCK NUMBER	(4) FSCM	(5) PART NUMBER	(6) DESCRIPTION USABLE ON CODE	(7) U/M	(8) QTY INC IN UNIT
(a) FIG NO.	(b) ITEM NO.							
103	1	XBCHH	2040-01-13-2530	03497	IC5488A103ATG1	...SHOE BRAKE, SHUNT-WD.....	EA	1
103	2	XBCZZ		03497	IC5488A103ATG1-9	...SCREW, TORQUE ADJ.....	EA	1
103	3	XBCZZ		03497	IC5488A103ATG1-1 0	...LOCKNUT.....	EA	1
103	4	XBCZZ		03497	IC5488A103ATG1-8	...BLOCK, SPRING.....	EA	1
103	5	PBCZZ		03479	2418884P1	...SPRING.....	EA	2
103	6	XBCZZ		03497	IC5488A103ATG1-7	...GAGE, TORQUE.....	EA	1
103	7	PBCZZ		03479	1D179G1A	...COIL.....	EA	1
103	8	XBCZZ		03497	IC5488A103ATG1-1 4	...BOLT, MACHINE.....	EA	1
103	9	XBCZZ		03497	IC5488A103ATG1-6	...NUT, PLAIN, HEX.....	EA	1
103	10	XBCZZ		03497	IC5488A103ATG1-5	...BOLT, MANUAL RELEASE.....	EA	1
103	11	XBCZZ		03497	IC5488A103ATG1-4	...INDICATOR, GAP.....	EA	1
103	12	XBCZZ		03497	IC5488A103ATG1-1 1	...LOCKNUT.....	EA	1
103	13	XBCZZ		03497	IC5488A103ATG1-1 2	...MAGNET GAP AOJUSTOR.....	EA	1
103	14	PBCZZ		03479	5144483P1	...SPRING, COMPRESSION.....	EA	1
103	15	XBCZZ		03497	IC5488A103ATG1-1 5	...PIVOT.....	EA	1
103	16	XBCZZ		03497	IC5488A103ATG1-1 6	...ARM, ADJUSTABLE.....	EA	1
103	17	XBCZZ		03479	259A5861LFP9	...WHEEL.....	EA	1
103	18	PACZZ		03497	IC5488A103ATG1-1 3	...BOLT, MACHINE, LINING.....	EA	4
103	19	PACZZ		03479	151A7931P4	...LINING; AND SUPPORT.....	EA	2
103	20	XBCHH		03497	IC5488A103L1AA1	...BRAKE ASSEMBLY.....	EA	1

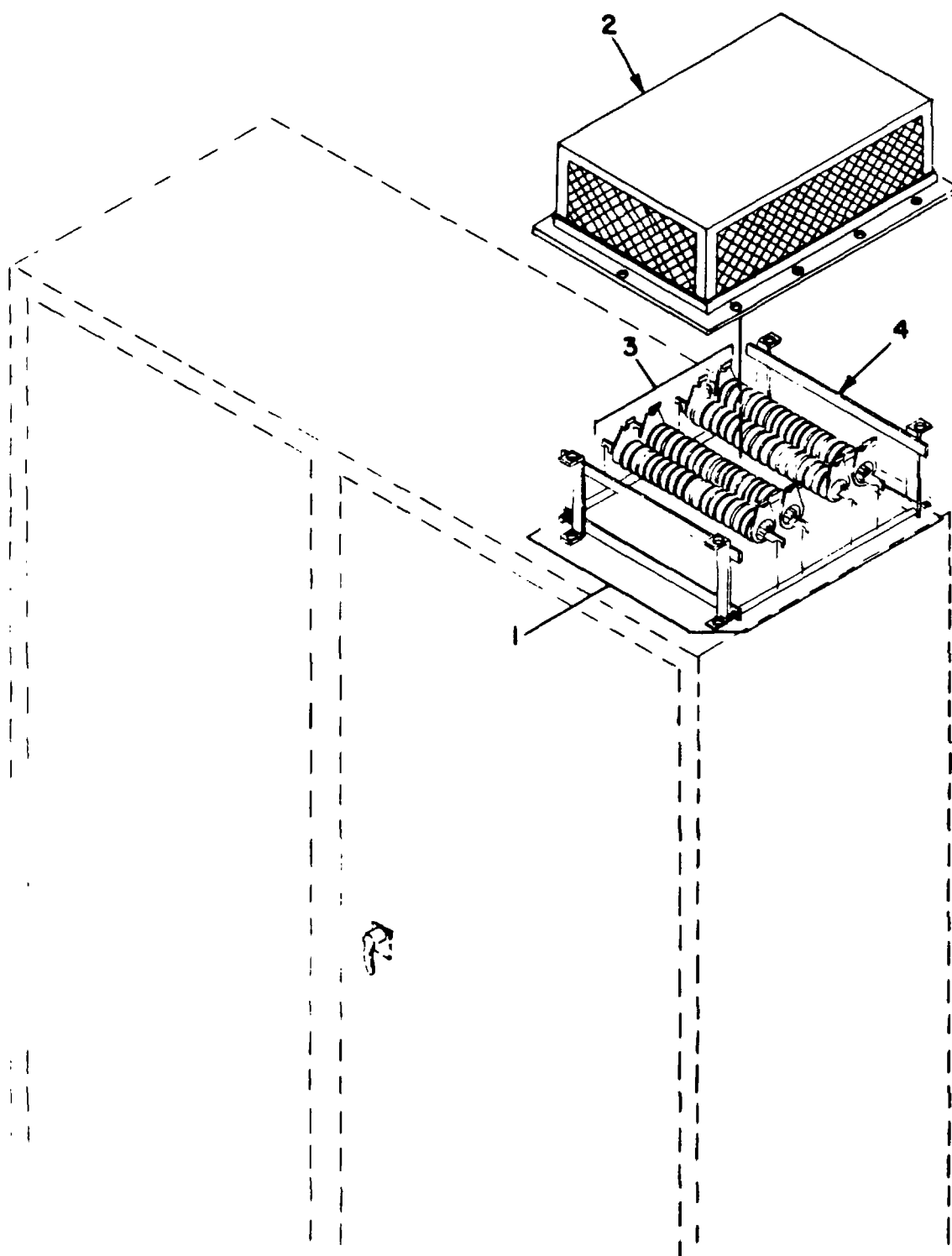

Figure 104. Resistor Set, Auxiliary Hoist Brake Motor

SECTION II

TM 55-1935-204-24P

(1) ILLUSTRATION		(2) SMR CODE	(3) NATIONAL STOCK NUMBER	(4) FSCM	(5) PART NUMBER	(6) DESCRIPTION USABLE ON CODE	(7) U/M	(8) QTY INC IN UNIT
(a) FIG NO.	(b) ITEM NO.							
104	1	XBCZZ		03497	284A464	...RESISTOR SET, 220 HM.....	EA	1
104	2	XBCZZ		03497	IC-9033-COVER	...COVER, METAL, RES	EA	1
104	3	PACZZ		03497	B5C54	...RESISTORS, FIXED,WW.....	EA	4
104	4	XBCZZ		03497	IC-9033-BASE	...BASE, MOUNTING	EA	1

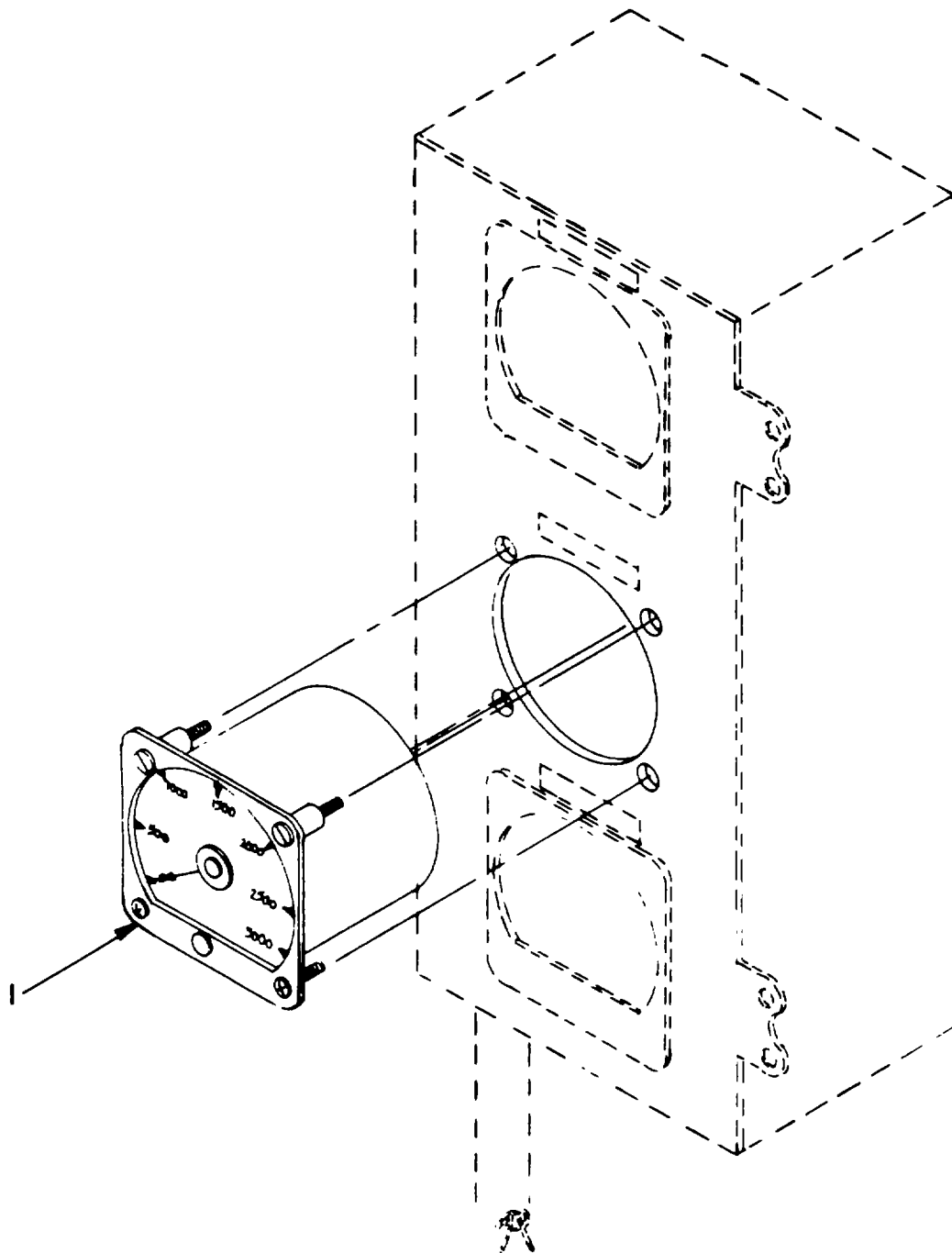

Figure 105. Ammeter, D.C. Auxiliary Hoist

SECTION II

TM 55-1935-204-24P

(1) ILLUSTRATION		(2)	(3)	(4)	(5)	(6)	(7)	(8)
(a) FIG NO.	(b) ITEM NO.	SMR CODE	NATIONAL STOCK NUMBER	FSCM	PART NUMBER	DESCRIPTION USABLE ON CODE	U/M	QTY INC IN UNIT
105	1	PBCZZ		03516	50-112121CAVA	..AMMETER, DC.....	EA	1

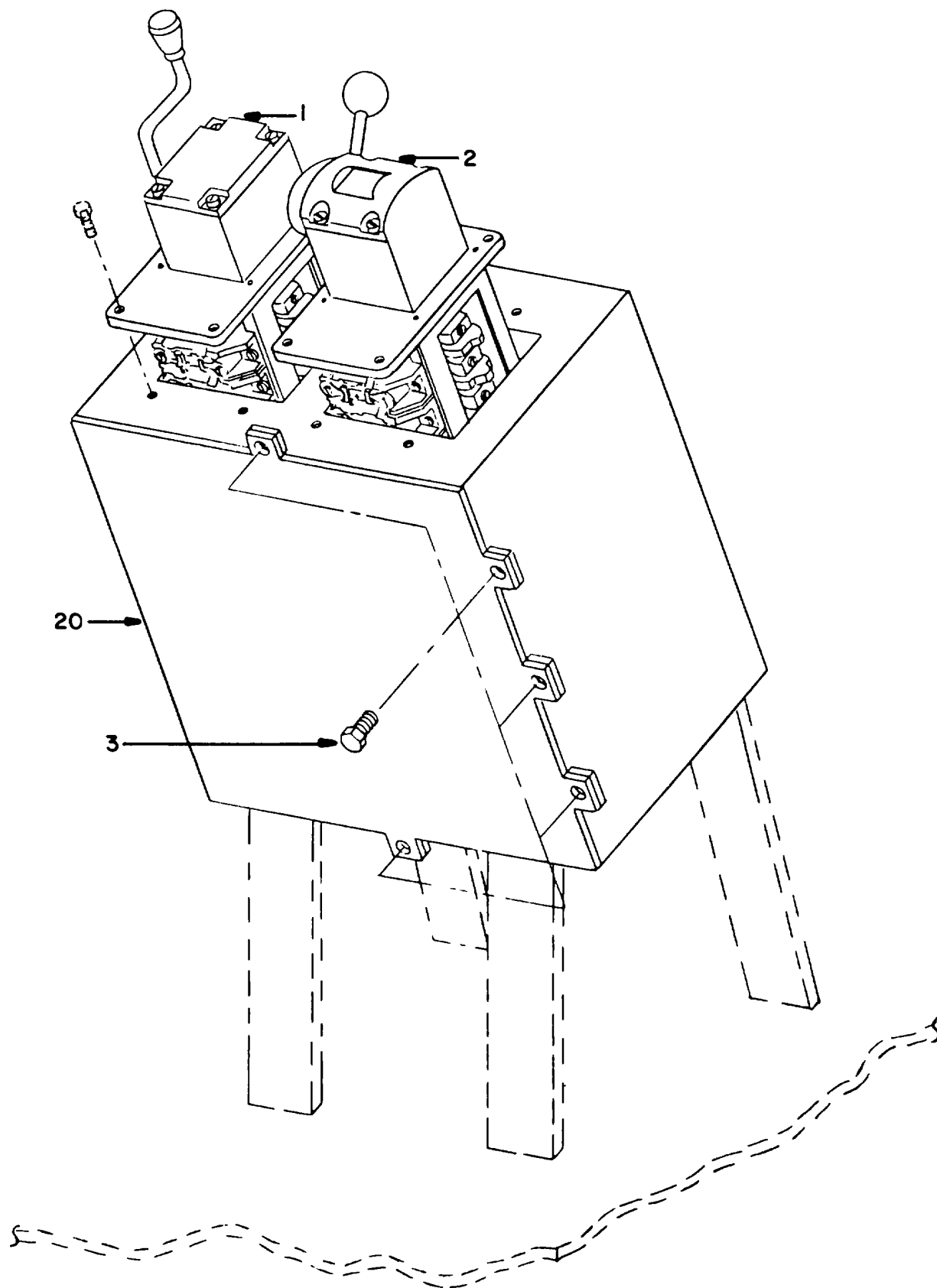

Figure 106. Master Switches, Main and Aux. Hoist (Sheet 1 of 2)

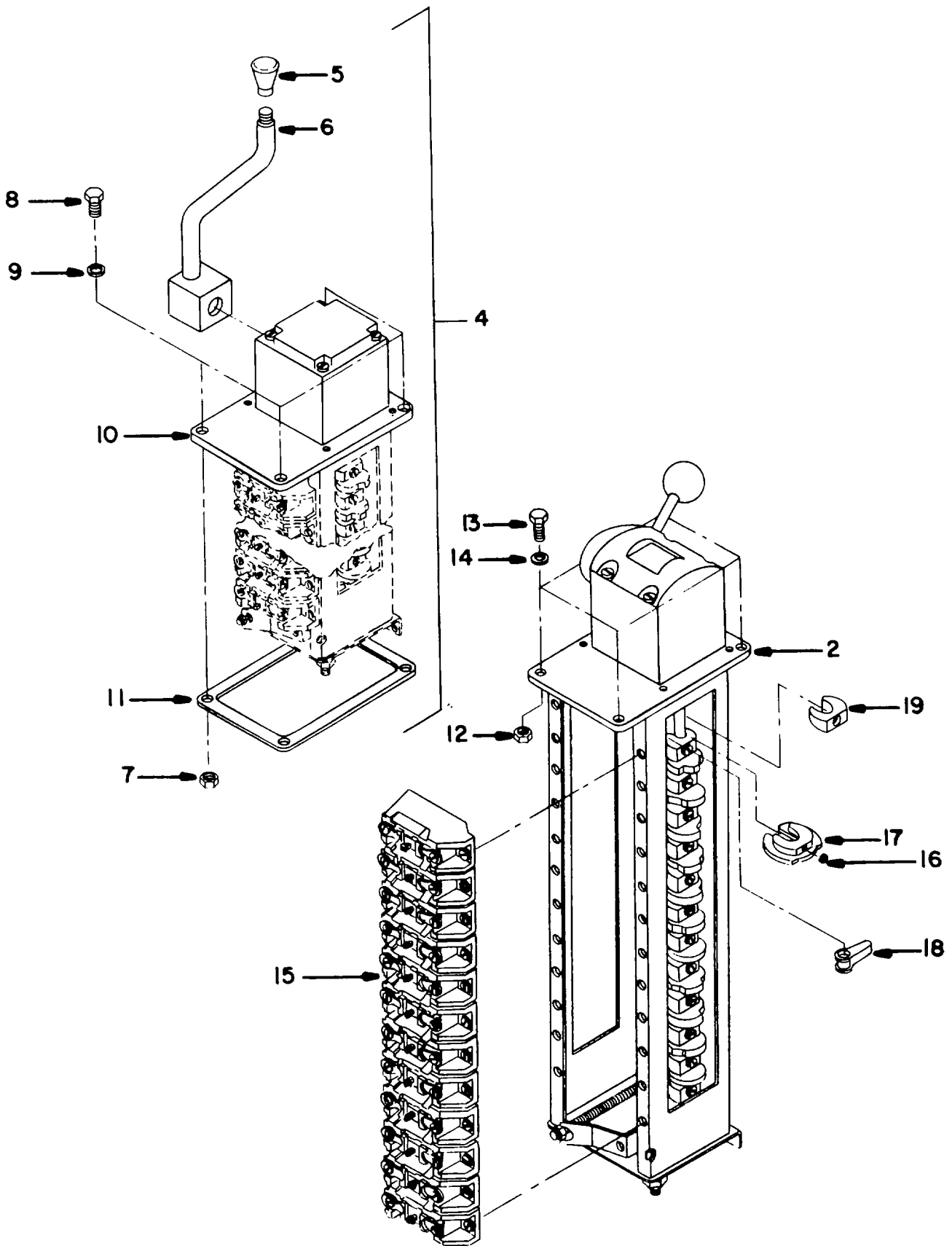

Figure 106. Master Switches, Main and Aux. Hoist (Sheet 2 of 2)

SECTION II

TM 55-1935-204-24P

(1) ILLUSTRATION		(2)	(3)	(4)	(5)	(6) DESCRIPTION	(7)	(8)
(a) FIG NO.	(b) ITEM NO.	SMR CODE	NATIONAL STOCK NUMBER	FSCM	PART NUMBER	USABLE ON CODE	U/M	QTY INC IN UNIT
106	1	XBCDD		03497	IC5852E402MF 09MG11	..SWITCH HOIST	EA	1
106	2	PBCZZ		03497	422MBD00-AB00,I C-3012-N	..SWITCH, MAIN HOIST	EA	1
106	3	PACZZ		03497	205A9312-3	..SCREWS	EA	V
106	4	XBCZZ		03497	205A9312	..ENCLOSURE ASSY, SW	EA	1
106	5	XBCZZ		03497	205A9312-6	..KNOB	EA	1
106	6	XBCZZ		03497	203A9312-2	..HANDLE	EA	1
106	7	PACZZ	5310-00-989-5956	96906	M535691-19	..NUT, PLAIN, HEXAGON	EA	4
106	8	PACZZ		96990	6MS35308-30L	..SCREW, CAP, HEX HD	EA	4
106	9	PACZZ	5310-00-773-7618	96906	MS15795-814	..WASHER, FLAT	EA	4
106	10	XBCZZ		03497	205A9312-1	..BOX AND COVER	EA	1
106	11	PBCZZ		03497	205A9312-4	..GASKET	EA	V
106	12	PACZZ	5310-00-989-5956	96906	MS35691-19	..NUT, PLAIN, HEXAGON	EA	4
106	13	PACZZ	5305-00-543-4718	96906	MS35309-358	..SCREW, CAP, HEXAGON H.....	EA	4
106	14	PACZZ	5310-00-773-7618	96906	MS15795-814	..WASHER, FLAT	EA	4
106	15	XBCZZ		03497	194A5066BD	..CONTACT SEQUENCE	EA	1
106	16	XBCZZ		03497	203A4723P1	..WASHER	EA	13
106	17	PBCZZ		03497	721B773GR1	..CAM UNIT	EA	12
106	18	PBCZZ		03497	188A5091G1	..CAM FOLLOWER	EA	12
106	19	XBCZZ		03497	155A5095P	..SPACER	EA	V
106	20	XBCZZ		03497	205A9312-7	..ENCLOSURE	EA	1

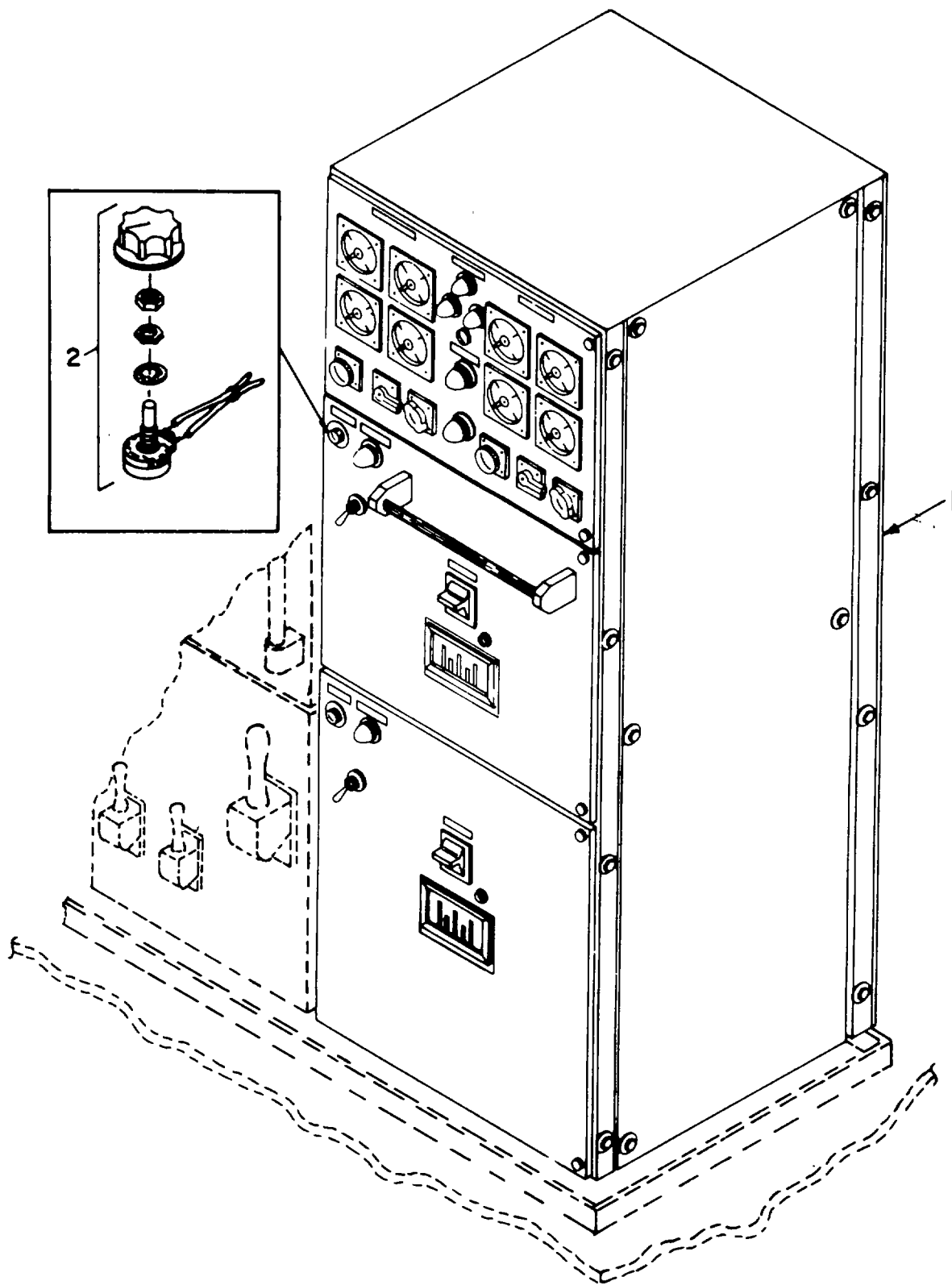

Figure 107. Switchboard, A.C.

SECTION II

TM 55-1935-204-24P

(1) ILLUSTRATION		(2)	(3)	(4)	(5)	(6) DESCRIPTION	(7)	(8)
(a) FIG NO.	(b) ITEM NO.	SMR CODE	NATIONAL STOCK NUMBER	FSCM	PART NUMBER	USABLE ON CODE	U/M	QTY INC IN UNIT
						GROUP 09 ELECTRICAL CONTROLS		
107	1	XBCHH		5K164	37.5KVA-240	.AC SWITCHBOARD	EA	1
107	2	PACZZ	5905-01-099-8231	32770	867-41022-69	..RESISTOR, VARIABLE, W.....	EA	1

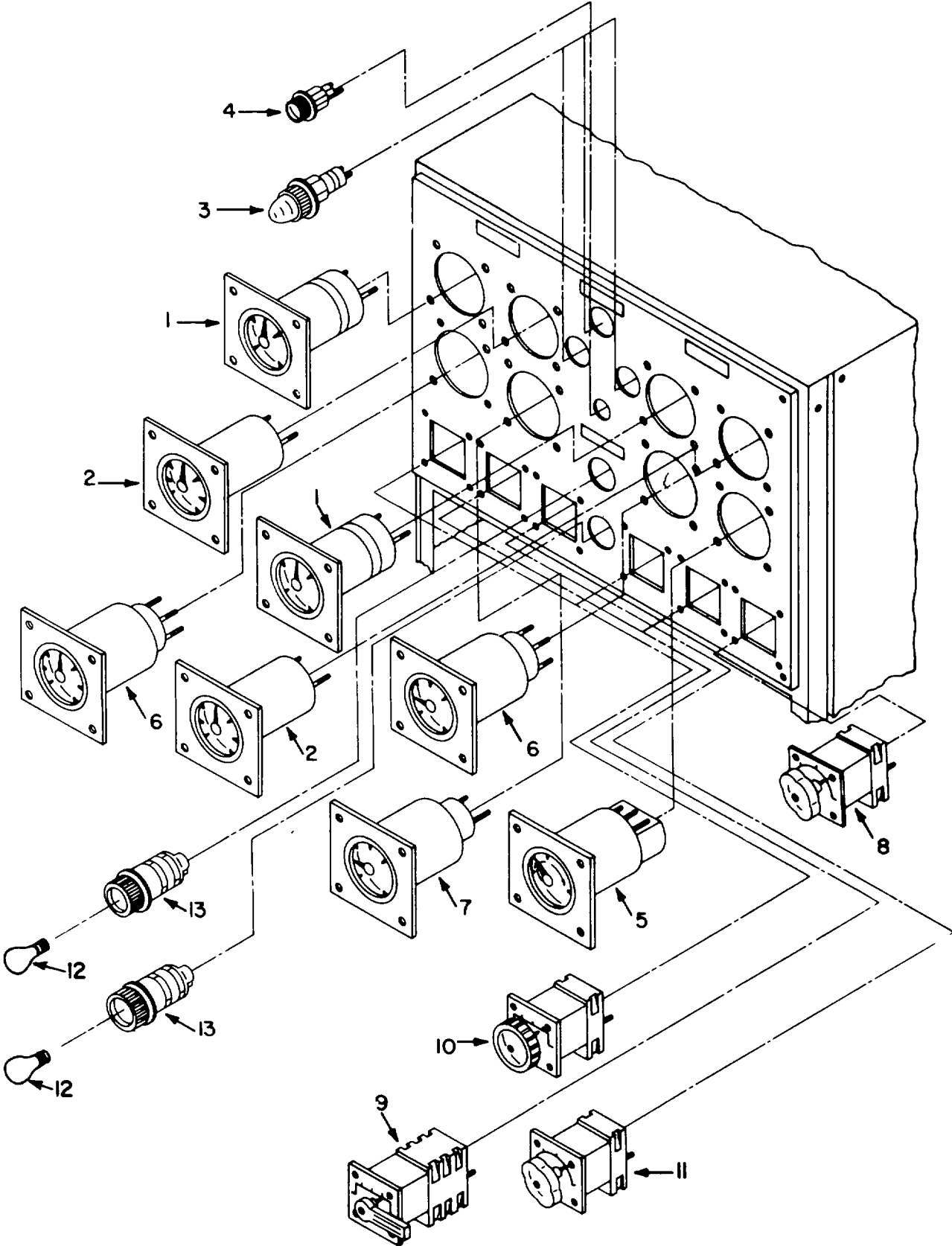

Figure 108. Switchboard, Upper Section

SECTION II

TM 55-1935-204-24P

(1) ILLUSTRATION		(2) SMR CODE	(3) NATIONAL STOCK NUMBER	(4) FSCM	(5) PART NUMBER	(6) DESCRIPTION USABLE ON CODE	(7) U/M	(8) QTY INC IN UNIT
(a) FIG NO.	(b) ITEM NO.							
108	1	PBCZZ	6625-01-132-5714	03538	50-103131LSRL2	..AMMETER.....	EA	2
108	2	PBCZZ		03538	50-10321PZR2	..VOLTMETER.....	EA	2
108	3	PACZZ	6210-00-870-1924	24446	CR2940UC212G2	..PILOT LIGHT.....	EA	3
108	4	PBCZZ	5930-01-008-5115	03497	CR2940WA202B	..SWITCH, PUSH.....	EA	1
108	5	XDCZZ	6115-00-043-5346	29834	50-106452AAAA1	..SYNCHROSCOPE.....	EA	1
108	6	PFCZZ		03538	501G3221ARBUY BICCW	..WATTMETER.....	EA	2
108	7	PBCZZ		29834	50-10337ZANAN	..FREQUENCY METER.....	EA	1
108	8	PBCZZ		03497	10AA027, TYPESBM	..SWITCH.SYNC.....	EA	1
108	9	PBCZZ		03497	10CJ811, TYPESBM	..SWITCH, VOLTMETER.....	EA	2
108	10	PBCZZ		03497	10AA012, TYPESBM	..SWITCH, AMMETER.....	EA	2
108	11	PBCZZ		03497	10AA041, TYPESBM	..SWITCH, FREQ, METER.....	EA	1
108	12	PACZZ		51768	S-14	..LAMP, GLOW.....	EA	2
108	13	XBCZZ		51768	S-12	..SOCKET, LAMP.....	EA	2

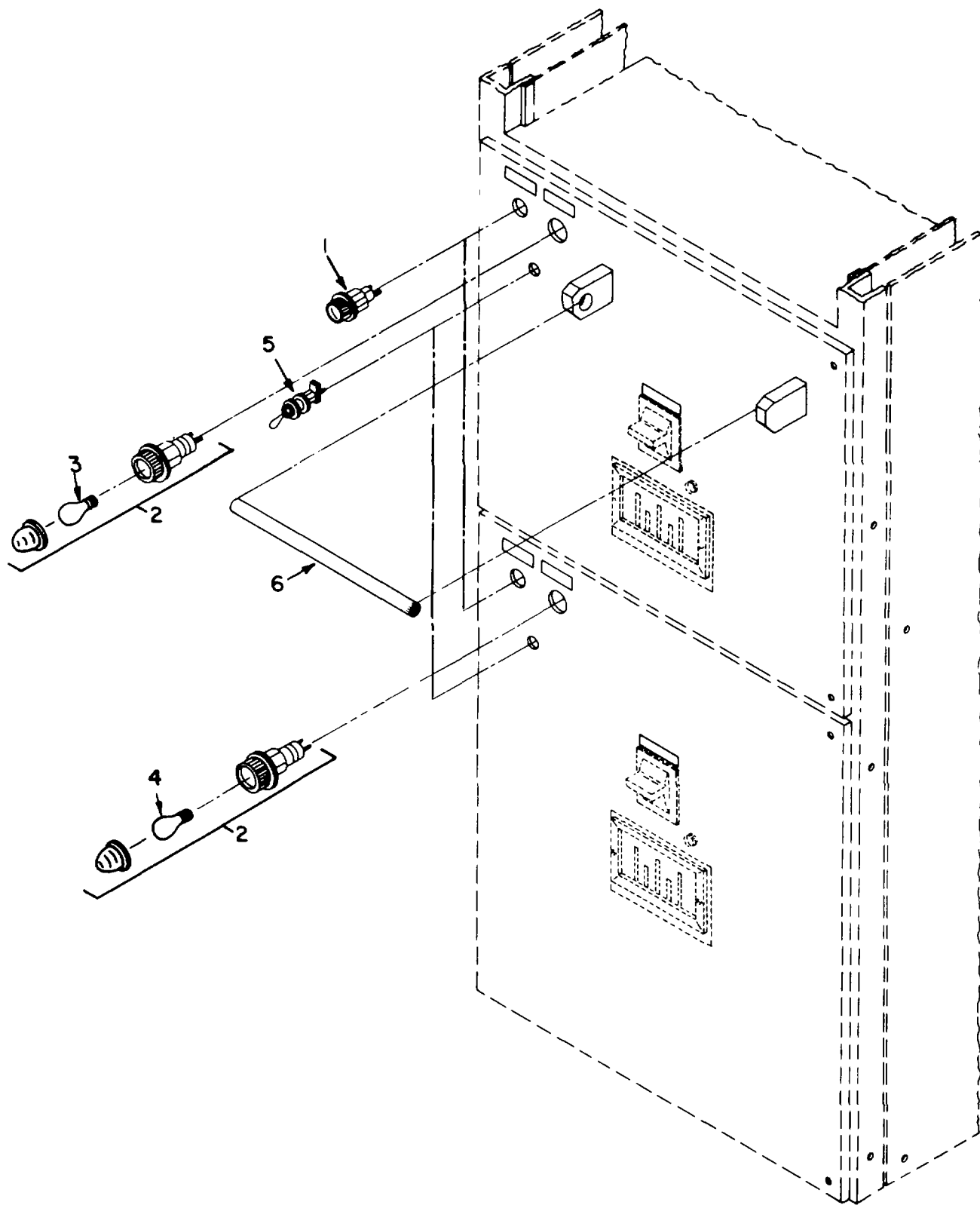

Figure 109. Switchboard, Center and Lower Section (External)

SECTION II

TM 55-1935-204-24P

(1) ILLUSTRATION		(2)	(3)	(4)	(5)	(6) DESCRIPTION	(7)	(8)
(a) FIG NO.	(b) ITEM NO.	SMR CODE	NATIONAL STOCK NUMBER	FSCM	PART NUMBER	USABLE ON CODE	U/M	QTY INC IN UNIT
109	1	XBCZZ		32770	867-41022-691256	..REHOSTATE	EA	1
109	2	PBCZZ	6210-00-819-3811	24446	CR2940UC212F2	..LIGHT, INDICATOR.....	EA	2
109	3	PACZZ	6240-00-655-2431	08806	6S6	...LAMP, INCANDESCENT.....	EA	1
109	4	PACZZ	6240-00-655-2431	08806	6S6	...LAMP, INCANDESCENT.....	EA	1
109	5	PBCZZ		72582	50-743-263	..SWITCH, FREQ CONTROL.....	EA	2
109	6	MHHZZ		4U623	1-1/2DIAx27IN	..HANDRAIL, OAK	EA	1

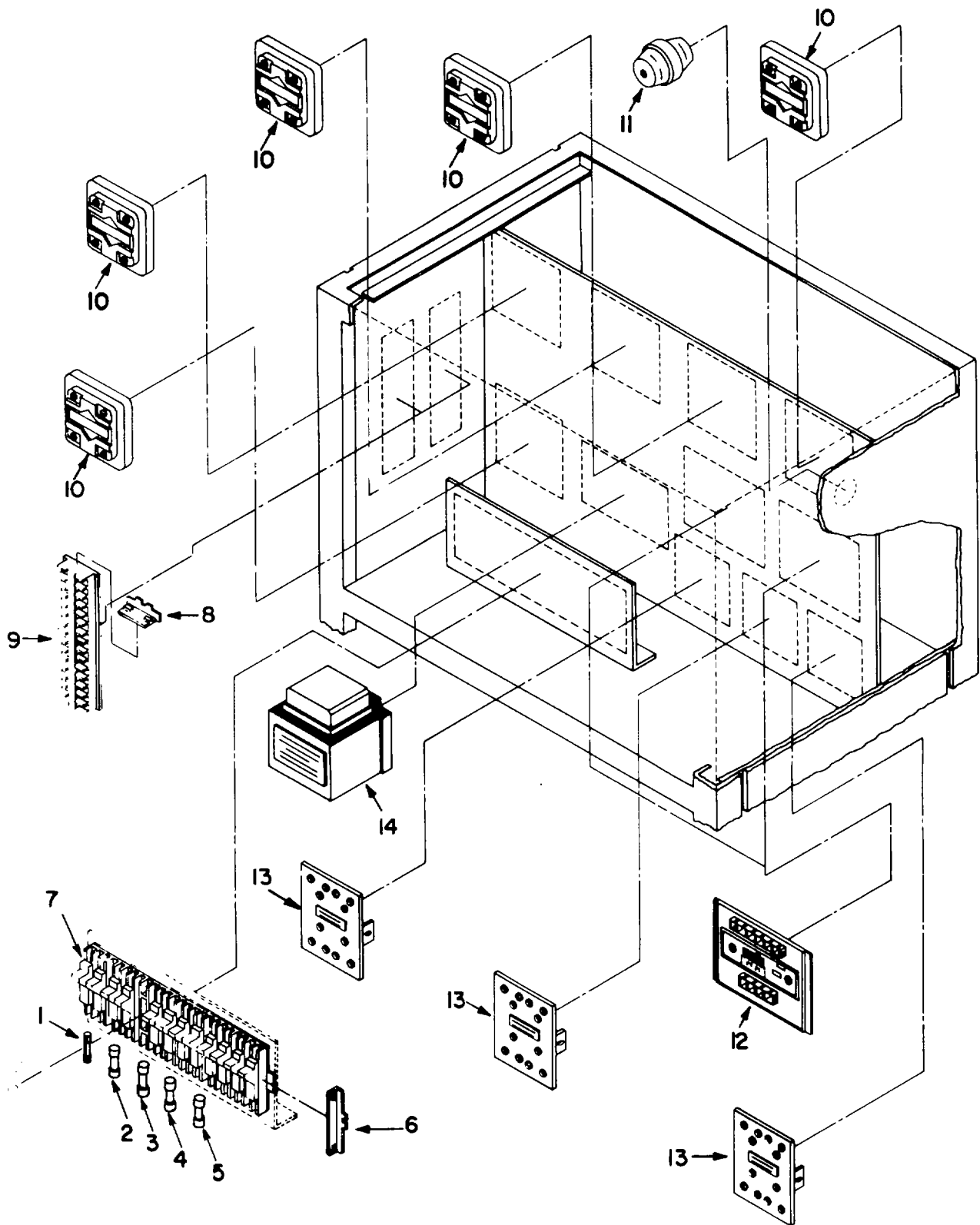

Figure 110. Switchboard, Upper Section (Internal)

SECTION II

TM 55-1935-204-24P

(1) ILLUSTRATION		(2) SMR CODE	(3) NATIONAL STOCK NUMBER	(4) FSCM	(5) PART NUMBER	(6) DESCRIPTION USABLE ON CODE	(7) U/M	(8) QTY INC IN UNIT
(a) FIG NO.	(b) ITEM NO.							
110	1	PACZZ	5920-00-883-8509	71400	KLM3/10	..FUSE, CARTRIDGE.....	EA	3
110	2	PACZZ	5920-00-285-0901	81349	F60C500V3A	..FUSE, CARTRIDGE.....	EA	8
110	3	PACZZ		71400	KLM1/2	..FUSE, CARTRIDGE.....	EA	4
110	4	PACZZ	5920-00-811-9677	71400	KLM6	..FUSE, CARTRIDGE.....	EA	2
110	5	PACZZ		71400	KLM-1-1/2	..FUSE, CARTRIDGE.....	EA	4
110	6	XBCZZ		89020	574	..END PIECE, FUSE ELK.....	EA	V
110	7	XBCZZ		89020	351	..FUSE BLOCK.....	EA	V
110	8	XBCZZ		89020	330	..END SECT, TERM BLK.....	EA	V
110	9	XBCZZ		89020	521	..TERMINAL BLOCK.....	EA	V
110	10	PBCZZ		03499	JVA-076034G23	..TRANSFORMER.....	EA	5
110	11	XBCZZ		02329	1603-1B	..INSULATOR.....	EA	12
110	12	PBCZZ		25248	721-TD	..RELAY, TIME DELAY.....	EA	2
110	13	PBCZZ		24446	9T58B2800	..TRANSFORMER.PWR.....	EA	3
110	14	PBCZZ		24446	9158B2915	..TRANSFORMER, PWR.....	EA	1

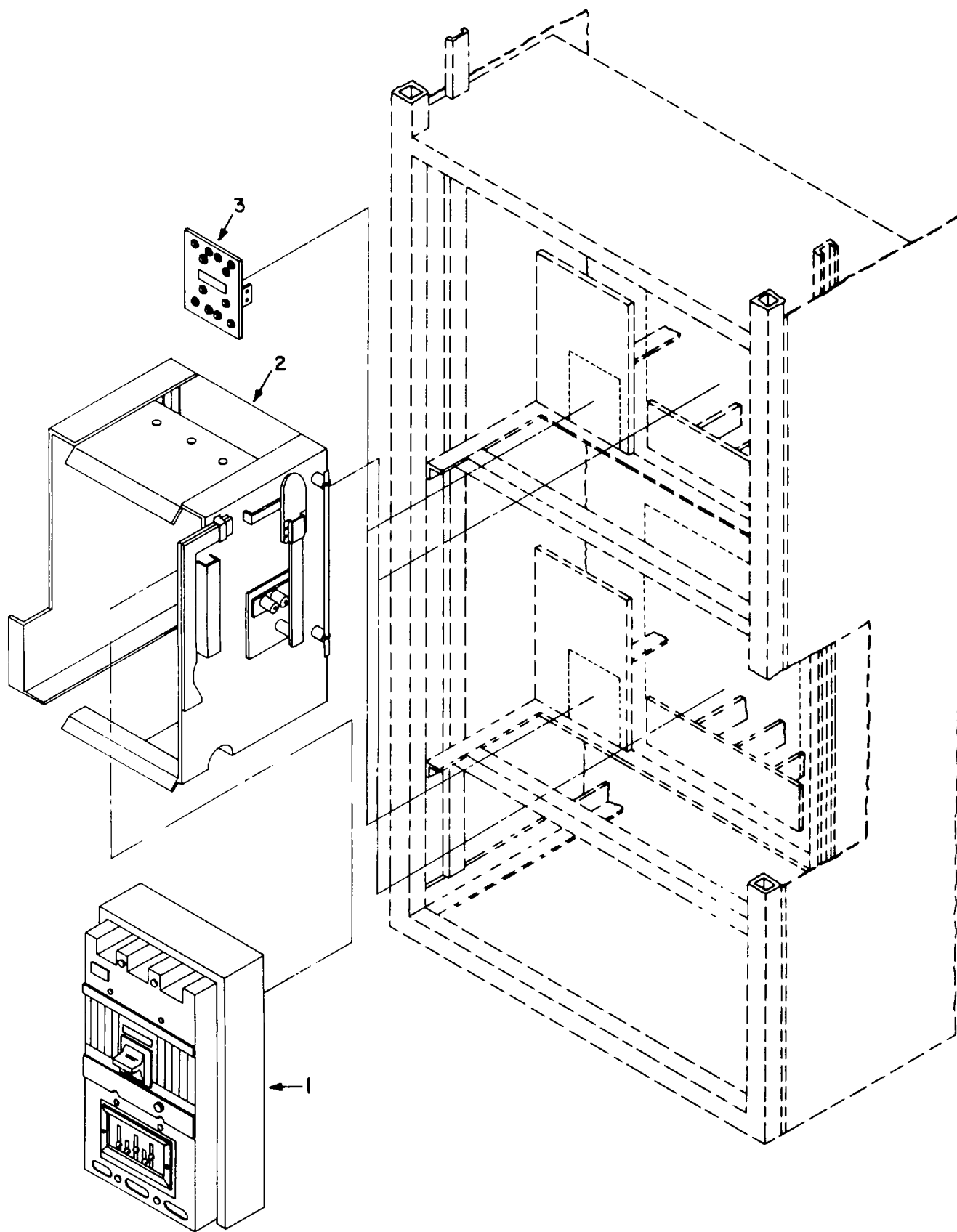

Figure 111. Switchboard, Center and Lower Section (Internal)

SECTION II

TM 55-1935-204-24P

(1) ILLUSTRATION		(2)	(3)	(4)	(5)	(6) DESCRIPTION	(7)	(8)
(a) FIG NO.	(b) ITEM NO.	SMR CODE	NATIONAL STOCK NUMBER	FSCM	PART NUMBER	USABLE ON CODE	U/M	QTY INC IN UNIT
111	1	PBCZZ		28432	THJS3601S	..CIRCUIT BREAKER.....	EA	2
111	2	XBCZZ		28432	TJCD03	..DRAWOUT ASSY	EA	2
111	3	PBCZZ	5950-00-994-8134	03512	9T58B2802	..TRANSFORMER, POWER.....	EA	2

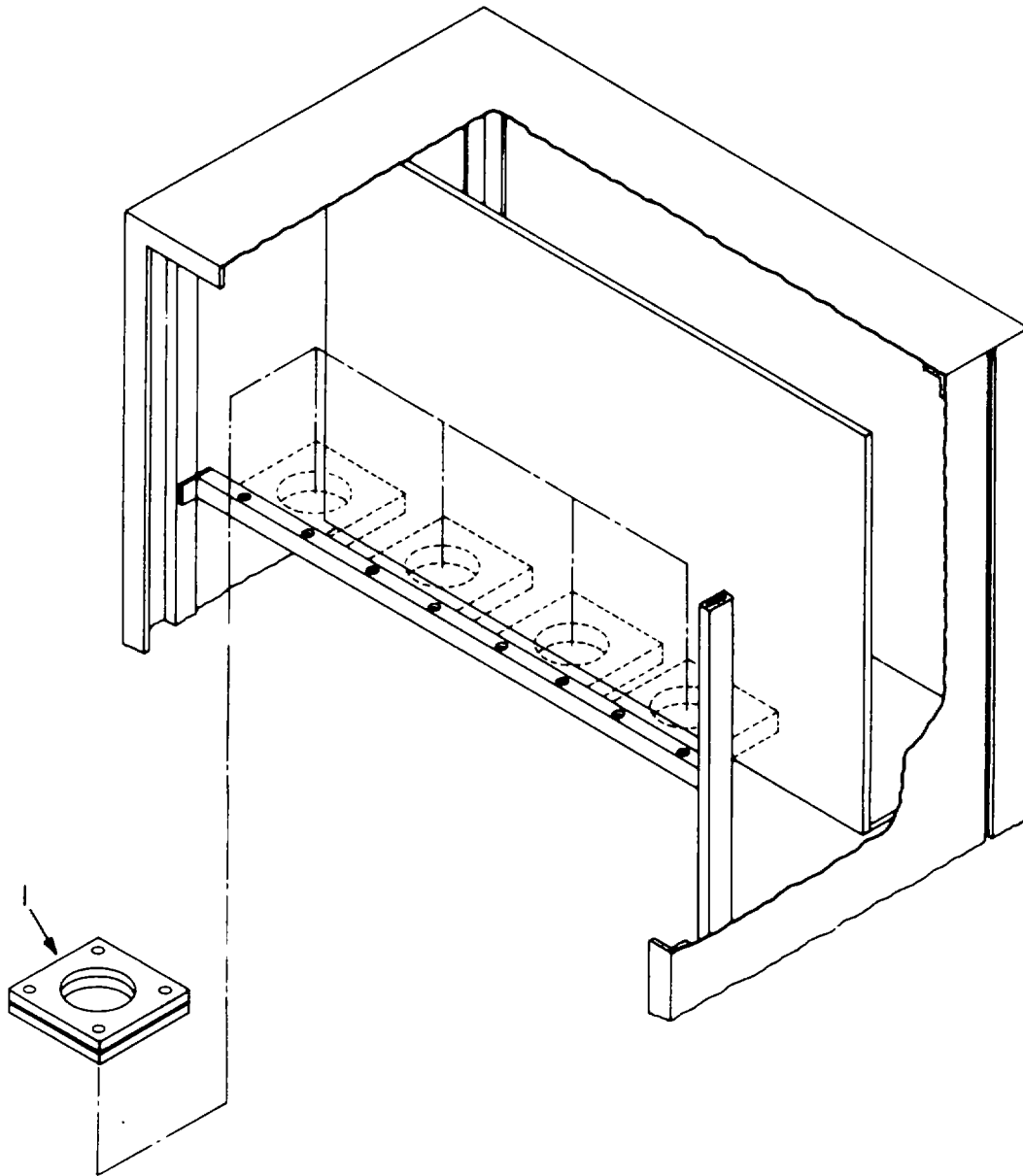

Figure 112. Transformers, Toroidal, Switchboard

SECTION II

TM 55-1935-204-24P

(1) ILLUSTRATION		(2)	(3)	(4)	(5)	(6)	(7)	(8)
(a) FIG NO.	(b) ITEM NO.	SMR CODE	NATIONAL STOCK NUMBER	FSCM	PART NUMBER	DESCRIPTION USABLE ON CODE	U/M	QTY INC IN UNIT
112	1	PBCZZ	5950-01-132-4206	32702	7SHT201	..TRANSFORMER, CURRENT.....	EA	4

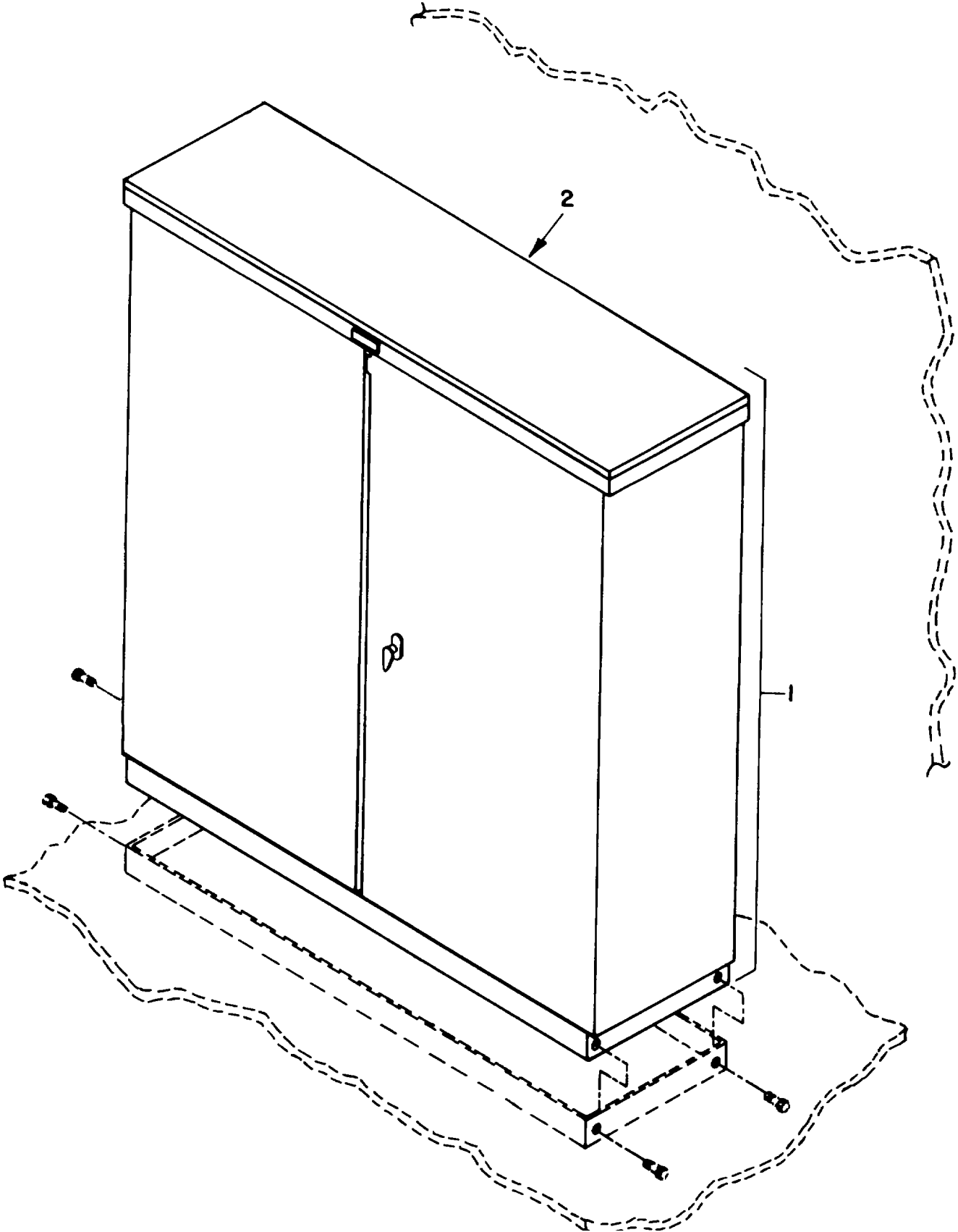

Figure 113. Control Panel, Auxiliary Hoist (Sheet 1 of 2)

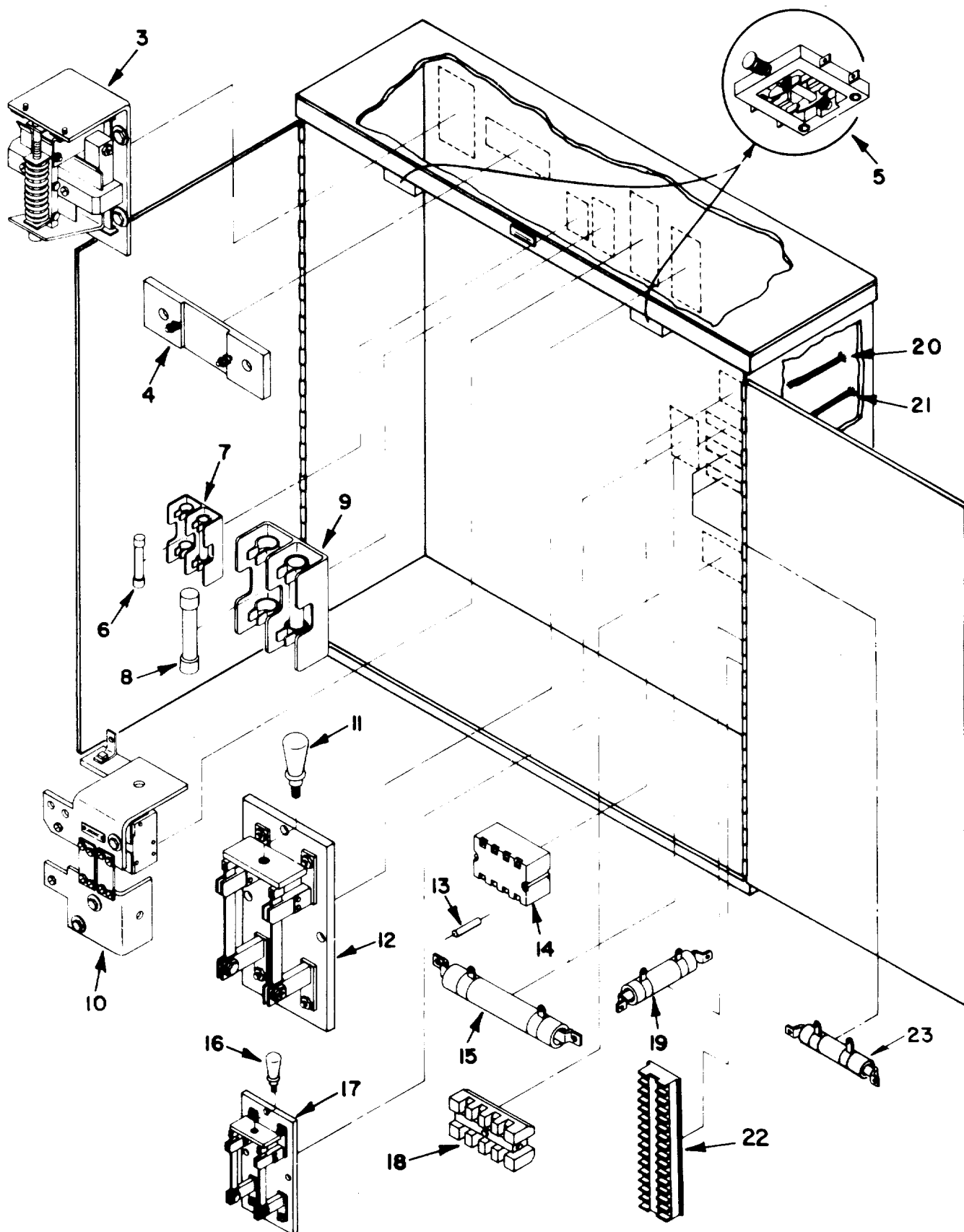

Figure 113. Control Panel, Auxiliary Hoist (Sheet 2 of 2)

SECTION II

TM 55-1935-204-24P

(1) ILLUSTRATION		(2) SMR CODE	(3) NATIONAL STOCK NUMBER	(4) FSCM	(5) PART NUMBER	(6) DESCRIPTION USABLE ON CODE	(7) U/M	(8) QTY INC IN UNIT
(a) FIG NO.	(b) ITEM NO.							
113	1	XC		02989	296C-80C-0085	...CONTROL PANEL, AUX.....	EA	1
113	2	XBCHH		02989	296C-80C-0085FL SHEET4	...ENCLOSURE.....	EA	1
113	3	PBCZZ		02989	IC2820E500AA24	...RELAY.....	EA	1
113	4	PBCZZ	6625-00-473-1771	29834	50-140031SSAA	...SHUNT, INSTRUMENT.....	EA	1
113	5	PBCHH	5930-01-207-1878	88725	843D943G04 TYPEL-64	...SWITCH, DOOR, INTRLCK.....	EA	2
113	6	PACZZ		72971	0T35	...FUSE, CARTRIDGE.....	EA	2
113	7	XBCZZ		02989	9258842-3	...FUSEHOLDER.....	EA	1
113	8	PACZZ		72971	0T15	...FUSE, CARTRIDGE.....	EA	2
113	9	XBCZZ		57681	4100011CUAL	...FUSEHOLDER.....	EA	1
113	10	PBCZZ		02989	IC2827A101L4	...RELAY.....	EA	1
113	11	XBCZZ		58308	CLASS9850 TYPEE13 OAMPS	...HANDLE.....	EA	1
113	12	XBCZZ		58308 56289	CLASS9850 TYPEA-1 102 431P10596	...SWITCH KNIFE.....	EA	1
113	13	PACZZ		02989	IC3500A411DG2	...CAPACITOR, METFILM.....	EA	1
113	14	PACZZ	5961-00-436-1876	02989	IC3500A411DG2	...RECTIFIER, SEMICONDU.....	EA	1
113	15	PACZZ	5905-00-642-2158	81349	RW37V101	...RESISTOR, FIXED, WIRE.....	EA	2
113	16	XBCZZ		58308	CLASS9850 TYPEE16 OOAMPS	...HANDLE.....	EA	1
113	17	XBCZZ		58308	CLASS9850 TYPEA-1 111	...SWITCH, KNIFE.....	EA	1
113	18	XBCZZ	5940-00-983-6101	81349	39TB6	...TERMINAL BOARD.....	EA	1
113	19	PACZZ	5905-00-247-8561	44655	0622	...RESISTOR, FIXED, WIRE.....	EA	1
113	20	XBCZZ		81349	HW-C10(105)U2	...WIRE, ELECTRICAL.....	FT	V
113	21	XBCZZ		81349	HW-C12(65)U2	...WIRE, ELECTRICAL.....	FT	V
113	22	XBCZZ		02989	8384226P-4	...TERMINAL BOARD.....	EA	2
113	23	PACZZ	5905-00-100-6634	44655	0602	...RESISTOR, FIXED, WIRE.....	EA	1

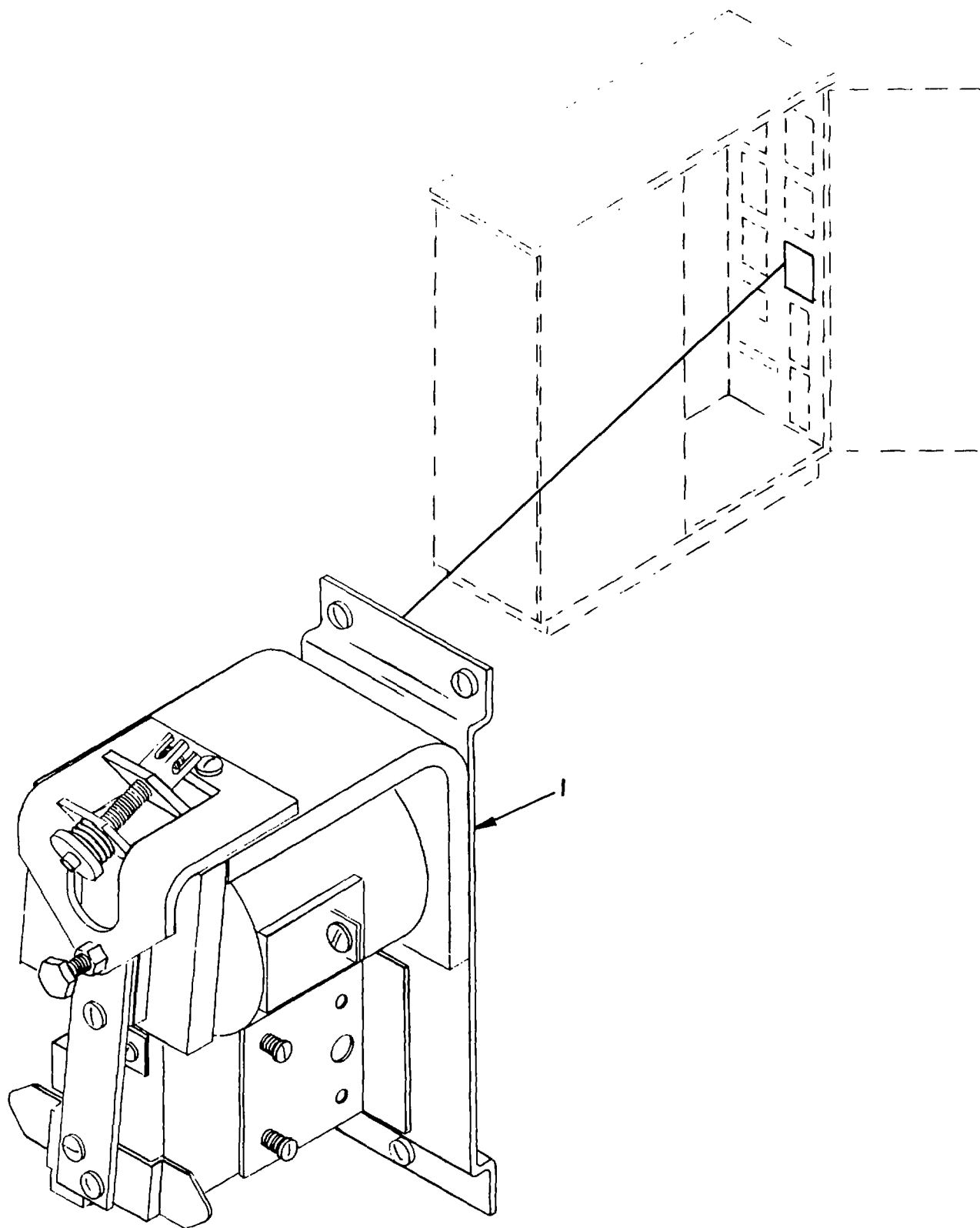

Figure 114. Relay, Magnetic (AR) Auxiliary Hoist Panel (Sheet 1 of 2)

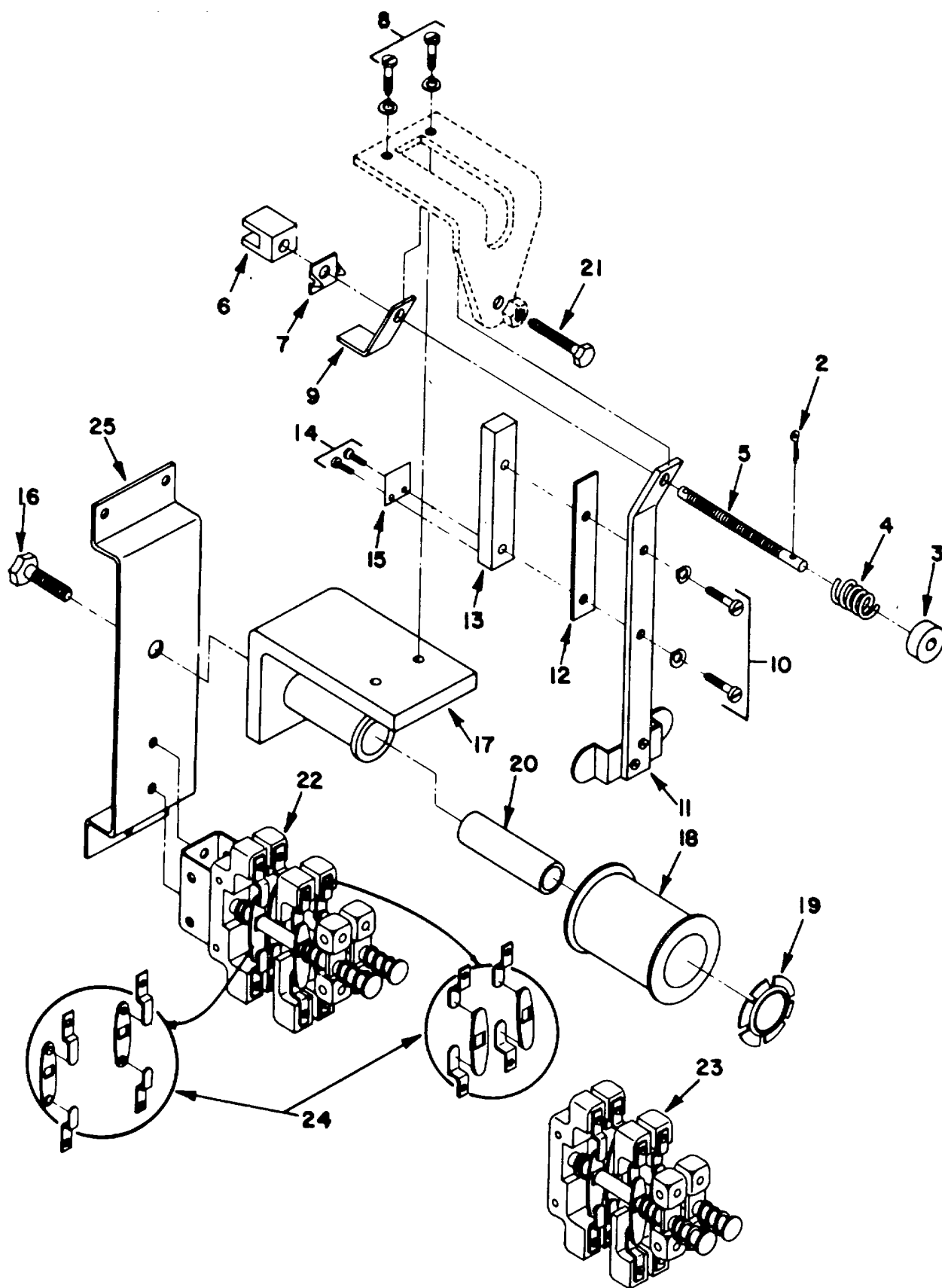

Figure 114. Relay, Magnetic (AR) Auxiliary Hoist Panel (Sheet 2 of 2)

SECTION II

TM 55-1935-204-24P

(1) ILLUSTRATION		(2) SMR CODE	(3) NATIONAL STOCK NUMBER	(4) FSCM	(5) PART NUMBER	(6) DESCRIPTION USABLE ON CODE	(7) U/M	(8) QTY INC IN UNIT
(a) FIG NO.	(b) ITEM NO.							
114	1	XBCHH		02989	IC2820A100BB202E	...RELAY, MAGNETIC.....	EA	3
114	2	PACZZ	5315-00-187-9376	96906	MS24665-315	...PIN, COTTER.....	EA	1
114	3	PBCZZ	5360-01-132-5543	02959	437972P1	...SPRING SEAT.....	EA	1
114	4	PACZZ	5360-00-263-6789	24446	235184	...SPRING, HELICAL, COMP.....	EA	1
114	5	XBCZZ		02989	125A4875P1	...ADJUSTING SCREW.....	EA	1
114	6	XBCZZ		02989	9196760P1	...NUT, SLF-LKG, ADJ SCR.....	EA	1
114	7	XBCZZ		02989	578A552P2	...SUPPORT, ADJ SCREW.....	EA	1
114	8	XBCZZ		02989	N144P10610C	...SCREW, W/LOCKWASHER.....	EA	2
114	9	XBCZZ		02989	9034493P1	...BRACKET, ARMATURE.....	EA	1
114	10	XBCZZ		02969	N144P16010C	...SCREW, W/LOCKWASHER.....	EA	2
114	11	XBCZZ		02989	576A123P1	...SUPPORT, ARMATURE.....	EA	1
114	12	XBCZ		02989	2453389	...GUIDE, STRIP.....	EA	1
114	13	XBCZZ		02989	9098152	...ARMATURE.....	EA	1
114	14	PACZZ	5305-00-637-1124	96906	MS35214-40	...SCREW, MACHINE.....	EA	2
114	15	XBCZZ		02989	2450533	...SHIM, ARMATURE.....	EA	1
114	16	XBCZZ		02989	N26P21012B	...SCREW, FASTENING.....	EA	1
114	17	XBCZZ		02989	2810489G1	...MAGNET FRAME, W/CORE.....	EA	1
114	18	PACZZ		02989	22D13G2A	...COIL, OPERATING.....	EA	1
114	19	XBCZZ		02989	1445721	...WASHER, RING, COIL.....	EA	1
114	20	XBCZZ		02989	2494629	...JACKET, COPPER.....	EA	1
114	21	XBCZZ		02989	N26P21016B	...SCREW, STOP, ARMATURE.....	EA	1
114	22	XBCHH		02989	1C2956A101E	...SWITCH UNIT, COMPLET.....	EA	1
114	23	PBCZZ	5999-00-602-1717	24446	1C2956A200C	...CONTACT ASSEMBLY.....	EA	1
114	24	PACZZ	5999-00-775-0716	02989	696005333	...CONTACT, ELECTRICAL.....	EA	1
114	25	XBCZZ		02989	576A112P1	...BASE, RELAY.....	EA	1

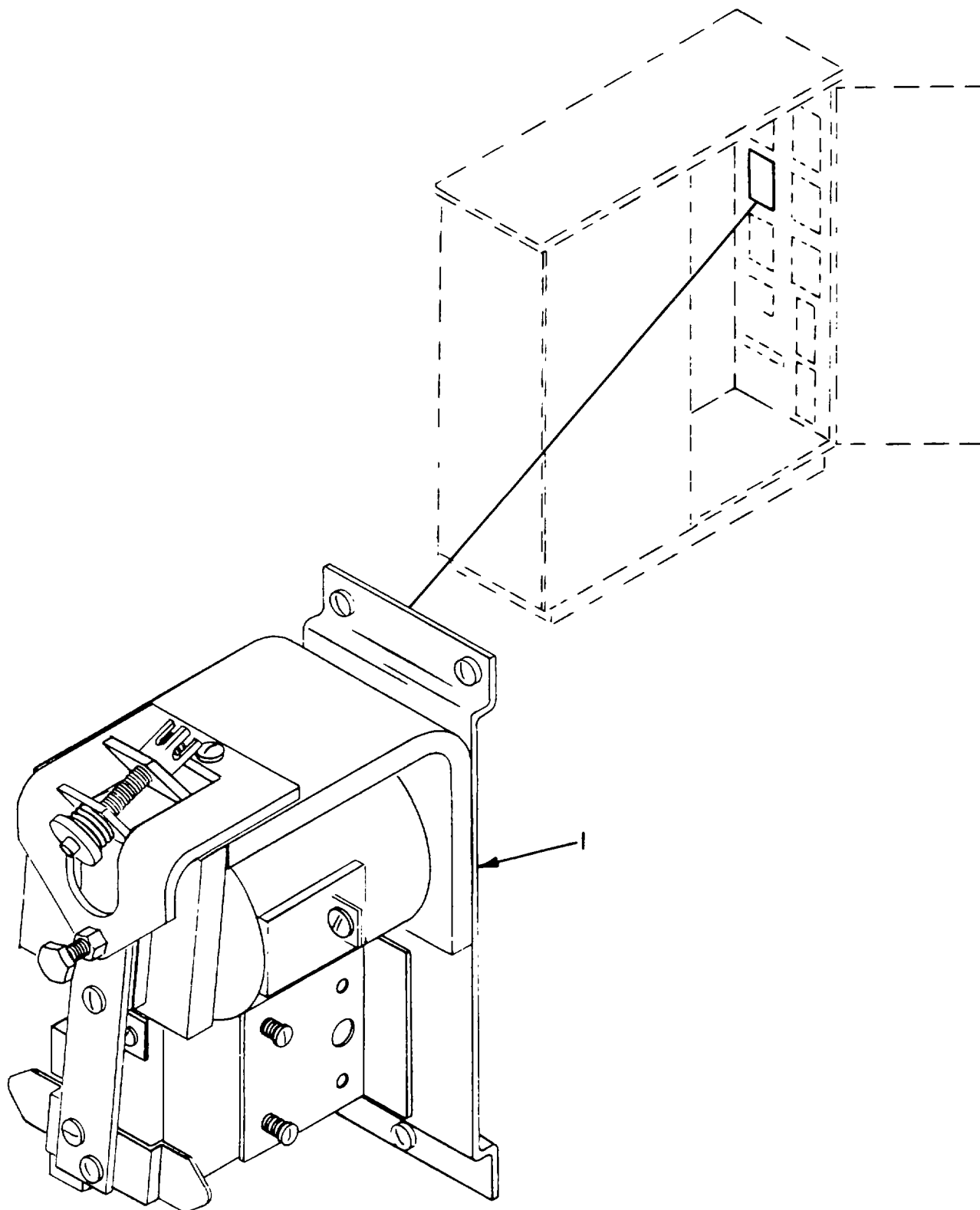

Figure 115. Relay, Magnetic (AN) Auxiliary Hoist Panel (Sheet 1 of 2)

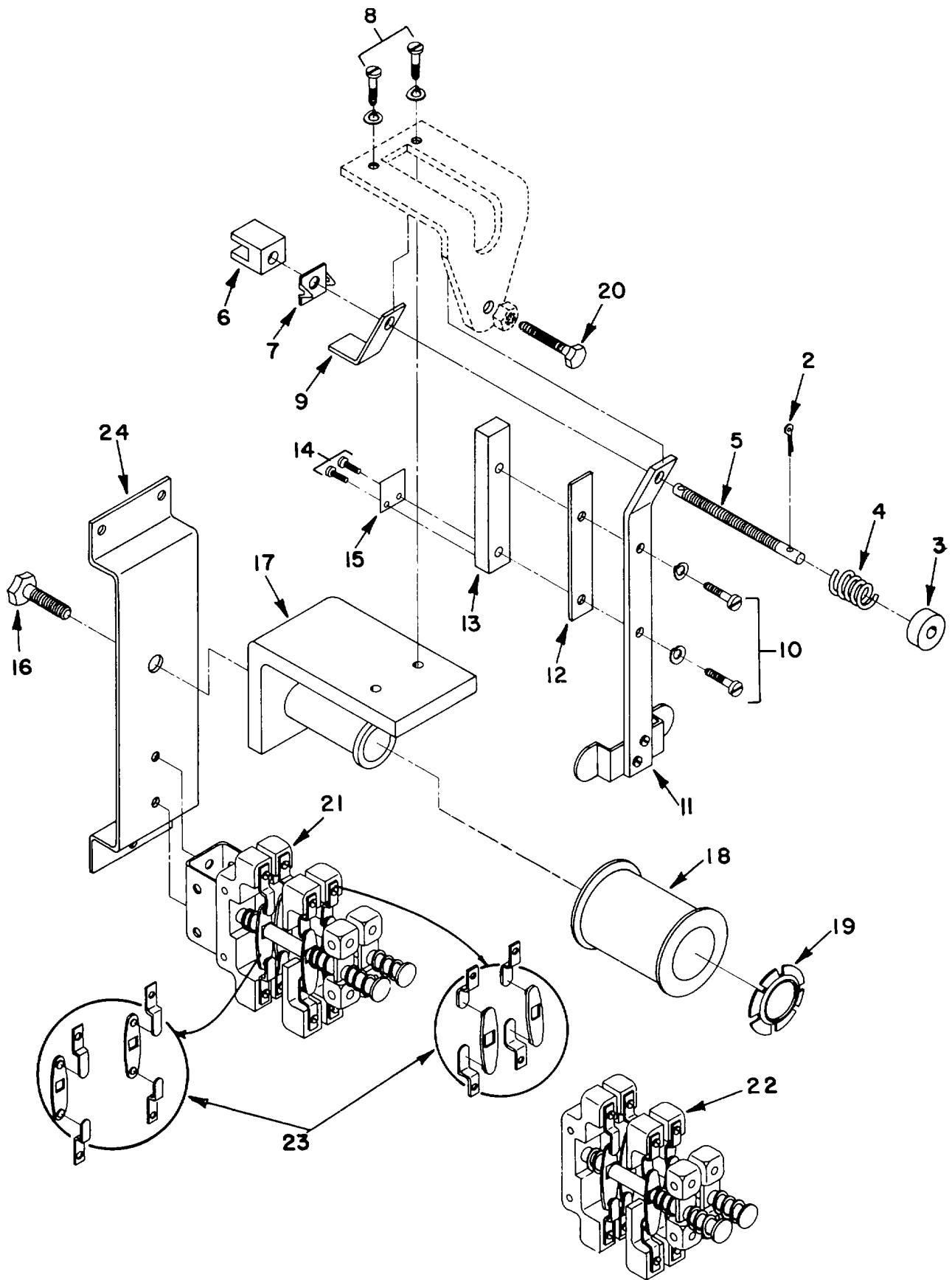

Figure 115. Relay, Magnetic (AN) Auxiliary Hoist Panel (Sheet 2 of 2)

SECTION II

TM 55-1935-204-24P

(1) ILLUSTRATION		(2) SMR CODE	(3) NATIONAL STOCK NUMBER	(4) FSCM	(5) PART NUMBER	(6) DESCRIPTION USABLE ON CODE	(7) U/M	(8) QTY INC IN UNIT
(a) FIG NO.	(b) ITEM NO.							
115	1	XBCHH		02989	1C2820A100BB14D	...RELAY, MAGNETIC.....	EA	1
115	2	PACZZ	5315-00-187-9376	96906	MS24665-315	...PIN, COTTER.....	EA	1
115	3	PBCZZ	5360-01-132-5543	02989	437972P1	...SPRING, SEAT.....	EA	1
115	4	PACZZ	5360-00-263-6789	24446	235184	...SPRING, HELICAL, COMP.....	EA	1
115	5	XBCZZ		02989	125A4875P1	...ADJUSTING SCREW.....	EA	1
115	6	XBCZZ		02989	91967606P1	...NUT, SLF-LKG, ADJ SCR.....	EA	1
115	7	XBCZZ		02989	578A552P2	...SUPPORT, ADJ SCREW.....	EA	1
115	8	XBCZZ		02989	N144P16010C	...SCREW, W/LOCKWASHER.....	EA	1
115	9	XBCZZ		02989	9034493P1	...BRACKET, ARMATURE.....	EA	2
115	10	XBCZZ		02989	N144P16010C	...SCREW, W/LOCKWASHER.....	EA	1
115	11	XBCZZ		02989	576A123P1	...SUPPORT, ARMATURE.....	EA	1
115	12	XBCZZ		02989	2453389	...GUIDE, STRIPE.....	EA	1
115	13	XBCZZ		02989	9098152	...ARAMATURE.....	EA	1
115	14	PACZZ	5305-00-637-1124	96906	MS35214-40	...SCREW, MACHINE.....	EA	2
115	15	XBCZZ		02989	2450533	...SHIM, ARMATURE.....	EA	1
115	16	XBCZZ		02989	N26P21012B	...SCREW, FASTENING.....	EA	1
115	17	XBCZZ		02989	2810489G1	...MAGNET FRAME, W/CORE.....	EA	1
115	18	PACZZ	5950-00-426-6548	03497	22D11G46A	...COIL, RADIO FREQUENC.....	EA	1
115	19	XBCZZ		02989	1445721	...WASHER.RTNG, COIL.....	EA	1
115	20	XBCZZ		02989	N26P21016B	...SCREW, STOP, ARMATURE.....	EA	1
115	21	XBCHH		02989	IC295LA101D	...SWITCH UNIT, COMPLET.....	EA	1
115	22	PACZZ		02989	IC2956A2005	...SWITCH UNIT.....	EA	1
115	23	PACZZ	5999-00-7750-716	02989	69600533	...CONTACT, ELECTRICAL.....	EA	1
115	24	XBCZZ		02989	576A112P1	...BASE, RELAY.....	EA	1

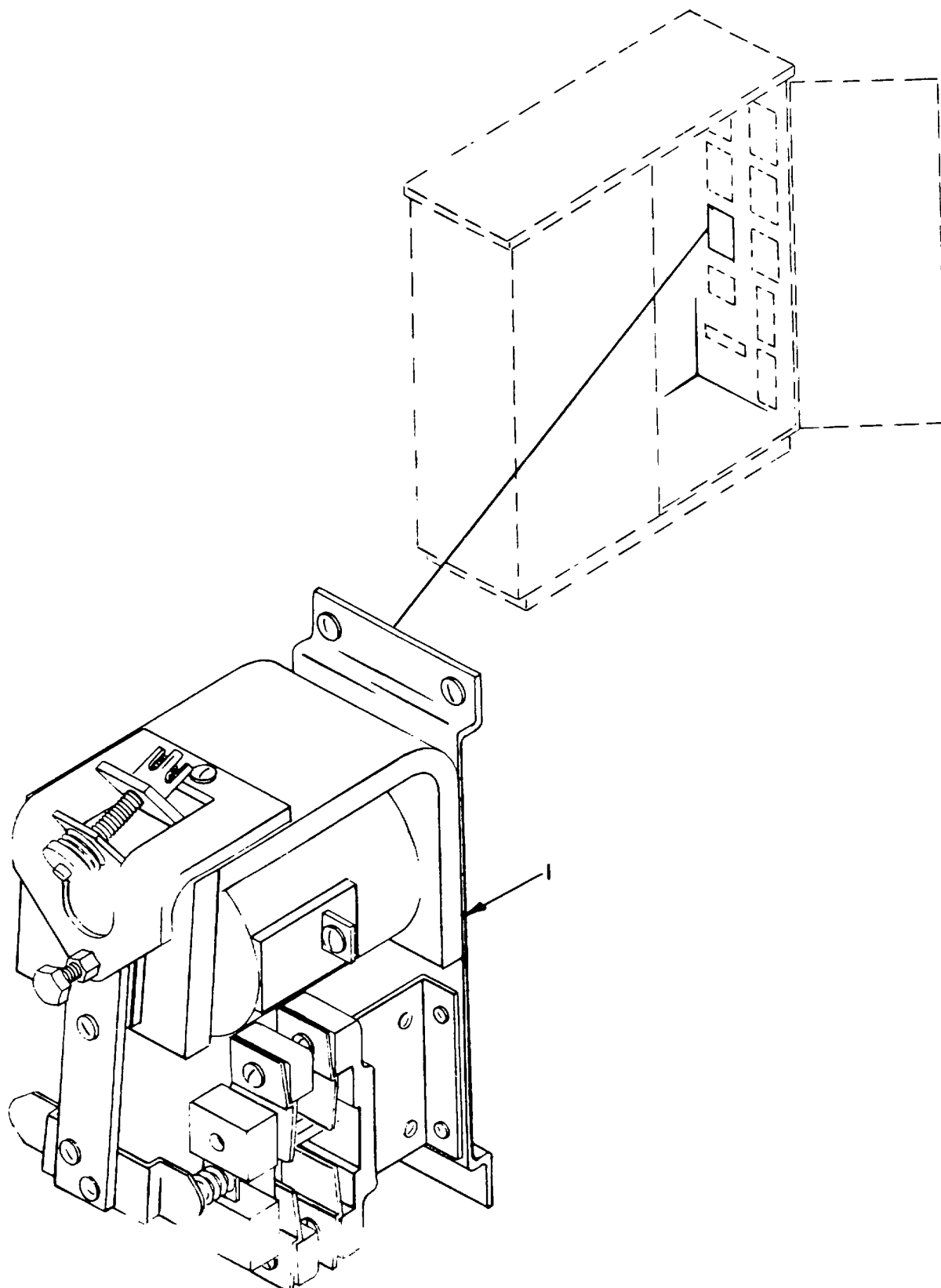

Figure 116. Relay, Magnetic (AQ) Auxiliary Hoist Panel (Sheet 1 of 2)

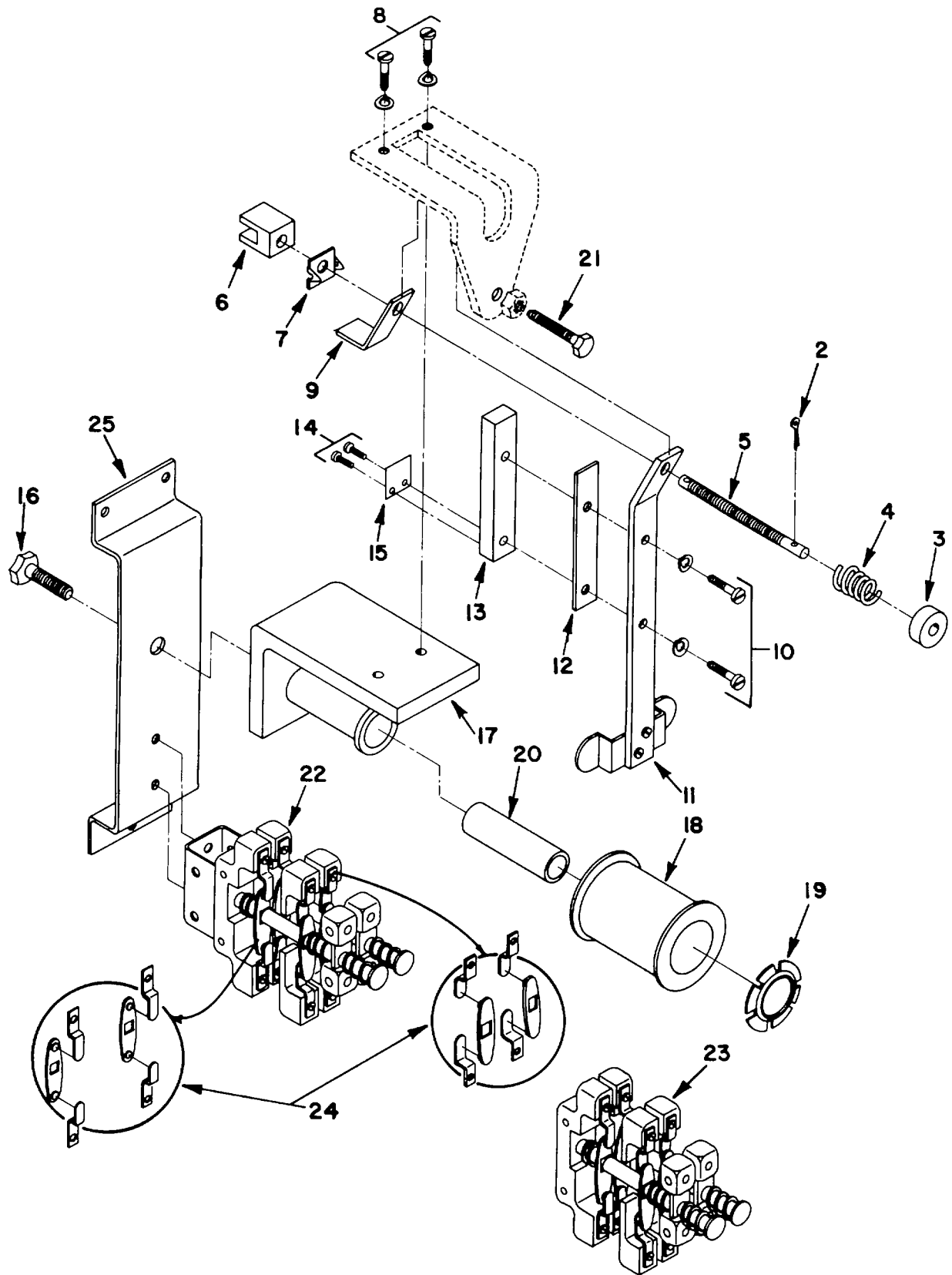

Figure 116. Relay, Magnetic (AQ) Auxiliary Hoist Panel (Sheet 2 of 2)

SECTION II

TM 55-1935-204-24P

(1) ILLUSTRATION		(2) SMR CODE	(3) NATIONAL STOCK NUMBER	(4) FSCM	(5) PART NUMBER	(6) DESCRIPTION USABLE ON CODE	(7) U/M	(8) QTY INC IN UNIT
(a) FIG NO.	(b) ITEM NO.							
116	1	XBCHH		02989	IC2820A1008B202K	...RELAY, MAGNETIC.....	EA	1
116	2	PACZZ	5315-00-187-9376	96906	MS24665-315PIN, COTTER.....	EA	1
116	3	PBCZZ	5360-01-132-5543	02989	437972P1SPRING SEAT.....	EA	1
116	4	PACZZ	5360-00-263-6789	24446	235184SPRING, HELICAL, COMP.....	EA	1
116	5	XBCZZ		02989	125A4875P1ADJUSTING SCREW.....	EA	1
116	6	XBCZZ		02989	9196760P1NUT, SLF-LKG, ADJ SCR.....	EA	1
116	7	XBCZZ		02989	578A552P2SUPPORT, ADJ SCREW.....	EA	1
116	8	XBCZZ		02989	N144P16010CSCREW, W/LOCKWASHER.....	EA	2
116	9	XBCZZ		02989	9034493P1BRACKET, ARMATURE.....	EA	1
116	10	XBCZZ		02989	N144P16010CSCREW, W/LOCKWASHER.....	EA	2
116	11	XBCZZ		02989	576A123P1SUPPORT, ARMATURE.....	EA	1
116	12	XBCZZ		02989	2453389GUIDE, STRIP.....	EA	1
116	13	XBCZZ		02989	9098152ARMATURE.....	EA	1
116	14	PACZZ	5305-00-637-1124	96906	MS35214-40SCREW, MACHINE.....	EA	1
116	15	XBCZZ		02989	2450533SHIM, ARMATURE.....	EA	1
116	16	XBCZZ		02989	N26P21012BSCREW, FASTENING.....	EA	1
116	17	XBCZZ		02989	2810489G1MAGNET FRAME, W/CORE.....	EA	1
116	18	PACZZ		02989	22D13G2ACOIL, OPERATING.....	EA	1
116	19	XBCZZ		02989	1445721WASHER, RTNG, COIL.....	EA	1
116	20	XBCZZ		02989	2494629JACKET, COPPER.....	EA	1
116	21	XBCZZ		02989	N26P21016BSCREW, STOP, ARMATURE.....	EA	1
116	22	XBCHH		02989	IC2956A101KSWITCH UNIT, COMPLET.....	EA	1
116	23	PBCZZ	5999-00-602-1717	24446	IC2956A200CCONTACT ASSEMBLY.....	EA	1
116	24	PACZZ	5999-00-775-0716	02989	6960053G3CONTACT, ELECTRICAL.....	EA	1
116	25	XBCZZ		02989	576A112P1BASE, RELAY.....	EA	1

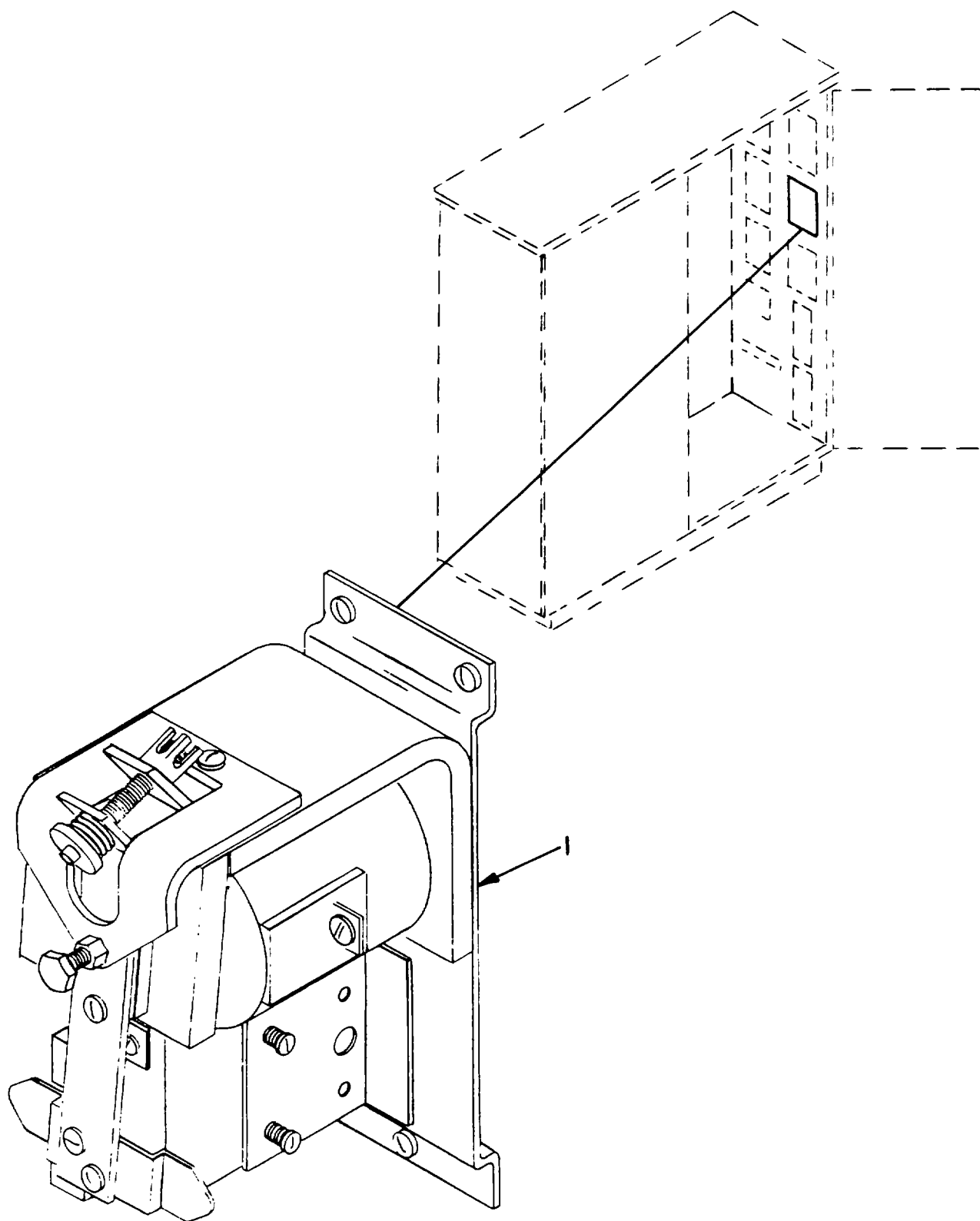

Figure 117. Relay, Magnetic (AP) Auxiliary Hoist Panel (Sheet 1 of 2)

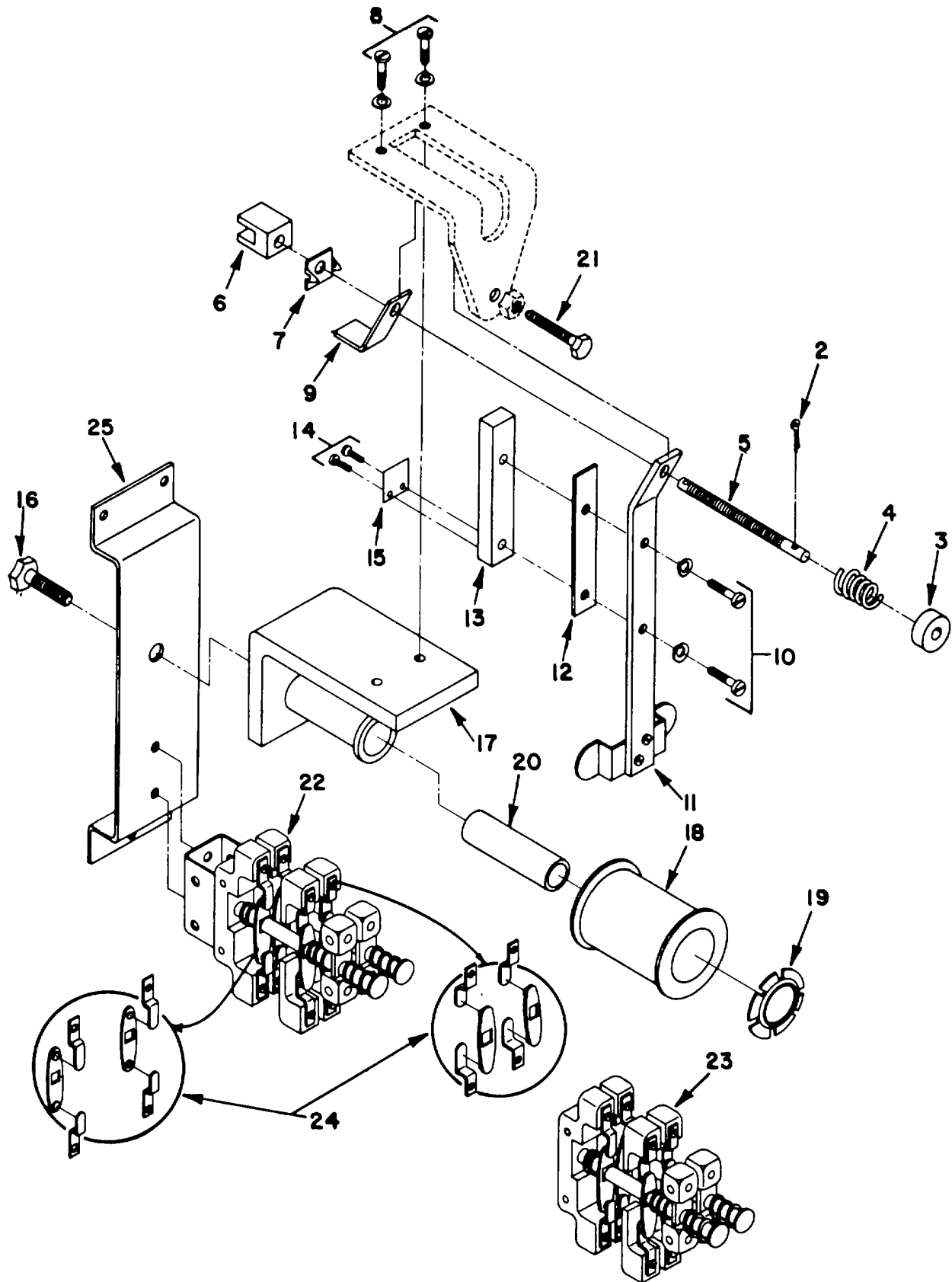

Figure 117. Relay, Magnetic (AP) Auxiliary Hoist Panel (Sheet 2 of 2)

SECTION II

TM 55-1935-204-24P

(1) ILLUSTRATION		(2) SMR CODE	(3) NATIONAL STOCK NUMBER	(4) FSCM	(5) PART NUMBER	(6) DESCRIPTION USABLE ON CODE	(7) U/M	(8) QTY INC IN UNIT
(a) FIG NO.	(b) ITEM NO.							
117	1	XBCHH		02989	IC2820A100BB202K	...RELAY, MAGNETIC.....	EA	1
117	2	PACZZ	5315-00-187-9376	96906	MS24665-315PIN, COTTER.....	EA	1
117	3	PBCZZ	5360-01-132-5543	02989	437972P1SPRING SEAT.....	EA	1
117	4	PACZZ	5360-00-263-6789	24446	235184SPRING, HELICAL, COMP.....	EA	1
117	5	XBCZZ		02989	125A4875P1ADJUSTING SCREW.....	EA	1
117	6	XBCZZ		02989	919676P1NUT, SLF-LKG, ADJ SCR.....	EA	1
117	7	XBCZZ		02989	578A552P2SUPPORT, ADJ SCREW.....	EA	1
117	8	XBCZZ		02989	N144P16D10CSCREW, W/LOCKWASHER.....	EA	2
117	9	XBCZZ		02989	9034493P1BRACKET, ARMATURE.....	EA	1
117	10	XBCZZ		02989	N144P16D10CSCREW, W/LOCKWASHER.....	EA	2
117	11	XBCZZ		02989	576A123P1SUPPORT, ARMATURE.....	EA	1
117	12	XBCZZ		02989	2453389GUIDE, STRIPE.....	EA	1
117	13	XBCZZ		02989	9098152ARMATURE.....	EA	1
117	14	PACZZ	5305-00-637-1124	96906	MS35214-40SCREW, MACHINE.....	EA	1
117	15	XBCZZ		02989	2450533SHIM, ARMATURE.....	EA	1
117	16	XBCZZ		02989	N26P21012BSCREW, FASTENING.....	EA	1
117	17	XBCZZ		02989	2810489G1MAGNET FRAME, W/CORE.....	EA	1
117	18	PACZZ		02989	22D13G2ACOIL, OPERATING.....	EA	1
117	19	XBCZZ		02989	1445721WASHER, RING, COIL.....	EA	1
117	20	XBCZZ		02989	2494629JACKET, COPPER.....	EA	1
117	21	XBCZZ		02989	N26P21016BSCREW, STOP, ARMATURE.....	EA	1
117	22	XBCHH		02989	IC2956A101KSWITCH UNIT, COMPLET.....	EA	1
117	23	PBCZZ	5945-00-934-3206	02989	IC2956A200ACONTACT, BUTT.....	EA	1
117	24	PACZZ	5999-00-775-0716	02989	6960053G3CONTACT, ELECTRICAL.....	EA	1
117	25	XBCZZ		02989	576A112P1BASE, RELAY.....	EA	1

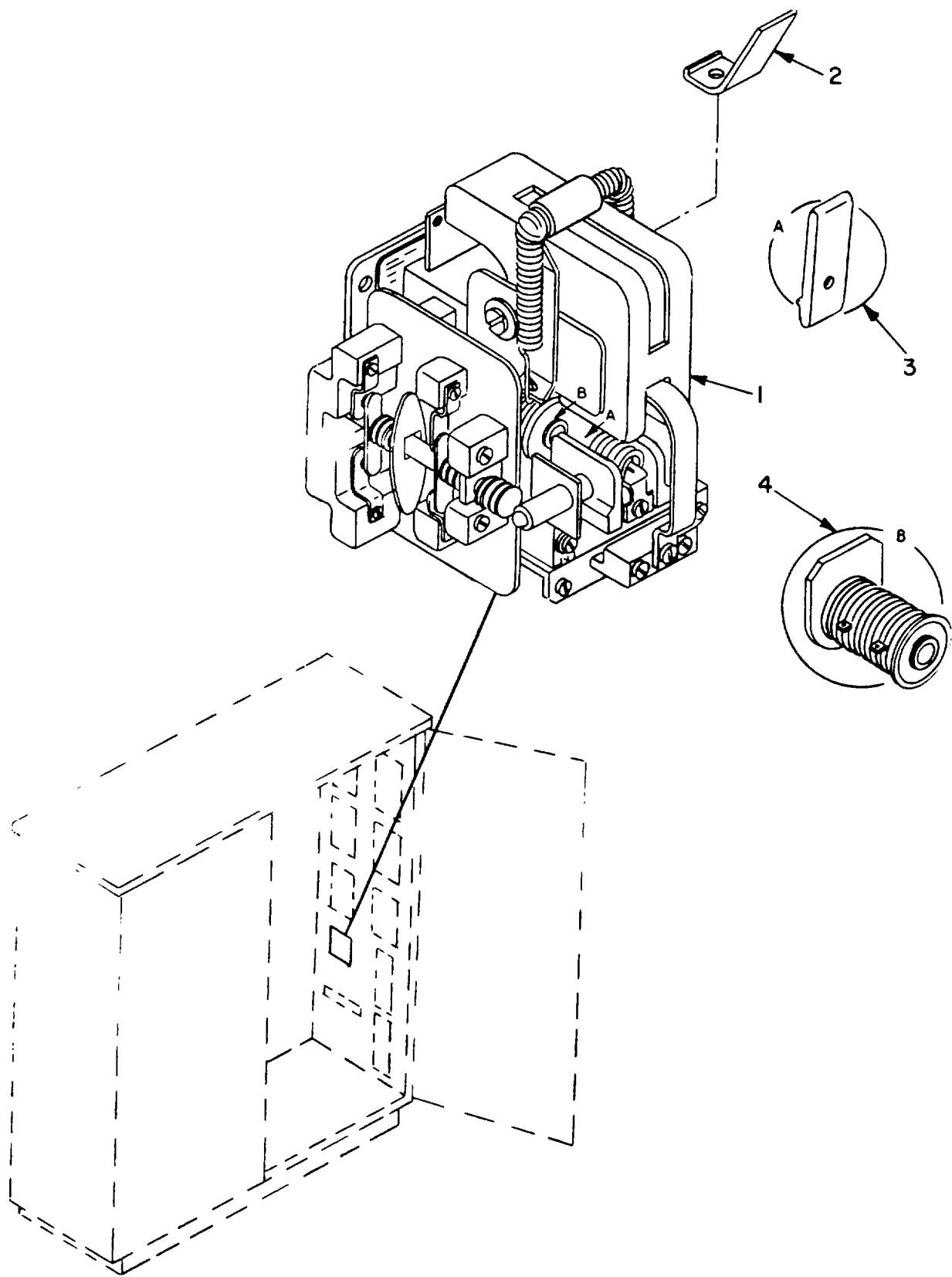

Figure 118. Relay, Magnetic (AD) Auxiliary Hoist Panel

SECTION II

TM 55-1935-204-24P

(1) ILLUSTRATION		(2)	(3)	(4)	(5)	(6) DESCRIPTION	(7)	(8)
(a) FIG NO.	(b) ITEM NO.	SMR CODE	NATIONAL STOCK NUMBER	FSCM	PART NUMBER	USABLE ON CODE	U/M	QTY INC IN UNIT
118	1	XBCHH		02989	IC28001607AD2	...RELAY, MAGNETIC.....	EA	1
118	2	PACZZ	5999-00-539-1893	24446	6973075G1	...CONTACT, ELECTRICAL.....	EA	1
118	3	PACZZ	5999-00-520-6099	24446	6974772G1	...CONTACT, ELECTRICAL.....	EA	1
118	4	PACZZ	5950-00-553-7964	03497	1D106G2A	...COIL, RADIO FREQUENC.....	EA	1

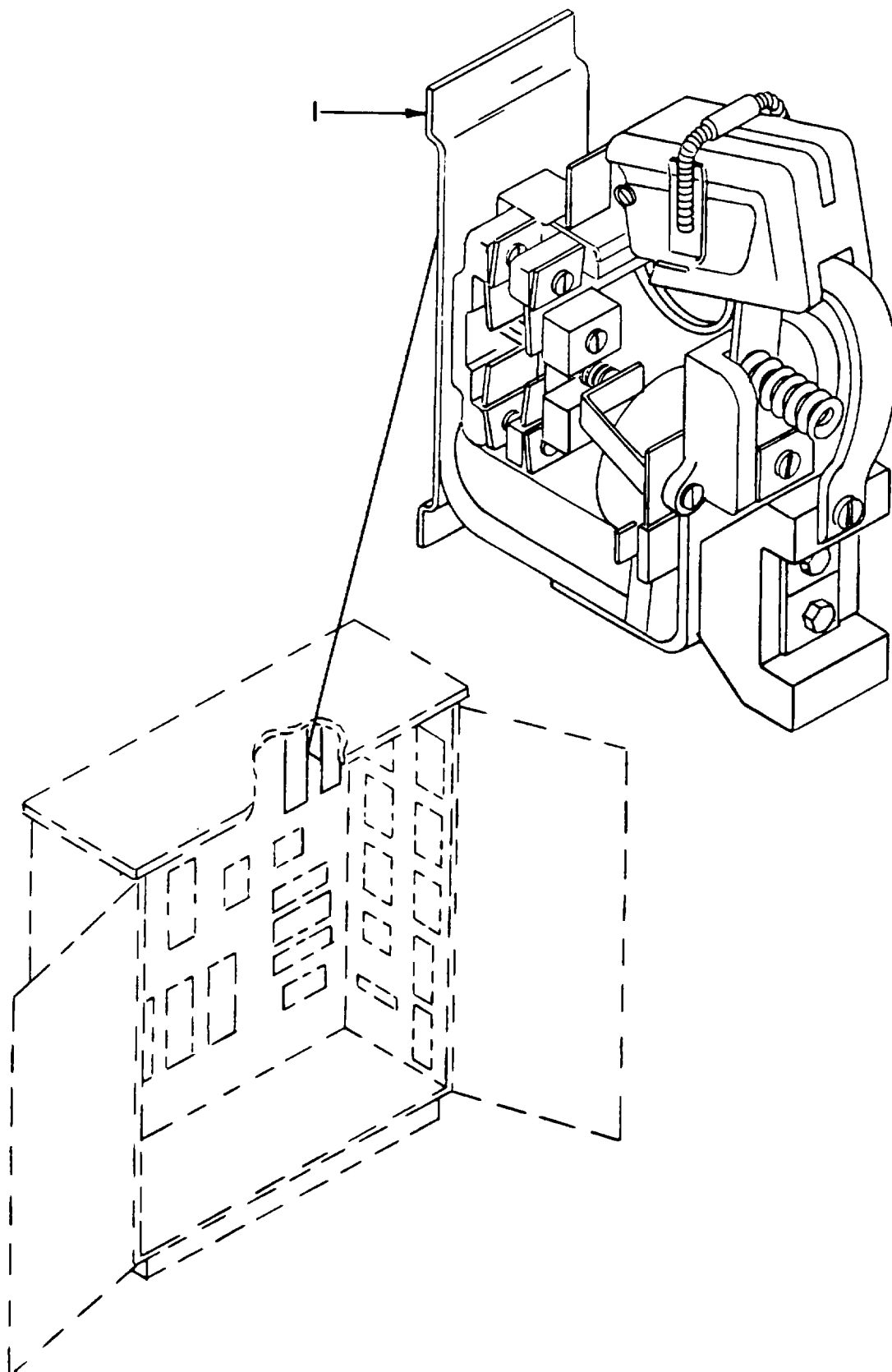

Figure 119. Contactor, DC(AM) Auxiliary Hoist Panel (Sheet 1 of 2)

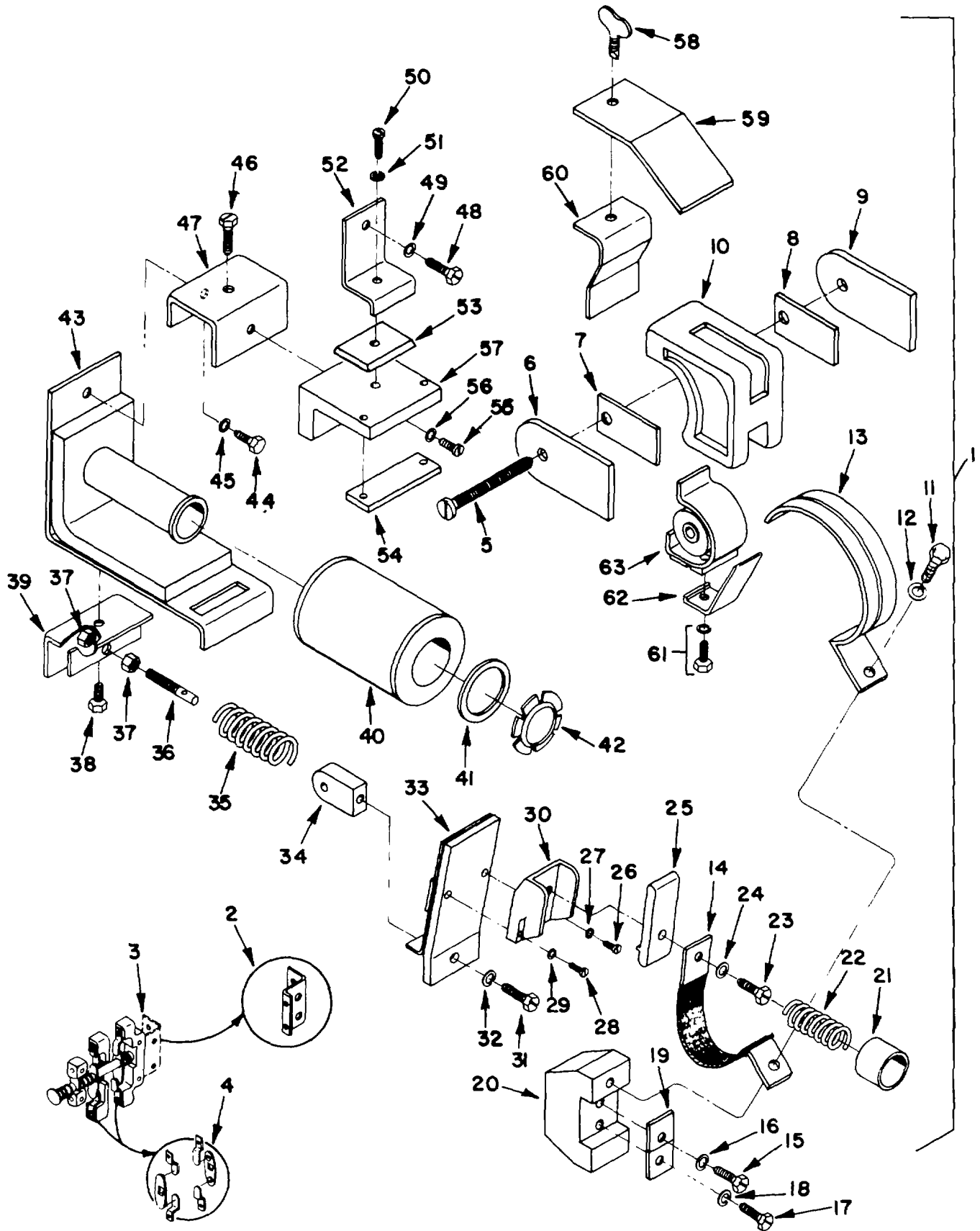

Figure 119. Contactor, DC(AM) Auxiliary Hoist Panel (Sheet 2 of 2)

SECTION II

TM 55-1935-204-24P

(1) ILLUSTRATION		(2) SMR CODE	(3) NATIONAL STOCK NUMBER	(4) FSCM	(5) PART NUMBER	(6) DESCRIPTION USABLE ON CODE	(7) U/M	(8) QTY INC IN UNIT
(a) FIG NO.	(b) ITEM NO.							
119	1	XBCHH		02989	1C28001612CB2H	...CONTACTOR, DC	EA	1
119	2	XBCZZ		02989	1C2956A202G	...MOUNTING KIT, INTLK	EA	1
119	3	PBCZZ	5999-00-602-1717	24446	1C2956A200C	...CONTACT ASSEMBLY, EL	EA	1
119	4	PACZZ	5999-00-775-0716	02989	6960053G3	...CONTACT, ELECTRICAL	EA	1
119	5	PACZZ	5305-00-054-6667	96906	MS51957-42	...SCREW, MACHINE	EA	2
119	6	XBCZZ		02989	8650868P9	...POLE PIECE, LH	EA	2
119	7	XBCZZ		02989	9043375P3	...INSULATION, LH	EA	2
119	8	XBCZZ		02989	9043375P4	...INSULATON, RH	EA	2
119	9	XBCZZ		02989	8650868G1	...POLE PIECE/MAG CORE	EA	2
119	10	PACZZ	6110-01-113-1581	03497	8650867P1	...ARC CHUTE	EA	1
119	11	XBCZZ		02989	N26P2101086	...SCREW, CAP, HEX HD, SL	EA	2
119	12	XBCZZ		02989	N405P4196	...WASHER, LOCK, SPLIT	EA	2
119	13	XBCZZ		02989	8650869G1	...ARCING HORN	EA	2
119	14	PACZZ	6110-00-896-5792	02989	9043584G1	...SHUNT, TUNING	EA	2
119	15	XBCZZ		02989	N26P21010B6	...SCREW, CAP, HEX HD, SL	EA	2
119	16	XBCZZ		02989	N405P41B6	...WASHER, LOCK, SPLIT	EA	2
119	17	XBCZZ		02989	N26P21010B6	...SCREW, CAP, HEX HD, SL	EA	2
119	18	XBCZZ		02989	N405P41B6	...WASHER, LOCK, SPLIT	EA	2
119	19	XBCZZ		02989	394B522P5	...CONNECTION STRIP	EA	2
119	20	XBCZZ		02989	125A5940G3	...TERMINAL BOARD	EA	1
119	21	XBCZZ		02989	8650870P3	...SEAT, SPRING	EA	2
119	22	PACZZ		24446	2418818	...SPRING, HELICAL, COMP	EA	2
119	23	PACZZ	5305-00-059-3660	96906	MS51958-64	...SCREW, MACHINE	EA	4
119	24	XBCZZ		02989	N405P39B6	...WASHER, LOCK, SPLIT	EA	2
119	25	PACZZ	5999-00-632-4659	02989	8067076G1	...CONTACT, ELECTRICAL	EA	2
119	26	PACZZ	5305-00-059-3655	96906	MS51958-59	...SCREW, MACHINE	EA	2
119	27	XBCZZ		02989	N405P39B6	...WASHER, LOCK, SPLIT	EA	2
119	28	PACZZ	5305-00-059-3655	91906	MS51958-59	...SCREW, MACHINE	EA	2
119	29	XBCZZ		02989	N405F39B6	...WASHER, LOCK, SPLIT	EA	2
119	30	XBCZZ		02989	8650873P1	...SUPPORT, NVBL CONT	EA	2
119	31	XBCZZ		02989	N26P21010B6	...SCREW, CAP, HEX HD, SL	EA	1
119	32	XBCZZ		02989	N405P41B6	...WASHER, LOCK, SPLIT	EA	1
119	33	XBCZZ		02989	981B172G3	...ARMATURE ASSEMBLY	EA	1
119	34	XBCZZ		02989	8067062G1	...SUPPORT, SPRING	EA	1
119	35	PACZZ	5340-00-604-4519	24446	2412649	...SPRING, E, TENSION	EA	1
119	36	XBCZZ		02989	167A9802P1	...EYE BOLT, SPRING	EA	1
119	37	XBCZZ		02989	N245P21B6	...NUT, SELF-LOCKING	EA	2
119	38	XBCZZ		02989	N26P21010B6	...SCREW, CAP., HEX HD, SL	EA	4
119	39	XBCZZ		02989	151A2001UTP1	...SUPPORTING BRACKET	EA	1
119	40	PACZZ	5950-00-426-6535	03497	22D101G2A	...COIL, RADIO FREQUENC	EA	1

SECTION II

TM 55-1935-204-24P

(1) ILLUSTRATION		(2) SMR CODE	(3) NATIONAL STOCK NUMBER	(4) FSCM	(5) PART NUMBER	(6) DESCRIPTION USABLE ON CODE	(7) U/M	(8) QTY INC IN UNIT
(a) FIG NO.	(b) ITEM NO.							
119	41	PBCZZ		02989	N405P4586	...SPACING WASHER.....	EA	V
119	42	XBCZZ		02989	147A6180	...RETAINER, OPER COIL.....	EA	1
119	43	XBCZZ		02989	129B5696G2	...FRAME ASSEMBLY.....	EA	1
119	44	XBCZZ		02989	N26P21006B6	...SCREW, CAP, HEX HD, SL.....	EA	2
119	45	XBCZZ		02989	N405P41B6	...WASHER, LOCK, SPLIT.....	EA	4
119	46	XBCZZ		02989	N26P21010B6	...SCREW, CAP, HEX HD, SL.....	EA	2
119	47	XBCZZ		02989	129B5702P1	...SUPPORTING BRACKET.....	EA	1
119	48	XBCZZ		02959	N26P210008B6	...SCREW, CAP, HEX HD, SL.....	EA	2
119	49	XBCZZ		02989	394B522P9	...SPACER, SUPPORT.....	EA	1
119	50	PACZZ		96906	MS35234-63	...SCREW, MACHINE, PNH.....	EA	2
119	51	XBCZZ		02989	N405P39B6	...WASHER, LOCK, SPLIT.....	EA	4
119	52	XBCZZ		02989	8650872P7	...CONNECTION STRIP.....	EA	2
119	53	XBCZZ		02959	8650868PL	...SUPPORT, STA CONTACT.....	EA	2
119	54	PACZZ	5305-00-059-3660	96906	MS51958-64	...SCREW, MACHINE.....	EA	4
119	55	PACZZ	5305-00-059-3660	96906	MS51958-64	...SCREW, MACHINE.....	EA	4
119	56	XBCZZ		02989	N405P39B6	...WASHER, LOCK, SPLIT.....	EA	4
119	57	XBCZZ		02989	9043374P1	...BASE, STA CONTACT.....	EA	1
119	58	XBCZZ		02989	9693202P1	...WING SCREW.....	EA	2
119	59	XBCHH		02989	8650870P6	...RETAINER, ARC CHUTE.....	EA	2
119	60	XBCZZ		02989	8650870P5	...SUPPORTING BRACKET.....	EA	2
119	61	XBCZZ		02989	9384190P1	...SCREW, W/LOCKWASHER.....	EA	2
119	62	XBCZZ		02989	N405P3986	...WASHER, LOCK, SPLIT.....	EA	4
119	63	XBCZZ		02989	3247664	...BLOWOUT, COIL, WW.....	EA	2

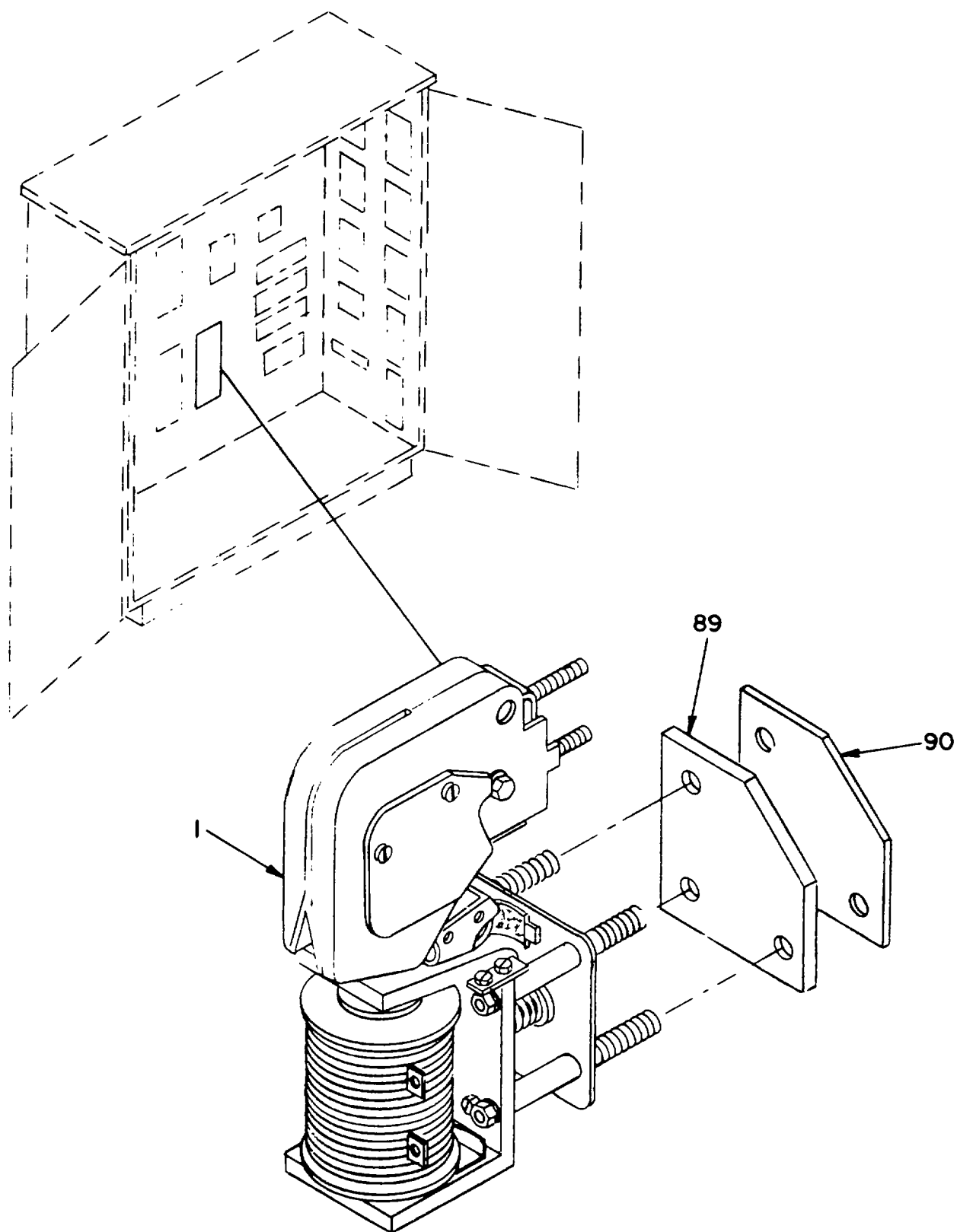

Figure 120. Contactor, Magnetic (AX) Auxiliary Hoist Panel (Sheet 1 of 3)

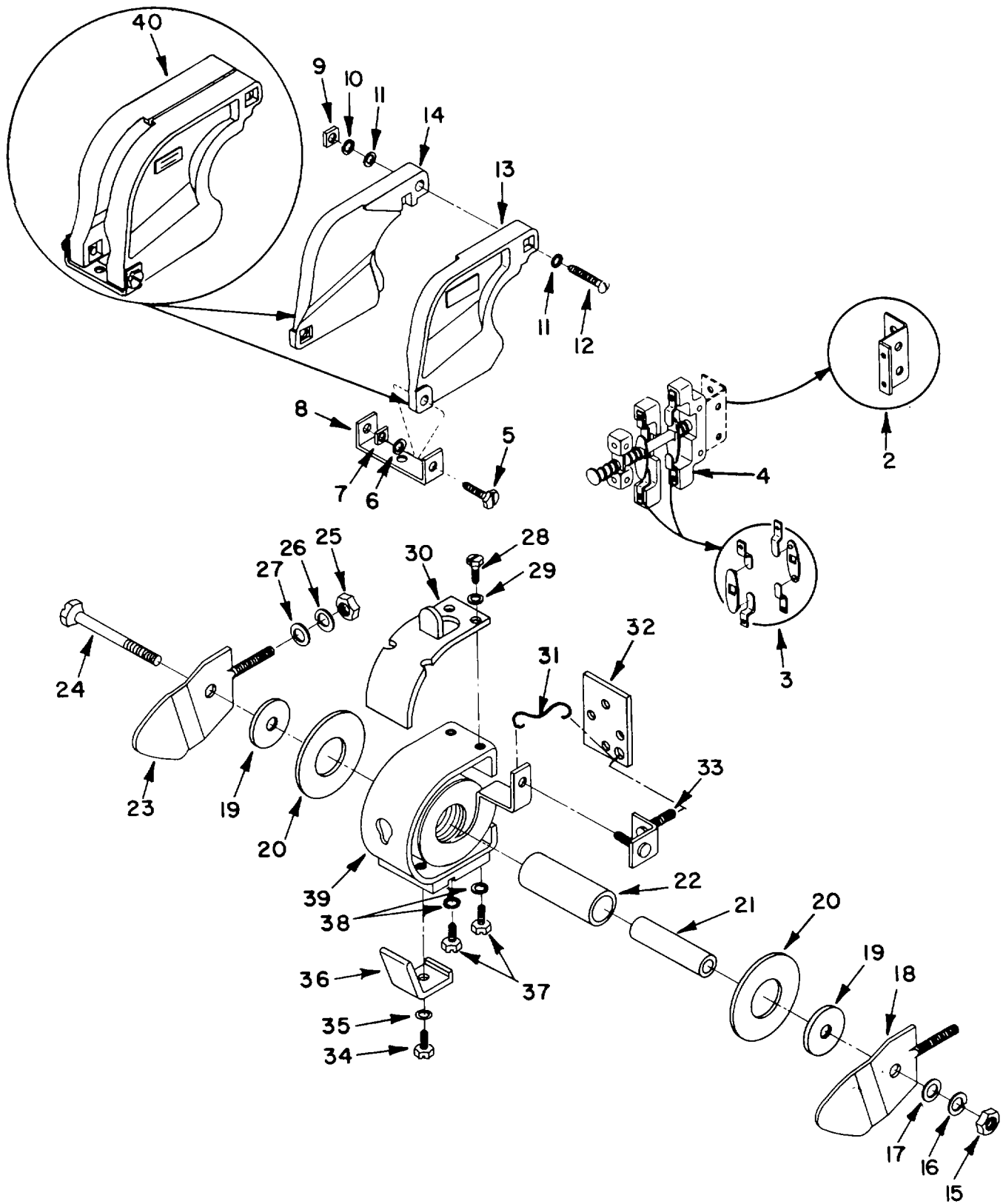

Figure 120. Contactor, Magnetic (AX) Auxiliary Hoist Panel (Sheet 2 of 3)

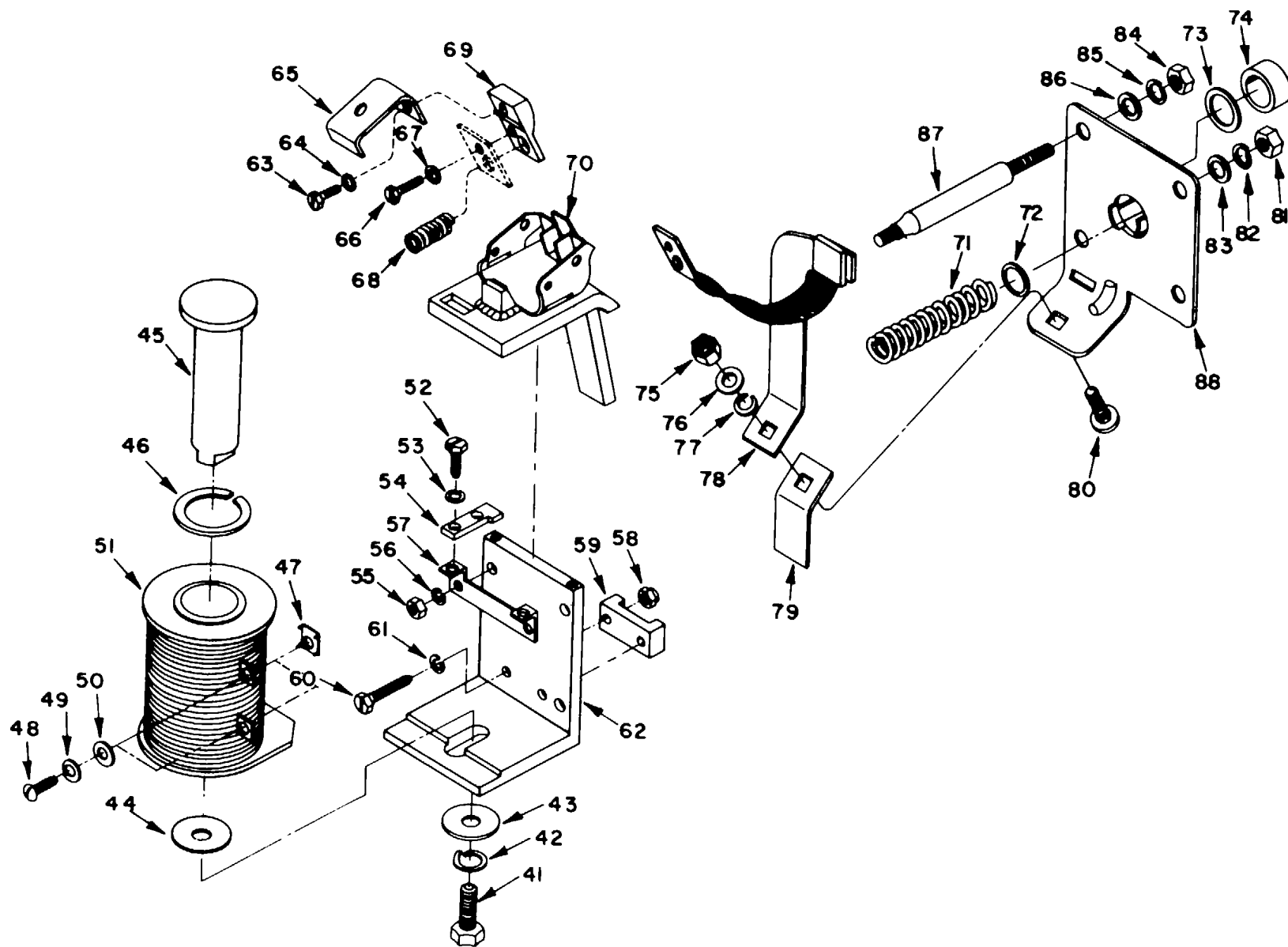

Figure 120. Contactor, Magnetic (AX) Auxiliary Hoist Panel (Sheet 3 of 3)

SECTION II

TM 55-1935-204-24P

(1) ILLUSTRATION		(2)	(3)	(4)	(5)	(6) DESCRIPTION	(7)	(8)
(a) FIG NO.	(b) ITEM NO.	SMR CODE	NATIONAL STOCK NUMBER	FSCM	PART NUMBER	USABLE ON CODE	U/M	QTY INC IN UNIT
120	1	XBCHH		02989	1C2800Y106A32E	...CONTACTOR, MAGNETIC.....	EA	1
120	2	XBCZZ		02989	1C2956A203	...MTG KIT, INTRLK SW.....	EA	1
120	3	PACZZ	5999-00-775-0716	02989	6960053G3	...CONTACT, ELECTRICAL.....	EA	1
120	4	PBCZZ	5999-00-602-1717	24446	1C2956A200C	...CONTACT ASSEMBLY, EL.....	EA	1
120	5	XBCZZ		02989	N144P21012C	...SCREW, CAP, HEX HD, SL.....	EA	2
120	6	PACZZ	5310-00-582-5965	96906	MS35338-44	...WASHER, LOCK.....	EA	2
120	7	PACZZ	5310-00-997-1888	96906	MS35649-2252	...NUT, PLAIN, HEXAGON.....	EA	2
120	8	XBCZZ		02989	8650445P4	...SUPPORT, ARC CHUTE.....	EA	1
120	9	PACZZ	5310-00-997-1888	96906	MS35649-2252	...NUT, PLAIN, HEXAGON.....	EA	1
120	10	PACZZ	5310-00-582-5965	96906	MS35338-44	...WASHER, LOCK.....	EA	1
120	11	PACZZ	5310-00-823-8804	96906	MS27183-9	...WASHER, FLAT.....	EA	2
120	12	PACZZ	5305-00-071-2086	96906	MS51957-86	...SCREW, MACHINE.....	EA	1
120	13	PBCZZ	5945-00-708-1812	24446	9004333P1	...ARC CHUTE.....	EA	1
120	14	PBCZZ	5945-00-708-1813	24446	9004334P1	...ARC SHUTE.....	EA	1
120	15	PACZZ	5310-00-997-1888	96906	MS35649-2252	...NUT, PLAIN, HEXAGON.....	EA	1
120	16	PACZZ	5310-00-582-5965	96906	MS35338-44	...WASHER, LOCK.....	EA	1
120	17	PACZZ	5310-00-823-8804	96906	MS27183-9	...WASHER, FLAT.....	EA	1
120	18	XBCZZ		02989	9034271G5	...POLE, PIECE STUD, RH.....	EA	1
120	19	XBCZZ		02989	8617334	...SPACER, POLE PIECE.....	EA	2
120	20	XBCZZ		02989	284A955P1	...WASHER, INSULATION.....	EA	2
120	21	XBCZZ		02989	8617335	...MAGNET CORE, BLOWOUT.....	EA	1
120	22	XBCZZ		02989	9023364P1	...SLEEVE, INSULATION.....	EA	1
120	23	XBCZZ		02989	9034271G6	...POLE PIECE, STUD, LH.....	EA	1
120	24	XBCZZ		02989	N26923048B	...SCREW, CAP, HEX, HD, SL.....	EA	1
120	25	PACZZ	5310-00-997-1888	96906	MS35649-2252	...NUT, PLAIN, HEXAGON.....	EA	1
120	26	PACZZ	5310-00-582-5965	96906	MS35338-44	...WASHER, LOCK.....	EA	1
120	27	PACZZ	5310-00-823-8804	96906	MS27183-9	...WASHER, FLAT.....	EA	1
120	28	XBCZZ		02989	N26P210108	...SCREW, CAP, HEX HD, SL.....	EA	2
120	29	PACZZ	5310-00-582-5965	96906	MS35338-44	...WASHER, LOCK.....	EA	1
120	30	PBCZZ		02989	8650326G2	...BURNING STRIP.....	EA	1
120	31	XBCZZ		02989	245A2576	...STRAP, BLOWOUT COIL.....	EA	2
120	32	XBCZZ		02989	119A5410P1	...SPACER, COIL, BASE.....	EA	1
120	33	XBCZZ		02989	119A4691G2	...SUPPORT, COIL, LEAD.....	EA	1
120	34	XBCZZ	5305-00-632-2777	96909	MS35307-358	...SCREW, CAP, HEXAGON, H.....	EA	1
120	35	PACZZ	5310-00-637-9541	96906	MS35338-46	...WASHER, LOCK.....	EA	1
120	36	PBCZZ	5999-00-925-4283	03497	8617333P1	...CONTACT, ELECTRICAL.....	EA	1
120	37	XBCZZ		02989	N25P23020B	...SCREW, CAP, HEX HD, SL.....	EA	2
120	38	PACZZ	5310-00-407-9566	96909	MS35338-45	...WASHER, LOCK.....	EA	2
120	39	PBCZZ	5950-01-135-9254	02989	7288544G2	...COIL, ELECTRICAL.....	EA	1
120	40	XBCHH		02989	117A7313G1	...ARC CHUTE ASSY.....	EA	1

SECTION II

TM 55-1935-204-24P

(1) ILLUSTRATION		(2) SMR CODE	(3) NATIONAL STOCK NUMBER	(4) FSCM	(5) PART NUMBER	(6) DESCRIPTION USABLE ON CODE	(7) U/M	(8) QTY INC IN UNIT
(a) FIG NO.	(b) ITEM NO.							
120	41	XBCZZ		02989	N22P35024B	...SCREW, CAP.HEX HD,SL.....	EA	1
120	42	PACZZ	5310-00-584-7888	96906	MS335338-51	...WASHER, LOCK.....	EA	1
120	43	XBCZZ		02989	N402P48B	...WASHER. FLAT , PLAIN.....	EA	1
120	44	XBCZZ		02989	147A5848P6	...SHIM WASHER, COIL.....	EA	V
120	45	SBCZZ		02989	5304780G4	...MAGNET CORE, COIL.....	EA	1
120	46	PBCZZ	5310-01-134-0021	02989	8626009P10	...WASHER,RETAINING.....	EA	1
120	47	XBCZZ		02989	8617032P1	...TERMINAL CLAMP, COIL.....	EA	2
120	48	PACZZ		96906	MS35234-63	...SCREW .MACHINE, PNH.....	EA	2
120	49	PACZZ	5310-00-045-3296	96906	MS35338-43	...WASHER,LOCK.....	EA	2
120	50	PACZZ	5310-00-082-1404	96906	MS27183-6	...WASHER, FLAT.....	EA	2
120	51	PACZZ	5950-01-133-9253	02989	22D136G25A	...COIL,ELECTRICAL.....	EA	1
120	52	XBCZZ		02989	N26P21008B	...SCREW, CAP,HEX HD.SL.....	EA	4
120	53	PACZZ	5310-00-582-5965	96906	MS35338-44	...WASHER , LOCK.....	EA	4
120	54	XBCZZ		02989	6980186P3	...GUIDE PLATE.....	EA	1
120	55	PACZZ	5310-00-997-1888	96906	MS35649-2252	...NUT,PLAIN, HEXAGON.....	EA	3
120	56	PACZZ	5310-00-582-5965	96906	MS35338-44	...WASHER. LOCK.....	EA	3
120	57	XBCZZ		02989	6982580P1	...SUPPORTING BRACKET.....	EA	1
120	58	PACZZ	5310-01-135-3956	02989	577A104P5	...NUT,STOP.....	E.A	2
120	59	XBCZZ		02989	6982580P2	...STOP FOR ARMATURE.....	EA	1
120	60	XBCZZ		02989	N26P21032B	...SCREW, FASTENING.....	EA	2
120	61	PACZZ	5310-00-543-2410	96906	MS35338-40	...WASHER.LOCK.....	EA	2
120	62	XBCZZ		02989	6982581P2	...FRAME MAGNET.....	EA	1
120	63	XBCZZ		02989	N26P21006B	...SCREW, CAP, HEX HD, SL.....	EA	1
120	64	PACZZ	5310-00-582-5965	96906	MS35338-44	...WASHER, LOCK.....	EA	1
120	65	XBCZZ		02989	5354669P2	...ARCING HORN.....	EA	1
120	66	XBCYZ		02989	N26P23010B	...SCREW, CAP, HEX HD, SL.....	EA	1
120	67	PACZZ	5310-00-809-3078	96906	MS27183-11	...WASHER,FLAT.....	EA	1
120	68	PACZZ	5360-01-135-3474	02989	144A1386G1	...SPRING.HELICAL, COMP.....	EA	1
120	69	PACZZ		02989	5350495P1	...CONTACT, MOVABLE.....	EA	1
120	70	XBCZZ		02989	9055297G1	...ARMATURE & SUPPORT.....	EA	1
120	71	PACZZ	6110-00-153-5257	02989	2416423	...SPRING.....	EA	1
120	72	PBCZZ		02959	162A3184P6	...SPACER.....	EA	V
120	73	XBCZZ		02989	16263184P7	...SEAT,SPRING,CPS.....	EA	1
120	74	XBCFF		02989	119A4693P1	...COVER .SPR SPRT.....	EA	1
120	75	XBCZZ		02989	N203P29B	...NUT,PLAIN.HEX.....	EA	1
120	76	PACZZ	5310-00-809-5997	96906	MS27183-17	...WASHER, FLAT.....	EA	1
120	77	PACZZ	5310-00-584-5272	96906	MS35338-48	...WASHER, LOCK.....	EA	1
120	78	PBCZZ		02989	5303568G1	...SHUNT,W/CONN STRIP.....	EA	1
120	79	PBCZZ	6150-01-131-9427	02989	117A7300P3	...BUS, CONDUCTOR.....	EA	1
120	80	XBCZZ		02989	N62P29020B	...BOLT, CRS, BUS BAR.....	EA	1

SECTION II

TM 55-1935-204-24P

(1) ILLUSTRATION		(2)	(3)	(4)	(5)	(6) DESCRIPTION	(7)	(8)
(a) FIG NO.	(b) ITEM NO.	SMR CODE	NATIONAL STOCK NUMBER	FSCM	PART NUMBER	USABLE ON CODE	U/M	QTY INC IN UNIT
120	81	PACZZ	5310-00-829-9981	96906	MS35649-2312	...NUT, PLAIN, HEXAGON	EA	1
120	82	PACZZ	5310-00-407-9566	96906	MS35338-45	...WASHER, LOCK.....	EA	1
120	83	PACZZ	5310-00-8093078	96906	MS27103-11	...WASHER, FLAT.....	EA	1
120	84	PACZZ	5310-00-829-9981	96906	MS35649-2312	...NUT, PLAIN, HEXAGON	EA	3
120	85	PACZZ	5310-00-407-9566	96966	MS35338-45	...WASHER, LOCK.....	EA	3
120	86	PACZZ	5310-00-809-3078	96906	MS27183-11	...WASHER, FLAT.....	EA	3
120	87	XBCZZ		02989	119A5404P1	...SUPPORTING POST	EA	3
120	88	XBCFF		02989	6969501C2	...BASE PLATE, W/SPR.....	EA	1
120	89	XECZZ		02989	9098580P1	...BASE, CONTACTOR	EA	1
120	90	XBCZZ		02989	9095B0BP2	...INSULATION, BASE	EA	1

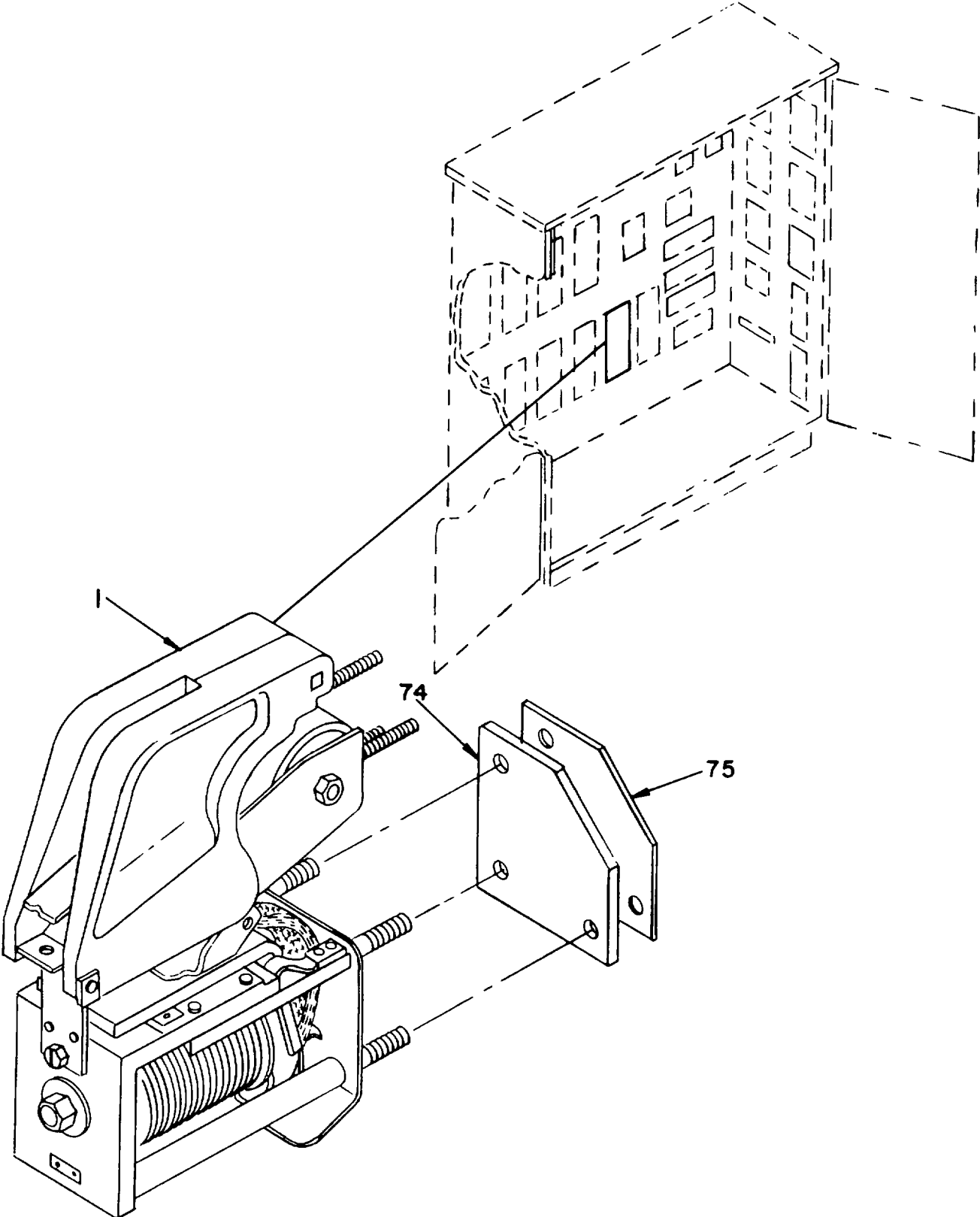

Figure 121. Contactor, Magnetic (AW) Auxiliary Hoist Panel (Sheet 1 of 3)

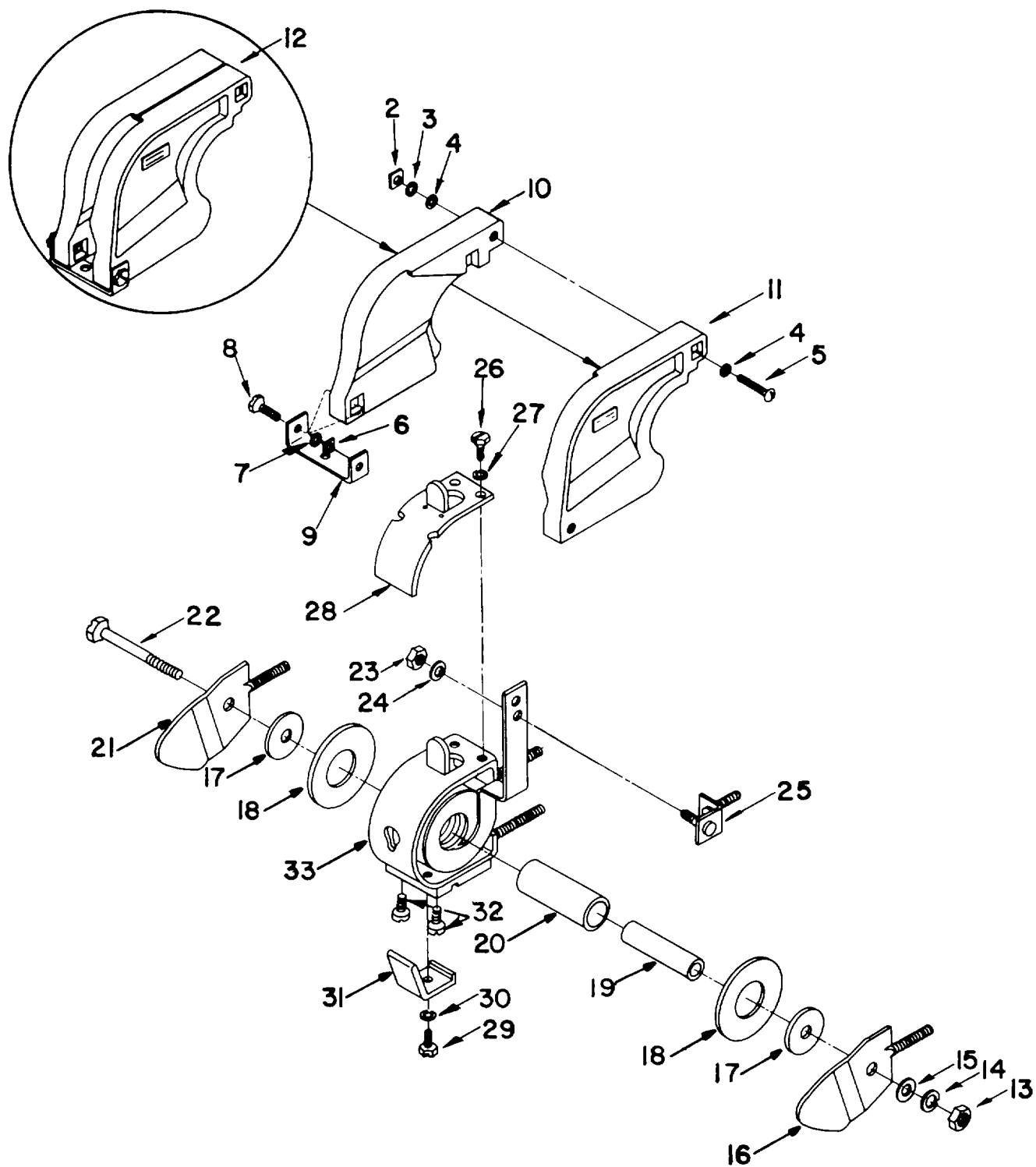

Figure 121. Contactor, Magnetic (AW) Auxiliary Hoist Panel (Sheet 2 of 3)

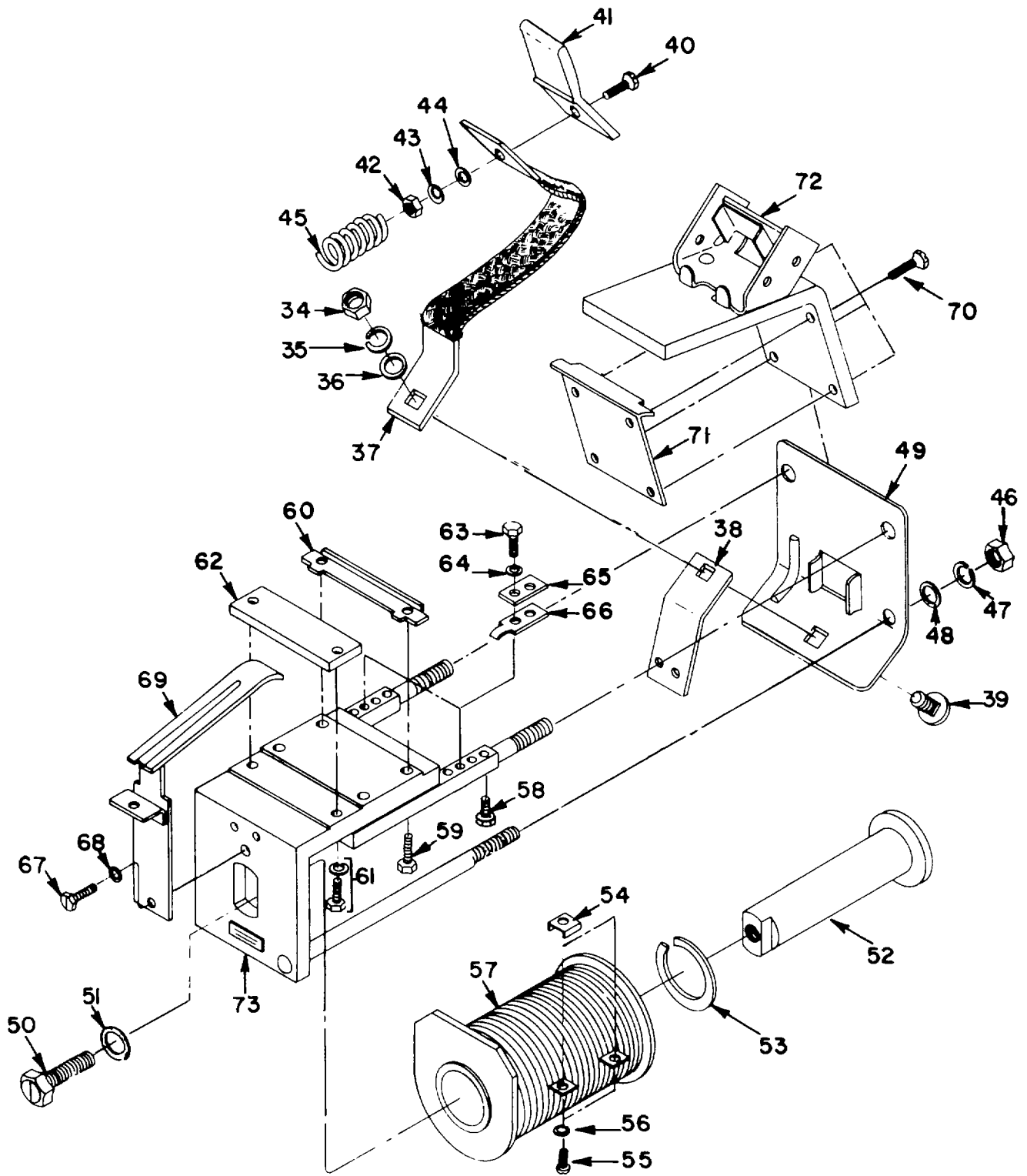

Figure 121. Contactor, Magnetic (AW) Auxiliary Hoist Panel (Sheet 3 of 3)

SECTION II

TM 55-1935-204-24P

(1) ILLUSTRATION		(2) SMR CODE	(3) NATIONAL STOCK NUMBER	(4) FSCM	(5) PART NUMBER	(6) DESCRIPTION USABLE ON CODE	(7) U/M	(8) QTY INC IN UNIT
(a) FIG NO.	(b) ITEM NO.							
121	1	XBCHH		02989	1C2800Y103A2	CONTACTOR, MAGNETIC	EA	3
121	2	PACZZ	5310-00-997-1888	96906	MS35649-2252	NUT, PLAIN, HEXAGON	EA	1
121	3	PACZZ	5310-00-582-5965	96906	MS35338-44	WASHER, LOCK	EA	1
121	4	PACZZ	5310-00-823-8804	96906	MS27183-9	WASHER, FLAT	EA	1
121	5	PACIZ		96936	MS35233-90	SCREW, MACHINE, PNH	EA	1
121	6	PACZZ	5310-00-829-9981	96906	N535649-2312	NUT, PLAIN, HEXAGON	EA	1
121	7	PACZZ	5310-00-407-9566	96906	MS35338-45	WASHER, LOCK	EA	1
121	8	XBCZZ		02989	N144P21021C	SCREW, CAP, HEX HD, SL	EA	2
121	9	XBCZZ		02989	8650329P4	SUPPORT, ARC CHUTE	EA	1
121	10	PBCZZ		02909	9004332P2	ARC CIUTE SIDE, LH	EA	1
12	11	PBCZZ	6110-00-323-9051	24441	9004331P1	ARC CHUTE	EA	1
121	12	XBCHH		02989	117A7313G2	ARC CHUTE ASSY	EA	1
121	13	PACZZ	5310-00-997-1888	96906	MS35649-2252	NUT, PLAIN, HEXAGON	EA	1
121	14	PACZZ	5310-00-582-5965	96906	MS35338-44	WASHER, LOCK	EA	1
121	15	PACZZ	5310-00-582-8804	96906	MS27183-9	WASHER, FLAT	EA	1
121	16	XBCZZ		02989	8690979G6	POLE PIECE, STUD, RM	EA	1
121	17	XBCZZ		02989	8617097	SPACER, POLE PIECE	EA	2
121	18	XBCZ		02989	287A103P3	INSULATION WASHER	EA	2
121	19	XBCZZ		02989	8617098	MAGNET CORE	EA	1
121	20	XBCZZ		02989	9023363P1	.INSULATION TUBE	EA	1
121	21	XBCZZ		02989	8690979G5	POLE PIECE, STUD, LH	EA	1
121	22	PACZZ	5305-00-682-7751	96906	MS35307-375	SCREW, CAP, HEXAGON H	EA	1
121	23	PACZZ	5310-00-997-1888	96906	MS35649-2252	NUT, PLAIN, HEXAGON	EA	2
121	24	PACZZ	5310-00-823-8804	96906	MS27183-9	WASHER, FLAT	EA	2
121	25	XBCZZ		02989	117A7149G4	SUPPORT, COOL LEAD	EA	1
121	26	XBCZZ		02989	N26P21010B	SCREW, CAP, HEX HD, SL	EA	2
121	27	PACZZ	5310-00-582-5965	96906	MS35338-44	.LOCK	EA	2
121	28	XBCZZ		02989	8650326G1	BURNING STRIP	EA	1
121	29	PACZZ	5306-00-632-2777	96906	MS35307-358	WASHER, LOCK,	EA	1
121	30	PACZZ	5310-00-584-5272	96906	MS35338-48	WASHER, LOCK	EA	1
121	31	PACZZ		02989	8617100	STATIONARY CONTACT	EA	1
121	32	XBCZZ		02989	N26P23016B	SCREW, FASTENING	EA	2
121	33	PBCZZ	5950-01-133-9255	02989	865032806	COIL, ELECTRICAL	EA	1
121	34	XBCZZ		02989	N203P29B	NUT, PLAIN, HEX	EA	1
121	35	PACZZ	5310-00-584-5272	96906	MS35338-48	WASHER, LOCK	EA	1
121	36	PAC6Z	5310-00-809-5997	96906	MS27183-17	WASHR, FLAT	EA	1
121	37	PACZZ		02989	8690992G1	SHUNT, MOVABLE CONT	EA	1
121	38	XBCZZ		02989	117A730094	TERMINAL, CONN PLATE	EA	1
121	39	XBCZZ		02989	N26P330248	CRG BOLT, FSTNG	EA	1
121	40	XBCZZ		02989	8617099P1	SCREW, FASTENING	EA	1

SECTION II

TM 55-1935-204-24P

(1) ILLUSTRATION		(2) SMR CODE	(3) NATIONAL STOCK NUMBER	(4) FSCM	(5) PART NUMBER	(6) DESCRIPTION USABLE ON CODE	(7) U/M	(8) QTY INC IN UNIT
(a) FIG NO.	(b) ITEM NO.							
121	41	PACZZ		02989	8690980P1	...MOVABLE CONTACT.....	EA	1
121	42	PACZZ	5310-00-997-1888	96906	MS35649-2252	...NUT, PLAIN, HEXAGON.....	EA	1
121	43	PACZZ	5310-00-582-5965	96906	MS35338-44	...WASHER, LOCK.....	EA	1
121	44	XBCZZ		02989	8617095P1	...WASHER, FLAT.....	EA	1
121	45	PACZZ		02989	2414864P1	...SPRING, COMPRESSION.....	EA	1
121	46	PACZZ	5310-00-997-1888	96906	MS35649-2252	...NUT, PLAIN, HEXAGON.....	EA	4
121	47	PACZZ	5310-00-582-5965	96906	MS35330-44	...WASHER, LOCK.....	EA	4
121	48	PACZZ	5310-00-823-8804	96906	MS27183-9	...WASHER, FLAT.....	EA	4
121	49	XBCZZ		02989	5302364P1	...CONNECTION PLATE.....	EA	1
121	50	XBCZZ		02989	N22P35024B	...SCREW, CAP, HEX HD, SL.....	EA	1
121	51	PACZZ	5310-00-584-7888	96906	MS35338-51	...WASHER, LOCK.....	EA	1
121	52	XBCZZ		02989	5304780G4	...MAGNET CORE, COIL.....	EA	1
121	53	PBCZZ	5310-01-134-0021	02989	8626009P10	...RETAING WASHER, COIL.....	EA	1
121	54	XBCZZ		02989	8617022P1	...TERMINAL CLAMP.....	EA	2
121	55	PACZZ		96906	MS35234-63	...SCREW, MACHINE, PNH.....	EA	2
121	56	PACZZ	5310-00-045-3296	96906	MS35338-43	...WASHER, LOCK.....	EA	2
121	57	PACZZ		02989	22D136G2A	...COIL, OPERATING.....	EA	1
121	58	XBCZZ		02989	8616460P1	...DOWEL SCREW.....	EA	2
121	59	XBCZZ		02989	N144P21012C	...SCREW, CAP, HEX HD, SL.....	EA	2
121	60	XBCZZ		02989	8650024P1	...FULCRUM PLATE.....	EA	1
121	61	XBCZZ		02989	N144P16014C	...SCREW, W/LOCKWASHER.....	EA	2
121	62	XBCZZ		02989	8067092P4	...STOP PLATE, ARMATURE.....	EA	1
121	63	XBCZZ		02989	N26P21020B	...SCREW, CAP, HEX HD, SL.....	EA	2
121	64	PACZZ	5310-00-582-5965	96906	MS35338-44	...WASHER, LOCK.....	EA	4
121	65	XBCZZ		02989	8616461P1	...CLAMPING STRIP.....	EA	2
121	66	XBCZZ		02989	8690203P1	...FULCRUM RETAINER.....	EA	2
121	67	XBCZZ	5305-00-632-2777	96936	MS35307-358	...SCREW, CAP, HEXAGON H.....	EA	1
121	68	XBCZZ	5311-00-637-9541	96906	MS35338-46	...WASHER, LOCK.....	EA	1
121	69	XBCZZ		02989	8690978G1	...ARCING HORN.....	EA	1
121	70	PACZZ	5305-00-702-4523	96936	MS35307-306	...SCREW, CAP, HEXAGON H.....	EA	4
121	71	XBCZZ		02989	8650025P2	...FULCRUM PLATE, ARM.....	EA	1
121	72	XBCZZ		02989	8087245G2	...ARMATURE, W/SUPPORT.....	EA	1
121	73	XBCZZ		02989	8650022G2	...FRAME, MAGNET, COIL.....	EA	1
121	74	XBCZZ		02989	7288545P1	...BASE, CONTACTOR.....	EA	1
121	75	XBCZZ		02989	7288542P2	...INSULATION, BASE.....	EA	1

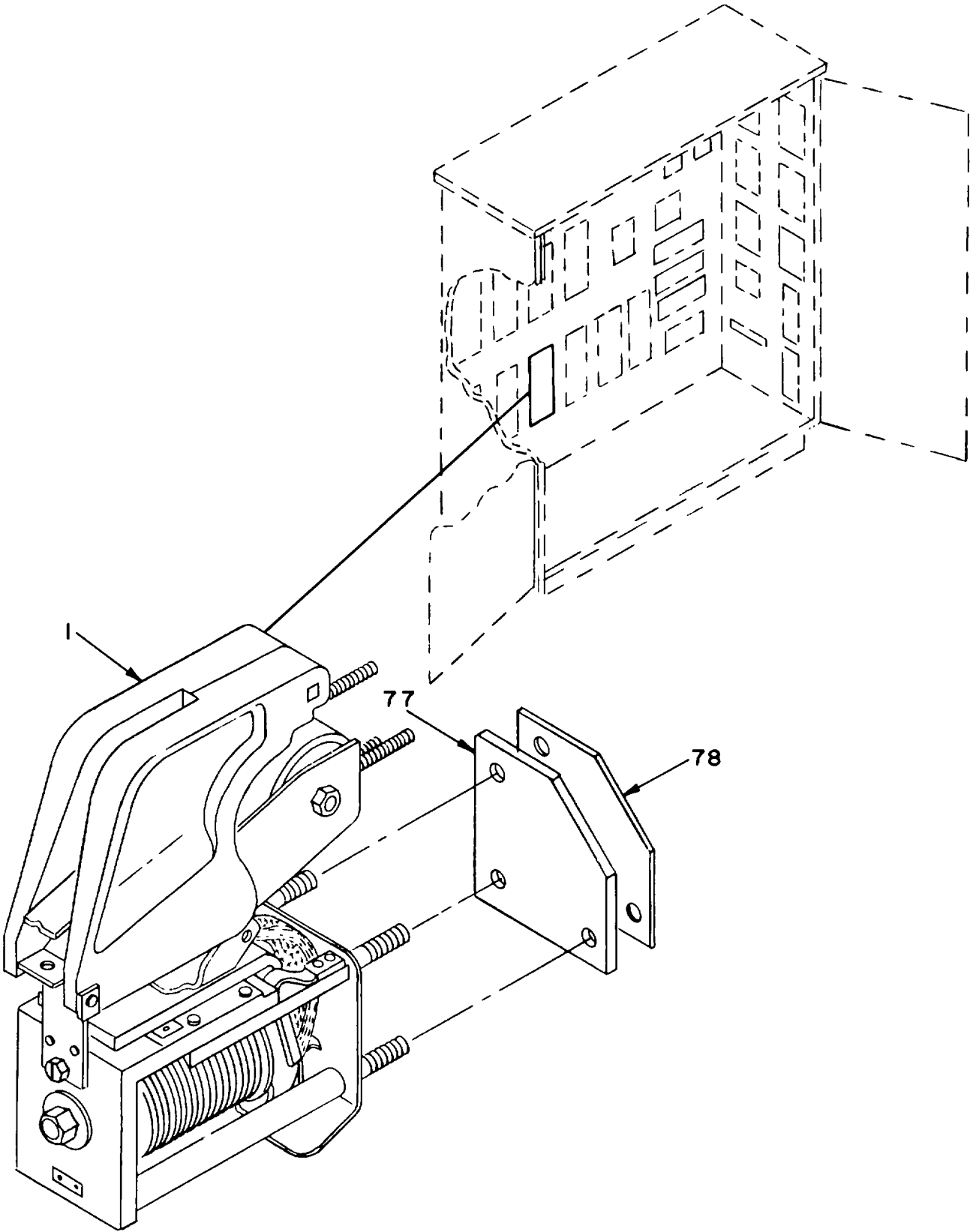

Figure 122. Contactor, Magnetic (AU) Auxiliary Hoist Panel (Sheet 1 of 3)

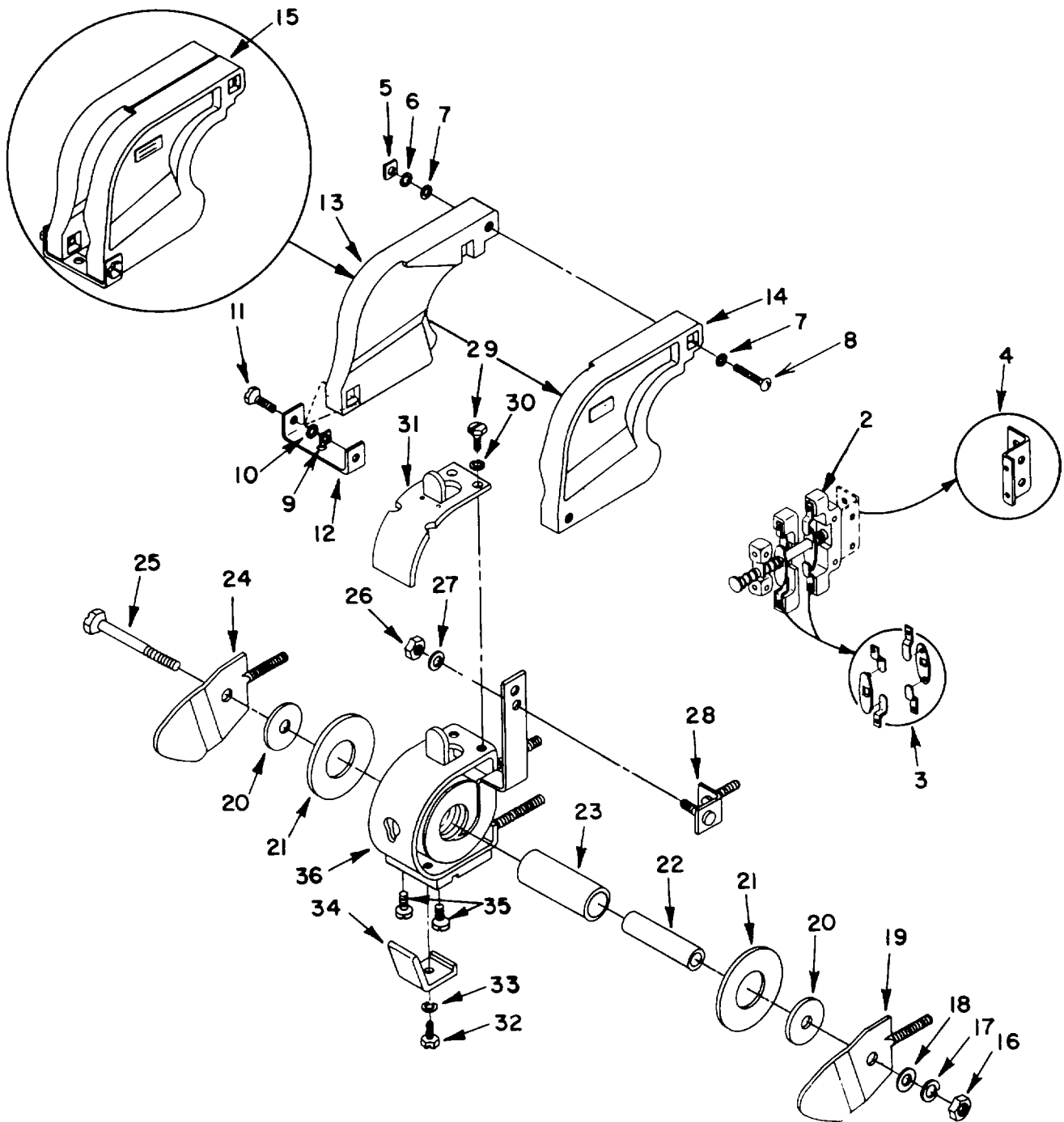

Figure 122. Contactor, Magnetic (AU) Auxiliary Hoist Panel (Sheet 2 of 3)

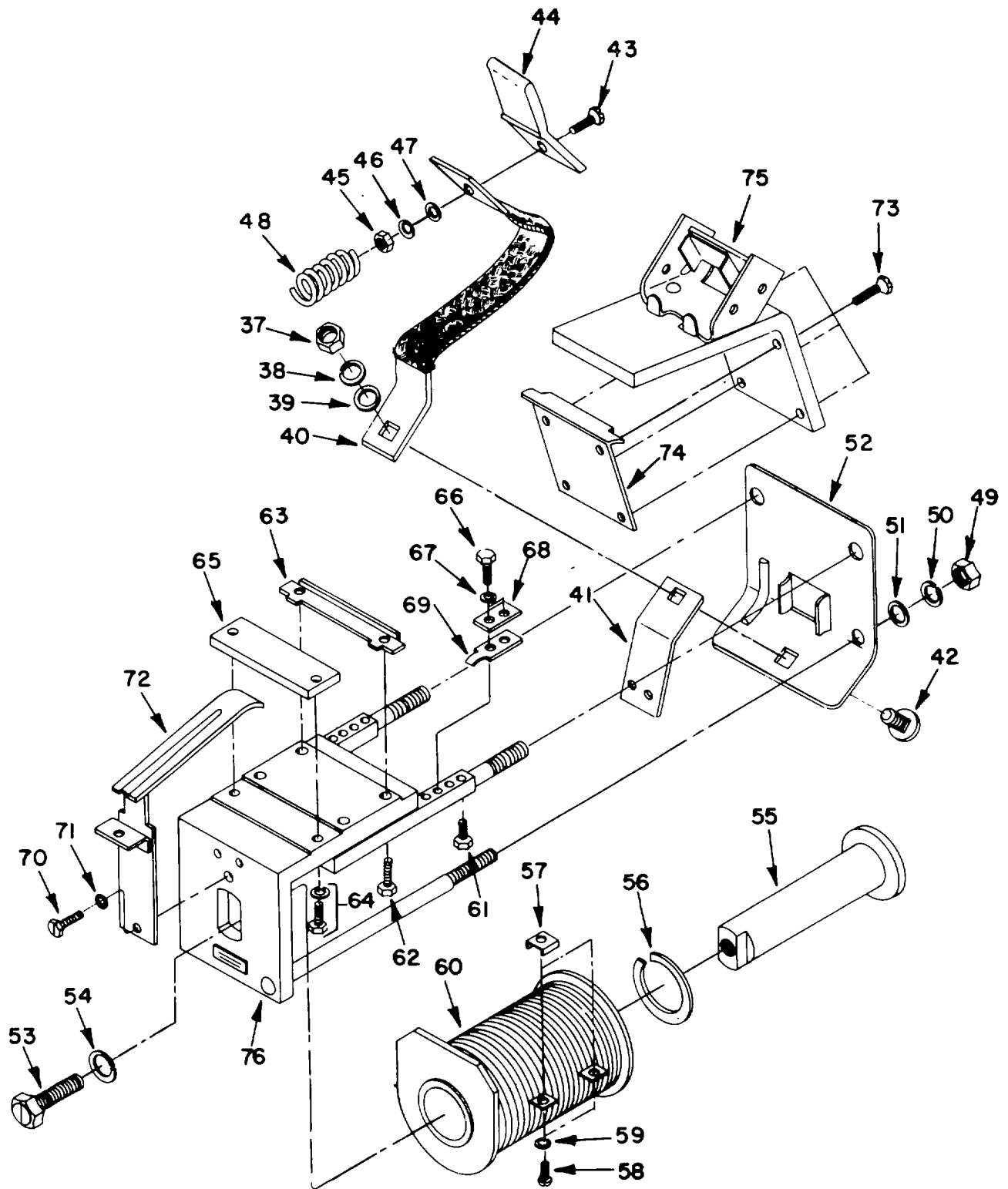

Figure 122. Contactor, Magnetic (AU) Auxiliary Hoist Panel (Sheet 3 of 3)

SECTION II

TM 55-1935-204-24P

(1) ILLUSTRATION		(2) SMR CODE	(3) NATIONAL STOCK NUMBER	(4) FSCM	(5) PART NUMBER	(6) DESCRIPTION USABLE ON CODE	(7) U/M	(8) QTY INC IN UNIT
(a) FIG NO.	(b) ITEM NO.							
122	1	XBCZZ		02989	1C2800Y103A22	...CONTACTOR, MAGNETIC	EA	1
122	1	XBCZZ		02989	1C2800Y103A2F	...CONTACTOR, MAGNETIC <AL>	EA	1
122	2	PBCZZ		02989	C29561200B	...SWITCH UNIT ONLY	EA	1
122	3	PACZZ	5999-00-775-0716	02989	6960053G3	...CONTACT, ELECTRICAL	EA	1
122	4	XBCZZ		02989	1C2956A203F	...MOUNTING KIT, INTLK	KT	1
122	5	PACZZ	5310-00-997-1888	96906	M1S35649-2252	...NUT, PLAIN, HEXAGON	EA	1
122	6	PACZZ	5310-00-582-5965	96906	MS35338-44	...WASHER, LOCK	EA	1
122	7	PACZZ	5310-00-823-8804	96906	MS27183-9	...WASHER, FLAT	EA	1
122	8	PACZZ		96906	MS35233-90	...SCREW, MACHINE, PNN	EA	1
122	9	PACZZ	5310-00-829-9981	96906	MS35649-2312	...NUT, PLAIN, HEXAGON	EA	1
122	10	PACZZ	5310-00-407-9566	96906	BS35338-45	...WASHER, LOCK	E.A	1
122	11	XBCZZ		02989	N144P21012C	...SCREW, CAP, HEX HD, SL	EA	2
122	12	XBCZZ		02989	8650329P4	...SUPPORT, ARC CHUTE	EA	1
122	13	XBCZZ		02989	9004332P2	...ARC CHUTE SIDE, LH	EA	1
122	14	PBCZZ	6110-00-323-9051	24446	9004331P1	...ARC CHUTE	EA	1
122	15	XBCHH		02989	117A7313G2	...ARC CHUTE ASSY	EA	1
122	16	PACZZ	5310-00-997-1888	96906	MS35649-2252	...NUT, PLAIN, HEXAGON	EA	1
122	17	PACZZ	5310-00-582-5965	96906	MS35338-44	...WASHER, LOCK	EA	1
122	18	PACZZ	5310-00-823-8804	96906	MS27183-9	...WASHER, FLAT	EA	1
122	19	XBCZZ		02989	8690979G6	...POLE PIECE, STUD, RH	EA	1
122	20	XBCZZ		02989	6617097	...SPACER, POLE PIECE	EA	2
122	21	XBCZZ		02989	287A103P3	...INSULATION WASHER	EA	2
122	22	XBCZZ		02989	8617098	...MAGNET CORE	EA	1
122	23	XBCZZ		02959	9023363P1	...INSULATION TUBE	EA	1
122	24	XBCZZ		02989	8690979G5	...POLE PIECE, STUD, LH	EA	1
122	25	PACZZ	5305-00-682-7751	96906	MS135307-375	...SCREW, CAP, HEXAGON H	EA	1
122	26	PACZZ	5310-00-997-1888	96936	MS35649-2252	...NUT, PLAIN, HEXAGON	EA	2
122	27	PACZZ	5310-00-823-8804	96906	MS27183-9	...WASHER, FLAT	EA	2
122	28	XBCZZ		02959	117A7149G4	...SUPPORT, COIL LEAD	EA	1
122	29	XBCZZ		02989	N26P21010B	...SCREW, CAP, HEX HD, SL	EA	2
122	30	PACZZ	5310-00-582-5965	96906	MS35338-44	...WASHER, LOCK	EA	2
122	31	XBCZZ		02989	8650326G1	...BURNING STRIP	EA	1
122	32	PACZZ	5305-00-646-7389	96906	MS35307-409	...SCREW, CAP, HEXAGON H	EA	1
122	33	PACZZ	5310-00-584-5272	96906	143539338-48	...WASHER, LOCK	EA	1
122	34	PACZZ		02989	88617100	...STATIONARY CONTACT	EA	1
122	35	XBCZZ		02989	N26P23016B	...SCREW, FASTENING	EA	2
122	36	XBCZZ	5950-01-133-9255	02989	8650328G6	...BLOWOUT COIL	EA	1
122	37	XBCZZ		02989	N203P298	...NUT, PLIER, HEX	EA	1
122	38	PACZZ	5310-00-584-5272	96906	MS35338-48	...WASHER, LOCK	EA	1
122	39	PACZZ	5310-00-809-5997	96906	MS27183-17	...WASHER, FLAT	EA	1

SECTION II

TM 55-1935-204-24P

(1) ILLUSTRATION		(2) SMR CODE	(3) NATIONAL STOCK NUMBER	(4) FSCM	(5) PART NUMBER	(6) DESCRIPTION USABLE ON CODE	(7) U/M	(8) QTY INC IN UNIT
(a) FIG NO.	(b) ITEM NO.							
122	40	PACZZ		02989	869099231SHUNT,MOVABLE CONT.....	EA	1
122	41	XBCZZ		02989	117A7300P4TERMNIAL, CONN PLATE.....	EA	1
122	42	XBCZZ		02989	N26P330248CRC BOLT,FSTNG.....	EA	1
122	43	XBCZZ		02989	8617099P1SCREW, FASTENING.....	EA	1
122	44	PACZZ		02989	8690980P1MOVABLE CONTACT.....	EA	1
122	45	PACZZ	5310-00-997-1888	96906	MS35649-2252NUT,PLAIN,HEXAGON.....	EA	1
122	46	PACZZ	5310-00-528-5965	96906	MS35338-44WASHER, LOCK.....	EA	1
122	47	XBCZZ		02989	8617095P1WASHER, FLAT.....	EA	1
122	48	PACZZ		02989	2414B64P1SPRING, COMPRESSION.....	EA	1
122	49	PACZZ	5310-00-997-1888	96906	MS35649-2252NUT,PLAIN,HEXAGON.....	EA	4
122	50	PACZZ	5310-00-582-5965	96906	MS35338-44WASHER, LOCK.....	EA	4
122	51	PACZZ	5310-00-582-8804	96906	NS27183-9WASHER, FLAT.....	EA	4
122	52	XBCZZ		02989	5302364P1CONNECTION PLATE.....	EA	1
122	53	XBCZZ		02909	N22P35024BSCREW, CAP,HEX HD, SL.....	EA	1
122	54	PACZZ	5310-00-584-7888	96906	MS35338-51WASHER, LOCK.....	EA	1
122	55	XBCZZ		02989	5304780G4MAGNET CORE, COIL.....	EA	1
122	56	PACZZ	5310-01-134-0021	02989	8626009P10RETAING WASHER, COIL.....	EA	1
122	57	XBCZZ		02989	8617022P1TERMINAL CLAMP.....	EA	2
122	58	PACZZ		96906	MS35234-63SCREW,MACHINE, PNH.....	EA	2
122	59	PACZZ	5310-00-045-3296	96906	MS35338-43WASHER, LOCK.....	EA	2
122	60	PACZZ		02989	22D136G2ACOIL, OPERATING.....	EA	1
122	61	XBCZZ		02989	8616460P1DOWEL SCREW.....	EA	2
122	62	XCZZ		02989	N144P21012CSCREW, AP,HEX HD, SL.....	EA	2
122	63	XBCZZ		02989	8650024P1FULCRUM PLATE.....	EA	1
122	64	XBCZZ		02989	N14PF16341CSCREW, W/LOCKWASHER.....	EA	2
122	65	XBCZZ		02989	8067092P4STOP PLATE,ARMATURE.....	EA	1
122	66	XBCZZ		02989	N26P21010BSCREW, CAP, HEX HD, SL.....	EA	2
122	67	PACZZ	5310-00-582-5965	96936	MS35338-44WASHER, LOCK.....	EA	4
122	68	XBCZZ		02989	8616461P1CLAMPING STRIP.....	EA	2
122	69	XBCZZ		02989	8690203P1FULCRUM RETAINER.....	EA	2
122	70	XBCZZ	5305-00-632-2777	96906	MS35307-358SCREW, CAP, HEXAGON H.....	EA	1
122	71	PACZZ	5310-00-637-9541	96906	MS35338-46WASHER,LOCK.....	EA	1
122	72	XBCZZ		02989	8690978G1ARCING HORN.....	EA	1
122	73	PACZZ	5305-00-702-4523	96906	MS35307-306SCREW, CAP,HEXAGON.....	EA	1
122	74	XBCZZ		02989	8650025P2FULCRJM PLATE, ARM.....	EA	1
122	75	XBCZZ		02989	8087245G2ARMATURE, W/SUPPORT.....	EA	1
122	76	XBCZZ		02989	8650022G2FRAME,MAGNET, COIL.....	EA	1
122	77	XBCZZ		02989	7288545P1BASE,CONTACTOR.....	EA	1
122	78	XBCZZ		02989	7288542P2INSULATION, BASE.....	EA	1

FIGURE 123 NUT USED

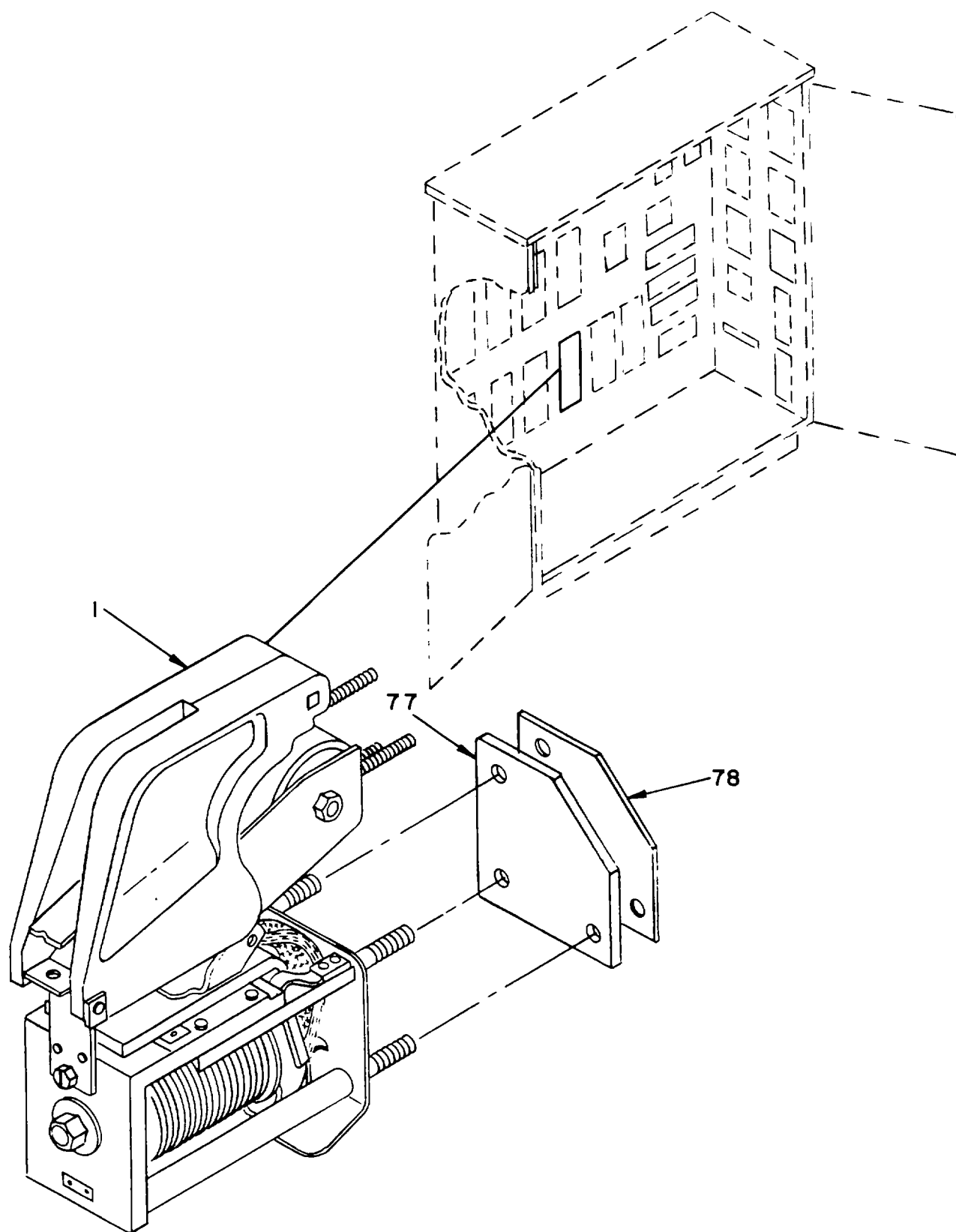

Figure 124. Contactor, Magnetic (AH) Auxiliary Hoist Panel (Sheet 1 of 3)

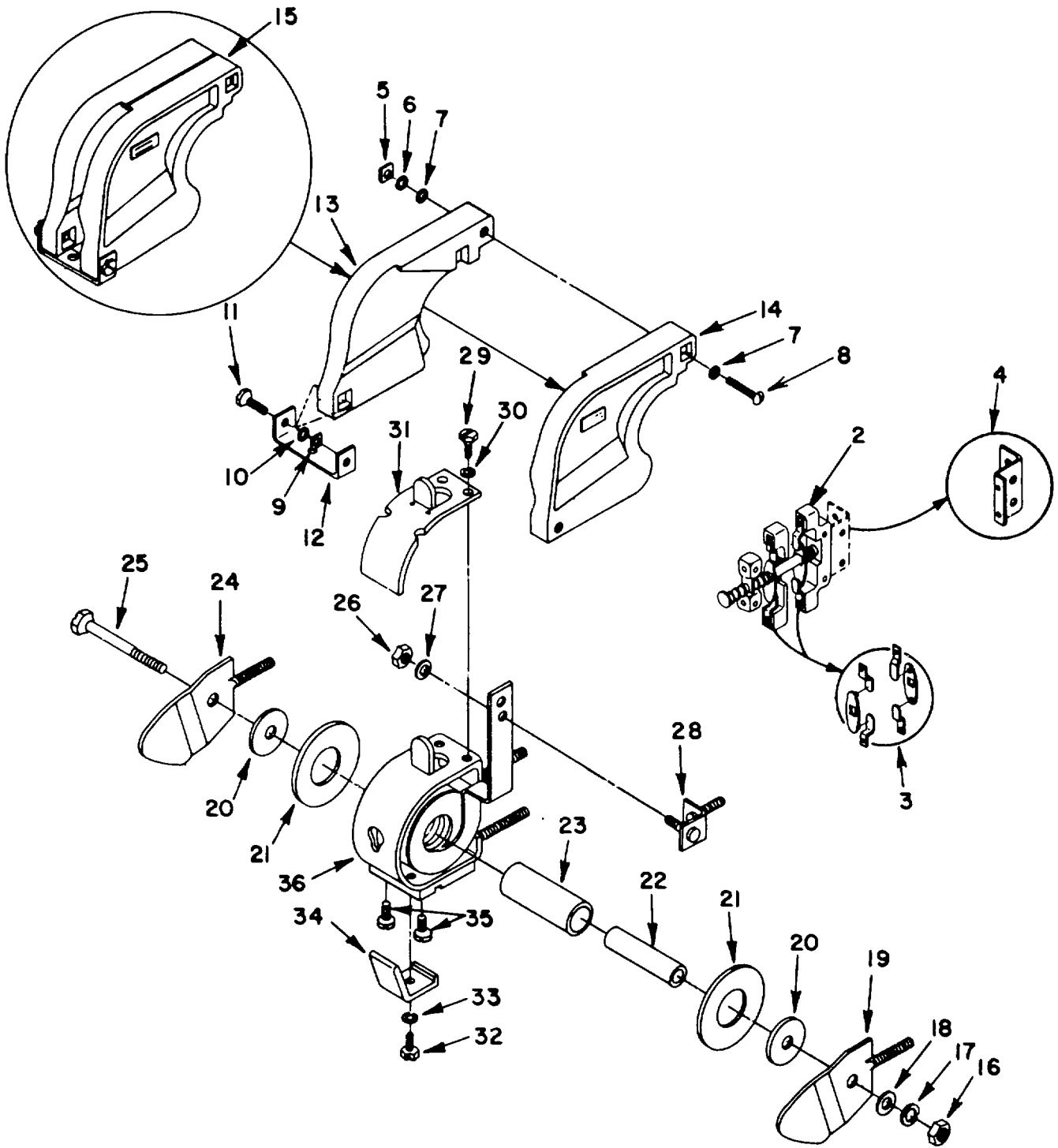

Figure 124. Contactor, Magnetic (AH) Auxiliary Hoist Panel (Sheet 2 of 3)

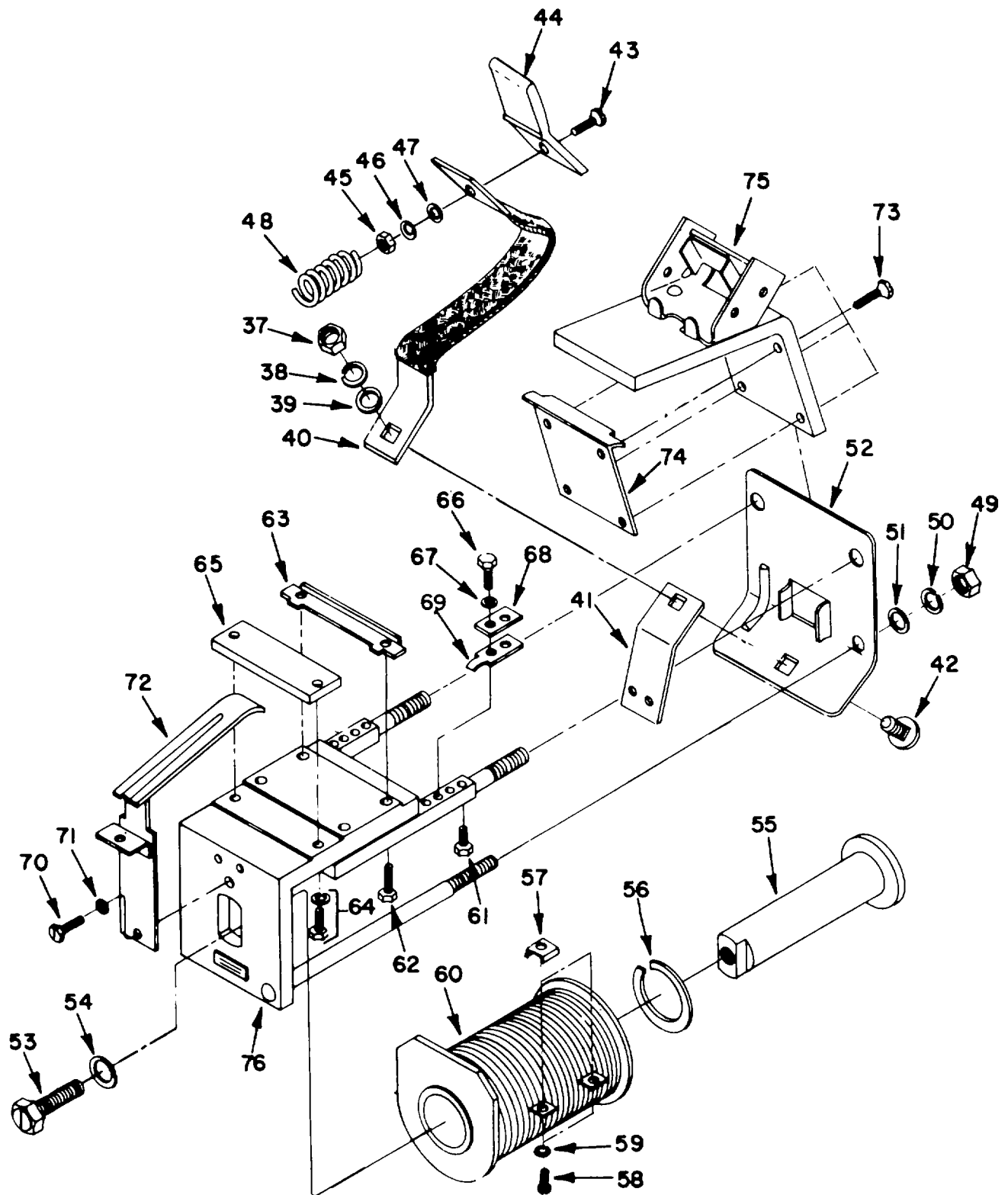

Figure 124. Contactor, Magnetic (AH) Auxiliary Hoist Panel (Sheet 3 of 3)

SECTION II

TM 55-1935-204-24P

(1) ILLUSTRATION		(2) SMR CODE	(3) NATIONAL STOCK NUMBER	(4) FSCM	(5) PART NUMBER	(6) DESCRIPTION USABLE ON CODE	(7) U/M	(8) QTY INC IN UNIT
(a) FIG NO.	(b) ITEM NO.							
124	1	XBCZZ		02989	IC2800DY103A2HCONTACTOR, MAGNETIC	EA	1
124	2	PBCZZ	5945-00-934-3206	02989	IC2956A200ACONTACT, BUTT	EA	2
124	3	PACZZ	5999-00-715-0716	02989	6960053G3CONTACT,ELECTRICAL	EA	2
124	4	XBCZZ		02989	IC2956A203FMOUNTING KIT, INTLK	EA	1
124	5	PACZZ	5310-00-997-1888	96906	MS35649-2252NUT,PLAIN,HEXAGON	EA	1
124	6	PACZZ	5310-00-582-5965	96906	MS35338-44WASHER,LOCK.....	EA	1
124	7	PACZZ	5310-00-823-8904	96906	MS27183-9WASHER, FLAT.....	EA	1
124	8	PACZZ		96906	MS35233-90SCREW, MACHINE, PNH	EA	1
124	9	PACZZ	5310-00-829-9981	96906	MS35649-2312NUT, PLAIN, HEXAGON	EA	1
124	10	PACZZ	5310-00-407-9566	96906	MS35338-45WASHER,LOCK.....	EA	1
124	11	XBCZZ		02989	N144PF21012CSCREW,CAP, HEX HD, SL	EA	2
124	12	XBCZZ		02989	8650329P4SUPPORT, ARC CHUTE	EA	1
124	13	PBCZZ		02989	9004332P2ARC CHUTE SIDE, LH	EA	1
124	14	PBCZZ	6110-00-323-9051	24446	9004331P1ARC CHUTE.....	EA	1
124	15	XBCHH		02989	117A7313G2ARC CHUTE ASSY.....	EA	1
124	16	PACZZ	5310-00-997-1888	96906	MS35649-2252NUT, PLAIN,HEXAGON	EA	1
124	17	PACZZ	5310-00-582-5965	96906	MS35338-44WASHER, LOCK.....	EA	1
124	18	PACZZ	5310-00-823-8804	96906	MS27183-9WASHER,FLAT.....	EA	1
124	19	XBCZZ		02989	8690979G6POLE PIECE,STUD, RH	EA	1
124	20	XBCZZ		02989	8617097SPACER, POLE PIECE.....	EA	2
124	21	XBCZZ		02989	287A103P3INSULATION WASHER	EA	2
124	22	XBCZZ		02989	8617098MAGNET CORE	EA	1
124	23	XSCZZ		02989	9023363P1INSULATION TUBE	EA	1
124	24	XBCZZ		02989	8690979G5PIECE, STUD, LH.....	EA	1
124	25	PACZZ	5305-00-682-7751	96906	MS35307-375SCREW,CAP, HEXAGON H.....	EA	1
124	26	PACZZ	5310-00-997-1888	96906	MS35649-2252NUT,PLAIN,HEXAGON	EA	2
124	27	PACZZ	5310-00-823-8804	96906	MS27183-9WASHER, FLAT.....	EA	2
124	28	XBCZZ		02989	117A71495G4SUPPORT, COIL LEAD.....	EA	1
124	29	XBCZZ		02989	S26P21010BSCREW, CAP,HEX HD, SL	EA	2
124	30	PACZZ	5310-00-582-5965	96906	MS35338-44WASHER , LOCK.....	EA	2
124	31	XBCZZ		02989	8650326G1BURNING STRIP.....	EA	1
124	32	PACZZ	5305-00-646-7389	96906	MS35307-409SCREW,CAP,HEXAGON H.....	EA	1
124	33	PACZZ	5310-00-584-2729	96906	MS35338-48WASHER LOCK.....	EA	1
124	34	PACZZ		02919	8617100STATIONARY CONTACT	EA	1
124	35	XBCZZ		02989	N26P23016BSCREW, FASTENING.....	EA	2
124	36	XBCZZ	5950-01-133-9255	02989	8650328G6BLOWOUT COIL.....	EA	1
124	37	XBCZZ		02989	N203P29BNUT, PLAIN,HEX.....	EA	1
124	38	PACZZ	5310-00-584-5272	96906	MS35338-48WASHER, LOCK.....	EA	1
124	39	PACZZ	5310-00-809-5997	96906	MS27183-17WASHER, FLAT.....	EA	1
124	40	PACZZ		02989	8690992G1SHUNT, MOVABLE CONT	EA	1

SECTION II

TM 55-1935-204-24P

(1) ILLUSTRATION		(2) SMR CODE	(3) NATIONAL STOCK NUMBER	(4) FSCM	(5) PART NUMBER	(6) DESCRIPTION USABLE ON CODE	(7) U/M	(8) QTY INC IN UNIT
(a) FIG NO.	(b) ITEM NO.							
124	41	XBCZZ		02989	117A7300P4	...TERMINAL, CONN PLATE.....	EA	1
124	42	XBCZZ		02989	N26P330248	...CRG BOLT, FSTING.....	EA	1
124	43	XBCZZ		02989	8617099P1	...SCREW, FASTENING.....	EA	1
124	44	PACZZ		02989	8690980P1	...MOVABLE CONTACT.....	EA	1
124	45	PACZZ	5310-00-997-1888	96906	MS35649-2252	...NUT, PLAIN, HEXAGON.....	EA	1
124	46	PACZZ	5310-00-582-5965	96906	MS35338-44	...WASHER, LOCK.....	EA	1
124	47	XBCZZ		02989	6611095P1	...WASHER, FLAT.....	EA	1
124	48	PACZZ		02989	2414864P1	...SPRING, COMPRESSION.....	EA	1
124	49	PACZZ	5310-00-997-1888	96906	MS35649-2252	...NUT, PLAIN, HEXAGON.....	EA	4
124	50	PACZZ	5310-00-582-5965	96906	MS35338-44	...WASHER, LOCK.....	EA	4
12"	S1	PACZZ	5310-00-823-8804	96906	MS27183-9	...WASHER, FLAT.....	EA	1
124	52	XBCZZ		02989	5302364P1	...CONNECTION PLATE.....	EA	1
124	53	XBCZZ		02989	N22P35024B	...SCREW, CAP, HEX HD, SL.....	EA	1
124	54	PACZZ	5310-00-584-7888	96906	MS35338-51	...WASHER, LOCK.....	EA	1
124	55	XBCZZ		02989	53D4780G4	...MAGNET CORE, COIL.....	EA	1
124	56	PACZZ	5310-01-134-0021	02989	8626009P10	...RETAING WASHER, COIL.....	EA	1
124	57	XBCZZ		02989	8617022P1	...TERMINAL CLAMP.....	EA	2
124	58	PACZZ		96906	MS35234-63	...SCREW, MACHINE, PNH.....	EA	2
124	59	PACZZ	5310-00-045-3296	96906	MS35338-43	...WASHER, LOCK.....	EA	2
124	60	PACZZ		02989	220136G2A	...COIL, OPERATING.....	EA	2
124	61	XBCZZ		02989	8616460P1	...DOWEL SCREW.....	EA	2
124	62	XBCZZ		02989	N144P21352C	...SCREW, CAP, HEX HN, SL.....	EA	2
124	63	XBCZZ		02989	8650024P1	...FULCRUM PLATE.....	EA	1
124	64	XBCZZ		02989	N144P16014C	...SCREW, W/LOCKWASHER.....	EA	2
124	65	XBCZZ		02989	8061092P4	...STOP PLATE, ARMATURE.....	EA	1
124	66	XBCZZ		02989	N26P210108	...SCREW, CAP, HEX HD, SL.....	EA	2
124	67	PACZZ	5310-00-582-5965	96906	MS35338-44	...WASHER, LOCK.....	EA	4
124	68	XBCZZ		02989	8616461P1	...CLAMPING STRIP.....	EA	2
124	69	XBCZZ		02989	8690203P1	...FULCRUM RETAINER.....	EA	2
124	70	XBCZZ	5305-00-632-2777	96906	MS35307-358	...SCREW, CAP, HEXAGON H.....	EA	1
124	71	PACZZ	5310-00-631-9541	96906	MS35338-46	...WASHER, LOCK.....	EA	1
124	72	XBCZZ		02989	869091811	...ARCING HORN.....	EA	1
124	73	PACZZ	5305-00-702-4523	96906	MS35307-306	...SCREW, CAP, HEXAGON H.....	EA	4
124	74	XBCZZ		02989	8650025P2	...FULCRUM PLATE, ARM.....	EA	1
124	75	XBCZZ		02989	808724SG2	...ARMATURE, W/SUPPORT.....	EA	1
124	76	XBCZZ		02989	8650022G2	...FRAME, MAGNET, COIL.....	EA	1
124	77	XBCZZ		02989	72BB545P1	...BASE, CONTACTOR.....	EA	1
124	78	XBCZZ		02989	728B542P2	...INSULATION, BASE.....	EA	1

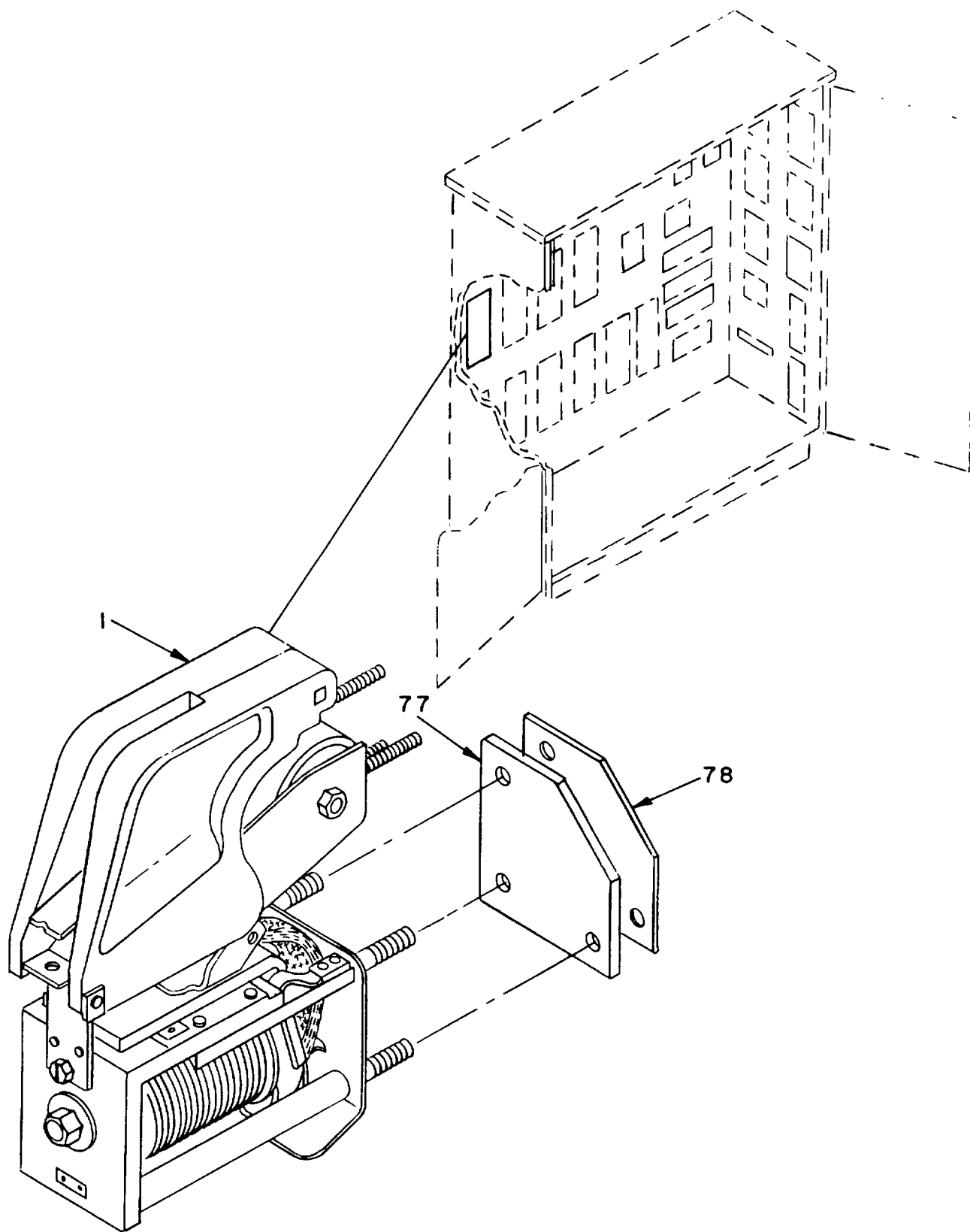

Figure 125. Contactor, Magnetic (AV) Auxiliary Hoist Panel (Sheet 1 of 3)
319

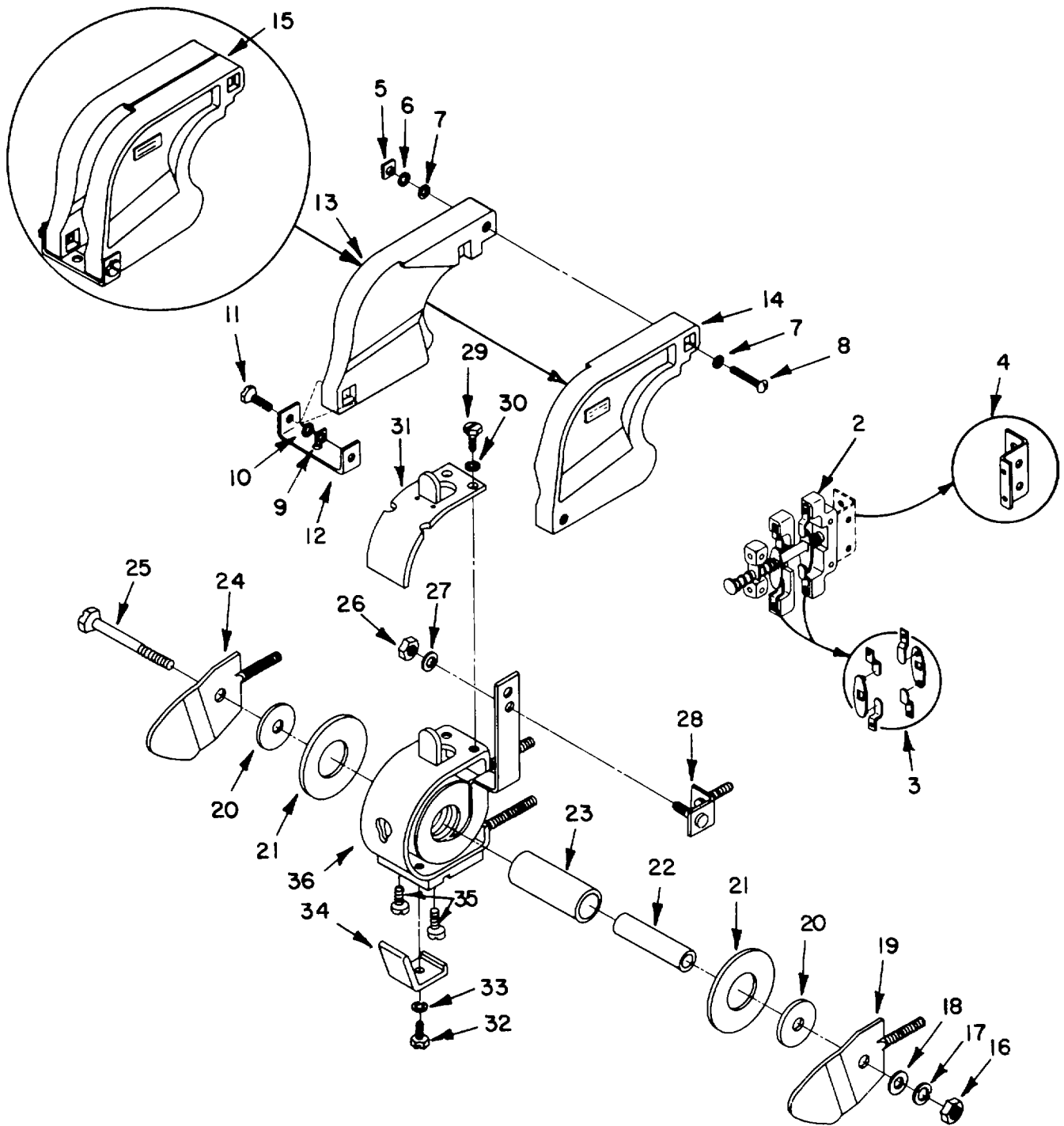

Figure 125. Contactor, Magnetic (AV) Auxiliary Hoist Panel (Sheet 2 of 3)

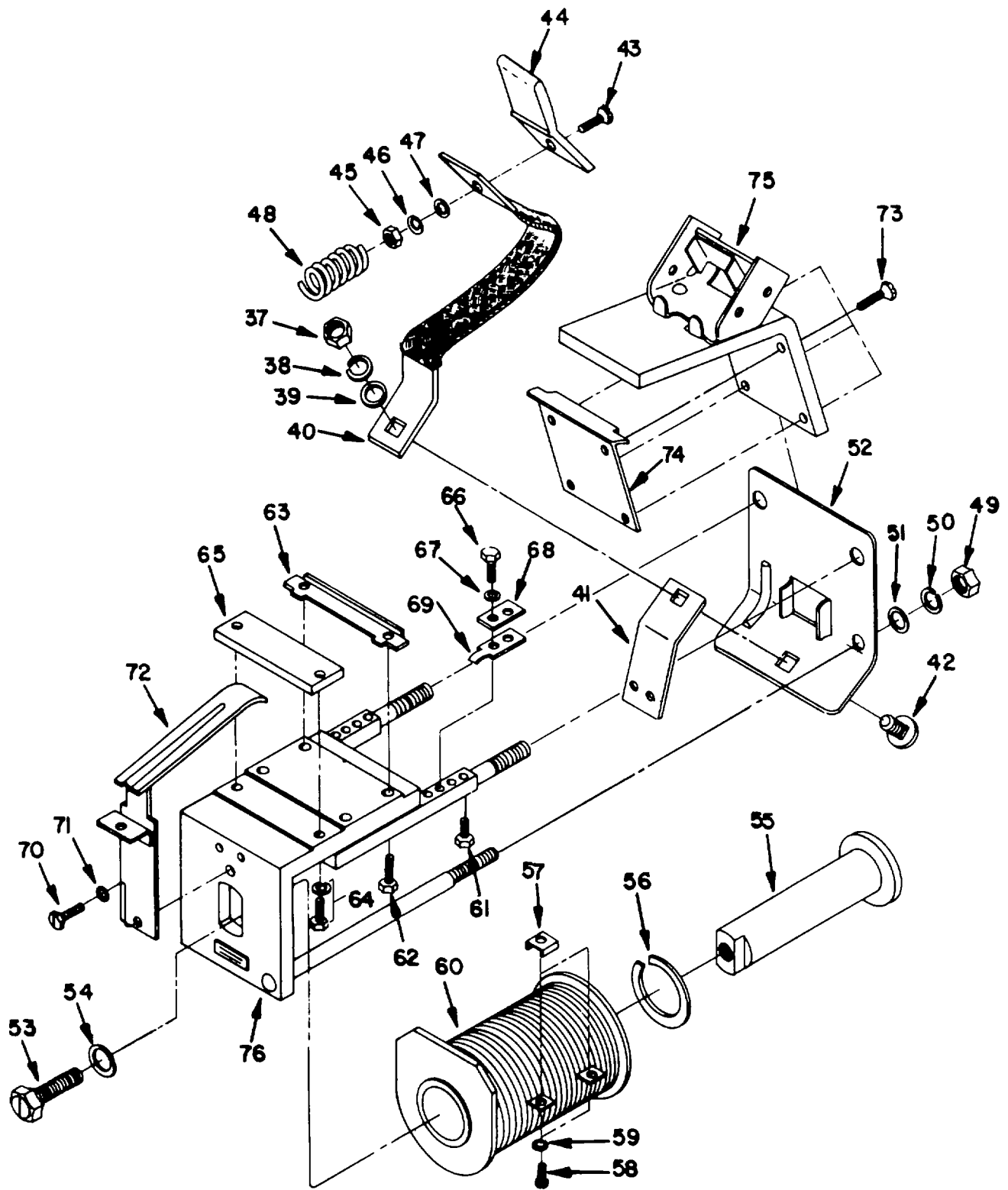

Figure 126. Contactor, Magnetic (AV) Auxiliary Hoist Panel (Sheet 3 of 3)

SECTION II

TM 55-1935-204-24P

(1) ILLUSTRATION		(2) SMR CODE	(3) NATIONAL STOCK NUMBER	(4) FSCM	(5) PART NUMBER	(6) DESCRIPTION USABLE ON CODE	(7) U/M	(8) QTY INC IN UNIT
(a) FIG NO.	(b) ITEM NO.							
125	1	XBCZZ		02989	IC2800Y103A2P	...CONTACTOR,MAGNETIC	EA	1
125	2	PBCHH		02989	IC2956A200AH	...INTERLOCK,ELECTRIC	EA	1
125	3	PACZZ	5999-00-175-0716	02989	6960053G3	...CONTACT,ELECTRICAL	EA	2
125	4	XBCZZ		02989	IC2956A203E	...MOUNTING KIT,INTLK	KT	2
125	5	PACZZ	5310-00-997-1888	96906	MS35649-2252	...NUT,PLAIN,HEXAGON	EA	1
125	6	PACZZ	5310-00-582-5965	96906	MS35338-44	...WASHER,LOCK	EA	1
125	7	PACZZ	5310-00-823-8804	96906	MS27183-9	...WASHER,FLAT	EA	1
125	8	PACZZ		96906	MS35233-90	...SCREW,MACHINE,PNH	EA	1
125	9	PACZZ	5310-00-829-9981	96906	MS35649-2312	...NUT,PLAIN,HEXAGON	EA	1
125	10	PACZZ	5310-00-407-9566	96906	MS35338-45	...WASHER,LOCK	EA	1
125	11	XBCZZ		02989	N144P21012C	...SCREW,CAP,HEX HD, SL	EA	2
125	12	XBCZZ		02989	6650329P4	...SUPPORT,ARC CHUTE	EA	1
125	13	PBCZZ		02989	9004332P2	...ARC CHUTE SIDE,LH	EA	1
125	14	PBCZZ	6110-00-323-9051	24446	9004331P1	...ARC CHUTE	EA	1
125	15	XBCHH		02989	117A7313C2	...ARC CHUTE ASSY	EA	1
125	16	PACZZ	5310-00-997-1888	96906	MS35649-2252	...NUT,PLAIN,HEXAGON	EA	1
125	17	PACZZ	5310-00-582-5965	96906	MS35338-44	...WASHER,LOCK	EA	1
125	18	PACZZ	5310-00-823-8804	96906	MS27183-9	...WASHER,FLAT	EA	1
125	19	XBCZZ		02989	8690979G6	...POLE PIECE,STUD,RH	EA	1
125	20	XBCZZ		02989	8617097	...SPACER,POLE PIECE	EA	2
125	21	XACZZ		02989	287A103P3	...INSULATION WASHER	EA	1
125	22	XACZZ		02989	8617098	...MAGNET CORE	EA	1
125	23	XBCZZ		02989	9023363P1	...INSULATION TUBE	EA	1
125	24	XBCZZ		02989	869097935	...POLE PIECE,STUD, LH	EA	1
125	25	PACZZ	5305-00-682-7751	96906	MS35307-375	...SCREW,CAP,HEXAGON H	EA	1
125	26	PACZZ	5310-00-997-1888	96906	MS35649-2252	...NUT,PLAIN,HEXAGON	EA	2
125	27	PACZZ	5310-00-823-8804	96906	MS27183-9	...WASHER,FLAT	EA	2
125	28	XBCZZ		02989	11717149G4	...SUPPORT,COIL LEAD	EA	1
125	29	XBCZZ		02989	N26P21010B	...SCREW,CAP,HEX HD,SL	EA	2
125	30	PACZZ	5310-00-582-5965	96906	MS35338-44	...WASHER,LOCK	EA	1
125	31	XBCZZ		02989	8650326G1	...BURNING STRIP	EA	1
125	32	PACZZ	5305-00-646-7389	96906	MS35307-409	...SCREW,CAP,HEXAGON H	EA	1
125	33	PACZZ	5310-00-584-5272	96906	MS35338-48	...WASHER,LOCK	EA	1
125	34	PACZZ		02989	8617100	...STATIONARY CONTACT	EA	1
125	35	XBCZZ		02989	N26P23016B	...SCREW,FASTENING	EA	2
125	36	XBCZZ	5950-01-133-9255	02989	8650328G6	...BLOWOUT COIL	EA	1
125	37	XBCZZ		02989	N203P293	...NUT,PLAIN,HEX	EA	1
125	38	PACZZ	5310-00-584-5272	96906	M13533B-48	...WASHER,LOCK	EA	1
125	39	PACZZ	5310-00-809-5997	96906	MS27183-17	...WASHER,FLAT	EA	1
125	40	PACZZ		02989	8690992G1	...SHUNT,MOVABLE CONT	EA	1

SECTION II

TM 55-1935-204-24P

(1) ILLUSTRATION		(2) SMR CODE	(3) NATIONAL STOCK NUMBER	(4) FSCM	(5) PART NUMBER	(6) DESCRIPTION USABLE ON CODE	(7) U/M	(8) QTY INC IN UNIT
(a) FIG NO.	(b) ITEM NO.							
125	41	XBCZZ		02989	11717300P4	...TERMINAL,CONN PLATE	EA	1
125	42	XBCZZ		02989	N26P33024B	...CRG BOLT,FSTNG	EA	1
125	43	XBCZZ		02989	8617099P1	...SCREW,FASTENING	EA	1
125	44	PACZZ		02989	8690980P1	...MOVABLE CONTACT	EA	1
125	45	PACZZ	5310-00-997-1888	96906	MS35649-2252	...NUT,PLAIN,HEXAGON	EA	1
125	46	PACZZ	5310-00-582-5965	96906	MS35338-44	...WASHER,LOCK	EA	1
125	47	XBCZZ		02989	8617095P1	...WASHER,FLAT	EA	1
125	48	PACZZ		02989	2441864P1	...SPRING,COMPRESSION	EA	1
125	49	PACZZ	5310-00-997-1888	96906	MS35649-2252	...NUT,PLAIN,HEXAGON	EA	4
125	50	PACZZ	5310-04-582-5965	96906	MS35338-44	...WASHER,LOCK	EA	4
125	51	PACZZ	5310-00-023-8804	96906	MS27183-9	...WASHER,FLAT	EA	4
125	52	XBCZZ		02989	5302364P1	...CONNECTION PLATE	EA	1
125	53	XBCZZ		02989	N22P35024B	...SCREW,CAP,HEX HD,SL	EA	1
125	54	PACZZ	5310-00-584-7888	96906	MS35338-51	...WASHER,LOCK	EA	1
125	55	XBCZZ		02959	5304780G4	...MAGNET CORE,COIL	EA	1
125	56	PBCZZ	5310-01-134-0021	02989	8626009P10	...RETAING WASHER,COIL.....	EA	1
125	57	XBCZZ		02989	8617022P1	...TERMINAL CLAMP	EA	2
125	58	PACZZ		96906	MS35234-63	...SCREW,MACHINE,PHN	EA	2
125	59	PACZZ	5310-00-045-3296	96906	MS35338-43	...WASHER,LOCK	EA	2
125	60	PACZZ		02989	220136G2A	...COIL,OPERATING	EA	1
125	61	XBCZZ		02989	8616460P1	...DOWEL SCREW	EA	2
125	62	XBCZZ		02989	NL44P21012C	...SCREW,CAP,HEX HD,SL	EA	2
125	63	XBCZZ		02989	8650024P1	...FULCRUM PLATE	EA	2
125	64	XBCZZ		02989	NH14PL16014C	...SCREW,W/LOCKWASHER	EA	2
125	65	XBCZZ		02989	8067092P4	...STOP PLATE,ARMATURE	EA	1
125	66	XBCZZ		02989	N26P21010B	...SCREW,CAP,HEX HD,SL	EA	2
125	67	PACZZ	5310-00-582-5965	96906	MS35338-44	...WASHER,LOCK	EA	4
125	68	XBCZZ		02989	5616461P1	...CLAMPING STRIP	EA	2
125	69	XBCZZ		02989	8690203P1	...FULCRUM RETAINER	EA	2
125	70	XBCZZ	5305-00-632-2777	96906	MS35307-358	...SCREW,CAP,HEXAGON H	EA	1
125	71	PACZZ	5310-00-637-9541	96906	MS35335-46	...WASHER,LOCK	EA	1
125	72	XBCZZ		02989	8690978G1	...ARCING HORN	EA	1
125	73	PACZZ	5305-00-702-4523	96906	MS35307-306	...SCREW,CAP,HEXAGON H	EA	4
125	74	XBCZZ		02989	8650025P2	...FULCRUM PLATE,ARM	EA	1
125	75	XBCZZ		02989	8087245G2	...ARMATURE,W/SUPPORT	EA	1
125	76	XBCZZ		02989	8650022G2	...FRAME,MAGNET,COIL	EA	1
125	77	XBCZZ		02989	7288545P1	...BASE,CONTACTOR	EA	1
125	78	XBCZZ		02909	7288542P2	...INSULATION,BASE	EA	1

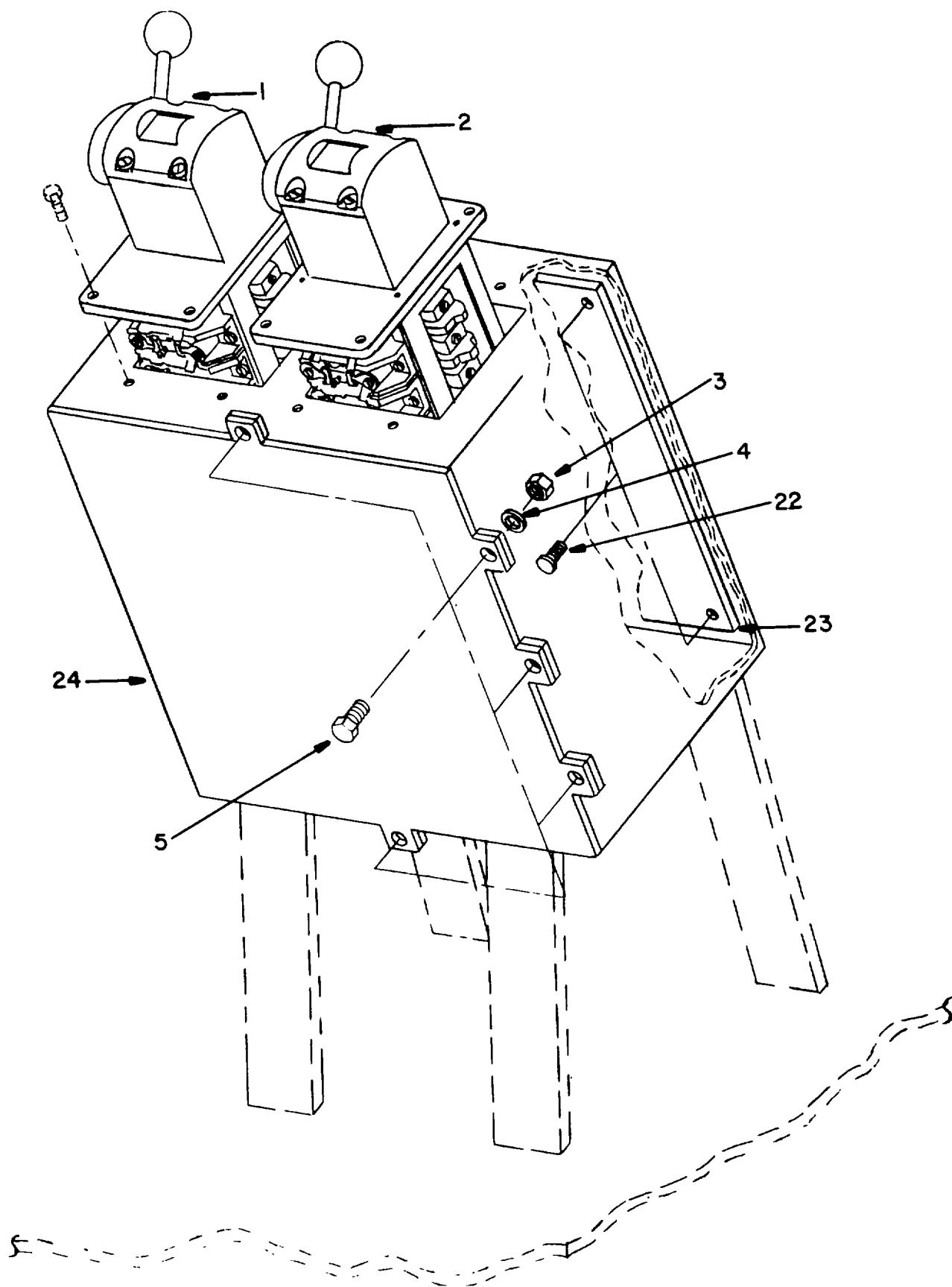

Figure 126. Master Switches, Boom Hoist and Rotate Platform (Sheet 1 of 2)
324

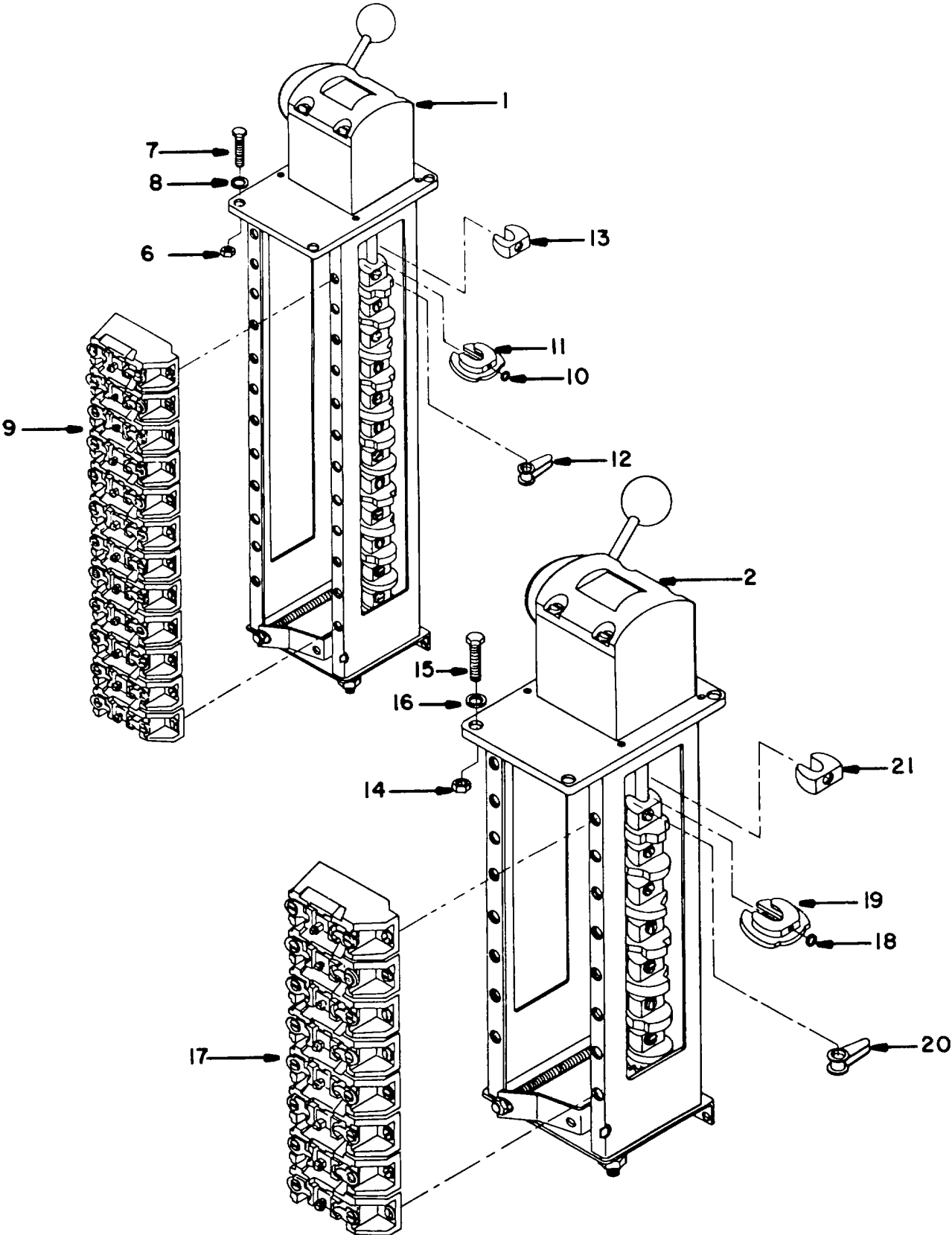

Figure 126. Master Switches, Room Hoist and Rotate Platform (Sheet 2 of 2)

SECTION II

TM 55-1935-204-24P

(1) ILLUSTRATION		(2) SMR CODE	(3) NATIONAL STOCK NUMBER	(4) FSCM	(5) PART NUMBER	(6) DESCRIPTION USABLE ON CODE	(7) U/M	(8) QTY INC IN UNIT
(a) FIG NO.	(b) ITEM NO.							
126	1	PBCZZ		03497	422M-BD00-AA00, C-3012-N	..SWITCH,BOOM.....	EA	1
126	2	PBCZZ	5310-00-989-5956	03497	322H-AJ00-AA00,I C-3012-N	..SWITCH,ROTATION.....	EA	1
126	3	XBCZZ	5310-00-989-5956	96906	MS35691-19	..NUT,PLAIN,HEXAGON	EA	12
126	4	XBCZZ	5310-00-773-7618	96906	MS15795-814	..WASHER,FLAT	EA	12
126	5	XBCZZ		96906	MS35308-XXX	..BOLT,MACHINE	EA	12
12	6	PACZZ	5310-00-989-5956	96906	MS35691-19	..NUT,PLAIN,HEXAGON.....	EA	4
126	7	PACZZ	5305-00-543-4718	96906	MS35309-358	..SCREW,CAP,HEXAGON H	EA	4
126	8	PACZZ	5310-00-773-7618	96906	MS35795-814	..WASHER, FLAT	EA	4
126	9	XBCHH		03497	A50668D	..CONTACT SEQUENCE	EA	1
126	10	XBCZZ		03497	205A4723P1	..WASHER	EA	13
126	11	PBCZZ		03497	721B773GR1	..CAM UNIT	EA	12
126	12	PBCZZ		03497	18BA5091G1	..CAM FOLLOWER	EA	12
126	13	XBCZZ		03497	188A5095P	..SPACER	EA	V
126	14	PACZZ	5310-01-989-5956	96906	MS35691-19	..NUT,PLAIN,HEXAGON	EA	4
126	15	PACZZ	5305-00-543-4718	96906	MS35309-358	..SCREW,CAP,HEXAGON H.....	E	4
126	16	PACZZ	5310-00-173-7618	96906	MS15795-814	..WASHER,FLAT	EA	4
126	17	XBCHH		03497	19415065AJ	..CONTACT SEQUENCE	EA	1
126	19	PBCZZ		03497	7218773GR1	..CAM UNIT	EA	8
126	20	PBCZZ		03497	188A5091G1	..CAM FOLLOWER.....	EA	8
126	21	XBCZZ		03497	188A5095P	..SPACER	EA	V
126	22	XBCZZ		96906	MS35250-85	..SCREW,MACHINE,FH.....	EA	4
126	23	XBCZZ		00843	A-16P12	..PANEL.....	EA	1
126	24	XBCZZ		00843	A-16H12BLP	..ENCLOSURE	EA	2

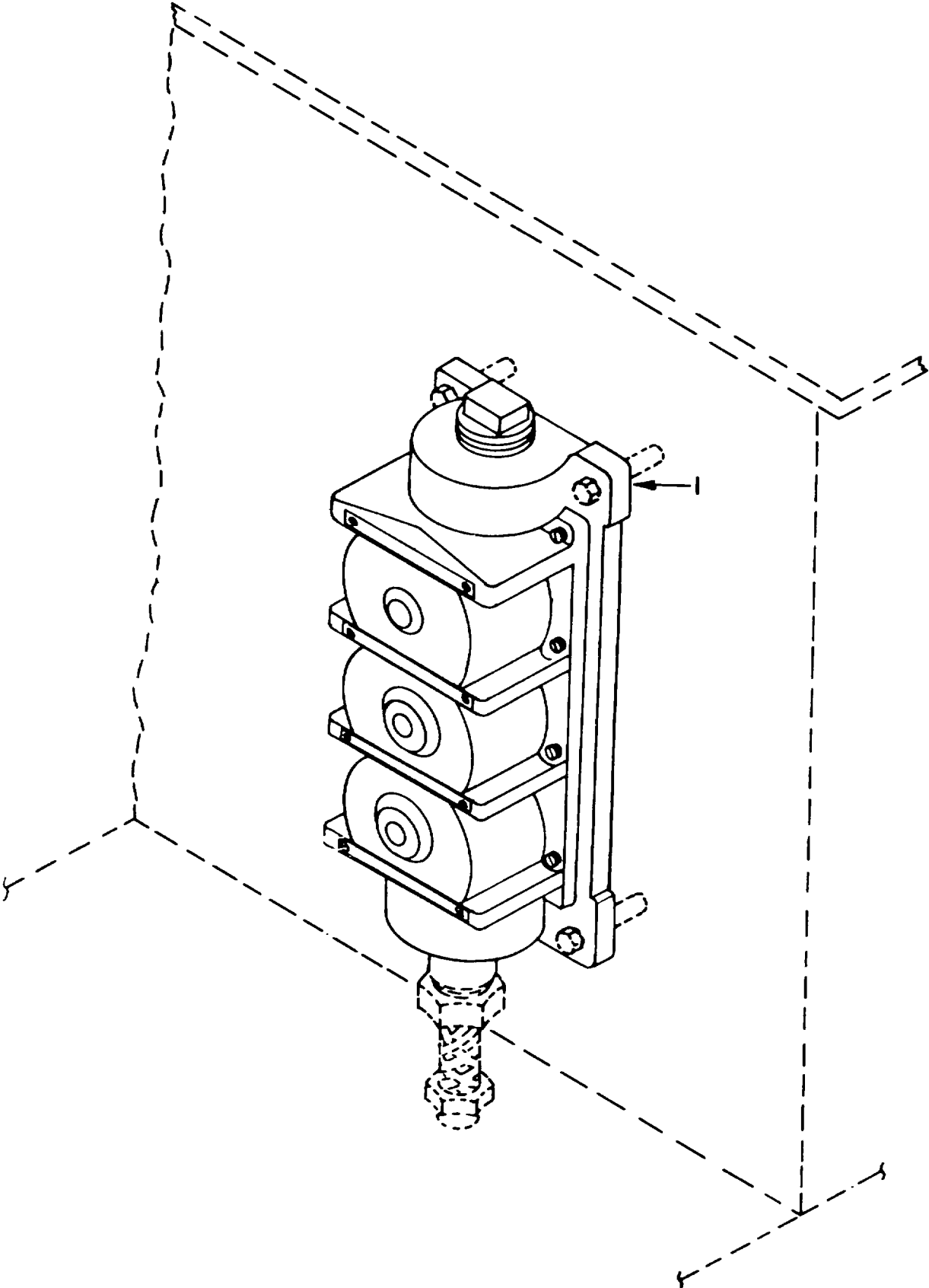

Figure 127. Pushbutton Stations, Fire, Bilge and Waste Discharge Pumps

SECTION II

TM 55-1935-204-24P

(1) ILLUSTRATION		(2)	(3)	(4)	(5)	(6)	(7)	(8)
(a) FIG NO.	(b) ITEM NO.	SMR CODE	NATIONAL STOCK NUMBER	FSCM	PART NUMBER	DESCRIPTION USABLE ON CODE	U/M	QTY INC IN UNIT
127	1	PACZZ		27192	6881-ED1020-2	..PUSHBUTTON STATION	EA	3

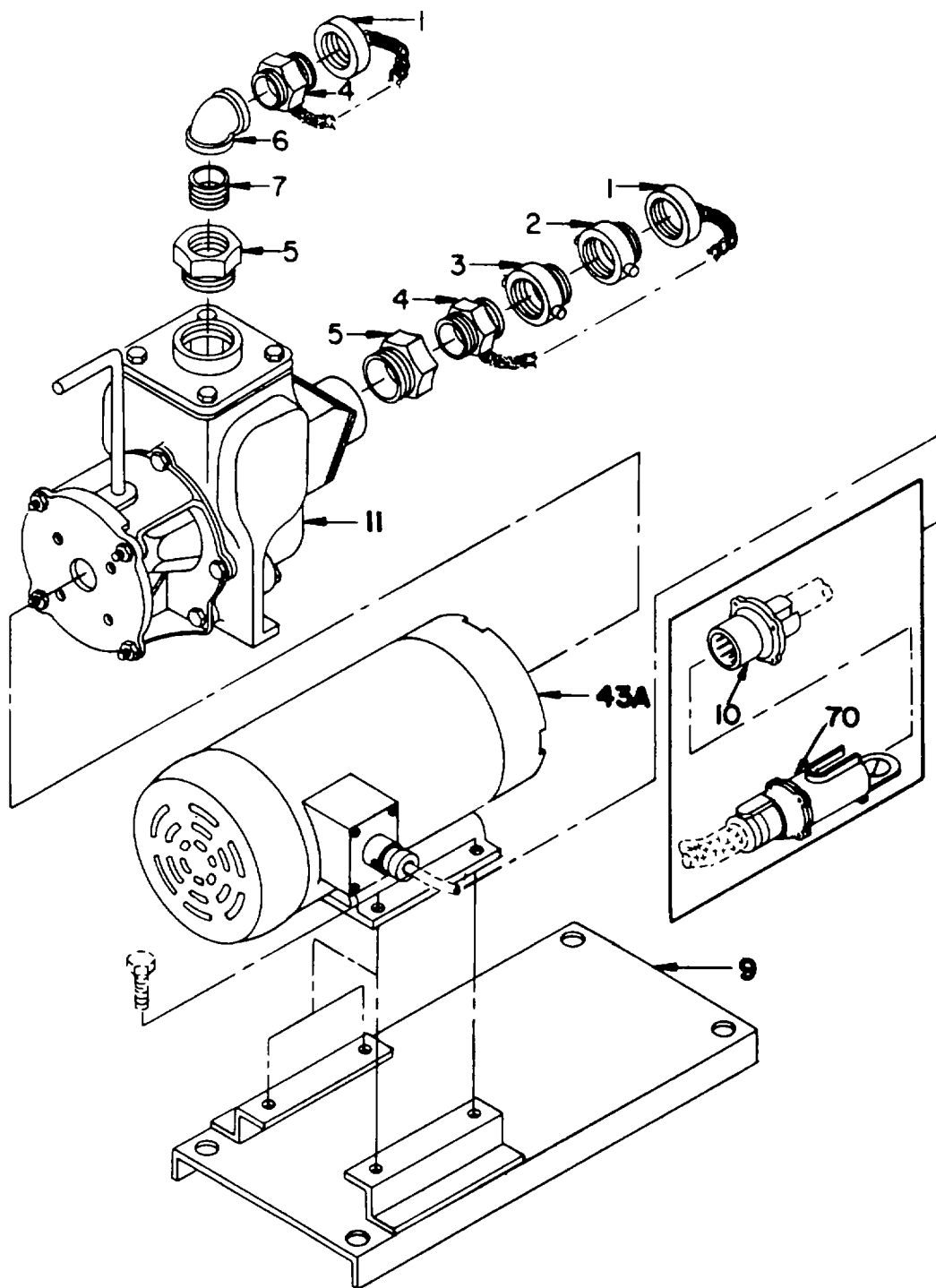

Figure 128. Pump Assembly, Bilge and Ballast (Sheet 1 of 3)

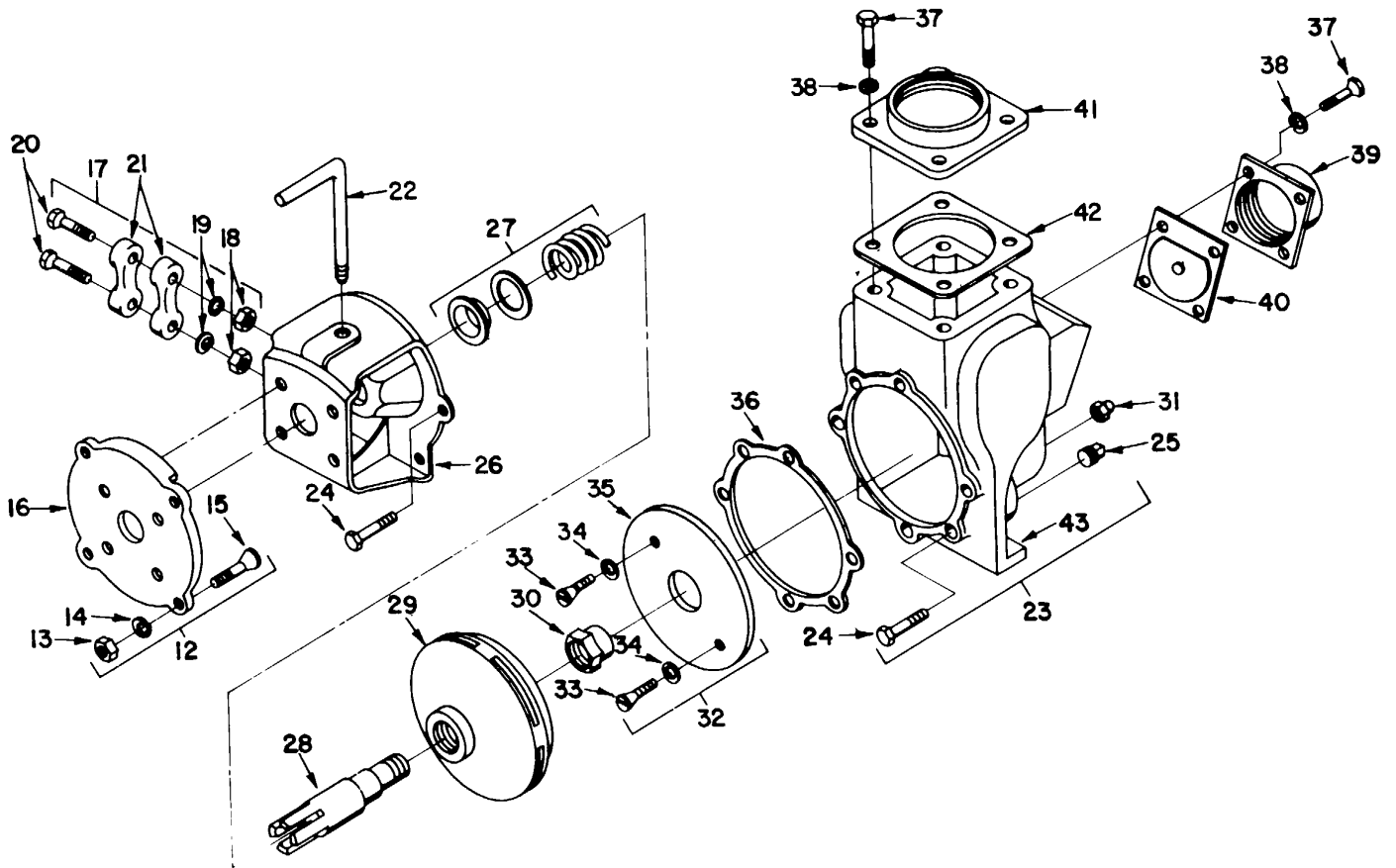

Figure 128. Pump Assembly, Bilge and Ballast (Sheet 2 of 3)

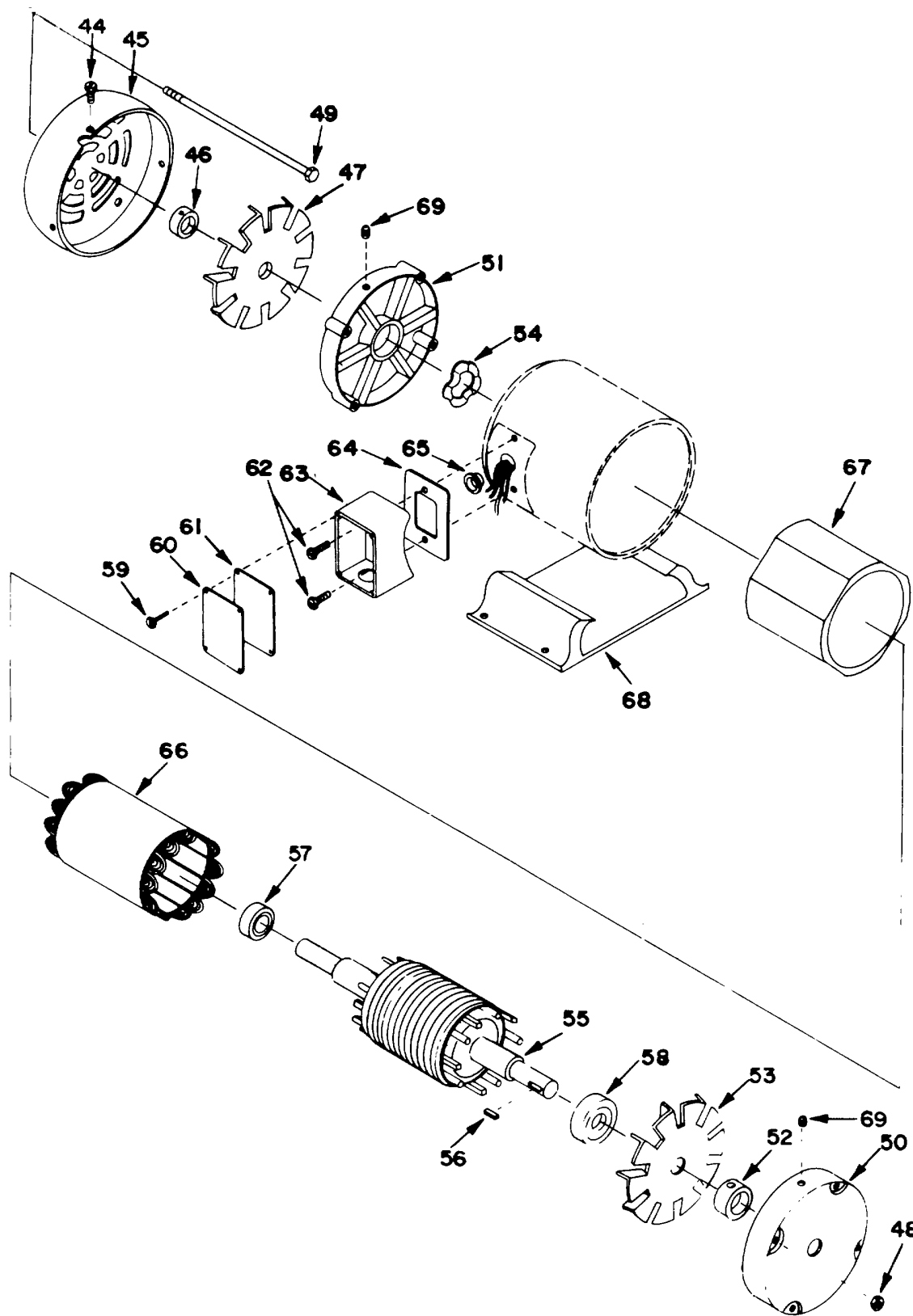

Figure 128. Pump Assembly, Bilge and Ballast (Sheet 3 of 3)

SECTION II

TM 55-1935-204-24P

(1) ILLUSTRATION		(2) SMR CODE	(3) NATIONAL STOCK NUMBER	(4) FSCM	(5) PART NUMBER	(6) DESCRIPTION USABLE ON CODE	(7) U/M	(8) QTY INC IN UNIT
(a) FIG NO.	(b) ITEM NO.							
GROUP 10 HULL AND DECK MACHINERY								
128	1	XBCZZ		91643	FIG 194,1-1/2IN THD, W/CHAIN	HOSE CAP	EA	2
128	2	XBCZZ		55857	369, 3IN FHS 1-1/2 IN MHS THD	ADAPTOR, RED	EA	1
128	3	XBCZZ		30569	367-P, 1-1/2 IN FH S THDX3IN MHS	ADAPTOR, BRASS.....	EA	1
128	4	XBCZZ		91643	FIG76,1-1/2 IN THD X1-1/2 INMPT	ADAPTOR	EA	1
128	5	XBCZZ		30569	356, 2INX1-1/2IPS	BUSHING, RED.....	EA	2
128	6	XBCZZ		80996	1101.1-1/2 IN	ELBOW, PIPE	EA	1
128	7	XBCZZ		80996	343, 1-1/2 IPS	NIPPLE, CLOSE	EA	1
128	9	XBCZZ		59431	12X16-314	MOUNTING, BASE	EA	1
128	10	PBCZZ	5935-01-133-7272	21973	2MP521	CONNECTOR, PLUG, ELEC.....	EA	1
128	11	XBCHH		59431	26434, FLOMAX B	PUMP, CENTRIFUGAL.....	EA	1
128	12	XBCZZ		59431	23030	ADAPTOR RING, ASSY.....	EA	1
128	13	XBCZZ		59431	21214	NUT, HEX.....	EA	4
128	14	XBCZZ		59431	21238	WASHER, LOCK, SS.....	EA	4
128	15	XBCZZ		59431	21262	SCREW,MACHINE	EA	4
128	16	XBCZZ		59431	24249	PILOT RING ASSY	EA	1
128	17	XBCZZ		59431	23003	CLAMP ASSY	EA	1
128	18	XBCZZ		59431	21284	NUT, HEX.....	EA	2
128	19	XBCZZ		59431	21238	WASHER, LOCK, SS.....	EA	2
128	20	XBCZZ		59431	21264	SCREW, CAP, HIS HO	EA	2
128	21	XBCZZ		59431	21954	CLAMP	EA	2
128	22	XBCZZ		59431	21938	HANDLE	EA	4
128	23	XBCZZ		59431	23021	HOUSING ASSY	EA	1
128	24	XBCZZ		59431	24965	SCREW, CAP	EA	6
128	25	XBCZZ		59431	21267	PIPE PLUG.....	EA	1
128	26	XBCZZ		59431	22247	ADAPTOR	EA	1
128	27	PACZZ		59431	22272	SEAL ASSY	EA	1
128	28	XBCZZ		59431	22284	DRIVE SLEEVE	EA	1
128	29	PACZZ	4320-00-103-5657	76122	22292	IMPELLER, PUMP, CENTR.....	EA	1
128	30	XBCZZ		59431	2655	NUT, LOCKING, SS.....	EA	1
128	31	XBCZZ		59431	21237	NUT, PLAIN, CAP.....	EA	2
128	32	XBCZZ		59431	23024	WEAR PLATE ASSY.....	EA	1
128	33	XBCZZ		59431	21249	SCREW, MACHINE	EA	2
126	34	PACZZ	5330-00-232-8436	59431	21248	GASKET	EA	2
128	35	XBCZZ		59431	22260	WEAR PLATE.....	EA	1
128	36	PACZZ	5330-01-232-5564	76122	22255	GASKET, HSG TO ADPTR	EA	1
128	37	XBCZZ		59431	21242	SCREW, CAP, HEX HD.....	EA	8
128	38	XBCZZ		59431	21238	WASHER, LOCK, SS.....	EA	8

SECTION II

TM 55-1935-204-24P

(1) ILLUSTRATION		(2) SMR CODE	(3) NATIONAL STOCK NUMBER	(4) FSCM	(5) PART NUMBER	(6) DESCRIPTION USABLE ON CODE	(7) U/M	(8) QTY INC IN UNIT
(a) FIG NO.	(b) ITEM NO.							
128	39	XBCZZ		59431	22387	..FLANGE, INLET.....	EA	1
128	40	PBCZZ	4320-00-005-7560	59431	23022	..FLAPPER ASSEMBLY	EA	1
128	41	XBCZZ		59431	22311	..FLANGE, OUTLET.....	EA	1
128	42	PACZZ	5330-00-301-6486	59431	22256	..GASKET	EA	1
128	43	XBCZZ		59431	22251	..HOUSING.....	EA	1
128	43A	PBCHH	6105-01-131-4930	05472	CN3559T	..MOTOR, ELEC, PUMP	EA	1
128	44	XBCZZ		05472	10X3/8 TYPE F SL TO HEX HD	..SCREW, MACHINE	EA	3
128	45	XBCZZ		05472	35-1249	..COVER, FAN.....	EA	1
128	41	XBCZZ		05472	35-8598	..CLAMP, FAN.....	EA	1
128	47	PACZZ		05472	35-635	..FAN, EX.....	EA	1
128	48	PACZZ	5313-00-9349760	96901	MS35649-204	..NUT, PLAIN, HEXAGON.....	EA	4
128	49	XBCZZ	5306-01-111-7273	05472	35-32G	..BOLT, THRU	EA	4
128	50	XBCZZ		05472	35-8762135-87401	..PLATE, END, FR	EA	1
128	51	XBCZZ		05372	35-87B6635-87421	..END PLATE-FR.....	EA	1
128	52	XBCZZ		05472	35-8598	..CLAMP, FAN.....	EA	1
128	53	PAOZZ	4140-1-131-7930	05472	35-2338	..IMPELLER FAN, AXIAL.....	EA	1
128	54	XBCZZ		05472	WL543-017	..WASHER, WAVY.....	EA	1
128	55	XBCZZ		05472	35-3016	..SHAFT.....	EA	1
128	56	XBCZZ		05472	6-30	..KEY.....	EA	1
128	57	PBCZZ		43991	6205.2RSR	..BEARING, BALL	EA	1
128	58	PBCZZ		43991	6203.2RSR	..BEARING, BALL	EA	1
128	59	XBCZZ		05472	N08X7/16TYPE 2S3L TDHDSERR ZINCPLT	..SCREW, TAPPING	EA	4
128	60	XBCZZ	5975-01-078-6500	05472	36-40	..COVER, JUNCTION BOX.....	EA	1
128	61	PBCZZ	5330-01-067-9696	05472	36-49	..GASKET	EA	1
128	62	XBCZZ		05472	10X1/2TYPE BSLTDHEXHD SERRZINCPLT	..SCREW, TAPPING.....	EA	2
128	63	XBCZZ		05472	35-7500	..BOX, CONDUIT.....	EA	1
128	64	XBCZZ	5330-01-065-8851	05472	36-48	..GASKET	EA	1
128	65	XBCZZ	5325-01-088-6171	51771	A-396	..EYELET.....	EA	1
128	66	XBCZZ		05472	35-4392	..STATOR.....	EA	1
128	67	XBCZZ		05472	35-66C3S	..BAND, STATOR.....	EA	1
128	68	XBCZZ		05472	35-3019	..BASE.....	EA	1
128	69	XBCZZ		12600	400V	..FITTING, GREASE.....	EA	2
128	70	PBCZZ	5935-01-133-5880	21973	2FP521	..CONNECTOR, RCPT, ELEC.....	EA	1

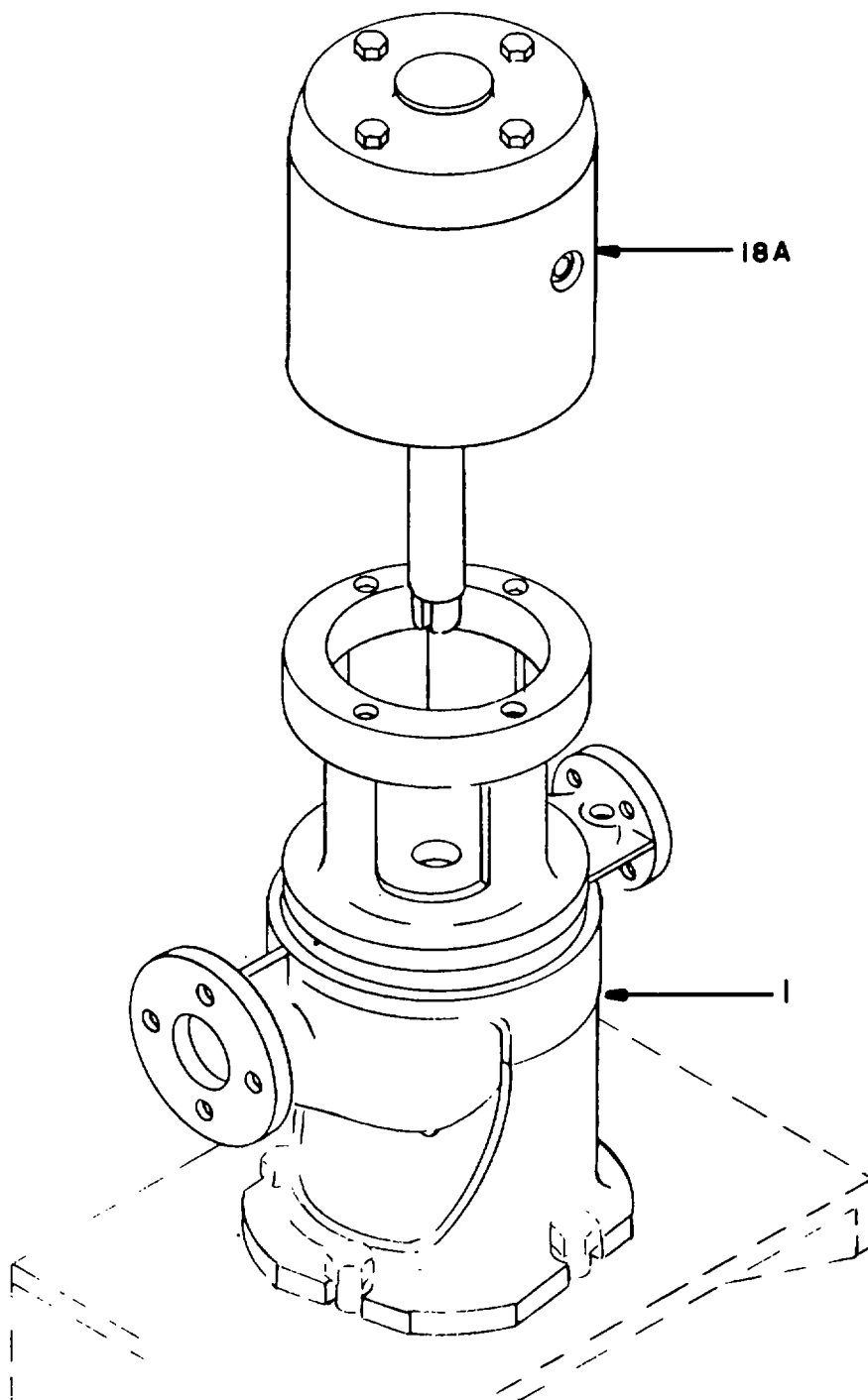

Figure 129. Fire Pump and Motor Assembly (Sheet 1 of 3)

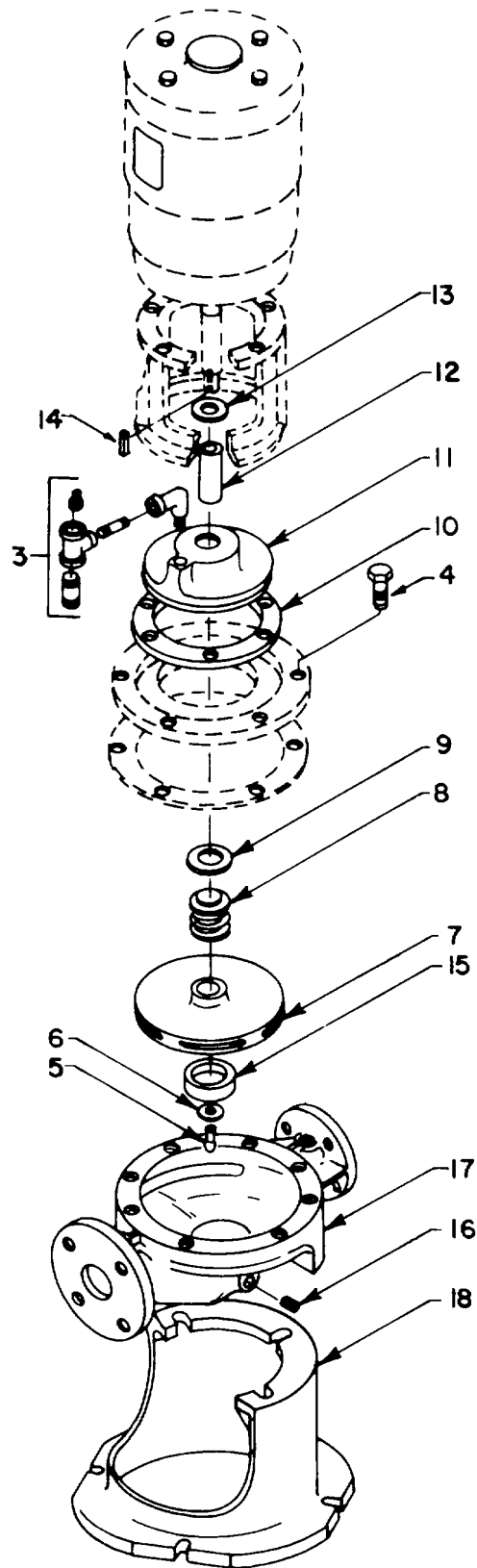

Figure 129. Fire Pump and Motor Assembly (Sheet 2 of 3)

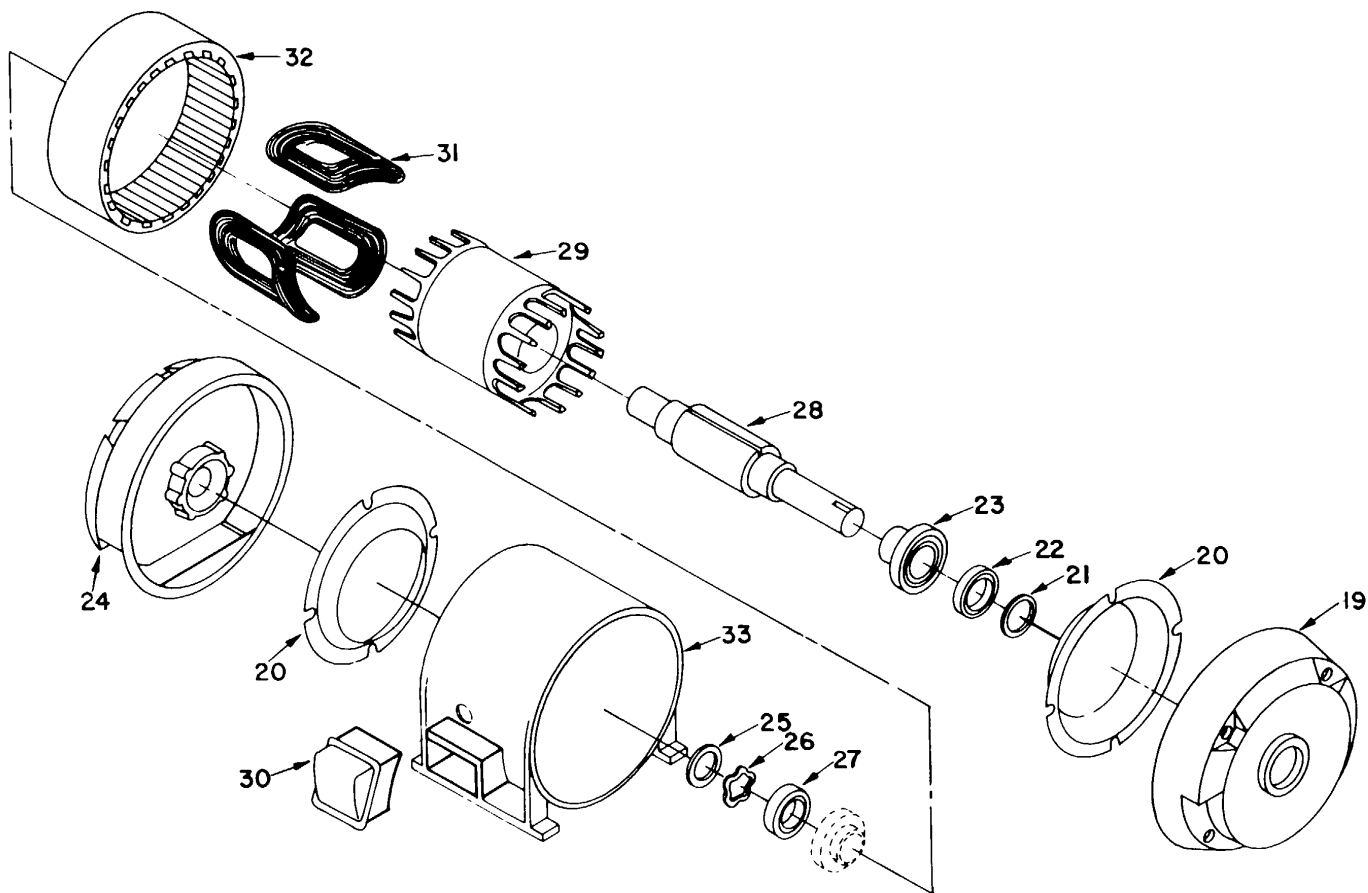

Figure 129. Fire Pump and Motor Assembly (Sheet 3 of 3)

SECTION II

TM 55-1935-204-24P

(1) ILLUSTRATION		(2) SMR CODE	(3) NATIONAL STOCK NUMBER	(4) FSCM	(5) PART NUMBER	(6) DESCRIPTION USABLE ON CODE	(7) U/M	(8) QTY INC IN UNIT
(a) FIG NO.	(b) ITEM NO.							
129	1	XBCHH		45396	16-20701-130102-X821	..PUMP	EA	1
129	3	XBCZZ		45396	107287	..AIR VENT ASSY	EA	1
129	4	PACZZ		45396	08023047F	..BOLT, CASING	EA	6
129	5	PACZZ	5305-00-057-3969	45396	08023447H303	..SCREW, CAP	EA	1
129	6	XBCZZ	5310-00-397-5332	45396	10001769H303	..WASHER	EA	1
129	7	PBCZZ	4320-00-586-0548	45396	03003741B	..IMPELLER, PUMP, CENTR	EA	1
129	8	PACZZ	5330-01-132-5544	45396	14009951	..SEAL HEADS	EA	1
129	9	PACZZ		45396	14008753	..SEAL SEAT	EA	1
129	10	PACZZ	5330-01-082-0755	45396	11001259X006	..GASKET	EA	1
129	11	XBCZZ		45396	260089208	..SEAL INSERT	EA	1
129	12	XBCZZ		45396	050089760	..SLEEVE, SHIFT	EA	1
129	13	XBCZZ	4320-00-007-7936	45396	13006332G	..SLINGER, WATER	EA	1
129	14	XBCZZ		45396	12006569F	..KEY, IMP	EA	1
129	15	PACZZ	4320-00-391-7827	45396	04001318B	..RING, WEARING	EA	1
129	16	XBCZZ		45396	160270018	..PLUG, DRAIN	EA	1
129	17	XBCZZ		45396	010143740	..VOLUTE	EA	1
129	18	XBCZZ		45396	631601-20J	..STAND	EA	1
129	18A	PACHH		50380	P2116627B	..MOTOR, ELEC, PUMP	EA	1
129	19	XBCZZ		50380	85190-39-A	..BRACKET	EA	1
129	20	XBCZZ		50380	78552-1-A	..BAFFLE	EA	3
129	21	XBCZZ		50380	403733-Q	..PLATE, MOUNTING	EA	1
129	22	XBCZZ	3110-00-533-6724	50380	411121-52-H	..BEARING	EA	1
129	23	XBCZZ		50380	603754-4-B	..CAP, INNER, BEARING	EA	1
129	24	XBCZZ		50380	85889-2-A	..BRACKET	EA	1
129	25	XBCZZ		53380	403733-B	..PLATE, MOUNTING	EA	1
129	26	XBCZZ		50380	400638-1-C	..WASHER, WAVE	EA	1
129	29	XBCZZ		50380	416821-52-G	..BEARING	EA	1
129	28	XBCZZ		50380	604761-3-R	..SHAFT	EA	1
129	29	XBCZZ		50380	411286-1-CE	..ROTOR	EA	1
129	30	XBCZZ		50380	75452-A	..BOX., CONDUIT	EA	1
129	31	XBCZZ		50380	E/S584020	..STATOR COIL	EA	1
129	32	XBCZZ		50380	411276-1-AD	..STATOR	EA	1
129	33	XBCZZ		50380	85870-2-AA	..FRAME	EA	1

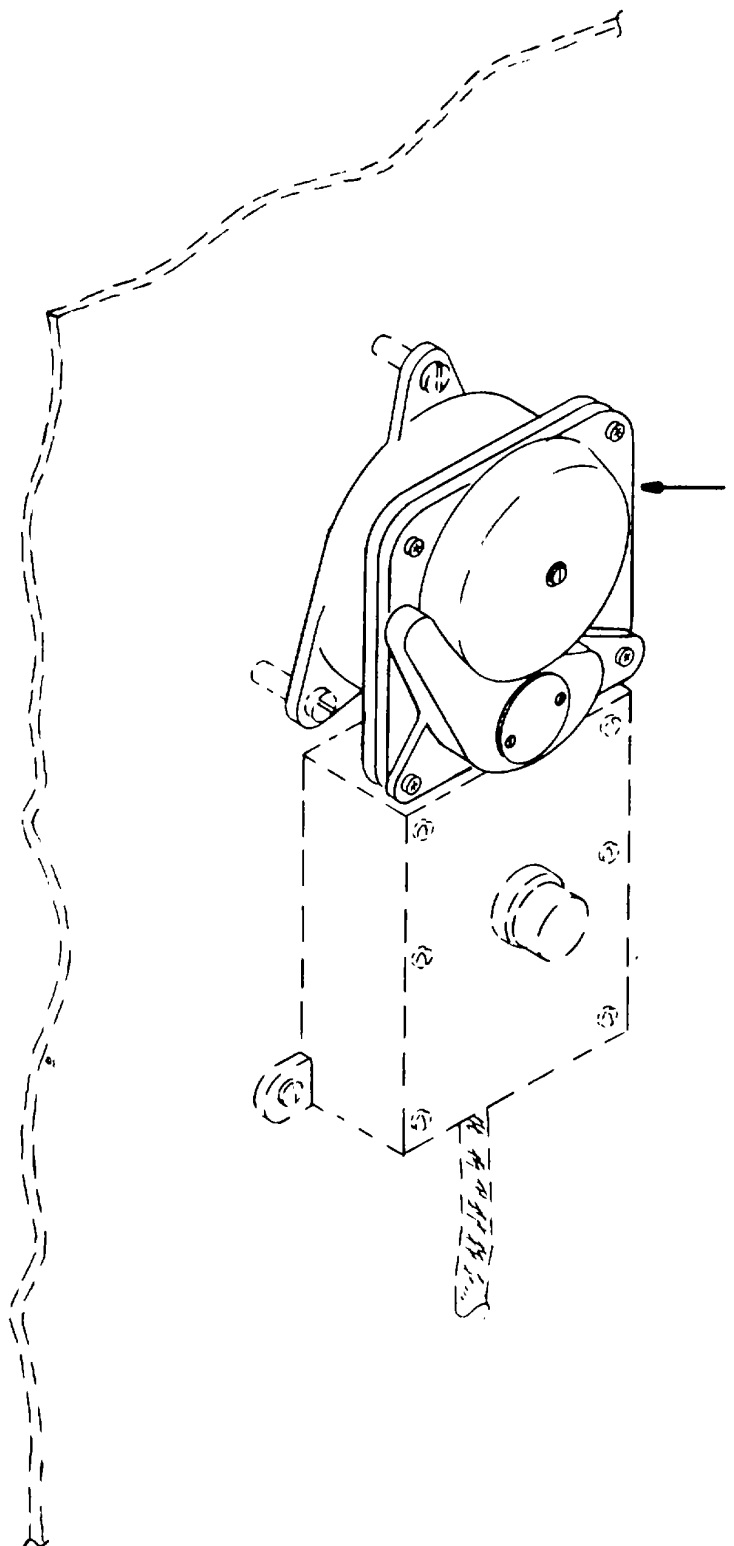

Figure 130. Bell, 3", Waste CHT and Hydraulic Brake Alarms (Sheet 1 of 2)

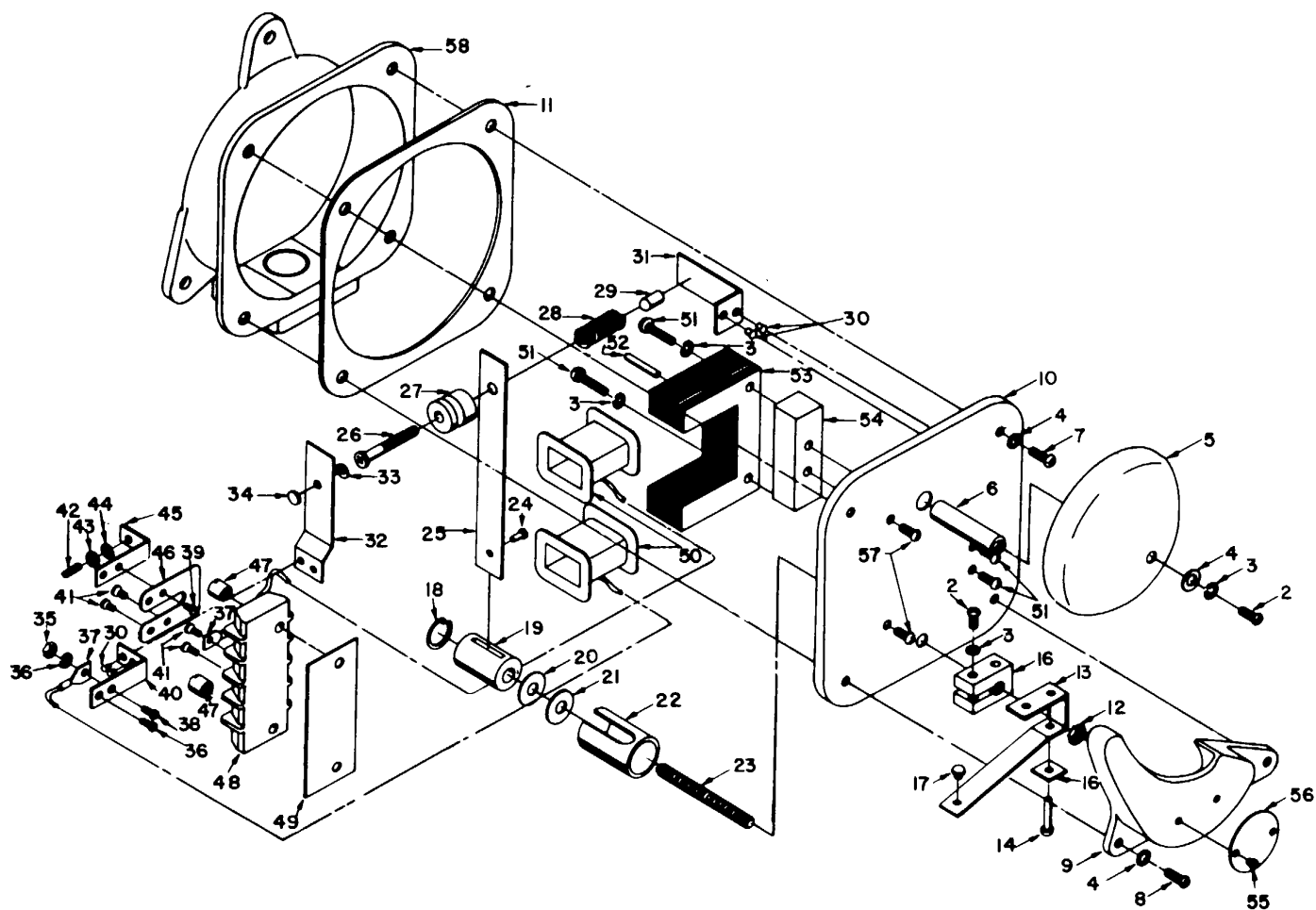

Figure 130. Bell, 3", Waste CHT and Hydraulic Brake Alarm. (Sheet 2 of 2)

SECTION II

TM 55-1935-204-24P

(1) ILLUSTRATION		(2) SMR CODE	(3) NATIONAL STOCK NUMBER	(4) FSCM	(5) PART NUMBER	(6) DESCRIPTION USABLE ON CODE	(7) U/M	(8) QTY INC IN UNIT
(a) FIG NO.	(b) ITEM NO.							
130	1	XBCHH		28199	20-162,TYPE 3	BELL, VIBRATING	EA	2
130	2	PACZZ	5305-00-054-6669	96906	MS51957-44	..SCREW, MACHINE	EA	2
130	3	PACZZ	5310-00-933-8119	96906	AS35338-137	..WASHER, LOCK	EA	6
130	4	PACZZ	5310-00-880-5978	96906	MSIST95-801	..WASHER, FLAT.....	EA	7
130	5	XBCZZ		28199	A-6304	..GONG-3 INCH	EA	1
130	6	XBCZZ		28199	A-6305	..POST, GONG MTG	EA	1
130	7	PACZZ	5305-00-054-6670	96906	MS51957-46	..SCREW, MACHINE	EA	2
130	8	PACZZ	5305-00-054-6670	96936	MS51957-45	..SCREW, MACHINE	EA	2
130	9	XBCZZ		28199	A-6298	..HAMMER GUARD	EA	1
130	10	XBCZZ		28199	C-1111	..COVER.....	EA	1
130	11	MHCHZ		28199	A-6306	..GASKET, CORPRENE	EA	1
130	12	PACZZ	5310-00-934-9748	96906	MS35649-244	..NUT, PLAIN,HEXAGON	EA	1
130	13	XBCZZ		28199	A-6311	..HAMMER ARM, 31N	EA	1
130	14	XBCZZ		88044	AN123170	..RIVIT.SOLID,UNIV HD	EA	1
130	15	XBCZZ		28199	A-6313	..PLATE	EA	1
130	16	XBCZZ		28199	A-5120	..HAMMER ARM END.....	EA	1
130	17	XBCZZ		28199	A-6310	..HAMMER	EA	1
130	18	XBCZZ		79136	N5000-43	..RING,RETAINING	EA	1
130	19	XBCZZ		28199	A-17678	..BOBBIN	EA	2
130	20	XBCZZ		28199	AN-6227-3	..GASKET, RUBBER	EA	1
130	21	XBCZZ		28199	A-20178	..WASHER, FLAT, NYLON	EA	2
130	22	XBCZZ		28199	A-20177	..BUSHING	EA	1
130	23	XBCZZ		28199	20-162-56	..SHAFT, ARMATURE	EA	1
130	24	XBCZZ		88044	AN123174	..RIVET.SOLID, UNIV HD	EA	1
130	25	XBCZZ		28199	A-5111	..ARMATURE	EA	1
130	26	XBCZZ	5305-00-764-0064	91906	MS51959-32	..SCREW, MACHINE	EA	1
130	27	XBCZZ		28199	A-18489	..INSULATOR	EA	1
130	28	XBCZZ		28199	A-4972	..SPRING, HLCPS	EA	1
130	29	XBCZZ		28199	A-6308	..SPRING, STUD	EA	1
130	30	XBCZZ		88044	AN123152	..RIVET, SOLID, UNIV HD	EA	4
130	31	XBCZZ		28199	A-6309	..BRACKET, SPRING	EA	1
130	32	XBCZZ		28199	A-5112	..CONTACT SPRING	EA	1
130	33	XBCZZ	5310-01-125-6139	00328	G98-2	..WASHER, FLAT, BRASS	EA	1
130	34	XBCZZ		28199	A-11639	..CONTACT	EA	1
130	35	PACZZ	5310-00-934-9759	96906	MS35649-284	..NUT,PLAIN, HEXAGON	EA	1
130	36	PACZZ	5310-51-933-8118	96906	MS35338-78	..WASHER, LOCK	EA	1
130	37	XBCZZ		28199	G-189-2	..TERMINAL, COPPER	EA	2
130	38	PACZZ	5305-014-054-5651	96906	MS51957-17	..SCREW, MACHINE	EA	1
130	39	PACZZ	5305-00-074-5648	96906	MS51957-14	..SCREW, MACHINE	EA	3
130	40	PACZZ		28199	A-18668	..BRACKET, CONTACT SPR	EA	1

SECTION II

TM 55-1935-204-24P

(1) ILLUSTRATION		(2) SMR CODE	(3) NATIONAL STOCK NUMBER	(4) FSCM	(5) PART NUMBER	(6) DESCRIPTION USABLE ON CODE	(7) U/M	(8) QTY INC IN UNIT
(a) FIG NO.	(b) ITEM NO.							
130	41	PACZZ	5305-00-054-4650	96906	MS51957-26	..SCREW, MACHINE	EA	4
130	42	XBCZZ		28199	A-2528	..CONTACT SCREW	EA	1
130	43	PACZZ	5310-00-934-9748	96906	MS35649-244	..NUT, PLAIN, HEXAGON	EA	1
130	44	PACZZ	5310-00-543-2739	96906	M535333-72	..WASHER, LOCK	EA	1
130	45	XBCZZ		28199	A-18667	..BRACKET, CONTACT	EA	1
130	46	XBCZZ		28199	A-18670	..JUMPER, BRASS	EA	1
130	47	XBCZZ		28199	A-6510	..NUT	EA	2
130	48	XBCZZ		28199	G-150-4	..TERMINAL BLOCK	EA	1
130	49	XBCZZ		75382	MS599-4-XP	..MARKER STRIP	EA	1
130	50	XBCZZ		28199	20-162-115VAC	..COIL, WINDING	EA	2
130	51	PACZZ	5305-00-637-1124	96906	MS35214-40	..SCREW, MACHINE	EA	2
130	52	XBCZZ		56878	31-S-125-0750	..PIN, SPRING	EA	1
130	53	XBCZZ		29199	A-5123	..LAMINATION	EA	38
130	54	XBCZZ		28199	A-6312	..BLOCK	EA	1
130	55	PACZZ	5305-00-054-6673	96906	MS51957-48	..SCREW, MACHINE	EA	2
130	56	XBCZZ		28199	A-6315	..NAMEPLATE	EA	1
130	57	PACZZ	5305-00-954-5641	96906	MS35214-43	..SCREW, MACHINE	EA	2
130	58	XACZZ		28199	C-1109	..CASE.....	EA.	1

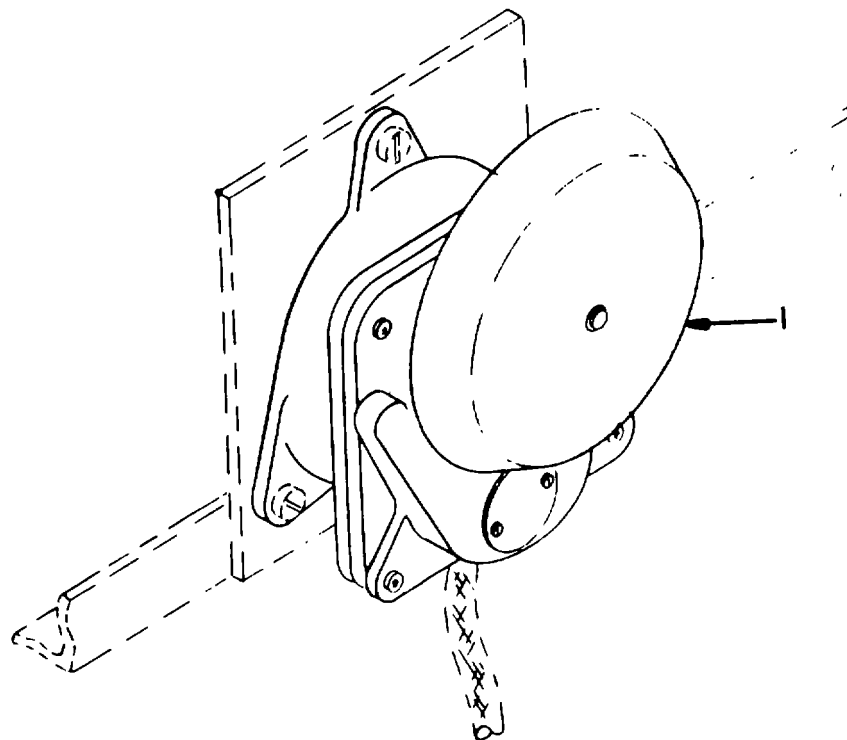

Figure 131. Bell, 8" Main Engine Alarm, Local and Remote (Sheet 1 of 2)

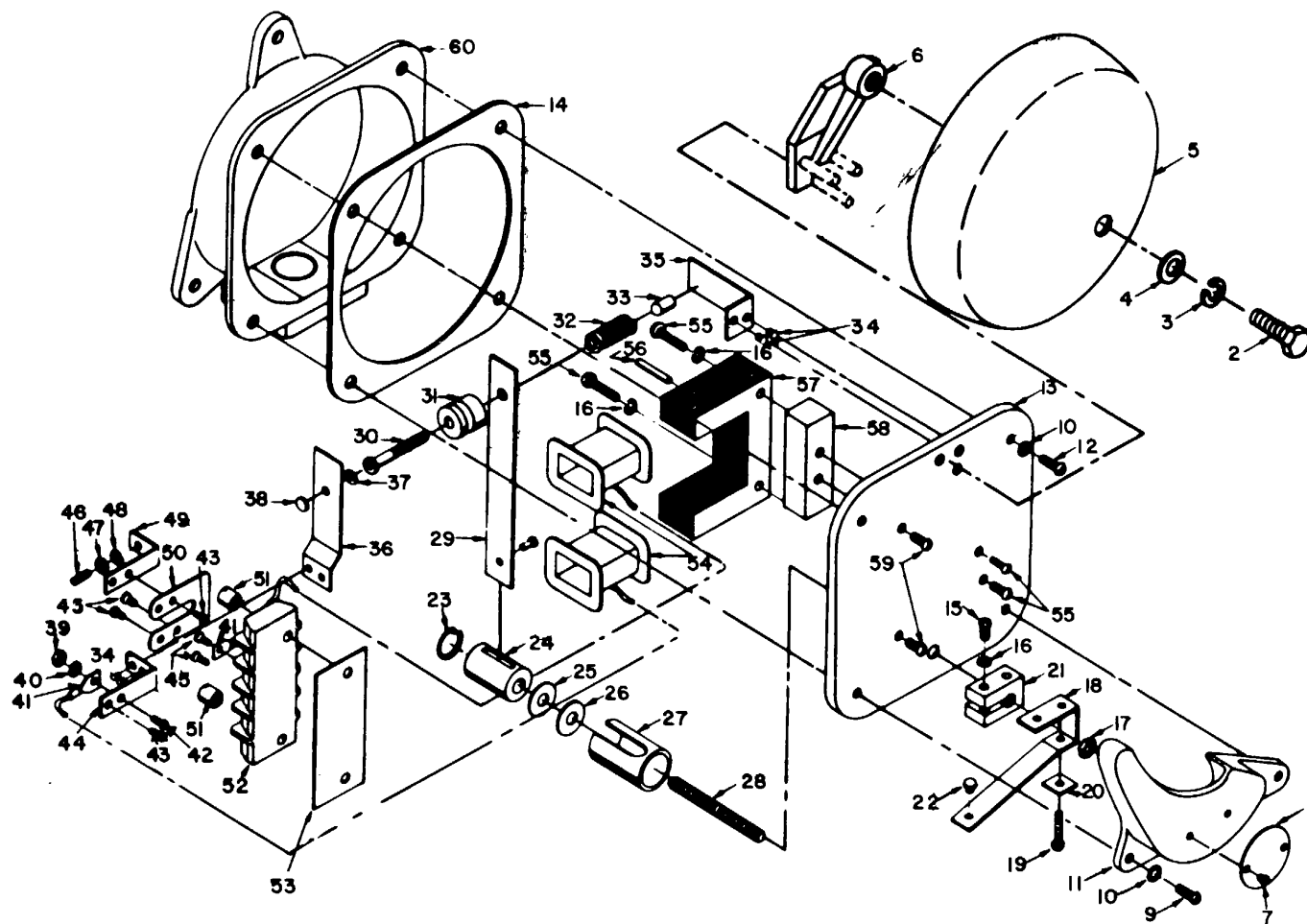

Figure 131. Bell, 8" Main Engine Alarm, Local and Remote (Sheet 2 of 2)

SECTION II

TM 55-1935-204-24P

(1) ILLUSTRATION		(2) SMR CODE	(3) NATIONAL STOCK NUMBER	(4) FSCM	(5) PART NUMBER	(6) DESCRIPTION USABLE ON CODE	(7) U/M	(8) QTY INC IN UNIT
(a) FIG NO.	(b) ITEM NO.							
131	1	XBCHH		28199	20-162, TYPE 8	BELL, VIBRATING	EA	2
131	2	PACZZ	5305-00-632-2777	96906	MS35307-358	..SCREW, CAP, HEXAGON H	EA	1
131	3	PACZZ	5310-00-984-7042	96906	MS35338-141	..WASHER, LOCK	EA	1
131	4	PACZZ	5310-00-773-7618	96906	MS15795-814	..WASHER, FLAT	EA	1
131	5	XRCZZ		28199	A-6319	..GONG-8 INCH	EA	1
131	6	XBCZZ		28199	A-6320	..GONG POST	EA	1
131	7	PACZZ	5305-00-054-6673	96906	MS51957-48	..SCREW, MACHINE	EA	2
131	8	XBCZZ		28199	A-6315	..NAMEPLATE	EA	1
131	9	PACZZ	5305-00-054-6670	96906	MS51957-45	..SCREW, MACHINE	EA	2
131	10	PACZZ	5310-00-880-5978	96906	MS15795-807	..WASHER, FLAT	EA	6
131	11	XBCZZ		28199	A-6299	..HAMMER GUARD	EA	1
131	12	PACZZ	5305-00-054-6671	96906	MS51957-46	..SCREW, MACHINE	EA	2
131	13	XBCZZ		28199	A-6318	..COVER.....	EA	1
131	14	MHCHZ		28199	A-6306	..GASKET, CORPRENE	EA	1
131	15	PACZZ	5305-00-054-6669	96906	MS51957-44	..SCREW, MACHINE	EA	1
131	16	PACZZ	5310-00-933-8119	96906	MS35338-137	..WASHER, LOCK	EA	6
131	17	PACZZ	5310-00-934-9748	96906	MS35649-244	..NUT, PLAIN, HEXAGON	EA	1
131	18	XBCZZ		28199	A-6322	..HAMMER ARM, 8 IN.....	EA	1
131	19	PACZZ	5305-00-054-6672	96906	MS51957-47	..SCREW, MACHINE	EA	1
131	20	XBCZZ		28199	A-6321	..PLATE	EA	1
131	21	XBCZZ		28199	A-5257	..HAMMER ARM END.....	EA	1
131	22	XBCZZ		28199	A-6310	..HAMMER	EA	1
131	23	XBCZZ		79136	N5000-43	..RING, RETAINING	EA	1
131	24	XBCZZ		28199	A-17678	..BOBBIN	EA	2
131	25	XBCZZ		28199	AN-6227-3	..GASKET, RUBBER	EA	1
131	26	XBCZZ		28199	A-20178	..WASHER, FLAT, NYLON	EA	2
131	27	XBCZZ		21899	A-20177	..BUSHING	EA	1
131	28	XBCZZ		28199	20-162-56	..SHAFT, ARMATURE	EA	1
131	29	XBCZZ		28199	A-5111	..ARMATURE	EA	1
131	30	PACZZ	5305-00-764-0064	96906	MS51959-32	..SCREW, MACHINE	EA	1
131	31	XBCZZ		28199	A-18489	..INSULATOR	EA	1
131	32	XBCZZ		28199	A-4972	..SPRING, HLCPS	EA	1
131	33	XBCZZ		28199	A-6308	..SPRING, STUD	EA	1
131	34	XBCZZ		88044	AN123152	..RIVET, SOLID, UNIV HD	EA	4
131	35	XBCZZ		28199	A-6309	..BRACKET, SPRING	EA	1
131	36	XBCZZ		28199	A-5112	..CONTACT SPRING	EA	1
131	37	XBCZZ	5310-01-125-6139	00328	G98-2	..WASHER, FLAT, BRASS	EA	1
131	38	XBCZZ		28199	A-11639	..CONTACT	EA	1
131	39	PACZZ	5310-00-934-9759	96906	MS35649-284	..NUT, PLAIN, HEXAGON	EA	2
131	40	PACZZ	5310-00-933-8118	96906	MS35338-78	..WASHER, LOCK	EA	1

SECTION II

TM 55-1935-204-24P

(1) ILLUSTRATION		(2) SMR CODE	(3) NATIONAL STOCK NUMBER	(4) FSCM	(5) PART NUMBER	(6) DESCRIPTION USABLE ON CODE	(7) U/M	(8) QTY INC IN UNIT
(a) FIG NO.	(b) ITEM NO.							
131	41	XBCZZ		28199	G-189-2	..TERMINAL, COPPER	EA	2
131	42	PACZZ	5305-00-054-5651	96906	MS51957-17	..SCREW, MACHINE	EA	1
131	43	PACZZ	5305- 00-054-5648	96906	MS51957-14	..SCREW, MACHINE	EA	3
131	44	XBCZZ		28199	A-18668	..BRACKET, CONTACT SPR	EA	1
131	45	PACZZ	5305-00-054-6650	96906	MS51957-26	..SCREW, MACHINE	EA	4
131	46	XBCZZ		28199	A-2528	..CONTACT SCREW	EA	1
131	47	PACZZ	5310-00-934-9748	96906	MS35649-244	..NUT, PLAIN, HEXAGON	EA	1
131	48	PACZZ	5310-00-543-2739	96906	MS35333-72	..WASHER, LOCK	EA	1
131	49	XBCZZ		28199	A-18667	..BRACKET, CONTACT	EA	1
131	50	XBCZZ		28199	A-18670	..JUMPER, BRASS	EA	1
131	51	XBCZZ		28199	A-6510	..NUT	EA	2
131	52	XBCZZ		28199	G-150-4	..TERMINAL BLOCK	EA	1
131	53	XBCZZ		75382	MS599-4-XP	..MARKER STRIP	EA	1
131	54	XBCZZ		28199	20-162-115VAC	..COIL, WINDING	EA	2
131	55	PACZZ	5305-00-637-1124	96906	MS35214-40	..SCREW, MACHINE	EA	2
131	56	XBCZZ		56878	31-S-125-0750	..PIN, SPRING	EA	1
131	57	XBCZZ		28199	A-5123	..LAMINATION	EA	38
131	58	XBCZZ		28199	A-6312	..BLOCK	EA	1
131	59	PACZZ	5305-00-954-5641	96906	MS35214-43	..SCREW, MACHINE	EA	2
131	60	XBCZZ		28199	C-1109	..CASE	EA	1

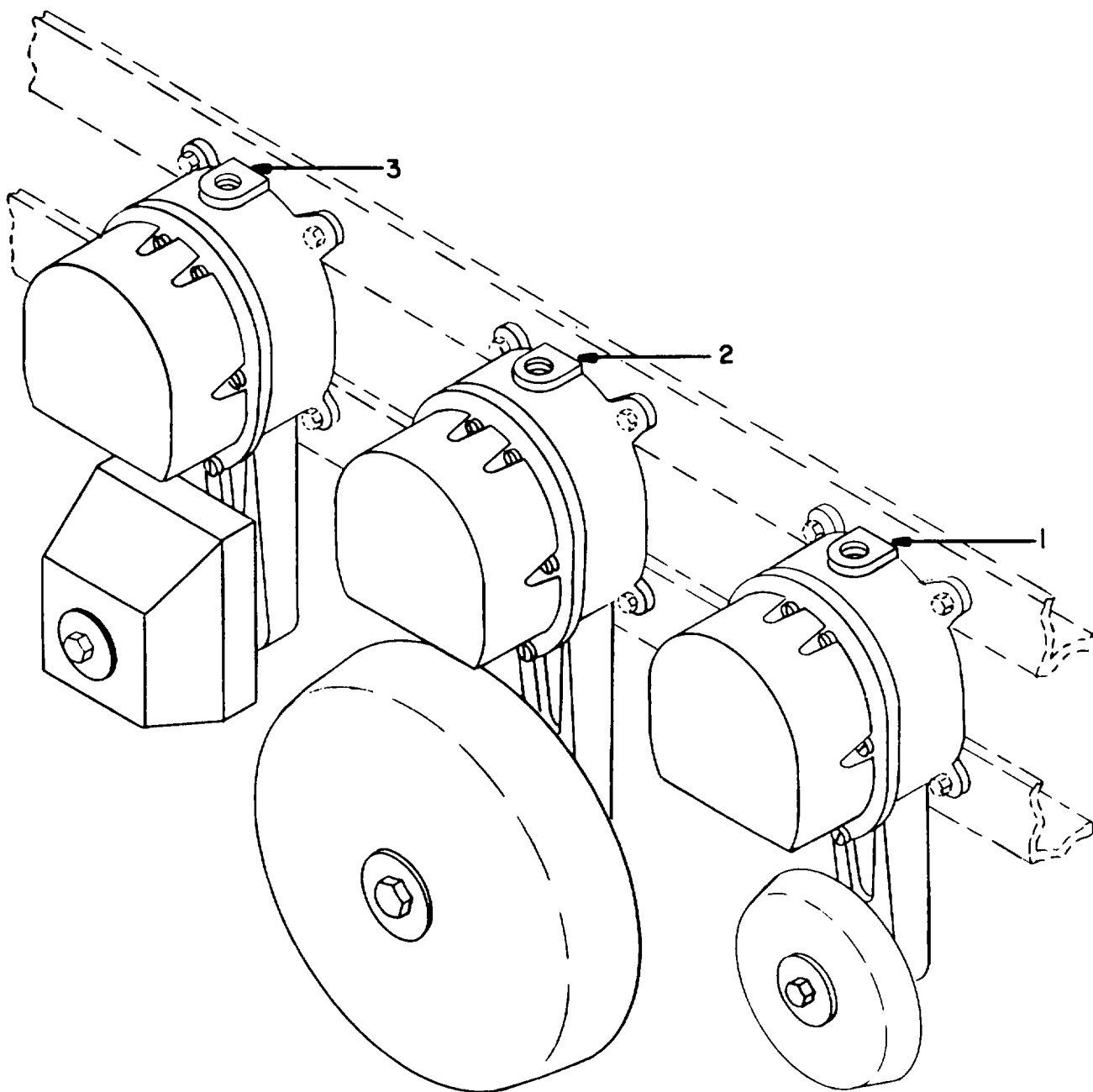

Figure 132. Bells, Operator's Signal System (Sheet 1 of 2)

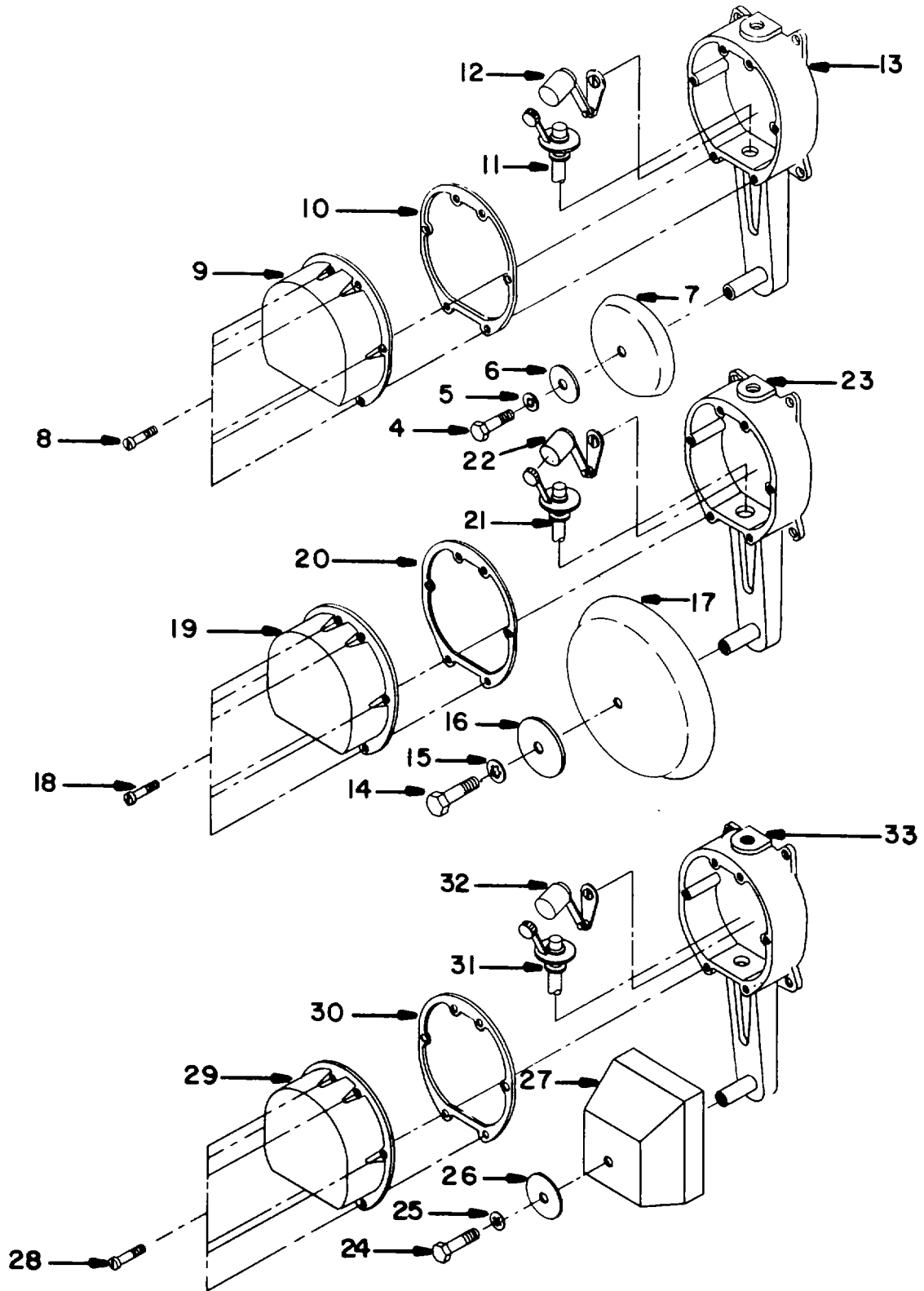

Figure 132. Bells, Operator's Signal System (Sheet 2 of 2)

SECTION II

TM 55-1935-204-24P

(1) ILLUSTRATION		(2) SMR CODE	(3) NATIONAL STOCK NUMBER	(4) FSCM	(5) PART NUMBER	(6) DESCRIPTION USABLE ON CODE	(7) U/M	(8) QTY INC IN UNIT
(a) FIG NO.	(b) ITEM NO.							
132	1	XBCZZ		73274	ATV-E3	.BELL.....	EA	1
132	2	XBCZZ		73274	ATV-6	.BELL.....	EA	1
132	3	XBCZZ		73274	ATV-CB	.COWELL.....	EA	1
132	4	PACZZ	5306-00-021-3623	96906	MS35307-331	..BOLT, MACHINE	EA	1
132	5	PACZZ	5310-00-178-8631	96906	MS35333-75	..WASHER, LOCK	EA	1
132	6	XBCZZ		73274	ATV-3-72-05-PC7	..NAMEPLATE	EA	1
132	7	XBCZZ		72374	ATV-3-72-05-PC3	..GONG, STEEL	EA	1
132	8	PACZZ	5305-00-637-1124	96906	MS35214-40	..SCREW MACHINE	EA	6
132	9	XBCZZ		73274	ATV-3-72-05-PC2	..COVER, CAST BRZ, BLK	EA	1
132	10	PACZZ		73274	ATV-3-72-05-PC6	..GASKET	EA	1
132	11	PBCZZ		73274	ATV-3-72-05-PC4	..ARMATURE ASSEMBLY	EA	1
132	12	PBCZZ	5999-01-133-9271	73274	ATV-3-72-05-PC5	..MAGNET ASSEMBLY	EA	1
132	13	XBCZZ		73274	ATV-3-72-05-PC1	..CASE, CAST BRZ, BLACK	EA	1
132	14	PACZZ	5306-00-021-3623	96906	MS35307-331	..BOLT, MACHINE	EA	1
132	15	PACZZ	5310-00-178-8631	96906	MS35333-75	..WASHER, LOCK	EA	1
132	16	XBCZZ		73274	ATV-6-72-05-PC7	..NAMEPLATE	EA	1
132	17	XSCZZ		73274	ATV-6-72-05-PC3	..GONG, STEEL	EA	1
132	18	PACZZ	5305-00-637-1124	96906	MS35214-40	..SCREW, MACHINE	EA	6
132	19	XBCZZ		73274	ATV-6-72-05-PC3	..COVER, CAST BRZ, BLK	EA	1
132	20	PACZZ		73274	ATV-6-72-05-PC6	..GASKET	EA	1
132	21	PBCZZ		73274	ATV-6-72-05-PC4	..ARMATURE ASSEMBLY	EA	1
132	22	PBCZZ	5999-01-133-9272	73274	ATV-6-72-05-PC5	..MAGNET ASSEMBLY	EA	1
132	23	XBCZZ		73274	ATV-6-72-05-PC1	..CASE, CAST BRZ, BLACK	EA	1
132	24	PACZZ	5306-00-021-3623	96906	MS35307-331	..BOLT, MACHINE	EA	1
132	25	PACZZ	5310-00-178-8631	96906	MS35333-75	..WASHER, LOCK	EA	1
132	26	XBCZZ		73274	ATV-CB-72-05-PC7	..NAMEPLATE	EA	1
132	27	XBCZZ		72734	ATV-CB-72-05-PC3	..GONG STEEL	EA	1
132	28	PACZZ	5305-00-637-1124	96906	MS35214-40	..SCREW, MACHINE	EA	6
132	29	XBCZZ		73274	ATV-CB-72-05-PC2	..COVER, CAST BRZ, BLK	EA	1
132	30	PACZZ		73274	ATV-CB-72-05-PC6	..GASKET	EA	1
132	31	PBCZZ		73274	ATV-CB-72-05-PC4	..ARMATURE ASSEMBLY	EA	1
132	32	PBCZZ	5999-01-133-9273	73274	ATV-CB-72-05-PC5	..MAGNET ASSEMBLY	EA	1
132	33	XBCZZ		73274	ATV-CB-72-05-PC1	..CASE, CAST BRZ, BLACK	EA	1

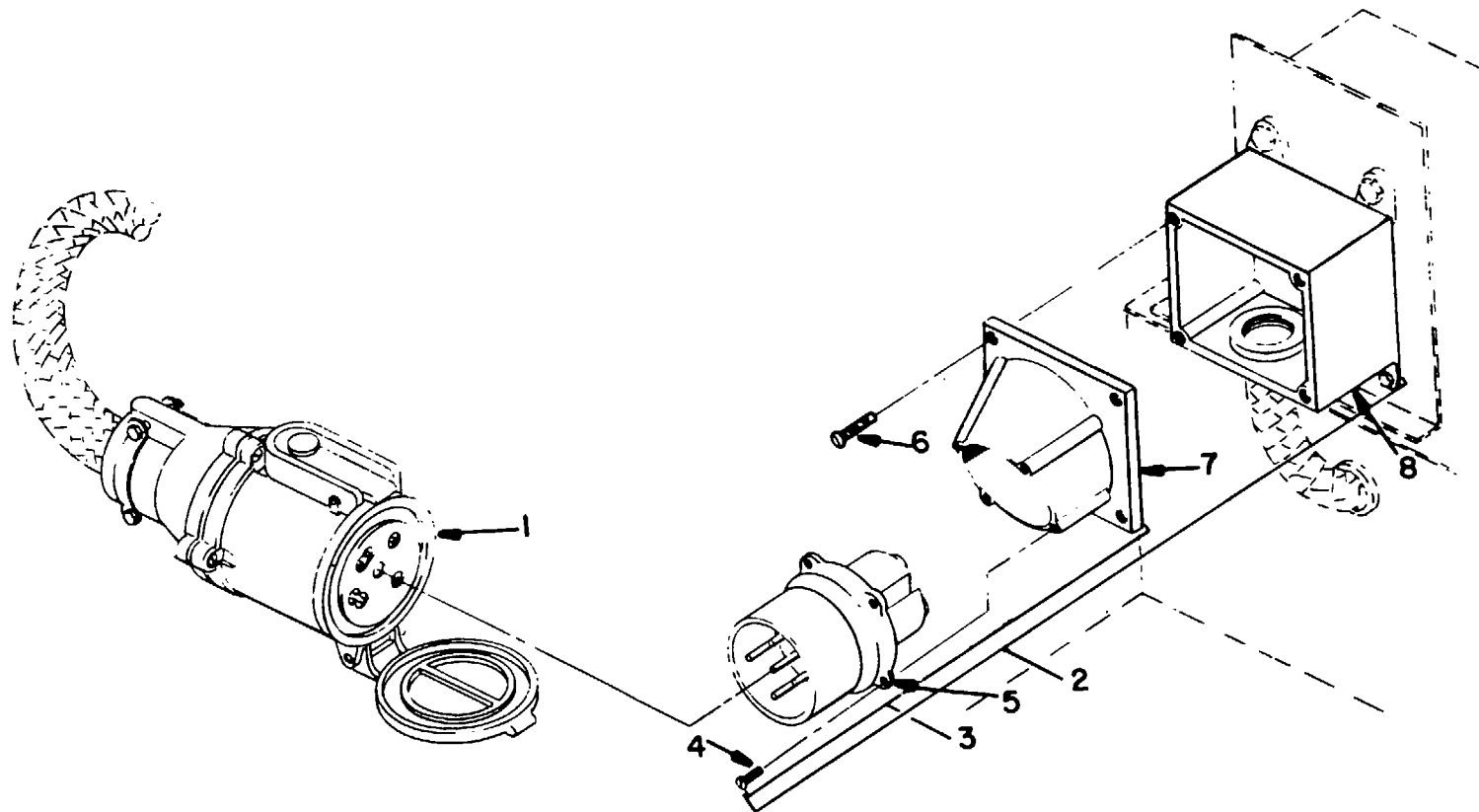

Figure 133. Connection Box and Connector, Shore Power

SECTION II

TM 55-1935-204-24P

(1) ILLUSTRATION		(2)	(3)	(4)	(5)	(6)	(7)	(8)
(a) FIG NO.	(b) ITEM NO.	SMR CODE	NATIONAL STOCK NUMBER	FSCM	PART NUMBER	DESCRIPTION USABLE ON CODE	U/M	QTY INC IN UNIT
133	1	PBCZZ	5935-01-133-5881	21973	10MP407	.CONN, PLJG, POWER	EA	1
133	2	XBCHH		21973	10FO407AB	.CONN BOX, SHORE PWR	EA	1
133	3	XBCZZ		21973	10FO407A	..RCPT/ADPTR ASSY	EA	1
133	4	PACZZ	5305-00-050-9229	96906	MS51957-63	..SCREW, MACHINE	EA	4
133	5	PBCZZ		21973	10F0407	..CONNECTOR, ELECTRIC	EA	1
133	6	XBCZZ			10/24/1/2SL.PAN	..SCREW, SEMS	EA	4
				73734	EXT SEMS, CAD			
133	7	XBCZZ		21973	10A	..ADAPTER, ELEC RCPT	EA	1
133	8	XBCZZ		21973	JB10	..JUNCTION BOX	EA	1

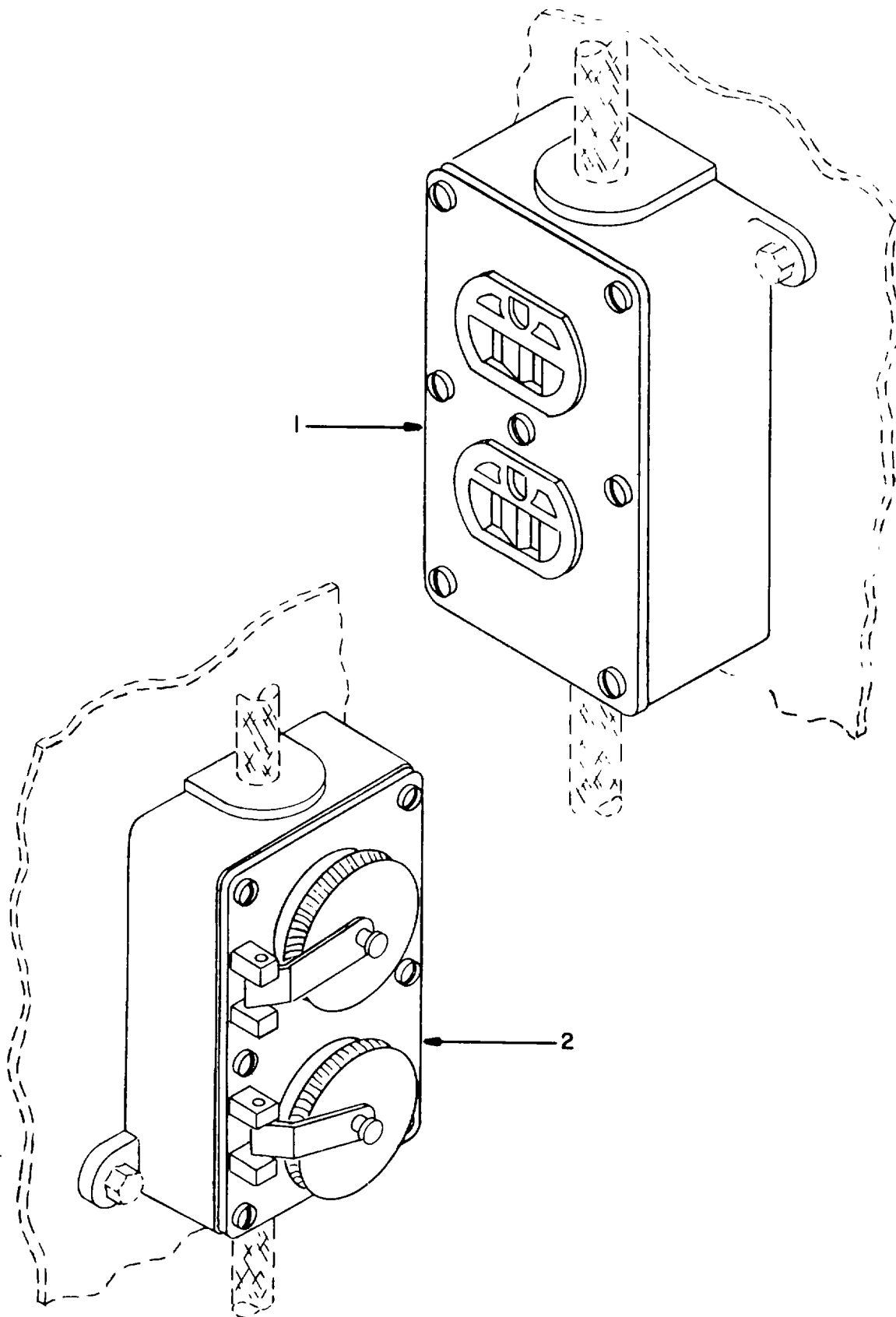

Figure 134. Receptacle Box Assembly (Sheet 1 of 3)

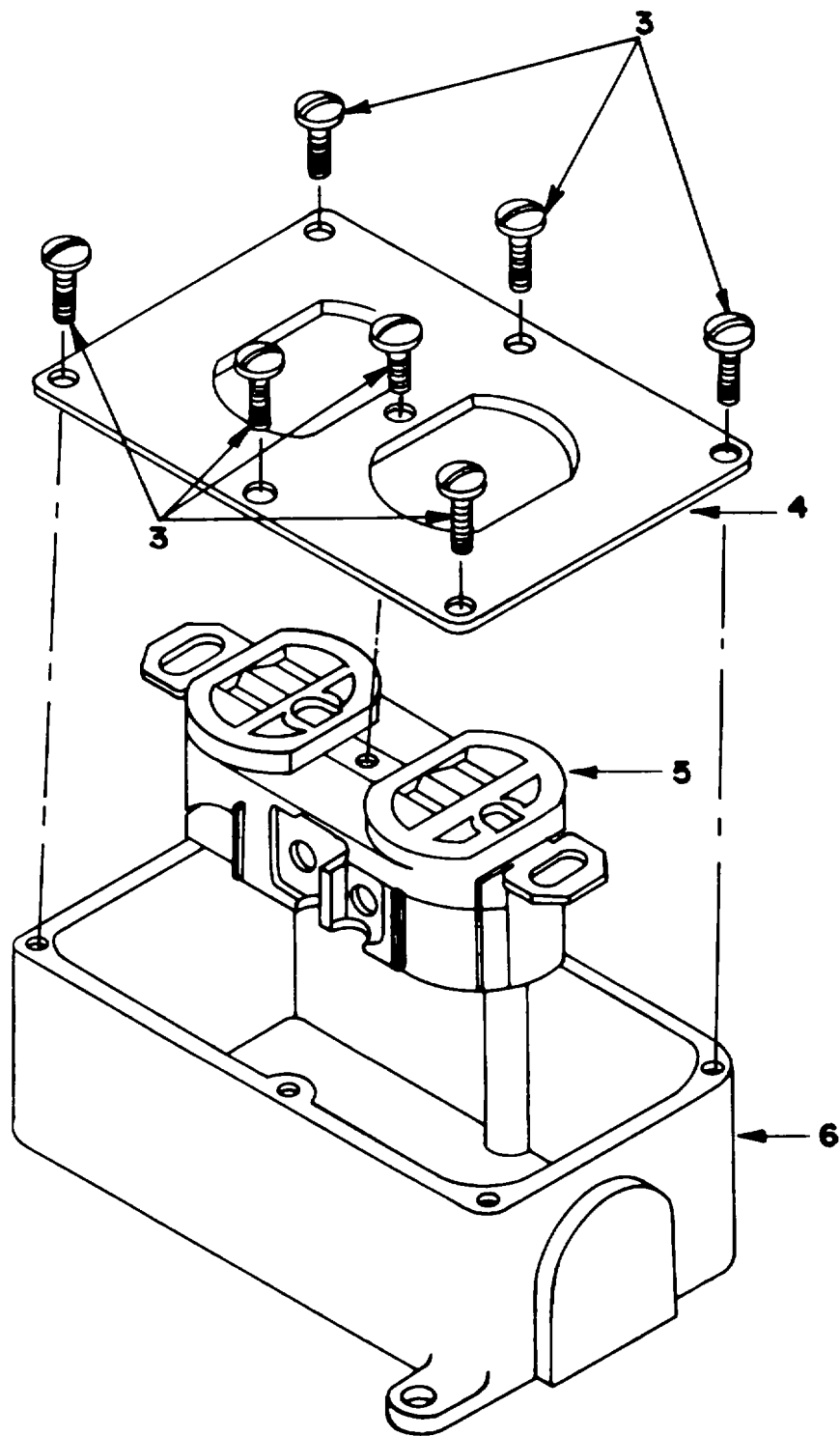

Figure 134. Receptacle Box Assembly (Sheet 2 of 3)

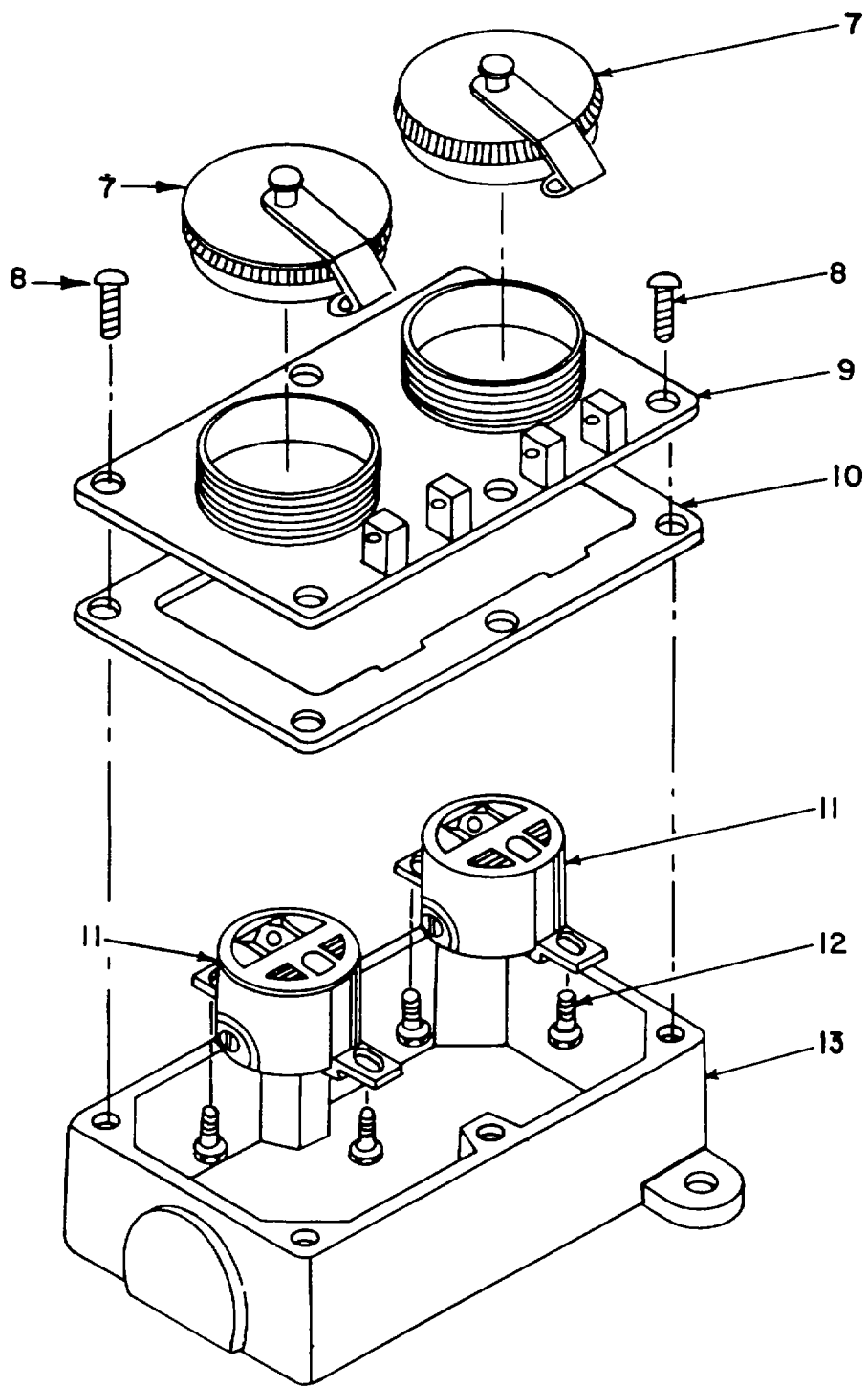

Figure 134. Receptacle Box Assembly (Sheet 3 of 3)

SECTION II

TM 55-1935-204-24P

(1) ILLUSTRATION		(2)	(3)	(4)	(5)	(6)	(7)	(8)
(a) FIG NO.	(b) ITEM NO.	SMR CODE	NATIONAL STOCK NUMBER	FSCM	PART NUMBER	DESCRIPTION USABLE ON CODE	U/M	QTY INC IN UNIT
134	1	PACZZ	5305-00-054-6652	95405	153-3	.RECEPTACLE BOX ASSY	EA	23
134	2	PACZZ		95405	2524	.RECEPTACLE BOX ASSY	EA	21
134	3	PACZZ		96906	MS51957-28	..SCREW, MACHINE	EA	7
134	4	XACZZ		95405	153	..COVER	EA	1
134	5	XBCZZ		95405	2516	..CONNECTOR, RCPT, ELEC	EA	1
134	6	XACZZ		95405	P14	..BOX, CONNECTOR, ELEC	EA	1
134	7	XBCZZ		95045	336S	..CAP, HINGE	EA	2
134	8	XBCZZ		95405	SSRH12212	..SCREW, MACHINE	EA	6
134	9	XBCZZ		95405	P106A	..COVER.....	EA	1
134	10	XBCZZ		95405	GK5001	..GASKET	EA	1
134	11	XBCZZ		95405	2504	..CONNECTOR, RCPT, ELEC.....	EA	2
134	12	XBCZZ		95405	SSBH83516	..SCREW, MACH, BND HD.....	EA	4
134	13	XBCZZ		95405	P106	..BOX, RCPT	EA	1

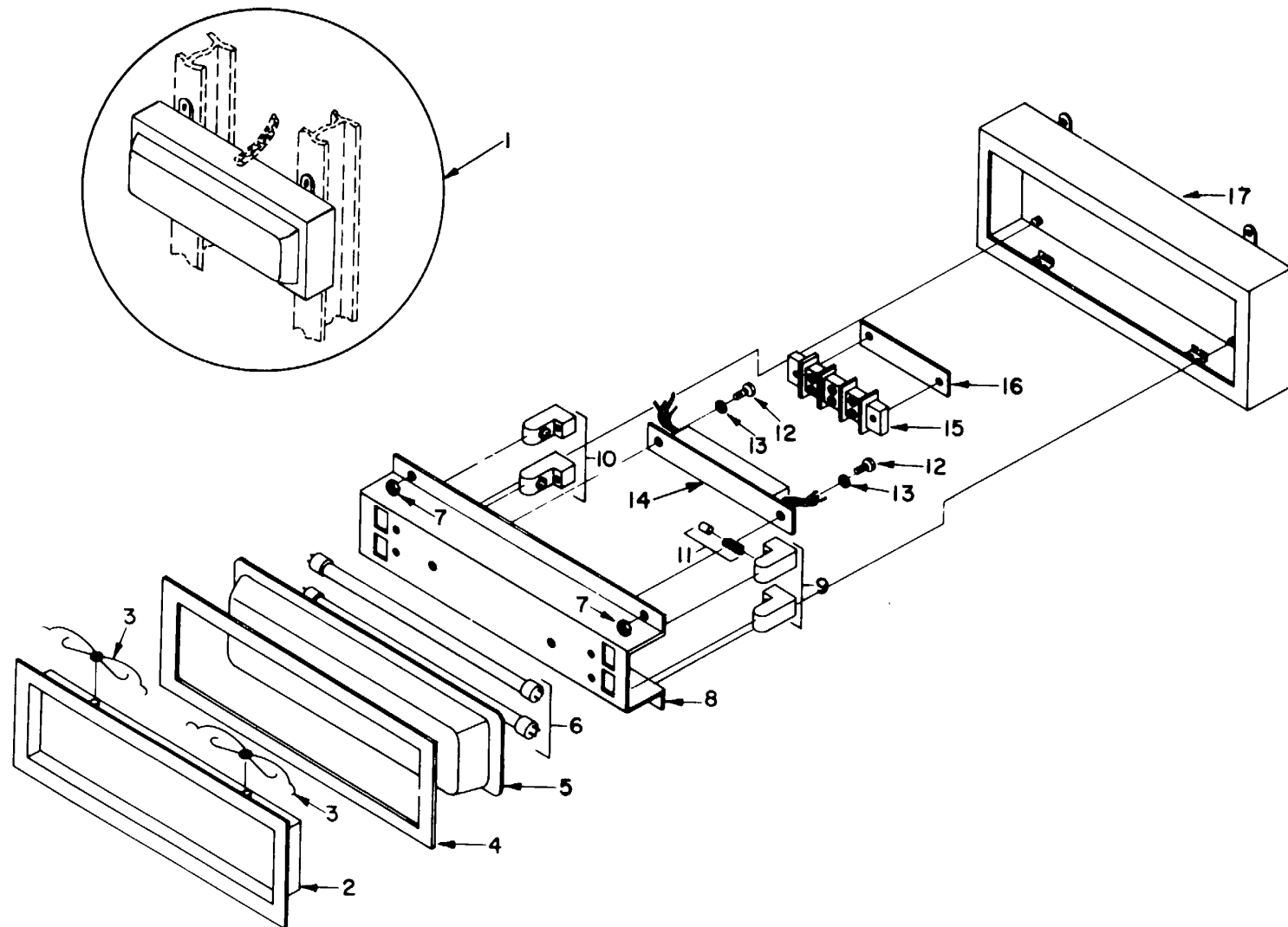

Figure 135. Fixture, Fluorescent Light CHT Room

SECTION II

TM 55-1935-204-24P

(1) ILLUSTRATION		(2) SMR CODE	(3) NATIONAL STOCK NUMBER	(4) FSCM	(5) PART NUMBER	(6) DESCRIPTION USABLE ON CODE	(7) U/M	(8) QTY INC IN UNIT
(a) FIG NO.	(b) ITEM NO.							
135	1	PACHH		89840	7084	.FIXTURE, LT, FLUOR.....	EA	2
135	2	XBCZZ		89840	A824951	..FRAME, DIFFUSER.....	EA	2
135	3	XBCZZ		89840	P831001	..CLIP, DIFFUSER.....	EA	2
135	4	XBCZZ		89840	P860900	..GASKET	EA	1
135	5	XDCZZ		89840	P853008	..DIFFUSER	EA	1
135	6	PACZZ	6240-00-152-2996	96906	MS15589-5	..LAMP, FLUORESCENT	EA	2
135	7	PACZZ	5310-00-934-9757	96906	MS35649-282	..NUT, PLAIN, HEXAGON	EA	4
135	8	XBCZZ		89840	A811032-01	..COVER PLATE	EA	1
135	9	XBCZZ		08805	505X85	..LAMPHOLDER	EA	1
135	10	XBCZZ		08805	505X84	..LAMPHOLDER	EA	1
135	11	XBCZZ		89840	P841000	..CONNECTOR	EA	1
135	12	XDCZZ		96906	MS35234-43	..SCREW, MACHINE	EA	2
135	13	PACZZ	5310-00-933-8119	96906	MS35338-137	..WASHER LOCK	EA	2
135	14	XBCZZ		08595	6G3867	..BALLAST	EA	1
135	15	XBCZZ		75382	602-4	..TERMINAL BLOCK	EA	1
135	16	XBCZZ		89840	P841304	..INSULATOR	EA	1
135	17	XBCZZ		89840	A804526	..JUNCTION BOX	EA	1

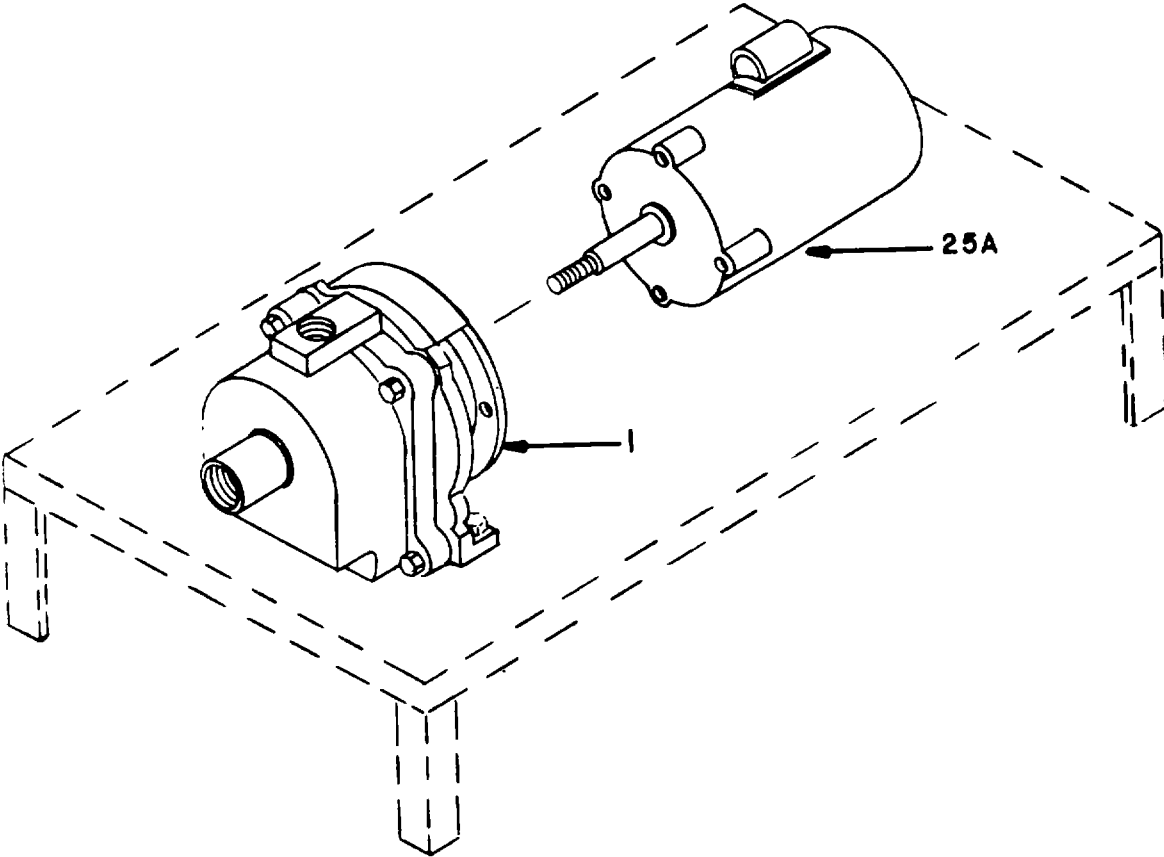

Figure 136. Pump and Motor Assembly, Potable Water (Sheet 1 of 3)

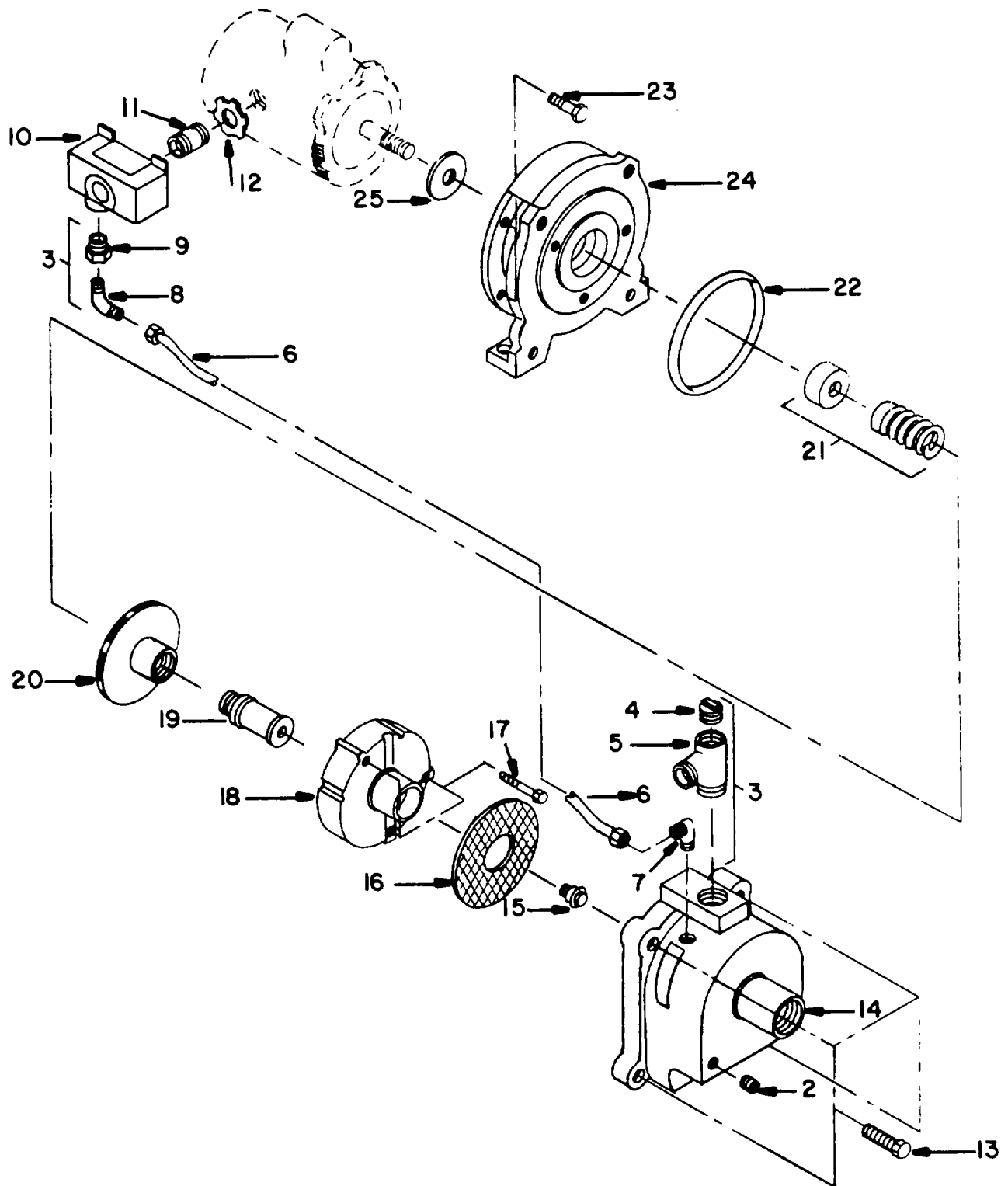

Figure 136. Pump and Motor Assembly, Potable Water (Sheet 2 of 3)

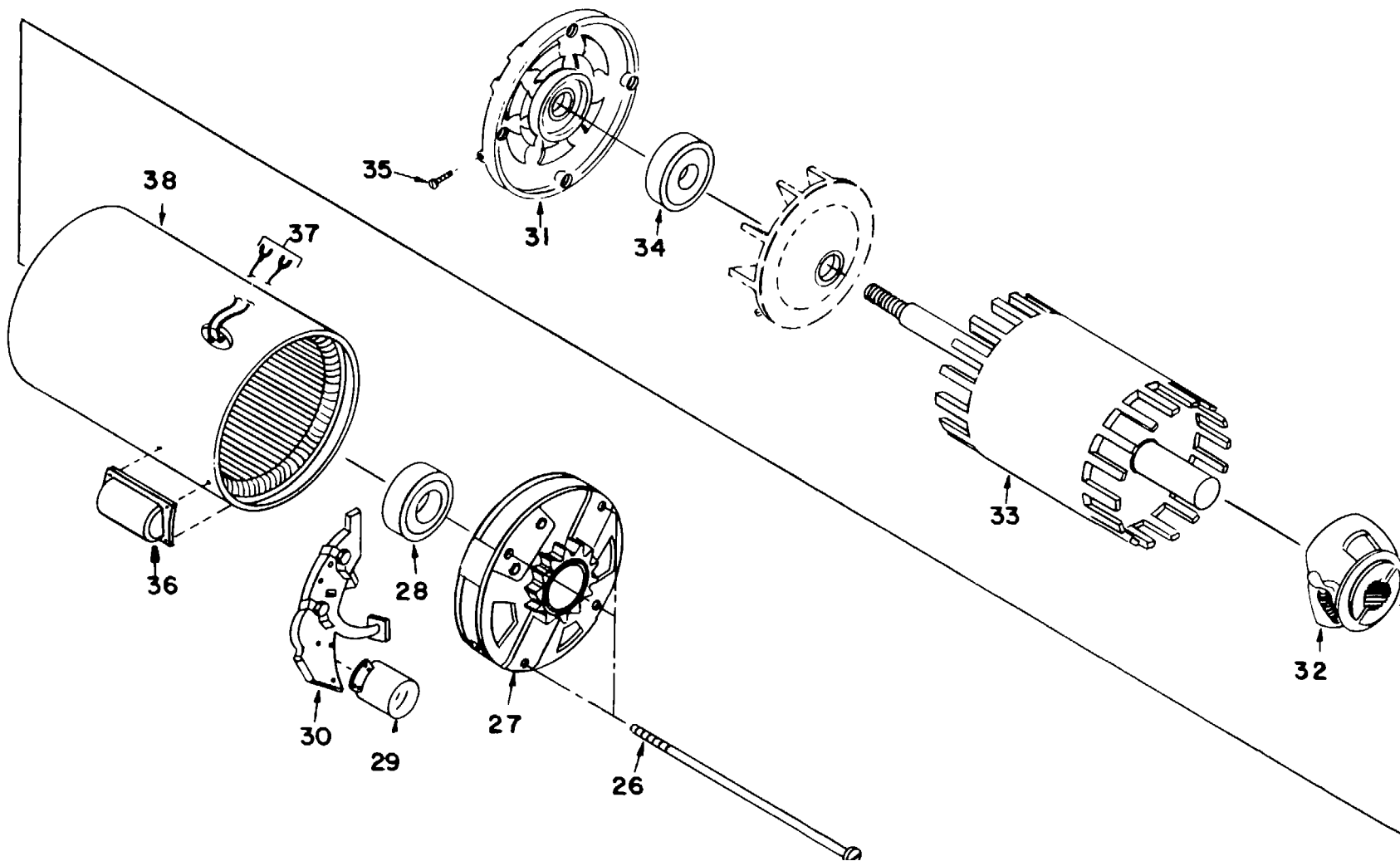

Figure 136. Pump and Motor Assembly, Potable Water (Sheet 3 of 3)

SECTION II

TM 55-1935-204-24P

(1) ILLUSTRATION		(2) SMR CODE	(3) NATIONAL STOCK NUMBER	(4) FSCM	(5) PART NUMBER	(6) DESCRIPTION USABLE ON CODE	(7) U/M	(8) QTY INC IN UNIT
(a) FIG NO.	(b) ITEM NO.							
136	1	XBCHH		42223	HJS0S	..PUMP, POTABLE WATER	EA	1
136	2	XBCZZ		42223	5022A4	..PLUG, PIPE	EA	1
136	3	KECZZ		42223	15285A25	..TEE UNIT ASSEMBLY	EA	1
136	4	XSCZZ		42223	5022A9	..PLUG, PIPE	EA	1
136	5	XECZZ		42223	5002A1	..TEE, PIPE	EA	1
136	6	XBCZZ		42223	7861A61	..TUBE	EA	1
136	7	XBCZZ		42223	6006A5	..ELBOW, TUBE	EA	1
136	8	XBCZZ		42223	6006A5	..ELBOW, TUBE	EA	1
136	9	XBCZZ		42223	5004A16	..BUSHING	EA	1
136	10	XBCZZ		42223	15760A	..SWITCH, PRESSURE	EA	1
136	11	XBCZZ		42223	15021A	..CONDUIT NIPPLE	EA	1
136	12	XBCZZ		42223	8715A	..NUT, LOCK	EA	1
136	13	PACZZ	5305-00-717-5467	96906	MS35307-362	..SCREW, CAP, HEXAGON H	EA	4
136	14	XBCZZ		42223	18622D	..CASE, PUMP	EA	1
136	15	XBCZZ		42223	12367A	..NOZZLE	EA	1
136	16	PACZZ		42223	13069B	..SCREEN	EA	1
136	17	PACZZ	5305-00-207-8253	96906	M535307-308	..SCREW, CAP, HEXAGON H	EA	3
136	18	PACZZ		42223	12371B	..DIFUSSER	EA	1
136	19	XBCZZ		42223	12369A	..VENTURI	EA	1
136	20	PBCZZ	4320-01-132-1423	42223	16622810	..IMPELLER	EA	1
136	21	PACZZ	5330-01-132-5545	42223	14525A10	..SEAL, SHAFT	EA	S
136	22	PACZZ	5330-01-132-5565	42223	5014A157	..GASKET	EA	1
136	23	PACZZ	5305-00-527-5611	96906	MS35311-59	..SCREW, CAP, HEXAGON H	EA	4
136	24	XBCZZ		42223	20936D1	..BRACKET	EA	1
136	25	PACZZ	4320-01-131-7507	42223	5059A318	..SLINGER	EA	1
136	25A	PBCHH		84422	5KC38LN115X	..MOTOR, ELEC, AC	EA	1
136	26	XBCZZ		88422	5KC38LN115X-22	..SCREW-CLAMP	EA	4
136	27	XBCZZ		88422	SKC38LNE15X-3	..END SHIELD	EA	1
136	28	PBCZZ		88422	154A2797-P1	..BEARING	EA	1
136	29	XBCZZ		88422	112A502DW-P20	..PROTECTOR-THRM	EA	1
136	30	PBCZZ		88422	113A840AA-G1	..SWITCH-CENT	EA	1
136	31	XBCZZ		88422	5KC38LN115X-4	..END SHIELD	EA	1
136	32	XBCZZ		88422	115A820BN-G1	..MECHANISM-CENT	EA	1
136	33	XBCZZ		88422	5KC38LN115X-1	..ROTOR	EA	1
136	34	PBCZZ	3110-00-555-5339	88422	113A617AMP1	..BEARING, BALL, ANNULA	EA	1
136	35	XBCZZ		88422	5KC3BLN115X-19	..SCREW	EA	1
136	36	PBCZZ	5910-01-132-8309	88422	111A271-P1	..CAPACITOR, FXD, ELCTL	EA	1
136	37	XBCZZ		88422	5KC38LN115X-18	..LEAD/TERM	EA	2
136	38	XBCZZ		88422	5KC38LN115X-2	..STATOR	EA	1

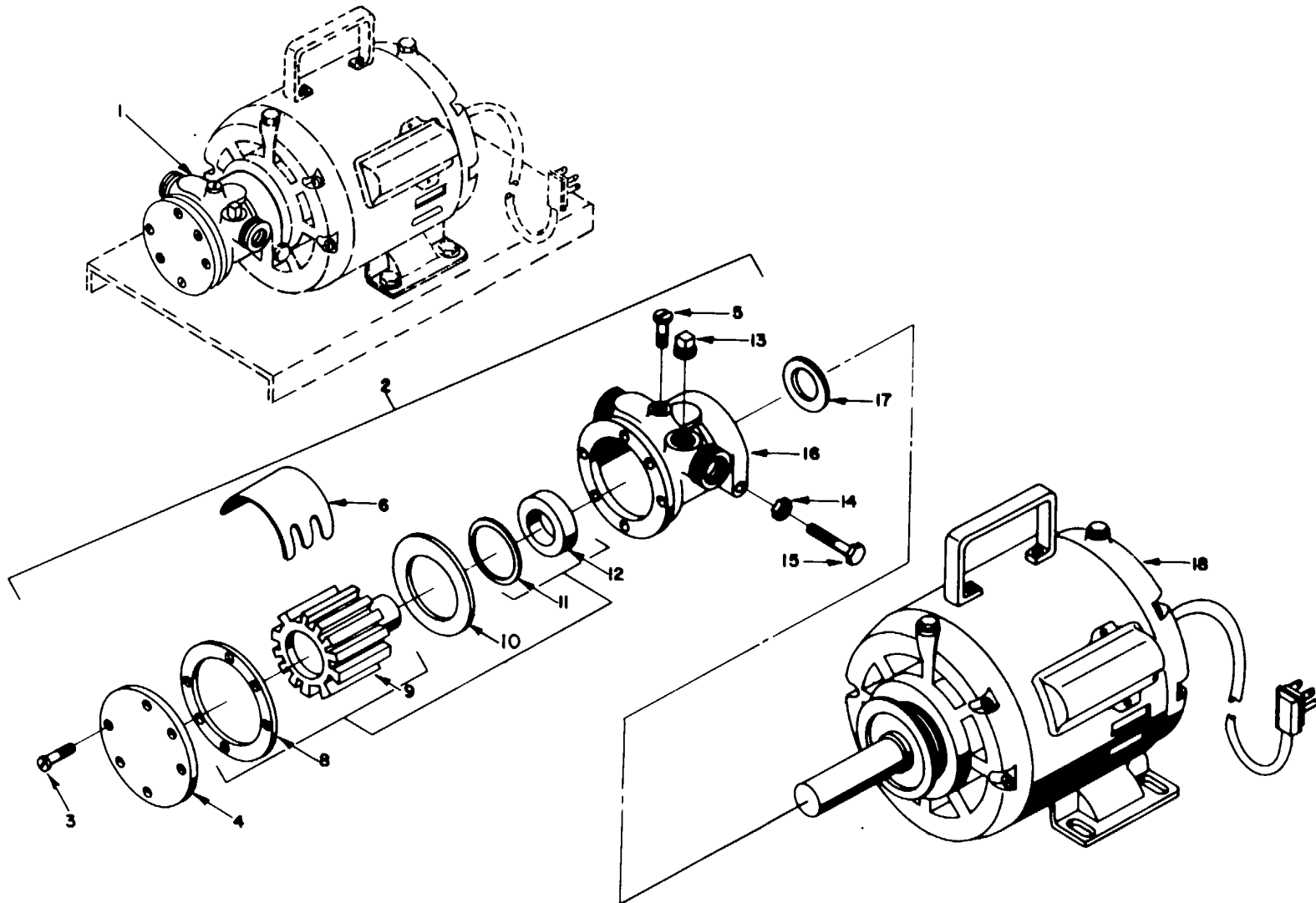

Figure 137. Auxiliary Salt Water Cooling Pump and Motor

SECTION II

TM 55-1935-204-24P

(1) ILLUSTRATION		(2) SMR CODE	(3) NATIONAL STOCK NUMBER	(4) FSCM	(5) PART NUMBER	(6) DESCRIPTION USABLE ON CODE	(7) U/M	(8) QTY INC IN UNIT
(a) FIG NO.	(b) ITEM NO.							
137	1	XBCHH		31425	11810-0003	PUMP UNIT, SEAWCLD	EA	2
137	2	XBCZZ		31425	11818-0003	PUMP HEAD, COMPLETE	EA	1
137	3	PACZZ	5305-01-132-5569	31425	91002-0020	SCREW, MACHINE, PANHD	EA	6
137	4	XBCZZ		31425	11830-0000	COVER, END.....	EA	1
137	5	PACZZ	5305-00-007-3067	31425	91003-0010	SCREW	EA	1
137	6	PBCZZ	4320-01-132-4905	31425	490-0000	CAM, PLASTIC	EA	1
137	8	PBCZZ	5330-00-364-9458	31425	11816-0000	GASKET PART OF IT PIN90105-0003	EA	1
137	9	PBCZZ	4320-00-948-6725	31425	5929-0003	IMPELLER, NITRILE PARTOFKITP/N90105-0003.....	EA	1
137	10	XBCZZ		31425	2235-0000	WEARPLATE	EA	1
137	11	PBCZZ		31425	92000-0540	PACKING, PREFORMED PAT OF KIT P/N 90105-0003	EA	1
137	12	PBCZZ	5330-00-948-6724	31425	92700-0420	SEAL, SHAFT PART OF KIT P/N 90105-0003	EA	1
137	13	XBCZZ		31425	92650-0070	PLUG, VACUUM SW HOLE	EA	1
137	14	PACZZ	5310-01-133-0106	31425	91105-0030	NUT, PLAIN HEX.....	EA	1
137	15	PACZZ	5306-01-135-3957	31425	91095-0090	BOLT, HEX HEAD.....	EA	1
137	16	XBCZZ		31425	11814-0000	HOUSING	EA	1
137	17	XBCZZ		31425	6946-0000	SLINGER	EA	1
137	18	PBCHH	6105-01-131-4853	88109	316P-463	MOTOR	EA	1
137		PCCZZ	4320-01-230-0633	31425	90105-0003	SERVICE KIT, PUMP HO.....	EA	1
137	8					GASKET	EA	1
137	9					IMPELLER, NITROLE	EA	1
137	11					PACKING, PREFORMED.....	EA	1
137	12					SEAL, SHAFT	EA	1

Change 4 363

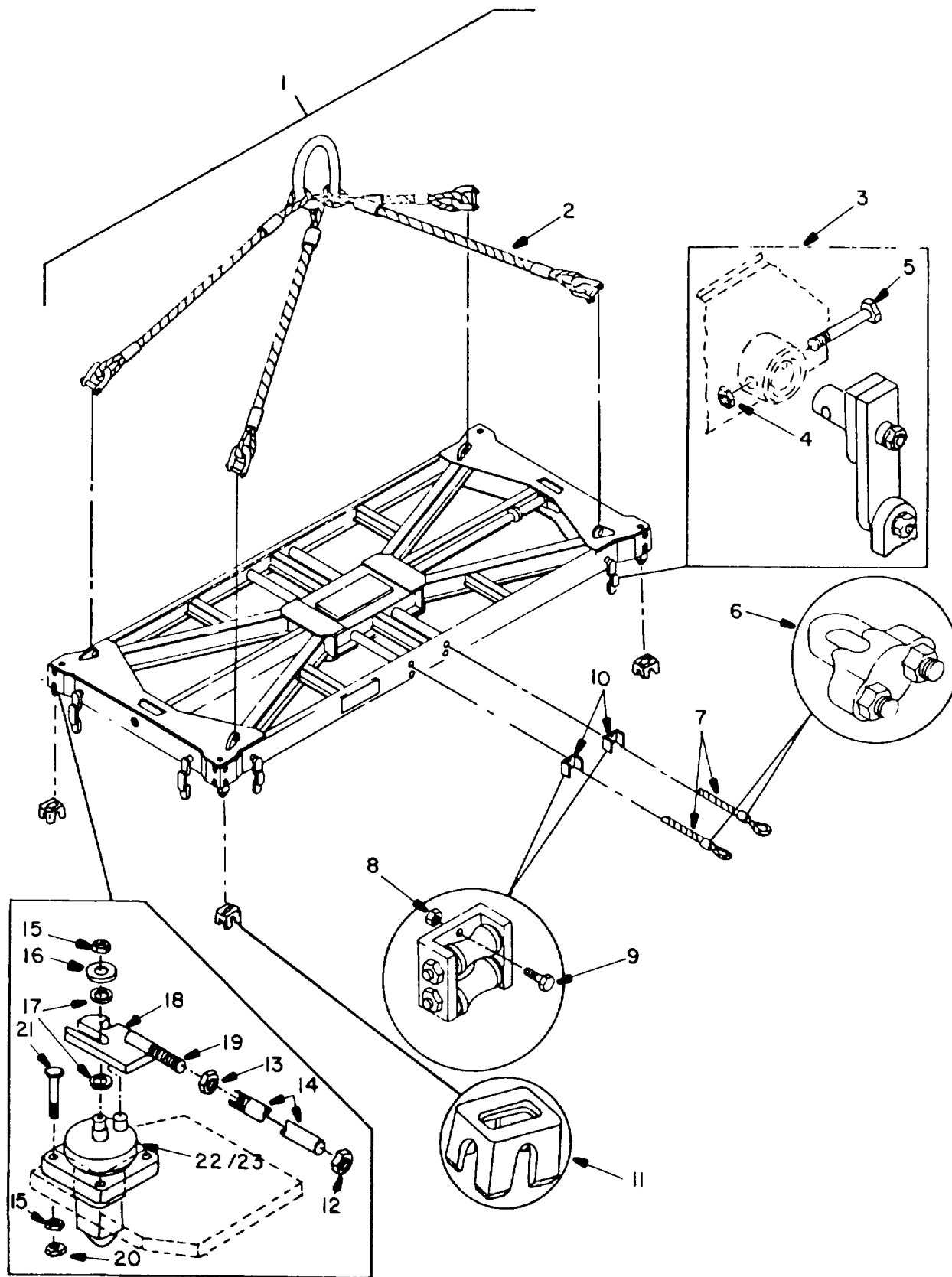

Figure 138. Spreader, Cargo Handling

SECTION II

TM 55-1935-204-24P

(1) ILLUSTRATION		(2) SMR CODE	(3) NATIONAL STOCK NUMBER	(4) FSCM	(5) PART NUMBER	(6) DESCRIPTION USABLE ON CODE	(7) U/M	(8) QTY INC IN UNIT
(a) FIG NO.	(b) ITEM NO.							
138	1	XBCHH		58400	7127-51A-20	SPREADER.....	EA	1
138	2	PACZZ		58400	7127-20-LPS	SLING, SPREADER.....	EA	1
138	3	XBCZZ		58400	7127-21-CL-1	CRAB LEG ASSEMBLY	EA	8
138	4	PACZZ	5310-00-934-9727	96906	MS35691-59	NUT, PLAIN, HEXAGON	EA	8
138	5	PACZZ	5305-00-948-0677	96906	MS35307-499	SCREW, CAP, HEX HD	EA	8
138	6	XBCZZ		58400	3/16DIA CABLE	CLAMP, CABLE	EA	8
138	7	XBCZZ		58400	3/16DIA X 7FT LG	CABLE, STEEL	EA	4
138	8	PACZZ	5310-00-477-6768	96906	MS35649-2384	NUT, PLAIN, HEXAGON	EA	8
138	9	PACZZ	5305-00-021-3740	96906	MS35307-364	SCREW, CAP, HEXAGON H	EA	8
138	10	XBCZZ		58400	7127-51-17	GUIDE ROLLS, ROPE	EA	4
138	11	XBCZZ		58400	702-1 TYPE D	SOCKETS, DECK	EA	4
138	12	PACZZ	5310-00-990-3966	96906	RS35691-63	NUT, PLAIN, HEXAGON	EA	4
138	13	PACZZ		58400	3/4-16,LH,STL,ZI NC PLD	NUT, SLFLKG, HEX	EA	4
138	14	XBCZZ		58400	7127-51-12	TIE ROD.....	EA	4
138	15	PACZZ	5310-00-241-6664	96906	MS51943-44	NUT, SLFLKG, HEX.....	EA	16
138	16	PACZZ		58400	7127-51-68	WASHER, CAM PLATE	EA	4
138	17	PACZZ		58400	7127-17-3/4	SPACER-WASHER, NYLON	EA	8
138	18	XBCZZ		58400	7127-51-5R/H	CAN PLATE ASSY, RH.....	EA	2
138	19	XBCZZ		58400	7127-51-5L/H	CAN PLATE ASSY, LH.....	EA	2
138	20	PACZZ	5310-00-934-9723	96906	MS35691-55	NUT, PLAIN, HEXAGON	EA	20
138	21	PACZZ	5305-00-269-2501	96906	MS35308-407	SCREW,CAP,HEXAGON H	EA	16
138	22	XBCZZ		58400	7127-50-L/H-ZN-R	BAYONET, LH	EA	2
138	23	X8CZZ		58400	7127-50-R/H-ZN-R	BAYONET, RH	EA	2

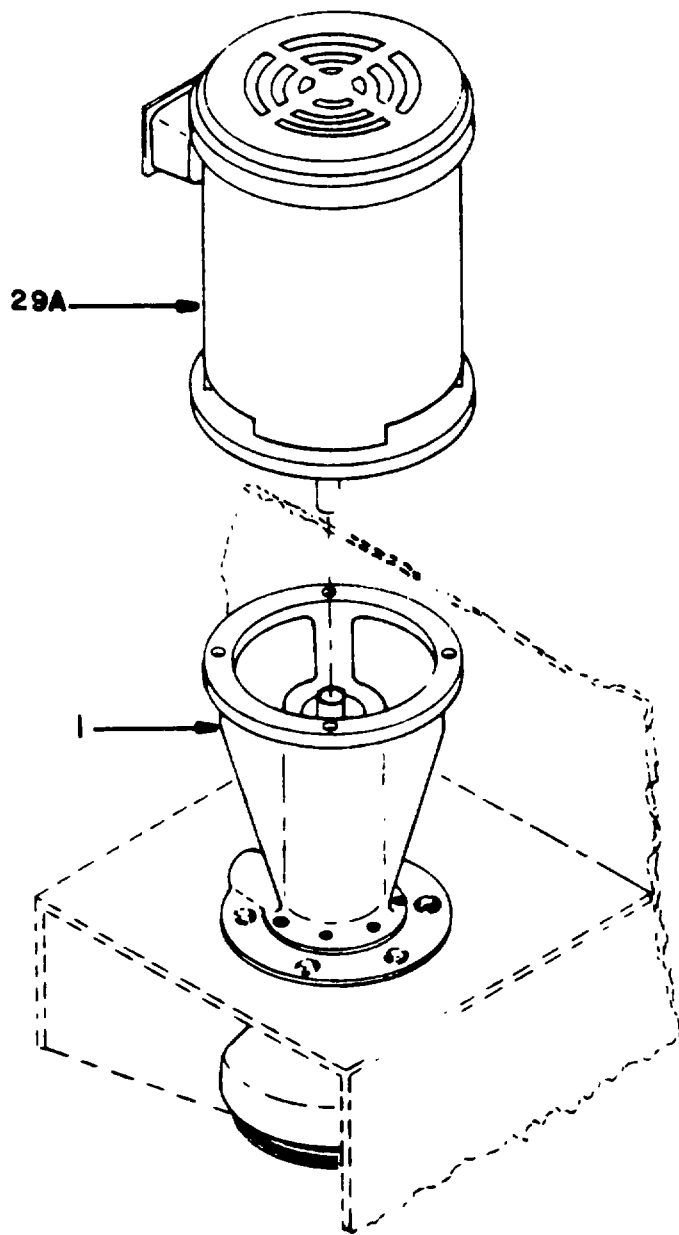

Figure 139. Pump and Motors Waste Shore Discharge (Sheet 1 of 3)

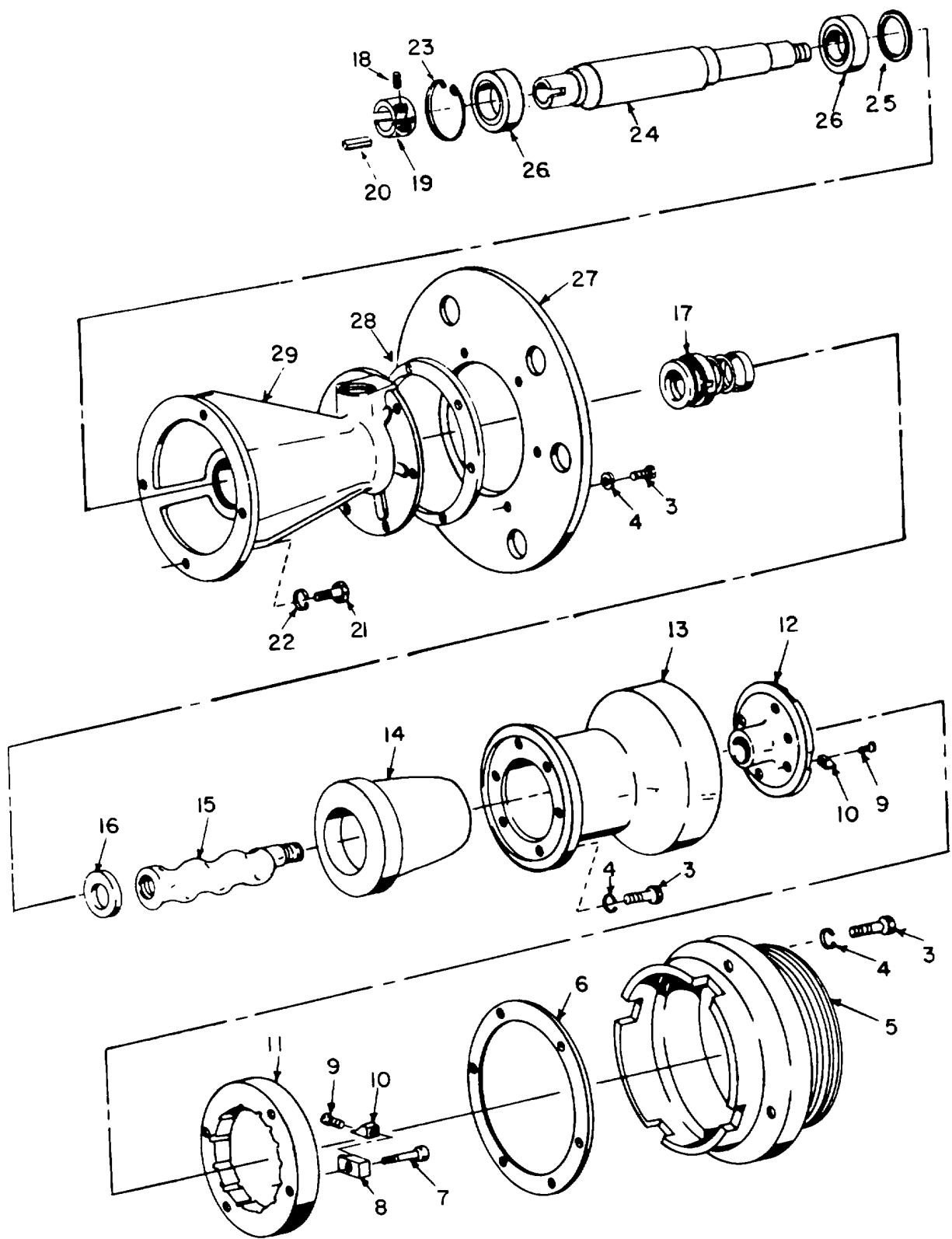

Figure 139. Pump and Motor, Waste Shore Discharge (Sheet 2 of 3)

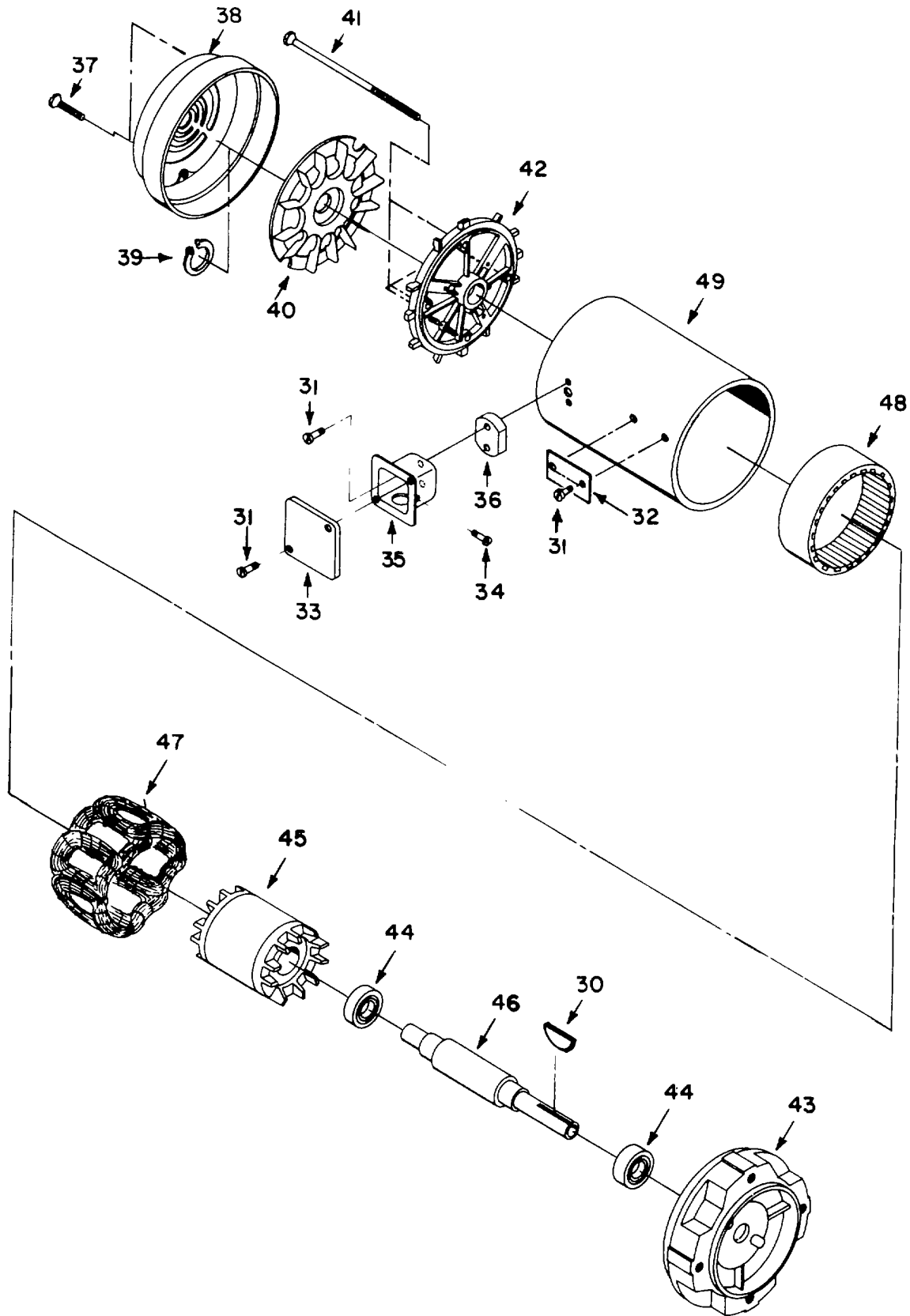

Figure 139. Pump and Motor, Waste Shore Discharge (Sheet 3 of 3)

SECTION II

TM 55-1935-204-24P

(1) ILLUSTRATION		(2) SMR CODE	(3) NATIONAL STOCK NUMBER	(4) FSCM	(5) PART NUMBER	(6) DESCRIPTION USABLE ON CODE	(7) U/M	(8) QTY INC IN UNIT
(a) FIG NO.	(b) ITEM NO.							
GROUP 11 WASTE DISPOSAL SYSTEM								
139	1	XBCHH		88758	44401-WA800	..PUMP	EA	1
139	3	PACZZ	5305-00-207-5253	96906	MS35307-308	..SCREW, CAP, HEXAGON H	EA	18
139	4	PACZZ	5310-00-933-8121	96906	MS35338-139	..WASHER, LOCK	EA	18
139	5	XBCZZ		88758	3304196000	..REDUCER	EA	1
139	6	PBCZZ		88758	3205878000	..GASKET, REDUCER	EA	1
139	7	PACZZ	5305-00-988-7835	96906	MS16995-54	..SCREW, CAP, SOCKET HE	EA	4
139	8	XBCZZ		88758	3205887000	..CLAMP, CUTTER	EA	4
139	9	PACZZ		88758	3204787006	..SCREW, MACHINE	EA	8
139	10	PBCZZ		88758	3205876000	..CUTTER TIP	EA	8
139	11	XBCZZ		88758	3304200000	..CUTTER RING	EA	1
139	12	XBCZZ		88758	3304199000	..CUTTER DISC	EA	1
139	13	XBCZZ		88758	3500618000	..HOUSING, STATOR	EA	1
139	14	PBCZZ		88758	3304153001	..STATOR	EA	1
139	15	XBCZZ		88758	3304198000	..ROTOR	EA	1
139	16	PBCZZ		88758	3206040000	..SEAL WASHER	EA	1
139	17	PBCZZ		88758	3201750000	..SEAL, MECHANICAL	EA	1
139	18	PACZZ		88758	6060050043	..SETSCREW	EA	1
139	19	XBCZZ		88758	3205811000	..COUPLING	EA	1
139	20	XBCZZ		88758	3206292000	..KEY, MACHINE	EA	1
139	21	PACZZ	5305-00-576-5417	96906	MS35307-360	..SCREW, CAP, HEXAGON H	EA	4
139	22	PACZZ	5310-00-984-7042	96906	MS35338-141	..WASHER, LOCK	EA	4
139	23	XBCZZ		88758	3202794000	..RING, RETAINING	EA	1
139	24	XBCZZ		88758	3304328000	..SHAFT, DRIVE	EA	1
139	25	XBCZZ		88758	3206385000	..SLINGER RING	EA	1
139	26	PBCZZ		88758	6300502061	..BEARING, BALL	EA	2
139	27	XBCZZ		88758	3304201000	..ADAPTOR PLATE	EA	1
139	28	PBCZZ		88758	3205888000	..GASKET, ADPTR PLATE	EA	1
139	29	XBCZZ		88758	3500629000	..PUMP BODY	EA	1
139	29A	PACHH	6105-01-135-3912	50380	P56H1441N	..MOTOR, ELECT, PUMP	EA	1
139	30	XBCZZ		50380	55592	..KEY, WOODRUFF	EA	1
139	31	XBCZZ		50380	150217	..SCREW, SLFTPG	EA	2
139	32	XBCZZ		50380	23P005	..LABEL	EA	1
139	33	XBCZZ		50380	73652	..COVER, CONDUIT	EA	1
139	34	XBCZZ		50380	411859-91-A	..SCREW, GRD, SPEC	EA	1
139	35	XBCZZ		50380	392A038	..BOX, CONDUIT	EA	1
139	36	XBCZZ		50380	602018-25-A	..SPACER, CONDUIT	EA	1
139	37	XBCZZ		50380	10P015	..SCREW, MACHINE	EA	2
139	38	XBCZZ		50380	079329-14-A	..COVER, FAN	EA	1
139	39	XBCZZ		53380	82P021	..RING, LOCK	EA	1

SECTION II

TM 55-1935-204-24P

(1) ILLUSTRATION		(2) SMR CODE	(3) NATIONAL STOCK NUMBER	(4) FSCM	(5) PART NUMBER	(6) DESCRIPTION USABLE ON CODE	(7) U/M	(8) QTY INC IN UNIT
(a) FIG NO.	(b) ITEM NO.							
139	40	XBCZZ		50380	079327-10-A	..FAN, CIRCULATING.....	EA	1
139	41	XBCZZ		50380	57682	..STUD	EA	4
139	42	X8CZZ		50380	079332-36-A	..SHIELD	EA	1
139	43	XBCZZ		50380	079332-26-A	..SHIELD	EA	1
139	45	XBCZZ		50380	602006-78-D	..ROTOR	EA	1
139	46	XBCZZ		50380	602460-18-K	..SHAFT	EA	1
139	47	XBCZZ		50380	500317-15-A	..WINDING.....	EA	1
139	48	XBCZZ		50380	079008-23-D	..STATOR	EA	1
139	49	XBCZZ		50380	079336-44-F	..FRAME	EA	1

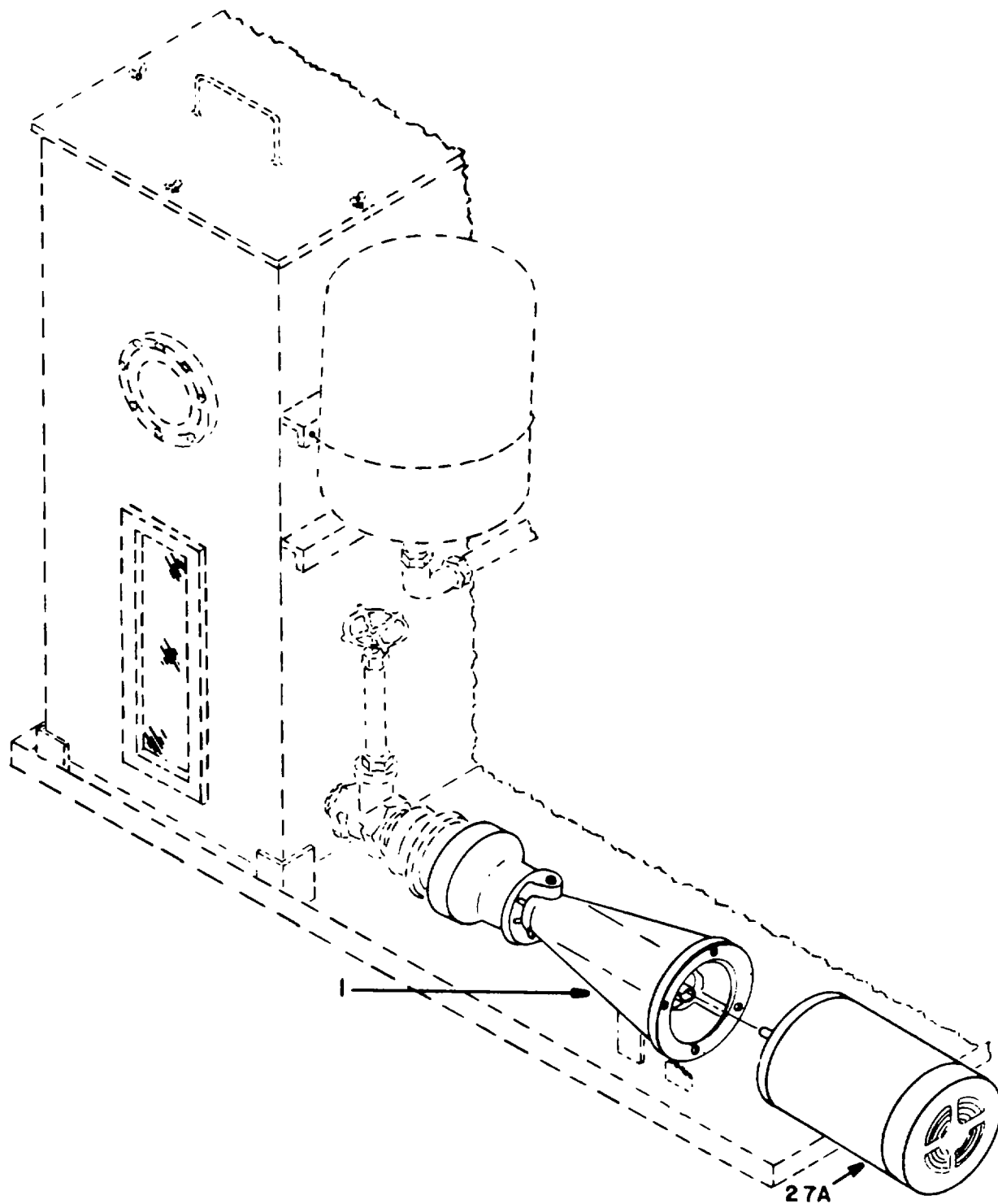

Figure 140. Pump and Motor, Waste Transfer (Sheet 1 of 3)

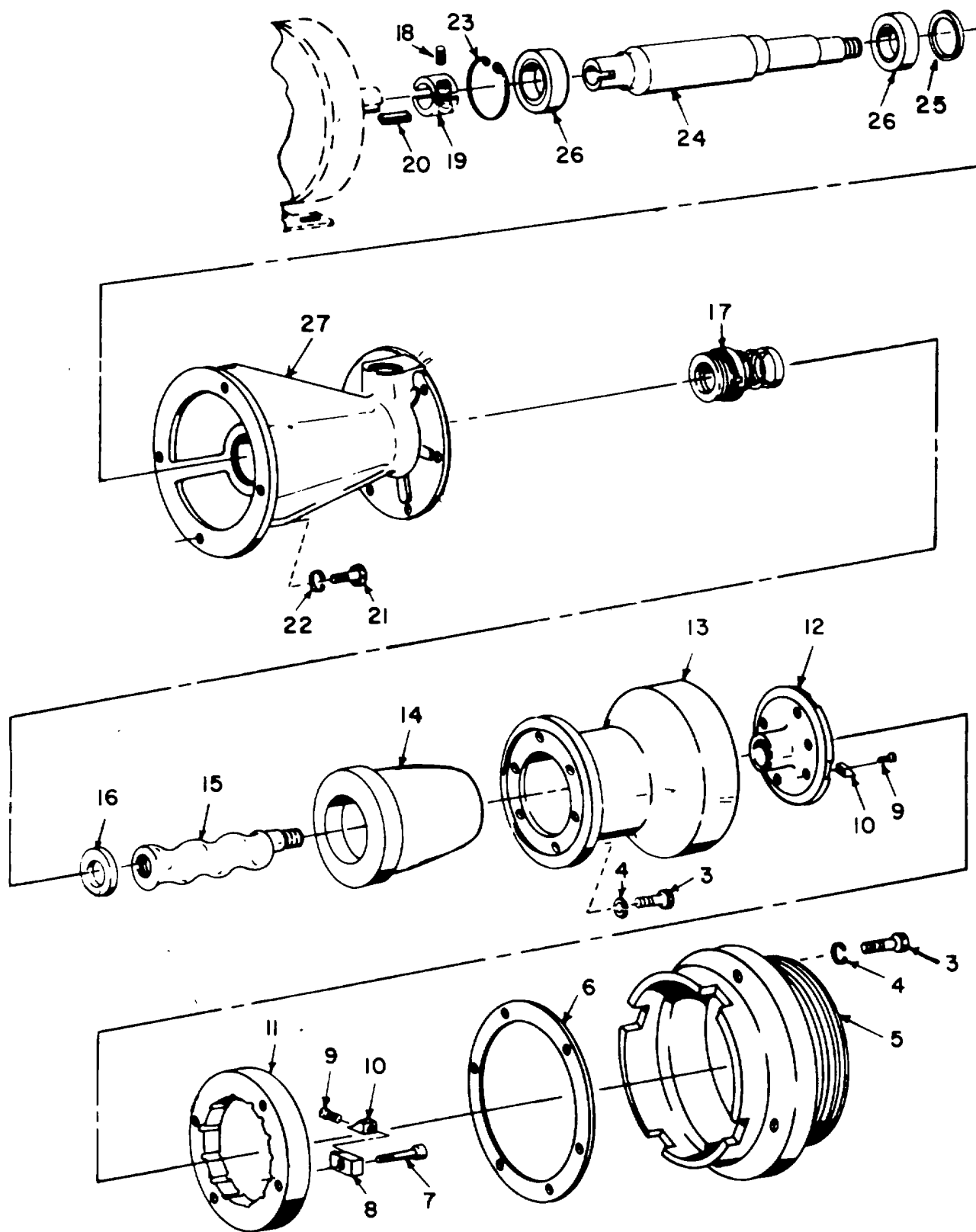

Figure 140. Pump and Motor, Waste Transfer (Sheet 2 of 3)

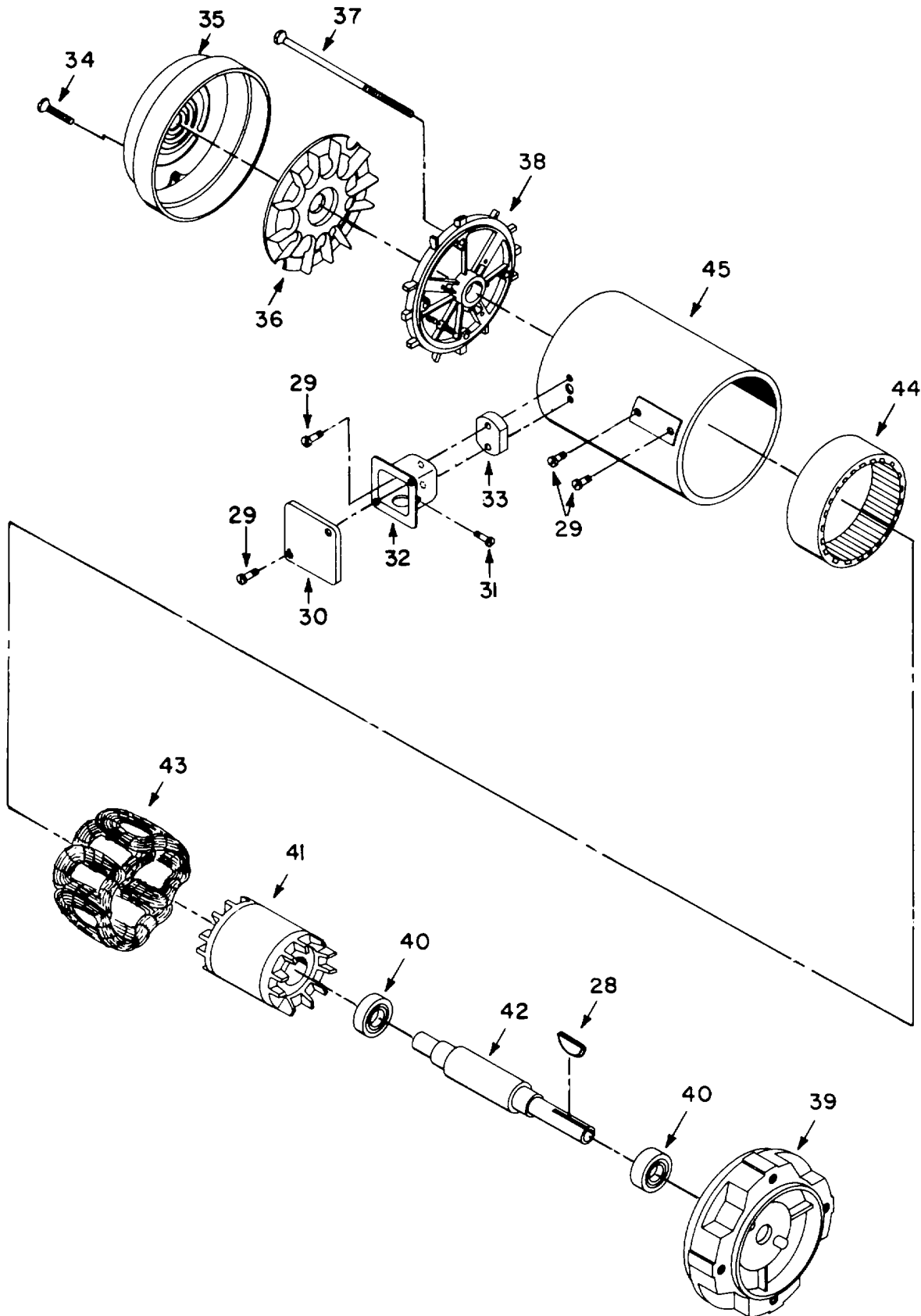

Figure 140. Pump and Motor, Waste Transfer (Sheet 3 of 3)

SECTION II

TM 55-1935-204-24P

(1) ILLUSTRATION		(2) SMR CODE	(3) NATIONAL STOCK NUMBER	(4) FSCM	(5) PART NUMBER	(6) DESCRIPTION USABLE ON CODE	(7) U/M	(8) QTY INC IN UNIT
(a) FIG NO.	(b) ITEM NO.							
140	1	AHCHH		88758	44451	..PUMP	EA	1
140	3	PACZZ	5305-00-207-8253	96906	MS35307-308	..SCREW,CAP,HEXAGON H	EA	18
140	4	PACZZ	5310-014933812t	96906	MS35338-139	..WASHER, LOCK	EA	18
140	5	XBCZZ		88758	3304196000	..REDUCER	EA	1
140	6	PBCZZ		88758	3205878000	..GASKET, REDUCER	EA	1
140	7	PACZZ	5305-00-988-7835	96906	MS16995-54	..SCREW,CAP,SOCKET HE	EA	4
140	8	XBCZZ		88758	3205887000	..CLAMP, CUTTER	EA	4
140	9	PACZZ		BBS7B	3204787006	..SCREW, MACHINE	EA	8
140	10	PBCZZ		88758	3205876000	..CUTTER TIP	EA	8
140	11	XBCZZ		88758	3304200000	..CUTTER RING	EA	1
140	12	XBCZZ		88758	3304199000	..CUTTER DISC	EA	1
140	13	XBCZZ		88758	3500618000	..HOUSING, STATOR	EA	1
140	14	XBCZZ		88758	3304153001	..STATOR	EA	1
140	15	XBCZZ		88758	3304198000	..ROTOR	EA	1
140	16	PBCZZ		88758	3206040000	..SEAL WASHER	EA	1
140	17	PBCZZ		88758	3201750000	..SEAL, MECHANICAL	EA	1
140	18	PACZZ		88758	6060050043	..SETSCREW	EA	1
140	19	XBCZZ		88758	3205811000	..COUPLING	EA	1
140	20	XBCZZ		88758	3206292000	..KEY, MACHINE	EA	1
140	21	PACZZ	5305-00-576-5417	96906	MS35307-360	..SCREW, CAP, HEXAGON H	EA	4
140	22	PACZZ	5310-00-984-7042	96906	MS35338-141	..WASHER, LOCK	EA	4
140	23	XBCZZ		88758	3202794000	..RING, RETAINING	EA	1
140	24	XBCZZ		88758	3304328000	..SHAFT, DRIVE	EA	1
140	25	XBCZZ		88758	3206385000	..SLINGER RING	EA	1
140	26	PBCZZ		88758	6300502061	..BEARING, BALL	EA	2
140	27	XBCZZ		88758	3500629000	..PUMP BODY	EA	1
140	27A	PACHH	6105-01-094-526	50380	P56G144IN	..MOTOR, ELEC, PUMP	EA	1
140	28	XBCZZ		50380	55592	..KEY, WOODRUFF	EA	1
140	29	XBCZZ		50380	150217	..SCREW, SLFTPG	EA	2
140	30	XBCZZ		50380	73652	..COVER, CONDUIT	EA	1
140	31	XBCZZ		50380	411859-91-A	..SCREW, GRD, SPEC	EA	2
140	32	XBCZZ		50380	392A036	..BOX, CONDUIT	EA	1
140	33	XBCZZ		50380	602018-25A	..SPACER, CONDUIT	EA	1
140	34	XBCZZ		50380	10P015	..SCREW, MACHINE	EA	2
140	35	XBCZZ		50380	602004-01-A	..COVER, FAN	EA	1
140	36	XBCZZ		50380	079327-01-XB	..FAN, CIRCULATING	EA	1
140	37	XBCZZ		50380	58647	..STUD	EA	4
140	38	XBCZZ		50380	086889-02-A	..SHIELD	EA	1
140	39	XBCZZ		50380	840B001	..SHIELD	EA	1

SECTION II

TM 55-1935-204-24P

(1) ILLUSTRATION		(2)	(3)	(4)	(5)	(6)	(7)	(8)
(a) FIG NO.	(b) ITEM NO.	SMR CODE	NATIONAL STOCK NUMBER	FSCM	PART NUMBER	DESCRIPTION USABLE ON CODE	U/M	QTY INC IN UNIT
140	40	PBCZZ		50380	416821-02-D	..BEARING, BALL	EA	2
140	40	PBCZZ		50380	416821-02-D	..BEARING, BALL	EA	2
140	41	XBCZZ		50380	602006-05-E	..ROTOR.....	EA	1
140	42	XBCZZ		50830	259B002	..SHAFT.....	EA	1
140	43	XACZZ		50380	500304-19-A	..WINDING.....	EA	1
140	44	XBCZZ		50380	079008-D1-E	..STATOR	EA	1
140	45	XBCZZ		50380	42B059	..FRAME.....	EA	1

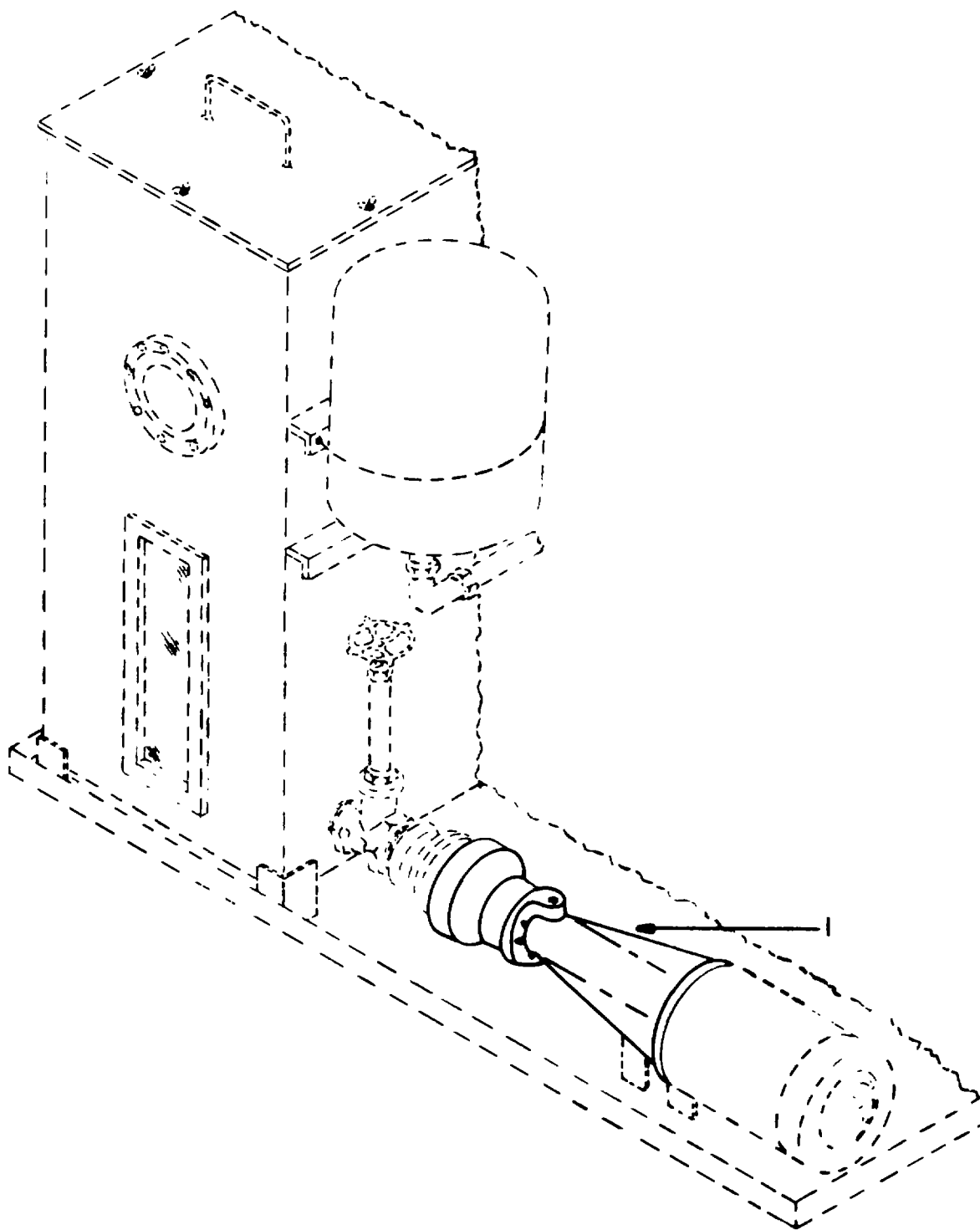

Figure 141. Pump Assembly, Waste Transfer (Sheet 1 of 2)

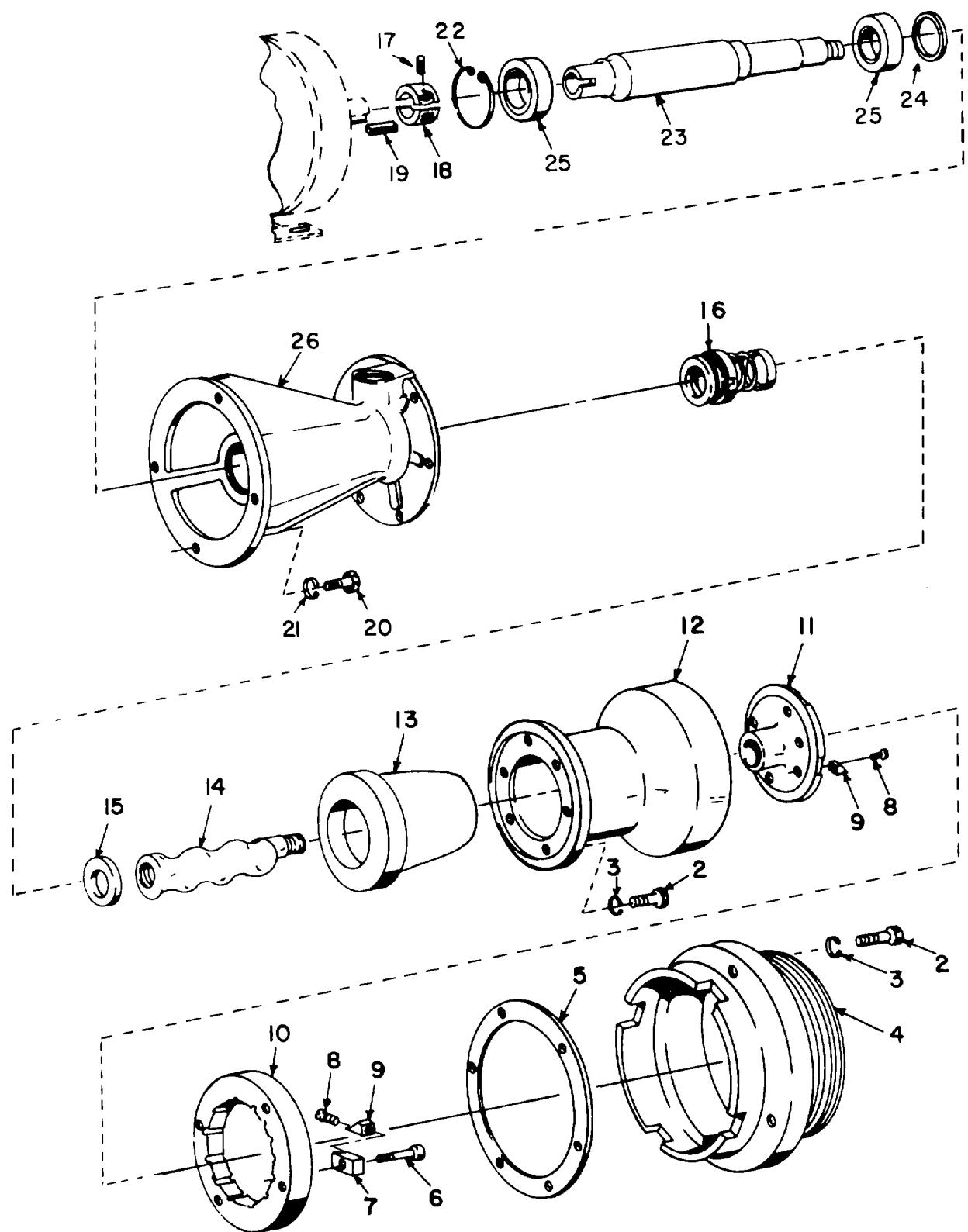

Figure 141. Pump Assembly, Waste Transfer (Sheet 2 of 2)

SECTION II

TM 55-1935-204-24P

(1) ILLUSTRATION		(2) SMR CODE	(3) NATIONAL STOCK NUMBER	(4) FSCM	(5) PART NUMBER	(6) DESCRIPTION USABLE ON CODE	(7) U/M	(8) QTY INC IN UNIT
(a) FIG NO.	(b) ITEM NO.							
141	1	XBCHH		88758	44452	..PUMP	EA	1
141	2	PACZZ	5305-00-207-8253	96906	MS35307-308	..SCREW, CAP, HEXAGON H	EA	18
141	3	PACZZ	5310-00-933-8121	96906	MS35338-139	..WASHER, LOCK	EA	18
141	4	XBCZZ		88758	3304196000	..REDUCER	EA	1
141	5	PBCZZ		88758	3205878000	..GASKET, REDUCER	EA	1
141	6	PACZZ	5305-00-988-7835	96906	MS16995-54	..SCREW, CAP, SOCKET HE	EA	4
141	7	XBCZZ		88758	3205887000	..CLAMP, CUTTER	EA	4
141	8	PACZZ		88758	3204787006	..SCREW, MACHINE	EA	8
141	9	PACZZ		88758	3205876000	..CUTTER TIP	EA	8
141	10	XBCZZ		88758	3304200000	..CUTTER RING	EA	1
141	11	XBCZZ		88758	3304199000	..CUTTER DISC	EA	1
141	12	XBCZZ		88758	3500618000	..HOUSING, STATOR	EA	1
141	14	XBCZZ		88758	3304198000	..ROTOR	EA	1
141	15	PBCZZ		88758	3206040000	..SEAL WASHER	EA	1
141	16	PACZZ		88758	3201750000	..SEAL, MECHANICAL	EA	1
141	17	PACZZ		88758	6060050043	..SETSCREW	EA	1
141	18	XBCZZ		88758	3205811000	..COUPLING	EA	1
141	19	XBCZZ		88758	3206292000	..KEY, MACHINE	EA	1
141	20	PACZZ	5305-00-576-5417	96906	MS35307-360	..SCREW, CAP, HEXAGON H	EA	4
141	21	PACZZ	5310-00-984-7042	96906	MH35338-141	..WASHER, LOCK	EA	4
141	22	XBCZZ		88758	3202794000	..RING, RETAINING	EA	1
141	23	XBCZZ		88758	3304328000	..SHAFT, DRIVE	EA	1
141	24	XBCZZ		88758	3206385000	..SLINGER RING	EA	1
141	25	PBCZZ		88759	6300502061	..BEARING, BALL	EA	2
141	26	XBCZZ		85758	3500629000	..PUMP BODY	EA	1

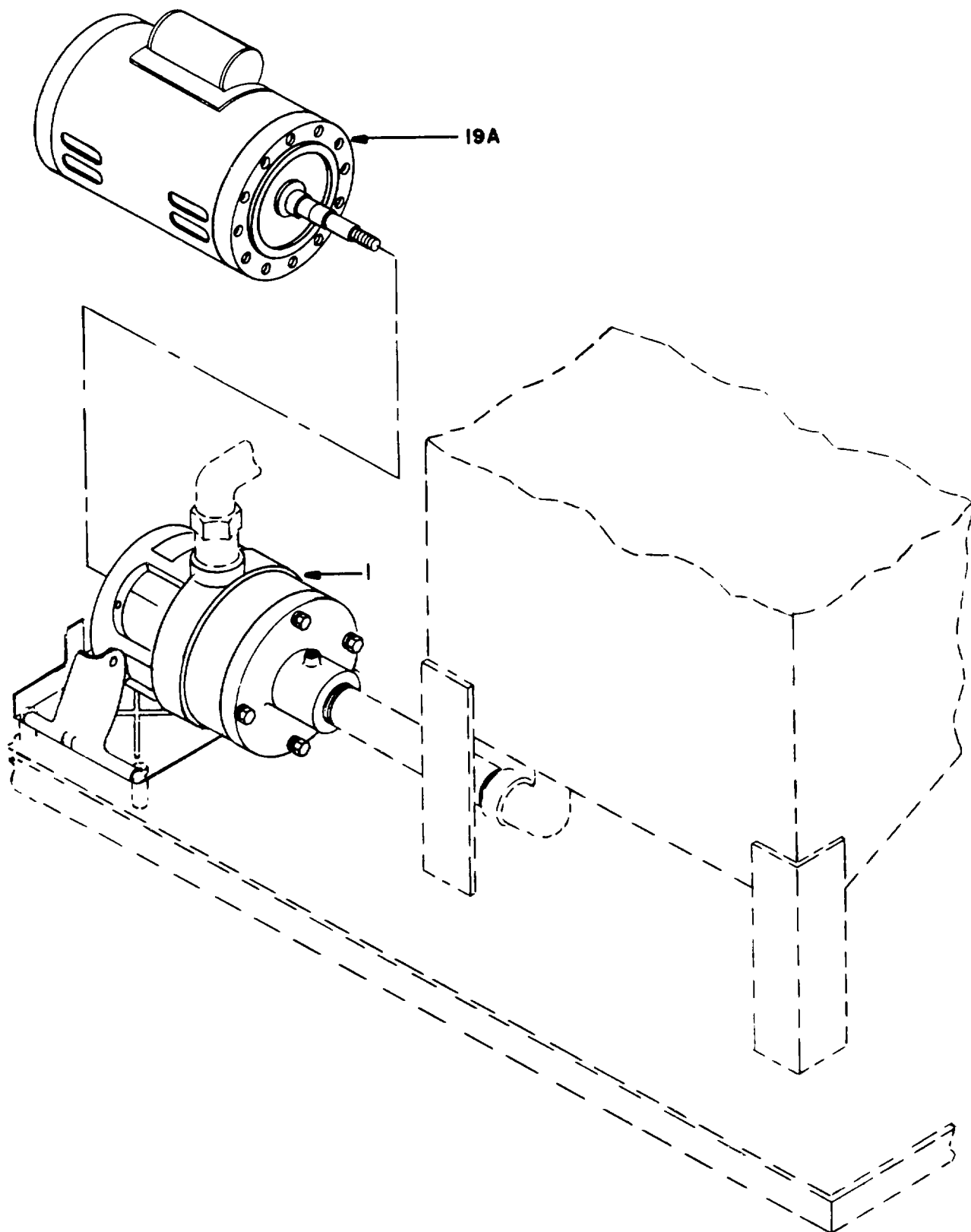

Figure 142. Pump and Motor, Waste Flushing (Sheet 1 of 3)

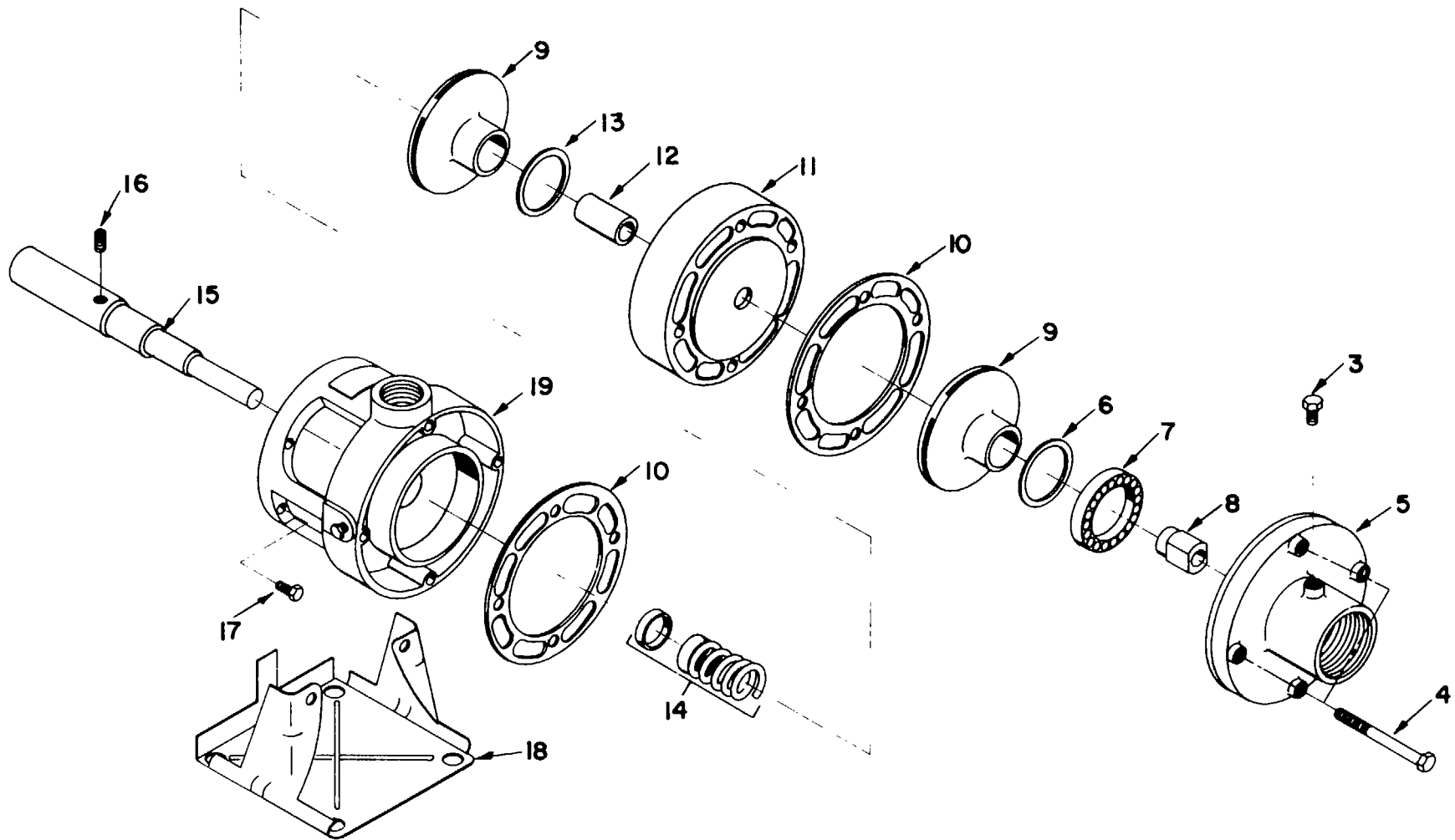

Figure 142. Pump and Motor, Waste Flushing (Sheet 2 of 3)

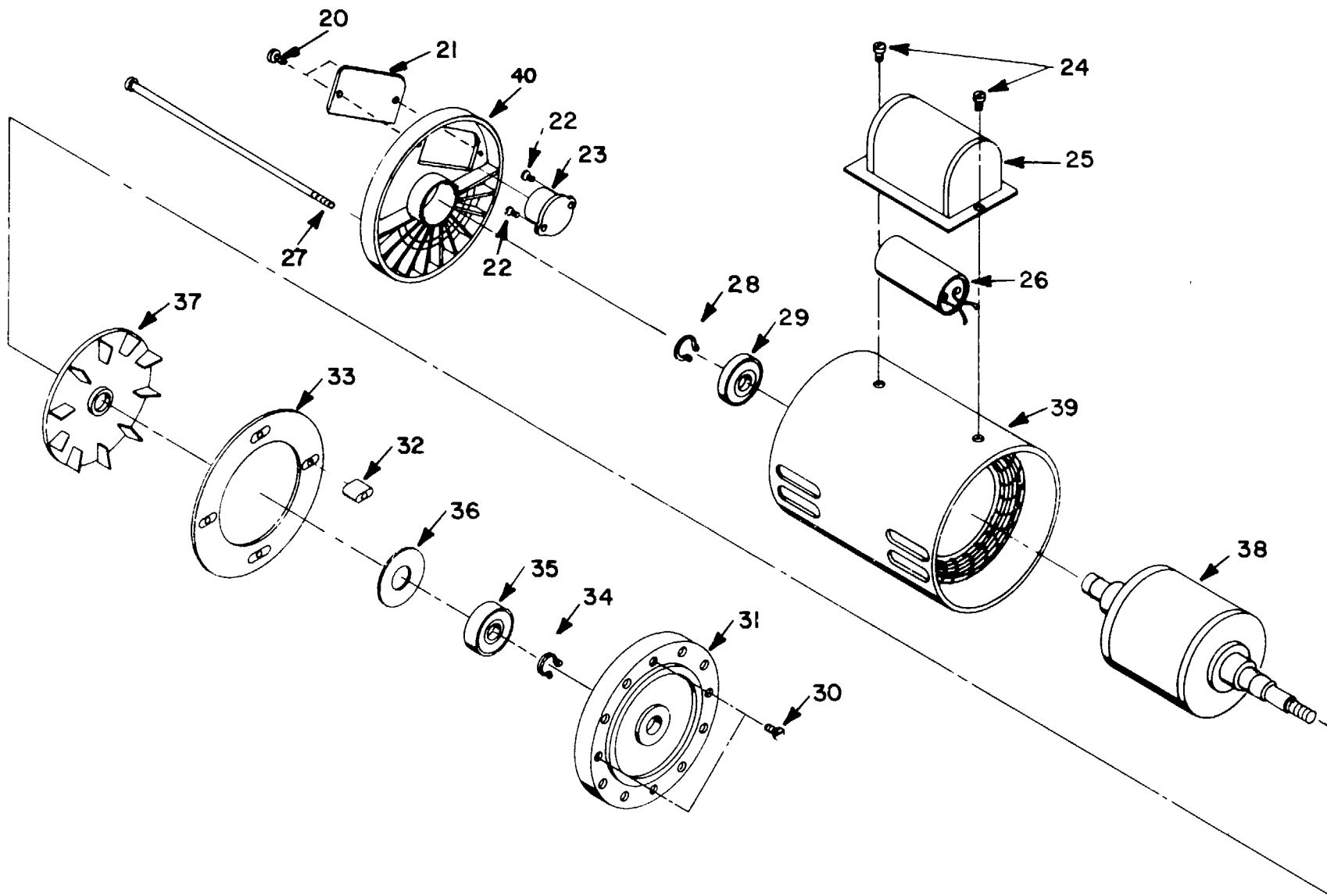

Figure 142. Pump and Motor, Waste Flushing (Sheet 3 of 3)

SECTION II

TM 55-1935-204-24P

(1) ILLUSTRATION		(2) SMR CODE	(3) NATIONAL STOCK NUMBER	(4) FSCM	(5) PART NUMBER	(6) DESCRIPTION USABLE ON CODE	(7) U/M	(8) QTY INC IN UNIT
(a) FIG NO.	(b) ITEM NO.							
142	1	XBCHH		31155	C1016109	..PUMP, CENTRIFUGAL.....	EA	1
142	3	XBCZZ		31155	127578	..PLUG.....	EA	3
142	4	PACZZ		31155	124946	..SCREW, CAP, HEX HD.....	EA	4
142	5	PACZZ		31155	125227	..SUCTION, FLANGE.....	EA	1
142	6	XBCZZ		31155	130957	..RING, CLEARANCE.....	EA	2
142	7	PACZZ		31155	130731	..BEARING.....	EA	1
142	8	XBCZZ		31155	131215	..NUT, IMPELLER.....	EA	1
142	9	PACZZ		31155	131271	..IMPELLER.....	EA	2
142	10	PACZZ	5330-01-133-4422	31155	130968	..GASKET.....	EA	2
142	11	XBCZZ		31155	131239	..INTERMEDIATE STAGE.....	EA	1
142	12	XBCZZ		31155	131281	..SPACER, ROUND.....	EA	1
142	13	XBCZZ		31155	131282	..RING, HUB CLEARANCE.....	EA	1
142	14	PACZZ	5330-01-133-4387	31155	131100	..ROTARY SEAL.....	EA	1
142	15	XBCZZ		31155	125218	..SHAFT.....	EA	1
142	16	XBCZZ		31155	121218	..SET SCREW.....	EA	2
142	17	PACZZ		31155	121106	..SCREW, CAP, HEX HD.....	EA	4
142	18	XBCZZ		31155	128783	..BASE.....	EA	1
142	19	XBCZZ		31155	125204	..RING, MOUNTING.....	EA	1
142	19A	PBCHH		31155	91109	..MOTOR.....	EA	1
142	20	XBCZZ		31155	133076	..SCREW, SLFTPG.....	EA	2
142	21	XBCZZ		31155	126205	..PLATE, COVER.....	EA	1
142	22	XBCZZ		31155	133077	..SCREW, SLFTPG.....	EA	2
142	23	PBCZZ		31155	130422	..PROTECTOR, OVERLOAD.....	EA	1
142	24	XBCZZ		31155	128008	..SCREW, SLFTPG.....	EA	2
142	25	XBCZZ		31155	132539	..COVER, CAPACITOR.....	EA	1
142	26	PBCZZ	5910-01-132-8310	31155	125815	..CAP, FKD, ELCLTL.....	EA	1
142	27	XBCZZ		31155	126960	..SCREW, MACHINE.....	EA	4
142	28	XBCZZ		31155	127403	..RING, RETAINER.....	EA	1
142	29	PBCZZ		31155	127600	..BEARING, REAR.....	EA	1
142	30	XBCZZ		31155	127049	..SCREW, MACHINE.....	EA	4
142	31	XBCZZ		31155	130332	..BRACKFT, FRONT.....	EA	1
142	32	XBCZZ		31155	126976	..SPACER.....	EA	4
142	33	XBCZZ		31155	126975	..PLATE, BAFFLE.....	EA	1
142	34	XBCZZ		31155	127041	..RING, RETAINER.....	EA	1
142	35	PBCZZ		31155	132872	..BEARING, FRONT.....	EA	1
142	36	PBCZZ		31155	132957	..SLINGER BEARING.....	EA	1
142	37	XBCZZ		31155	121752	..FAN ASSY.....	EA	1
142	38	XBCZZ		31155	127042	..ROTOR/SHAFT ASSY.....	EA	1
142	39	XBCZZ		31155	133358	..STATOR ASSY W/SHELL.....	EA	1
142	40	XBCZZ		31155	132856A	..BRACKET, REAR.....	EA	1

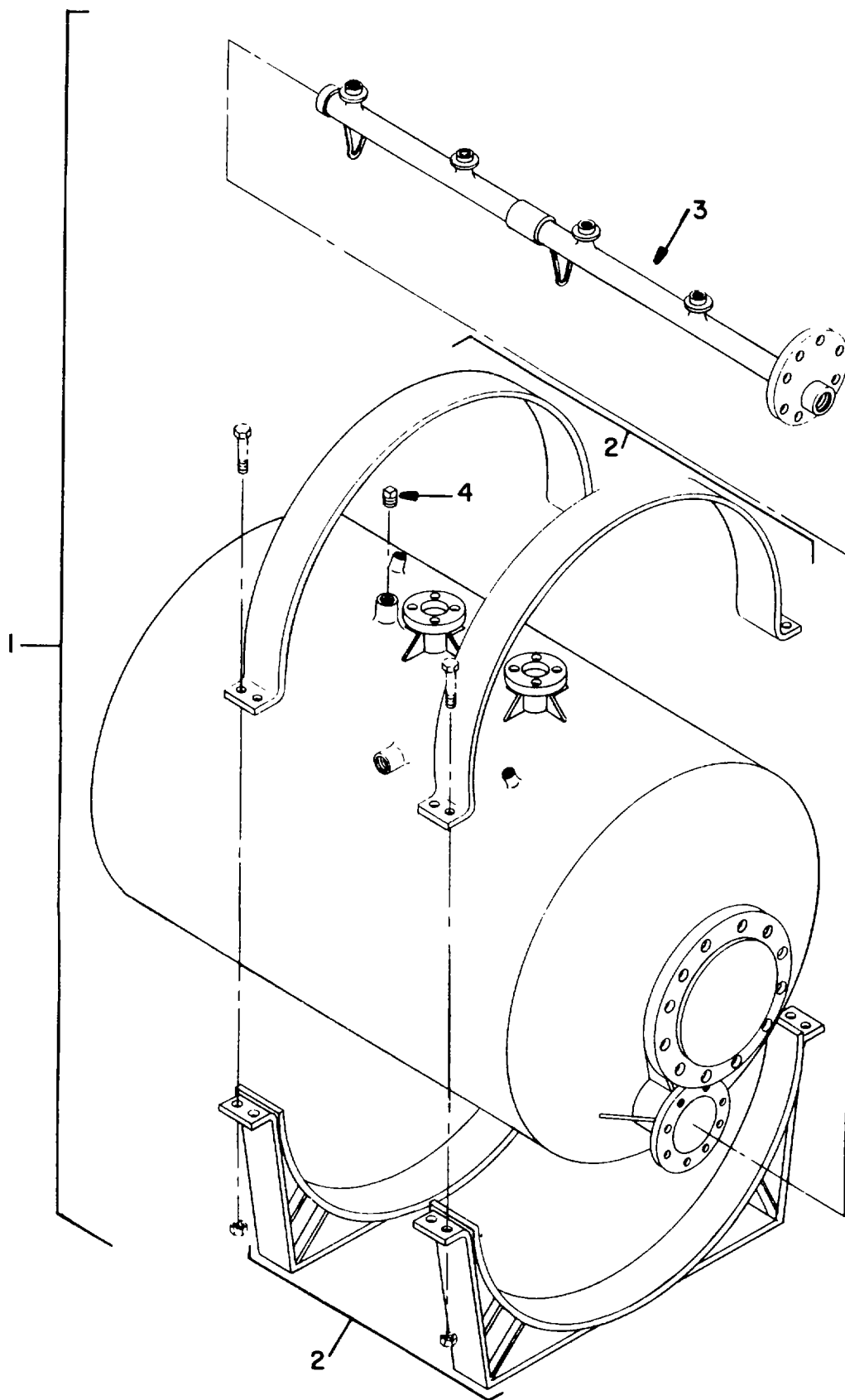

Figure 143. Tank Assembly Waste Holding

SECTION II

TM 55-1935-204-24P

(1) ILLUSTRATION		(2)	(3)	(4)	(5)	(6) DESCRIPTION	(7)	(8)
(a) FIG NO.	(b) ITEM NO.	SMR CODE	NATIONAL STOCK NUMBER	FSCM	PART NUMBER	USABLE ON CODE	U/M	QTY INC IN UNIT
143	1	XBCZZ		14979	C16670	.TANK ASSY, LIQ STOR.....	EA	1
143	2	XBCZZ		14979	A5006	..SADDLE ASSEMBLY.....	EA	2
143	3	XBCZZ		14979	D14972	..DIFFSER.....	EA	1
143	4	XBCZZ		21736	8418XV-1/2IPS SCH80,SCRD	.PLUG, SQ HD, GALV.....	EA	1

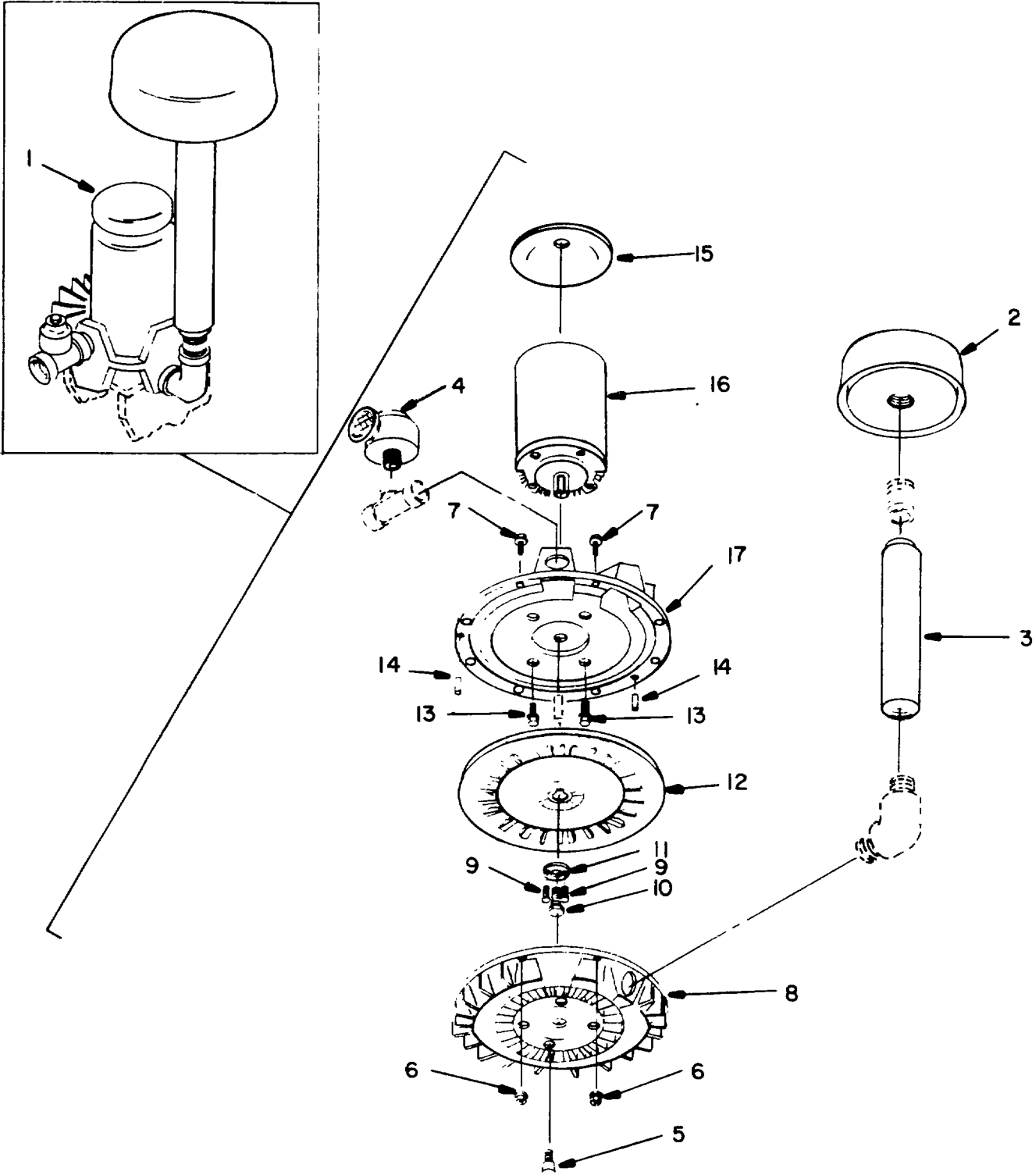

Figure 144. Blower, Aeration

SECTION II

TM 55-1935-204-24P

(1) ILLUSTRATION		(2) SMR CODE	(3) NATIONAL STOCK NUMBER	(4) FSCM	(5) PART NUMBER	(6) DESCRIPTION USABLE ON CODE	(7) U/M	(8) QTY INC IN UNIT
(a) FIG NO.	(b) ITEM NO.							
144	1	XBCHH		24123	P110-102-J701	.AERARTION BLOWER	EA	1
144	2	PACZZ	4310-01-132-3781	24123	AG33B	..INTAKE FILTER.....	EA	1
144	3	XBCZZ		24123	AF698A	..MUFFLER.....	EA	1
144	4	PBCZZ	4820-01-133-1646	24123	AG258	..RELIEF VALVE	EA	1
144	5	XBCZZ		24123	AF376	..MOUNT, RESILIENT.....	EA	4
144	6	PACZZ		24123	BC160	..NUT, SELF LOCKING.....	EA	8
144	7	PACZZ		24123	BB727	..SCREW, MACHINE	EA	8
144	8	XBCZZ		24123	AG282	..DEAD HOUSING	EA	1
144	9	PACZZ		24123	BB516	..SCREW, MACHINE	EA	2
144	10	PACZZ		24123	BB905	..SCREW, MACHINE	EA	1
144	11	XBCZZ		24123	AF377	..RETAINER.....	EA	1
144	12	PBCZZ		24123	AG280	..IMPELLER	EA	1
144	13	PACZZ		24123	BB814	..SCREW, MACHINE	EA	4
144	14	XBCZZ		24123	AF482	..PIN, HEADLESS	EA	2
144	15	XBCZZ		24123	AG341	..DRIP SHIELD	EA	1
144	16	XBCHH		92940	603822AJ763	..MOTOR	EA	1
144	17	XBCZZ		24123	AG281	..DRIVE HOUSING	EA	1

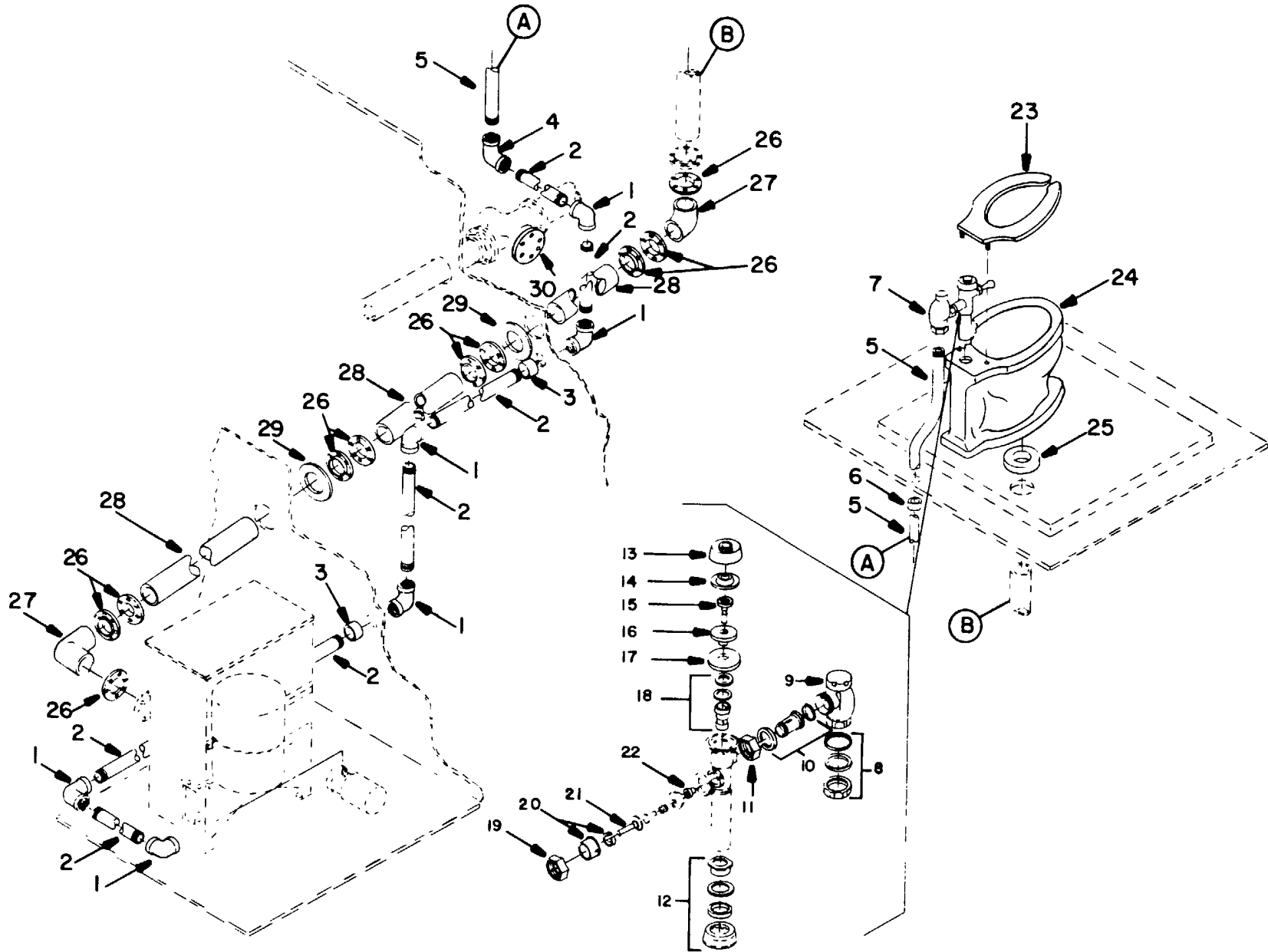

Figure 145. Waste Flushing, Discharge and Drain System (Sheet 1 of 5)

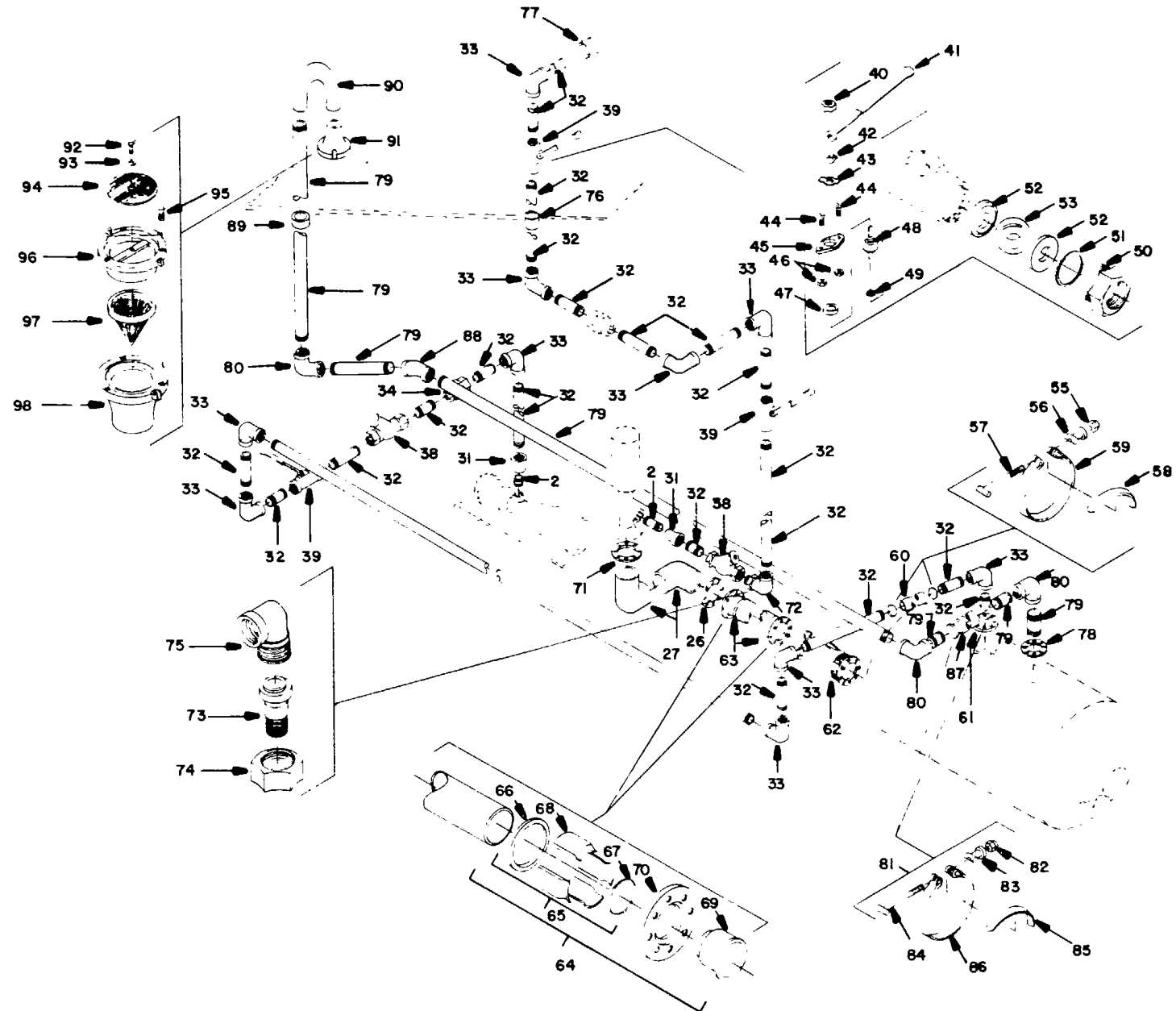

Figure 145. Waste Flushing, Discharge and Drain System (Sheet 2 of 5)

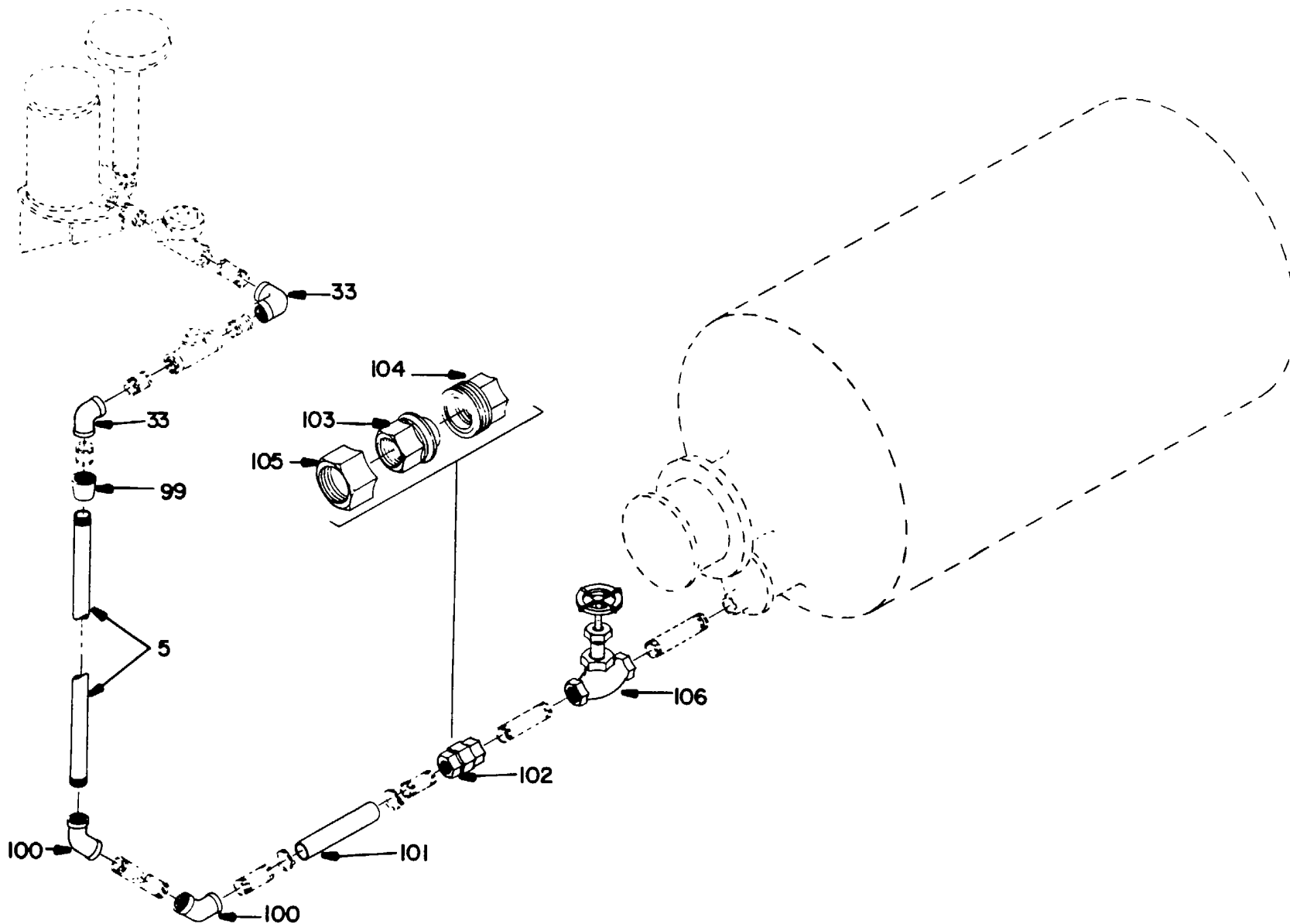

Figure 145. Waste Flushing, Discharge and Drain System (Sheet 3 of 5)

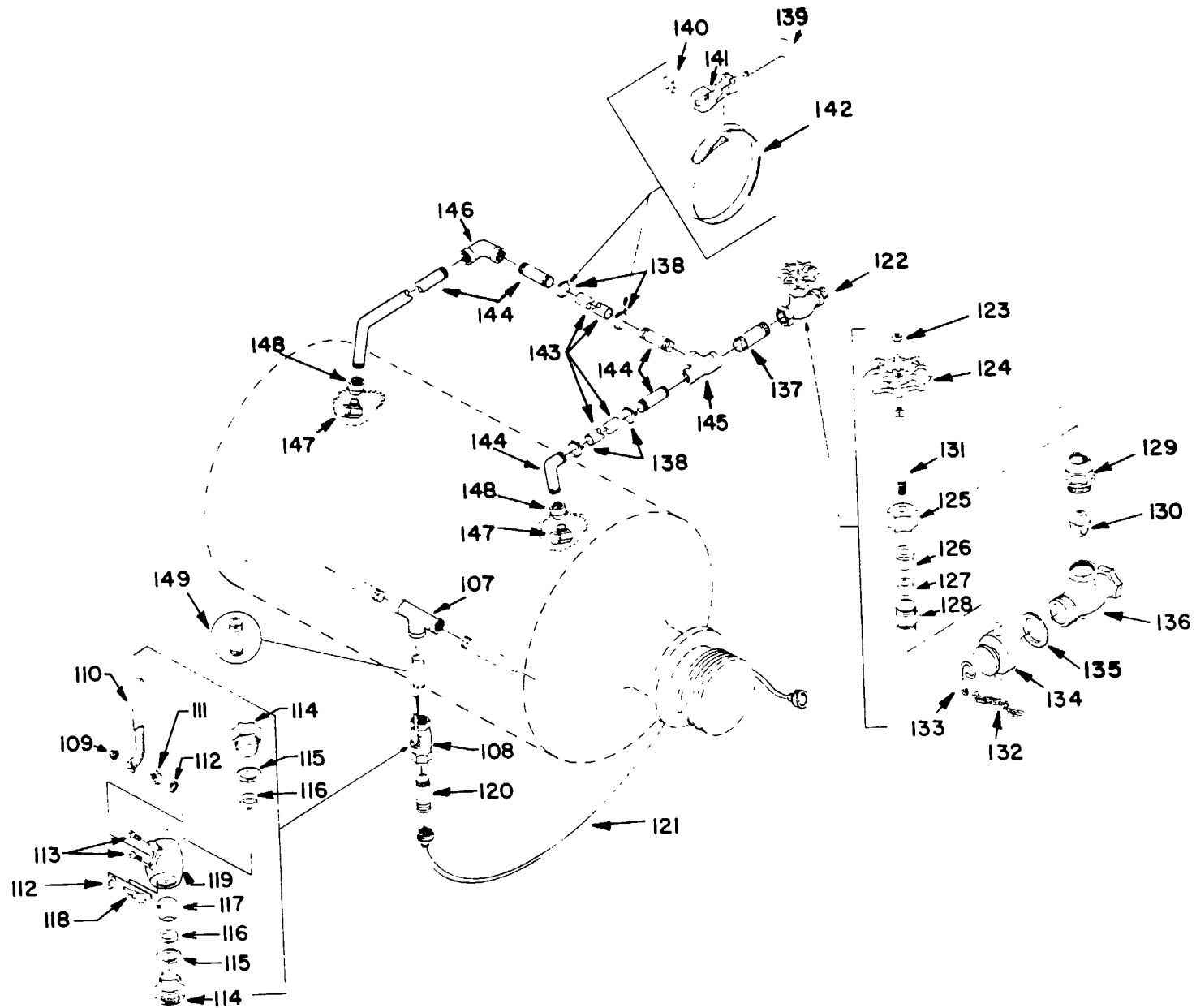

Figure 145. Waste Flushing, Discharge and Drain System (Sheet 4 of 5)

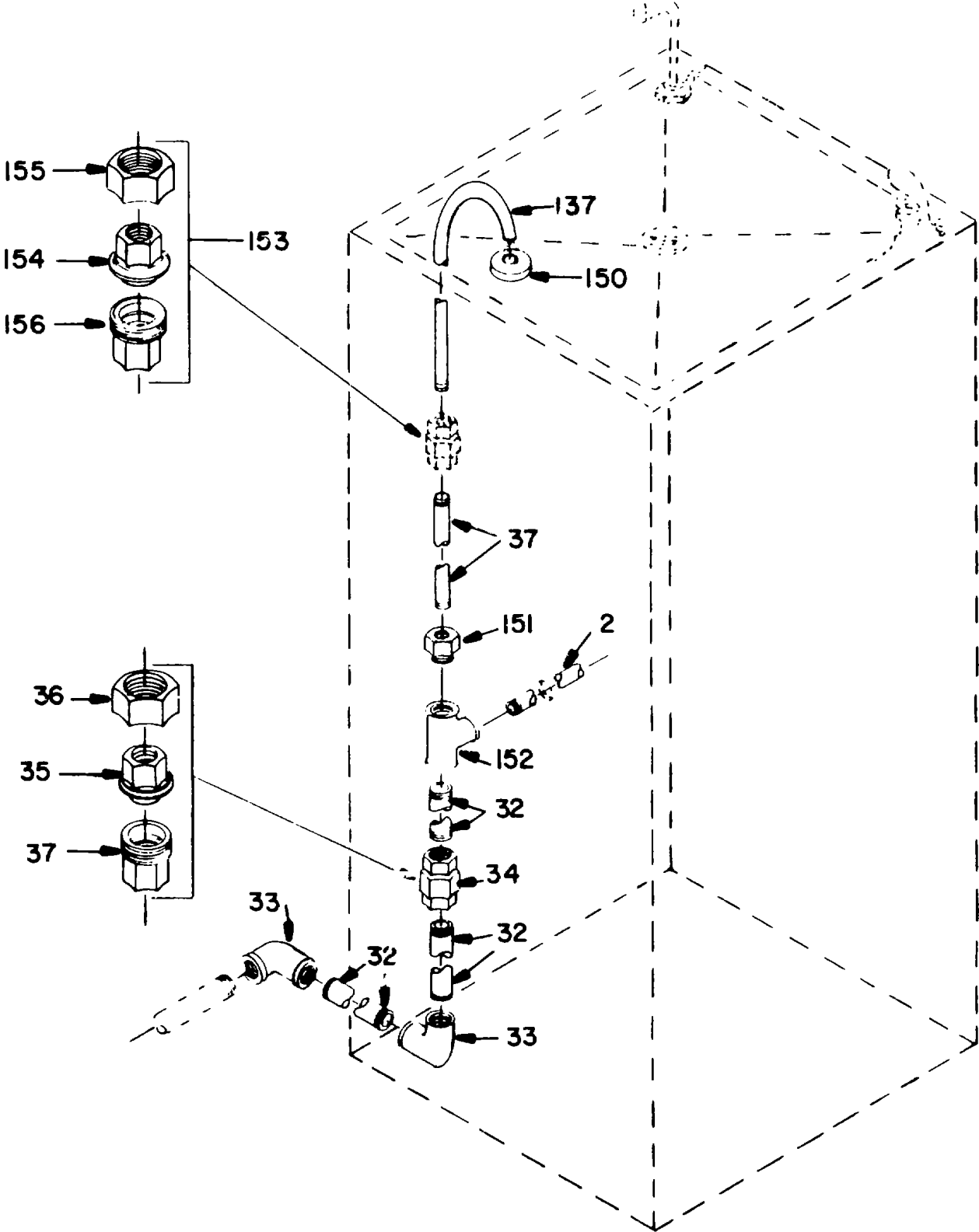

Figure 146. Waste Flushing, Discharge and Drain System (Sheet 5 of 5)

SECTION II

TM 55-1935-204-24P

(1) ILLUSTRATION		(2) SMR CODE	(3) NATIONAL STOCK NUMBER	(4) FSCM	(5) PART NUMBER	(6) DESCRIPTION USABLE ON CODE	(7) U/M	(8) QTY INC IN UNIT	
(a) FIG NO.	(b) ITEM NO.								
145	1	XBCZZ	4820-01-132-7183	63220	FIG229-1-1/4IN-1 PS90SCRD150MI	. ELBOW, PIPE	EA	5	
145	2	XBCZZ		11045	1-1/4IN-IPS-SCH4 0-SMLS-3R-A-STL	. PIPE, STEEL	FT	V	
145	3	XBHZZ		53711	1385866-1-1/4IN IPS-FST	. SLEEVE, BULKHEAD	EA	2	
145	4	XBCZZ		63220	FIG229-1-1/4x1IP S905CRD150MI	. ELBOW, PIPE	EA	1	
145	5	XBCZZ		11045	1N-IPS-SCH40-SM LS-GR-A-STL	. PIPE, STEEL	FT	6	
145	6	XBHZZ		53711	1385866-1IN-IPS FST	. SLEEVE, BULKHEAD	EA	1	
145	7	XBCHH		78330	110F	. VALVE, FLUSH	EA	1	
145	8	XBCZZ		78330	0306093F-2-A	. CP OUTLET COUPLING	EA	1	
145	9	XBCZZ		78330	0308757H-600-A	. CP CONTROL STOP	EA	1	
145	10	XBCZZ		78330	0308801H-551-A	. CP ADJ TAIL	EA	1	
145	11	XBCZZ		78330	0308616H-550	. CP STOP COUPLING	EA	1	
145	12	XBCZZ		78330	0306146F-5-A	. CP SPUD COUPLING	EA	1	
145	13	XBCZZ		78330	0301172A-72	. CP COVER	EA	1	
145	14	XBCZZ		78330	0301168A-71	. INSIDE COVER	EA	1	
145	15	PBCZZ		78330	3301058A-19-AC	. RELIEF VALVE	EA	1	
145	16	PBCZZ		78330	33011114-15-A	. DISC	EA	1	
145	17	PBCZZ		78330	3301188A-156-A	. DIAPHRAGM	EA	1	
145	18	XBCZZ		78330	3301236A-163-A	. GUIDE	EA	1	
145	19	XBCZZ		78330	03010821-6	. CF HANDLE COUPLING	EA	1	
145	20	XBCZZ		78330	0302109B-7-A	. CP SOCKET	EA	1	
145	21	XBCZZ		78330	33022748-32	. CP GRIP	EA	1	
195	22	PBCZZ		5330-01-134-1799	78330	33022978-39	. SEAL, PACKING	EA	1
145	23	XBCZZ		01038	10, MADERA GOLD	. SEAT, WATER CLOSET	EA	1	
145	24	XBCZZ		91475	2222.016	. WTR CLO, MADERA GOLD	EA	1	
145	25	MHCHZ		97403	4IDX5-1/20-DDX5/16 THK-WAX&NEOPRENE	. SEAL, WC	EA	1	
145	26	XBCZZ		80996	FIG1921-41N-IPS- SF150STL	. FLANGE, PIPE	EA	11	
145	27	XBCZZ		80996	FIG1708-4IN-IPS- 90-SCH40-BW-WS	. ELBOW, PIPE	EA	4	
145	28	XBCZZ		11045	4IN-IPS-SCH4D-SM LS-GR-A-STL	. PIPE, STEEL	FT	V	
145	29	XBHZZ		53711	1385866-121N-DIA STL	. RING, COMPSG	EA	2	
145	30	XBCZZ		80996	FIG1961-4IN-IPS- 150STL	. FLANGE, PIPE, BLIND	EA	1	
145	31	XBCZZ		63220	FIG2450-1-1/2SX1 1/4SCRD150MI	. BUSHING, PIPE	EA	1	
145	32	XBCZZ		11045	1-1/2IN-IPS-SCH4 0-SMLS-GR-A-STL	. PIPE, STEEL	FT	V	

SECTION II

TM 55-1935-204-24P

(1) ILLUSTRATION		(2) SMR CODE	(3) NATIONAL STOCK NUMBER	(4) FSCM	(5) PART NUMBER	(6) DESCRIPTION USABLE ON CODE	(7) U/M	(8) QTY INC IN UNIT
(a) FIG NO.	(b) ITEM NO.							
145	33	XBCZZ			FIG229-1-1/21N-I PS90SCRD150MI	ELBOW, PIPE	EA	8
145	34	XBCZZ		63220	FIG1931-1-1X21N IPS3000SCRD-MI	UNION, PIPE	EA	2
145	35	XACZZ		63220	15159	..THREAD PIECE, UNION	EA	1
145	36	XACZZ		63220	15303	..NUT, UNION	EA	1
145	37	XACZZ		63220	8913	..THREAD PIECE, UNION	EA	1
145	38	XBCZZ		83996	3320	..VALVE, CHECK	EA	2
145	39	XBCZH		01029	1-1/2A11TT	..VALVE BALL	EA	2
145	40	XBCZZ		01029	043-0163-22-24	..NUT, HEX	EA	1
145	41	XBCZZ		01029	012-0273-22	..HANDLE	EA	1
145	42	XBCZZ		01029	067-0104-41	..RING, RETAINING	EA	1
145	43	XBCZZ			011-0091-XX	..INDICATOR STOP	EA	1
145	44	XBCZZ		01029	039-0243-30	..CAP SCREW	EA	2
145	45	XBCZZ		01029	009-0081-XX	..BONNET PLATE	EA	1
145	46	XBCZZ		01029	043-0016-22-24	..BONNET NUT	EA	2
145	47	XBCZZ		01029	006-0158-53	..BEARING STEM	EA	1
145	48	XBCZZ		01029	003-0375-00	..STEM, STD	EA	1
145	49	PACZZ	5330-00-788-7254	01029	004-0001-50	..STEM SEAL	EA	1
145	50	XBCZZ		01029	051-0083-00	..BODY CAP	EA	1
145	51	PACZZ	5365-00-822-5974	01029	004-0005-50	..BODY SEAL	EA	1
145	52	PACZZ	4820-00-441-2596	01029	002-0005-50	..T SEAT	EA	2
145	53	XBCZZ		01029	031-0533-00	..BALL, STD	EA	1
145	54	XACZZ		98625	55083-294-2L	..CLAMP, HOSE	EA	2
145	55	XACZZ		98625	56534A4C-C	..NUT	EA	1
145	56	XACZZ		98625	55083-294-2L-2	..TRUNNION	EA	1
145	57	XACZZ		98625	55083-294-2L-3	..T-BOLT	EA	1
145	58	XACZZ		98625	550B3-294-2L-5	..TONGUE	EA	1
145	59	XACZZ		98625	55083-294-2L-1	..STRAP	EA	1
145	60	XBCZZ		01276	1503-32-151N	..HOSE, NONMETALLIC	EA	1
145	61	XBCZZ		80996	FIG921-2-1/2IN- IPS-SF150STL	..FLANGE, PIPE	EA	1
145	62	XBCZZ		73124	4 IN-150PVC	..VALVE, BALL, FLANGED	EA	1
145	63	XBCZZ		01276	150901-64-15IN	..HOSE, ASSEMBLY	EA	1
145	64	XACZZ		01276	265-190767-4-64	..FITTING	EA	2
145	65	XACZZ		01276	41205-64	..SOCKET ASSY	EA	1
145	66	XACZZ		01267	421023-64	..BAND	EA	1
145	67	XACZZ		01276	4-21004-64	..RING	EA	1
145	68	XACZZ		01276	41205-64	..SOCKET ASSEMBLY	EA	4
145	69	XACZZ		01276	188-4112-4-64	..NIPPLE	EA	1
145	70	XACZZ		01276	3-74021-4-64	..FLANGE	EA	1

SECTION II

TM 55-1935-204-24P

(1) ILLUSTRATION		(2)	(3)	(4)	(5)	(6) DESCRIPTION	(7)	(8) QTY INC IN UNIT
(a) FIG NO.	(b) ITEM NO.	SMR CODE	NATIONAL STOCK NUMBER	FSCM	PART NUMBER	USABLE ON CODE	U/M	
145	71	XBCZZ			FIG1931-41N-IPS-THD150STL-UNDR	.FLANGE, PIPE.....	EA	1
145	72	XBCZZ		80996	FIG5061-1-1/2IPS	.ELBOW, PIPE.....	EA	3
				63220	90SCRD150MI			
145	73	XACZZ		63220	9169-A	..THREAD, PIECE, UNION.....	EA	1
145	74	XACZZ		63220	9233	..NUT, UNION.....	EA	1
145	75	XACZZ		63220	9058-A	..THREAD, PIECE, UNION.....	EA	1
145	76	XBHZZ			1385866-1-1/2IN-IPS-FST	..SLEEVE, BULKHEAD.....	EA	1
145	77	XBCZZ		53711	ND150D-BRZ	..CPLG, DISC, W/CAP.....	EA	1
145	78	XBCZZ		24869	FIG1921-21N-IPS-SF150STL	..FLANGE, PIPE.....	EA	1
145	79			80996	2IN-IPS-SCH40-SM	..PIPE, STEEL.....	FT	V
				11045	LS-GR-A-STL			
145	80	XBCZZ			FIG229-21N-1PS90	.ELBOW, PIPE.....	EA	2
				98625	SCRD150MI			
145	81	XBCZZ		98625	55083-230-2L	..CLAMP, HOSE.....	EA	2
145	82	XACZZ		98625	56534A4C-C	..NUT.....	EA	1
145	83	XACZZ		98625	55083-238-2L-2	..TRUNNION.....	EA	1
145	84	XACZZ		98625	55083-231-2L-3	..T-BOLT.....	EA	1
145	85	XACZZ		98625	55083-231-2L-5	..TONGUE.....	EA	1
145	86	XACZZ		98625	550B3-23B-2L-1	..STRAP.....	EA	1
145	87	XBCZZ		01276	1503-40-151N	..HOSE, NONMETALLIC.....	EA	1
145	88	XBCZZ			FIG2000-21N-IPS4	.ELBOW, PIPE.....	EA	2
				63220	5SCRD150MI			
145	89	XBHZZ			1385866-2IN-IPS-FST	..SLEEVE, BULKHEAD.....	EA	1
145	90	XBCZZ		53711	FIG1721-2IN-IPS1	.BEND.PIPE, RETURN.....	EA	1
				80996	80SCH40-LR-3W-WS			
145	91	XBCZZ		09032	52-40V-2IN	..VALVE, VENT TERMINAL.....	EA	1
145	92	XBCZZ		09032	3-340-5	..SCREW, CAP.....	EA	1
145	93	XBCZZ		09032	3-340-7	..WASHER, FLAT.....	EA	1
145	94	XBCZZ		09032	3-340-4	..SCREEN, PROTECTIVE.....	EA	1
145	95	XBCZZ		09032	3-340-6	..SCREW, CAP.....	EA	V
145	96	XBCZZ		09032	3-340-2	..RETAINER.....	EA	1
145	97	XBCZZ		09032	3-340-3	..SCREEN, FLAME.....	EA	1
145	98	XBCZZ		09032	3-340-1	..BODY.....	EA	1
145	99	XBCZZ			FIG2450-1-1/2X11	..COUPLING, PIPE.....	EA	2
				63220	PS150SCRD-MI			
145	100	XBCZZ			FIG1102-1IN-IPS4	.ELBOW, PIPE.....	EA	1
				80996	5SCRD150MI			
145	101	XBCZZ		01276	1503-24-151N	..HOSE, NONMETALLIC.....	EA	2
145	102	XBCZZ			FIG1931-1IN-IPS3	..UNION, PIPE.....		
				63220	000SCRD-MI			
145	103	XACZZ		63220	44305	..THREAD PIECE, UNION.....	EA	1
145	104	XACZZ		63220	15301	..NUT, UNION.....	EA	1

SECTION II

TM 55-1935-204-24P

(1) ILLUSTRATION		(2) SMR CODE	(3) NATIONAL STOCK NUMBER	(4) FSCM	(5) PART NUMBER	(6) DESCRIPTION USABLE ON CODE	(7) U/M	(8) QTY INC IN UNIT
(a) FIG NO.	(b) ITEM NO.							
145	105	XACZZ		63220	43805	..THREAD PIECE, UNION	EA	1
145	106	XBCZZ		37239	407-1IN150PSI	..VALVE CHECK	EA	1
145	107	XBCZZ			FIG243-1-1/2X1-1	..TEE, PIPE.....	EA	1
145	108	XBCZZ		80996	/2X3/4SCRD150MI			
					3/4R-B136-CS-02-	..VALVE		1
				87708	CS			
145	109	XACZZ		87708	3/4R-B136-CS-02-	..LOCK NUT.....	EA	1
				87708	CS-2			
145	110	XACZZ		87708	3/4R-B136-CS-02-	..HANDLE	EA	1
				87708	CS-1			
145	111	XACZZ		87708	3/4R-B136-CS-02-	..BEARING, NUT	EA	1
				87708	CS-3			
145	112	XACZZ		87708	3/4R-B136-CS-02-	..SEAL, STEM.....	EA	2
				87708	CS-4			
145	113	XACZZ		87708	3/4R-B136-CS-02-	..SCREW, CAP.....	EA	2
				87708	CS-5			
145	114	XACZZ		87708	3/4R-B136-CS-02-	..TAILPIECE	EA	2
				87708	CS-11			
145	115	XACZZ		87708	3/4R-B136-CS-02-	..GASKET, TAILPIECE.....	EA	2
				87708	CS-10			
145	116	XACZZ		87708	3/4R-B136-CS-02-	..SEAT	EA	2
				87708	CS-9			
145	117	XACZZ			3/4R-B136-CS-02-	..BALL.....	EA	1
					CS-8			
145	118	XACZZ		87708	3/4R-B136-CS-02-	..STEM	EA	1
				87708	CS-6			
145	119	XACZZ		87708	3/4R-B136-CS-02-	..BODY	EA	1
				87708	CS-7			
145	120	XBCZZ		21736	3761C	NIPPLE, HOSE	EA	2
145	121	XBCZZ		21736	6799	..HOSE, PLSTC, 3/4IN	FT	V
145	122	XBCZZ		90664	24-3/4IN	..VALVE, GATE, HOSE	EA	1
145	123	XACZZ		90644	24-3/4-1	..NUT, HANDWHEEL.....	EA	1
145	124	XACZZ		90644	24-3/4-2	..HANDWHEEL	EA	1
145	125	XACZZ		90644	24-3/4-5	..NUT, STUFFING.....	EA	1
145	126	XACZZ		90644	24-3/4-6	..GLAND	EA	1
145	127	XACZZ		90644	24-3/4-7	..PACKING.....	EA	1
145	128	XACZZ		90644	24-3/4-8	..STUFFING.....	EA	1
145	129	XACZZ		90644	24-3/4-9	..BONNET.....	EA	1
145	130	XACZZ		90644	24-3/4-11	..WEDGE	EA	1
145	131	XACZZ		90644	24-3/4-4	..STEM	EA	1
145	132	XACZZ		90644	24-3/4-15	..CHAIN, HOSE CAP.....	EA	1
145	133	XACZZ		90644	24-3/4-14	..LINK, HOSE CAP.....	EA	1
145	134	XACZZ		90644	24-3/4-13	..HOSE CAP	EA	1
145	135	XACZZ		90644	24-3/4-12	..GASKET, HOSE CAP	EA	1
145	136	XACZZ		90644	24-3/4-10	..BODY	EA	1

SECTION II

TM 55-1935-204-24P

(1) ILLUSTRATION		(2)	(3)	(4)	(5)	(6)	(7)	(8)
(a) FIG NO.	(b) ITEM NO.	SMR CODE	NATIONAL STOCK NUMBER	FSCM	PART NUMBER	DESCRIPTION USABLE ON CODE	U/M	QTY INC IN UNIT
145	137	XBCZZ			3/4IN-IPS-SC4670- SMLS-GR-A-STL	.PIPE, STEEL	FT	5
145	138	XBCZZ		11045	823-12	.CLAMP, HOSE.....	EA	6
145	139	XACZZ		98625	301811-1C-B-D	.SCREW	EA	1
145	140	XACZZ		98625	MS-144	.PAD	EA	1
145	141	XACZZ		98625	NK1000705-1	.SADDLE ASSY	EA	1
145	142	XACZZ		98625	MS-147-12	.STRAP.....	EA	1
145	143	XBCZZ		01276	1503-12-15IN	.HOSE, NONMETALLIC.....	EA	2
145	144	XBCZZ			1/2IN-IPS-SCH40- SMLS-GR-A-STL	.PIPE, STEEL	FT	4
145	145	XBCZZ		11045	FIG243-3/4X1/2X1	.TEE, PIPE.....	EA	1
145	146	XBCZZ		63220	/21PS150-SCRD-MI	.ELBOW, PIPE	EA	1
145	147	XBCZZ		63220	FIG229-1/2IPS90S	.NOZZLE, SPRAY	EA	2
145	148	XBCZZ		82247	CRD150MI	.BUSHING, PIPE.....	EA	2
145	149	XBCZZ		63220	8686-3/8-5-150	.NIPPLE.PIPE	EA	1
145	150	XBCZZ		11045	F1G2400-3/8X1/2S	.VALVE, VENT	EA	1
145	151	XBCZZ		76372	TL	.BUSHING, PIPE.....	EA	1
145	152	XBCZZ		63220	3/4IN-IPS-68IN-L- GALVS	.TEE, PIPE.....	EA	3
145	153	XBCZZ		63220	MDD-FF1-3/4IN	.UNION, PIPE	EA	1
145	154	XACZZ		63220	FIG2400-1-1/2X3/ 41PS-SCRD-STL	.THREAD PIECE, UNION	EA	1
145	155	XACZZ		63220	FIG243-1-1/2X1-1	.NUT, UNION.....	EA	1
145	156	XACZZ		63220	/2X1-1/4IPS150MI	.THREAD PIECE, UNION	EA	1
				63220	FIG1931-3/41N-IP			
				63220	S3000SCRD-MI			
				63220	44304			
				63220	15300			
				63220	43804			

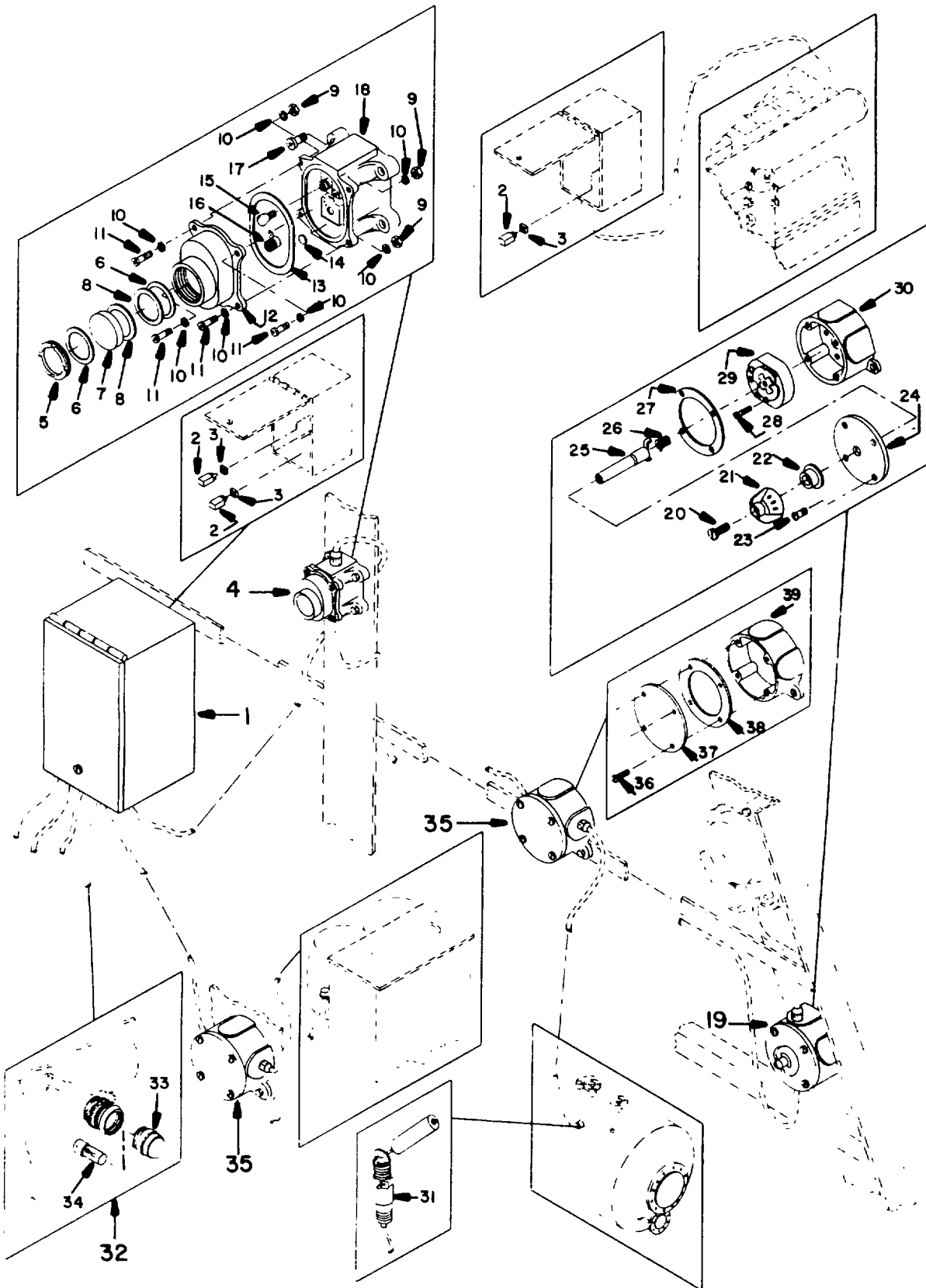

Figure 146. Equipment/Systems Alarm

SECTION II

TM 55-1935-204-24P

(1) ILLUSTRATION		(2)	(3)	(4)	(5)	(6) DESCRIPTION	(7)	(8) QTY INC IN UNIT
(a) FIG NO.	(b) ITEM NO.	SMR CODE	NATIONAL STOCK NUMBER	FSCM	PART NUMBER	USABLE ON CODE	U/M	
146	1	XBCZZ		00843	A-8N64	.ENCLOSURE.....	EA	1
146	2	PACZZ	5945-00-243-6403	77342	KAP11AG120V	.RELAY, ELECTROMAGNET.....	EA	3
146	3	XBCZZ	5935-00-763-8699	71342	27E122	.SOCKET, PLUG-IN ELEC.....	EA	3
146	4	XBCCH	6210-01-133-5475	28199	4588-L	.INDICATOR, ALARM LT.....	EA	1
146	5	XAHZZ		28199	4588-L-PC4	..SECURING RING.....	EA	1
146	6	XAHZZ		28199	4588-L-PC6	..GASKET.....	EA	2
146	7	PACZZ	6210-01-133-5475	28199	4588-L	..LIGHT, INDICATOR.....	EA	1
146	8	XAHZZ		28199	4588-L-PC8	..SLIP RING.....	EA	2
146	9	PACZZ	5310-00-934-9758	96906	MS35649-202	..NUT, PLAIN, HEXAGON.....	EA	4
146	10	PACZZ	5310-00-167-0834	88044	AN960-13L	..WASHER, FLAT.....	EA	8
146	11	PACZZ	5305-00-889-3001	96906	MS35206-231	..SCREW, MACHINE.....	EA	4
146	12	XAHZZ		28199	4588-L-PC2	..COVER.....	EA	1
146	13	XAHZZ		28199	4588-L-PC3	..GASKET, STRIR RUBBER.....	EA	1
146	14	XAHZZ		28199	4588-L-PC7	..MARKER DISC.....	EA	1
146	15	PACZZ	6240-00-655-2431	08806	6S6	..LAMP, INCANDESCENT.....	EA	2
146	16	XBCZZ		28199	2036-L	..LAMP SOCKET.....	EA	2
146	17	PACZZ	5305-00-637-1123	96906	MS35214-42	..SCREW, MACHINE.....	EA	4
146	18	XAHZZ		28199	4588-L-PC1	..BOX.....	EA	1
146	19	XBCZZ		95405	662A	..SWITCH BOX ASSY.....	EA	1
146	20	XACZZ		95405	RP3109-PC9	..SCREW, MACHINE.....	EA	1
146	21	XACZZ		95405	RP3109-PC12	..NUT, WING.....	EA	1
146	22	XACZZ		95405	RP3109-PC13	..NUT, GLANG.....	EA	1
146	23	XBCZZ		88044	AN515PB10-8	..SCREW, MACHINE.....	EA	4
146	24	XACZZ		95405	RP3109-PC5	..COVER.....	EA	1
146	25	XACZZ		95405	RP3109-PC11	..SWITCH OP FORK.....	EA	1
146	26	XBCZZ		95405	RP3109-PC8	..SPRING, HLCPS.....	EA	1
146	27	XACZZ		95405	RP3109-PC6	..GASKET.....	EA	1
146	28	XACZZ		95405	RP3109-PC10	..SCREW, MACHINE.....	EA	6
146	29	XACZZ		95405	317	..SWITCH, ROTARY.....	EA	1
146	30	XACZZ		95405	356	..BOX, MOUNTING.....	EA	1
146	31	PBCZZ		04034	30290 MOD LS2050	..SWITCH, FLOAT, LIQUID LEVEL.....	EA	1
146	32	PBCZZ		71744	5100-822-105, RED	..INDICATOR LIGHT.....	EA	1
146	33	PBCZZ		71744	25-105-NI, RED	..LENS, LIGHT.....	EA	1
146	34	PACZZ	6240-00-939-7859	71744	120MB	..LAMP, INCANDESCENT.....	EA	1
146	35	XBCZZ		95405	525A	..BOX ASSY.....	EA	2
146	36	XBCZZ		81349	AN515C10-8	..SCREW, MACHINE.....	EA	4
146	37	XACZZ		95405	530A	..COVER.....	EA	1
146	38	XACZZ		95405	RP3105-PC1	..GASKET.....	EA	1
146	39	XACZZ		95405	524A	..BOX.....	EA	1

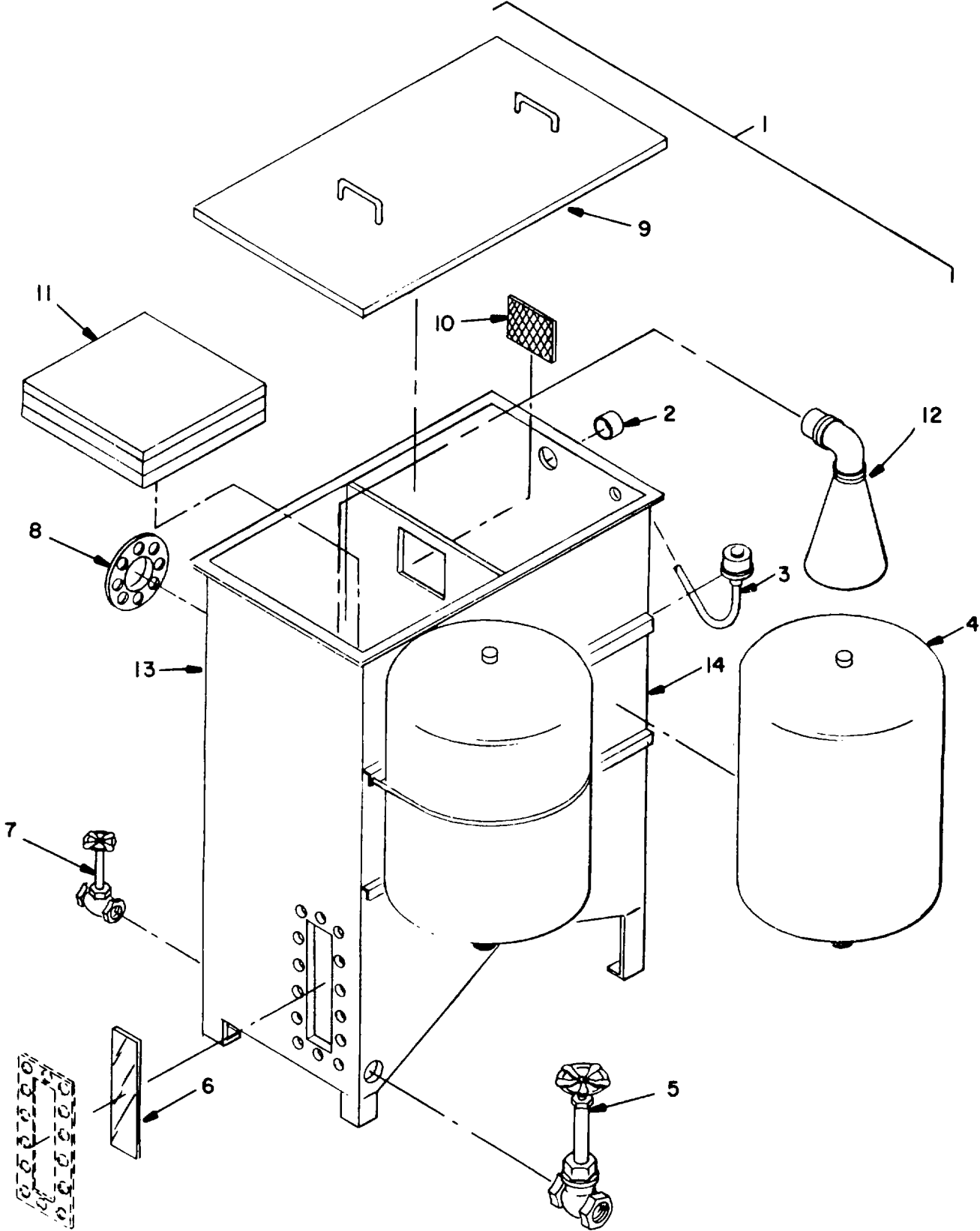

Figure 147. Disposal System, Waste (MOD2030) (Sheet 1 of 2)

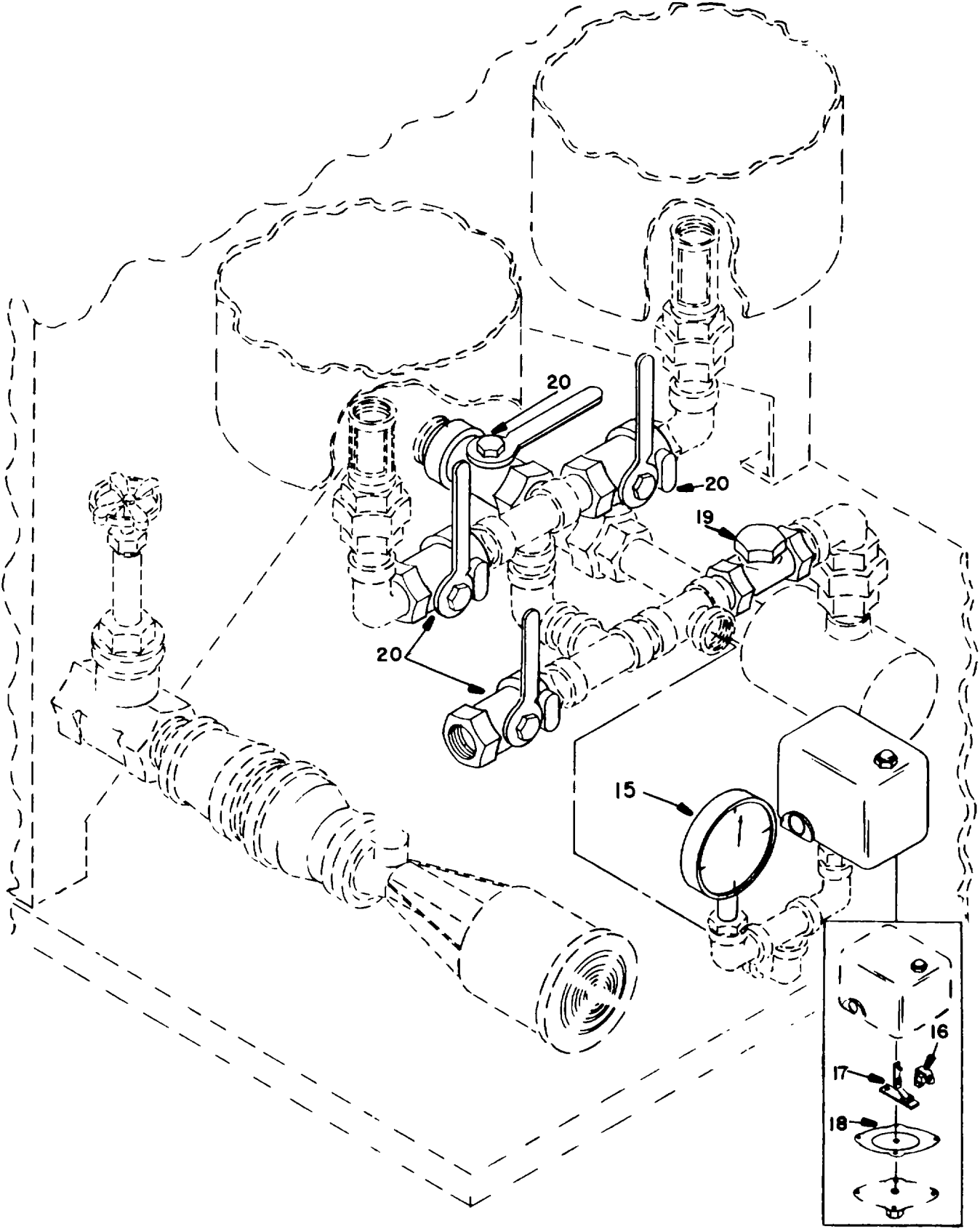

Figure 147. Disposal System, Waste (MOD2030) Sheet 2 of 2)

SECTION II

TM 55-1935-204-24P

(1) ILLUSTRATION		(2)	(3)	(4)	(5)	(6) DESCRIPTION	(7)	(8) QTY INC IN UNIT
(a) FIG NO.	(b) ITEM NO.	SMR CODE	NATIONAL STOCK NUMBER	FSCM	PART NUMBER	USABLE ON CODE	U/M	
147	1	XBCHH		59336	M2030	..DISPOSAL SYS, SEWAGE	EA	1
147	2	XBCZZ		59336	M2030, FIG. 1-8	..VENT	EA	1
147	3	PBCZZ	5930-00-450-5358	46643	4875	..SWITCH, ELECTRICAL	EA	1
147	4	XBCZZ		4U617	MODELWX-103	..ACCUMULATOR	EA	1
147	5	XDCZZ		82666	1253, FIG B-107	..VALVE, GATE	EA	1
147	6	PBCZZ		59336	M2030, FIG 1-9	..SIGHT GLASS	EA	2
147	7	XBCZZ		82666	1259, FIG. 8-100	..VALVE, GATE	EA	1
147	8	XBCZZ		59336	M2030, FIG. 1-20	..FLANGE	EA	2
147	9	XBCZZ		59336	M2030, FIG 1-6	..COVER	EA	2
147	10	XBCZZ		59336	M2030, FIG 1-19	..WIER	EA	1
147	11	XBCHH		59336	M2030, FIG. 1-7	..PURIFICATION SYSTEM	EA	1
147	12	XBCZZ		59336	M2030, FIG. 1-3	..DIFFUSER	EA	1
147	13	XBCHH		58336	M2030, FIG. 1-1	..SEPARATION TANK	EA	1
147	14	XBCHH		59336	M2030, FIG. 1-2	..RESERVOIR	EA	1
147	15	XBCZZ			9013 TYPE FSG-2	..SWITCH, PRESSURE	EA	1
				56365	FORM U			
147	16	XBCZZ		56365	1530-L76-G1	..CONTACT BLOCK	EA	1
147	17	PBCZZ		55365	1530-L83-C1	..CONTACT PART OF KIT P/N CLASS 9998-PC241	EA	2
147	18	PBCZZ		56365	1530-X64	..DIAPHRAGM PART OF KIT PIN CLASS 9998-PC241	EA	1
147	19	XBCZZ		82166	1-1/4, 1255, BRZ	..VALVE, CHECK	EA	1
147	20	XBCZZ		37239	707XL-T.150SP	..VALVE, BALL	EA	4
147	15	KFCZZ		56365	CLASS 9998-PF241	CONTACT PARTS KIT	EA	1
147	17					CONTACT	EA	2
147	18					DIAPHRAGM	EA	1
148	17					CONTACT	EA	2
148	18					DIAPHRAGM	EA	1

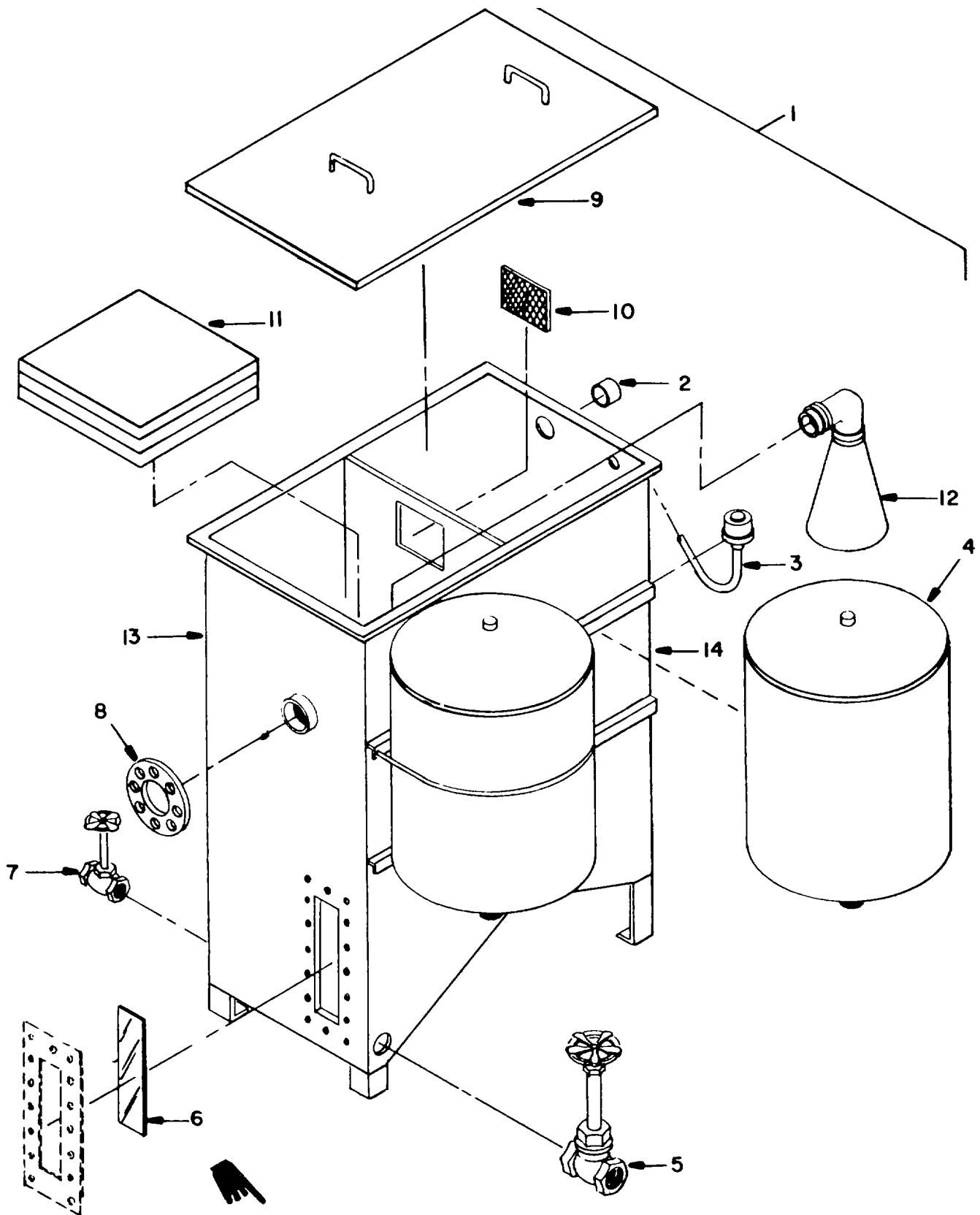

Figure 148. Disposal System, Waste (MOD2030-1) (Sheet 1 of 2)

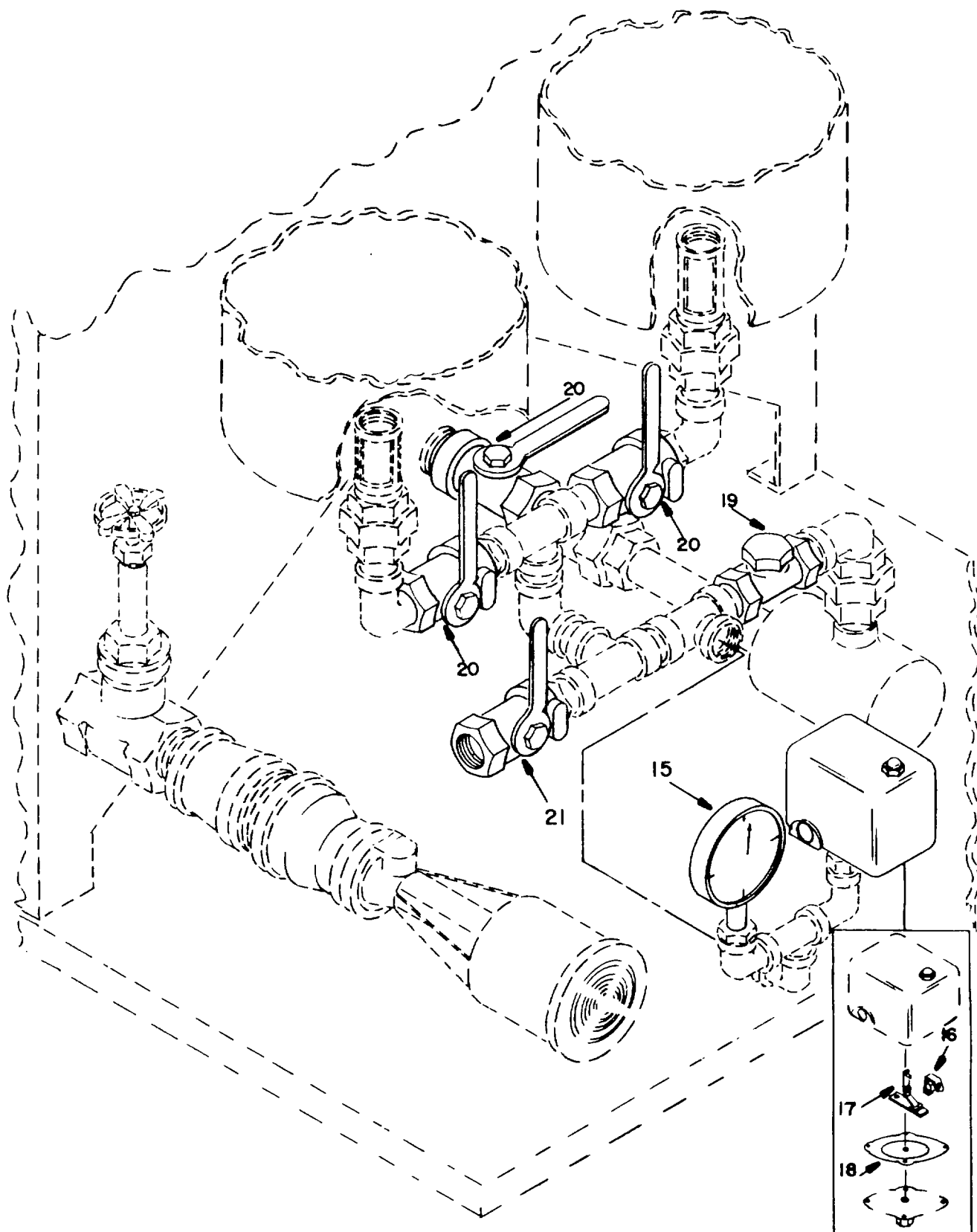

Figure 148. Disposal System, Waste (MOD2030-1) Sheet 2 of 2)

SECTION II

TM 55-1935-204-24P

(1) ILLUSTRATION		(2)	(3)	(4)	(5)	(6) DESCRIPTION	(7)	(8) QTY INC IN UNIT
(a) FIG NO.	(b) ITEM NO.	SMR CODE	NATIONAL STOCK NUMBER	FSCM	PART NUMBER	USABLE ON CODE	U/M	
148	1	XBCHH		59336	M2030-1	..DISPOSAL SYS, SEWAGE	EA	1
148	2	XBCZZ		59336	M2030-1, FIG 1-8	..VENT	EA	1
148	3	PBCZZ	5930-00-450-5358	46643	4875	..SWITCH, ELECTRICAL	EA	1
148	4	XBCZZ		4U617	MODELWX-200	..ACCUMULATOR	EA	1
148	5	XBCZZ		82666	1253,F15 B-107	..VALVE; GATE	EA	1
148	6	PBCZZ		59336	M2030-1.FIG. 1-9	..SIGHT GLASS	EA	2
148	7	XBCZZ		59336	1259, FIG B-100	..VALVE, GATE	EA	1
148	8	XBCZZ		59336	M2030-1, FIG 1-20	..FLANGE	EA	2
148	9	XBCZZ		59336	M2030-1, FIG 1-6	..COVER	EA	2
148	10	XBCZZ		59336	M2030-1, FIG 1-19	..WIER	EA	1
148	11	XBCHH		59336	M2030-1, FIG 1-7	..PURIFICATION SYSTEM	EA	1
148	12	XBCZZ		59336	M2030-1, FIG 1-3	..DIFFUSER	EA	1
148	13	XBCZZ		59336	M2030-1, FIG 1-1	..SEPARATION TANK	EA	1
148	14	XBCZZ		4U617	M2030-1, FIG 1-2	..RESERVOIR	EA	1
148	15	XBCZZ			9013 TYPE FSG-2	..SWITCH, PRESSURE	EA	1
				56365	FORM U			
148	16	XBCZZ		56365	1530-L76-G1	..CONTACT BLOCK	EA	1
148	17	PBCZZ		56365	1530-L83-C1	..CONTACT PART OF KIT P/N CLASS 9998-PC241	EA	2
148	18	PBBZZ		56365	1530-X64	..DIAPHRAGM PART OF KIT P/N CLASS 9998-PC241	EA	1
148	19	XBCZZ		82666	1-1/4, 125S, BRZ	..VALVE, CHECK	EA	1
148	20	XBCZZ		37239	707XL-T, 150SP	..VALVE, BALL	EA	4

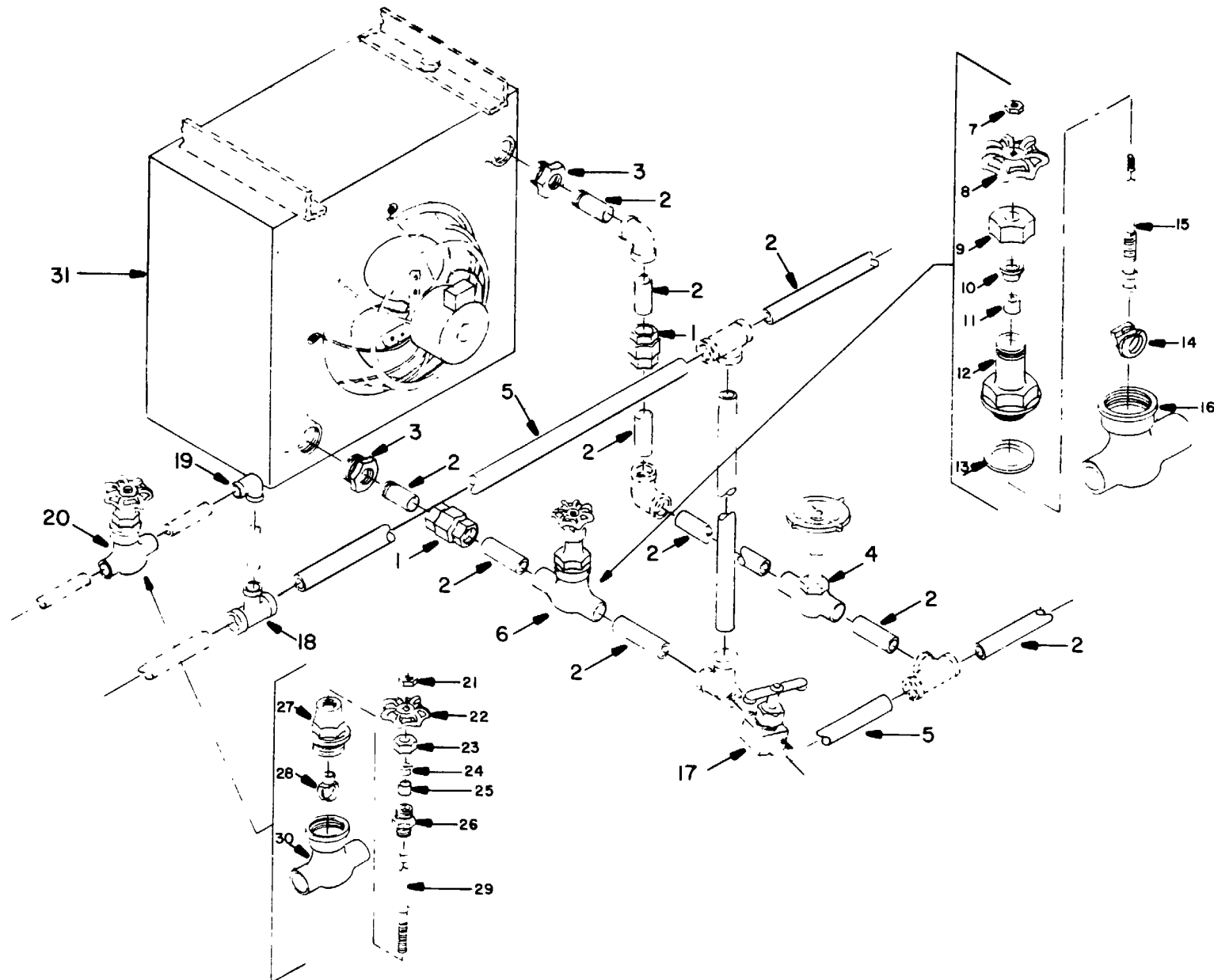

Figure 149. Unit Heaters and Piping Arrangement (Sheet 1 of 3)

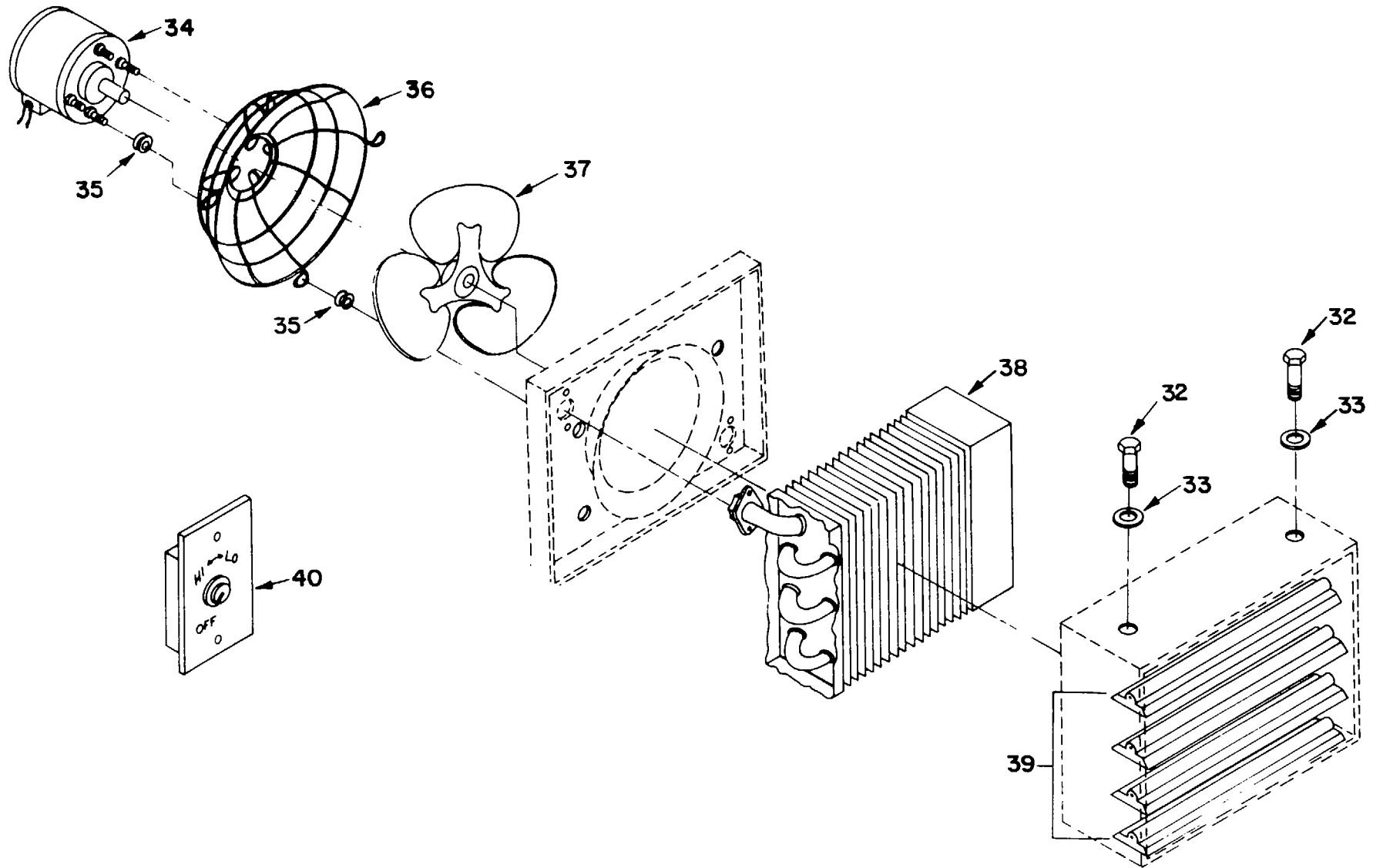

Figure 149. Unit Heaters and Piping Arrangement (Sheet 2 of 3)

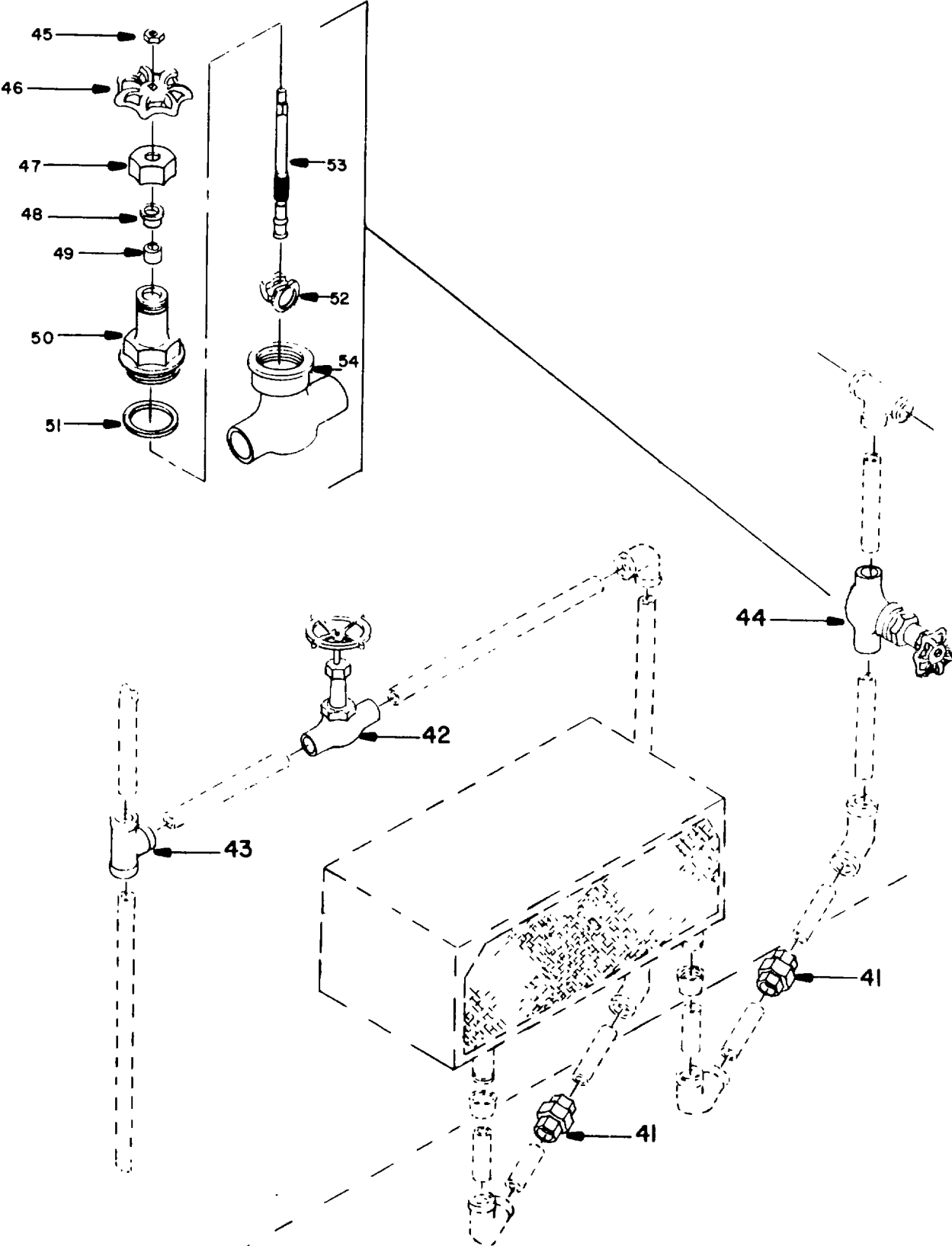

Figure 149. Unit Heaters and Piping Arrangement (Sheet 3 of 3)

SECTION II

TM 55-1935-204-24P

(1) ILLUSTRATION		(2) SMR CODE	(3) NATIONAL STOCK NUMBER	(4) FSCM	(5) PART NUMBER	(6) DESCRIPTION USABLE ON CODE	(7) U/M	(8) QTY INC IN UNIT
(a) FIG NO.	(b) ITEM NO.							
GROUP 12 HEATING AND VENTILATING								
149	1	XBCZZ			FIG9730-3/4IN-C- C-SBSJ-BRZ	.UNION, TUBE.....	EA	3
149	2	XBCZZ		80996	3/4IN-OD-TYPE-K- HD DRN-COP	.TUBE, COPPER	FT	10
149	3	XBCZZ		11045	FIG3428-1-1/2MPT -3/4FPT-BRZ	.REDUCER, COPPER.....	EA	4
149	4	XBCZZ		90664	95SJ, 3/4 OD,MOD	.VALVE	EA	4
149	5	XBCZZ		90664	TO CX VALVE, BRZ			
149	5	XBCZZ		90664	1IN-OD-TYPE-K-HD DRN-COP	.TUBE, COPPER	FT	1
149	6	XBCZZ		11045	55SJ3/4IN125PSI	.VALVE, GATE V.....	EA	4
149	7	XACZZ		90664	55SJ3/4-9	.NUT, HANDWHEEL.....	EA	1
149	8	XACZZ		90664	55SJ3/4-8	.HANDWHEEL.....	EA	1
149	9	XZCZZ		90664	55SJ3/4-6	.NUT, STUFFING.....	EA	1
149	10	XACZZ		90664	55SJ3/4-5	.GLAND.....	EA	1
149	11	XACZZ		90664	55SJ3/4-7	.PACKING.....	EA	1
149	12	XACZZ		90664	55SJ3/4-2	.BONNET.....	EA	1
149	13	XACZZ		90664	55SJ3/4-11	.GASKET, BONNET.....	EA	1
149	14	XACZZ		90664	55SJ3/4-3	.WEDGE.....	EA	1
149	15	XACZZ		90664	55SJ3/4-4	.STEM.....	EA	1
149	16	XACZZ		90664	55SJ3/4-1	.BODY.....	EA	1
149	17	XBCZZ		11045	1/4MPT, SCH-40	.PETCOCK, DRAIN.....	EA	3
149	18	XBCZZ		80996	FIG9111-R-1X1X3/ 8-C-C-C-SBSJ-COP	.TUBE.....	EA	2
149	19	XBCZZ		80996	F1G9107-C-90-3/8 IN-C-C-SBSJ-COP	ELBOW, TUBE.....	EA	2
149	20	XBCZZ		89288	0280-3/8IN125PS1	.VALVE, GATE.....	EA	2
149	21	XACZZ		89288	0280-3/8-8	.NUT, HANDWHEEL.....	EA	1
149	22	XACZZ		89288	0280-3/8-9	.HANDWHEEL.....	EA	1
149	23	XACZZ		89288	0280-3/8-6	.NUT, STUFFING.....	EA	1
149	24	XACZZ		89288	0280-3/8-7	.FOLLOWER.....	EA	1
149	25	XACZZ		89288	0280-3/8-11	.PACKING, STUFF BOX	EA	1
149	26	XACZZ		89288	0280-3/8-5	.STUFFING BOX.....	EA	1
149	27	XACZZ		89288	0280-3/8-2	.BONNET.....	EA	1
149	28	XACZZ		89288	0280-3/8-3	.WEDGE.....	EA	1
149	29	XACZZ		89288	0280-3/8-4	.STEM.....	EA	1
149	30	XACZZ		89288	0280-3/8-1	.BODY.....	EA	1
149	31	XBCHH		60532	UHSA-0605-8A-AAC	.SPACE HEATER	EA	4
149	32	PACZZ	5305-00-732-0512	96906	M590728-107	.SCREW, CAP, HEXAGON H.....	EA	2
149	33	PACZZ	5310-00-809-3079	96906	MS27183-19	.WASHER, FLAT.....	EA	2
149	34	PBCHH		60532	MOT-582	.MOTOR.....	EA	1

SECTION II

TM 55-1935-204-24P

(1) ILLUSTRATION		(2)	(3)	(4)	(5)	(6)	(7)	(8)	
(a) FIG NO.	(b) ITEM NO.	SMR CODE	NATIONAL STOCK NUMBER	FSCM	PART NUMBER	DESCRIPTION USABLE ON CODE	U/M	QTY INC IN UNIT	
149	35	XBCZZ	5950-01-133-9251	60532	GRM-12	..ISOLATORS	EA	8	
149	36	XBCZZ		60532	GRD-109	..FAN GUARD	EA	1	
149	37	XBCZZ		60532	FAN-398	..IMPELLER, FAN	EA	1	
149	38	PACHZ		60532	CDL-728	..COIL ASSEMBLY	EA	1	
149	39	XBCZZ		60532	DIF-20	..LOUVER FIN	EA	4	
149	40	PBCZZ		60532	CNT-298	..SPEED CONTROLLER	EA	1	
149	41	XBCZZ			80996	FIG9730-1/2IN-C- C-SBSJ-BRZ	..UNION.TUBE	EA	2
149	42	XBCZZ			90664	95SJ, 1/2 OD, MDD TO CK VALVE, BRZ	..VALVE	EA	1
149	43	XBCZZ			80996	FIG9111-R-1-1/2X 1-1/2X3/8-C-C-C	..TEE, TUBE	EA	1
149	44	XBCZZ			90664	55SJ1/2IN125PSI	..VALVE, GATE	EA	1
149	45	XACZZ			90664	55SJ1/2-9	..NUT, HANDWHEEL	EA	1
149	46	XACZZ			90664	55SJ1/2-8	..HANDWHEEL	EA	1
149	47	XACZZ			90664	55SJ1/2-6	..NUT, STUFFING	EA	1
149	48	XACZZ			90664	55SJ1/2-5	..GLAND	EA	1
149	49	XACZZ			90664	55SJ1/2-7	..PACKING	EA	1
149	50	XACZZ			90664	55SJ1/2-2	..BONNET	EA	1
149	51	XACZZ			90664	55SJ1/2-11	..GASKET, BONNET	EA	1
149	52	XACZZ			90664	55SJ1/2-3	..WEDGE	EA	1
149	53	XACZZ			90664	55SJ1/2-4	..STEM	EA	1
149	54	XACZZ			90664	555J1/2-1	..BODY	EA	1

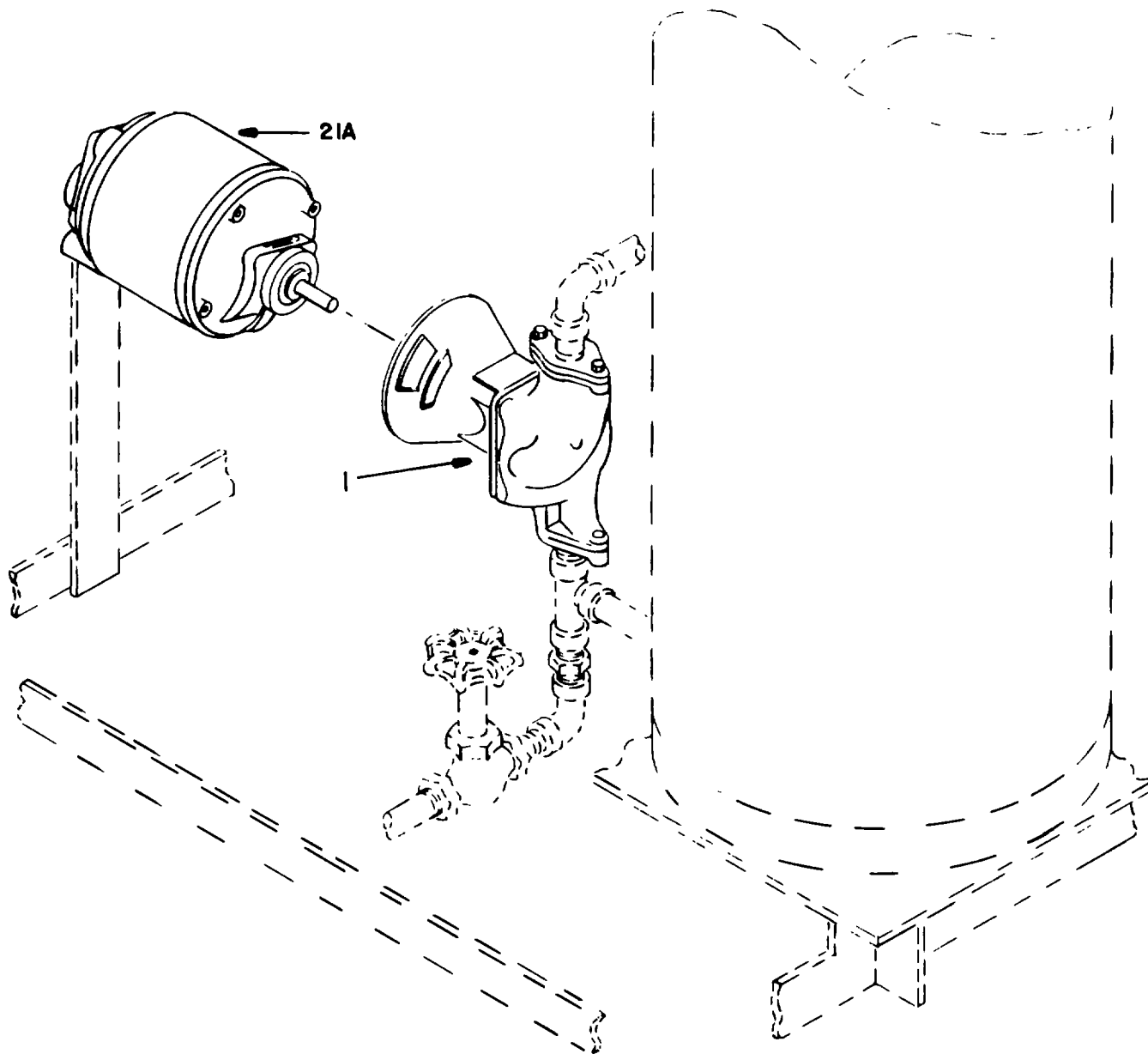

Figure 150. Pump and Motor Assembly, Hot Water Circulating (Sheet 1 of 3)

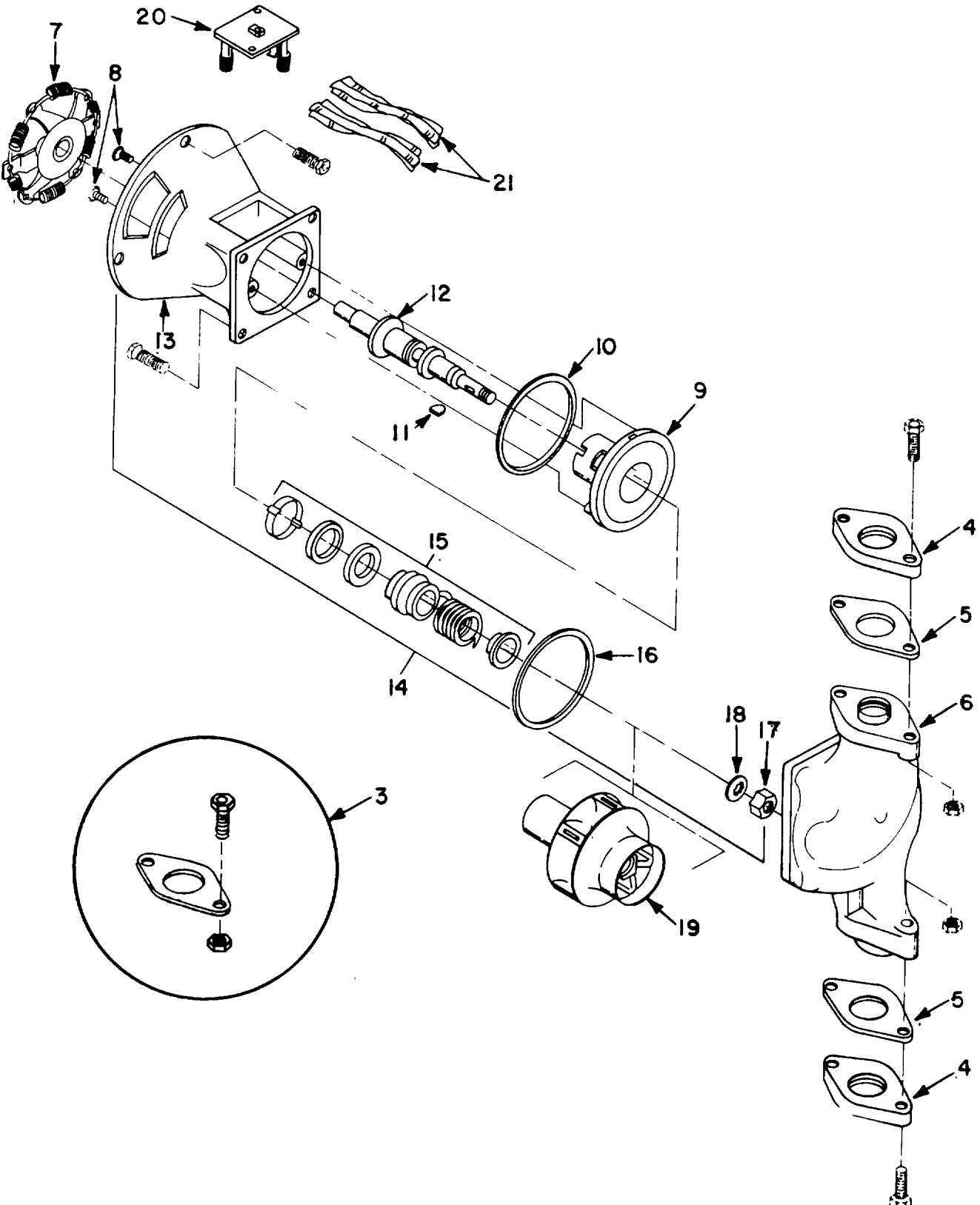

Figure 150. Pump and Motor Assembly, Hot Water Circulating (Sheet 2 of 3)

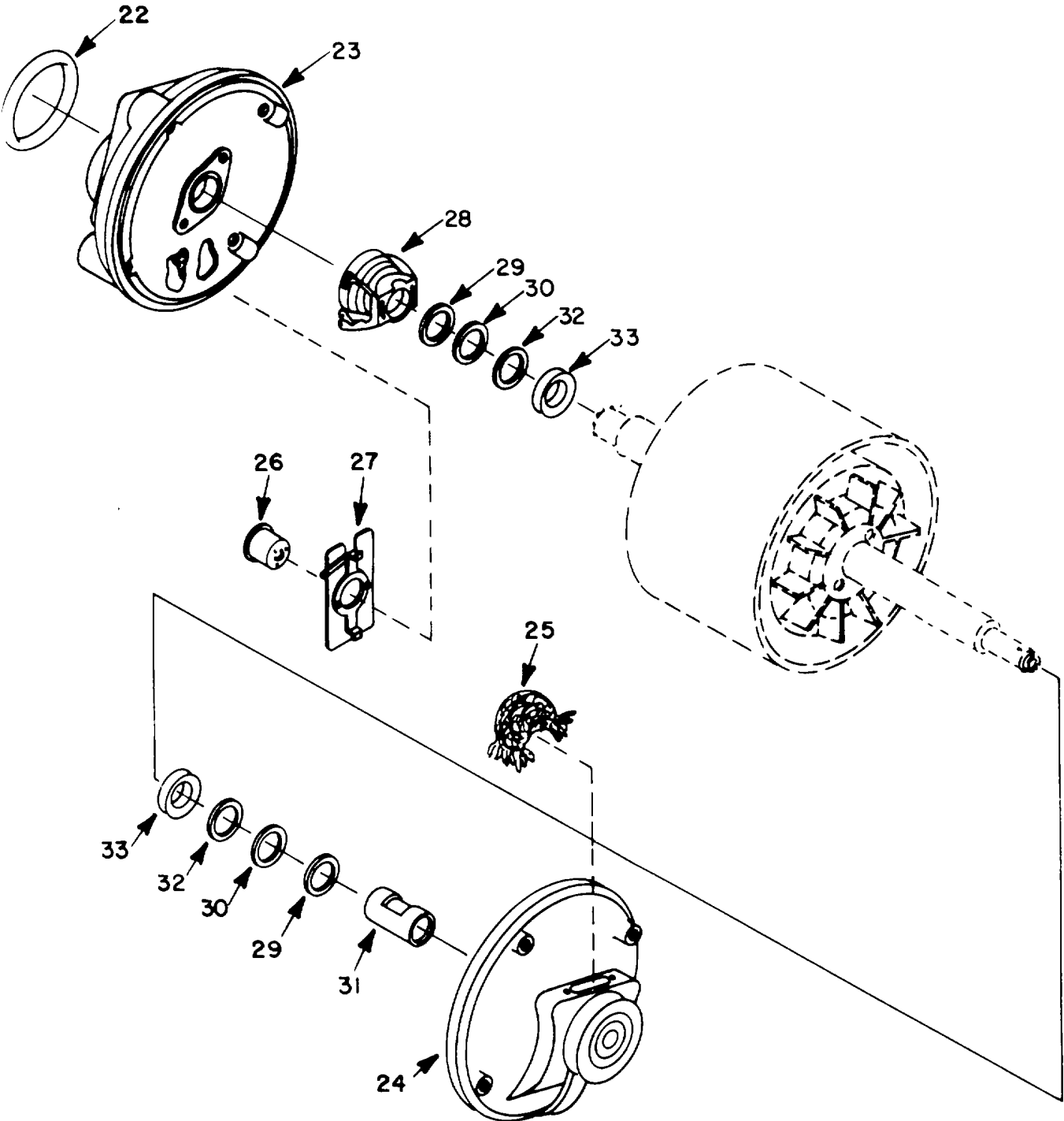

Figure 150. Pump and Motor Assembly, Hot Water Circulating (Sheet 3 of 3)

SECTION II

TM 55-1935-204-24P

(1) ILLUSTRATION		(2)	(3)	(4)	(5)	(6) DESCRIPTION	(7)	(8) QTY INC IN UNIT
(a) FIG NO.	(b) ITEM NO.	SMR CODE	NATIONAL STOCK NUMBER	FSCM	PART NUMBER	USABLE ON CODE	U/M	
150	1	XBCHH		06631	PR1102206	..PUMP CIRCULATING.....	EA	1
150	3	PACZZ		06631	P64900	..FASTENER PKG.....	EA	1
150	4	XBCZZ		06631	P00740	..FLANGE	EA	2
150	5	PACZZ	5330-00-873-7390	06631	118368	..GASKET	EA	1
150	6	XBCZZ		06631	118637	..BODY, BOOSTER.....	EA	1
150	7	PBCZZ	4320-00-236-2544	06631	199110	..COUPLER ASSEMBLY	EA	1
150	8	XBCZZ		06631	J91760	..SCREW, FRONT BRG.....	EA	1
150	9	XBCZZ		06631	P77177	..BRACKET .BRG	EA	1
150	10	PACZZ	5330-01-135-1002	06631	P80816	..GASKET	EA	1
150	11	XBCZZ		06631	P04940	..KEY, IMPELLER	EA	1
150	12	PACZZ	4320-01-073-5559	06631	189035	..BOOSTER SHAFT	EA	1
150	13	XBCZZ		06631	P77085	..HOUSING, FRONT BRG	EA	1
150	14	PBCHH	4320-01-075-3027	06631	189105	..BEARING, ASSEMBLY, PU.....	EA	1
150	15	PACZZ	5330-00-492-2742	06631	118681	..SEAL KIT	EA	1
150	16	PACZZ	5330-01-133-8943	06631	P05800	..GASKET	EA	1
150	17	PACZZ	5310-01-030-1806	06631	P04670	..NUT, HEX, IMP.....	EA	1
150	18	XBCZZ		06631	P04650	..WASHER, LOCK, IMP.....	EA	1
150	19	PBCZZ	4320-01-132-7463	06631	118830	..IMPELLER, PUMP	EA	1
150	20	XBCZZ		06631	P81239	..COVER, OIL WELL	EA	1
150	21	PBCZZ		06631	118395	..WICK.....	EA	1
150	21A	PBCHH		06631	111036	..MOTOR, ELECTRICAL	EA	1
150	22	XBCZZ		06631	118227	..RING, RUBBER MT SET	EA	1
150	23	XBCZZ		06631	M49185	..END PLATE, SW END	EA	1
150	24	XBCZZ		06631	M49290	..END PLATE, SHAFT END	EA	1
150	25	PBCZZ	5330-01-133-8908	06631	M72130	..WICK, LUBRICANT	EA	2
150	26	PBCZZ		01631	M74582	..PROTECTOR, OVERLOAD.....	EA	1
150	27	XBCZZ		06631	118262	..SWITCH, PLATE ASSY.....	EA	1
150	28	PBCZZ	5930-00-064-0731	06631	118264	..SWITCH, CENTRIFUGAL	EA	1
150	29	XBCZZ		06631	M72925	..WASHER, THRUST.....	EA	2
150	30	XBCZZ		06631	M72460	..WASHER, THRUST.....	EA	2
150	31	XBCZZ		06631	M23250	..BEARING, SLEEVE	EA	2
150	32	PBCZZ	5310-01-133-4388	06631	M72565	..WASHER, RESILIENT	EA	2
150	33	XBCZZ		06631	M72927	..WASHER, CUPPED.....	EA	2

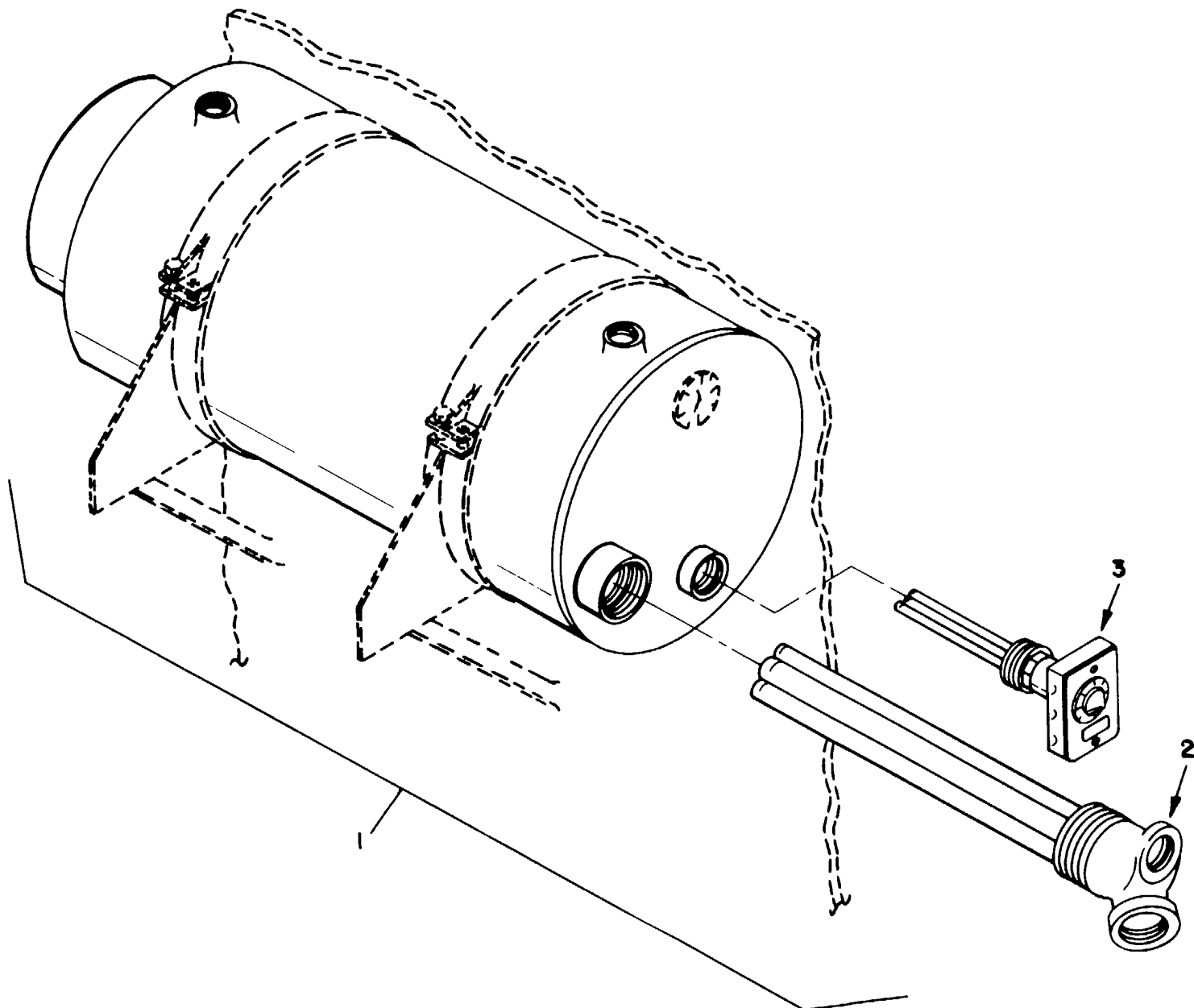

Figure 151. Hot Water Tank and Heater Combination

SECTION II

TM 55-1935-204-24P

(1) ILLUSTRATION		(2)	(3)	(4)	(5)	(6)	(7)	(8)
(a) FIG NO.	(b) ITEM NO.	SMR CODE	NATIONAL STOCK NUMBER	FSCM	PART NUMBER	DESCRIPTION USABLE ON CODE	U/M	QTY INC IN UNIT
151	1	XBCHH		79230	M-139-6	.TANK & HEATER, COMB	EA	1
151	2	PBCZZ	4540-01-132-1678	79230	M-586-48	..ELEMENT HEATING.....	EA	1
151	3	PBCZZ		79230	M-554	..CONTROL, WATER TEMP	EA	1

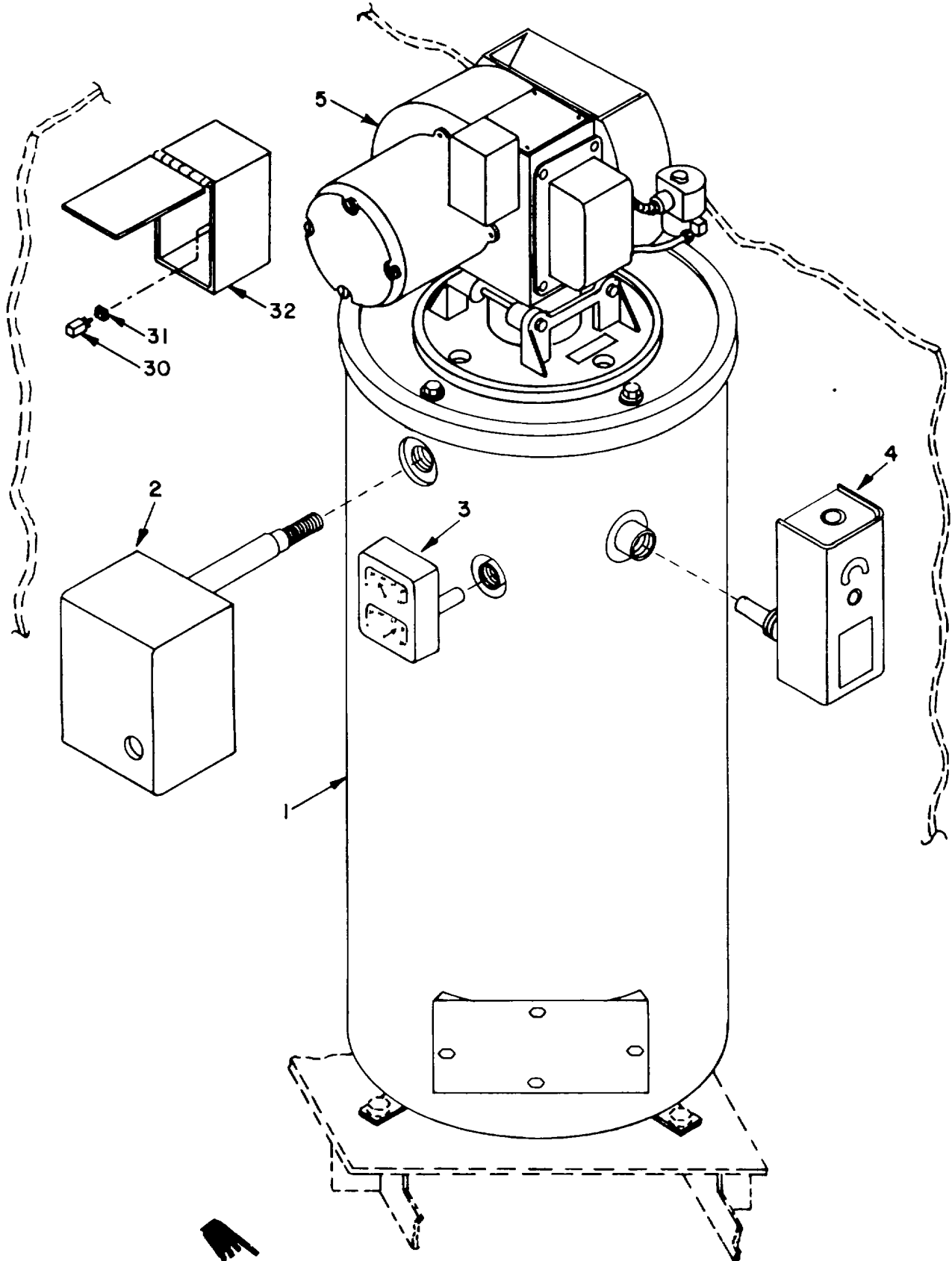

Figure 152. Boiler and Oil Burner, Heating (Sheet 1 of 3)

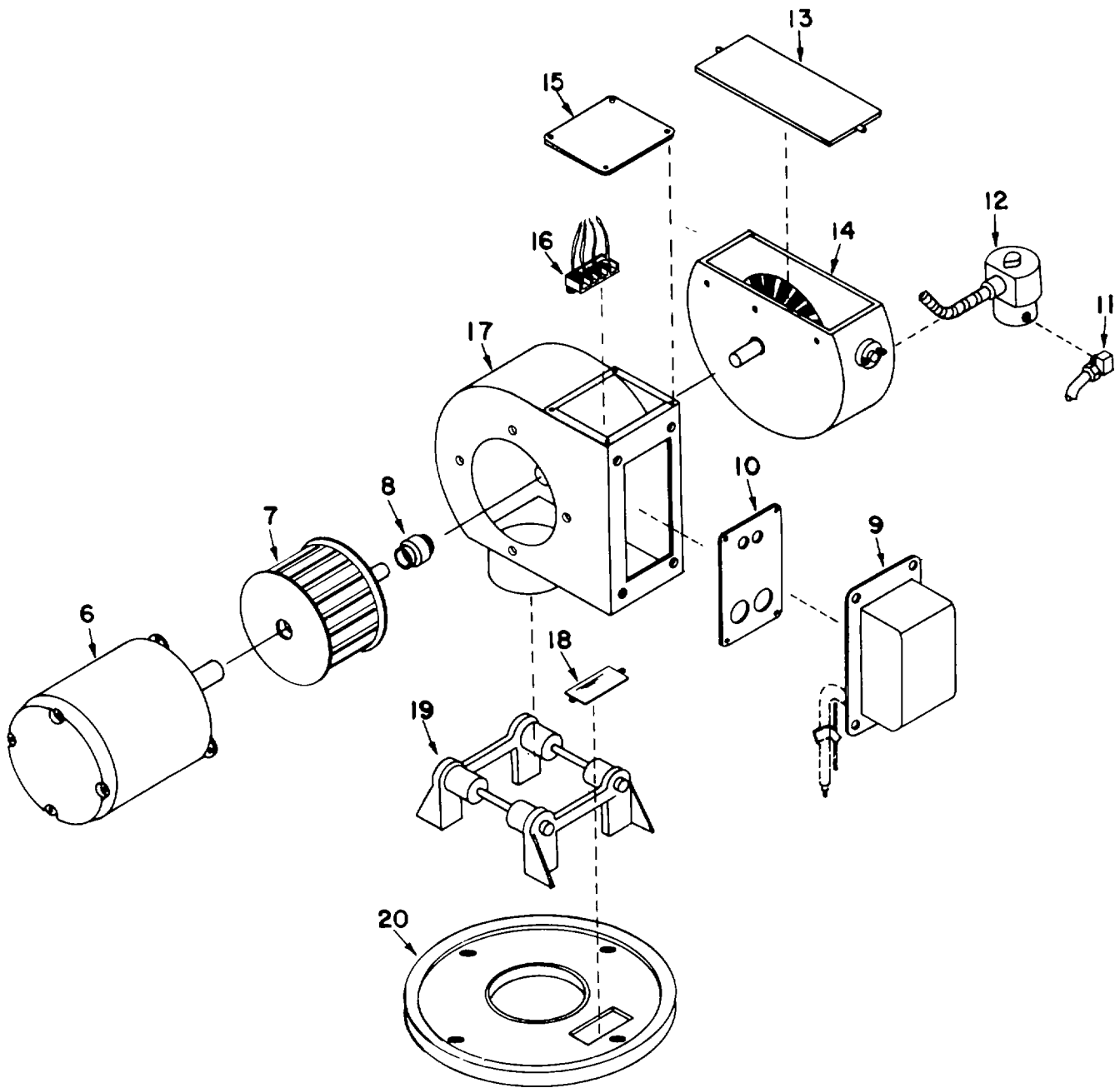

Figure 152. Boiler and Oil Burner, Heating (Sheet 2 of 3)

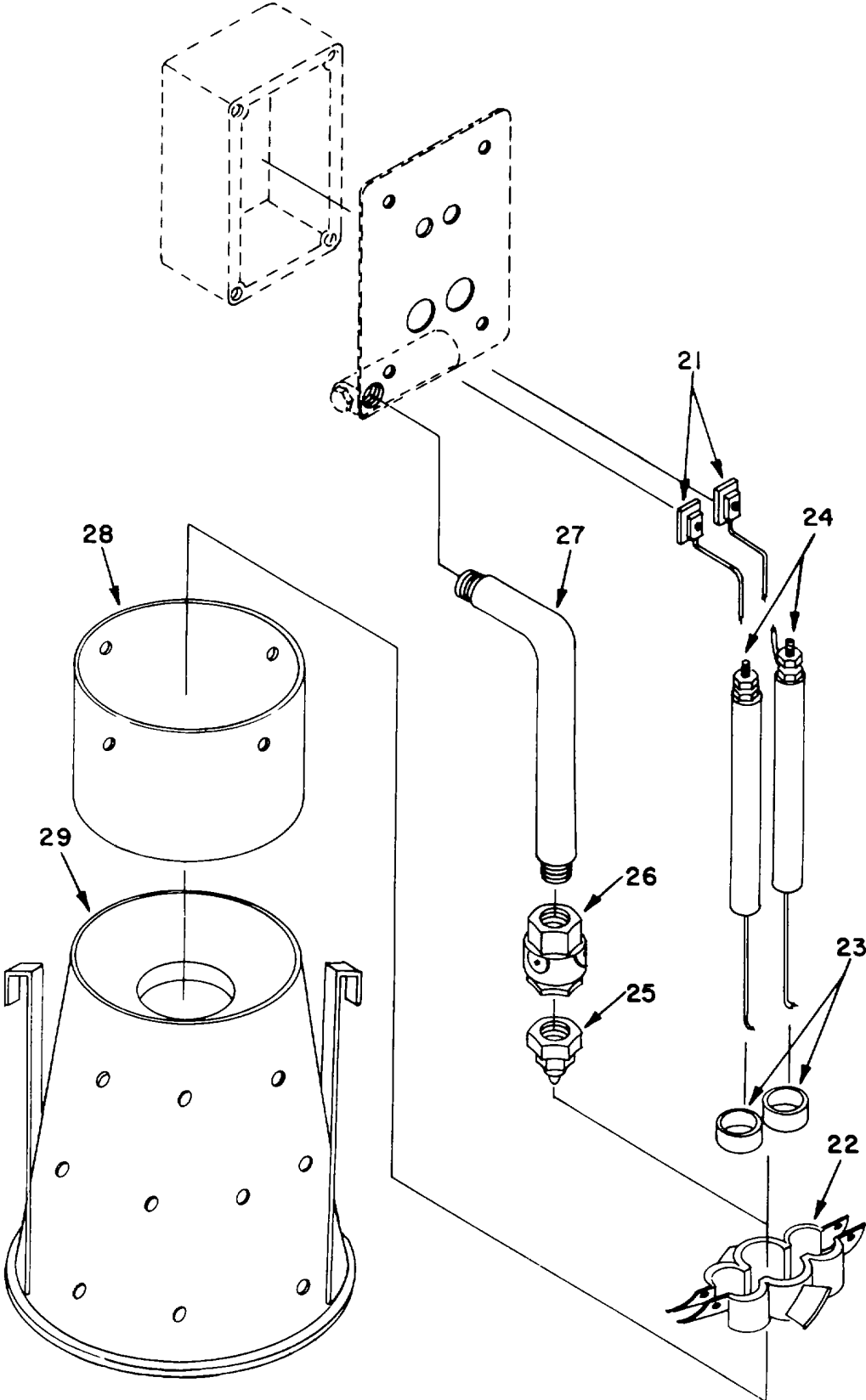

Figure 152. Boiler and Oil Burner, Heating (Sheet 3 of 3)

SECTION II

TM 55-1935-204-24P

(1) ILLUSTRATION		(2)	(3)	(4)	(5)	(6) DESCRIPTION	(7)	(8)
(a) FIG NO.	(b) ITEM NO.	SMR CODE	NATIONAL STOCK NUMBER	FSCM	PART NUMBER	USABLE ON CODE	U/M	QTY INC IN UNIT
152	1	XBCHH	4520-00-760-3537	79230	2128-8C	..BOILER HEATING, LOW	EA	1
152	2	PBCZZ	5930-00-574-4416	79230	M-540-1	..SWITCH ELECTRICAL	EA	1
152	3	PBCZZ		79230	588-20307	..TEMP & PRESS GAGE	EA	1
152	4	PBCZZ		79230	M-554	..CONTROL, WATER TEMP	EA	1
152	5	XBCHH		79230	H-191	..OIL BURNER	EA	1
152	6	PBCZH		79230	M-578-16	..MOTOR	EA	1
152	7	XBCZZ		79230	M-170-2	..BLOWER FAN	EA	1
152	a	XBCZZ		79230	M-171-1	..COUPLING, FLEXIBLE	EA	1
152	9	PBCZZ	5950-01-132-4281	79230	M-589-110	..TRANSFORMER, POWER	EA	1
152	10	XBCZZ		79230	M-218	..COVER, BLOWER CASE	EA	1
152	11	XBCZZ	4710-00-375-3327	79230	M-123-2	..PIPE	EA	1
152	12	PBCZZ		79230	M-568, 110VAC	..SOLENOID OIL VALVE	EA	1
152	13	XBCZZ		79230	M-263-2	..AIR SHUTTER	EA	1
152	14	XBCZZ		79230	M-260-2	..HOUSING, AIR INLET	EA	1
152	15	XBCZZ		79230	M-249-2	..COVER, JUNCTION BOX	EA	1
152	16	XBCZZ		79230	M-146-1	..TERMINAL BLOCK	EA	1
152	17	XBCZZ		79230	M-247	..BLOWER CASE	EA	1
152	18	PACZZ	9340-00-809-6346	79230	M-128-2	..WINDOW, OBSERVATION	EA	1
152	19	XBCZZ		79230	M-110-1	..MOUNTING BRKT ASSY	EA	1
152	20	XBCZZ		79230	M-150	..AIR INLET RING	EA	1
152	21	PBCZZ		79230	M-130-2	..ELECTRODE EXTENSION	EA	2
152	22	XBCZZ		79230	M-248-2	..AIR DEFLECTOR	EA	1
152	23	PBCZZ	5970-01-133-3883	79230	M-152	..ELECTRODE BUSHING	EA	2
152	24	PBCZZ	4530-00-030-3111	79230	M105-20	..IGNITER, SPACE HEATE	EA	2
152	25	PBCZZ		79230	H-191-21-PL-1014	..NOZZLE ASSY	EA	1
152	26	XBCZZ		79230	M-264	..NOZZLE ADAPTER	EA	1
152	27	XBCZZ		79230	M-124-3	..FUEL TUBE	EA	1
152	28	XBCZZ		79230	M-104-2	..BLOWER TUBE	EA	1
152	29	PBCZZ	4530-01-132-4922	79230	M-118-3	..DIFFUSER ASSEMBLY, C	EA	1
152	30	PACZZ	5945-00-243-6403	77342	KAP11AG120V	..RELAY, ELECTROMAGNET	EA	1
152	31	XBCZZ	5935-00-763-8699	77342	27E122	..SOCKET, PLUG-IN ELEC	EA	1
152	32	XBCZZ		00843	A-6R44	..ENCLOSURE	EA	2

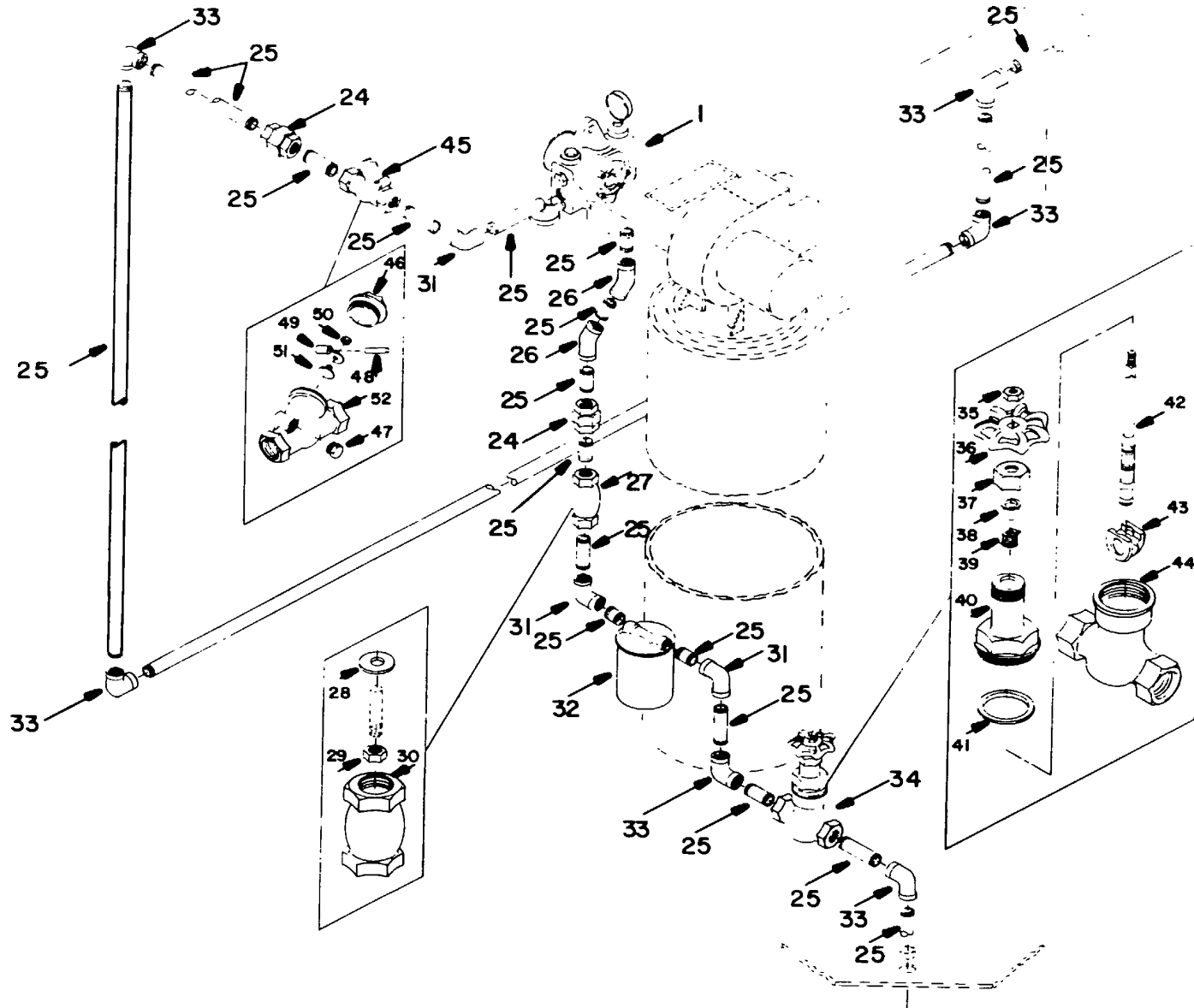

Figure 153. Boiler and Fuel Pump Assembly, Fuel Oil System (Sheet 1 of 2)

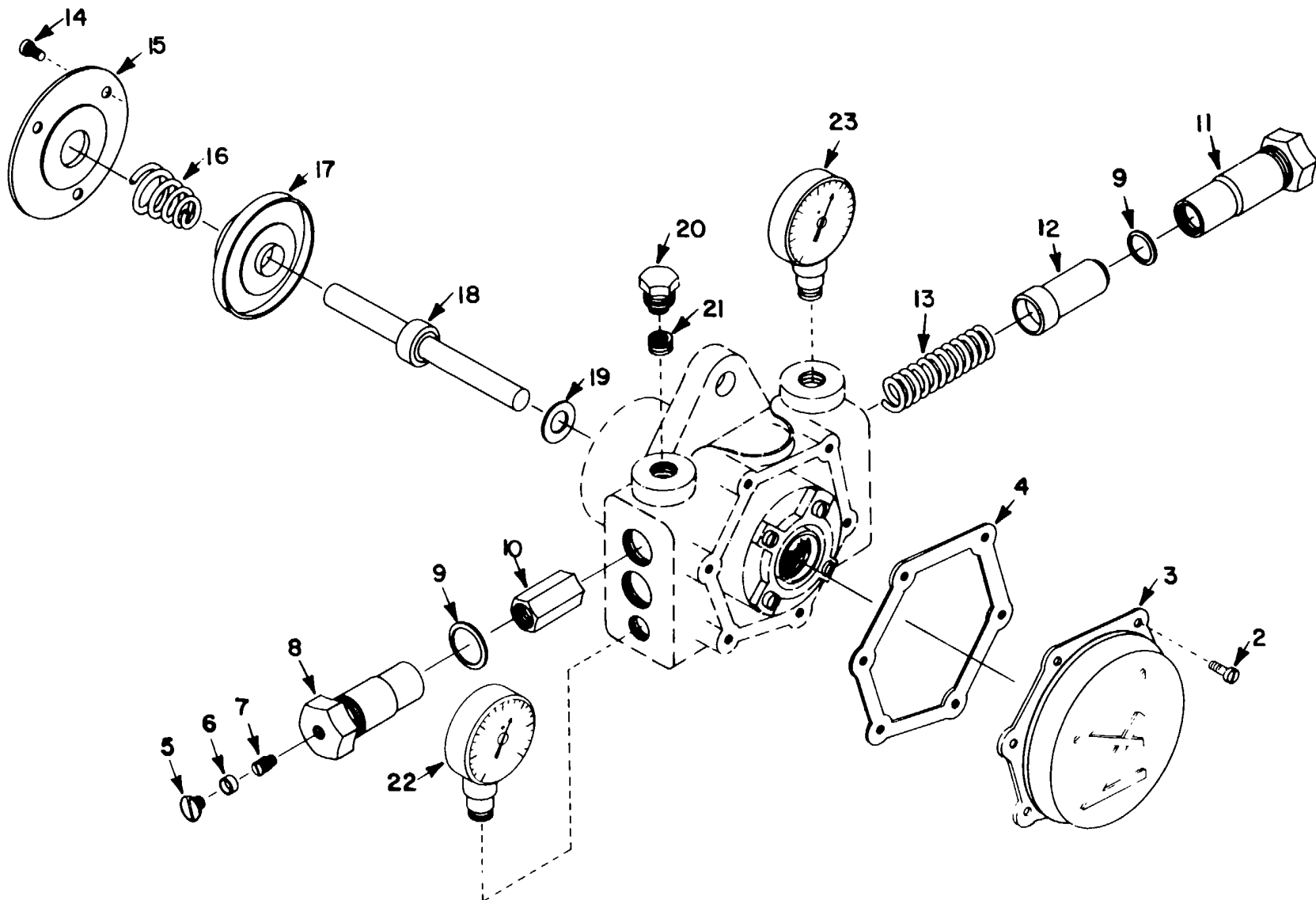

Figure 153. Boiler and Fuel Pump Assembly, Fuel Oil System (Sheet 2 of 2)

SECTION II

TM 55-1935-204-24P

(1) ILLUSTRATION		(2) SMR CODE	(3) NATIONAL STOCK NUMBER	(4) FSCM	(5) PART NUMBER	(6) DESCRIPTION USABLE ON CODE	(7) U/M	(8) QTY INC IN UNIT
(a) FIG NO.	(b) ITEM NO.							
153	1	PBCZZ	2190-00-317-4829	79230	M272	..FUEL UNIT, BURNER	EA	1
153	2	XBCZZ		79230	29529-140	...SCREW, FRONT COVER	EA	6
153	3	XBCZZ		79230	19870	...FRONT COVER	EA	1
153	4	PBCZZ	5330-00-100-7295	79230	19871	...GASKET	EA	1
153	3	XBCZZ		79230	P3602	...SCREW, VALVE COVER	EA	1
153	6	PBCZZ	5330-00-108-1053	79230	24177	...GASKET	EA	1
153	7	XBCZZ		79230	29543-2	...ADJUSTING SCR, FRESS	EA	1
153	8	PBCZZ		79230	21192	...ADJUSTING SCR PLUG	EA	1
153	9	PBCZZ	5330-00-100-7067	79230	21204	...GASKET	EA	1
153	10	PBCZZ	4530-01-132-2995	79230	19878-1	...SPRING CAP	EA	1
153	11	XBCZZ		79230	25124-1	...PLUG & GUIDE ASSY	EA	1
153	12	XBCZZ		79230	25121	...PISTON ASSY	EA	1
153	13	PBCZZ	5360-00-119-8030	79230	19877	...SPRING, HELICAL, COMP	EA	1
153	14	XBCZZ		79230	29526-19	...SCEW, SEAL RETAINER	EA	3
153	15	XBCZZ		79230	27917	...RETAINER	EA	1
153	16	PBCZZ		79230	32672	...SEAL, SPRING	EA	1
153	17	PBCZZ	4320-00-215-7972	79230	39435-1	...SEAL, DIAPHRAGM ASSY	EA	1
153	18	XBCZZ		79230	27944	...DRIVE SHAFT ASSY	EA	1
153	19	XBCZZ		79230	21196-2	...THRUST WASHER	EA	1
153	20	XBCZZ		79230	291533-24	...PIPE PLUG	EA	1
153	21	XBCZZ		79230	29533-18	...BY-PASS PLUG 1/8	EA	1
153	22	PACZZ	6685-01-086-5971	79230	M360-1	...GAGE, PRESSURE, DIAL	EA	1
153	23	PACZZ	6685-01-083-4348	79230	M360-5	...GAGE, VACUUM, DIAL IN	EA	1
153	24	XBCZZ			FIG463-3/8IN-150 SCRD-M1	UNION, PIPE	EA	2
153	25	XBCZZ		80996	3/BIN-NDM-DIA-SC	..PIPE, STEEL	EA	V
				11045	H40-BLK-STL			
153	26	XBCZZ			FIG1102-45-3/8IN	..ELBOW, PIPE	EA	2
153	26	XBCZZ		80996	-150-SCRD-MI			
153	27	XBCZZ		90664	75-3/8IN125PSI	..VALVE, LIFT CHECK	EA	1
153	28	XACZZ		90644	75-3/8-3	..DISC	EA	1
153	29	XACZZ		90644	75-3/8-4	..NUT, HEX	EA	1
153	30	XACZZ		90644	75-3/8-1	..BODY	EA	1
153	31	XBCZZ			FIG1103-90-ST-3/ 8IN-150-SCRD-MI	..ELBOW, PIPE	EA	4
153	32	PBCZZ	4530-01-132-4994	79230	M-573	..FILTER, FLUID	EA	1
153	33	XBCZZ		80996		..ELBOW, PIPE	EA	7
153	34	XBCZZ		90664	55-3/814125PSI	..VALVE, GATE	EA	1
153	35	XACZZ		90644	55-3/8-9	..NUT, HANDWHEEL	EA	1
153	36	XACZZ		90644	55-3/8-8	..HANDWHEEL	EA	1
153	37	XACZZ		90644	55-3/8-6	..NUT, STUFFING	EA	1

SECTION II

TM 55-1935-204-24P

(1) ILLUSTRATION		(2) SMR CODE	(3) NATIONAL STOCK NUMBER	(4) FSCM	(5) PART NUMBER	(6) DESCRIPTION USABLE ON CODE	(7) U/M	(8) QTY INC IN UNIT
(a) FIG NO.	(b) ITEM NO.							
153	38	XACZZ		90644	55-3/8-5	..GLAND	EA	1
153	39	XACZZ		90644	55-3/8-7	..PACKING.....	EA	1
153	40	XACZZ		90644	55-3/8-2	..BONNET.....	EA	1
153	41	XACZZ		90644	55-3/8-11	..GASKET, BONNET.....	EA	1
153	42	XACZZ		90644	55-3/8-4	..STEM	EA	1
153	43	XACZZ		90644	55-3/8-3	..WEDGE	EA	1
153	44	XACZZ		90644	55-3/8-1	..BODY	EA	1
153	45	XBCZZ		90664	406-3/BIN125PSI	..VALVE, SWING CHECK	EA	1
153	46	XACZZ		90644	406-3/8-6	..CAP	EA	1
153	47	XACZZ		90644	406-3/8-7	..SIDE PLUG.....	EA	1
153	48	XACZZ		90644	406-3/8-4	..PIN, HANGER.....	EA	1
153	49	XACZZ		90644	406-3/8-3	..HANGER	EA	1
153	50	XACZZ		90644	406-3/8-5	..NUT, DISC.....	EA	1
153	51	XACZZ		90644	406-3/8-2	..DISC.....	EA	1
153	52	XACZZ		90644	406-3/8-1	..BODY	EA	1

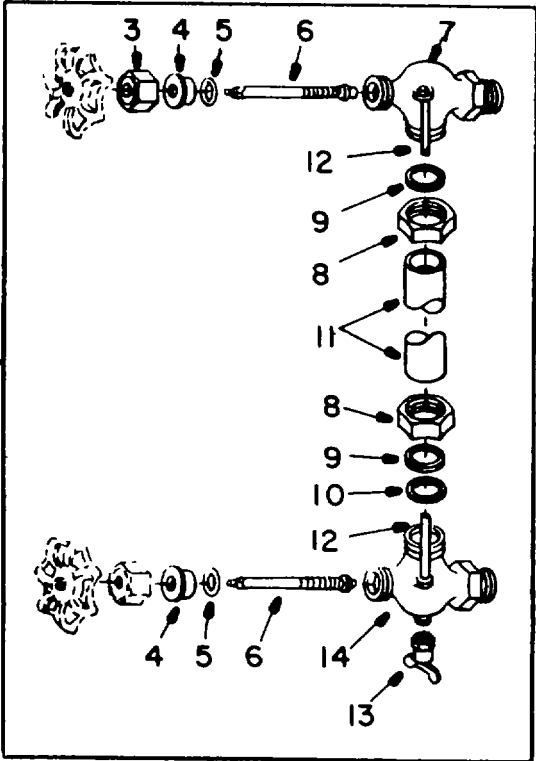
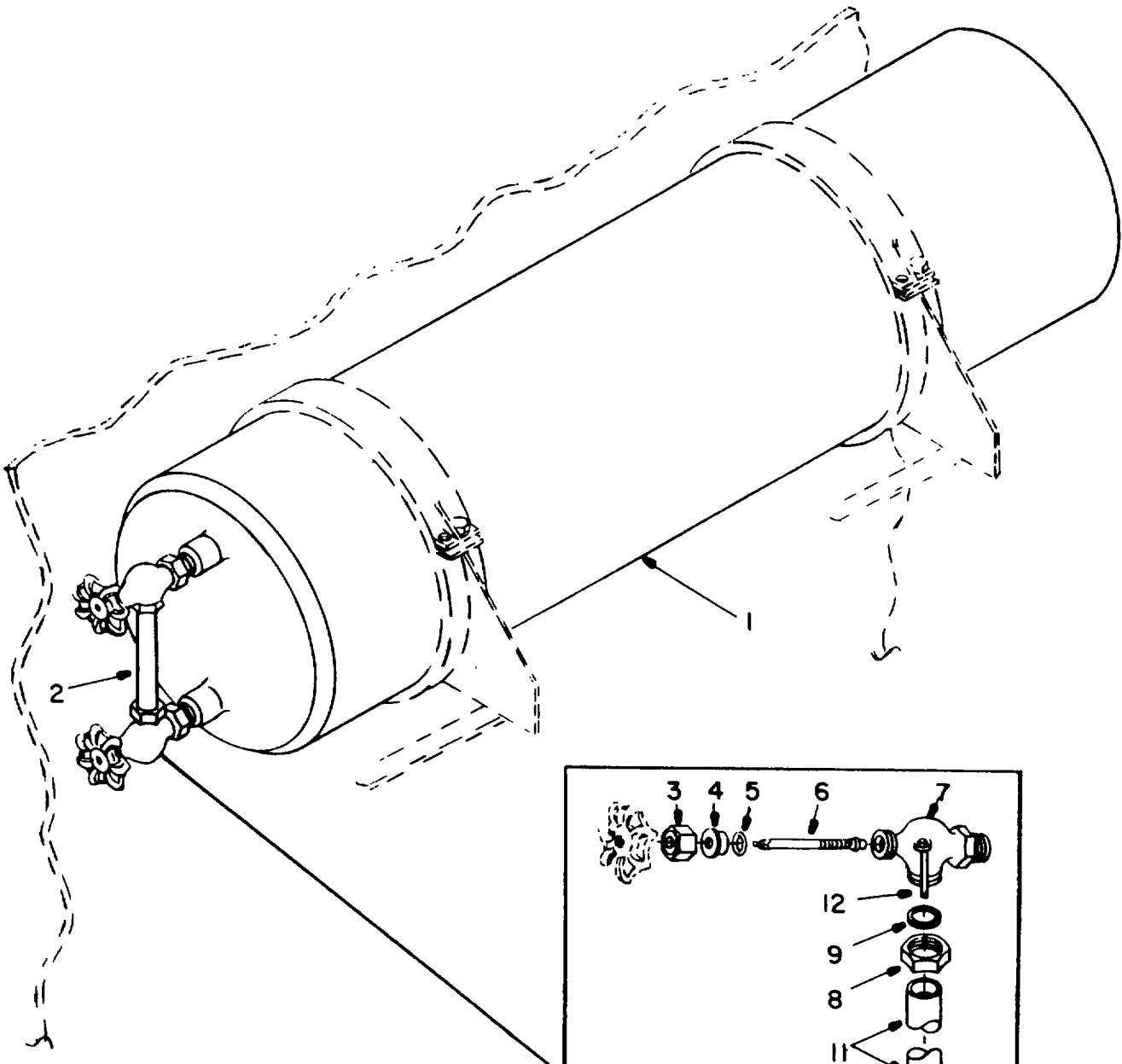

Figure 154. Tank, Compression, Hot Water
426

SECTION II

TM 55-1935-204-24P

(1) ILLUSTRATION		(2)	(3)	(4)	(5)	(6)	(7)	(8)
(a) FIG NO.	(b) ITEM NO.	SMR CODE	NATIONAL STOCK NUMBER	FSCM	PART NUMBER	DESCRIPTION USABLE ON CODE	U/M	QTY INC IN UNIT
154	1	XBCHH		79230	M-594	.TANK, CPRSN, 25 GAL	EA	1
154	2	XBCHH		72256	581-1L9-1/2NPT	.GAGE, LIQUID LEVEL	EA	1
154	3	XBCZZ		72256	581-1L9-1/2NPT-3	..NUT STEM	EA	2
154	4	XBCZZ		72256	581-1L9-1/2NPT-1	..RETAINER.....	EA	2
154	5	PACZZ		72256	1			
154	6	XBCZZ		72256	581-1L9-1/2NPT-1	..PACKING, STEM	EA	2
154	7	XBCZZ		72256	0			
154	8	XBCZZ		72256	581-1L9-1/2NPT-9	..STEM, VALVE.....	EA	2
154	9	XBCZZ		72256	581-1L9-1/2NPT-1	..BODY, UPPER.....	EA	1
154	10	XBCZZ		72256	581-1L9-1/2NPT-2	..NUT, GLASS.....	EA	2
154	11	PACZZ		72256	581-1L9-1/2NPT-5	..WASHER FIBRE	EA	2
154	12	XBCZZ		72256	581-1L9-1/2NPT-6	..WASHER NEOPRENE.....	EA	2
154	13	XBCZZ		72256	581-1L9-1/2NPT-4	..GLASS LIQUID LEVEL.....	EA	1
154	14	XBCZZ		72256	581-1L9-1/2NPT-1	..ROD	EA	2
154	13	XBCZZ		72256	2			
154	14	XBCZZ		72256	581-1L9-1/2NPT-7	..COCK DRAIN	EA	1
154	14	XBCZZ		72256	S81-1L9-1/2NPT-8	..BODY LOWER.....	EA	1

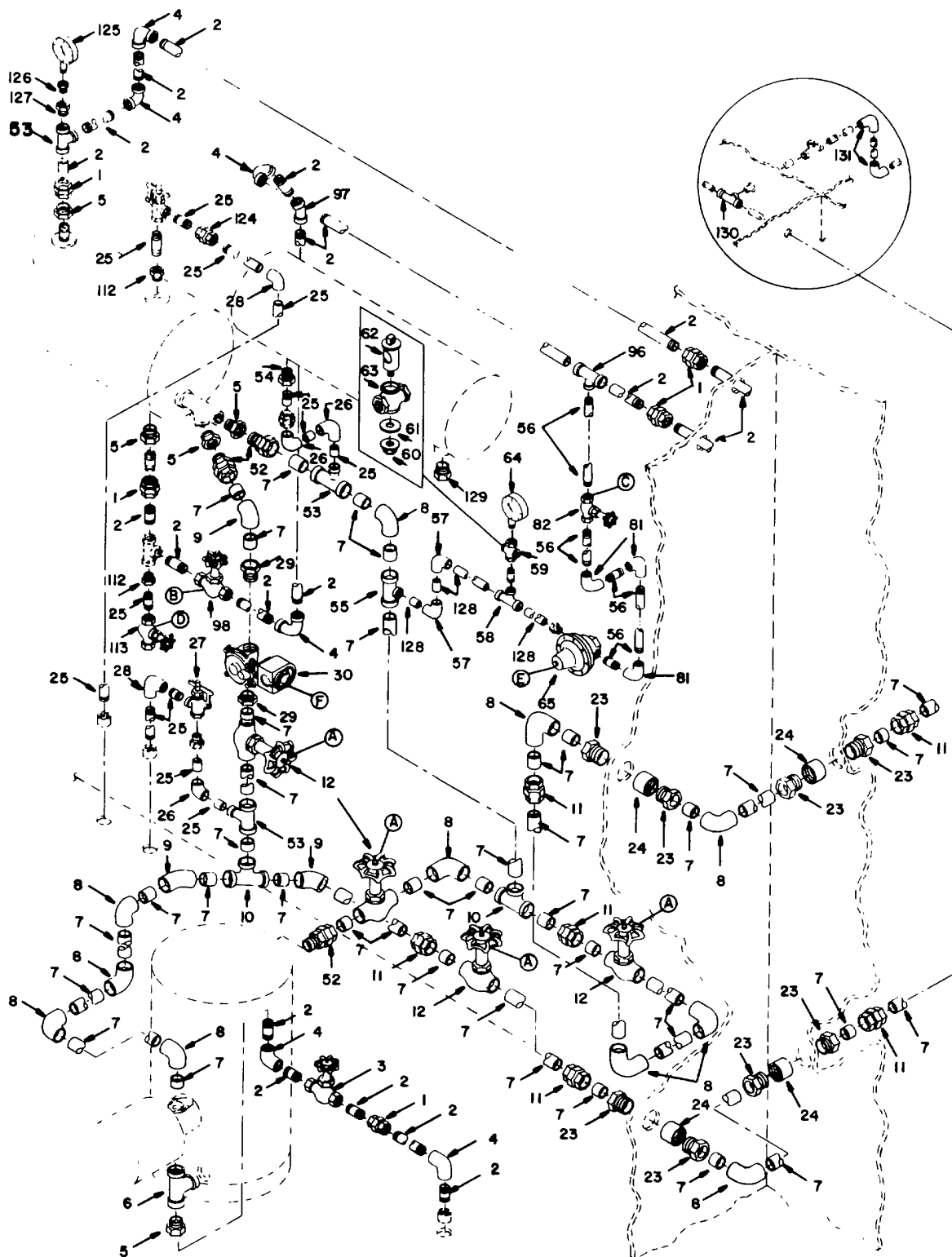

Figure 155. Hot Water Heating System, Engine Room (Sheet 1 of 2)

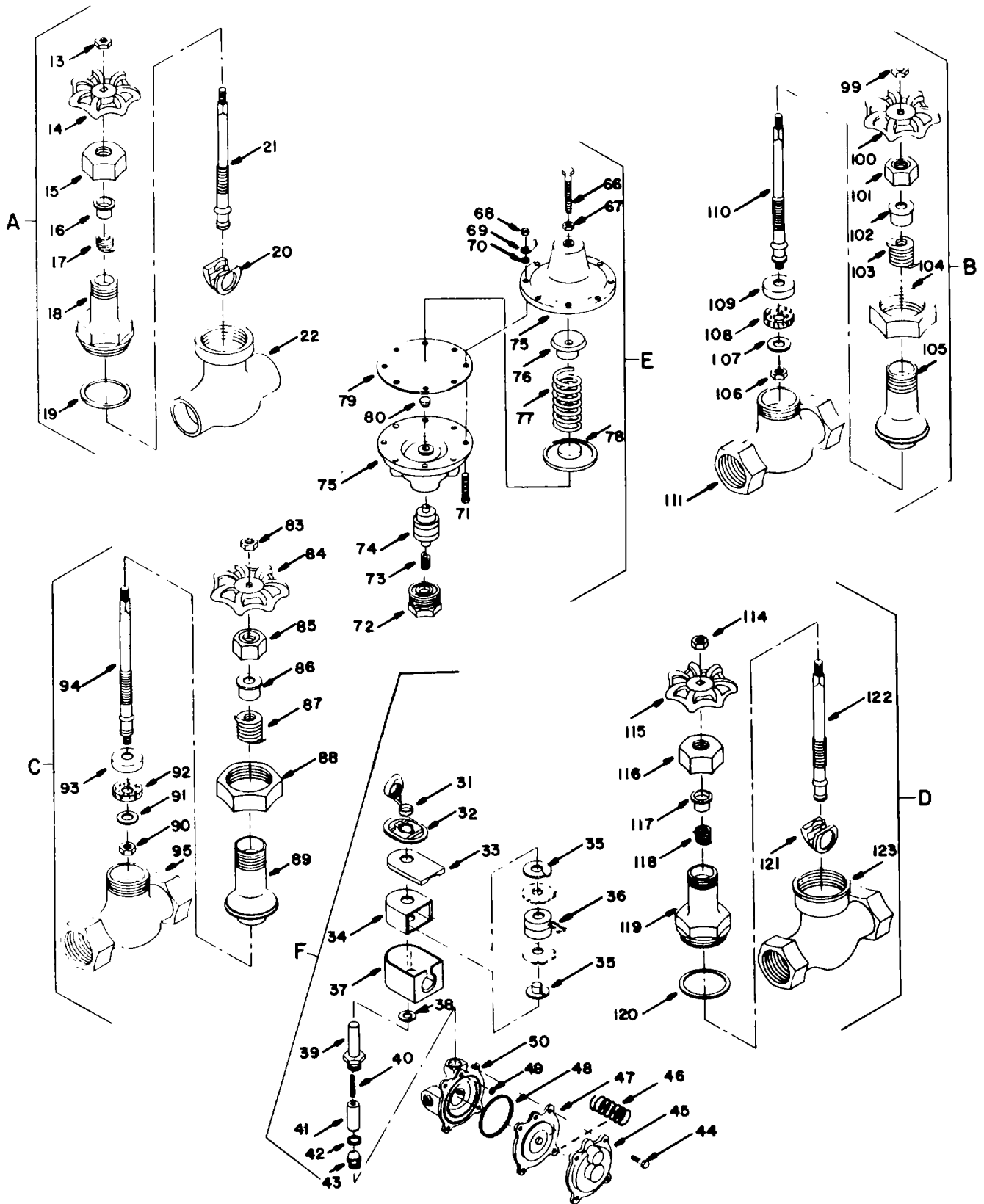

Figure 155. Hot Water Heating System, Engine Room (Sheet 2 of 2)

SECTION II

TM 55-1935-204-24P

(1) ILLUSTRATION		(2) SMR CODE	(3) NATIONAL STOCK NUMBER	(4) FSCM	(5) PART NUMBER	(6) DESCRIPTION USABLE ON CODE	(7) U/M	(8) QTY INC IN UNIT
(a) FIG NO.	(b) ITEM NO.							
155	1	XBCZZ			FIG463-1IN-150SC RD-MI	.UNION, PIPE	EA	3
155	2	XBCZZ		80996	1IN-NOM-DIA-SCH4 0-GALVS	.PIPE, STEEL	EA	V
155	3	XBCZZ		11045	FIG3428-3/8MPT-1 /4FPT-BRZ	.REDUCER, TUBE	EA	1
155	4	XBCZZ		90664	FIG1101-90-1IN-1 50-SCRD-MI	.ELBOW, PIPE	EA	4
155	5	XBCZZ		80996	FIG3428-1-1/2MPT -1FPT-BRZ	.REDUCER, TUBE	EA	3
155	6	XBCZZ		90664	FIG9111-R-1-1/2X 1X1/2-C-C-C-SBSJ	.TEE, TUBE	EA	1
155	7	XBCZZ		80996	1-1/2IN-OD-TYPE- K-HD DRN-COP	.TUBE, COPPER	FT	V
155	8	XBCZZ		11045	FIG9107-C-90-1X1 -1/2C-C-SBSJ-CL	.ELBOW, TUBE	EA	18
155	9	XBCZZ		80996	FIG9740-45-1-1/2 -OD-C-C-SBSJ CD	.ELBOW, TUBE.....	EA	4
155	10	XBCZZ		80996	FIG9111-R-1-1/2X 1-1/2X1-1/2 COP	.TEE, TUBE	EA	1
155	11	XBCZZ		80996	FIG9730-1-1/2IN- C-C-SBSJ-BRZ	.UNION, TUBE	EA	6
155	12	XBCZZ		90664	55SJ1-1/2IN	.VALVE, GATE	EA	4
155	13	XACZZ		90664	55SJ1-1/2-9	.NUT, HANDWHEEL	EA	1
155	14	XACZZ		90664	55SJ1-1/2-8	.HANDWHEEL	EA	1
155	15	XACZZ		90664	55SJ1-1/2-6	.NUT, STUFFING	EA	1
155	16	XACZZ		90664	55SJ1-1/2-5	.GLAND	EA	1
155	17	XACZZ		90664	55SJ1-1/2-7	.PACKING.....	EA	1
155	18	XACZZ		90664	55SJ1-1/2-2	.BONNET	EA	1
155	19	XACZZ		90664	55SJ1-1/2-11	.GASKET, BONNET		1
155	20	XACZZ		90664	55SJ1-1/2-3	.WEDGE	EA	1
155	21	XACZZ		90664	55SJ1-1/2-4	.STEM	EA	1
155	22	XACZZ		90664	555J1-1/2-1	.BODY	EA	1
155	23	XBCZZ		80996	FIG9814-21N-MPT 1-1/21IN-C-BRZ	.REDUCER, TUBE	EA	14
155	24	XBCZZ		80996	FIG336-21N-FPT-S CRD-3000-FST	.COUPLING, PIPE	EA	7
155	25	XBCZZ		11045	3/4IN-NOM-DIA-SC H40-GALVS	.PIPE, STEEL	FT	V
155	26	XBCZZ		80996	FIG9107-C-90-3/4 C-C-SBSJ-CL-COP	.ELBOW, TUBE	EA	3
155	27	PBCZZ	4820-01-132-4826	79230	130	.VALVE, SAFETY RELIEF	EA	1
155	28	XBCZZ		80996	FIG1101-90-3/4IN -150-SCRD-MI	.ELBOW, PIPE	EA	2
155	29	XBCZZ		80996	FIG9714-1-1/21N- C-MPT-BRZ	.ADAPTER, TUBE.....	EA	6
155	30	XBCHH		82434	HT8210D22-1-1/2I N120VAC	.VALVE, W/SOLENOID	EA	1

SECTION II

TM 55-1935-204-24P

(1) ILLUSTRATION		(2) SMR CODE	(3) NATIONAL STOCK NUMBER	(4) FSCM	(5) PART NUMBER	(6) DESCRIPTION USABLE ON CODE	(7) U/M	(8) QTY INC IN UNIT
(a) FIG NO.	(b) ITEM NO.							
155	31	XBCZZ			HT8210D22-1-1/2	..RETAINING CAP PART OF KIT P/N FV-174039	EA	1
155	32	XBCZZ		82434	IN, 120VAC-1A	..NAMEPLATE	EA	1
155	33	XBCZZ		82434	HT8210D22-1-1/2 IN, 120VAC-1B	..COVER.....	EA	1
155	34	XBCZZ		82434	HT8210D22-1-1/2 IN, 120VAC-1C	..YOKE.....	EA	1
155	35	XBCZZ		82434	HT8210D22-1-1/2 IN, 120VAC-1F	..SLEEVE.....	EA	2
155	36	PBCZZ		82434	HT8210D22-1-1/2 IN, 120VAC-1D	..COIL	EA	1
155	37	XBCZZ		82434	HT8210D22-1-1/2 IN, 120VAC-1H	..HOUSING.....	EA	1
155	38	XBCZZ		82434	HT8210D22-1-1/2 IN, 120VAC-1E	..FLUX PLATE	EA	1
155	39	XBCZZ		82434	HT8210D22-1-1/2 IN, 120VAC-1G	..SOL BASE, SUB ASSY	EA	1
155	40	PACZZ		82434	HT8210D22-1-1/2 IN, 120VAC-2	..SPRING, CORE SPRING CORE PART OF KIT P/N FV-174-039	EA	1
155	41	KDCZZ		82434	HT8210D22-1-1/2 IN, 120VAC-7	..CORE ASSY CORE ASSEMBLY PART OF KIT P/N FV-174-039	EA	1
155	42	PACZZ		82434	HT8210D22-1-1/2 IN, 120VAC-4	..GASKET, BONNET GASKET BONNET PART OF KIT P/N FV-174-039...	EA	1
155	43	XBCZZ		82434	HT8210D22-1-1/2 IN, 120VAC-3	..SEAT	EA	1
155	44	XBCZZ		82434	HT8210D22-1-1/2 IN, 120VAC-5	..SCREW, (SEMS)	EA	6
155	45	XBCZZ		82434	HT8210D22-1-1/2 IN, 120VAC-12	..BONNET	EA	1
155	46	KDCZZ		82434	HT8210D22-1-1/2 IN, 120VAC-9	..SPRING, DIAPH SPRING DIAPHRAGM	EA	1
155	47	KDCZZ		82434	HT8210D22-1-1/2 IN, 120VAC-10	..PART OF KIT P/N FV-174-039	EA	1
155	48	XBCZZ		82434	HT8210D22-1-1/2 IN, 120VAC-8	..DIAPHRAGM, SUB-ASSY PART OF KIT P/N FV-174-039	EA	1
155	49	KDCZZ		82434	HT8210D22-1-1/2 IN, 120VAC-11	..GASKET, BODY.....	EA	1
155	50	XBCZZ		82434	HT8210D22-1-1/2 IN, 120VAC-8	..GASKET, BODY PASS GASKET BODY PASS	EA	1
155	52	XBCZZ		82434	HT8210D22-1-1/2 IN, 120VAC-6	..PART OF KIT P/N FV-174-039.	EA	1
155	53	XBCZZ		80996	FIG9734-1-1/21N- C-MPT-BRZ	..BODY	EA	1
155	54	XBCZZ		80996	FIG9111R-1X1X3/4 -C-C-C-SBSJ-COP	..UNION, TUBE	EA	3
155	55	XBCZZ		90664	FIG3428-1MPT-3/4 FPT-BRZ	..TEE, TUBE	EA	4
155	56	XBCZZ		80996	FIG9111-R-1-1/2X 1-1/2X1/2-C-C-C	..REDUCER, TUBE	EA	1
155	57	XBCZZ		11045	1/21N-NOM-DIA-SC H40-GALVS	..TEE, TUBE	EA	1
155	58	XBCAA		80996	FIG9107-C-90-1/2 C-C-SBSJ-CL-COP	..PIPE, STEEL	EA	V
155				80996	FIG9773-1/2X1/2 X1/4-C-C-FPT-COP	..ELBOW, TUBE.....	EA	5
155						..TUBE.....	EA	1

SECTION II

TM 55-1935-204-24P

(1) ILLUSTRATION		(2) SMR CODE	(3) NATIONAL STOCK NUMBER	(4) FSCM	(5) PART NUMBER	(6) DESCRIPTION USABLE ON CODE	(7) U/M	(8) QTY INC IN UNIT
(a) FIG NO.	(b) ITEM NO.							
155	59	XBCZZ		90664	555-1/41N125PSI	.VALVE, FLAT HD	EA	1
155	60	XACZZ		90644	555-1/4-4	..NUT	EA	1
155	61	XACZZ		90664	555-1/4-3	..WASHER	EA	1
155	62	XACZZ		90664	555-1/4-2	..PLUG	EA	1
155	63	XACZZ		90664	555-1/4-1	..BODY	EA	1
155	64	PBCZZ			GP-21-14-3, 4-1/2	..GAUGE, PRESSURE	EA	1
				64467	0-30PSI, 1/4MPT			
155	65	XBCZZ			TYPE D 1/2 IPS, 2	.VALVE, RGLT FL PRESS	EA	1
				71342	50 PSI.SCRD, BRZ			
155	66	XACZZ			TYPE D 7-1/2-13X	..SCREW, ADJUSTING	EA	1
				71342	2 1/2			
155	67	XACZZ			TYPE D 8-1/2-13U	..NUT, LOCK.....	EA	1
				71342	MC			
155	68	XACZZ			TYPE D 10-5/16-2	..NUT, FLANGE	EA	8
				71342	4UNF			
155	69	XACZZ			TYPE D 11-630-12	..PLATE, IDENT.....	EA	1
				71342	62			
155	70	XACZZ		71324	TYPE D 11A-5/16	..WASHER, FLAT.....	EA	1
155	71	XACZZ			TYPE D 9-5/15-24	..BOLT, FLANGE	EA	8
				71432	X1-1/4			
155	72	XACZZ			TYPE D 5-112-323	..CAP, BODY	EA	1
				71342	0			
155	73	PACZZ			TYPE D 26-830-01	..SPRING, HLCPS	EA	1
				71342	01			
155	74	PBCZZ			TYPE D 16-70-383	..SEAT, RENEWAL UNIT	EA	1
				71342	9			
155	75	XACZZ			TYPE D 1-050-323	..BODY	EA	1
				71342	0-2			
155	76	XACZZ			TYPE D 4-831-492	..BUTTON, SPRING	EA	1
				71342	5			
155	77	XACZZ			TYPE D 2-832-323	..CHAMBER, SPRING	EA	1
				71342	1			
155	78	XACZZ			TYPE D 3-655-491	..PLATE, PRESSURE	EA	1
				71342	1			
155	79	PBCZZ			TYPE D 15-210-12	..DIAPHRAGM	EA	1
				71342	79			
155	80	XACZZ			TYPE D 6-662-323	..PLATE, PUSHER	EA	1
				71342	4			
155	81	XBCZZ			FIG1101-90-1/2IN	..ELBOW, PIPE	EA	3
				80996	-150-SCRD-MI			
155	82	XBCZZ		90644	95-1/2	.VALVE, GLOBE	EA	1
155	83	XACZZ		90644	95-1/2-1	..NUT, WHEEL	EA	1
155	84	XACZZ		90644	95-1/2-2	..HANDWHEEL	EA	1
155	85	XACZZ		90644	95-1/2-5	..NUT, STUFFING.....	EA	1
155	86	XACZZ		90644	95-1/2-6	..GLAND	EA	1
155	87	XACZZ		90644	95-1/2-7	..PACKING.....	EA	1
155	88	XACZZ		90644	95-1/2-9	..RING, BONNET	EA	1
155	89	XACZZ		90644	95-1/2-8	..BONNET	EA	1

SECTION II

TM 55-1935-204-24P

(1) ILLUSTRATION		(2) SMR CODE	(3) NATIONAL STOCK NUMBER	(4) FSCM	(5) PART NUMBER	(6) DESCRIPTION USABLE ON CODE	(7) U/M	(8) QTY INC IN UNIT
(a) FIG NO.	(b) ITEM NO.							
155	90	XACZZ		90644	95-1/2-14	..NUT, DISC RING	EA	1
155	91	XACZZ		90644	95-1/2-13	..PLATE, RING, DISC	EA	1
155	92	XACZZ		90644	95-1/2-12	..DISC	EA	1
155	93	XACZZ		90644	95-1/2-10	..DISC HOLDER	EA	1
155	94	XACZZ		90644	95-1/2-4	..STEM	EA	1
155	95	XACZZ		90644	95-1/2-11	..BODY	EA	1
155	96	XBCZZ			FIG1105-R-1X1X1/ Z-150-SCRD-MI	..TEE, PIPE	EA	2
155	97	XBCZZ		80996	FIG1102-45-LIN-1 50-SCRD-MI	..ELBOW, PIPE	EA	2
155	98	XBCZZ		90664	95-1IN	..VALVE, GLOBE	EA	1
155	99	XACZZ		90664	95-1IN-1	..NUT, HANDWHEEL	EA	1
155	100	XACZZ		90644	95-1IN-2	..HANDWHEEL	EA	1
155	101	XACZZ		90644	95-1IN-5	..NUT, STUFFING	EA	1
155	102	XACZZ		90644	95-1IN-6	..GLAND	EA	1
155	103	XACZZ		90644	95-1IN-7	..PACKING	EA	1
155	104	XACZZ		90644	95-1IN-9	..RING, BONNET	EA	1
155	105	XACZZ		90644	95-1IN-8	..BONNET	EA	1
155	106	XACZZ		90644	95-1IN-14	..NUT, DISC RING	EA	1
155	107	XACZZ		90644	95-1IN-13	..PLATE, RING, DISC	EA	1
155	108	XACZZ		90644	95-1IN-12	..DISC	EA	1
155	109	XACZZ		90644	95-1IN-10	..DISC HOLDER	EA	1
155	110	XACZZ		90644	95-1IN-4	..STEM	EA	1
155	111	XACZZ		90644	95-1IN-11	..BODY	EA	1
155	112	XBCZZ			FIG383-LMPT-3/4F PT-CI	..BUSHING, PIPE	EA	3
155	113	XBCZZ		90644	55-3/4, 125PSI	..VALVE, GATE	EA	1
155	114	XACZZ		90644	55-3/4-9	..NUT, HANDWHEEL	EA	1
155	115	XACZZ		90644	55-3/4-8	..HANDWHEEL	EA	1
155	116	XACZZ		90644	55-3/4-6	..NUT, STUFFING	EA	1
155	117	XACZZ		90644	55-3/4-5	..GLAND	EA	1
155	119	XACZZ		90644	55-3/4-7	..PACKING	EA	1
155	119	XACZZ		90644	55-3/4-2	..BONNET	EA	1
155	120	XACZZ		90644	55-3/4-11	..GASKET, BONNET	EA	1
155	121	XACZZ		90644	55-3/4-3	..WEDGE	EA	1
155	122	XACZZ		90644	5503/4-4	..STEM	EA	1
155	123	XACZZ		90644	55-3/4-1	..BODY	EA	1
155	124	XBCZZ			FIG463-3/4IN-150 SCRD-MI	..UNION, PIPE	EA	1
155	125	PBCZZ		80996	BA14PO-100-1/4INP T-BOT	..GAUGE, . PRESSURE	EA	1
				64467				

SECTION II

TM 55-1935-204-24P

(1) ILLUSTRATION		(2) SMR CODE	(3) NATIONAL STOCK NUMBER	(4) FSCM	(5) PART NUMBER	(6) DESCRIPTION USABLE ON CODE	(7) U/M	(8) QTY INC IN UNIT
(a) FIG NO.	(b) ITEM NO.							
155	126	XBCZZ			FIG3428-1/2MPT-1/4FPT-BRZ	.REDUCER, TUBE	EA	1
155	127	XBCZZ		90664	FIG342B-1MPT-1/2FPT-BRZ	.REDUCER, TUBE	EA	1
155	128	XBCZZ		90994	1/2IN-OD-TYPE-K-HD DRN-COP	.TUBE, COPPER	FT	V
155	129	XBCZZ		11045	FIG3431-1-1/2MI	.PLUG, PIPE	EA	7
155	130	XBCZZ		90664	FIG9111-R-1-1/2X1X1-C-C-C-SBSJ	.TEE, TUB-	EA	1
155	131	XBCZZ		80996	FIG9107-C-90-1-C-C-SBSJ-CL-COP	.ELBOW, TUBE	EA	21
155		PACHH		80996	FV-174-039	KIT, SPARES	EA	V
155	31			82434		RETAINING CAP	EA	1
155	40					SPRING, CORE	EA	1
155	41					CORE ASSY	EA	1
155	42					GASKET, BONNET	EA	1
155	46					SPRING, DIAPH	EA	1
155	47					DIAPHRAGM. SUB-ASSY	EA	1
155	49					GASKET. BODY PASS	EA	1

434/435 blank

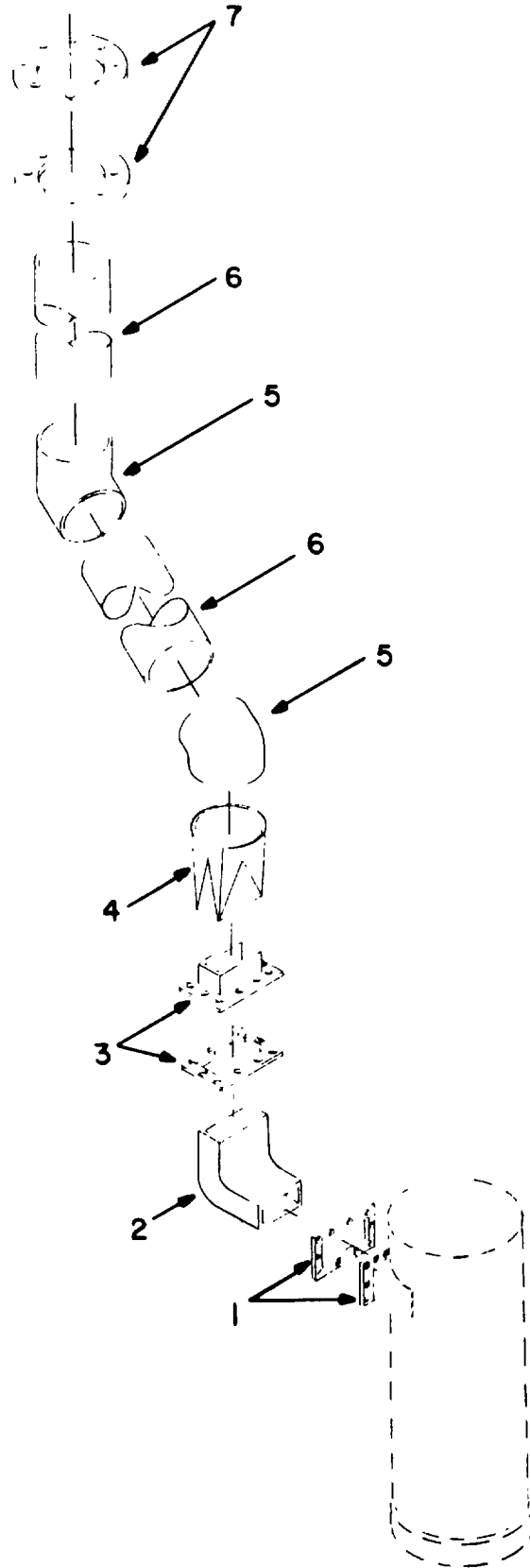

Figure 156. Boiler Flue Assembly
436

SECTION II

TM 55-1935-204-24P

(1) ILLUSTRATION		(2)	(3)	(4)	(5)	(6)	(7)	(8)
(a) FIG NO.	(b) ITEM NO.	SMR CODE	NATIONAL STOCK NUMBER	FSCM	PART NUMBER	DESCRIPTION USABLE ON CODE	U/M	QTY INC IN UNIT
156	1	MHHZZ			FAB-INS-TD SUIT6	.FLANGE, FAB.....	PR	1
156	2	MHHZZ		97403	X12-1/2-MAL STL FA890-3-1/2X10-R	.ELBOW, FAB	EA	1
156	3	MHHZZ		97403	-1.5-16GA-GALVS FAB3-1/2X10INS-6	.FLANGE, FAB, MAL STL	PR	1
156	4	MHHZZ		97403	X12-1/2 OUT FAB3-1/2X10-TO-7	.TRANSITION, FAB	EA	1
156	5	MHHZZ		97453	DIA-15LG-GALVS FAB45-7IN-DIA-16	.ELBOW, FAB.....	EA	2
156	6	MHHZZ		97403	GA-GALVS FAB71N-DIA-16GA	.DUCT, FAB.....	FT	7
156	7	MHHZZ		97403	GALVS FAB7IN-ID-9-1/2I	.FLANGE, FAB	PR	1
				97403	N-DD-MAL STL			

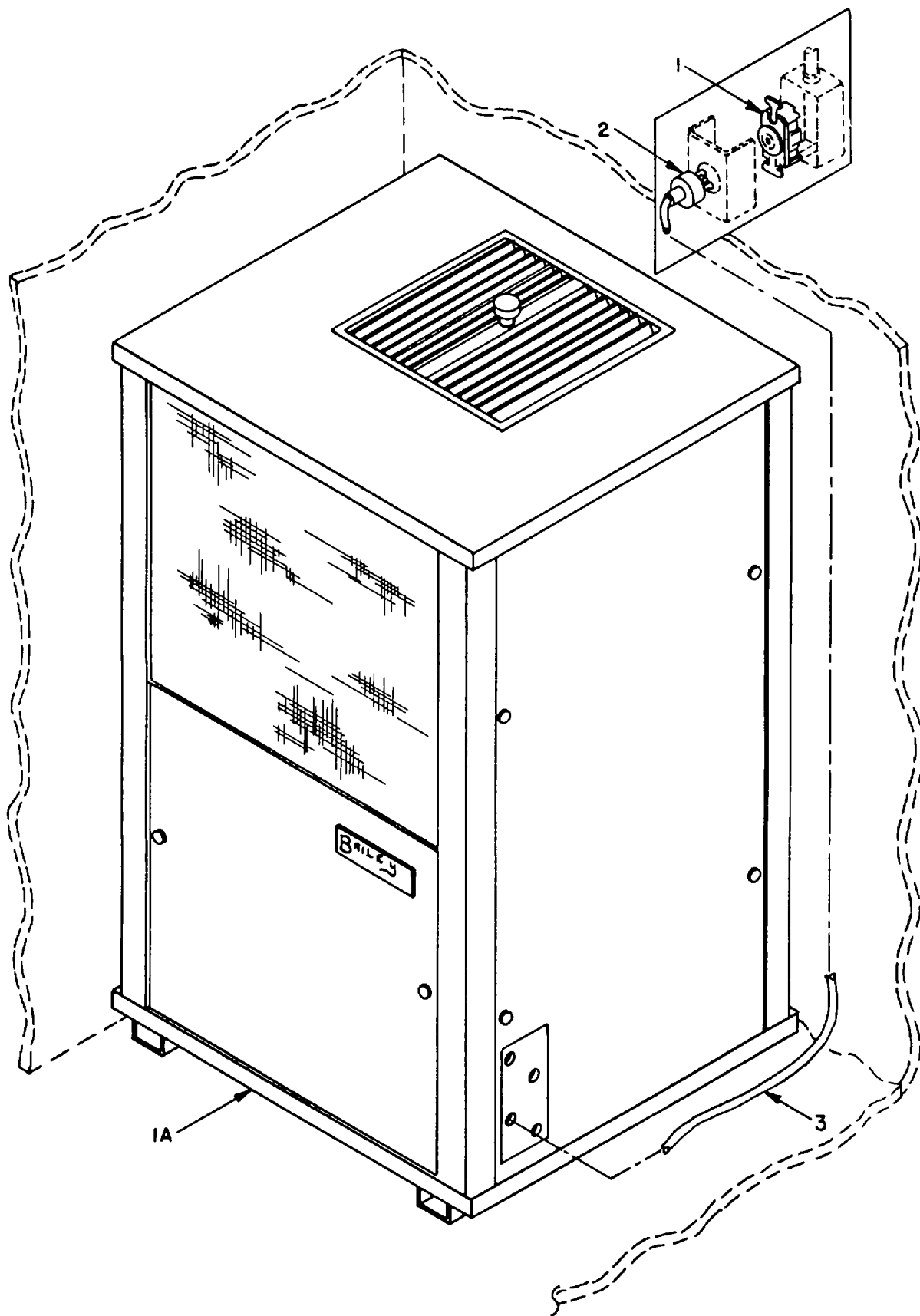

Figure 157. Air Conditioning-Unit Model BD-94C (Sheet 1 of 2)

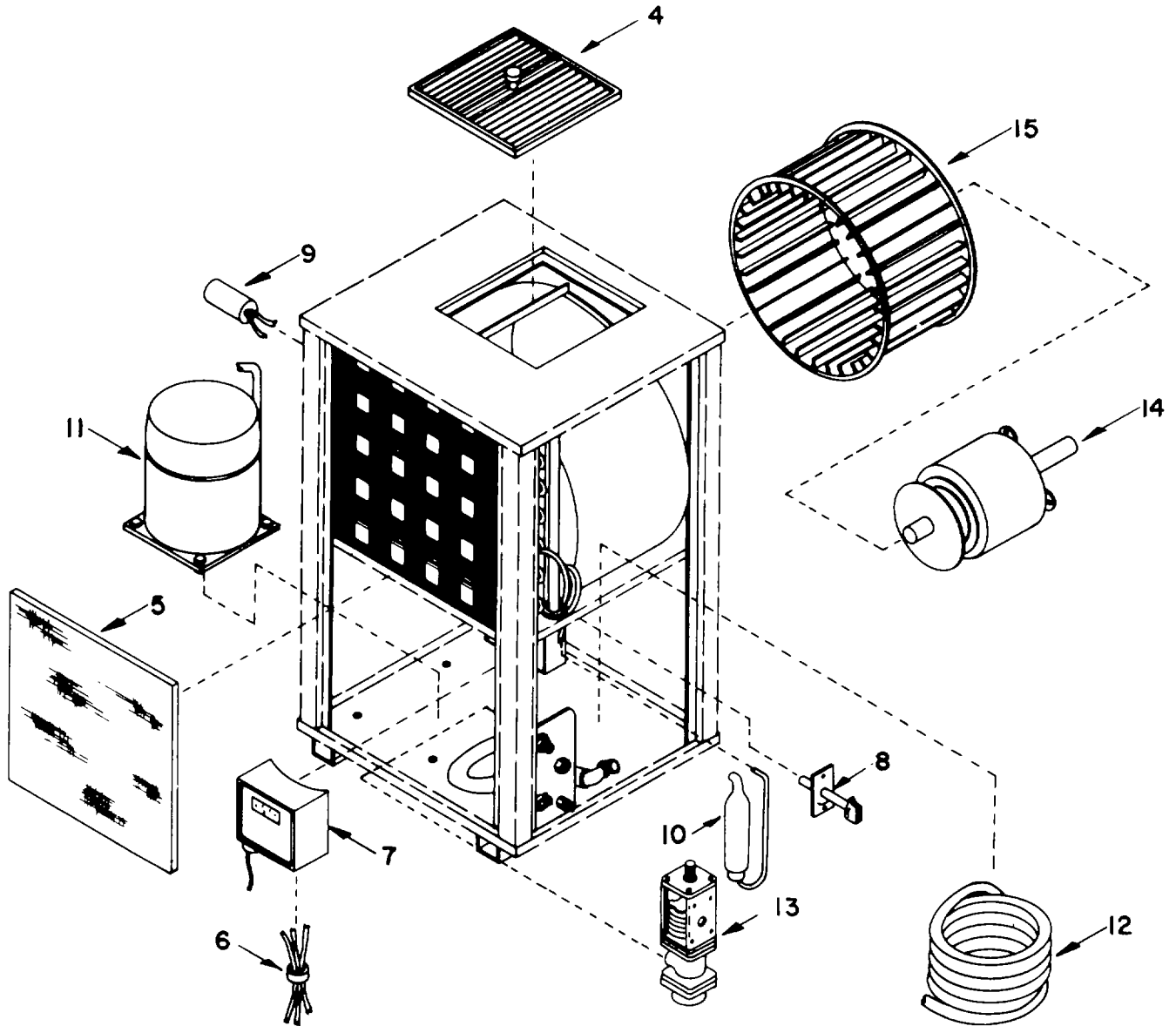

Figure 157. Air Conditioning Unit Model BD-94C (Sheet 2 of 2)

SECTION II

TM 55-1935-204-24P

(1) ILLUSTRATION		(2)	(3)	(4)	(5)	(6) DESCRIPTION	(7)	(8)
(a) FIG NO.	(b) ITEM NO.	SMR CODE	NATIONAL STOCK NUMBER	FSCM	PART NUMBER	USABLE ON CODE	U/M	QTY INC IN UNIT
GROUP 13 AIR CONDITIONING								
157	1	XBCZZ		81091	L520-R	..CONNECTOR, RCPT, ELEC.....	EA	2
157	1A	XBCCH		03824	8D-94C	..AIR CONDITIONER.....	EA	1
157	2	XBCZZ		81091	L520-P	..CONNECTOR, PLUG, ELEC.....	EA	2
157	3	XBCZZ		03824	99-1700-0	..POWER CORD.....	EA	1
157	4	XBCZZ		03824	12-0700-0	..GRILLE, AIR, PLASTIC.....	EA	1
157	5	XBCZZ		82866	12-1/2X16X1/2 IN	..FILTER, AIR, WSHBLE.....	EA	1
157	6	XBCZZ		03824	99-1701-0	..WIRING HARNESS ASSY.....	EA	1
157	7	PACZZ		50992	011-1711	..PRESSURE CONTROL.....	EA	1
157	8	PACZZ	5930-01-017-0185	49742	F17-158	..SWITCH, THERMOSTATIC.....	EA	1
157	9	PBCZZ		59431	85PR330E08	..CAPACITOR, MOTOR RUN.....	EA	1
157	10	XBCZZ		03824	07-1050-0	..CPLRY/STRAINER ASSY.....	EA	1
157	11	PBCCH	4130-00-196-2952	59431	AK5510E	..COMPRESSOR.....	EA	1
157	12	PBCZZ	4130-01-131-3353	77089	COCX-100H	..CONDENSER, WATER.....	EA	1
157	13	PACZZ	4820-01-081-2866	50831	V46AA1	..VALVE.....	EA	1
157	14	PBCZZ		88422	5KSP39FG6728T	..MOTOR, ELECTRIC.....	EA	1
157	15	PBCZZ		60399	DH0808E-005P	..BLOWER.....	EA	1

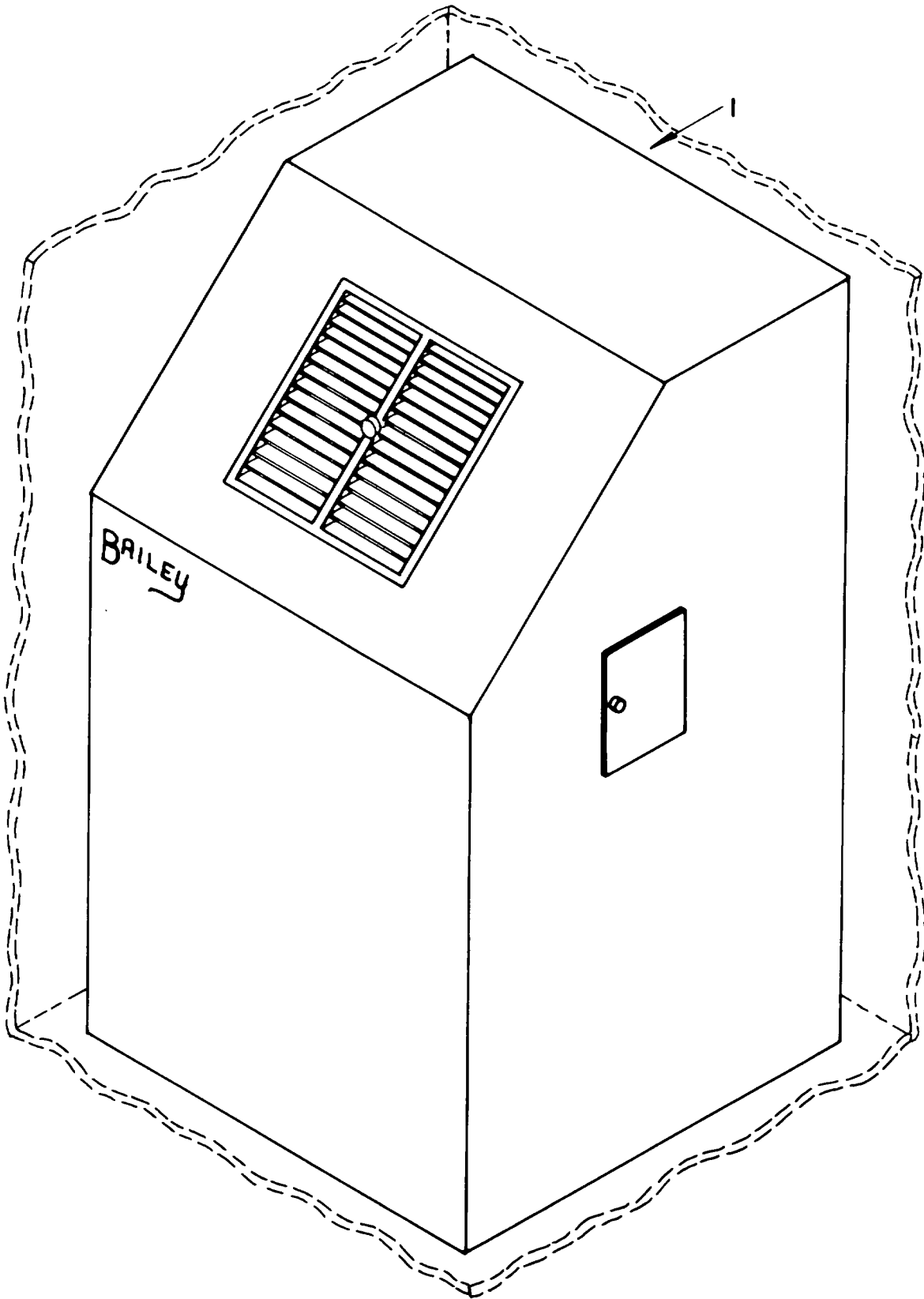

Figure 158. Air Conditioning Unit, Model BD-94 (Sheet 1 of 2)

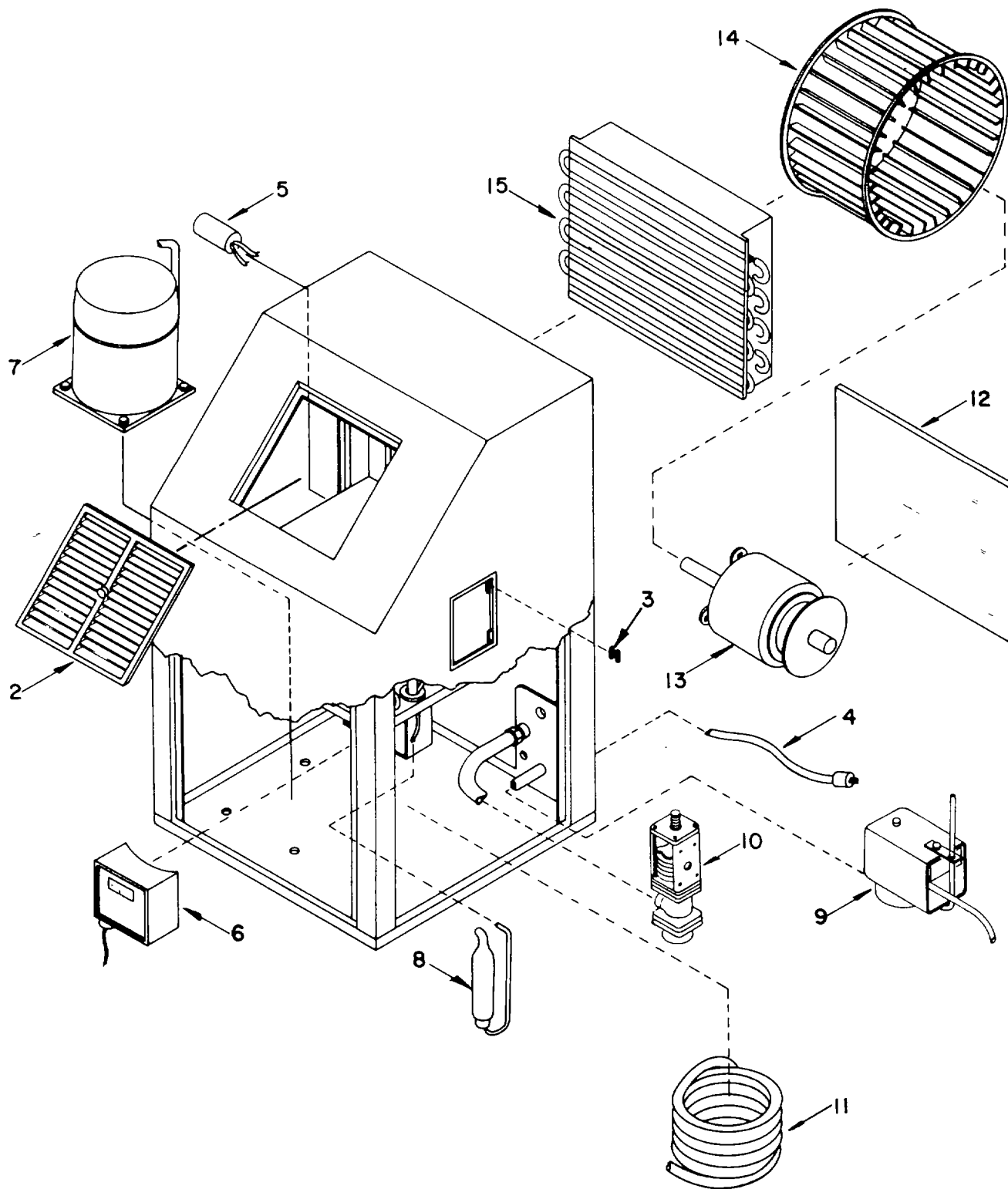

Figure 158. Air Conditioning Unit, Model BD-94 (Sheet 2 of 2)

SECTION II

TM 55-1935-204-24P

(1) ILLUSTRATION		(2) SMR CODE	(3) NATIONAL STOCK NUMBER	(4) FSCM	(5) PART NUMBER	(6) DESCRIPTION USABLE ON CODE	(7) U/M	(8) QTY INC IN UNIT
(a) FIG NO.	(b) ITEM NO.							
158	1	XBCHH		03824	BD94	AIR CONDITIONER	EA	1
158	2	XBCZZ		03824	12-0700-0	GRILLE, AIR, PLASTIC	EA	1
158	3	XBCZZ		03824	99-1850-0	LATCHES, MAGNETIC	EA	1
158	4	XBCZZ		03824	99-1700-0	POWER CORD	EA	1
158	5	PBCZZ		59431	85PR330E08	CAPACITOR MOTOR	EA	1
158	6	PACZZ	5930-00-669-7845	92578	P70CA3	SWITCH, PRESSURE	EA	1
158	7	PBCHH	4130-00-196-2952	59431	AK5510E	COMPRESSOR	EA	1
158	8	XBCZZ		03824	07-1050-0	CFLRY/STRAINER ASSY	EA	1
158	9	PBCZZ	4310-01-133-5478	52395	1P618	PUMP, CONDENSATE	EA	1
158	10	PACZZ	4820-01-081-2866	50831	V46AA1	VALVE	EA	1
158	11	PBCZZ	4130-01-131-3353	77089	COCX-100H	CONDENSER, WATER	EA	1
158	12	XBCZZ		82866	17 1/2X17X1/2 IN	FILTER, AIR, WASHLE	EA	1
158	13	PBCZZ		88422	5KSP39FG6728T	MOTOR ELECTRIC	EA	1
158	14	PBCZZ		60399	DH0808E-005P	BLOWER	EA	1
158	15	PBCZZ		03824	02-D320-0, UNIT-4 ODEL-BD-94	COIL, EVAPORATION	EA	1

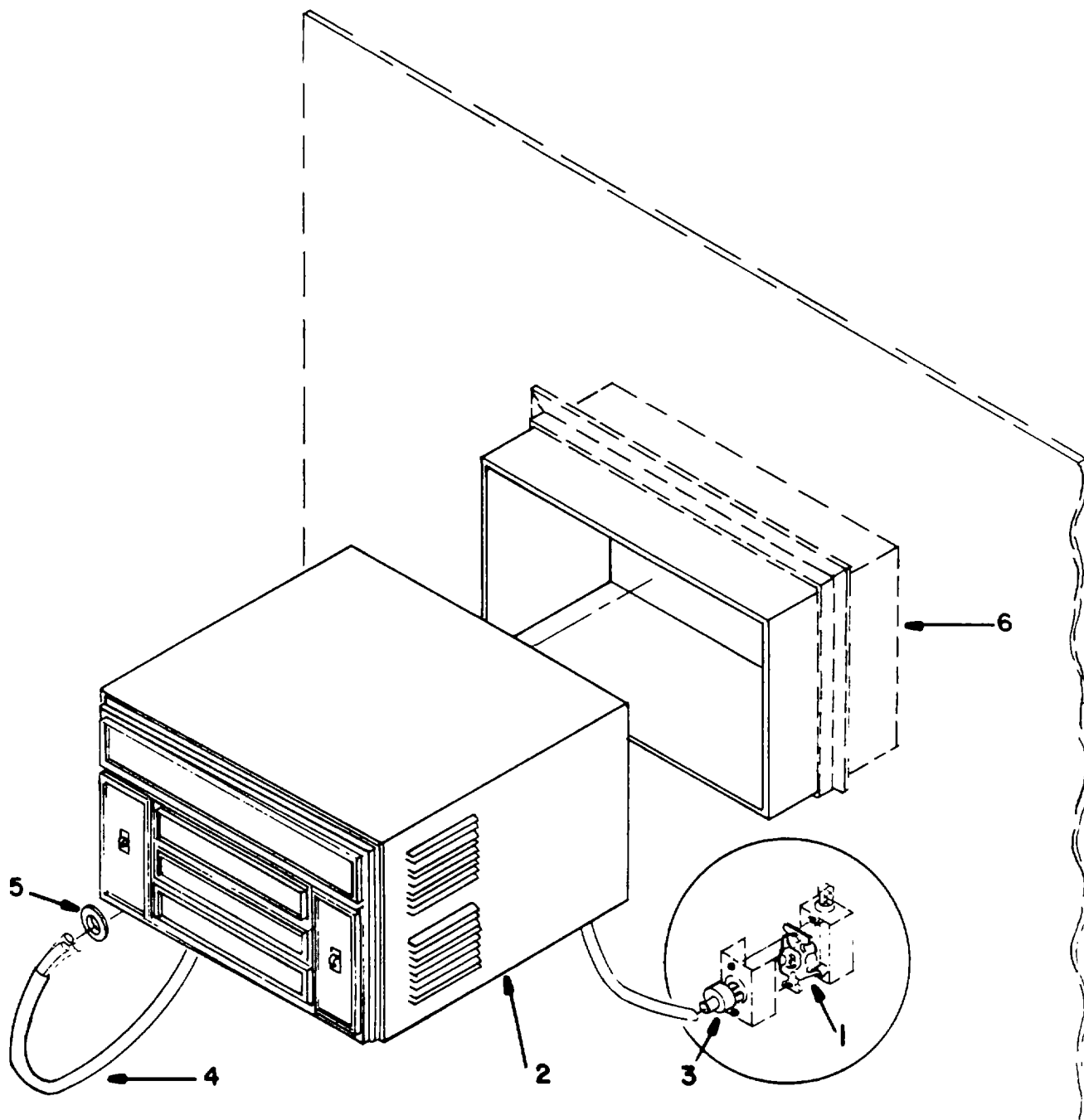

Figure 159. Air Conditioner, Model 5ET (Sheet 1 of 5)
444

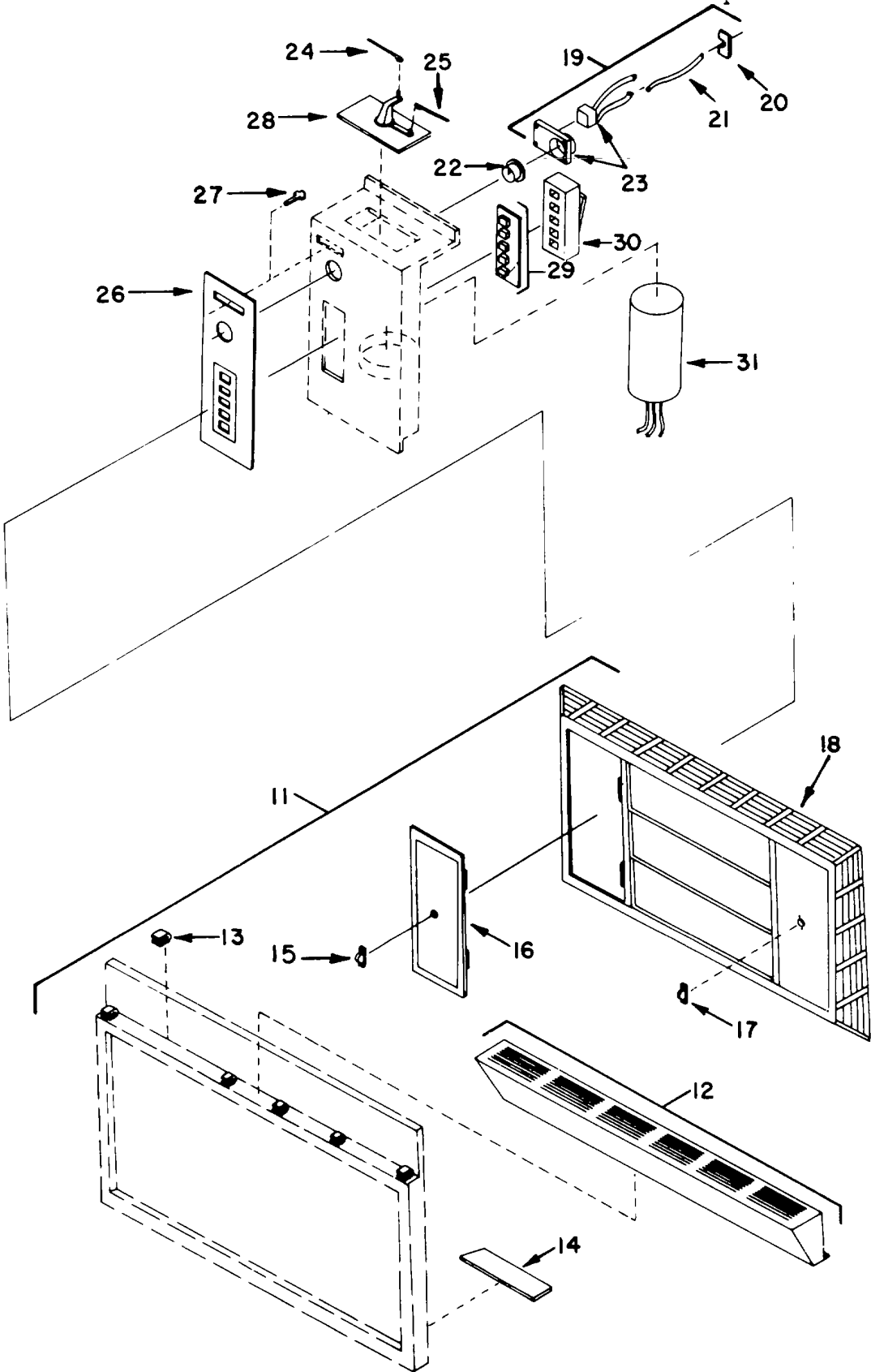

Figure 159. Air Conditioner, Model 51ET (Sheet 2 of 5)

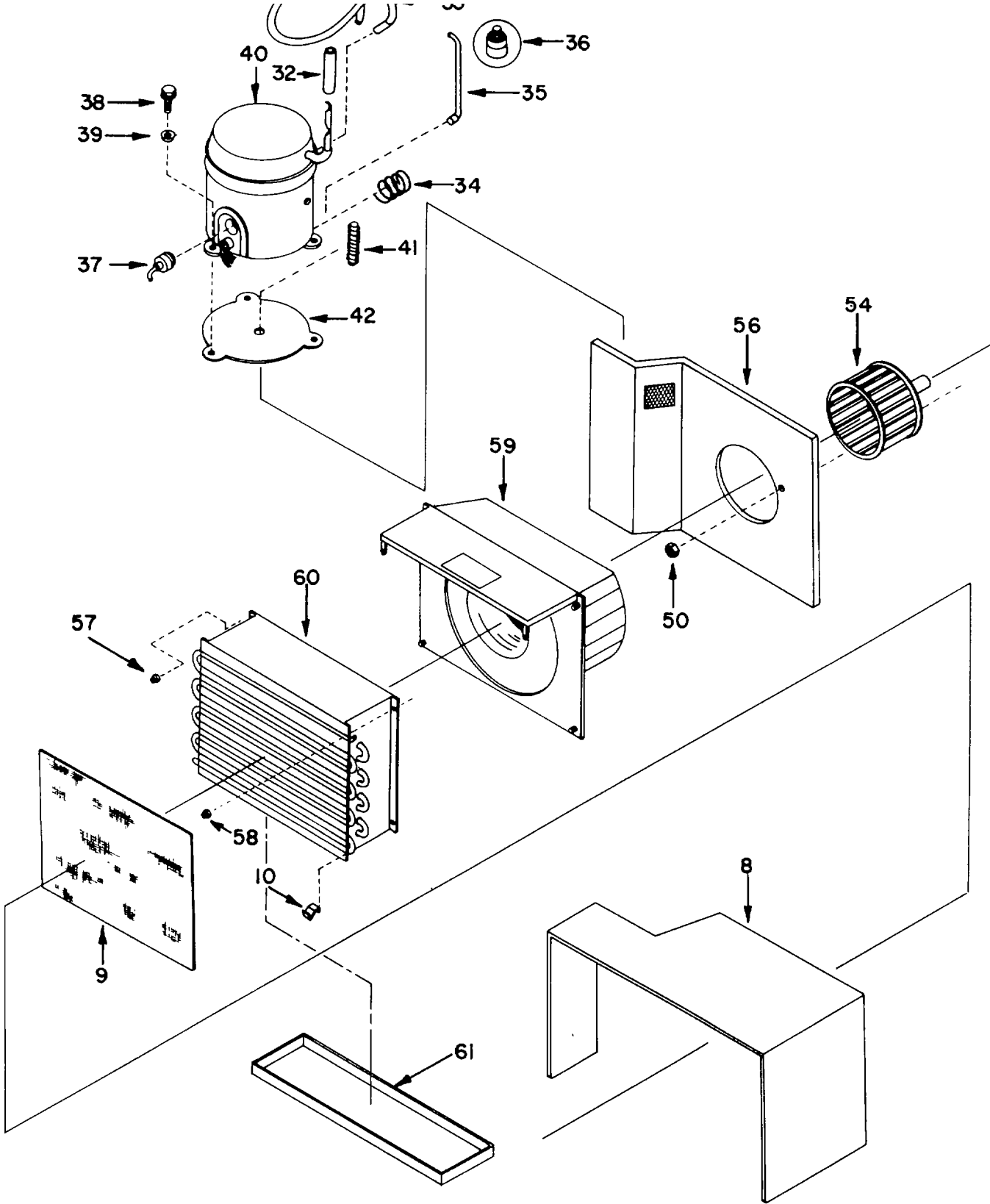

Figure 159. Air Conditioner, Model 51ET (Sheet 3 of 5)

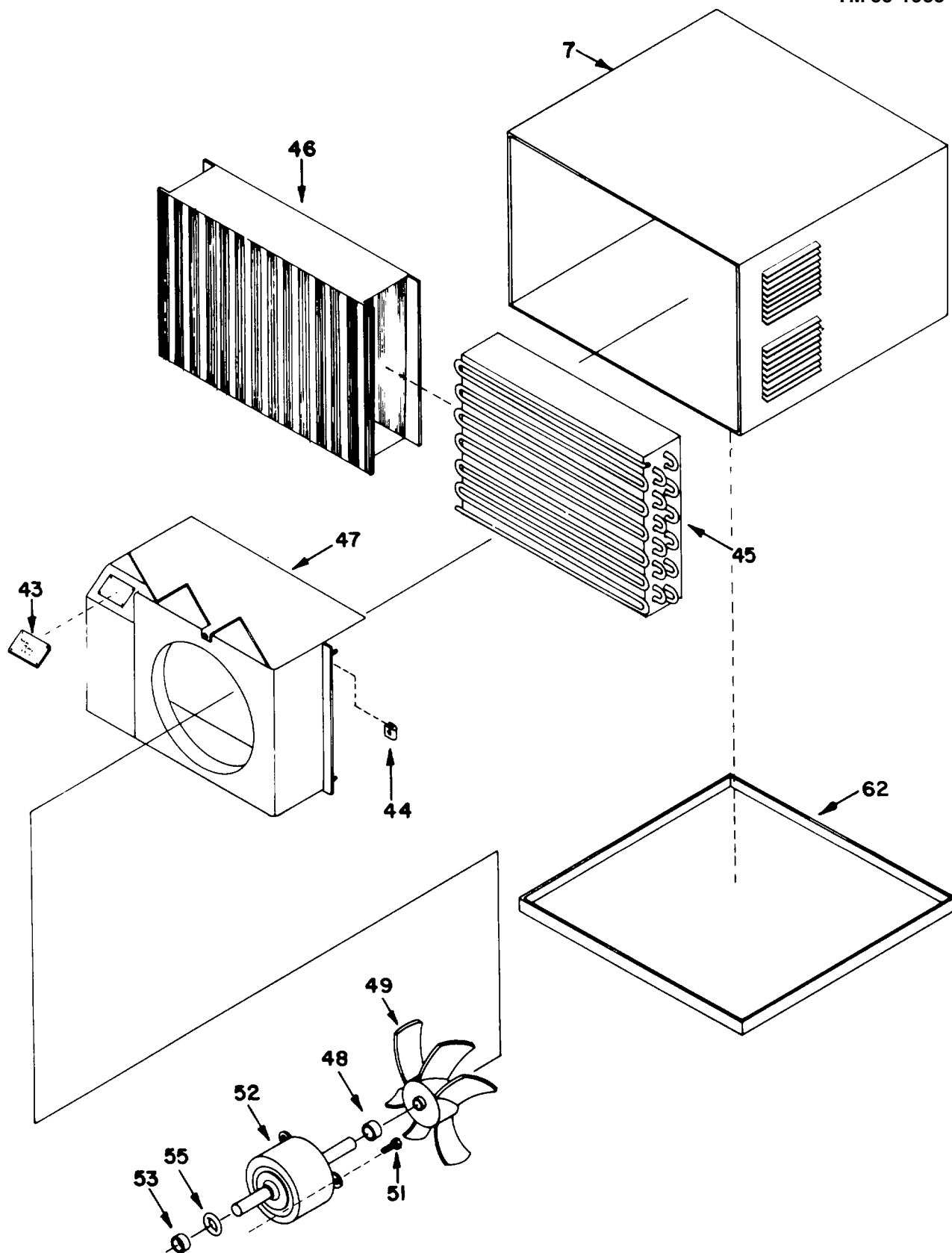

Figure 159. Air Conditioner, Model 51ET (Sheet 4 of 5)

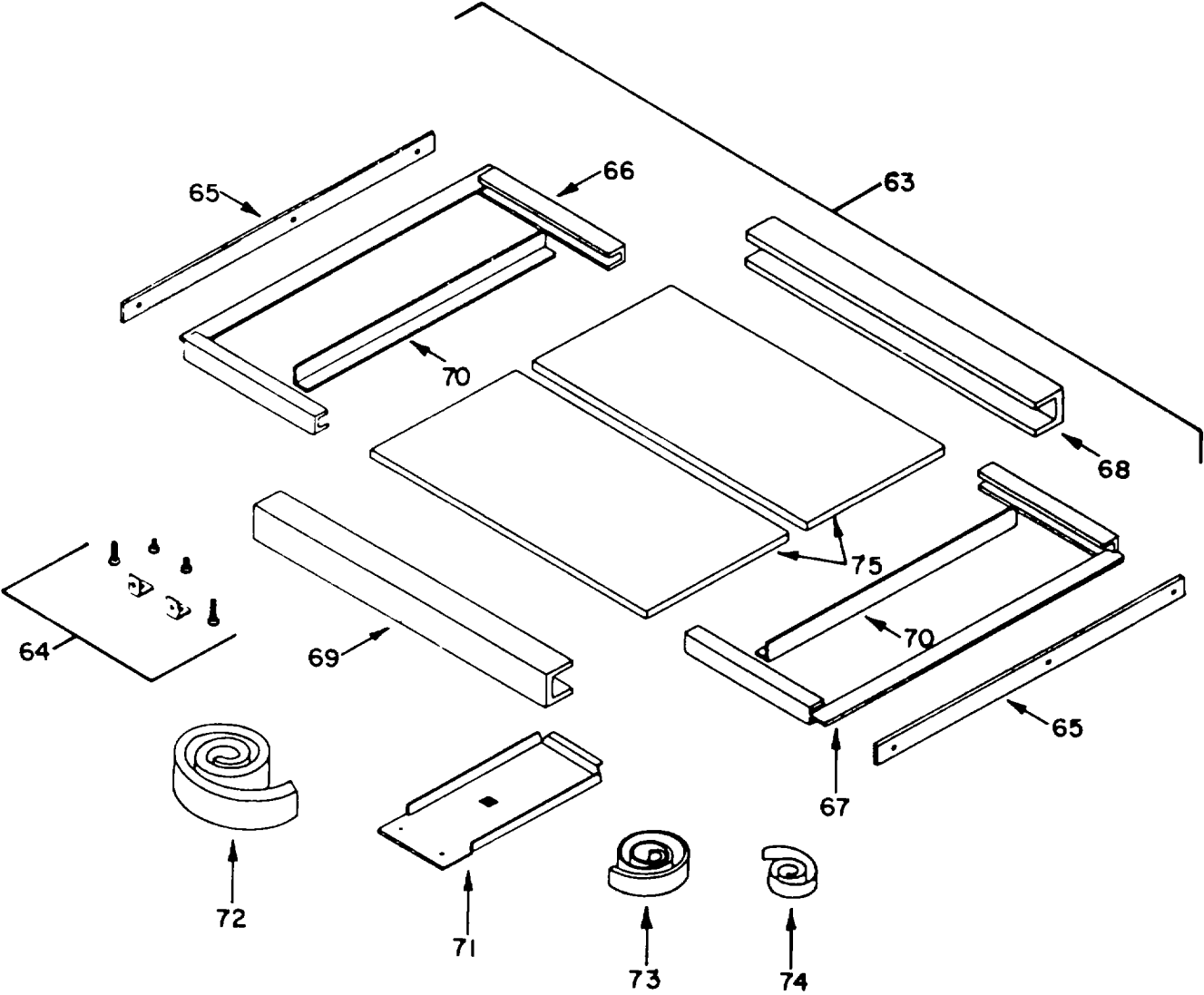

Figure 159. Air Conditioner, Model 51ET (Sheet 5 of 5)

SECTION II

TM 55-1935-204-24P

(1) ILLUSTRATION		(2) SMR CODE	(3) NATIONAL STOCK NUMBER	(4) FSCM	(5) PART NUMBER	(6) DESCRIPTION USABLE ON CODE	(7) U/M	(8) QTY INC IN UNIT
(a) FIG NO.	(b) ITEM NO.							
159	1	XBCZZ		81091	456D	..CONNECTDR, RCPT, ELEC	EA	1
159	2	AHCHH		10855	51ET110301	..AIR COND UNIT.....	EA	1
159	3	XBCZZ		81091	4576DF	..CONNECTOR, PLUG, ELEC	EA	1
159	4	XBCZZ		10855	51SA400343	..CORD, POWER	EA	1
159	5	PACZZ		10855	HM62EW-D61	..BUSHING, STRAIN RLF	EA	1
159	6	XBCZZ		10855	51ET900-001	..SLEEVE, AIR COND	EA	1
159	7	XBCZZ		10855	51ES660001	..OUTER WRAPPER ASSY	EA	1
159	8	XBCZZ		10855	51ES660002	..INNER WRAPPER ASSY	EA	1
159	9	PACZZ		10855	51YA680001-024	..FILTER	EA	1
159	10	PACZZ	5340-01-134-0540	10855	51HE500142-020	..CLIP, FILTER	EA	2
159	11	XBCZZ		10855	51ER400054	..GRILLE ASSEMBLY	EA	1
159	12	XBCZZ		10855	51ER660001	..LOUVER ASSEMBLY	EA	1
159	13	PACZZ	5340-01-134-0539	10855	51EA500623	..CLIP, REAR TOP	EA	2
159	14	XACZZ		10855	51EA500202	..HOOK, GRILLE.....	EA	2
159	15	XBCZZ		10855	51EA660006	..KNOB ASSY, GRILLE	EA	1
159	16	XBCZZ		10855	51EA660004	..CONTROL DOOR.....	EA	1
159	17	XBCZZ		10855	51EA660006	..KNOB ASSY, GRILLE	EA	1
159	18	XBCZZ		10855	51EA660010	..PANEL ASSY, GRILLE.....	EA	1
159	19	PCBHH		10855	51EA660003	..THERMOSTAT PACKAGE	EA	1
159	20	PACZZ		10855	51EA00162	..RETAINER	EA	1
155	21	PACZZ	4720-01-132-4765	10855	51EA500162	..TUBE, THERMO	EA	1
159	22	PACZZ		10855	51EA400223	..KNOB, THERMOSTAT	EA	1
159	23	PACZZ		10855	HH22UB-063	..THERMOSTAT	EA	1
159	24	PBCZZ	4010-01-133-4391	10855	E1EA500002	..WIRE CONTROL	EA	1
159	25	XBCZZ		10855	51EA500012	..WIRE CONTROL	EA	1
159	26	XBCZZ		10855	51EA500574	..CONTROL PANEL	EA	1
159	27	XBCZZ		10855	51EA500013	..LEVER, EXHAUST	EA	1
159	28	PBCZZ		10855	51EA500003	..CONTROL, DOOR	EA	1
159	29	PACZZ		10855	51EA660007	..BUTTON PKG, SWITCH	PK	1
159	30	PACZZ		10855	HR54RL-246	..SWITCH ASSEMBLY	EA	1
159	31	PACZZ	5910-01-132-8311	10855	HC92AB-015	..CAPACITOR FIXED, ELEC	EA	1
159	32	XBCZZ		10855	51FA500182	..TUBE, INSULATION	EA	1
159	33	XBCZZ		10855	51ET500273	..TUBE, SUCTION	EA	1
159	34	PACZZ	4710-01-132-1474	10855	99TS0230KE60000	..TUBE, CAPILLARY	EA	1
159	35	XBCZZ		10855	51EH500353	..TUBE, DISCHARGE	EA	1
159	36	XBCZZ		10855	KH11HH-060	..STRAINER.....	EA	1
159	37	PACZZ		10855	HN6BGH-047	..OVERLOAD SWITCH	EA	1
159	38	PACZZ	5306-01-133-4389	10855	AH01AM-204	..BOLT, HEX HEAD, WSHR	EA	3
159	39	PACZZ	5325-00-005-6277	10855	KA56TR-017	..GROMMET	EA	3
159	40	PACZZ	4130-01-131-2961	10855	51FE660302	..COMPRESSOR ASSEMBLY	EA	1

SECTION II

TM 55-1935-204-24P

(1) ILLUSTRATION		(2) SMR CODE	(3) NATIONAL STOCK NUMBER	(4) FSCM	(5) PART NUMBER	(6) DESCRIPTION USABLE ON CODE	(7) U/M	(8) QTY INC IN UNIT
(a) FIG NO.	(b) ITEM NO.							
159	41	PACZZ		10855	KA38BR-D10	..PIN, BASE PLATE	EA	1
159	42	XBCZZ		10855	KA37BR-D10	..BASE PLATE, CPRSR	EA	1
159	43	XBCZZ		10855	51AA500222	..NAMEPLATE, CONDENSER	EA	1
159	44	PACZZ		10855	AS90ZG-051-023	..CLIP	EA	1
159	45	PBCHH		10855	51EH400434	..COIL, CONDENSER	EA	1
159	46	XBCZZ		10855	51EB500073	..CONDENSER GRILLE	EA	1
159	47	XBCZZ		10855	51EH500294	..ORIFICE, CONDENSER	EA	1
159	48	PACZZ		10855	KA22TP-080	..RING, CPRSN	EA	1
159	49	PBCZZ		10855	5LEH500274	..FAN, CONDENSER	EA	1
159	50	PACZZ		10855	KA84UA-D13	..NUT, RESIL MOUNT, MOT	EA	3
159	51	PACZZ		10855	AA03AS-170-020	..SCREW, CAP, HD	EA	3
159	52	PBCHH	6105-01-133-4293	10855	HC35CN-232	..MOTOR, ELEC, FAN	EA	1
159	53	PACZZ		10855	KA22TP-080	..RING, CPRSN	EA	1
159	54	PBCZZ		10855	LA21AA-074	..FAN, EVAPORATOR	EA	1
159	55	PACZZ	5330-01-133-4390	10855	51S5000052	..SEAL, MOTOR	EA	1
159	56	XBCZZ		10855	51EA660013	..PARTITION ASSEMBLY	EA	1
159	57	PACZZ		10855	AT99WA-100-020	..NUT, EXPANSION, NYLON	EA	2
159	58	PACZZ		10855	AT99WA-101-020	..NUT, EXPANSION, NYLON	EA	2
159	59	XBCZZ		10855	51EH500354	..ORIFICE, EVAPORATOR	EA	1
159	60	PBCZZ	4130-01-131-4921	10855	51EB400414	..COIL, EVAPORATOR	EA	1
159	61	XBCZZ		10855	51EH500344	..PAN, CONDENSATE	EA	1
159	62	XBCZZ		10855	51ES400334	..BASE PAN	EA	1
159	63	AOCZH		10855	51ER900001	..ACCESSORY PKG, MTG	EA	1
159	64	XBCZZ		10855	51ES400022	..HARDWARE PACKAGE	PG	1
159	65	XBCZZ		10855	51ESS00113	..TRIM	EA	2
159	66	XBCZZ		10855	51ES400123	..SLIDER ASSY, LH	EA	1
159	67	XBCZZ		10855	51ES400133	..SLIDER ASSY, RH	EA	1
159	68	XBCZZ		10855	51ES400143	..CHANNEL ASSY, TOP	EA	1
159	69	XBCZZ		10855	51ES400012	..CHANNEL ASSY, BOTTOM	EA	1
159	70	XBCZZ		10855	51ES400233	..ANGLE, MTG PANEL	EA	2
159	71	XBCZZ		10855	51AA500153	..BRACKET, SILL	EA	1
159	72	PACZZ	5330-01-133-4393	10855	51BA500341	..SEAL, STRIP	EA	1
159	73	PACZZ		10855	51HE500502	..SEAL, SILL	EA	1
159	74	PACZZ		10855	51HE500462	..TRIM, SEAL	EA	1
159	75	XBCZZ		10855	51ES500103	..SIDE PANEL	EA	2

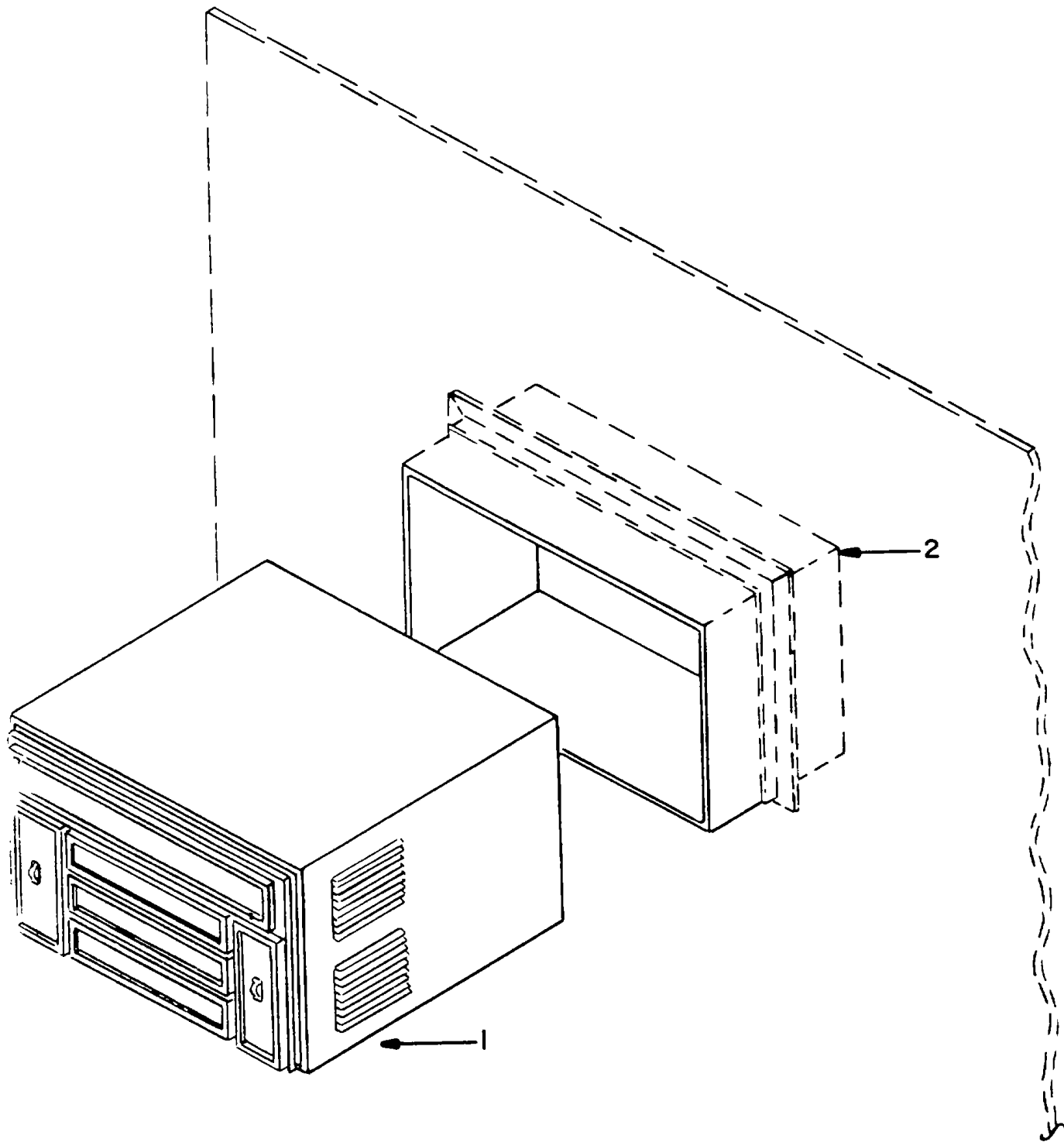

Figure 160. Air Conditioner, Model 51EH (Sheet 1 of 5)

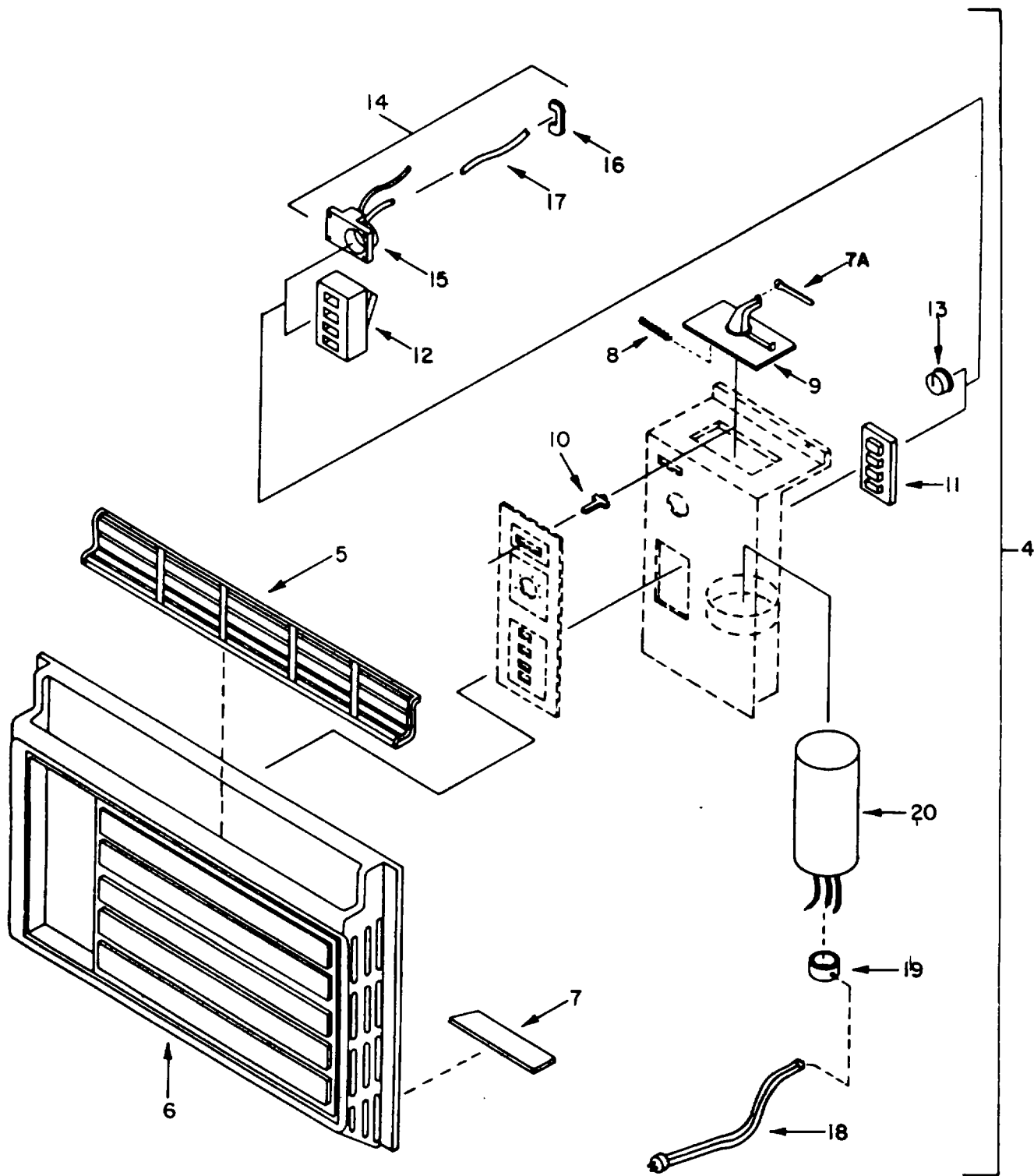

Figure 160. Air Conditioner, Model 51EH (Sheet 2 of 5)

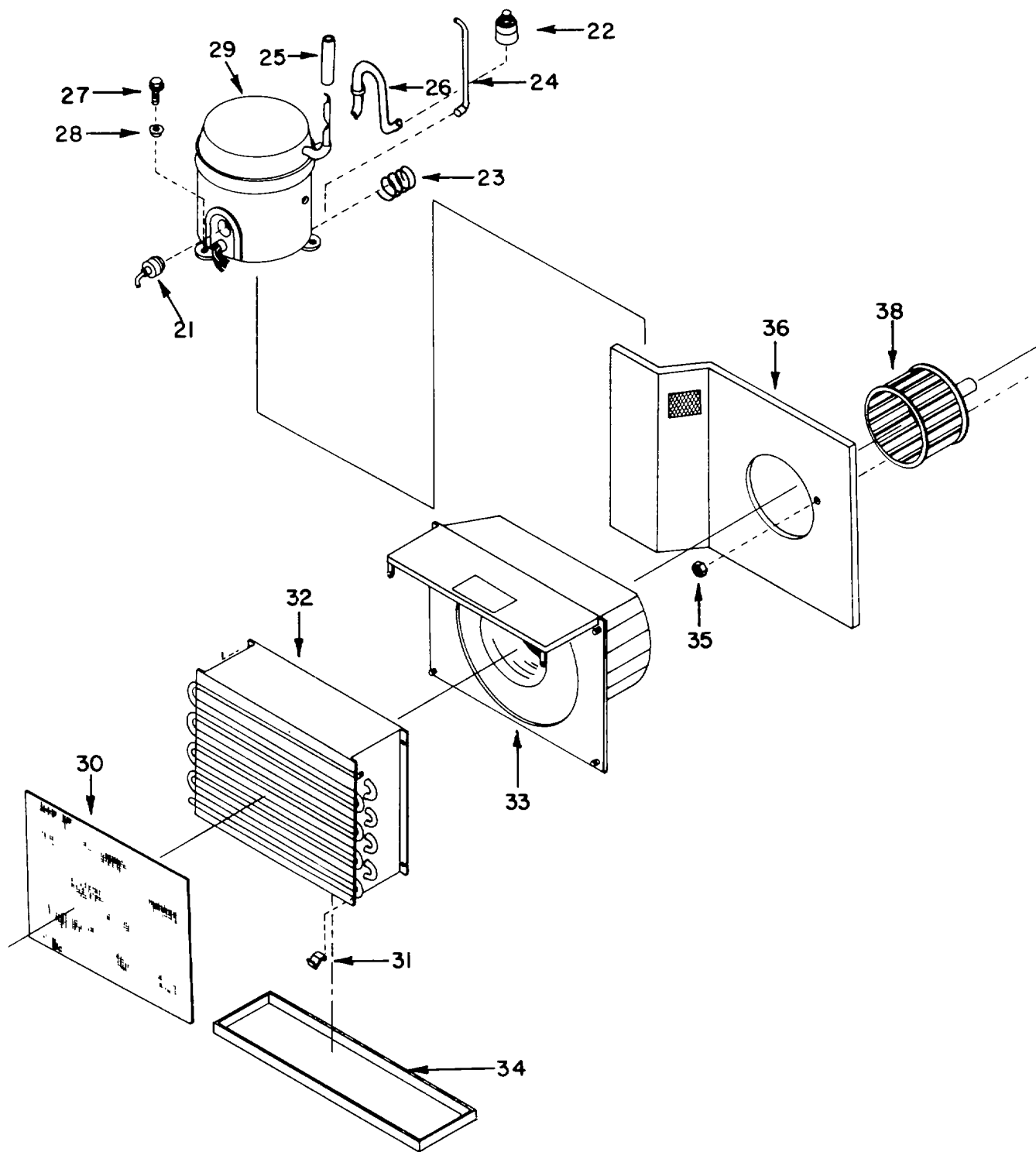

Figure 160. Air Conditioner, Model 51EH (Sheet 3 of 5)

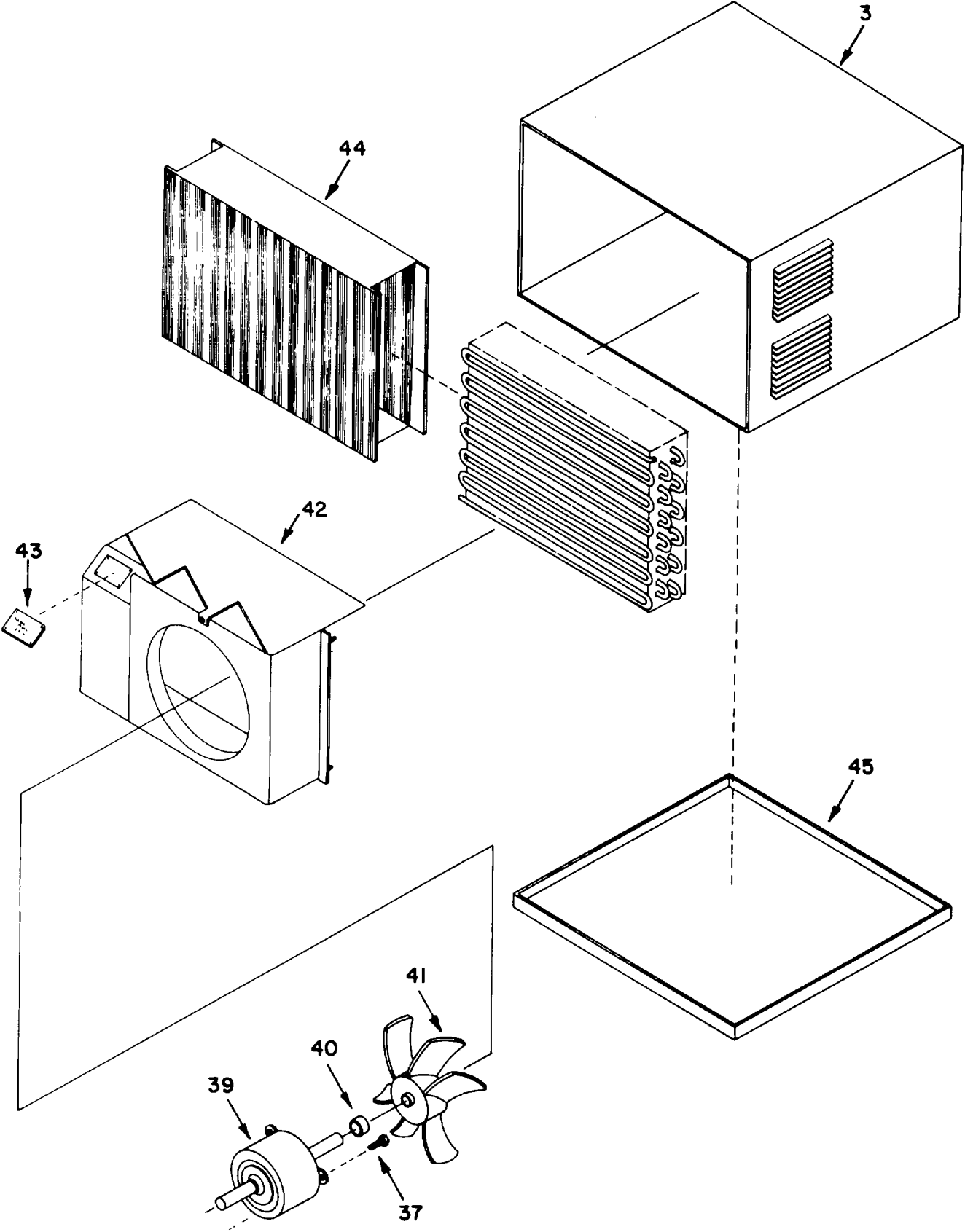

Figure 160. Air Conditioner, Model 51EH (Sheet 4 of 5)

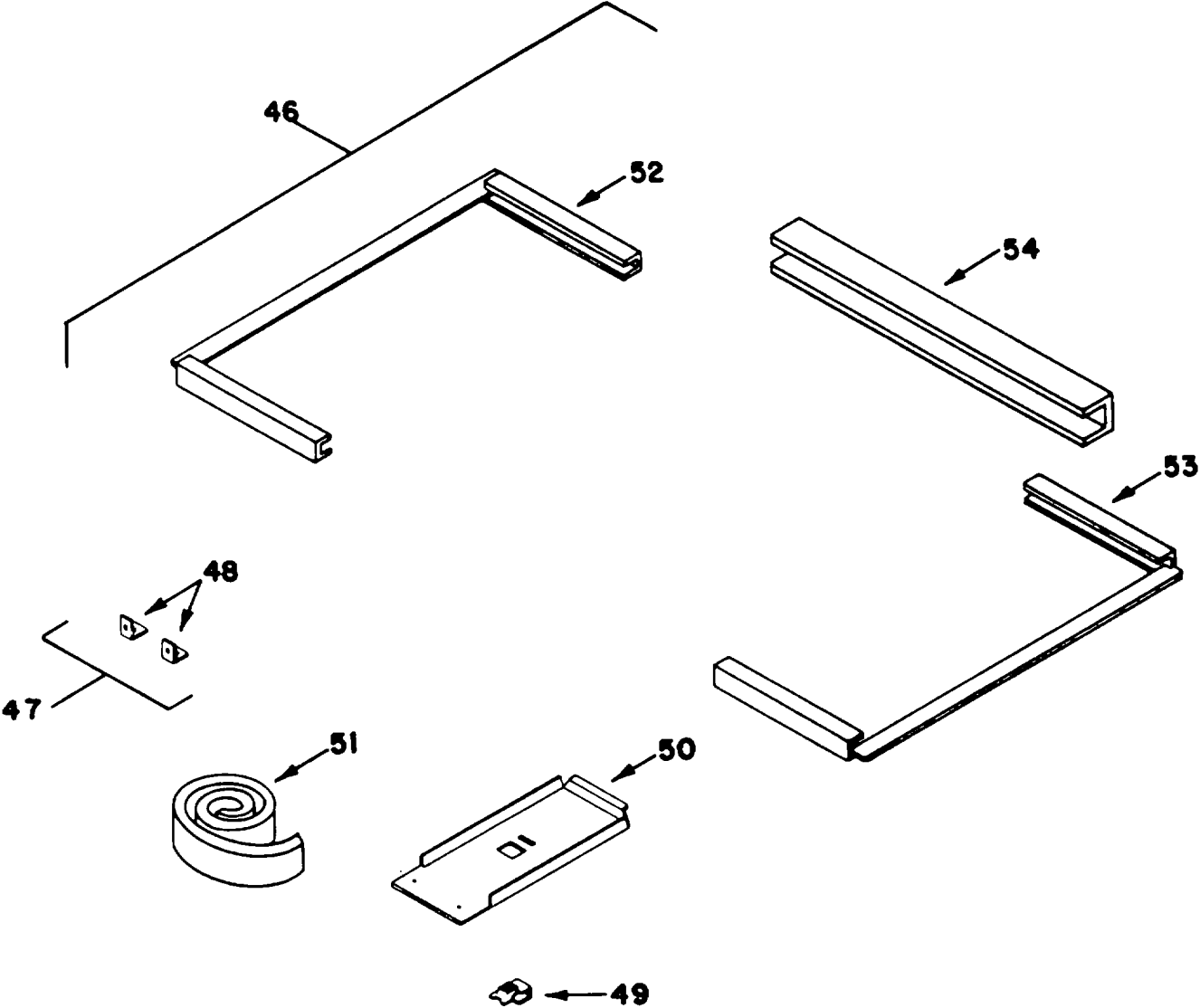

Figure 160. Air Conditioner, Model 61EH (Sheet 5 of 5)

SECTION II

TM 55-1935-204-24P

(1) ILLUSTRATION		(2) SMR CODE	(3) NATIONAL STOCK NUMBER	(4) FSCM	(5) PART NUMBER	(6) DESCRIPTION USABLE ON CODE	(7) U/M	(8) QTY INC IN UNIT
(a) FIG NO.	(b) ITEM NO.							
160	1	AHCHH		10855	51EH1123C41	..AIR COND UNIT.....	EA	1
160	2	XBCZZ		10855	51ER900-001	..SLEEVE, AIR, COND.....	EA	1
160	3	XBCZZ		10855	51EA660001	..OUTER WRAPPER ASSY.....	EA	1
160	4	XBCZZ		10855	51EH400454	..GRILLE ASSEMBLY.....	EA	1
160	5	XBCZZ		10855	51EH660001	..LOUVER ASSEMBLY.....	EA	1
160	6	XBCZZ		10855	51EB500704	..GRILLE PANEL.....	EA	1
160	7	XBCZZ		10855	51EA500202	..HOOK, GRILLE.....	EA	2
160	7A	XBCZZ		10855	51EB500012	..WIRE CONTROL.....	EA	1
160	8	XDCZZ		10855	51EB500522	..SPRING, EXHAUST DOOR.....	EA	1
160	9	PBCZZ	5340-01-134-0541	10855	51EB500003	..CONTROL, DOOR.....	EA	1
160	10	XBCZZ		10855	51EB50013	..LEVER, EXHAUST.....	EA	1
160	11	PACZZ		10855	HR73KL-037-004	..BUTTON PKG, SWITCH.....	PG	1
160	12	PACZZ		10855	HR54KL-284	..SWITCH ASSEMBLY.....	EA	1
160	13	PACZZ		10855	51EB400853	..KNOB, THERMOSTAT.....	EA	1
160	14	PBCHH		10855	51EH660003	..THERMOSTAT PACKAGE.....	EA	1
160	15	PACZZ		10855	HH22UB-063	..THERMOSTAT.....	EA	1
160	16	PACZZ	5340-01-134-1801	10855	51FA500142	..RETAINER.....	EA	2
160	17	PACZZ	4720-01-132-4765	10855	51EA500162	..TUBE, THERMO.....	EA	1
160	18	XBCZZ		10855	51SA400343	..CORD, POWER.....	EA	1
160	19	PACZZ	4130-00-018-7243	10855	HW62EW-052	..BUSHING, STRAIN RELI.....	EA	1
160	20	PBCZZ		10855	HC92AB-021	..CAPACITOR FIXED, ELE.....	EA	1
160	21	PACZZ		10855	HN68GW-012	..OVERLOAD SWITCH.....	EA	1
160	22	XBCZZ		10855	KH11HH-060	..STRAINER.....	EA	1
160	23	PBCZZ		10855	51EB501393	..TUBE, CAPILLARY.....	EA	1
160	24	XBCZZ		10855	51EB500283	..TUBE, DISCHARGE.....	EA	1
160	25	XBCZZ		10855	51FA500182	..TUBE, INSULATION.....	EA	1
160	26	XBCZZ		10855	51EB400893	..TUBE, SUCTION.....	EA	1
160	27	PACZZ	5306-01-133-4392	10855	AH01AM-203	..BOLT, HEX HEAD, WSHR.....	EA	3
160	28	PCCZZ		10855	KA56CR-075	..GROMMET, RUBBER.....	EA	3
160	29	PACZZ		10855	51EH660302	..COMPRESSOR ASSEMBLY.....	EA	1
160	30	PACZZ		10855	51YA680001-024	..FILTER.....	EA	1
160	31	PACZZ	5340-01-134-1802	10855	51HE500142	..RETAINER.....	EA	1
160	32	PBCZZ	4130-01-131-3295	10855	51EB401114	..COOLING, COIL, AIR, DU.....	EA	1
160	33	XBCZZ		10855	51EB500024	..ORIFICE, EVAPORATOR.....	EA	1
160	34	XBCZZ		10855	51EH500344	..PAN, CONDENSATE.....	EA	1
160	35	PACZZ		10855	XA84UA-013	..NUT, RESIL MOUNT, MOTOR.....	EA	1
160	36	XBCZZ		10855	51EH660002	..PARTITION ASSEMBLY.....	EA	1
160	37	PACZZ		10855	AA03AS-170-020	..SCREW, CAP, HEX HD.....	EA	3
160	38	PBCZZ	4140-01-131-2817	10855	LA21AA-075	..FAN, EVAPORATOR.....	EA	1
160	39	PBCHH	6105-01-133-4293	10855	HC35CN-232	..MOTOR, ELEC, FAN.....	EA	1

SECTION II

TM 55-1935-204-24P

(1) ILLUSTRATION		(2) SMR CODE	(3) NATIONAL STOCK NUMBER	(4) FSCM	(5) PART NUMBER	(6) DESCRIPTION USABLE ON CODE	(7) U/M	(8) QTY INC IN UNIT	
(a) FIG NO.	(b) ITEM NO.								
160	40	PACZZ	4140-01-131-2815	10855	KA22TP-080	..RING, CPRSN	EA	1	
160	41	PBCZZ		10855	51EH500274	..FAN, CONDENSER	EA	1	
160	42	XACZZ		10855	51EB500444	..ORIFICE, CONDENSER	EA	1	
160	43	XBCZZ		1	10855	51TA500462	..NAMEPLATE, CONDENSER	EA	1
160	44	XBCZZ		10855	51EH500503	..CONDENSER GRILLE	EA	1	
160	45	XBCZZ		10855	51EB400064	..BASE PAN	EA	1	
160	46	XBCHH		10855	51PB900211	..ACCESSOR PKG, MTG	EA	1	
160	47	XBCZZ		10855	51E1400532	..HARDWARE PACKAGE	PG	1	
160	48	XBCZZ		10855	51EA500152	..BRACKET, RETAINING	EA	2	
160	49	XBCZZ		10855	AT96AB-243	..CAGE NUT	EA	1	
160	50	XBCZZ	5330-01-133-4393	10855	51AA500153	..BRACKET, SILL	EA	1	
160	51	PACZZ		10855	51BA500341	..SEAL, STRIP	EA	1	
160	52	XBCZZ		10855	51EB401154	..WDO MOUNT ASSY, LH	EA	1	
160	53	XBCZZ		88422	5KSP39FG6728T	..WDO MOUNT ASSY, RH	EA	1	
160	54	XBCZZ		10855	51EB400372	..GUIDE, TOP	EA	1	

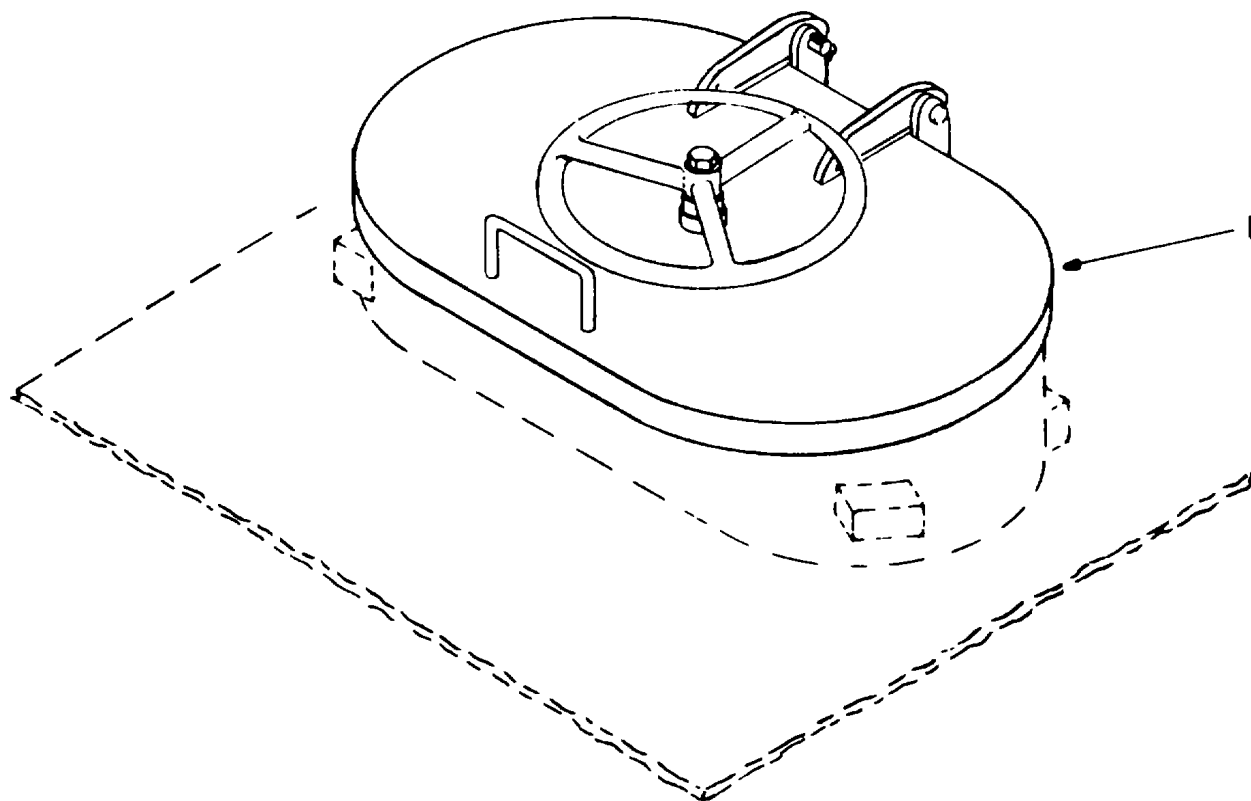

Figure 161. Hatch, Quick Acting Watertight (Sheet 1 of 2)

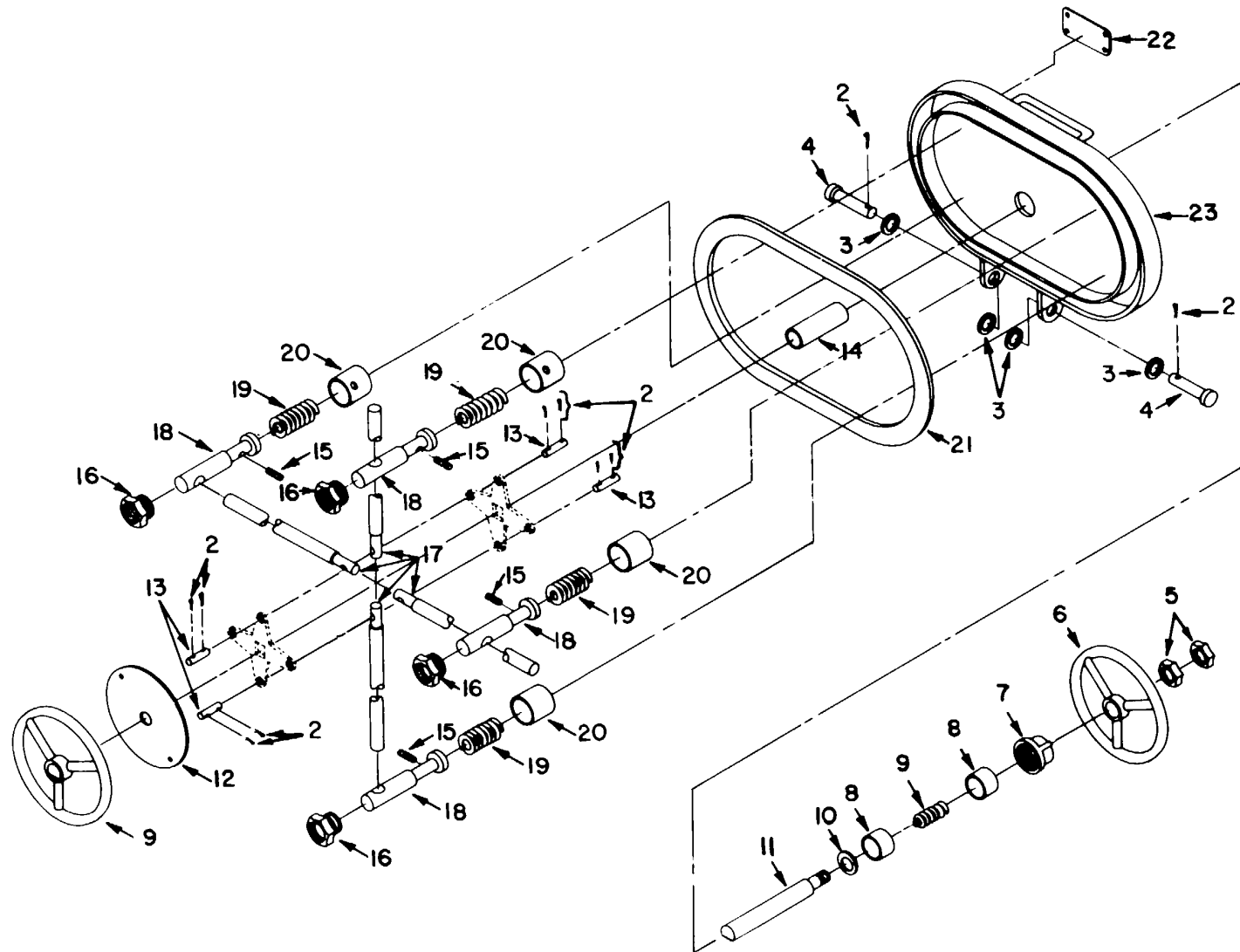

Figure 161. Hatch, Quick Acting Watertight (Sheet 2 of 2)

SECTION II

TM 55-1935-204-24P

(1) ILLUSTRATION		(2) SMR CODE	(3) NATIONAL STOCK NUMBER	(4) FSCM	(5) PART NUMBER	(6) DESCRIPTION USABLE ON CODE	(7) U/M	(8) QTY INC IN UNIT
(a) FIG NO.	(b) ITEM NO.							
GROUP 14 HATCHES AND FIRE EXTINGUISHER								
161	1	XBCHH		27164	33	..HATCH, WATERTIGHT	EA	2
161	2	XBCZZ		27164	33-5	..PIN, COTTER	EA	10
161	3	XBCZZ		27164	33-4	..WASHER, FLAT.....	EA	4
161	4	XBCZZ		27164	33-3	..PIN	EA	2
161	5	XBCZZ		27164	33-19	..JAM NUT.....	EA	2
161	6	XBCZZ		27164	33-8	..HAND WHEEL	EA	2
161	7	XBCZZ		27164	33-26	..PIPE CAP	EA	1
161	8	XBCZZ		27164	33-21	..BUSHING	EA	2
161	9	XBCZZ		27164	33-13	..PACKING	EA	1
161	10	XBCZZ		27164	33-22	..SHIM	EA	1
161	11	XBCZZ		27164	33-11	..SHAFT	EA	1
161	12	XHCZZ		27164	33-12	..COVER	EA	1
161	13	XBCZZ		27164	33-6	..PIN	EA	4
161	14	XBCZZ		27164	33-18	..PIPE SLEEVE	EA	1
161	15	XBCZZ		27164	33-23	..SET SCREW	EA	4
161	16	XBCZZ		27164	33-16	..BUSHING, HEX	EA	4
161	17	XBCZZ		27164	33-9	..DOG ARM.....	EA	4
161	18	XBCZZ		27164	33-20	..SWIVEL GUIDE	EA	4
161	19	PBCZZ	5360-01-132-5560	27164	33-17	..SPRING, CMPRSN	EA	4
161	20	XBCZZ		27164	33-25	..COUPLING.....	EA	4
161	21	PBCZZ	5330-01-133-4423	27164	33-7	..GASKET	EA	1
161	22	MHCZZ		91403	13222E9202-2	..LABEL PLATE	EA	4
161	23	XBCZZ		27164	33-1	..COVER	EA	1

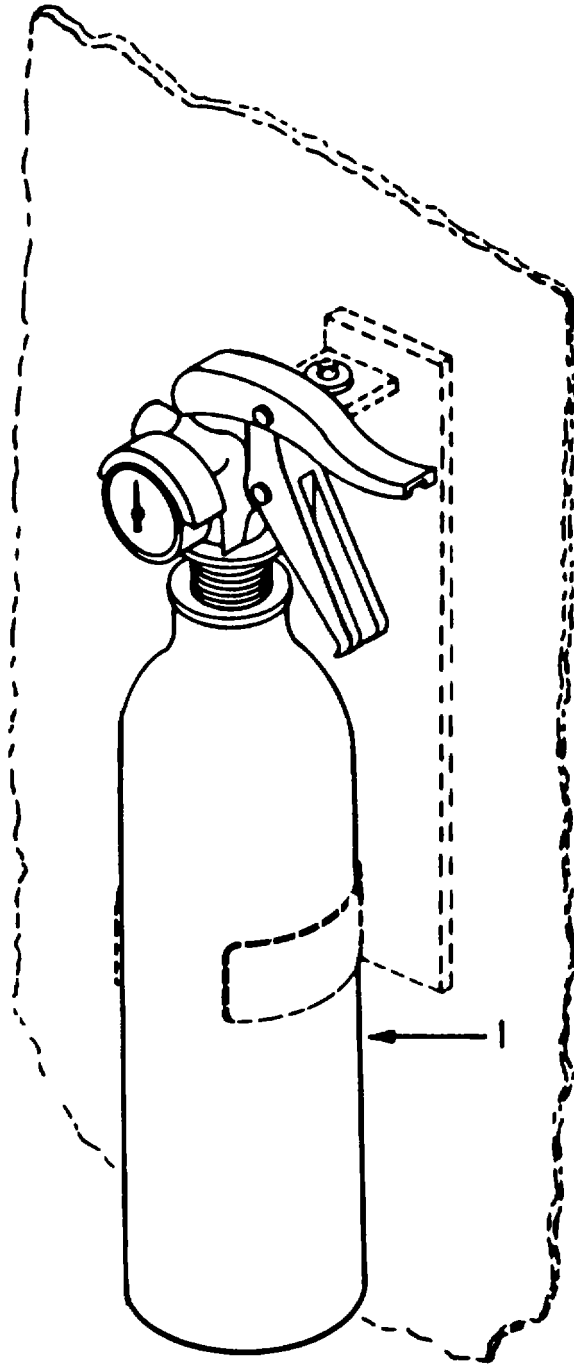

Figure 162. Fire Extinguisher, Model BCF5

SECTION II

TM 55-1935-204-24P

(1) ILLUSTRATION		(2)	(3)	(4)	(5)	(6)	(7)	(8)
(a) FIG NO.	(b) ITEM NO.	SMR CODE	NATIONAL STOCK NUMBER	FSCM	PART NUMBER	DESCRIPTION USABLE ON CODE	U/M	QTY INC IN UNIT
162	1	XBCFZ		33525	BCF-5	. FIRE EXTINGUISHER	EA	6

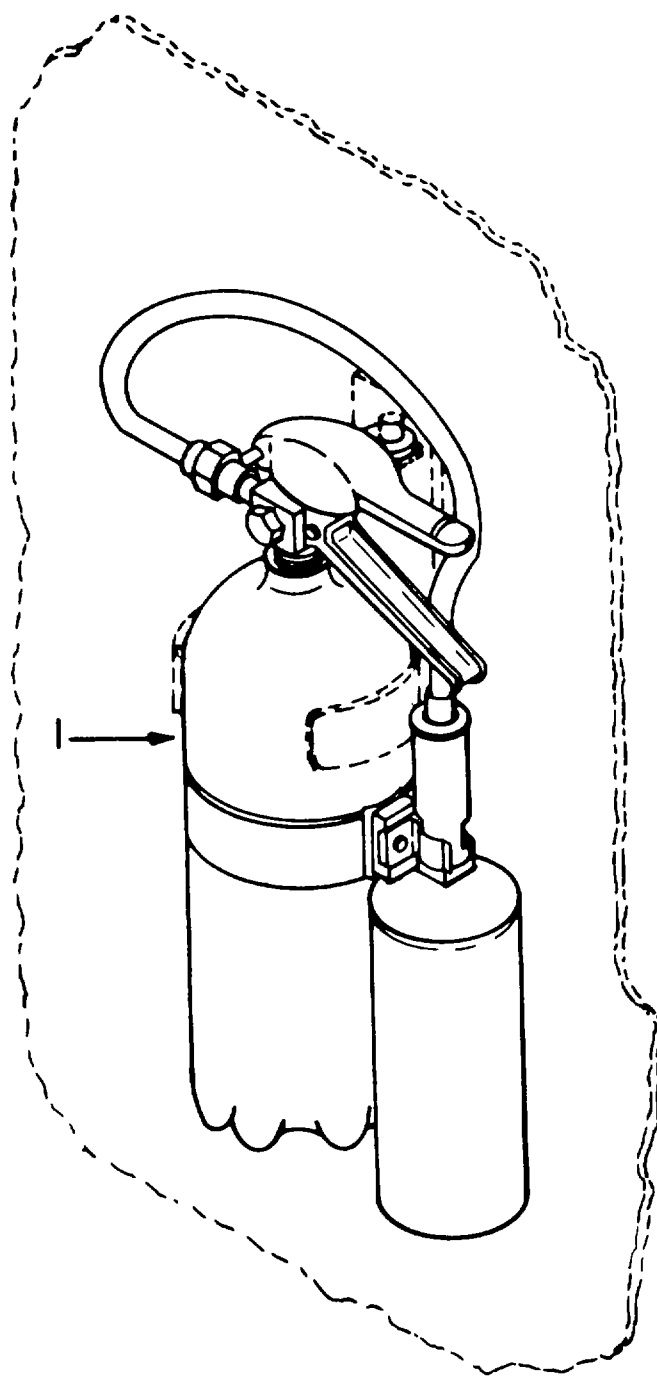

Figure 163. Fire Extinguisher, Model 15KS-3

SECTION II

TM 55-1935-204-24P

(1) ILLUSTRATION		(2)	(3)	(4)	(5)	(6)	(7)	(8)
(a) FIG NO.	(b) ITEM NO.	SMR CODE	NATIONAL STOCK NUMBER	FSCM	PART NUMBER	DESCRIPTION USABLE ON CODE	U/M	QTY INC IN UNIT
163	1	XBCFZ	4210-00-207-7858	33525	15KS-3	. FIRE EXTINGUISHER	EA	5

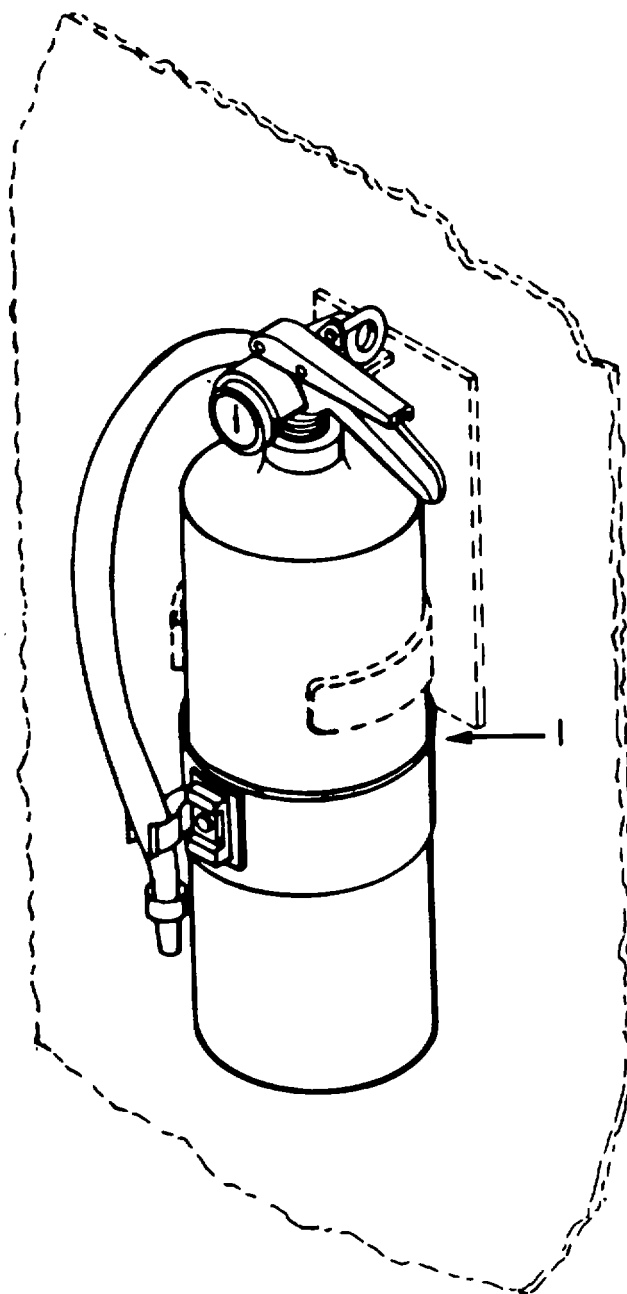

Figure 164. Fire Extinguisher, Model 20TAS-6

SECTION II

TM 55-1935-204-24P

(1) ILLUSTRATION		(2)	(3)	(4)	(5)	(6)	(7)	(8)
(a) FIG NO.	(b) ITEM NO.	SMR CODE	NATIONAL STOCK NUMBER	FSCM	PART NUMBER	DESCRIPTION USABLE ON CODE	U/M	QTY INC IN UNIT
164	1	XBCFZ		33525	20TAS-6	. FIRE EXTINGUISHER	EA	1

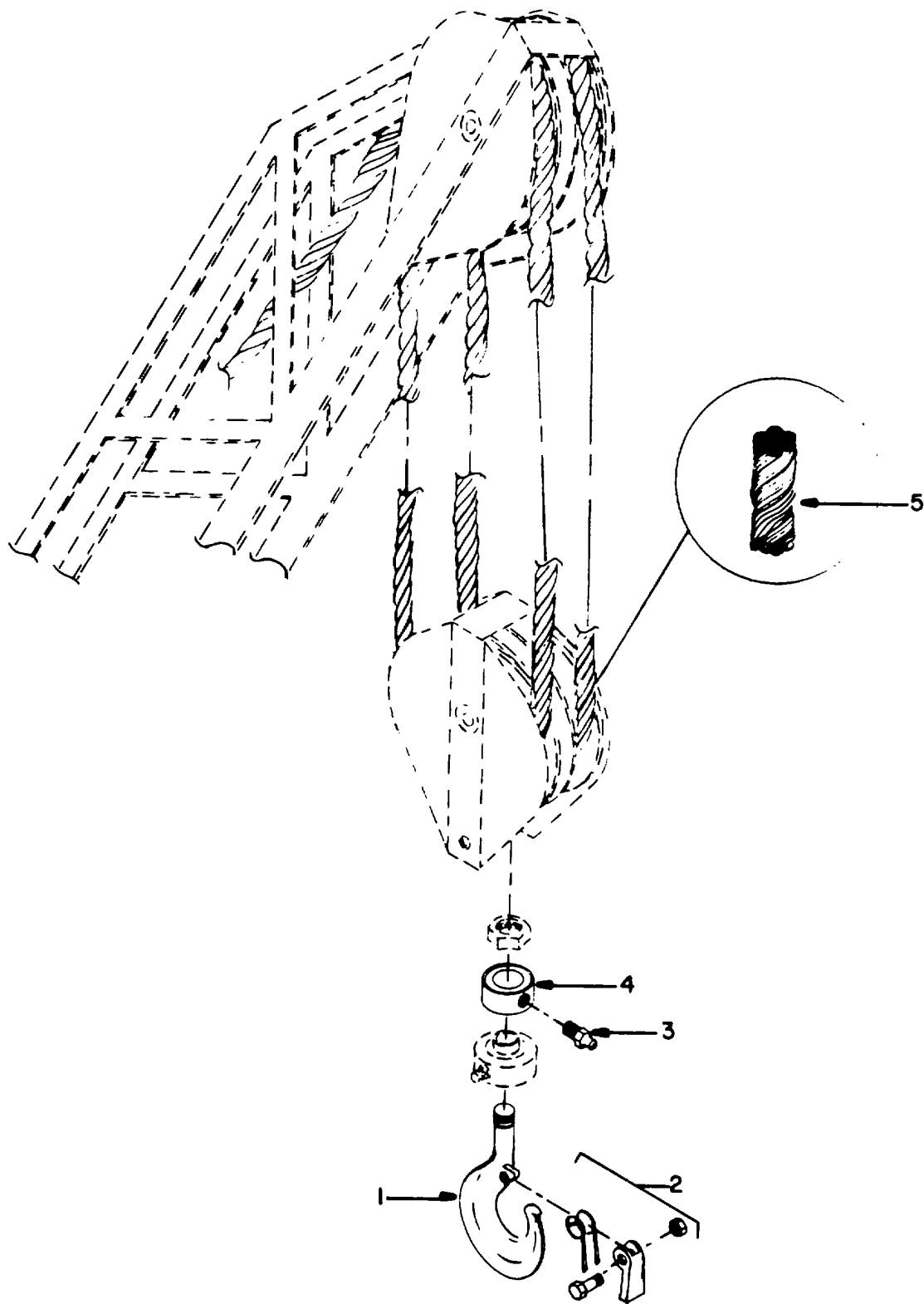

Figure 165. Aux. Hoist Hook, Block and Cable Assemblies

SECTION II

TM 55-1935-204-24P

(1) ILLUSTRATION		(2) SMR CODE	(3) NATIONAL STOCK NUMBER	(4) FSCM	(5) PART NUMBER	(6) DESCRIPTION USABLE ON CODE	(7) U/M	(8) QTY INC IN UNIT
(a) FIG NO.	(b) ITEM NO.							
165	1	XBCZZ		75535	319A30TDN101NSHK	GROUP 15 AUXILIARY HOIST AND VENTILATION SYSTEM		
165	2	XBCZZ		75535	S-4055	.. HOOK, HOIST, 30 TON	EA	1
165	3	XBCZZ	4730-00-050-4203	95879	1641	.. LATCH ASSY, HOOK.....	EA	1
165	4	PBCZZ	3110-01-137-5289	51600	WCT-34A	.. FITTING, LUBRICATING	EA	1
165	5	PBCZZ		08721	7/8INX6X37EIPS/ WRC	.. BEARING ,ROLLER.....	EA	1
						.. WIRE ROPE & STRAND	FT	V

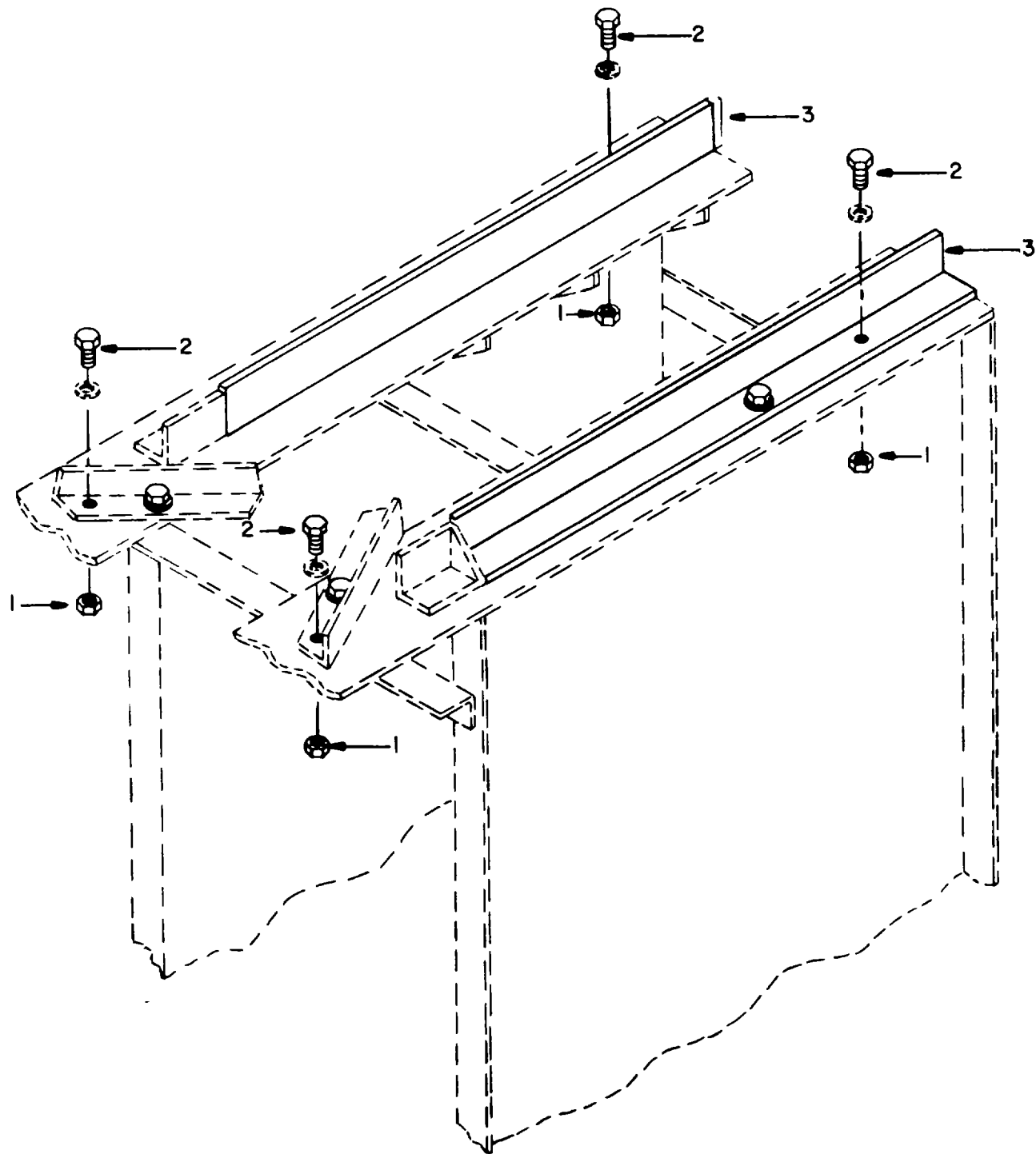

Figure 166. Auxiliary Hoist Block Stowage Rack

SECTION II

TM 55-1935-204-24P

(1) ILLUSTRATION		(2)	(3)	(4)	(5)	(6)	(7)	(8)
(a) FIG NO.	(b) ITEM NO.	SMR CODE	NATIONAL STOCK NUMBER	FSCM	PART NUMBER	DESCRIPTION USABLE ON CODE	U/M	QTY INC IN UNIT
166	1	PACZZ	5310-00-934-9727	96906	MS35691-59	.. NUT, PLAIN. HEXAGON.....	EA	4
166	2	PACZZ	5305-00-576-7188	96906	MS35307-489	.. SCREW, CAP, HEXAGON H.....	EA	4
166	3	MHHZZ		97403	LG4X4X1/2X3	.. BRACKET, SUPPORT	EA	2

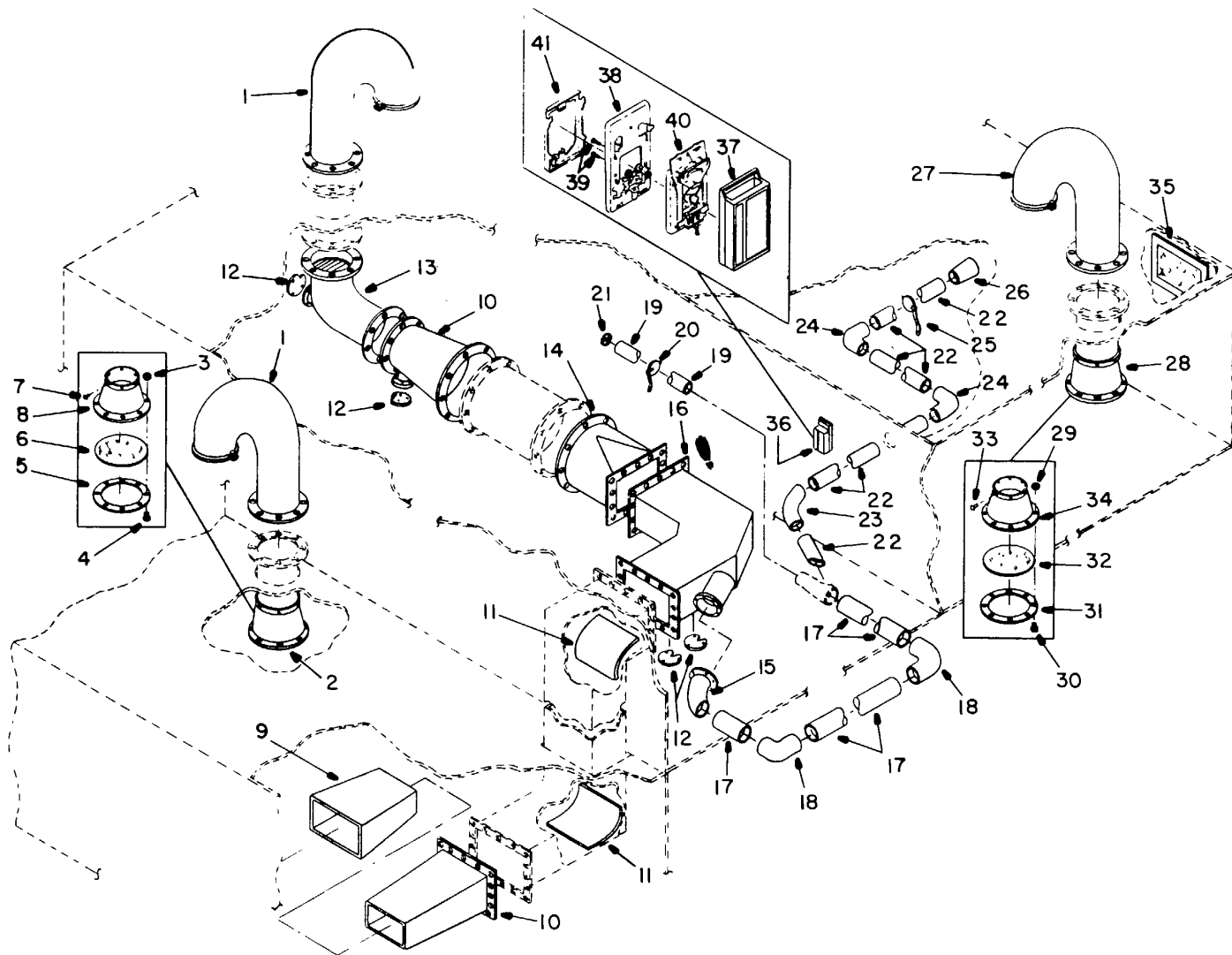

Figure 167. Ventilation System

SECTION II

TM 55-1935-204-24P

(1) ILLUSTRATION		(2) SMR CODE	(3) NATIONAL STOCK NUMBER	(4) FSCM	(5) PART NUMBER	(6) DESCRIPTION USABLE ON CODE	(7) U/M	(8) QTY INC IN UNIT
(a) FIG NO.	(b) ITEM NO.							
167	1	XBCZZ	5310-00-934-9760	4U619	1006-6659-27PC13	..GOOSENECK, 10 1/2 DIA.....	EA	2
167	2	XBCZZ		97537	JE-104A10-1/21N-DIA	.. TERMINAL, EXHAUST	EA	1
167	3	PACZZ	5305-00-050-9229	96906	MS35649-204	... NUT, PLAIN, HEXAGON.....	EA	8
167	4	PACZZ		96906	MS51957-63	... SCREW, MACHINE	EA	8
167	5	XBCZZ	5310-00-934-9760	97537	JE-104A10-1/21N-DIA-2	... RETAINER, SCREW.....	EA	8
167	6	XBCZZ		97537	JE-104A10-1/21N-DIA-4	... SCREEN, WIREMESH.....	EA	1
167	7	XDCZZ	5305-00-050-9229	96906	MSAD20600-4-2	... RIVET. BLIND.....	EA	1
167	8	XBCZZ		97537	JE-104A101/21N-DIA-1	... TERMINAL BODY.....	EA	6
167	9	MHHZZ	5310-00-934-9760	97403	12X7T012X9.15L	... CONE, EXPANDING, FAB	EA	1
167	10	MNHZZ		97403	040MIN.THK, ALUM	.. DUCT, FAB.....	SF	2
167	11	MHHZZ	5305-00-050-9229	97403	NWT, 12 1/2/14 1/BOIN MIN THK	.. DUCT, FAB.....	SF	3
167	12	XBCZZ		97403	NWT, UP TO 61N,0	.. DUCT, FAB.....	SF	3
167	13	XBCZZ	5310-00-934-9760	4U619	1006-6659-27PC17	.. COVER, ACCESS.....	EA	4
167	14	MHHZZ		4U619	1006-6659-27PC16	.. VANED ELBOW	EA	1
167	15	MHHZZ	5305-00-050-9229	97403	NWT 6 1/2T012.0	.. DUCT, FAB.....	SF	1
167	16	XBCZZ		97403	401N MIN THK	.. ELBOW. DUCT, FAB	EA	1
167	17	MHCZZ	5310-00-934-9760	97403	4-1/2IN, 45 DEG, 0	.. VANED ELBOW.....	EA	1
167	18	MHHZZ		97403	25 MIN THK, ALUM	.. DUCT, FAB.....	FT	12
167	19	MHHZZ	5305-00-050-9229	97403	1006-6659-27PC28	.. ELBOW, DUCT, .FAB	EA	2
167	20	XBCZZ		97403	4-1/2IN DIA, 025	.. ELBOW, DUCT, .FAB	EA	2
167	21	MHHZZ	5310-00-934-9760	97403	IN MIN THK	.. DUCT, FAB.....	FT	3
167	22	MHHZZ		97403	4-1/2IN, 90 DEG, .025MNN THK	.. DAMPER CONTROL.....	EA	1
167	23	MHHZZ	5305-00-050-9229	97403	3 IN DIA, .0251N M	.. SCREEN ASSY, FAB.....	EA	1
167	24	MHHZZ		97403	IN THK	.. DUCK, FAB.....	FT	13
167	25	XBCZZ	5310-00-934-9760	97403	JE103A-31N-DIA	.. ELBOW, DUCT, FAB	EA	1
167	26	MHHZZ		97403	3-1/2 IN, 45 DEG, 1	.. ELBOW, DUCT, .FAB	EA	2
167	27	XBCZZ	5305-00-050-9229	97403	3-1/2 IN, 90 DEG, 0	.. ELBOW, DUCT, .FAB	EA	2
167	28	XBCZZ		97403	25 IN MIN THK	.. DAMPER CONTROL.....	EA	1
167	29	PACZZ	5310-00-934-9760	97537	JE103A-3-1/2 IN-D	.. DAMPER CONTROL.....	EA	1
167	30	PACZZ		97537	IA	.. TERMINAL, EXP CONE.....	FT	1
167	31	XBCZZ	5305-000-50-9229	97403	3-1/2T051N DIA, W	.. TERMINAL, EXP CONE.....	FT	1
167	31	XBCZZ		97403	WMS, ASTM B209A	.. GOOSENECK, 7 DIA	EA	1
167	28	XBCZZ	5310-00-934-9760	4U619	1006-6569-27PC12	.. GOOSENECK, 7 DIA	EA	1
167	29	PACZZ		97537	JE-104A7IN-DIA	.. TERMINAL EXHAUST	EA	1
167	29	PACZZ	5305-000-50-9229	96906	MS35649-204	... NUT, PLAIN, HEXAGON.....	EA	8
167	30	PACZZ		96906	MS51957-63	... SCREEN, MACHINE	EA	8
167	31	XBCZZ	97537	JE-104A7IN-DIA-2	... RETAINER, SCREEN	EA	1	

SECTION II

TM 55-1935-204-24P

(1) ILLUSTRATION		(2) SMR CODE	(3) NATIONAL STOCK NUMBER	(4) FSCM	(5) PART NUMBER	(6) DESCRIPTION USABLE ON CODE	(7) U/M	(8) QTY INC IN UNIT
(a) FIG NO.	(b) ITEM NO.							
167	32	XBCZZ		97537	JE-104A7IN-DIA-4	... SCREEN, WIREMESH.....	EA	1
167	33	PACZZ		96906	MSAD20600-H- 2JE104H	... RIVET BLIND.....	EA	V
167	34	XBCZZ		97537	JE-104A7IN-DIA-1	... TERMINAL BODY.....	EA	1
167	35	XBCZZ			JE-111, 1/2 IN WM,	... SCREEN ASSY.....	EA	1
167	36	XBCZZ		97537	8 INX5IN			
167	37	XBCZZ		17479	T451A-Q473B	... THERMOSTAT ASSEMBLY.....	EA	2
167	38	XBCZZ		17479	132590A	... COVER, THERMOSTAT.....	EA	1
167	39	XBCZZ		17476	Q4738	... SUB-BASE, THERMOSTAT.....	EA	1
167	39	PACZZ	5305-00-765-4352	96906	MS51959-31	... SCREW, MACHINE.....	EA	2
167	40	XBCZZ		17479	T451A	... BASE UNIT, THERMO.....	EA	1
167	41	XBCZZ		17479	117360	... PLATE, MOUNTING.....	EA	1

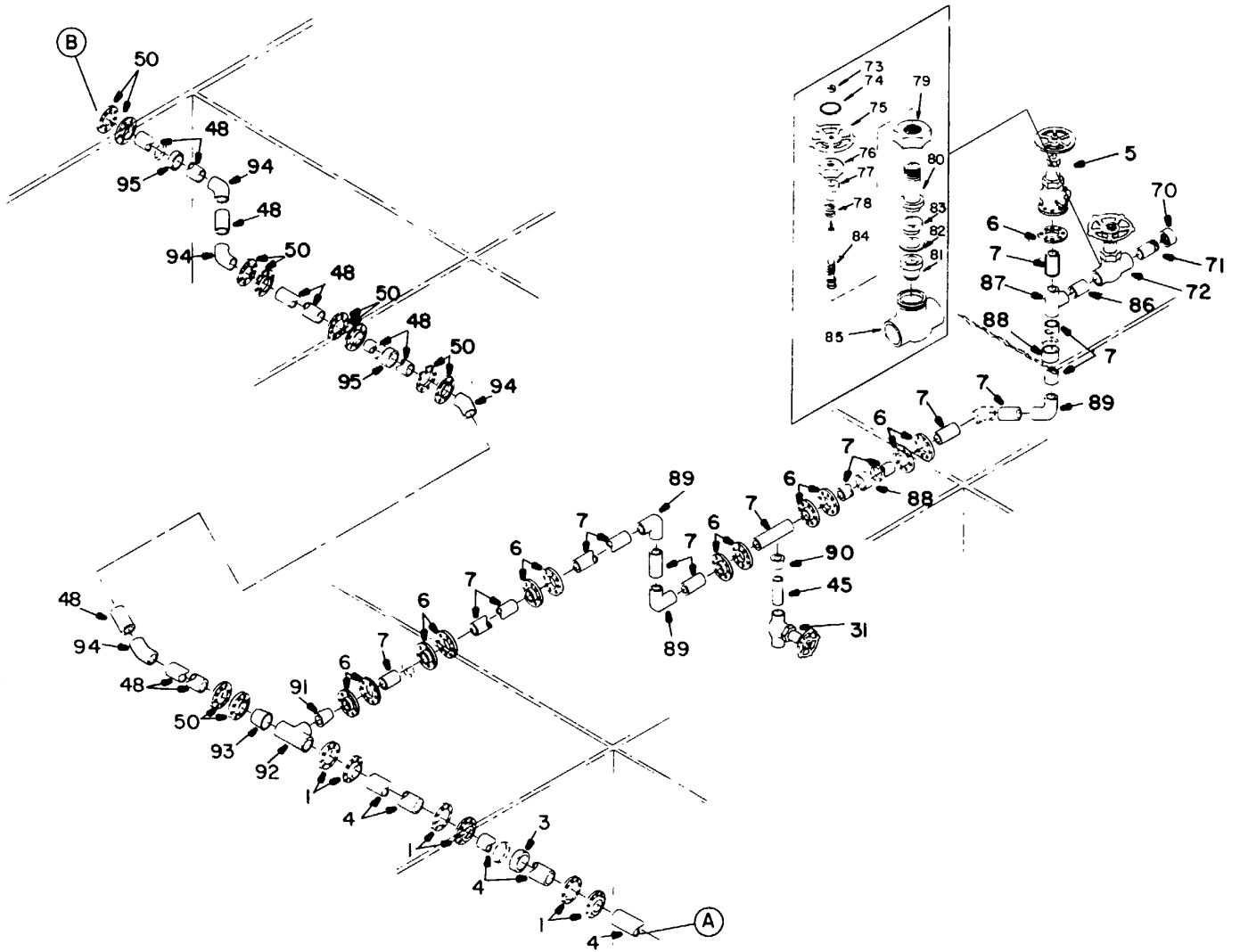

Figure 168. Fireman System (Sheet 1 of 3)

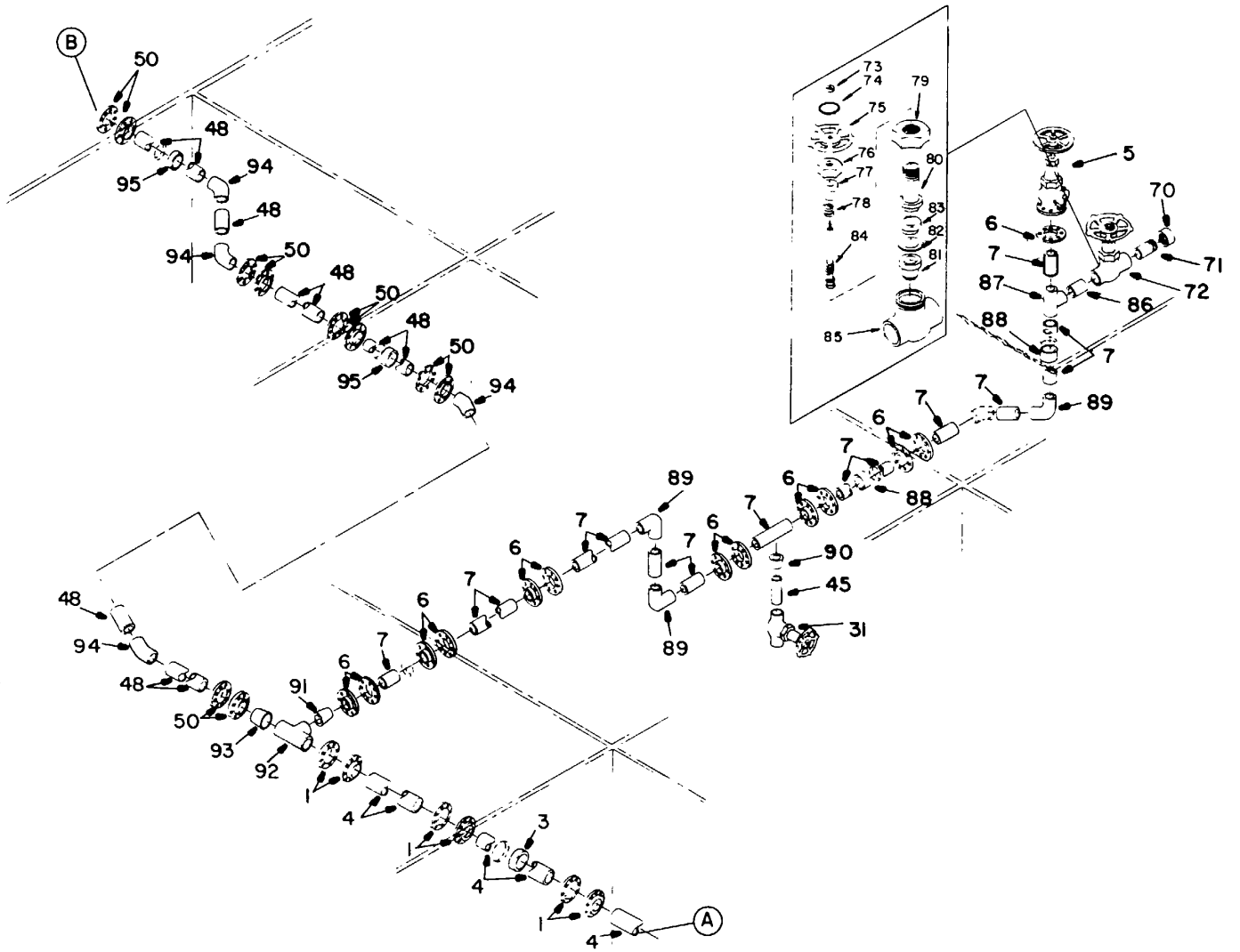

Figure 168. Fireman System (Hold) (Sheet 2 of 3)

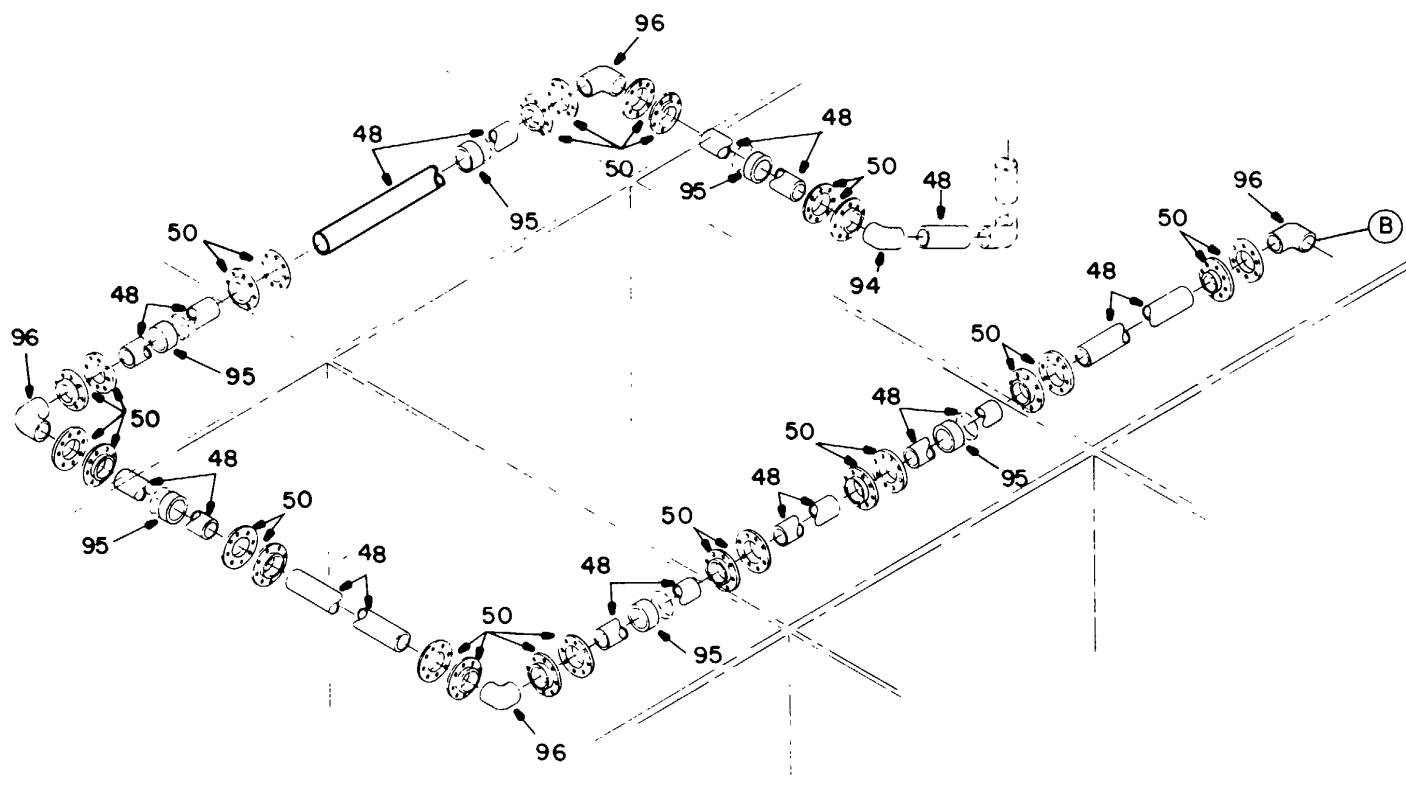

Figure 168. Fireman System (Hold Contd) (Sheet 3 of 3)

SECTION II

TM 55-1935-204-24P

(1) ILLUSTRATION		(2)	(3)	(4)	(5)	(6) DESCRIPTION	(7)	(8)
(a) FIG NO.	(b) ITEM NO.	SMR CODE	NATIONAL STOCK NUMBER	FSCM	PART NUMBER	USABLE ON CODE	U/M	QTY INC IN UNIT
GROUP 16 FIREMAIN SYSTEM								
168		XC		97403	13222E9219	. FIREMAIN SYSTEM	EA	1
168	1	XBCZZ		80996	FIG1921-2-1/2IN-SF150RF-GALV-FST	.. FLANGE, PIPE.....	EA	16
168	2	XBCZZ		80996	FIG1701-90-2-1/2IN-SCH40GALV-FST	.. ELBOW, PIPE.....	EA	3
168	3	XBHZZ		53711	1385866-2-1/2 IN	... SLEEVE, BULKHEAD	EA	2
168	4	XBCZZ		11045	2-1/2IN-IPS-SCH4 O-GALVS	.. PIPE, STEEL	FT	V
168	5	XBCZZ		91319	1-1/2,150PSI,FLG 9THD PER IN,BRZ	.. VALVE, ANGLE HOSE	EA	3
168	6	XBCZZ		80996	FIG1921-1-1/2IN-SF150FL-GALV-FST	.. FLANGE, PIPE.....	EA	12
168	7	XBCZZ		11045	1-1/2IN-IPS-SCH4 O-GALVS	.. PIPE, STEEL	FT	V
168	8	XBCZZ		80996	FIG1765-2-1/2X2-1/2X1-1/2GALVFST	.. TEE, PIPE.....	EA	1
168	9	XBCZZ		37239	1512-B,2,2-1/2 IN FLG,150.CAST STL	.. VALVE. GATE.....	EA	1
168	10	XBCZZ		38056	4-1/2-1220P1/4NP T-LWR CONN-0/160	.. GAGE,,PRESS,,DIAL IND	EA	1
168	11	MHHZZ	4730-00-088-4554	97403	FAB1/16IN-THK-SH	.. BOARD, FAB, SH, MALST	EA	1
168	12	XBCZZ		02570	600-7-4-316	.. REDUCER, TUBE.....	EA	1
168	13	XBCZZ		11045	3/8IN-DDX.065IN-THK-SMLS-CNA	.. TUBE, COPPER ALLOY	FT	2
168	14	XBCZZ		02570	600-7-6-316	.. COUPLING, TUBE	EA	1
168	15	XBCZZ		11045	3/8X3-TDE-GALVS-	.. NIPPLE PIPE	EA	1
168	16	XBCZZ		63220	SW-851,3/8 IN	.. VALVE, GLOBE	EA	1
168	17	XBCZZ		63220	40628	... NUT, LOCK	EA	1
168	18	XACZZ		63220	7-020	... PLATE IDENT	EA	1
168	19	XACZZ		63220	V-3 77-C	... HANDWHEEL	EA	1
168	20	XBCZZ		63220	2295	... STUFFING NUT	EA	1
168	21	XBCZZ		63220	1911-A	... YOKE	EA	1
168	22	XBCZZ		63220	10457	... PACKING	EA	1
168	23	XBCZZ		63220	699	... BONNET NUT	EA	1
168	24	XBCZZ		63220	17396	... BONNET	EA	1
168	25	XACZZ		63220	16683	... DISC	EA	1
168	26	XDCZZ		63220	7/8IDX1.0900	... GASKET	EA	1
168	27	XBCZZ		63220	13412	... STEM	EA	1
168	28	XBCZZ		63220	3383-258-8	... BODY	EA	1
168	29	XBCZZ		11045	3/8IN-IPS-SCH40-GALVS	.. PIPE, STEEL	FT	1
168	30	XBCZZ		84267	2-1/2X3/8-IPS-30 00LB-GALV-FST	... SOCKOLET	EA	1
168	31	XBCHH		63220	SW-851,3/4 IN	.. VALVE, GLOBE	EA	2
168	32	XBCZZ		63220	40629	... LOCK NUT.....	EA	1

SECTION II

TM 55-1935-204-24P

(1) ILLUSTRATION		(2) SMR CODE	(3) NATIONAL STOCK NUMBER	(4) FSCM	(5) PART NUMBER	(6) DESCRIPTION USABLE ON CODE	(7) U/M	(8) QTY INC IN UNIT
(a) FIG NO.	(b) ITEM NO.							
168	33	XBCZZ	3655-00-528-8634	63220	6-026	... PLATE, IDENT.....	EA	1
168	34	XBCZZ		63220	V-359-C	... HANDWHEEL.....	EA	1
168	35	XBCZZ		63220	2296	... STUFFING NUT.....	EA	1
168	36	XBCZZ		63220	11913-A	... GLAND.....	EA	1
168	37	PACZZ		63220	1086	... RING PICKING.....	EA	1
168	38	XBCZZ		63220	11429	... BONNET RING.....	EA	1
168	39	XBCZZ		63220	30414-A	... BONNET.....	EA	1
168	40	XBCZZ		63220	16957	... DISC.....	EA	1
168	41	XBCZZ		63220	31102	... GASKET, SPIRAL WOUND.....	EA	1
168	42	XBCZZ		63220	31259	... DISC LOCK NUT.....	EA	1
168	43	XBCZZ		63220	19895-A	... STEM.....	EA	1
168	44	XBCZZ		63220	3385-347-5	... BODY.....	EA	1
168	45	XBCZZ		11045	¾ IN-IPS-SCH40- GALVS	... PIPE, STEEL.....	FT	2
168	46	XBCZZ		84267	2-1/2X3/4-IPS-30 OOLB-GALV-FST	... SOCKOLET.....	EA	1
169	47	XBCZZ		80996	FIG1781-2X1-1/25 CH40BW-GALV-FST	... REDUCER, PIPE.....	EA	1
168	48	XBCZZ		11045	2IN-IPS-SCH40-GA LVS	... PIPE, STEEL.....	FT	v
168	49	MHHZZ		97403	FABBIN-IPS-SCH40 -31N-L	... COLLAR, FAB PIPE, STL.....	EA	2
168	50	XBCZZ		80996	FIG1921-2IN-SF15 OFL-GALV-FST	... FLANGE, PIPE.....	EA	38
168	51	XBCZZ		80996	FIG1781-4X2SCH40 BW-GALV-FST	... REDUCER, PIPE.....	EA	1
168	52	XBCZZ		11045	4IN-IPS-SCH40-GA LVS	... PIPE, STEEL.....	FT	4
168	53	NHHZZ		97403	FAB6IN-IPS-SCH40 -31N-LS	... COLLAR, FAB, PIPE. STL.....	EA	2
168	54	XBCZZ		80996	FIG1701-90-4IN-S CH40GALIV-FST	... ELBOW, PIPE.....	EA	1
168	55	XBCZZ		80996	FIG1921-4IN-SFL5 ORF-GALV-FST	... FLANGE, PIPE.....	EA	2
168	56	XBCZZ		37239	1512-B, 4 IN, FLG, 150, CAST STL	... VALVE, GATE.....	EA	1
168	57	XBCZZ		11045	4IN-IPS-SCH80-GA LVS	... PIPE, STEEL.....	FT	4
168	58	XBCZZ	80996	FIG1702-90-4IN-S CH80GALV-FST	... ELBOW, PIPE.....	EA	1	
168	59	XBCZZ	84267	8INX41N-IPS-SCH8 O-GALV-FST	... WELDOLET.....	EA	1	
168	60	XBCZZ	80996	FIG1921-BIN-SF15 ORF-GALV-FST	... FLANGE, PIPE.....	EA	2	
168	61	XBCHH	78527	174YF	... STRAINER ASSY, .FLG.....	EA	2	
168	62	XBCZZ	78527	1450-BIN-5	... HANDLE.....	EA	1	
168	63	XBCZZ	78527	1450-BIN-3	... YOKE.....	EA	1	
168	64	XBCZZ	78527	1450-BIN-4	... STUD., RECESSED, YOKE.....	EA	1	

SECTION II

TM 55-1935-204-24P

(1) ILLUSTRATION		(2) SMR CODE	(3) NATIONAL STOCK NUMBER	(4) FSCM	(5) PART NUMBER	(6) DESCRIPTION USABLE ON CODE	(7) U/M	(8) QTY INC IN UNIT
(a) FIG NO.	(b) ITEM NO.							
168	65	XBCZZ		78527	1450-8IN-2	... COVER.....	EA	1
168	66	PACZZ			1450-8IN-6-J-M60	... GASKET	EA	1
				78527	.0625			
168	67	XBCZZ			1450-81N-7-PT125	... BASKET, DIPPING-DR	EA	1
				78527	INSS			
168	68	XBCZZ		78527	1450-8IN-8-	PLUG. MACHINE THREAD.....	EA	2
168	69	XBCZZ		78527	1450-8IN-1	STR, BODY, SEDIMENT	EA	1
168	70	XBCZZ			FIG0136-IN-125L	CAP, PIPE.....	EA	1
				72423	8-SCR-BRZ			
168	71	XBCZZ			1IN-IPS-3IN-LG-T			
				11045	OE-STL			
168	72	XBCZZ		63220	SW-851,1 IN	VALVE, GLOBE	EA	1
168	73	XBCZZ		63220	40630	. LOCK NUT.....	EA	1
168	74	XBCZZ		63220	6-032	. PLATE, IDENT.....	EA	1
168	75	XBCZZ		63220	V-360-C	HANDWHEEL	EA	1
168	76	XBCZZ		63220	12001	STUFFING NUT.....	EA	1
168	77	XBCZZ		63220	11905	GLAND	EA	1
168	78	XBCZZ		63220	1092	PACKING.....	EA	1
168	79	XBCZZ		63220	11432	. BONNET RING.....	EA	1
168	80	XBCZZ		63220	30413-A	. BONNET.....	EA	1
168	81	XDCZZ		63220	16958	. DISC.....	EA	1
168	82	XDCZZ		63220	31103	. GASKET, SPIRAL WOUND.....	EA	1
168	83	XBCZZ		63220	31260	.D 0C LOCK N EA.....	EA	1
168	84	XBCZZ		63220	19897-A	.STEM	EA	1
168	85			63220	3386-347B	.BD	EA	1
168	86	XBCZZ			IN-IPS-SCH40-GA	PIPE, STEEL	FT	1
				114045	LVS			
168	87	XBCZZ			SER-SW-243-1-1/2	TEE, PIE.....	EA	1
				63220	X1-1/2X1-SW-FST			
168	88	XBHZZ		53711	1385866-1-1/2 IN	SLEEVE, BULKHEAD	EA	3
168	89	XBCZZ			SER-SW229-93-1-1	ELBOW, PIPE	EA	3
				63220	/2IN3000GALV-FST			
168	90	XBCZZ			1-1/2X3/4-IPS-30	SOCKET	EA	1
				14267	00LB-GALV-FST			
168	91	XBCZZ			FIG 781-2-1/21N-	REDUCER, PIPE	EA	1
				80996	1-1/2 IN-SCH40BW			
168	92	XBCZZ			FIG1761-2-1/2 IN	TEE, PIPE.....	EA	1
				80996	SCH40BW-STL			
168	93	XBCZZ			FIG1781- 2-1/2 IN	REDUCER PIPE	EA	1
				80996	2IN-SCH408W-STL			
168	94	XBCZZ			FIG-1715-S-45-21	ELBOW, PIPE.....	EA	5
				80996	N-300LB-SW-FST			
168	95	XBHZZ		53711	1385866-21N	SLEEVE, BULKHEAD	EA	8
168	96	XBCZZ			SER-SW229-93-214	ELBOW. PIPE.....	EA	5
				63220	3000GALV-FST			

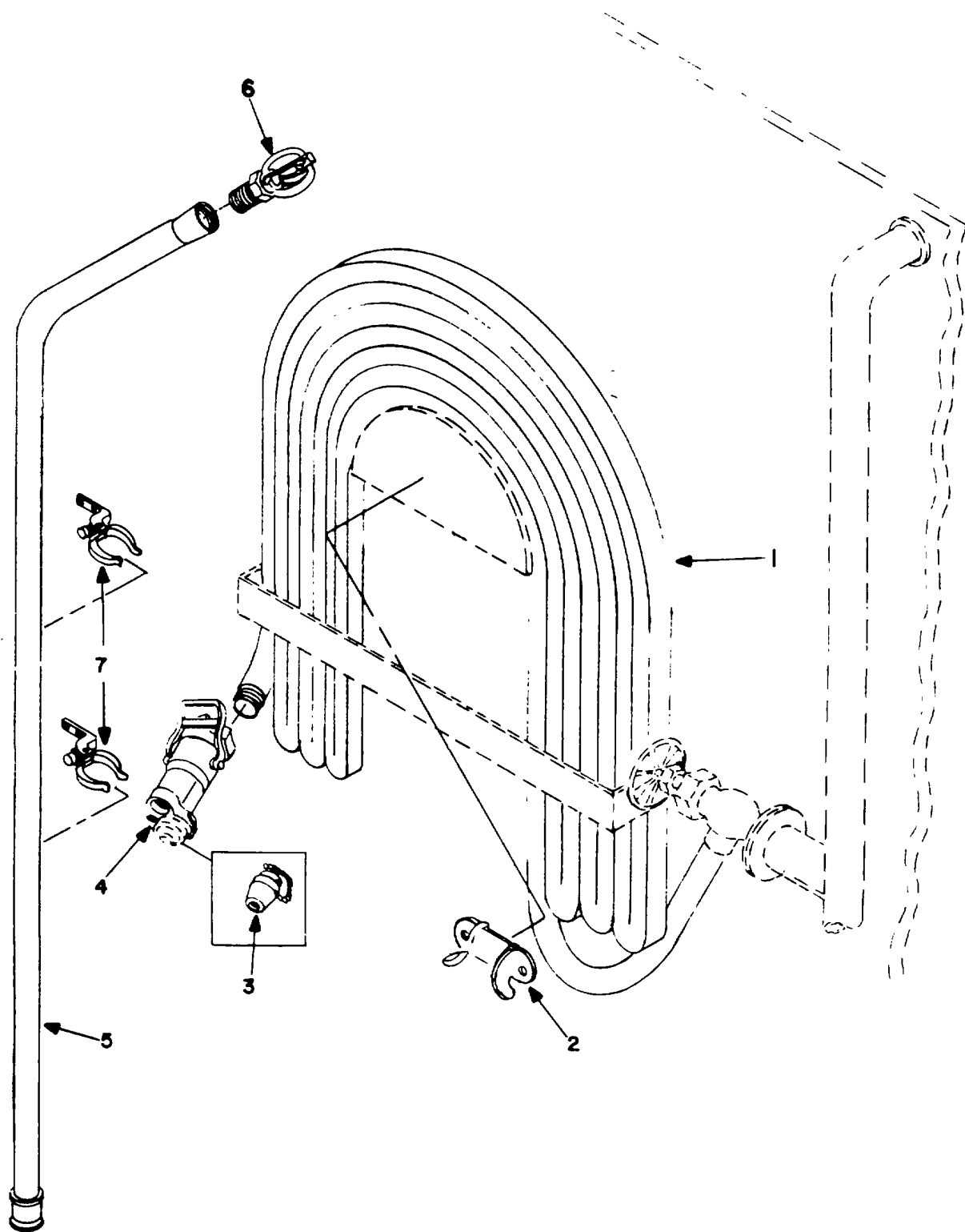

Figure 169. Fire Station Equipment, 1½" (Typical)
482

SECTION II

TM 55-1935-204-24P

(1) ILLUSTRATION		(2)	(3)	(4)	(5)	(6) DESCRIPTION	(7)	(8)
(a) FIG NO.	(b) ITEM NO.	SMR CODE	NATIONAL STOCK NUMBER	FSCM	PART NUMBER	USABLE ON CODE	U/M	QTY INC IN UNIT
169	1	PACZZ		3D951	34-33UL,1-1/2DIA CPLD,9THD,50FTLG	..HOSE,FIRE,SGL JKT.....	EA	3
169	2	XBCZZ		20266	FIG-665-4	..CLIP,WRENCH MTG.....	EA	3
169	3	XBCZZ		00912	2033	..FOG TIP.....	EA	1
169	4	X8CZZ	4210-00-392-2943	00912	SDA2069	..NOZZLE.....	EA	3
169	5	XBCZZ		00912	SDA2415	..APPLICIOR.....	EA	3
169	6	XBCZZ		00912	1034	..FOG HEAD.....	EA	1
169	7	XBCZZ		00912	SDA42	..BRACKET,APPLICATOR.....	EA	6

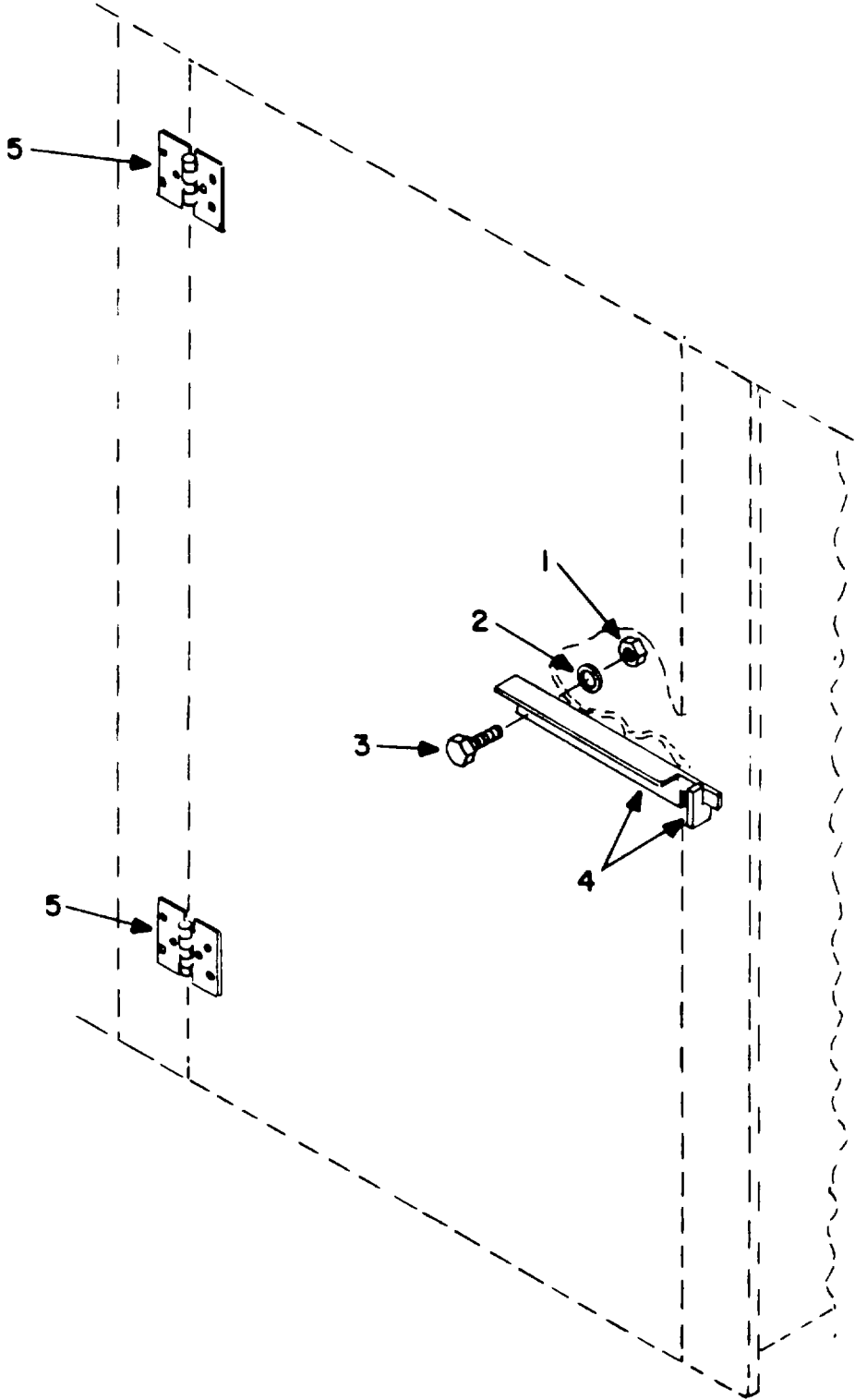

Figure 170. Hardware, Door, Fire Equip. Locker

SECTION II

TM 55-1935-204-24P

(1) ILLUSTRATION		(2)	(3)	(4)	(5)	(6) DESCRIPTION	(7)	(8)
(a) FIG NO.	(b) ITEM NO.	SMR CODE	NATIONAL STOCK NUMBER	FSCM	PART NUMBER	USABLE ON CODE	U/M	QTY INC IN UNIT
170	1	PACZZ	5310-00-7680321	96136	MS51971-5	..NUT,PLAIN,HEXAGON	EA	1
170	2	XBCZZ		73734	3/81D-3/400-3/16 THK-CRES STL	..WASHER,FLAT	EA	1
170	3	PACZZ	5305-00-727-6804	96906	MS35307-414	..SCREW,CAP,HEXAGON H.....	EA	1
170	4	MHHZZ		97403	FAB1X1X3/16X13 /4LG-CRES	..BRACKET,ANGLE,FAB.....	EA	1
170	5	XBCZZ		87541	3INX4INX.163THK	..HINGE,ACCESS ,DOOR.....	EA	2

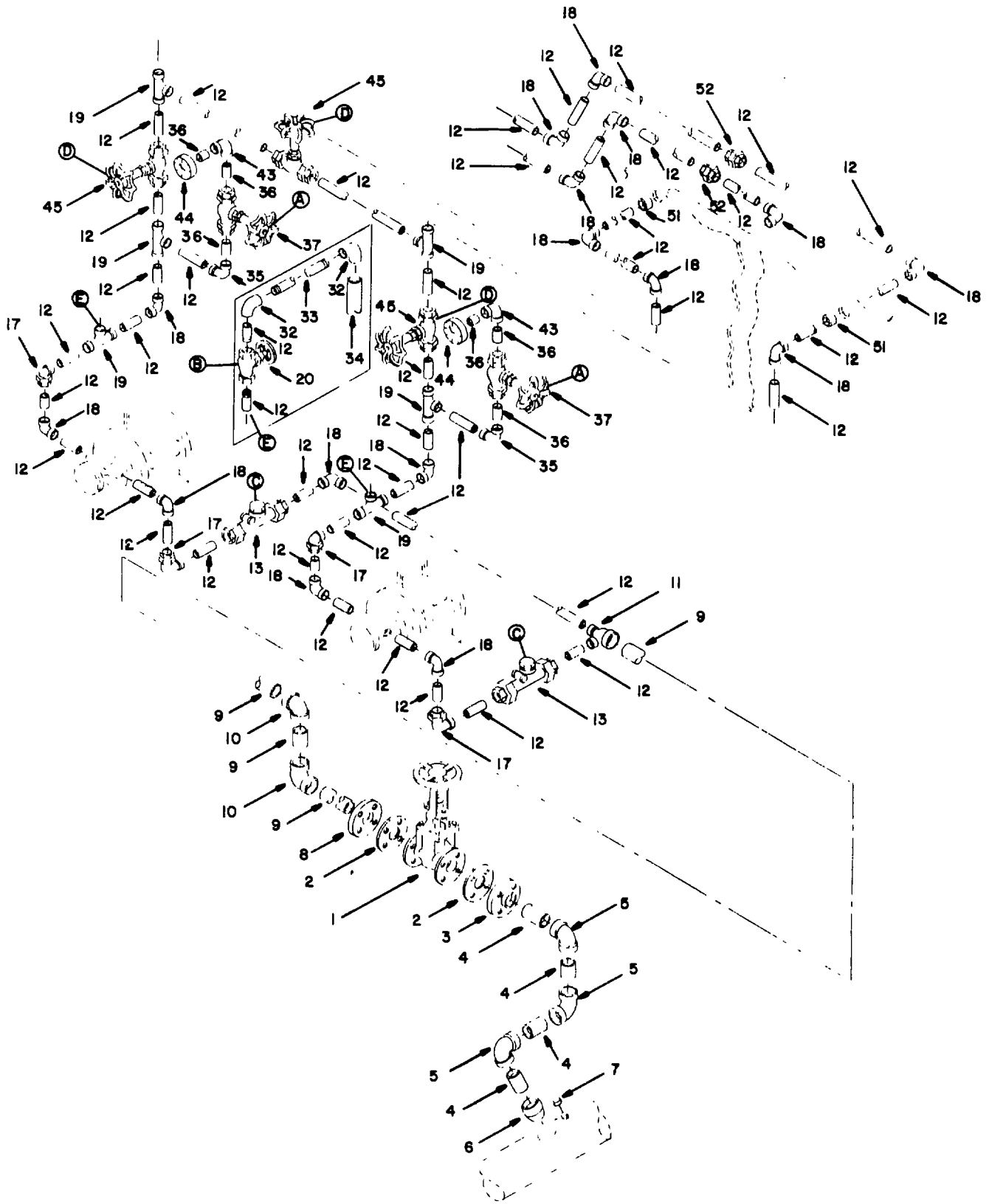

Figure 171. Auxiliary Salt Water Circulating System (Sheet 1 of 4)

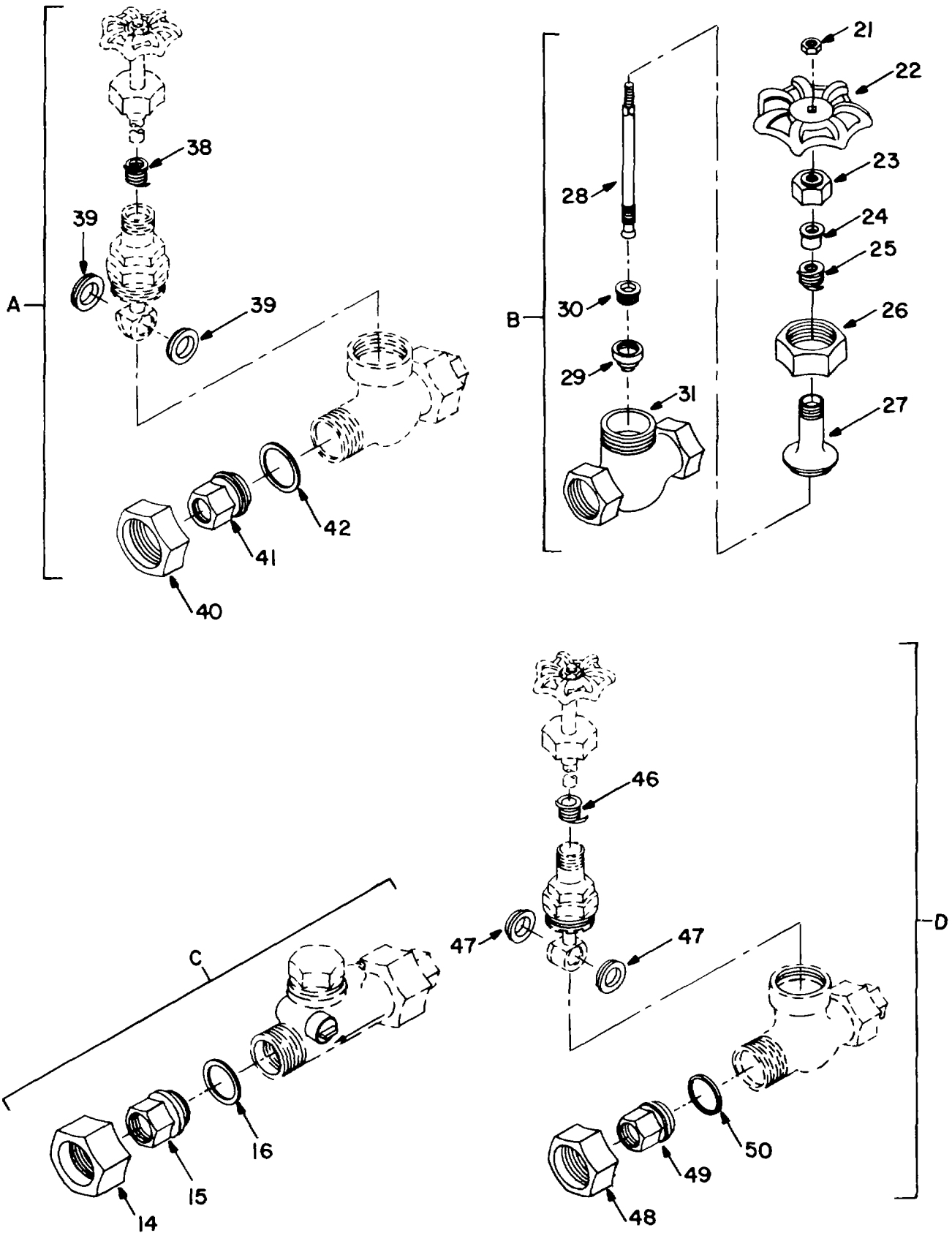

Figure 171. Auxiliary Salt Water Circulating System (Sheet 2 of 4)

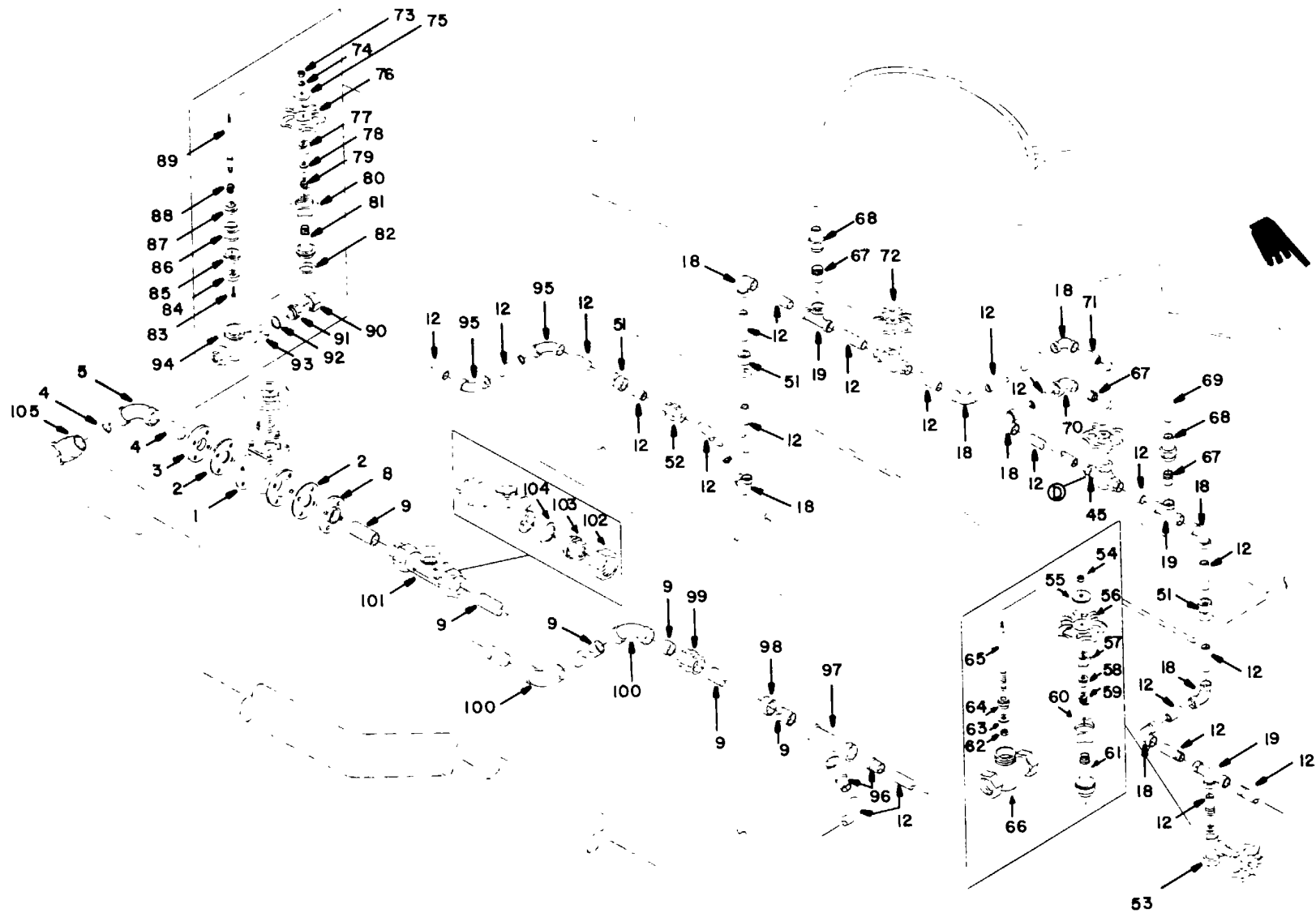

Figure 171. Auxiliary Salt Water Circulating System (Sheet 3 of 4)

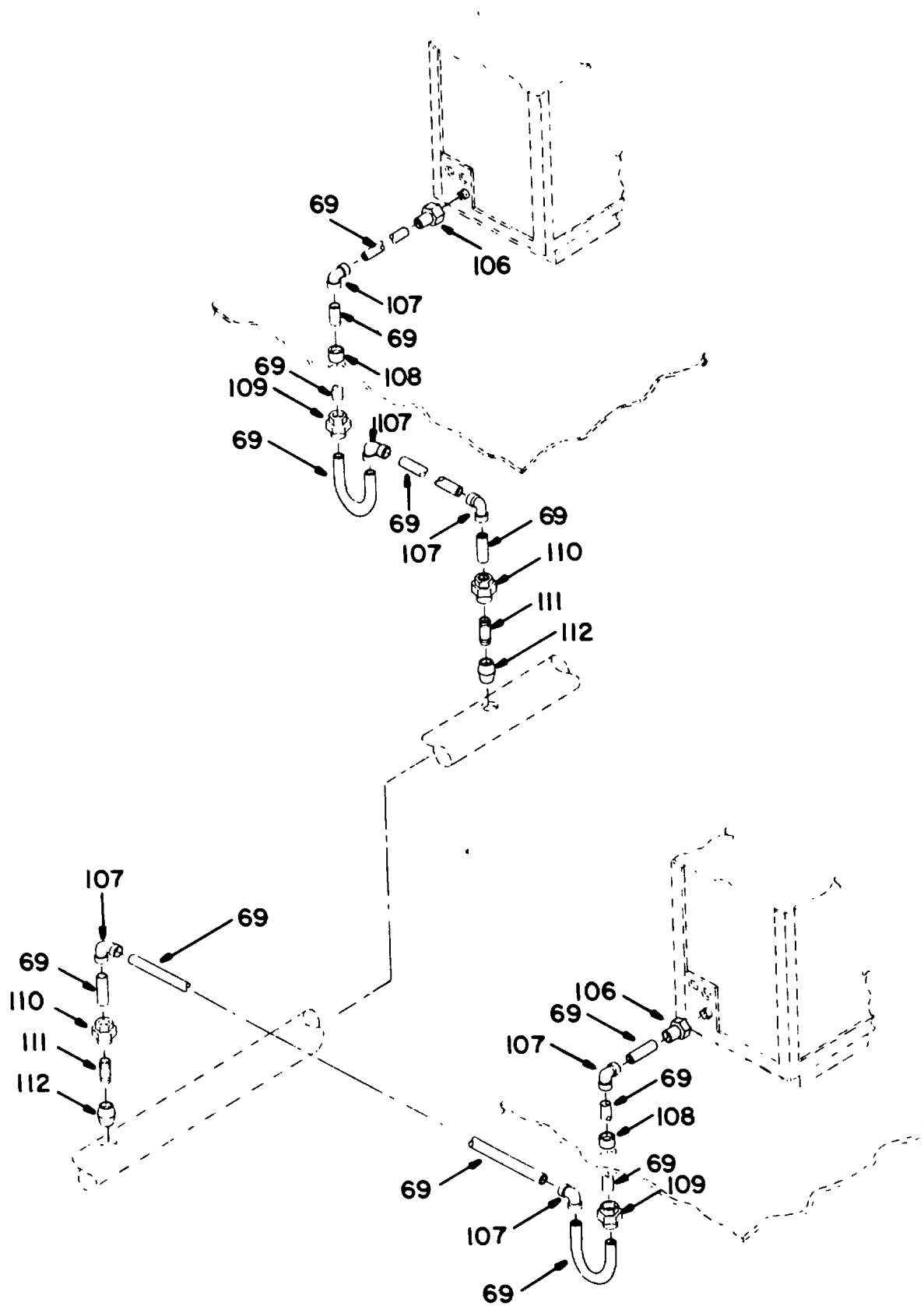

Figure 171. Auxiliary Salt Water Circulating System (Sheet 4 of 4)

SECTION II

TM 55-1935-204-24P

(1) ILLUSTRATION		(2)	(3)	(4)	(5)	(6) DESCRIPTION	(7)	(8)
(a) FIG NO.	(b) ITEM NO.	SMR CODE	NATIONAL STOCK NUMBER	FSCM	PART NUMBER	USABLE ON CODE	U/M	QTY INC IN UNIT
						GROUP 17 CIRCULATFNG SYSTEM		
171	1	XBCZZ		48411	2491.1 IN,150PSI	..VALVE,GATE	EA	2
171	2	XBCZZ			LIN X 1/16 THK.	..GASKET	EA	6
				73680	C I RUBBER			
171	3	XBCZZ			FIG9740-1IN-RF-1	..FLANGE,PIPE.....	EA	6
				80996	50-SW-GALV-FST			
171	4	XBCZZ			LINIPSSCHBOGA	..PIPE,STEEL	FT	9
				11045	LVS-GR-B-CS			
171	5	XBCZZ		63220	SER-SW229-1IPS-	..ELBOW.....	EA	6
					90-300-GALV-F51	..SOCKOLET	EA	1
171	6	XBCZZ			1IN-IPS-8IN-3000			
				84267	GALY-FST			
171	7	XBCZZ			SER-SW-4200-1-1/	..CAP,PIPE.....	EA	2
				63220	2-3000-SALV-FST			
171	8	XBCZZ			FIG5070-1IN-FF-1	..FLANGE,PIPE.....	EA	2
				72423	50-SB-BRZ			
171	9	XBCZZ			IN-IPS-.06STHK	..TUBE,COPPER ALLOY.....	FT	31
				11045	SNLS-CNA			
171	10	XBCZZ		63220	FIG50801-1IN-IPS	..ELBOW.....	EA	1
					90-200-NV-C-BR3			
171	11	XBCZZ			FIG5021-1X1/2X1/	..TEE,TUBE	EA	1
				72423	2RDRCR200CBRZ			
171	12	XBCZZ			1/2IN-IPS-.065TH	..TUBE,COPPER ALLOY.....	FT	10
				11045	K-SMLS-GNA			
171	13	XBCZZ		53711	803-1385721-3	..VALVE,SWING CHECK	EA	2
171	14	XACZZ		53711	803-1385721-3-3	...RETAINER RING	EA	2
171	15	XACZZ		53711	803-1385721-3-1	...UNION TAILPIECE	EA	2
171	16	XACZZ		53711	803-1385721-3-5	...UNION O-RING	EA	2
171	17	XBCZZ			FIG5433-1/2-90-3	..ELBOW,TUBE.....	EA	2
				72423	00SB-MTHDCBRZ			
171	18	XBCZZ			FIG5001-1/2IPS-9	..ELBOW,TUBE.....	EA	23
				72423	0-200-SB-C-BRZ			
171	19	XBCZZ			FIG5021-1/2IN-IP	..TEE,TUBE	EA	10
				72423	S-200-SB-C-BRI			
171	20	XBCZZ		89288	033-1/2IN300LB	..VALVE,GLOBE	EA	2
171	21	XBCZZ		89288	033-1/2-1	...NUT,HANDWHEEL.....	EA	1
171	22	XBCZZ		89288	033-1/2-3	...HANDWHEEL.....	EA	1
171	23	XBCZZ		89288	033-1/2-5	...PACKING NUT	EA	1
171	24	XBCZZ		89288	033-1/2-6	...FOLLOWER.....	EA	1
171	25	XBCZZ		89288	033-1/2-7	...PACKING.....	EA	1
171	26	XBCZZ		89288	033-1/2-9	...BODY NUT	EA	1
171	27	XBCZZ		89288	033-1/2-8	...BONNET.....	EA	1
171	28	XBCZZ		89288	033-1/2-4	...STEM	EA	1
171	29	XBCZZ		89288	033-1/2-11	...DISC.....	EA	1
171	30	XBCZZ		89288	033-1/2-12	...LOCK NUT,DISC.....	EA	1
171	31	XACZZ		89288	033-1/2-10	...BODY	EA	1
171	32	XBCZZ			FIG1103-1/2IN-SC	..ELBOW,PIPE.....	EA	4
				80996	RD-150-MI			

SECTION II

TM 55-1935-204-24P

(1) ILLUSTRATION		(2) SMR CODE	(3) NATIONAL STOCK NUMBER	(4) FSCM	(5) PART NUMBER	(6) DESCRIPTION USABLE ON CODE	(7) U/M	(8) QTY INC IN UNIT
(a) FIG NO.	(b) ITEM NO.							
171	33	XBCZZ			FIG343-1/2X7-TBE	..NIPPLE,PIPE	EA	2
171	34	XBCZZ		80996	-CS			
171	35	XBCZZ		92194	PVC105-3/4	..TUBING,PLASTIC.....	FT	8
					FIG5001-1/2X1/4-	..ELBOW,TUBE.....	EA	2
				72423	90-RDCR-C-BRZ			
171	36	XBCZZ			1/4IN-IPS-.065TH	..TUBE,COPPER ALLOY.....	FT	3
				11045	K-SMLS-CNA			
171	37	XBCZZ		53711	803-1385714-1	..VALVE,GATE	EA	2
171	38	XACZZ		53711	803-1385714-1-7	..PACKING.....	EA	1
171	39	XACZZ		53711	803-1385714-1-6	..SEAT RING	EA	2
171	40	XACZZ		53711	803-1385714-1-3	..RETAINER RING.....	EA	2
171	41	XACZZ		53711	803-1385714-1-1	..UNION TAILPIECE	EA	2
171	42	XACZZ		53711	803-1385714-1-5	..UNION O-RING	EA	2
171	43	XBCZZ			FIG1161-1/4IN-90	..ELBOW,PIPE	EA	2
				80996	SCRD-300-MI			
171	44	XBCZZ			4-1/2-1220P1/4NP	..GAGE,PRESS,DIAL IND.....	EA	2
				38056	T-LWRCONN0/30			
171	45	XBCZZ		53711	803-1385714-3	..VALVE,GATE	EA	1
171	46	XBCZZ		53711	803-1385714-1	..PACKING.....	EA	1
171	47	XACZZ		53711	803-1385714-3-6	..SEAT RING	EA	2
171	48	XACZZ		53711	803-1385714-3-3	..RETAINER RING.....	EA	2
171	49	XACZZ		53711	803-1385714-3-1	..UNION TAILPIECE	EA	2
171	50	XACZZ		53711	803-1385714-3-5	..UNION O-RING	EA	2
171	51	XBHZZ			1385866-1/2IN-BH	..SLEEVE,BULKHEAD	EA	14
				53711	D/DK-CONN-STL			
171	52	XBCZZ			FIG5425-1/2IN-30	..UNION,TUBE.....	EA	6
				72023	0-SB-C-BRZ			
171	53	XBCZZ		89288	U-01FB-1/2	..VALVE,GLOBE	EA	4
171	54	XBCZZ		89288	U-01FB-1/2-13	..WHEELNUT.....	EA	1
171	55	XBCZZ		89288	U-01FB-1/2-2	..IDENT PLATE	EA	1
171	56	XBCZZ		89288	U-01FB-1/2-9	..HANDWHEEL.....	EA	1
171	57	XBCZZ		89288	U-01FB-1/2-6	..PACKING NUT	EA	1
171	59	XBCZZ		89288	U-01FB-1/2-7	..FOLLOWER.....	EA	1
171	59	XSCZZ		89288	U-01FB-1/2-15	..PACKING.....	EA	1
171	60	XBCZZ		89288	U-01FB-1/2-4	..BODY NUT	EA	1
171	61	XBCZZ		89288	U-01FB-1/2-5	..BONNET.....	EA	1
171	62	XBCZZ		89288	U-01FB-1/2-14	..DISC NUT.....	EA	1
171	63	XBCZZ		89288	U-01FB-1/2-12	..DISC RING	EA	1
171	64	XBCZZ		89288	U-01FB-1/2-13	..DISC HOLDER	EA	1
171	65	XBCZZ		89288	U-01FB-1/2-8	..STEM	EA	1
171	66	XBCZZ		89288	U-01FB-1/2-1	..BODY	EA	1
171	67	XBCZZ			FIGS060-3/8IN-20	..ADPTR,STR,PIPE/TUBE.....	EA	6
				72423	0-SB-MPT-C-BRZ			
171	68	XBCZZ		21736	NO 363TC-3/8IN	..LOCKNUT,TUBE FTG.....	EA	4

SECTION II

TM 55-1935-204-24P

(1) ILLUSTRATION		(2) SMR CODE	(3) NATIONAL STOCK NUMBER	(4) FSCM	(5) PART NUMBER	(6) DESCRIPTION USABLE ON CODE	(7) U/M	(8) QTY INC IN UNIT
(a) FIG NO.	(b) ITEM NO.							
171	69	XBCZZ		11045	3/80D-.049THKTY PE-K-COP	..TUBE,COPPER.....	FT	V
171	70	XBCZZ		72423	FIG5001-1/2X3/8- 90RDCR230CBRZ	ELBOW,TUBE.....	EA	2
171	71	XBCZZ		72423	FIG5063-1/2IN-20 0-FPT-SB-G-BRZ	..ADPTR,STR,PIPE/TUBE.....	EA	2
171	72	XBCZZ		53711	803-4384536-31A	..VALVE,STOP CHECK.....	EA	2
171	73	XBCZZ		53711	803-4184536-31A- 20	..HANDWHEEL NUT.....	EA	1
171	74	XBCZZ		53711	803-4384536-31A- 26	..WASHER,LOCK.....	EA	1
171	75	XACZZ		53711	803-43B4536-31A- 25	..PLATE,IDENT.....	EA	1
171	76	XBCZZ		53711	803-4384536-31A- 19	..HANDWHEEL.....	EA	1
171	77	XBCZZ		53711	803-4384536-31A- 17	..STUFFING NUT.....	EA	1
171	78	XBCZZ		53711	803-4384536-31A- 16	..GLAND.....	EA	1
171	79	XACZZ		53711	803-4384536-31A- 18	..PACKING.....	EA	1
171	80	XACZZ		53711	803-4384536-31A- 03	..BONNET RING.....	EA	1
171	81	XACZZ		53711	803-4384536-31A- 02	..BONNET.....	EA	1
171	82	XBACZZ		53711	803-4384536-31A- 29	..BONNET O-RING.....	EA	1
171	83	XACZZ		53711	803-4384536-31A- 27	..DISC RET SCREW.....	EA	1
171	84	XACZZ		53711	803-4384536-31A- 09	..DISC RETAINER.....	EA	1
171	85	XBCZZ		53711	803-4384536-31A- 13	..SEAT RING.....	EA	1
171	86	XBCZZ		53711	803-4384536-31A 04	..DISC.....	EA	1
171	87	XACZZ		53711	803-4384536-31A- 07	..DISC HOLDER.....	EA	1
171	88	XACZZ		53711	803-4384536-31A- 11	..DISC LOCKNUT.....	EA	1
171	89	XBCZZ		53711	803-4384536-31A- 14	..STEM.....	EA	1
171	90	XACZZ		53711	803-4384536-31A- 21	..UNION NUT.....	EA	2
171	91	XACZZ		53711	803-4384536-31A 22	..O-RING TAILPIECE.....	EA	2
171	92	XACZZ		53711	803-4384536-31A 31	..O-RING RETAINER.....	EA	2
171	93	XACZZ		53711	803-4384536-31A- 30	..UNION O-RING.....	EA	2
171	94	XACZZ		53711	803-4384536-31A- 01	..BODY.....	EA	1

SECTION II

TM 55-1935-204-24P

(1) ILLUSTRATION		(2)	(3)	(4)	(5)	(6)	(7)	(8)
(a) FIG NO.	(b) ITEM NO.	SMR CODE	NATIONAL STOCK NUMBER	FSCM	PART NUMBER	DESCRIPTION USABLE ON CODE	U/M	QTY INC IN UNIT
171	95	XBCZZ		80996	FIG9840-1/2IN-45 -SBSJ-C-BRZ	..ELBOW,TUBE.....	EA	2
171	96	XBCZZ		72423	FIG5057-1X1/2-20 O-SB-C-BRZ	..REDUCER,TUBE.....	EA	2
171	97	XBCZZ		72423	1 IN-1 IN-1 IN200- SB-C-BRZ	..Y-BRANCH,TUBE.....	EA	1
171	98	XBHZZ		53711	1385866-1IN-BHD/ OK-CDNN-STL	..SLEEVE,BULKHEAD.....	EA	1
171	99	XBCZZ		72423	FIG5425-1IN-300- SB-C-BRZ.	..UNION,TUBE.....	EA	1
171	100	XBCZZ		80996	FIG9740-1IN-45-S BSJ-C-BRZ	..ELBOW,TUBE.....	EA	2
171	101	XBCZZ		53711	803-1385721-5	..VALVE,SWING CHECK.....	EA	1
171	102	XACZZ		53711	803-1385721-5-3	..RETAINER RING.....	EA	2
171	103	XACZZ		53711	803-1385721-5-1	..UNION TAILPIECE.....	EA	2
171	104	XACZZ		53711	803-1385721-5-5	..UNION O-RING.....	EA	2
171	105	XBCZZ		84267	1IN-IPS-4IN- 300-GALV-CG	..SOCKOLET.....	EA	2
171	106	XBCZZ		09505	NO 41F-3/8-DD-45 -BRS	..NUT,UNION.....	EA	
171	107	XBCZZ		72423	FIG3401-3/8-DD-9 O-WRT-CDP	..ELBOW.TUBE.....	EA	8
171	108	XBHZZ		53711	1385866-3/8IN-DD -DK-CONN-STL	..SLEEVE,BULKHEAD.....	EA	2
171	109	XBCZZ		72423	FIG3094-3/8IN-DD -C-BRZ	..UNION,TUBE.....	EA	2
171	110	XBCZZ		72423	FIG5426-3/8IN-SB -FPT-C-BRZ	..UNION,TUBE.....	EA	2
171	111	XBCZZ		11045	3/8IN-IPS-4IN-LG SCH80-GALV-FST	..NIPPLE,PIPE.....	EA	2
171	112	XBCZZ		84267	3/8IN-IPS-4IN-30 00-GALV-FST	..SOCKOLET.....	EA	2

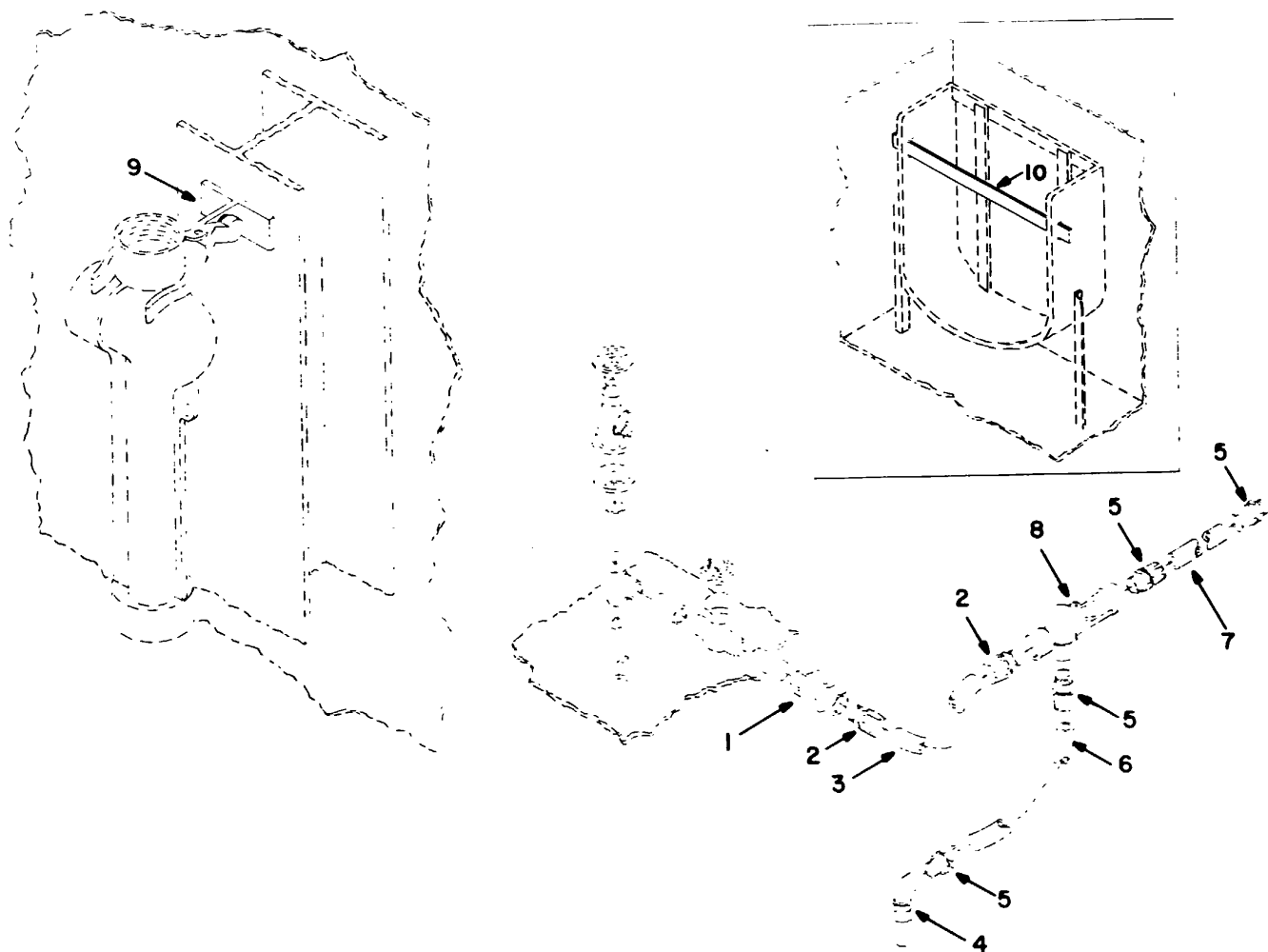

Figure 172. Portable Eductor System

SECTION II

TM 55-1935-204-24P

(1) ILLUSTRATION		(2) SMR CODE	(3) NATIONAL STOCK NUMBER	(4) FSCM	(5) PART NUMBER	(6) DESCRIPTION USABLE ON CODE	(7) U/M	(8) QTY INC IN UNIT
(a) FIG NO.	(b) ITEM NO.							
172	1	XBCZZ		63220	1931,1 IN	..UNION,PIPE	EA	1
172	2	XBCZZ		24161	7361-48	..HOSE CLAMP,BOLTED	EA	1
172	3	XBCZZ		01276	2580-16	..HOSE,NONMETALLIC	EA	V
172	4	XBCZZ		51469	406.1-1/2IN IPS, W/STRAINER	..FOOT VALVE.....	EA	1
172	5	XBCZZ		01276	412-24-24S	..FITTING,HOSE.....	EA	4
172	6	XBCZZ		01276	2580-24	..HOSE,NONMETALLIC	EA	V
172	7	XBCZZ		01276	2500-24	..HOSE,NONMETALLIC	EA	V
172	8	XBCZZ		71905	356,1-1/21N,LOW HEAD	..PORTABLE EDUCTOR.....	EA	1
172	9	XBCZZ		00912	FIG40	..HORIZ TOOL BRACKET	EA	2
172	10	MHHZZ		97403	2-1/2X3/8X2FT4- 51B1N,ASTMA36ST	..BAR,FAB	EA	1

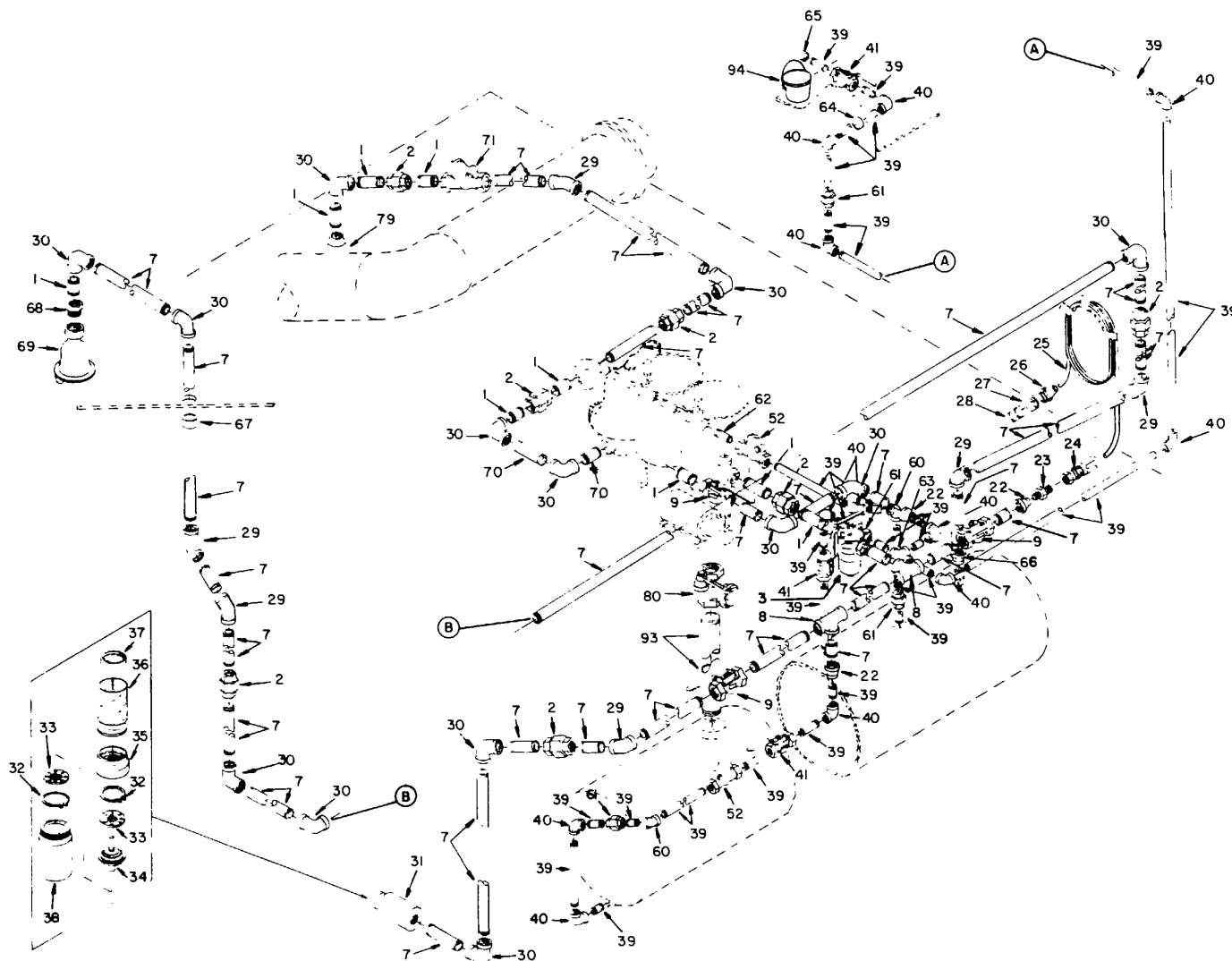

Figure 173. Oil-Water Separator Piping (Sheet 1 of 2)

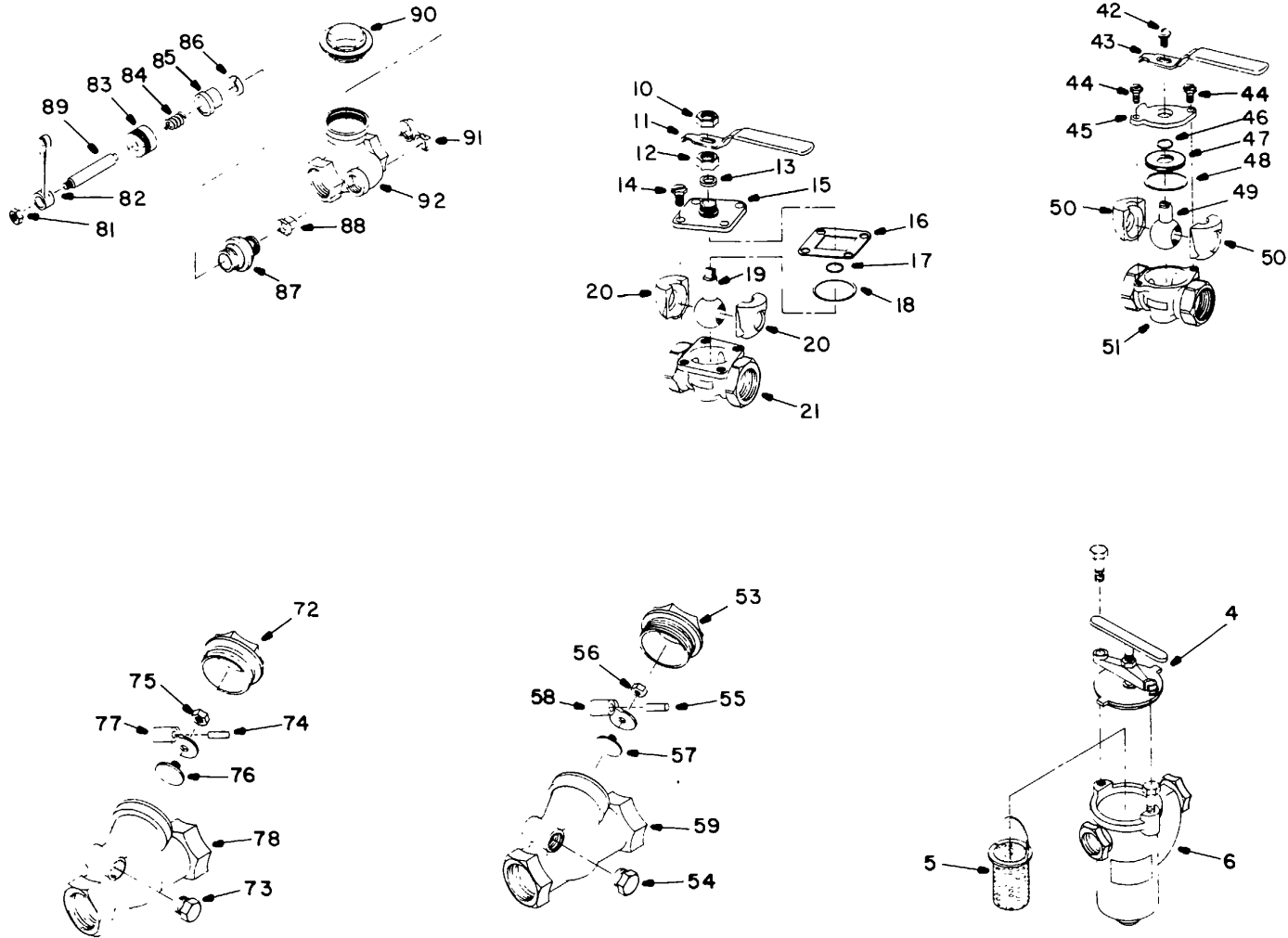

Figure 173. Oil-Water Separator Piping (Sheet 2 of 2)

SECTION II

TM 55-1935-204-24P

(1) ILLUSTRATION		(2) SMR CODE	(3) NATIONAL STOCK NUMBER	(4) FSCM	(5) PART NUMBER	(6) DESCRIPTION USABLE ON CODE	(7) U/M	(8) QTY INC IN UNIT
(a) FIG NO.	(b) ITEM NO.							
173	1	XBCZZ			FIG339-1IN-IPS-2 IN-L-CS	..NIPPLE,PIPE	EA	V
173	2	XBCZZ		80996	FIG459-1IN-300-S CRD-MI	..UNION,PIPE	EA	4
173	3	PDCZZ		80996	1S-15T-125	..SIMPLEX STRAINER	EA	1
173	4	XBCZZ		09032	260-A	..TOP	EA	1
173	5	XBCZZ		09032	5-64P	..BASKET	EA	1
173	6	XBCZZ		09032	260-1	..BODY	EA	1
173	7	XBCZZ			1INIPSSCH40-SM LS-BLK-S	..PIPE,STEEL	EA	V
173	8	XBCZZ		11045	FIG1164-1IN-300- SCRD-MI	..TEE,PIPE	EA	2
173	9	XBCZZ		80996	2180, 1IN	..BALL VALVE	EA	2
173	10	XBCZZ		14959	2180,1IN-12	..NUT,HANDLE	EA	1
173	11	XBCZZ		14959	2180,1IN-10	..LEVER HANDLE	EA	1
173	12	XBCZZ		14959	2180,1IN-11	..PACKING NUT	EA	1
173	13	XBCZZ		14959	2180,1IN-13	..PACKING	EA	1
173	14	XACZZ		14959	2180,1IN-8	..SCREW,BONNET	EA	1
173	15	XACZZ		14959	2180,1IN-6	..BONNET	EA	4
173	16	XBCZZ		14959	2180,1IN-14	..GASKET,BONNET	EA	1
173	17	XBCZZ		14959	2180,1IN-4	..O-RING, STEM	EA	1
173	18	XBCZZ		14959	2180,1IN-7	..O-RING,BONNET	EA	1
173	19	XACZZ		14959	2180,1IN-2	..BALL & STEM	EA	1
113	20	XACZZ		14959	2180,1IN-3	..SEAT	EA	1
173	21	XACZZ		14959	2180,1IN-1	..BODY	EA	1
173	22	XBCZZ			FIG1125-1X1/2-15 OSCRDGALVFST	..REDUCER,CONC	EA	1
173	23	XBCZZ		80996	2021-8-10S	..ADAPTER	EA	1
173	24	XBCZZ		01276	411-101	..FITTING;HOSE	EA	1
173	25	XBCZZ		01276	2580-10	..NOSE,NONMETALLIC	FT	V
173	26	XBCZZ		01276	412-8-10S	..FITTING,NOSE	EA	1
173	27	XBCZZ			SER2324-1/214-30 00-SCRD-FST	..COUPLING,PIPE	EA	1
173	28	XBCZZ		63220	FIG339-1/2IN-IPS 3IN-L-C6	..NIPPLE	EA	1
173	29	XBCZZ		80996	FIG1162-45-1IN-3 00-SCRD-MI	..ELBOW,PIPE	EA	5
173	30	XBCZZ		80996	FIG1161-90-1IN-3 00-SCRD-MI	..ELBOW,PIPE	EA	13
173	31	XBCZZ		80996	97/K1139-D-1IN	..VALVE, FOOT,W/STR	EA	1
173	32	XBCZZ		14959	97/11139-D-1-4	..RING,RETAINING	EA	2
173	33	XBCZZ		14959	97/K1139-D-1-3	..GUIDE,DISC	EA	2
173	34	XBCZZ		16959	97/K1139-D-1-2	..DISC	EA	1
173	35	XACZZ		14959	97/K1139-D-1-6	..COLLAR,SCREEN	EA	1
173	36	XBCZZ		14959	97/K1139-D-1-5	..SCREEN	EA	1

375

SECTION II

TM 55-1935-204-24P

(1) ILLUSTRATION		(2) SMR CODE	(3) NATIONAL STOCK NUMBER	(4) FSCM	(5) PART NUMBER	(6) DESCRIPTION USABLE ON CODE	(7) U/M	(8) QTY INC IN UNIT
(a) FIG NO.	(b) ITEM NO.							
173	37	XBCZZ		14959	97/K1139-D-1-7	...CAP,SCREEN.....	EA	1
173	38	XACZZ		14959	97/K1139-D-1-1	...BODY.....	EA	1
173	39	XBCZZ			1/2IN-IPS-SCH40-	..PIPE,STEEL.....	FT	V
				11045	SMLS-BLK-CS			
173	40	XBCZZ			FIG1161-90-1/2IN	..ELBOW,PIPE.....	EA	14
				80996	-300-SCRD-MI			
173	41	XBCZZ		14959	2180,1/2IN	..BALL VALVE.....	EA	5
173	42	XBCZZ		14959	2180,1/2IN-9	...SCREW,HANDLE.....	EA	1
173	43	XBCZZ		14959	2180,1/2IN-10	...LEVER HANDLE.....	EA	1
173	44	XBCZZ		14959	2180,1/2IN-8	...SCREW,BONNET.....	EA	2
173	45	XACZZ		14959	2180,1/2IN-6	...BONNET.....	EA	1
173	46	XBCZZ		14959	2180,1/2IN-4	...O-RING,STEM.....	EA	1
173	47	XACZZ		14959	2180,1/2IN-5	...SPACER.....	EA	1
173	48	XBCZZ		14959	2180,1/2IN-7	...O-RING,BONNET.....	EA	1
173	49	XBCZZ		14959	2180,1/2IN-2	...BALL & STEM.....	EA	1
173	50	XACZZ		14959	2180,1/2IN-3	...SEAT.....	EA	1
173	51	XACZZ		14959	2180,1/2IN-1	...BODY.....	EA	1
173	52	XBCZZ		14959	37/K-1270-G1/2IN	..VALVE,SWING CHECK.....	EA	2
173	53	XACZZ		14959	37K1270G1/2IN-2	...CAP.....	EA	1
173	54	XACZZ		14959	37K1270G1/2IN-20	...PLUG,HINGE PIN.....	EA	1
173	55	XACZZ		14959	37K1270G1/2IN-8	...HINGE PIN.....	EA	1
173	56	XACZZ		14959	37K1270G1/2IN-10	...NUT,HINGE.....	EA	1
173	57	XACZZ		14959	3TK1270G1/2IN-4	...DISC,BRASS.....	EA	1
173	58	XACZZ		14959	37K1270G1/2IN-19	...HINGE.....	EA	1
173	59	XACZZ		14959	37K1270G1/2IN-1	...BODY.....	EA	1
173	60	XBCZZ			FIG1162-45-1/2IN	..ELBOW,PIPE.....	EA	2
				80996	300-SCRD-MI			
173	61	XBCZZ			FIG459-1/2IN-	..UNION,PIPE.....	EA	5
				80996	SCRD-MI			
173	62	XBCZZ			FIG339-1/2IN-IPS	..NIPPLE,PIPE.....	EA	V
				80996	-21N-L-S			
173	63	XBCZZ			FIG1164-1/2IN-15	..TEE,PIPE.....	EA	2
				80996	O-SCRD-MI			
173	64	XBHZZ			1385866-1/2IN-ST	..SLEEVE,BULKHEAD.....	EA	1
				53711	L			
173	65	XBCZZ			FIG3426-1/2IN-30	..CAP,PIPE.....	EA	1
				90664	OO-SCRD-BRZ			
173	66	XBCZZ			FIG1125-1X3/4-15	..REDUCER,CONC.....	EA	2
				80996	O-SCRD-MI			
173	67	XBHZZ			1385866-1IN-STL	..SLEEVE,BULKHEAD.....	EA	1
173	68	XBCZZ			1-1/2INX1IN-SCRD	..BUSHING,PIPE.....	EA	1
				80996	-FST			
173	69	PDCZZ		09032	52-20T1-1/2IN	..VALVE,VENT.....	EA	1
173	70	XBCZZ			FIG339-1IN-IPS-3	..NIPPLE,PIPE.....	EA	V
				80996	IN-L-CS			

SECTION II

TM 55-1935-204-24P

(1) ILLUSTRATION		(2) SMR CODE	(3) NATIONAL STOCK NUMBER	(4) FSCM	(5) PART NUMBER	(6) DESCRIPTION USABLE ON CODE	(7) U/M	(8) QTY INC IN UNIT
(a) FIG NO.	(b) ITEM NO.							
173	71	XBCZZ		14959	37/K-1270-G,1IN	..VALVE,SWING CHECK	EA	1
173	72	XACZZ		14959	37K1270G1IN-2	...CAP	EA	1
173	73	XACZZ		14959	37K1270G1IN-20	...PLUG,HINGE PIN	EA	1
173	74	XACZZ		14959	37K1270G1IN-8	...HINGE PIN E	EA	1
173	75	XACZZ		14959	37K1270G1IN-10	...NUT,HINGE	EA	1
173	76	XACZZ		14959	37K1270G1IN-4	...DISC,BRONZE	EA	1
173	77	XACZZ		14959	37K1270G1IN-19	...HINGE	EA	1
173	78	XACZZ		14959	37K1270G1IN-1	...BODY	EA	1
173	79	XBCZZ			6IN-RUN-1IN-OUT-	..THREDOLET,DEDUCING	EA	1
				84267	3000-SCRD-FST			
173	80	XBCZZ		90664	FIG9-1-11/2 W4W	..VALVE	EA	1
173	81	XBCZZ		90664	FIG9-1/2-9	...NUT,LEVER	EA	1
173	82	XBCZZ		90664	FIG9-1-1/2-10	...LEVER	EA	1
173	83	XBCZZ		90664	FIG9-1-1/2-7	...NUT,STUFFING BOX	EA	1
173	84	XBCZZ		90664	FIG9-1-1/2-11	...SPRING	EA	1
173	85	XBCZZ		90664	FIG9-1-1/2-8	...GLAND	EA	1
173	86	XBCZZ		90664	FIG9-1-1/2-12	...PACKING	EA	1
173	87	XBCZZ		90664	FIG9-1-1/2-6	...NUT,STUFFING BOX	EA	1
173	88	XBCZZ		90664	FIG9-1-1/2-3	...HOLDER,DISC	EA	1
173	89	XBCZZ		90664	FIG9-1-1/2-5	...STEM	EA	1
173	90	XBCZZ		90664	FIG9-1-1/2-2	...CAP	EA	1
173	91	XBCZZ		90664	FIG9-1-1/2-4	...DISC	EA	1
173	92	XACZZ		90664	FIG9-1-1/2-1	...BODY	EA	1
173	93	XBCZZ			1-1/2IN-IPS-SCH4	..PIPE,STEEL	FT	3
				11045	O-SMLS-BLK-CS			
173	94	XBCZZ		40561	1BHX12DA16GAWY DROPLEAFHANDLS	..CONTAINER,OIL	EA	7

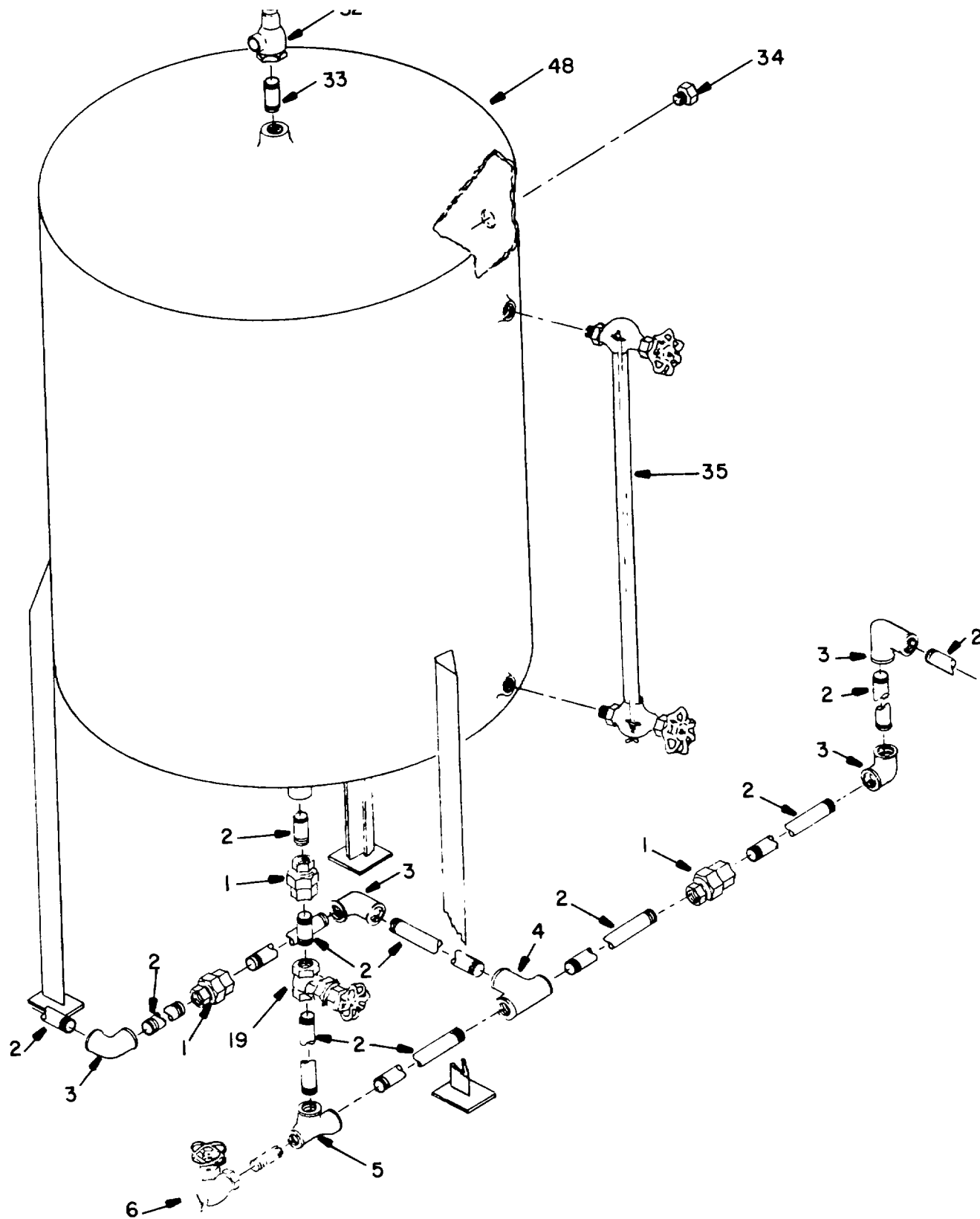

Figure 174. Potable Water System (Sheet 1 of 3)

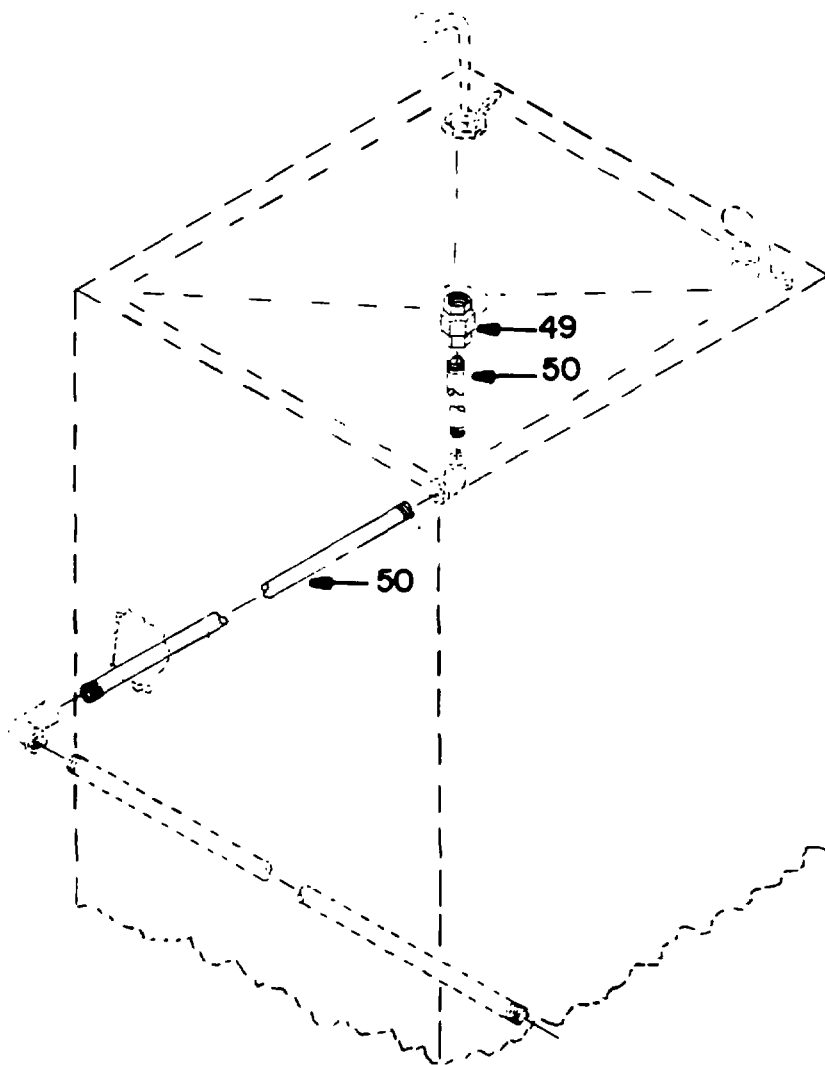

Figure 174. Potable Water System (Sheet 2 of 3)

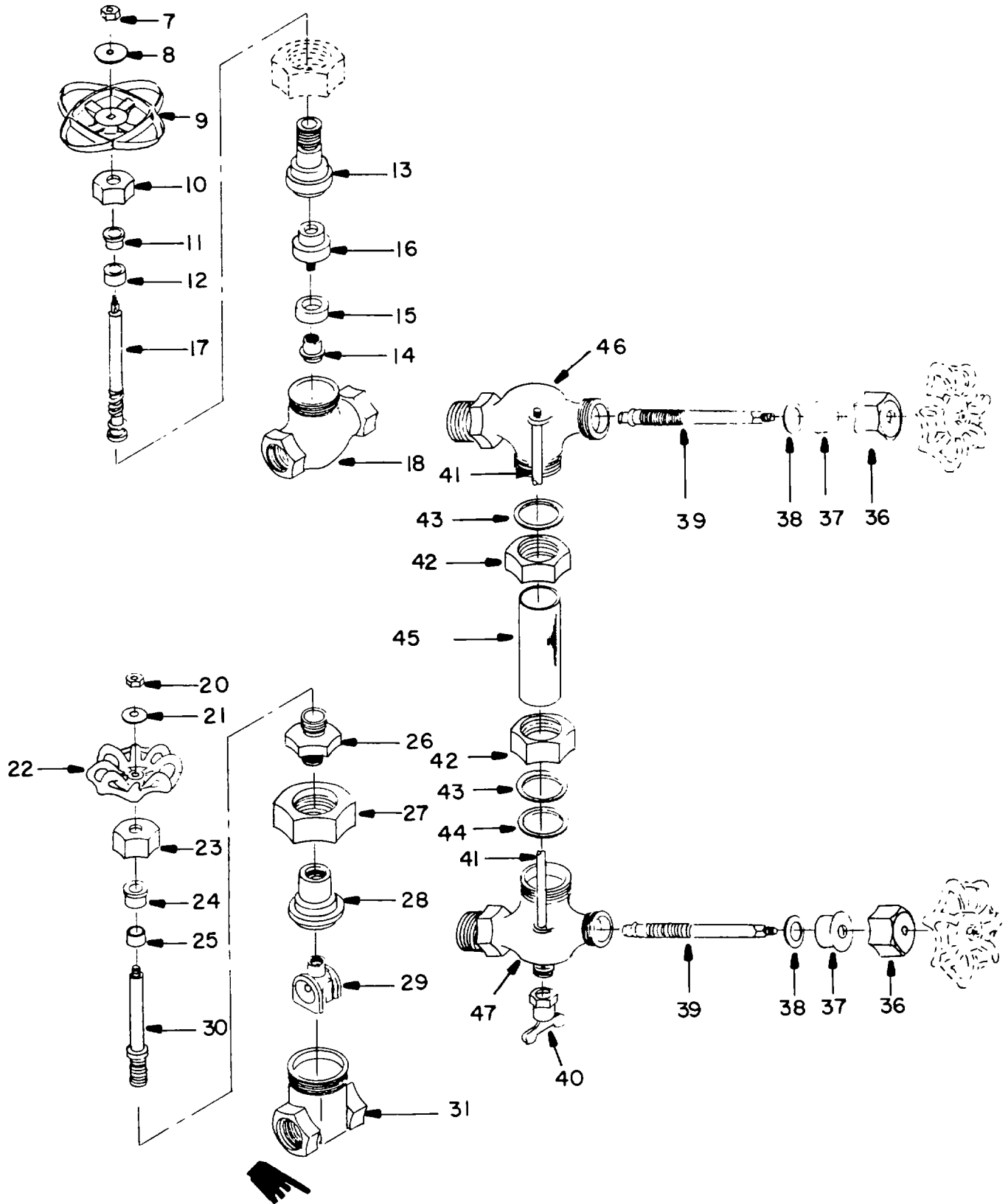

Figure 174. Potable Water System (Sheet 3 of 3)

SECTION II

TM 55-1935-204-24P

(1) ILLUSTRATION		(2) SMR CODE	(3) NATIONAL STOCK NUMBER	(4) FSCM	(5) PART NUMBER	(6) DESCRIPTION USABLE ON CODE	(7) U/M	(8) QTY INC IN UNIT
(a) FIG NO.	(b) ITEM NO.							
174	1	XBCZZ		80966	463,1 IN	..UNION, PIPE	EA	3
174	2	XBCZZ		11045	1 IN,SCH40, GR 8	..PIPE, STL GALV	FT	5
174	3	XBCZZ		80966	1101, 1 IN	..ELBOW, PIPE	EA	4
174	4	XBCZZ		80966	1105, 1 IN	..TEE, PIPE	EA	1
174	5	XBCZZ		80966	1105R,1INX1/2INX 1 IN	..REDUCING TEE, PIPE	EA	1
174	6	XBCZZ		12168	T-235-Y-1/2	..VALVE, GLOBE	EA	1
174	7	XBCZZ		12168	T-235-Y-1/2-1	..NUT, PLAIN, HEX	EA	1
174	8	XACZZ		12168	T-235-Y-1/2-2	..PLATE, IDENT	EA	1
174	9	XBCZZ		12168	T-235-Y-1/2-3	..HANDWHEEL	EA	1
174	10	XBCZZ		12168	T-235-Y-1/2-6	..NUT, PACKING	EA	1
174	11	XBCZZ		12168	T-235-Y-1/2-5	..GLAND, PACKING	EA	1
174	12	XBCZZ		12168	T-235-Y-1/2-7	..PACKING	EA	1
174	13	XACZZ		12168	T-235-Y-1/2-8	..BONNET	EA	1
174	14	XBCZZ		12168	T-235-Y-1/2-13	..NUT, DISC	EA	1
174	15	XBCZZ		12168	T-235-Y-1/2-12	..DISC	EA	1
174	16	XBCZZ		12168	T-235-Y-1/2-11	..HOLDER, DISC	EA	1
174	17	XBCZZ		12168	T-235-Y-1/2-4	..STEM	EA	1
174	18	XACZZ		12168	T-235-Y-1/2-10	..BODY	EA	1
174	19	XBCZZ		12168	T-136-1	..VALVE, GATE	EA	1
174	20	XBCZZ		12168	AP4102	..NUT, PLAIN, HEX	EA	1
174	21	XACZZ		12168	AP20027	..PLATE, IDENT	EA	1
174	22	XBCZZ		12168	AP19686	..HANDWHEEL	EA	1
174	23	XBCZZ		12168	AP14904	..NUT, PACKING	EA	1
174	24	XBCZZ		12168	AP14906	..GLAND, PACKING	EA	1
174	25	XBCZZ		12168	AP14905	..PACKING	EA	1
174	26	XACZZ		12168	AP20083	..BOX, STUFFING	EA	1
174	27	XBCZZ		12168	AP20081	..NUT, UNION	EA	1
174	28	XACZZ		12168	AP20082	..BONNET	EA	1
174	29	XACZZ		12168	AP20079	..WEDGE	EA	1
174	30	XBCZZ		12168	AP20080	..STEM	EA	1
174	31	XACZZ		12168	AP20077	..BODY	EA	1
174	32	XBCZZ		37239	286-1IN 50PSI	..VALVE, RELIEF SET	EA	1
174	33	XBCZZ		11045	1INX4IN LG, SCH40 GR B	..NIPPLE, PIPE, THD	EA	1
174	34	XBCZZ		80966	2139,1/2X1/4	..BUSHING, HEX	EA	1
174	35	XBCZZ		72256	581-1L32-1/2NPT	..GAGE, LIQUID LEVEL	EA	1
174	36	XACZZ		72256	581-1L32-1/2NPT- 3	..NUT, STEM	EA	2
174	37	XACZZ		72256	581-1L32-1/2NPT- 11	..RETAINER	EA	2

SECTION II

TM 55-1935-204-24P

(1) ILLUSTRATION		(2) SMR CODE	(3) NATIONAL STOCK NUMBER	(4) FSCM	(5) PART NUMBER	(6) DESCRIPTION USABLE ON CODE	(7) U/M	(8) QTY INC IN UNIT
(a) FIG NO.	(b) ITEM NO.							
174	38	XBCZZ		72256	581-1L32-1/2NPT-10	...PACKING, STEM.....	EA	2
174	39	XBCZZ		72256	581-1L32-1/2NPT-9	...STEM, VALVE.....	EA	2
174	40	XACZZ		72256	581-1L32-1/2NPT-7	...COCK, DRAIN.....	EA	2
174	41	XACZZ		72256	581-1L32-1/2NPT-12	...ROD.....	EA	2
174	42	PACZZ		72256	581-1L32-1/2NPT-2	...NUT, GLASS.....	EA	2
174	43	XACZZ		72256	581-1L32-1/2NPT-5	...WASHER, FIBRE.....	EA	2
174	44	XBCZZ		72256	581-1L32-1/2NPT-6	...WASHER, NEOPRENE.....	EA	2
174	45	PACZZ		72256	581-1L32-1/2NPT-4	...GLASS, LIQUID LEVEL.....	EA	1
174	46	XACZZ		72256	581-1L32-1/2ET	...BODY, UPPER.....	EA	1
174	47	XACZZ		72256	581-1L32-1/2NPT-8	...BODY, LOWER.....	EA	1
174	48	PDCHH		00945	J324	..TANK, LIQ STOR, METAL.....	EA	1
174	49	XBCZZ		12168	733-4A3/8 IN	..UNION, PIPE, C-MPT.....	EA	1
174	50	XBCZZ		11045	3/8X049THK, TYPE K, ASTM B88	..TUBING, COPPER.....	FT	1

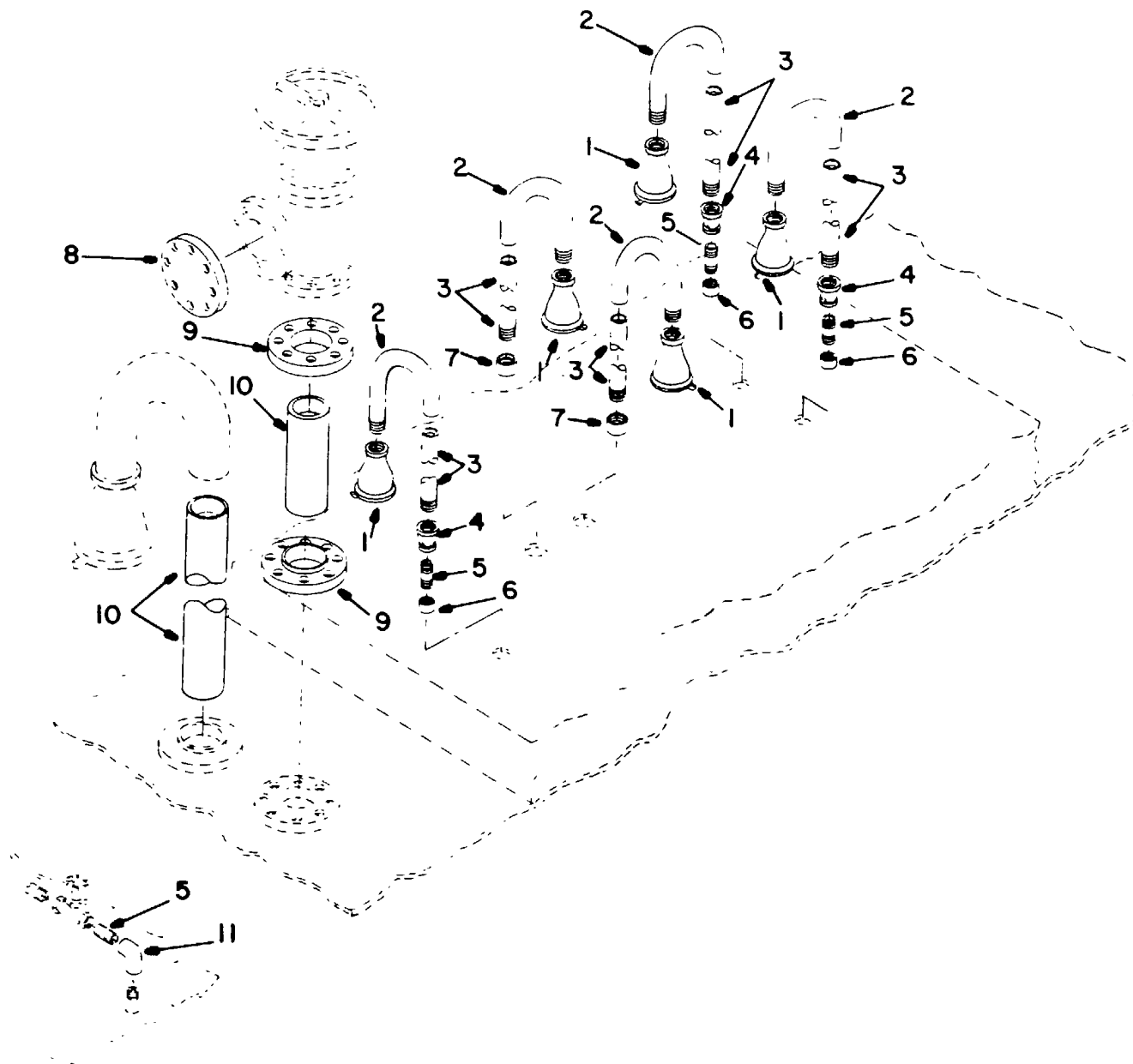

Figure 175. Fuel/Lube Oil Vents and Piping

SECTION II

TM 55-1935-204-24P

(1) ILLUSTRATION		(2) SMR CODE	(3) NATIONAL STOCK NUMBER	(4) FSCM	(5) PART NUMBER	(6) DESCRIPTION USABLE ON CODE	(7) U/M	(8) QTY INC IN UNIT
(a) FIG NO.	(b) ITEM NO.							
175	1	PDCZZ		09032	52-20T1-1/2 IN	..VALVE, VENT	EA	5
175	2	XBCZZ		80996	1721, 1-1/2 IN	..RETURN, PIPE	EA	5
175	3	XBCZZ			1-1/2 IN, SCH 80,	..PIPE	EA	8
				11045	GR B, ASTM A-53			
175	4	XBCZZ		80996	1167, 1-1/2 IN X 1IN	..RDCG COUPLING, PIPE	EA	3
175	5	XBCZZ			1 IN, SCH 80, GR 8	..PIPE	FT	1
				11045	ASTM A53			
175	6	XBCZZ		80996	2119, 1 IN	..HALF COUPLING, PIPE	EA	3
175	7	XBCZZ		80996	2165, 1-1/2 IN	..HALF-COUPLING, PIPE	EA	2
175	8	XBCZZ		80996	1961, 4 IN	..FLANGE, BLIND, PIPE	EA	1
175	9	XBCZZ		80996	1921, 4 IN	..FLANGE, SLIP-ON	EA	2
175	10	XBCZZ			4 IN, SCH40, GR B	..PIPE	FT	4
				11045	ASTM A-53			
175	11	XBCZZ		80996	1161, 1 IN	..ELBOW, PIPE	EA	1

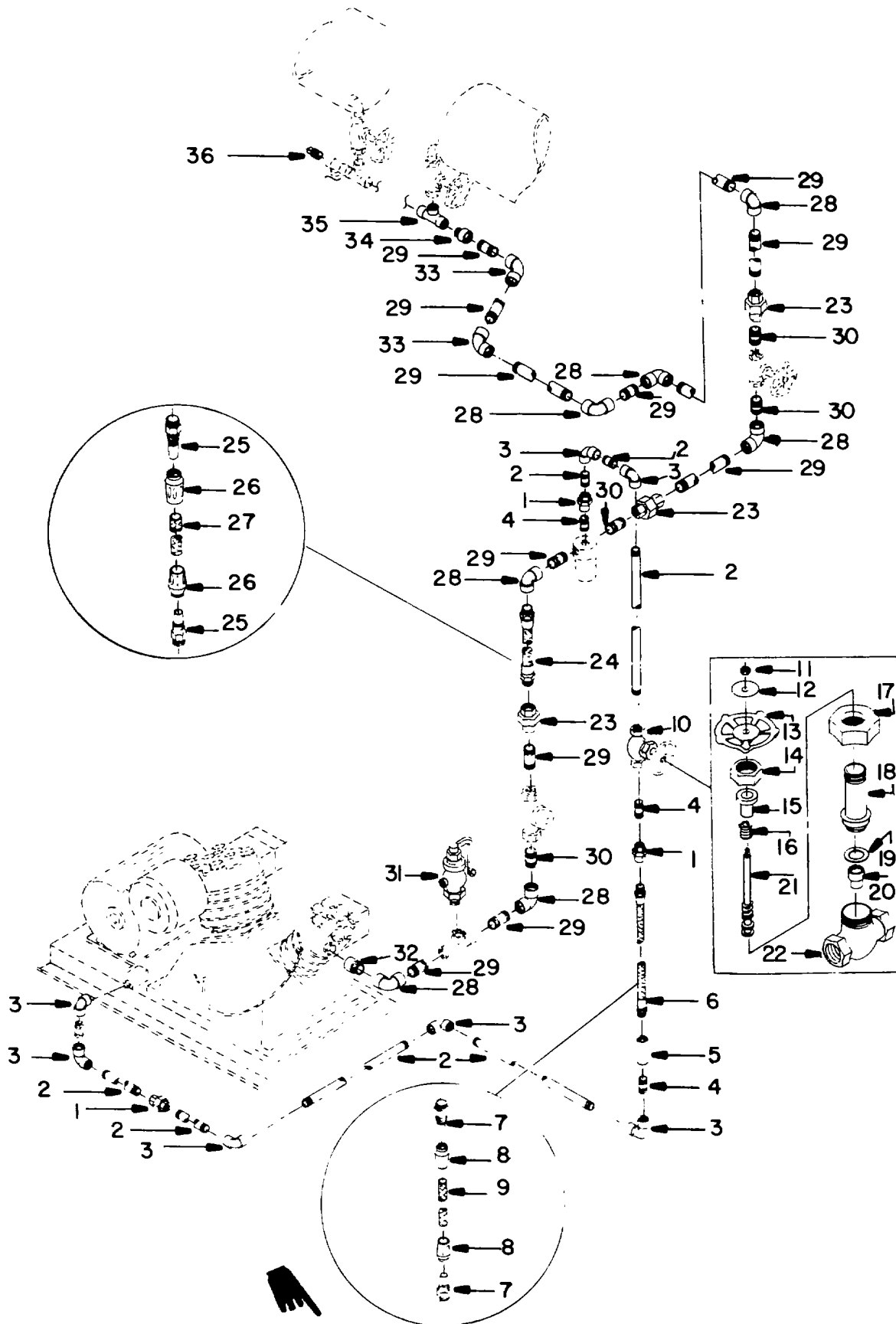

Figure 176. Ships Service Compressed Air

SECTION II

TM 55-1935-204-24P

(1) ILLUSTRATION		(2) SMR CODE	(3) NATIONAL STOCK NUMBER	(4) FSCM	(5) PART NUMBER	(6) DESCRIPTION USABLE ON CODE	(7) U/M	(8) QTY INC IN UNIT
(a) FIG NO.	(b) ITEM NO.							
176	1	XBCZZ		63220	SER1931-1/4 IN-SC H80-SCRD-FST	..UNION, PIPE	EA	2
176	2	XBCZZ		11045	1/4IN SCH80 SMLS -STL	..PIPE, STEEL	FT	8
176	3	XBCZZ		63220	SER229-1/4 IN-90- SCH80-SCRD-FST	..ELBOW, PIPE	EA	3
176	4	XBCZZ		11045	1/4 IN-3IN-L-SCH8 0-TOE-STL	..NIPPLE, PIPE	EA	4
176	5	XBCZZ		63220	SER2324-1/4-SCH8 0-SCRD-FST	..COUPLING, PIPE	EA	1
176	6	PBCZZ		01276	A1662-4S-10	..HOSE ASSY, NM	EA	1
176	7	XACZZ		01276	4202-4-4S	..NIPPLE	EA	2
176	8	XACZZ		01276	4010-4S	..SOCKET	EA	2
176	9	XACZZ		01276	1509-4	..HOSE, NONMETALLIC	EA	1
176	10	XBCZZ		63220	851, 1/4 IN	..VALVE, GLOBE	EA	1
176	11	XACZZ		63220	40628	..NUT, LOCK	EA	1
176	12	XACZZ		63220	7-020	..PLATE, IDENT	EA	1
176	13	XACZZ		63220	V-377-C	..HANDWHEEL	EA	1
176	14	XBCZZ		63220	2295	..STUFFING NUT	EA	1
176	15	XACZZ		63220	11911-A	..YOKE	EA	1
176	16	XBCZZ		63220	10457	..PACKING	EA	1
176	17	XBCZZ		63220	699	..BONNET NUT	EA	1
176	18	XBCZZ		63220	17396	..BONNET	EA	1
176	19	XBCZZ		63220	7/8IDX1.090D	..GASKET	EA	1
176	20	XACZZ		63220	16683	..DISC	EA	1
176	21	XBCZZ		63220	13412	..STEM	EA	1
176	22	XACZZ		63220	3382-258	..BODY	EA	1
176	23	XBCZZ		63220	SER1931-3/4IN-SC H80-SCRD-FST	..UNION, TUBE	EA	1
176	24	PBCZZ		01276	A1662-12S-12	..HOSE ASSY, PM	EA	1
176	25	XACZZ		01276	4202-12-12S	..NIPPLE	EA	2
176	26	XACZZ		01276	4010-12S	..SOCKET	EA	2
176	27	XACZZ		01276	1509-12	..HOSE, NONMETALLIC	EA	1
176	28	XBCZZ		63220	SER229-3/4 IN-90- SCH80-SCRD-FST	..ELBOW, PIPE	EA	6
176	29	XBCZZ		11045	3/4IN-SCH80-SMLS -STL	..PIPE, STEEL	FT	V
176	30	XBCZZ		11045	3/4IN-3IN-L-SCH8 0-TOE-STL	..NIPPLE, PIPE	EA	4
176	31	XBCZZ			MOD23MA3/4IN250P	..VALVE, RELIEF SET	EA	1
176	32	XBCZZ		63220	SER503-1-1/4X3/4 -SCH80-SCRD-FST	..BUSHING, PIPE	EA	2
176	33	XBCZZ		63220	SER2000-3/4 IN-45 -SCH80-SCES-FST	..ELBOW, PIPE	EA	2

SECTION II

TM 55-1935-204-24P

(1) ILLUSTRATION		(2) SMR CODE	(3) NATIONAL STOCK NUMBER	(4) FSCM	(5) PART NUMBER	(6) DESCRIPTION USABLE ON CODE	(7) U/M	(8) QTY INC IN UNIT
(a) FIG NO.	(b) ITEM NO.							
176	34	XBCZZ		63220	25F11-1 1/4-3/4 IN FST	..INSERT	EA	1
176	35	XBCZZ		63220	SER243-1-1/4 IN- SCH80-SCRD-FST	..TEE, PIPE.....	EA	1
176	36	XBCZZ		63220	SER2560-3/4 IN- SQ -HD-FST	..PLUG, PIPE.....	EA	1

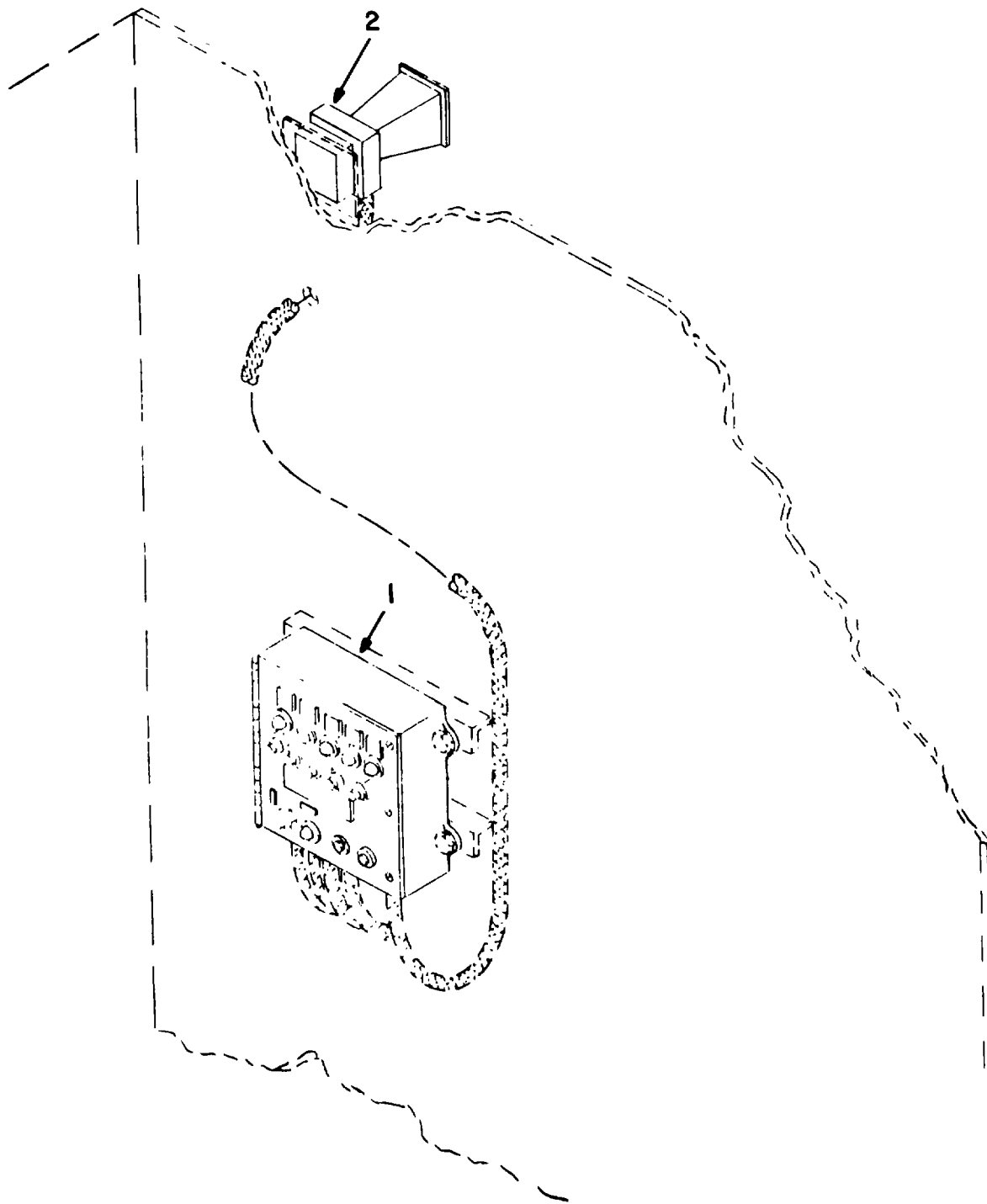

Figure 177. Summary Alarm Panel and Horn (Sheet 1 of 3)

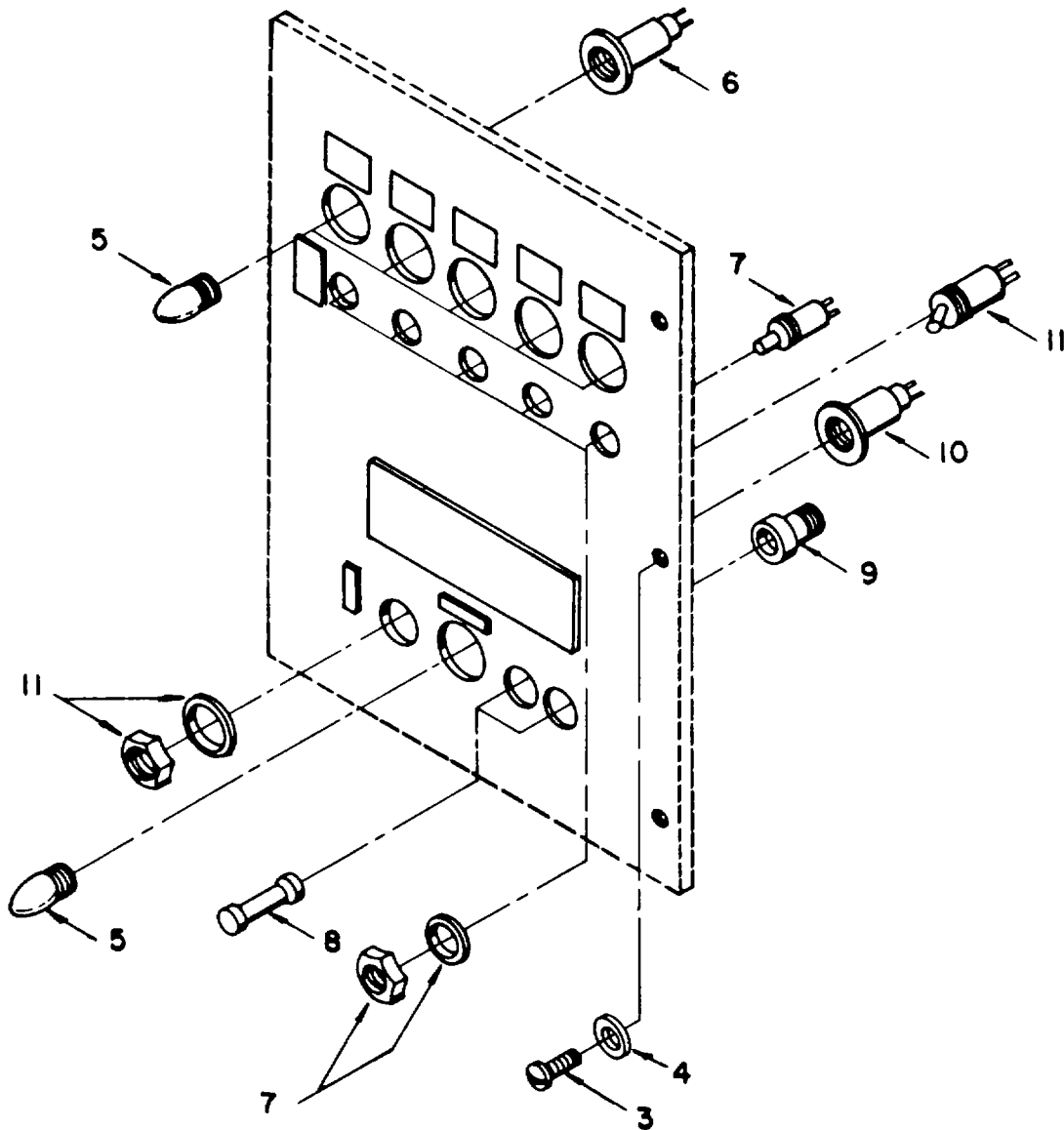

Figure 177. Summary Alarm Panel and Horn (Sheet 2 of 3)

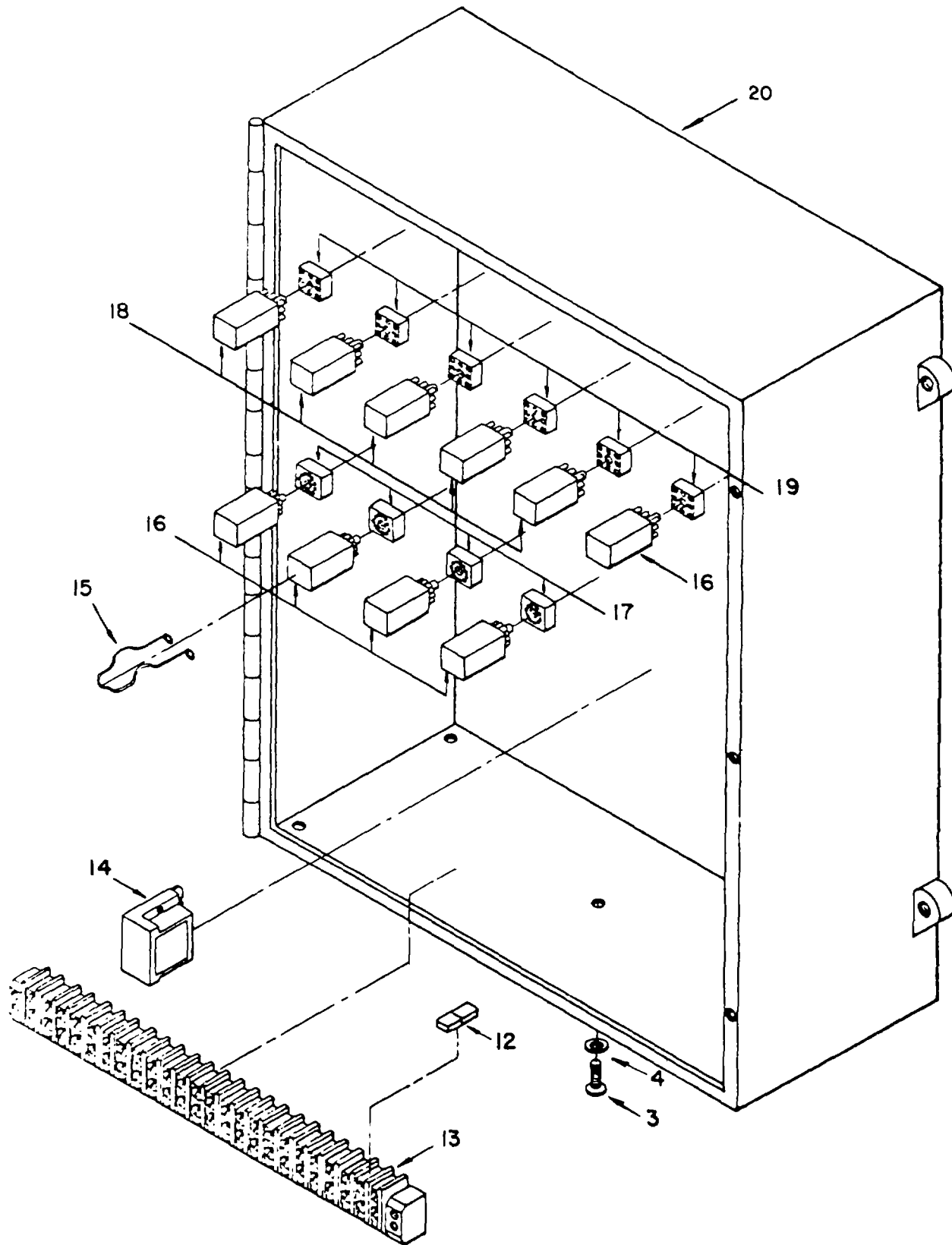

Figure 177. Summary Alarm Panel and Horn (Sheet 3 of 3)

SECTION II

TM 55-1935-204-24P

(1) ILLUSTRATION		(2)	(3)	(4)	(5)	(6) DESCRIPTION	(7)	(8)
(a) FIG NO.	(b) ITEM NO.	SMR CODE	NATIONAL STOCK NUMBER	FSCM	PART NUMBER	USABLE ON CODE	U/M	QTY INC IN UNIT
GROUP 18 ALARM PANELS, HORNS AND TRANSFORMERS								
177	1	XBCHH		73274	741-01	...ALARM PANEL	EA	1
177	2	XBCZZ		73274	350	...HORN.....	EA	2
177	3	PACZZ		96906	MS51958	...SCREW, MACHINE, PNH	EA	8
177	4	XBCZZ		77342	21B212	...SPACER, ROUND	EA	8
177	5	PACZZ	6240-00-655-2431	08806	6S6	...LAMP, INCANDESCENT.....	EA	6
177	6	PACZZ	6210-00-922-0818	72619	80-0202-0111-301	...LIGHT, INDICATOR.....	EA	5
177	7	PACZZ		82389	MCS-S3-1A-1B	...SWITCH, LEVER	EA	5
177	8	PACZZ	5920-00-296-0679	81349	F03A250V5A	...FUSE, CARTRIDGE.....	EA	2
177	9	XBCZZ	5920-00-892-9311	71400	HKP	...FUSEHOLDER.....	EA	2
177	10	PACZZ		72619	80-0202-0135-301	...LIGHT, INDICATOR, WHT	EA	1
177	11	PACZZ		27191	7320K2	...SWITCH, TOGGLE	EA	1
177	12	XBCZZ		75382	MS601-12	...MARKER STRIP	EA	2
177	13	XBCZZ		75382	601-12	...TERMINAL BOARD	EA	2
177	14	PACZZ	5945-01-134-1175	95692	4210	...FLASHER	EA	1
177	15	PACZZ		77342	20C206	...SPRING, HOLD-DOWN	EA	6
177	16	PACZZ	5945-01-132-4207	73274	2039	...RELAY, ELECTROMAGNET	EA	5
177	17	XBCZZ		52830	SL-608	...SOCKET, ELEC CMPNT.....	EA	5
177	18	PACZZ	5935-00-502-6006	73274	2002	...ADAPTER, CONNECTOR.....	EA	5
177	19	XBCZZ		52830	SL-611	...SOCKET, ELEC CMPNT.....	EA	5
177	20	XBCZZ		73274	376	...HOUSING	EA	1

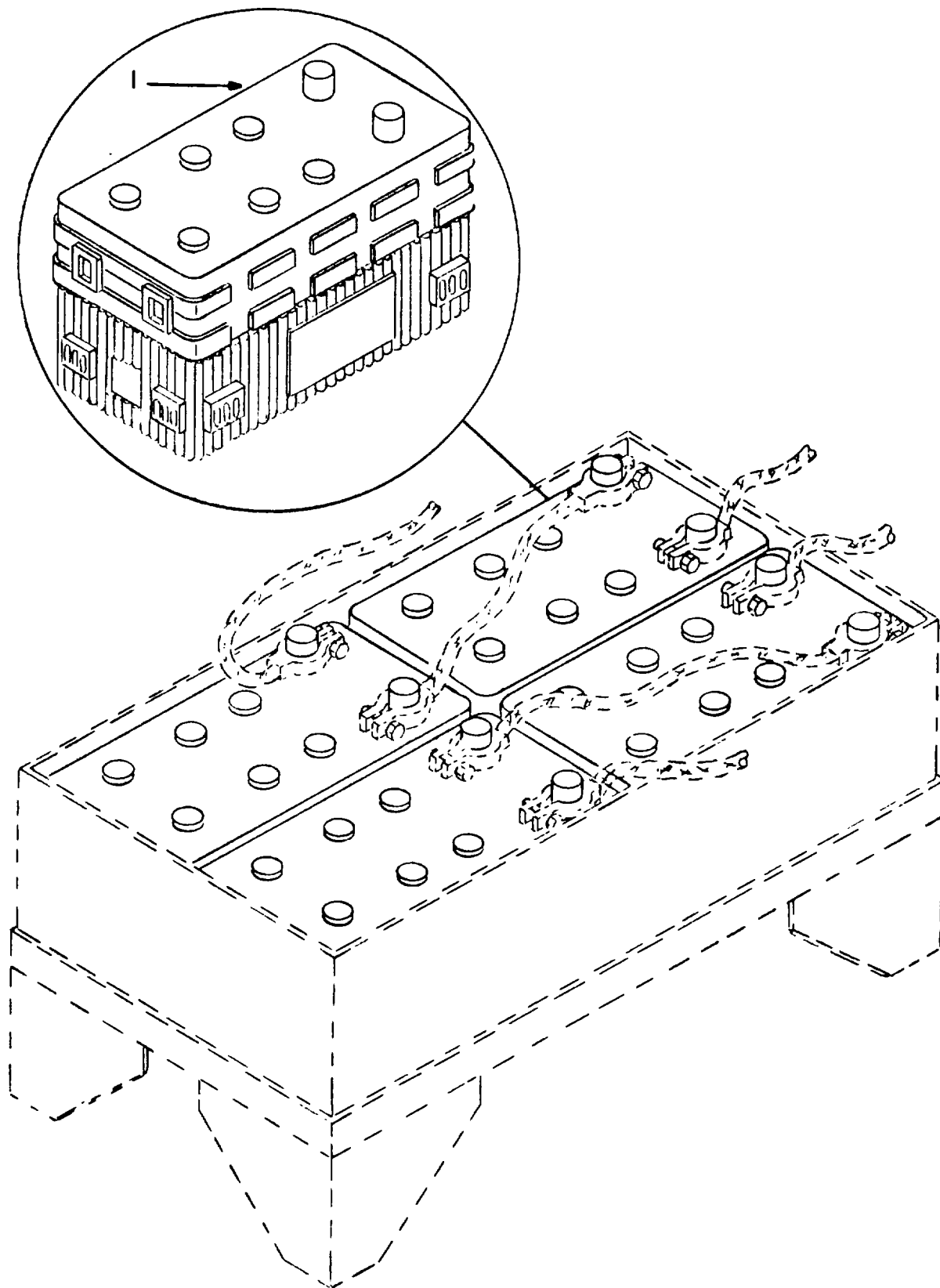

Figure 178. Battery, Auxiliary Diesel Engine

SECTION II

TM 55-1935-204-24P

(1) ILLUSTRATION		(2)	(3)	(4)	(5)	(6) DESCRIPTION	(7)	(8)
(a) FIG NO.	(b) ITEM NO.	SMR CODE	NATIONAL STOCK NUMBER	FSCM	PART NUMBER	USABLE ON CODE	U/M	QTY INC IN UNIT
178	1	PCCZZ	6135-01-134-2531	25244	4D-170	..BATTERY	EA	4

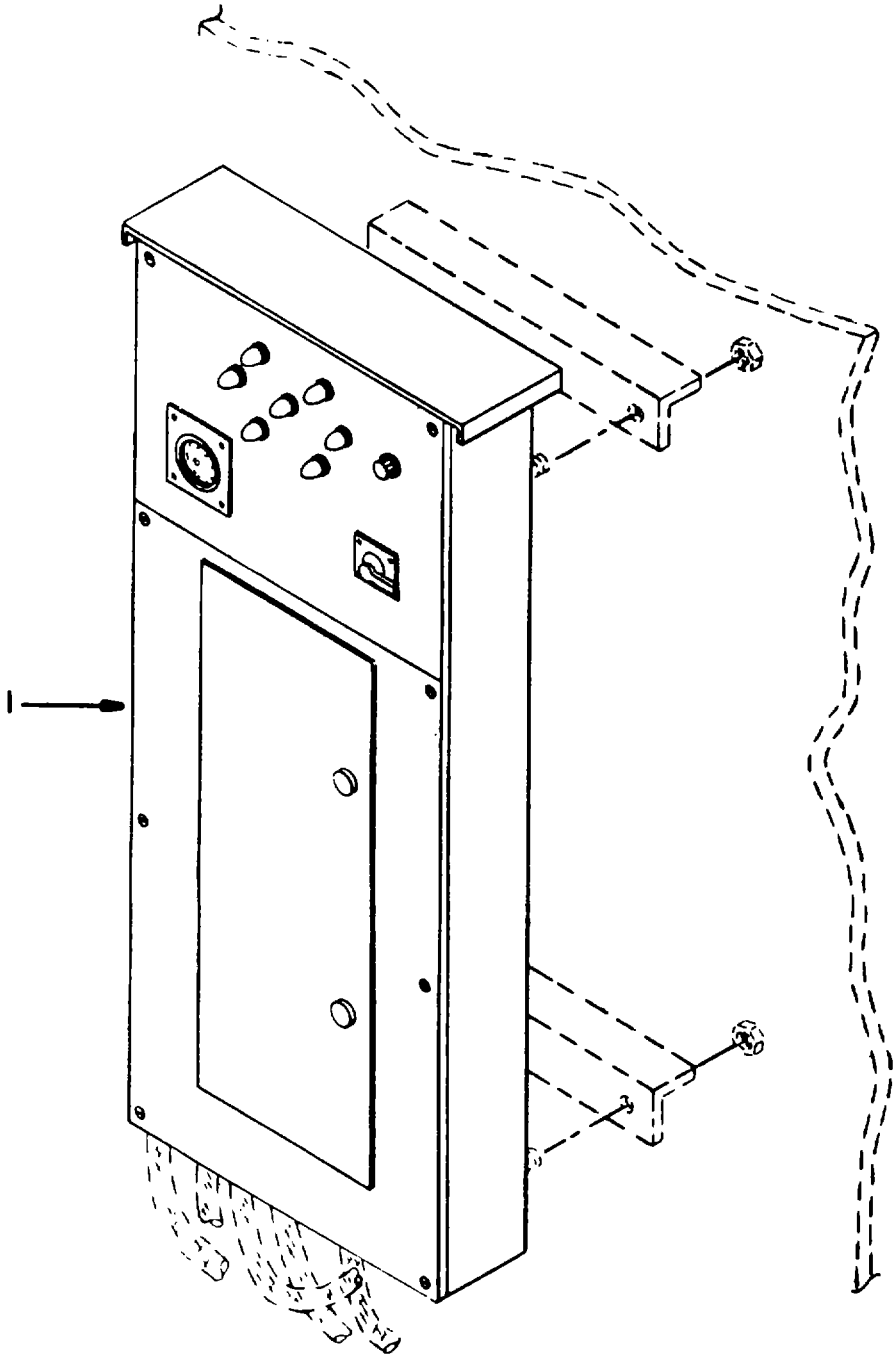

Figure 179. Load Center Panel, 240 VAC, Engine Room (Sheet 1 of 2)

SECTION II

TM 55-1935-204-24P

(1) ILLUSTRATION		(2)	(3)	(4)	(5)	(6) DESCRIPTION	(7)	(8)
(a) FIG NO.	(b) ITEM NO.	SMR CODE	NATIONAL STOCK NUMBER	FSCM	PART NUMBER	USABLE ON CODE	U/M	QTY INC IN UNIT
179	1	XBCHH		5K164	ER-240LC	...LC PANEL, ENGINE RN	EA	1
179	2	PBCZZ	6210-00-819-3811	24446	CR2940UC212F2	...LIGHT, INDICATOR.....	EA	2
119	3	PACZZ	6240-00-655-2431	08806	6S6	...LAMP, INCANDESCENT.....	EA	1
179	4	PBCZZ	6210-00-870-1924	24446	CR2940UC212G2	...PILOT LIGHT	EA	5
179	5	PACZZ	6240-00-655-2431	08806	6S6	...LAMP, INCANDESCENT.....	EA	1
179	6	PBCZZ	5930-01-008-5115	03497	CR2940WA2028	...SWITCH, PUSH.....	EA	1
179	7	PACZZ		03538	50-103021PZR	...VOLTMETER.....	EA	1
179	8	PACZZ	5930-00-821-6570	03497	10AA004	...SWITCH, VOLTMETER	EA	1
179	9	PBCZZ		03499	JVA-076034G23	...TRANSFORMER	EA	2
179	10	PACZZ	5920-00-883-8509	71400	KLM3/10	...FUSE, CARTRIDGE.....	EA	3
179	11	PACZZ	5920-00-225-9983	11400	KTK-3	...FUSE, CARTRIDGE.....	EA	6
179	12	XBCZZ		89020	351	...FUSE BLOCK	EA	9
179	13	XBCZZ		89020	521	...TERMINAL BLOCK.....	EA	1
179	14	XBCZZ		89020	330	...END SECT, TERM BLK	EA	1
179	15	PBCZZ		24446	9T58B2800	...TRANSFORMER PWR	EA	3
179	16	PACZZ	5930-01-133-7334	28432	TOD32Y225	...CIRCUIT BREAKER.....	EA	1
179	17	PACZZ	5925-01-132-9118	28432	TOD32100WL	...CIRCUIT BREAKER.....	EA	1
179	18	PACZZ	5925-00-075-5534	81348	WC375/12-002	...CIRCUIT BREAKER.....	EA	3
179	19	PACZZ		28432	TEB132030WL	...CIRCUIT BREAKER.....	EA	3
179	20	PACZZ		28432	TEB132040	...CIRCUIT BPEAKER.....	EA	2
179	21	PACZZ		60969	TEB132090WL	...CIRCUIT BREAKER.....	EA	1
179	22	PACZZ		28432	TEB132050	...CIRCUIT BREAKER.....	EA	1
179	23	PACZZ		51741	MDL258B	...RELAY.....	EA	1

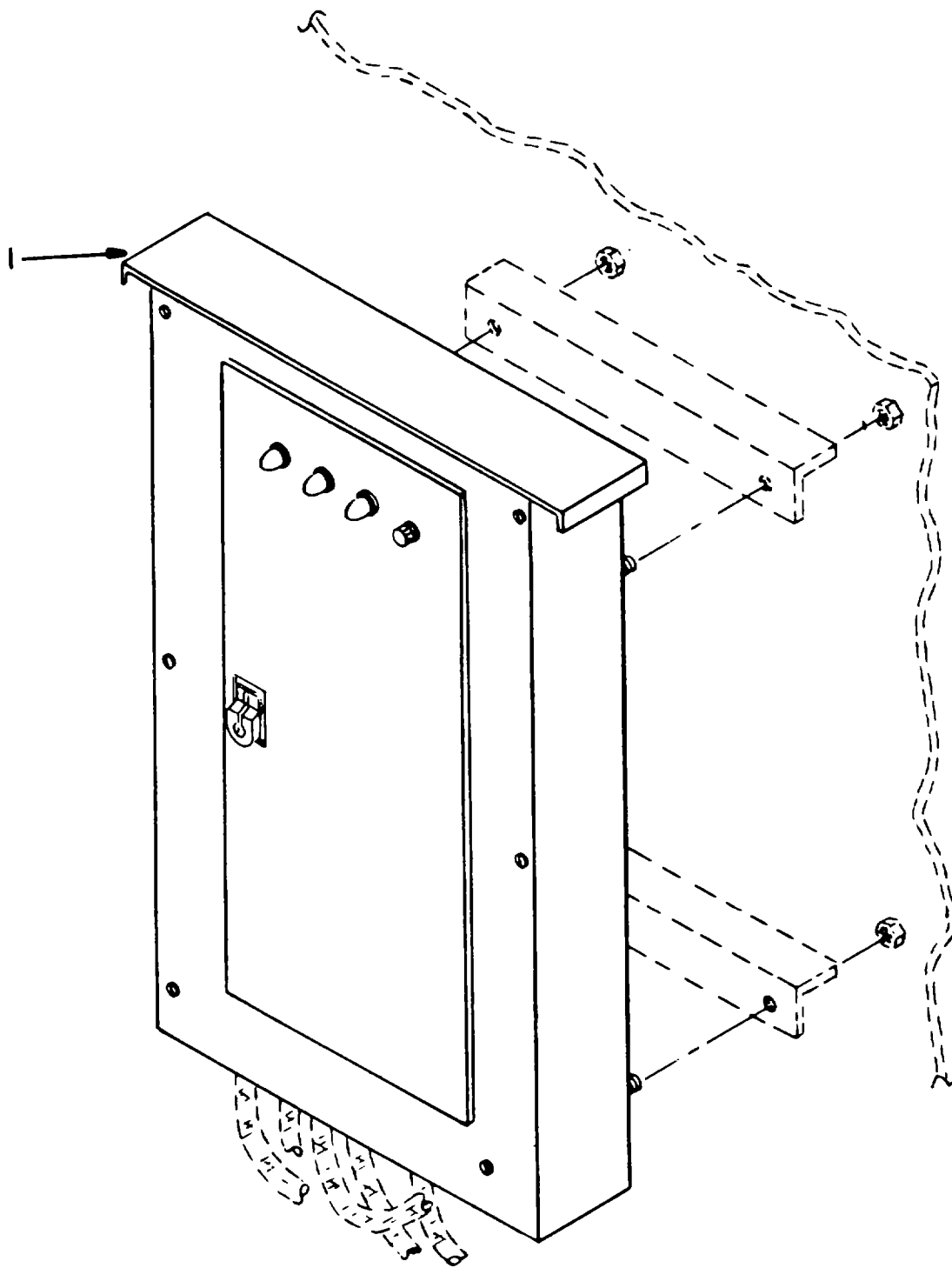

Figure 180. Load Center Panel VAC, Engine Room (Sheet 1 of 2)

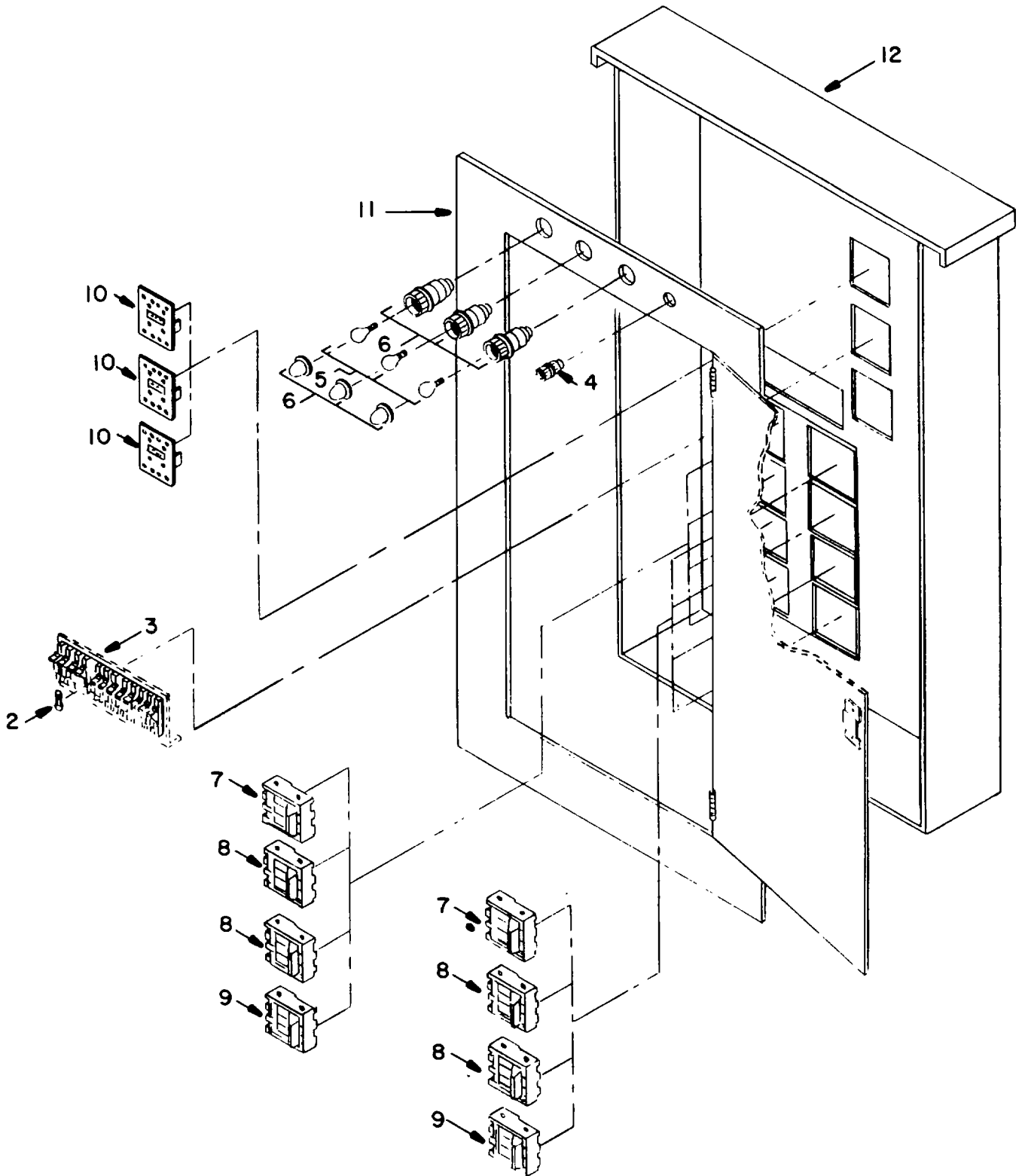

Figure 180. Load Center Panel VAC, Engine Room (Sheet 2 of 2)

SECTION II

TM 55-1935-204-24P

(1) ILLUSTRATION		(2)	(3)	(4)	(5)	(6) DESCRIPTION	(7)	(8)
(a) FIG NO.	(b) ITEM NO.	SMR CODE	NATIONAL STOCK NUMBER	FSCM	PART NUMBER	USABLE ON CODE	U/M	QTY INC IN UNIT
180	1	XBCHH		5K164	ER-120LC	..LC PANEL, ENGINE RM.....	EA	1
180	2	PACZZ	5920-00-883-8509	71400	KLM3/10	...FUSE, CARTRIDGE.....	EA	3
180	3	XBCZZ		89020	351	...FUSE BLOCK.....	EA	3
180	4	PBCZZ	5930-01-008-5115	03497	CR2940WA202B	...SWITCH, PUSH.....	EA	1
180	5	PACZZ	6240-00-655-2431	08806	6S6	...LAMP, INCANDESCENT.....	EA	1
180	6	PBCZZ	6210-00-870-1924	24446	CR2940UC212G2	...PILOT LIGHT.....	EA	3
180	7	PACZZ	5925-01-132-9119	28432	THQB22050	...CIRCUIT BREAKER.....	EA	2
180	8	PACZZ	5925-01-077-6293	08291	THQB22030	...CIRCUIT BREAKER.....	EA	4
180	9	PACZZ	5925-00-175-3958	28432	THQB22015	...CIRCUIT BREAKER.....	EA	2
180	10	PBCZZ		24446	9T58B2800	...TRANSFORMER, PWR.....	EA	3
180	11	XBCZZ		60969	DA220734F	...PANEL, FRONT.....	EA	1
180	12	XBCZZ		60969	DA220534Q	...BOX.....	EA	1

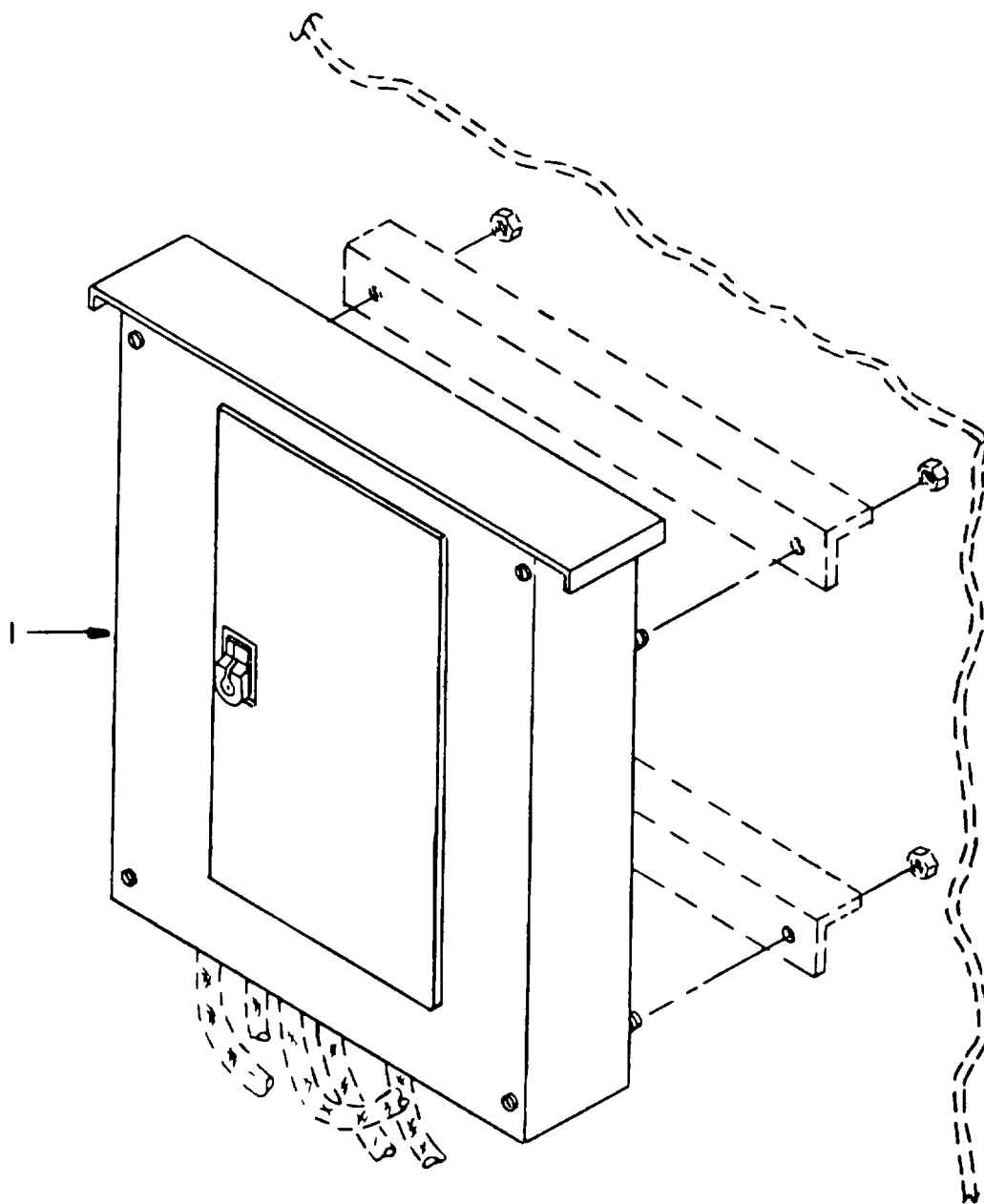

Figure 181. Power Panel, 240 VAC, Galley (Sheet 1 of 2)

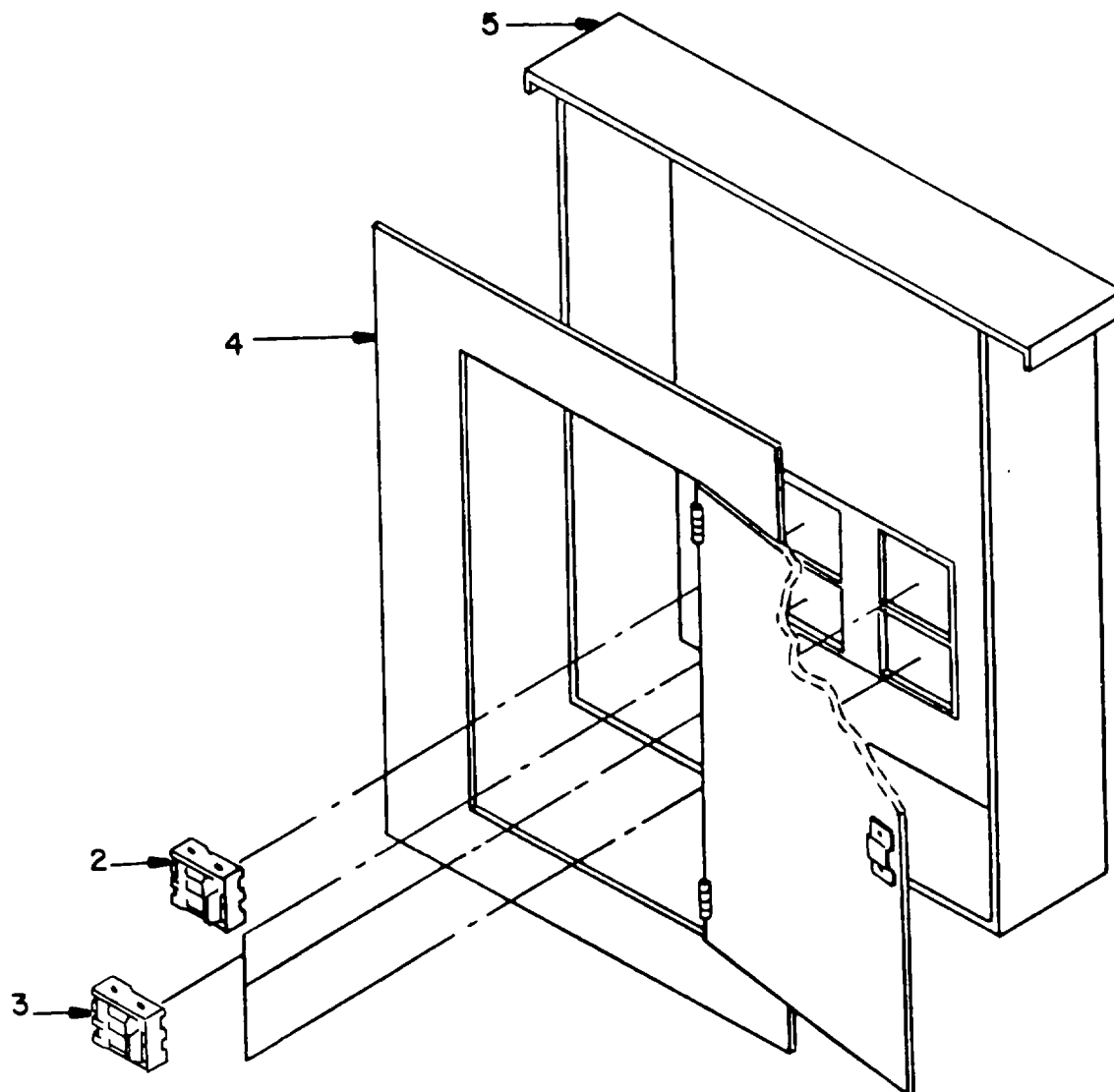

Figure 181. Power Panel, 240 VAC, Galley (Sheet 2 of 2)

SECTION II

TM 55-1935-204-24P

(1) ILLUSTRATION		(2)	(3)	(4)	(5)	(6)	(7)	(8)
(a) FIG NO.	(b) ITEM NO.	SMR CODE	NATIONAL STOCK NUMBER	FSCM	PART NUMBER	DESCRIPTION USABLE ON CODE	U/M	QTY INC IN UNIT
181	1	XBCZZ		5K164	G-240	..PWR PANEL, GALLEY.....	EA	1
181	2	PACZZ	5925-00-232-3104	60969	THQB32020	...CIRCUIT BREAKER.....	EA	1
181	3	PACZZ	5925-00-495-9569	28432	THQB32015	...CIRCUIT BREAKER.....	EA	3
181	4	XBCZZ		60969	DA140721F	...PANEL, FRONT.....	EA	1
181	5	XBCZZ	5975-01-093-193	60969	DA140421	...JUNCTION BOX.....	EA	1

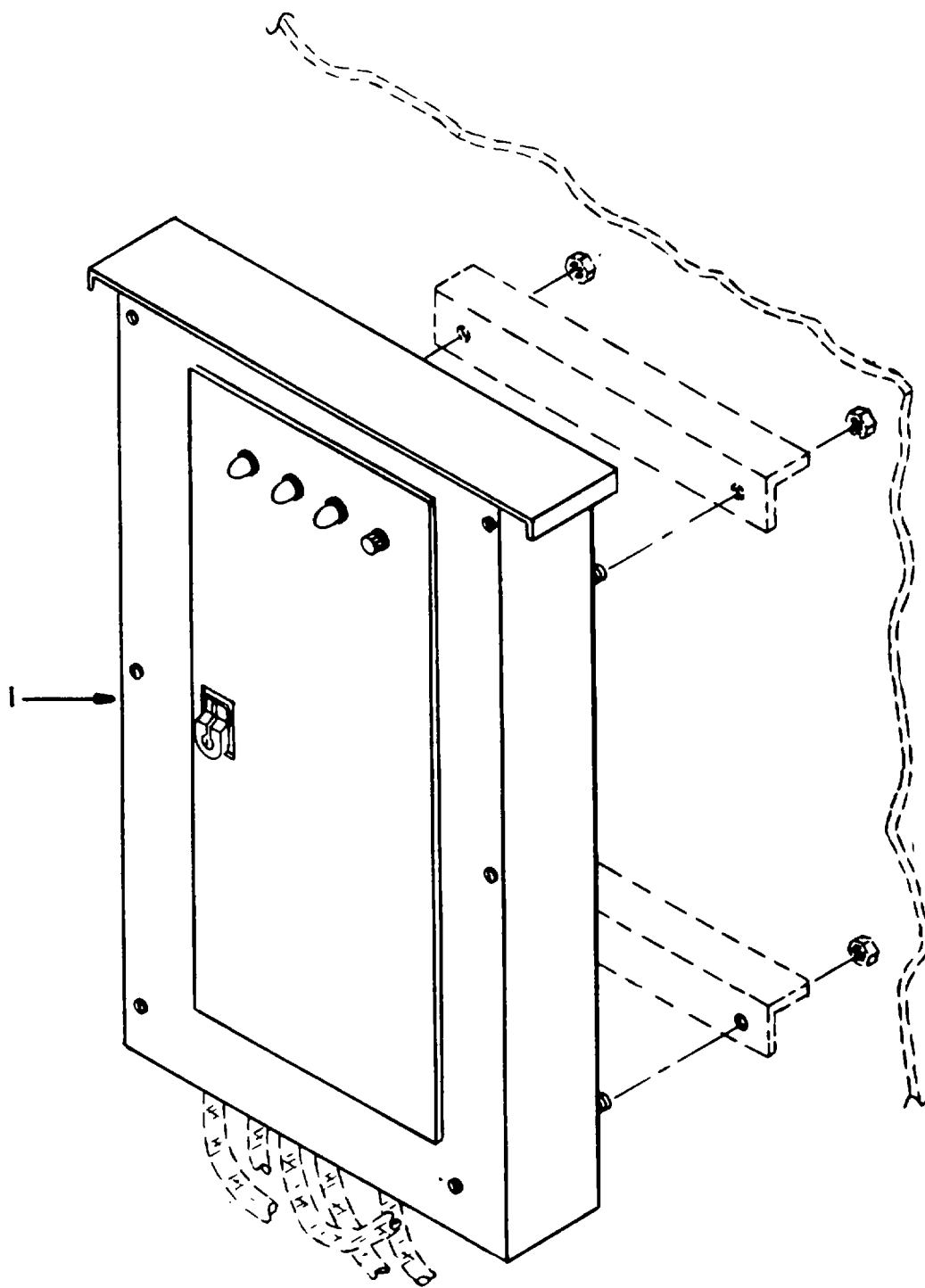

Figure 182. Power Panel, 120 VAC, Engine Room (Sheet 1 of 2)

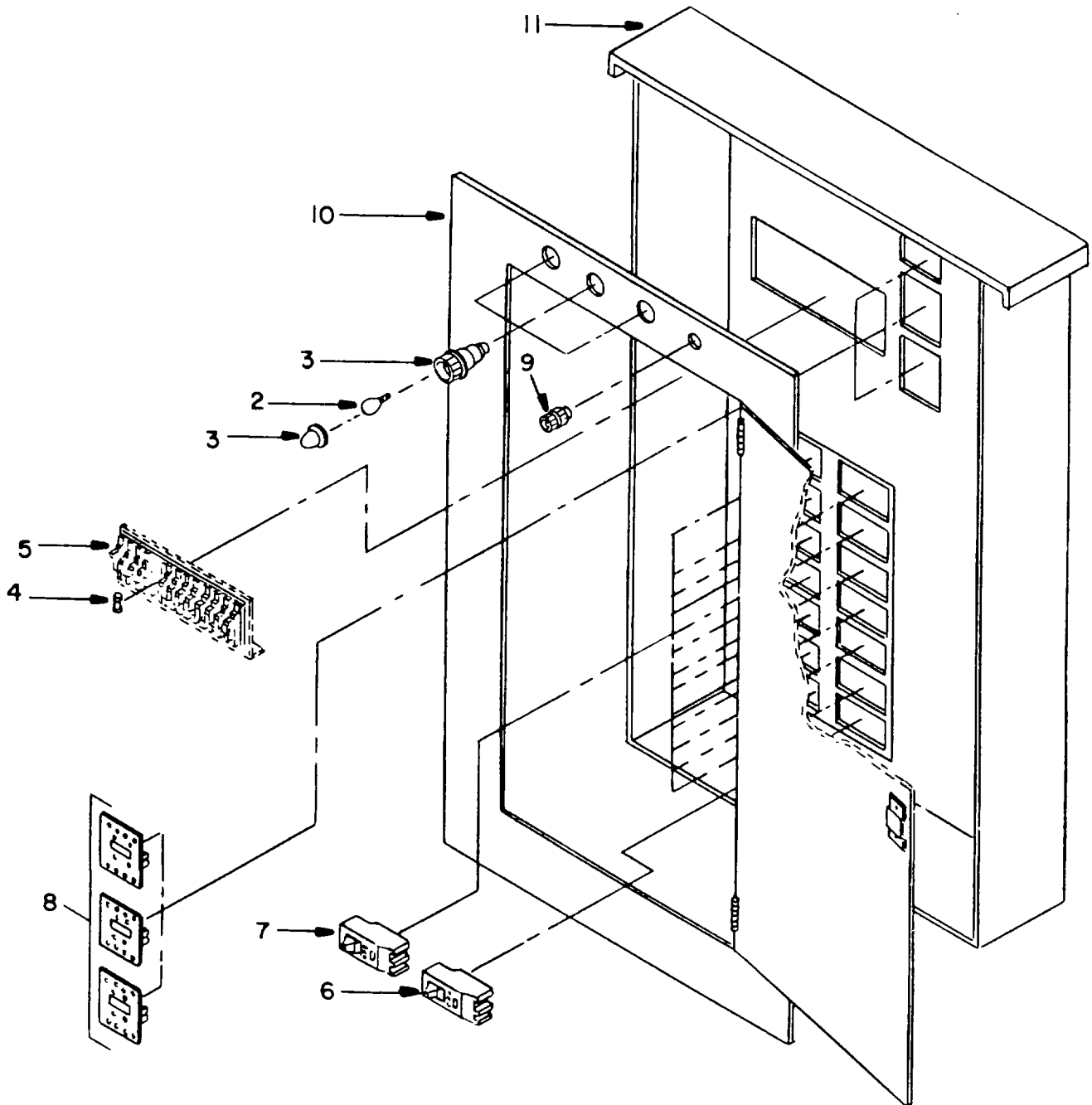

Figure 182. Power Panel, 120 VAC, Engine Room (Sheet 2 of 2)

SECTION II

TM 55-1935-204-24P

(1) ILLUSTRATION		(2) SMR CODE	(3) NATIONAL STOCK NUMBER	(4) FSCM	(5) PART NUMBER	(6) DESCRIPTION USABLE ON CODE	(7) U/M	(8) QTY INC IN UNIT
(a) FIG NO.	(b) ITEM NO.							
182	1	XBCZZ		5K164	ER-120PP	..PWR PANEL, ENGINE RM	EA	1
182	2	PACZZ	6240-00-655-2431	08806	6S6	...LAMP, INCANDESCENT.....	EA	1
182	3	PBCZZ	6210-00-870-1924	24446	CR2940UC212G2	...PILOT LIGHT	EA	3
182	4	PACZZ	5920-00-883-8509	71400	KLM3/10	...FUSE, CARTRIDGE.....	EA	3
182	5	XBCZZ		89020	351	...FUSE BLOCK	EA	3
182	6	PACZZ	5925-00-122-5264	28432	THQB22020	...CIRCUIT BREAKER.....	EA	1
182	7	PACZZ	5925-00-175-3958	28432	THQB22015	...CIRCUIT BREAKER.....	EA	13
182	8	PBCZZ		24446	9T58B2800	...TRANSFORMER, PWR	EA	3
182	9	PBCZZ	5930-01-008-5115	03497	CR2940WA202B	...SWITCH, PUSH	EA	1
182	10	XBCZZ		60969	DA220737F	...PANEL, FRONT	EA	1
182	11	XBCZZ		60969	DA220537Q	...BOX.....	EA	1

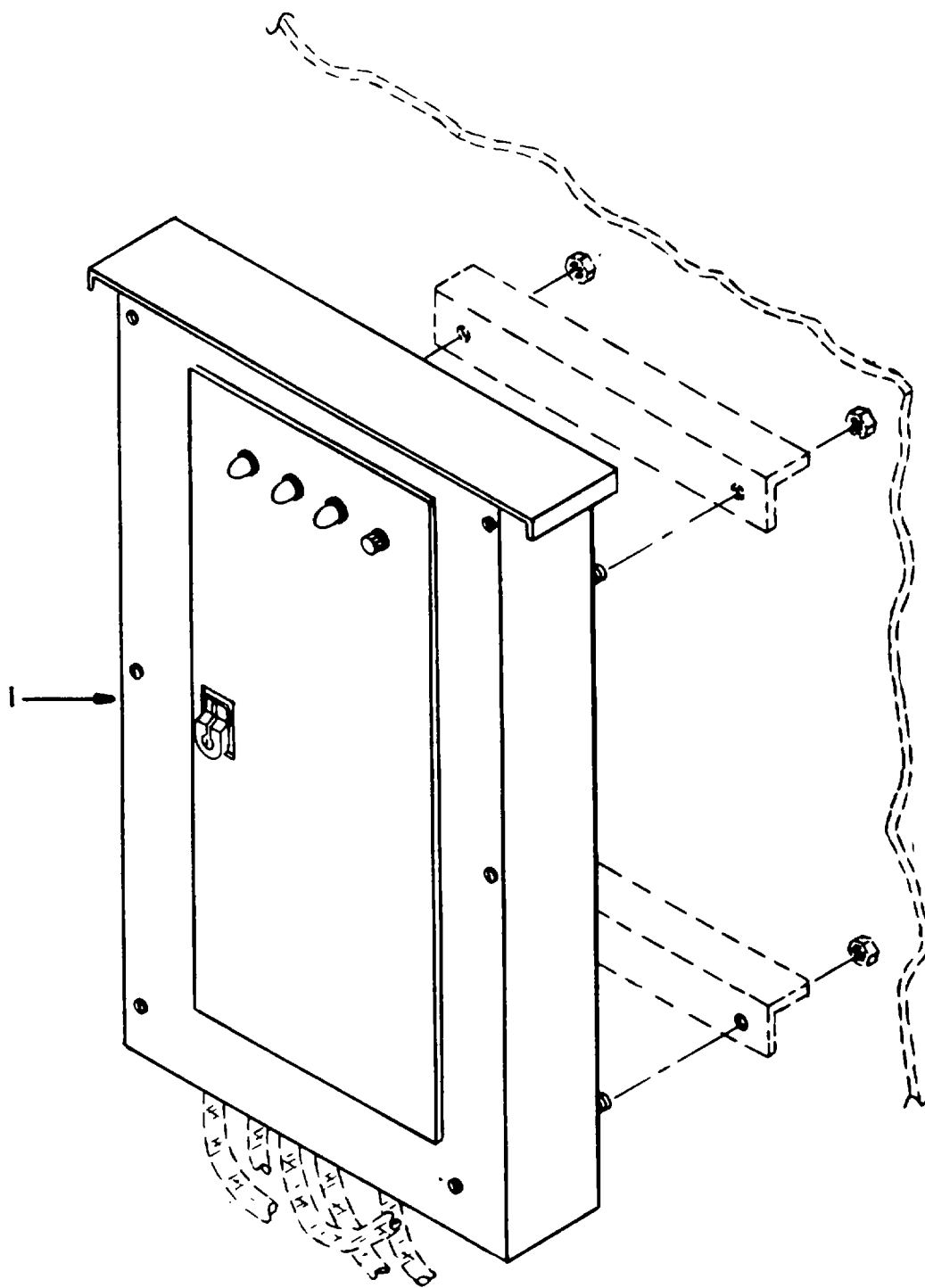

Figure 183. Power Panel, 120 VAC, Galley and Quarters (Sheet 1 of 2)

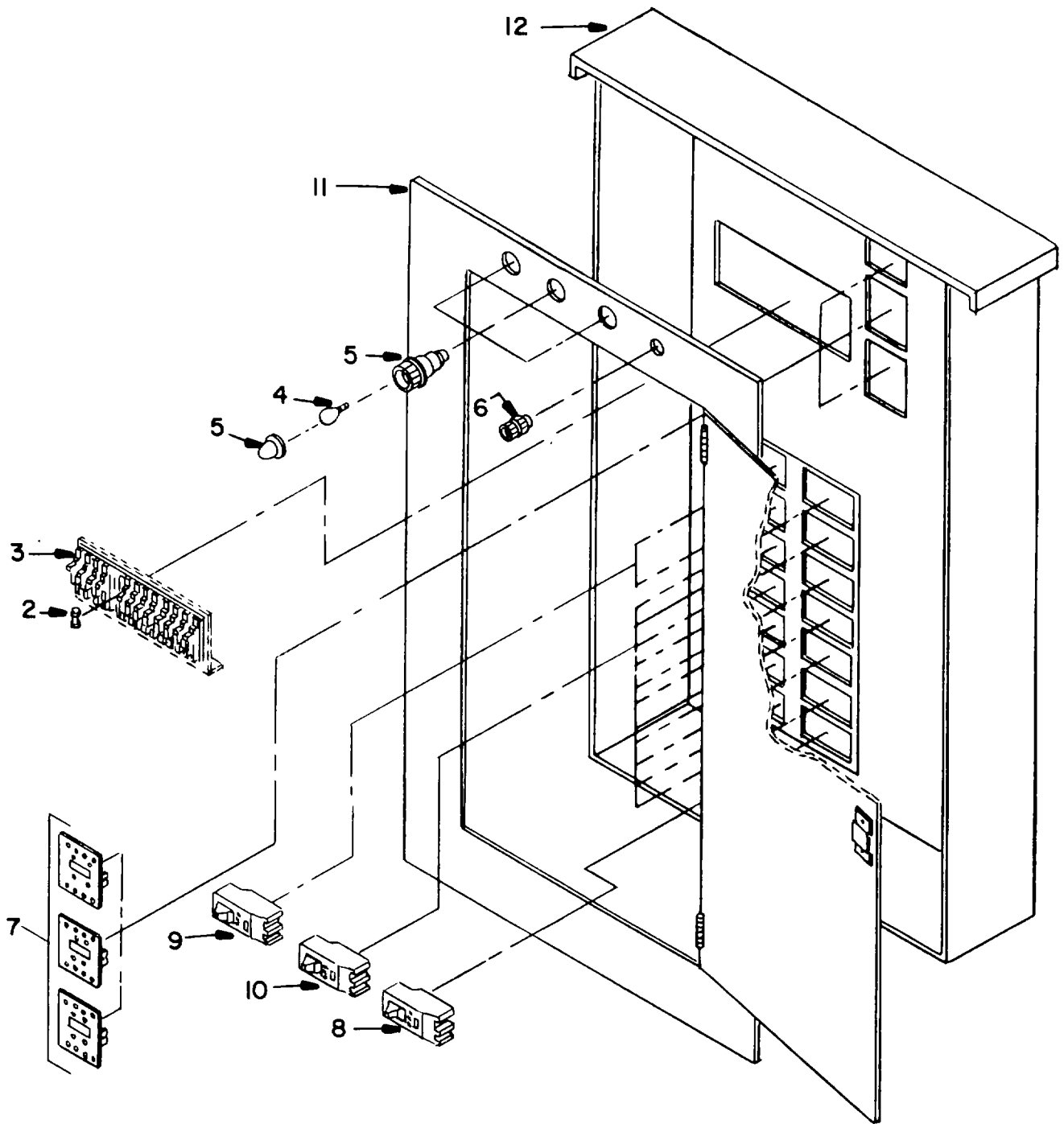

Figure 183. Power Panel, 120 VAC, Galley and Quarters (Sheet 2 of 2)

SECTION II

TM 55-1935-204-24P

(1) ILLUSTRATION		(2)	(3)	(4)	(5)	(6) DESCRIPTION	(7)	(8)
(a) FIG NO.	(b) ITEM NO.	SMR CODE	NATIONAL STOCK NUMBER	FSCM	PART NUMBER	USABLE ON CODE	U/M	QTY INC IN UNIT
183	1	XBCZZ		5K164	G&Q-120	..PWR PANEL, GALY/QTRS	EA	1
183	2	PACZZ	5920-00-883-8509	71400	KLM3/10	..FUSE, CARTRIDGE.....	EA	3
183	3	XBCZZ		89020	351	...FUSE BLOCK	EA	3
183	4	PACZZ	6240-00-655-2431	08806	6S6	...LAMP, INCANDESCENT.....	EA	1
183	5	PBCZZ	6210-00-870-1924	24446	CR2940UC212G2	...PILOT LIGHT	EA	3
183	6	PBCZZ	5930-01-008-5115	03497	CR2940WA202B	...SWITCH, PUSH.....	EA	1
183	7	PBCZZ		24446	9T58B2800	...TRANSFORMER, PWR	EA	3
183	8	PACZZ	5925-01-077-6293	08291	THQB22030	...CIRCUIT BREAKER.....	EA	1
183	9	PACZZ	5925-01-122-5264	28432	THQ522020	...CIRCUIT BREAKER.....	EA	2
183	10	PACZZ	5925-00-175-3958	28432	THQB22015	...CIRCUIT BREAKER.....	EA	9
183	11	XBCZZ		60969	DA220734F	...PANEL, FRONT	EA	1
183	12	XBCZZ		60969	DA220534Q	...BOX.....	EA	1

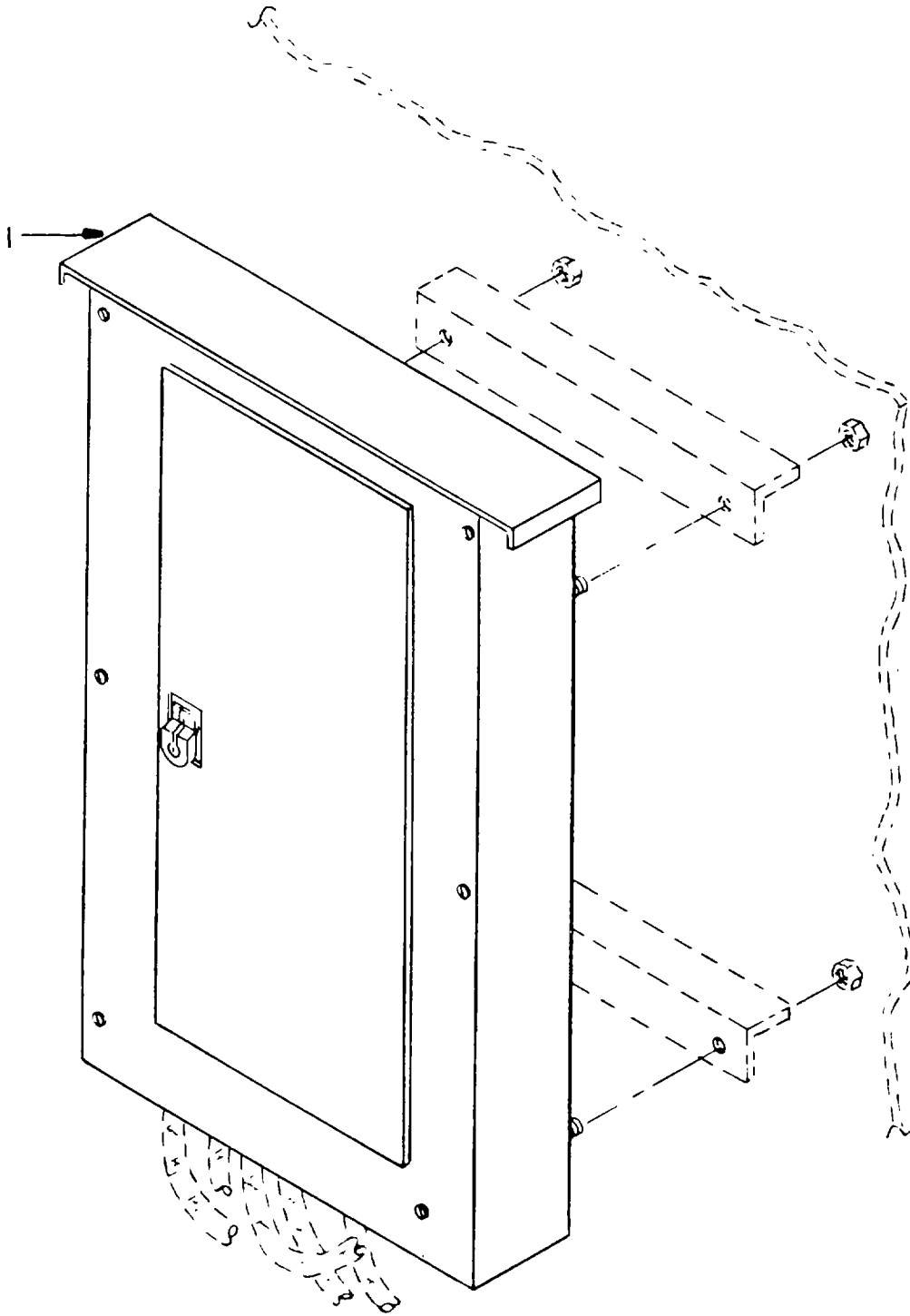

Figure 184. Power Panel, 240 VAC, CHT Room (Sheet 1 of 2)

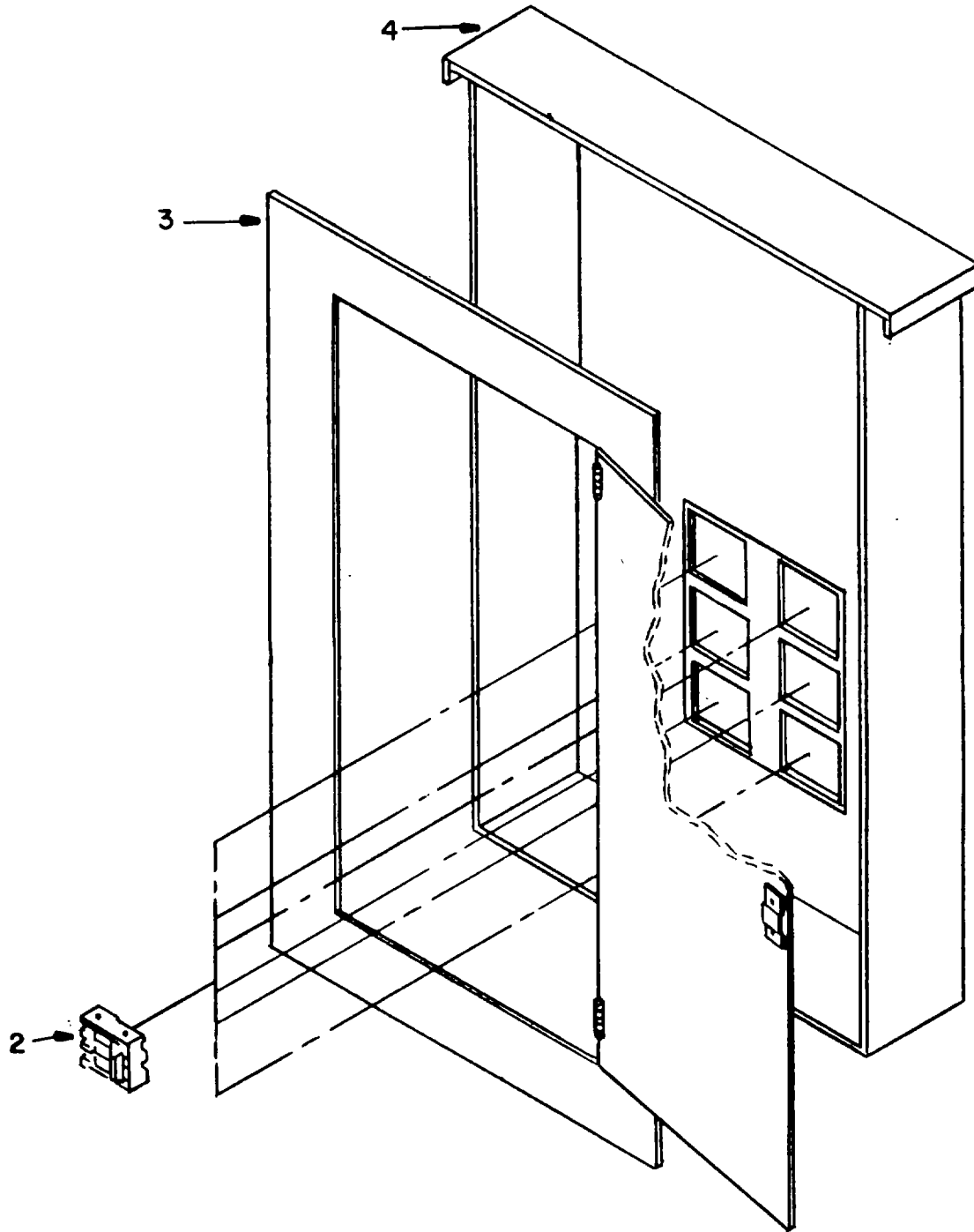

Figure 184. Power Panel, 240 VAC, CHT Room (Sheet 2 of 2)

SECTION II

TM 55-1935-204-24P

(1) ILLUSTRATION		(2)	(3)	(4)	(5)	(6)	(7)	(8)
(a) FIG NO.	(b) ITEM NO.	SMR CODE	NATIONAL STOCK NUMBER	FSCM	PART NUMBER	DESCRIPTION USABLE ON CODE	U/M	QTY INC IN UNIT
184	1	XBCZZ		5K164	CHT-240	..PWR PANEL, CHT RM	EA	1
184	2	PACZZ	5925-00-495-9569	28432	THQB32015	...CIRCUIT BREAKER.....	EA	6
184	3	XBCZZ		60969	DA140727F	...PANEL, FRONT	EA	1
184	4	XBCZZ	5975-01-093-3194	60969	DA140427	...JUNCTION BOX	EA	1

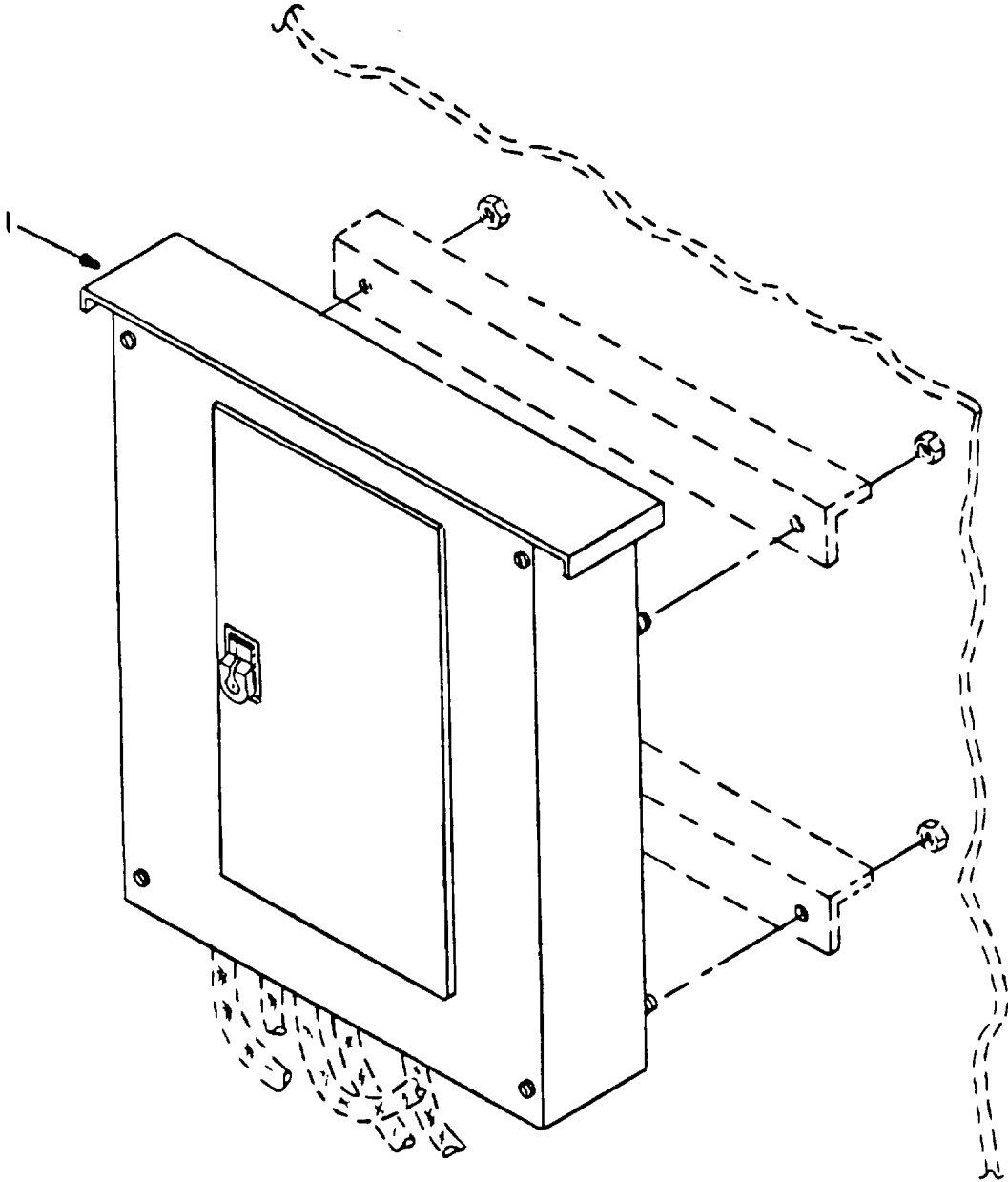

Figure 185. Power Panel, 240 VAC, Machinery House (Sheet 1 of 2)

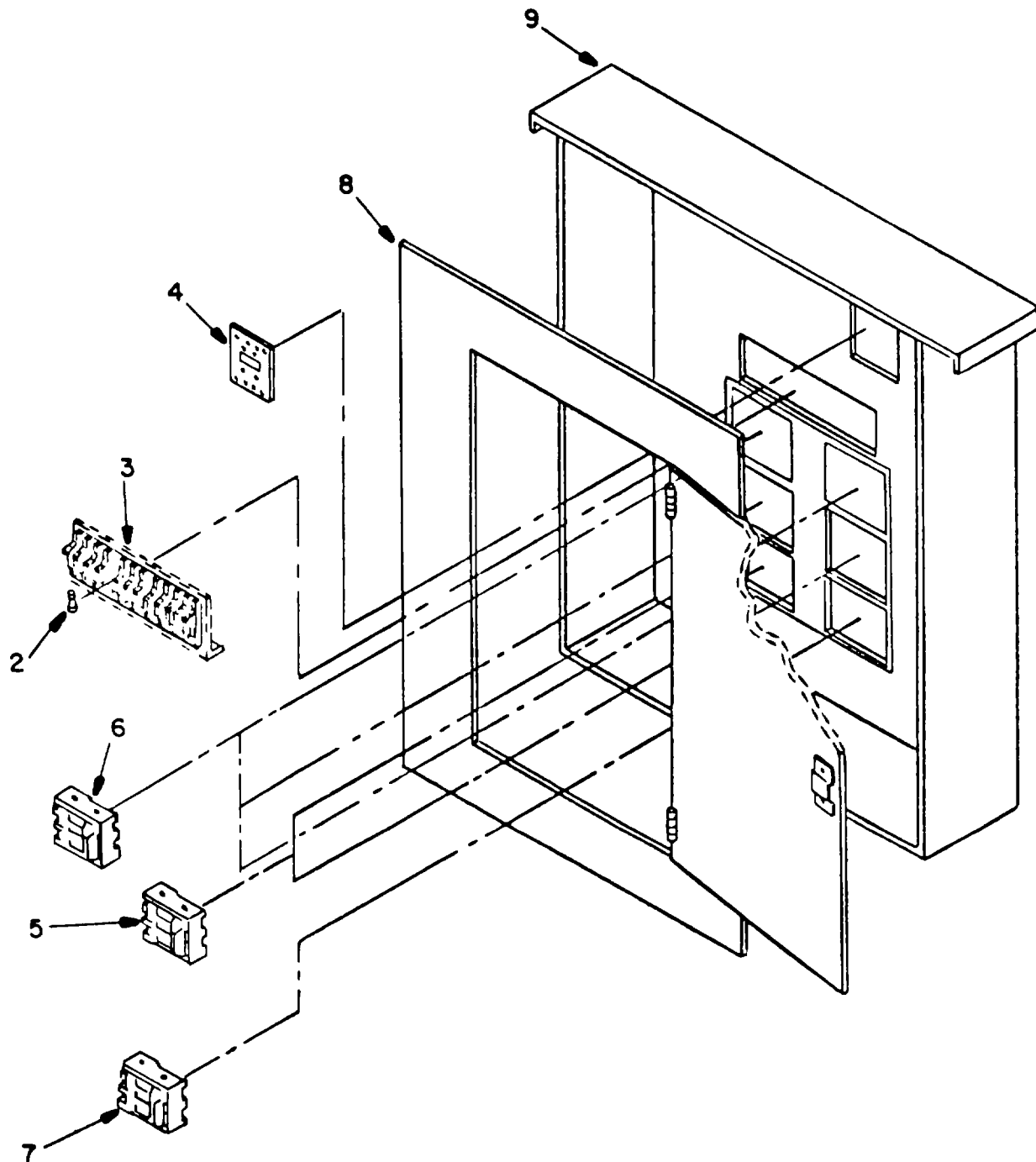

Figure 185. Power Panel, 240 VAC, Machinery House (Sheet 2 of 2)

SECTION II

TM 55-1935-204-24P

(1) ILLUSTRATION		(2) SMR CODE	(3) NATIONAL STOCK NUMBER	(4) FSCM	(5) PART NUMBER	(6) DESCRIPTION USABLE ON CODE	(7) U/M	(8) QTY INC IN UNIT
(a) FIG NO.	(b) ITEM NO.							
185	1	XBCZZ		5K164	MCHRY-240	..PWR PNL, CRANE HSE	EA	1
185	2	PACZZ	5923-00-883-8509	71400	KLM3/10	...FUSE, CARTRIDGE.....	EA	2
185	3	XBCZZ		89020	351	...FUSE BLOCK	EA	2
185	4	PBCZZ		24446	9T58B2800	...TRANSFORMER, PWR	EA	1
185	5	PACZZ		28432	THQB32025	...CIRCUIT BREAKER.....	EA	2
185	6	PACZZ	5925-00-495-9569	28432	THQB32015	...CIRCUIT BREAKER.....	EA	3
185	7	PACZZ		28432	THQB32015W/ SHUNT TRIP	...CIRCUIT BREAKER.....	EA	1
185	8	XBCZZ		60969	DA220728F	...PANEL, FRONT	EA	1
185	9	XBCZZ		60969	DA22052BQ	...BOX.....	EA	1

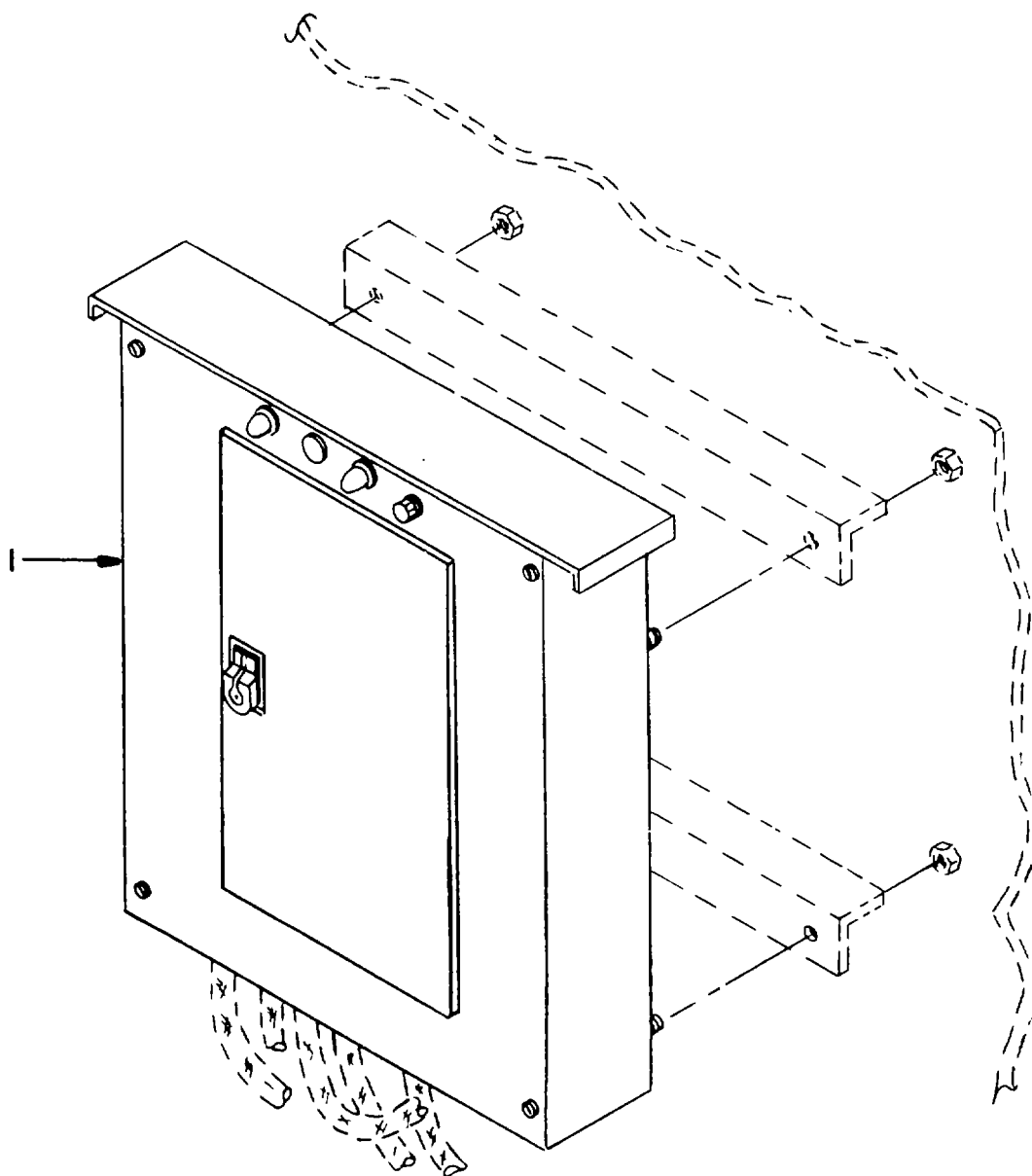

Figure 186. Power Panel, 120 VAC, Machinery House (Sheet 1 of 2)

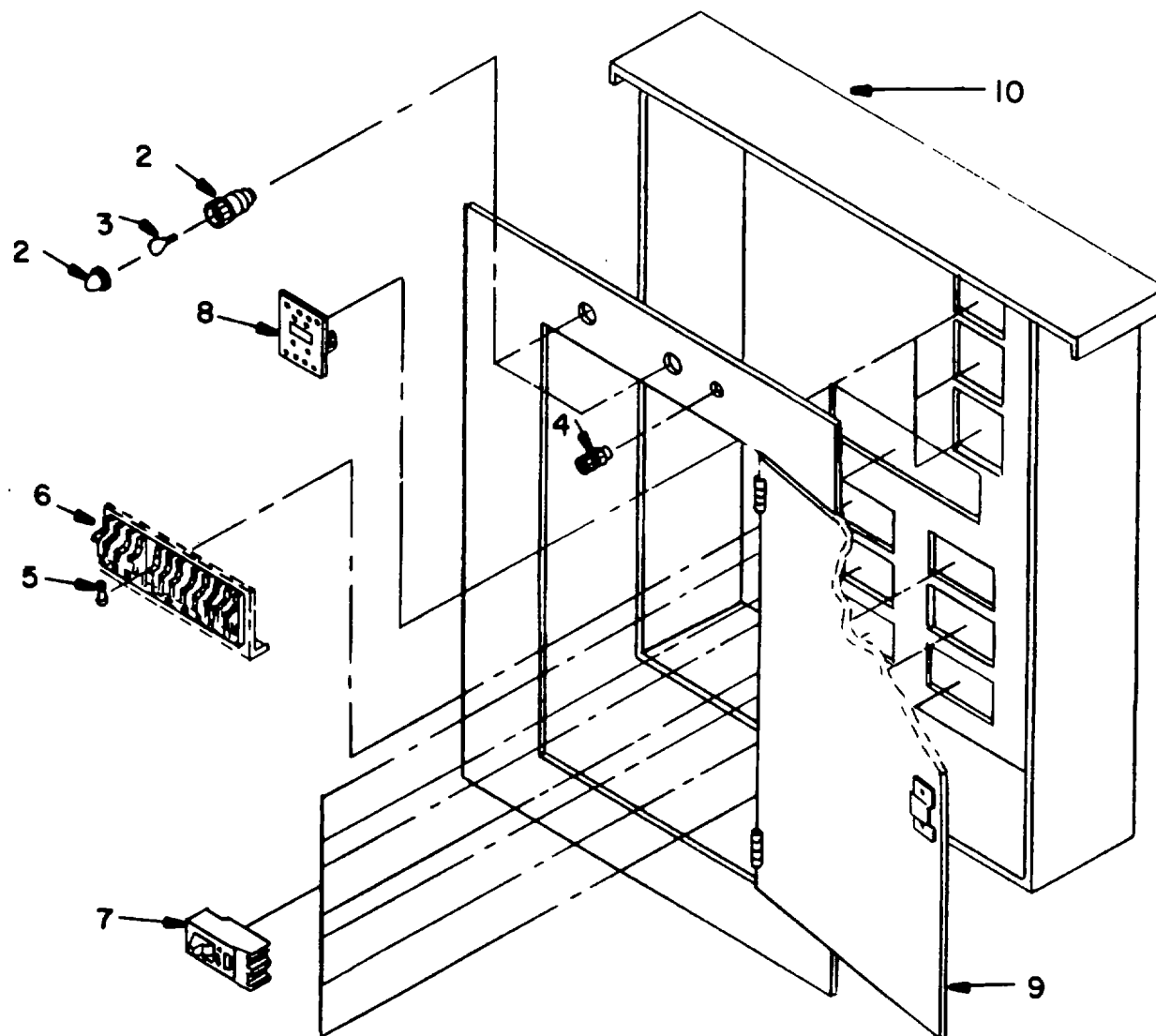

Figure 186. Power Panel 120 VAC, Machinery House (Sheet 2 of 2)

SECTION II

TM 55-1935-204-24P

(1) ILLUSTRATION		(2)	(3)	(4)	(5)	(6) DESCRIPTION	(7)	(8)
(a) FIG NO.	(b) ITEM NO.	SMR CODE	NATIONAL STOCK NUMBER	FSCM	PART NUMBER	USABLE ON CODE	U/M	QTY INC IN UNIT
186	1	XBCZZ		5K164	MCHRY-120	..PWR PNL, CRANE HSE	EA	1
186	2	PBCZZ	6210-00-870-1924	24446	CB2940UC212G2	...PILOT LIGHT	EA	3
186	3	PACZZ	6240-00-655-2431	08806	6S6	...LAMP, INCANDESCENT	EA	1
186	4	PBCZZ	5930-01-008-5115	03497	CR2940WA202B	...SWITCH-PUSH	EA	1
186	5	PACZZ		71400	KTK3/10	...FUSE, CARTRIDGE	EA	3
186	6	XBCZZ		89020	351	...FUSE BLOCK	EA	3
186	7	PACZZ	5925-00-175-3958	28432	THQB22015	...CIRCUIT BREAKER	EA	6
186	8	PBCZZ		24446	9T5882800	...TRANSFORMER, PWR	EA	3
186	9	XBCZZ		60969	DAD22072F	...PANEL, FRONT	EA	1
186	10	XBCZZ		60969	DA22052BQ	...BOX	EA	1

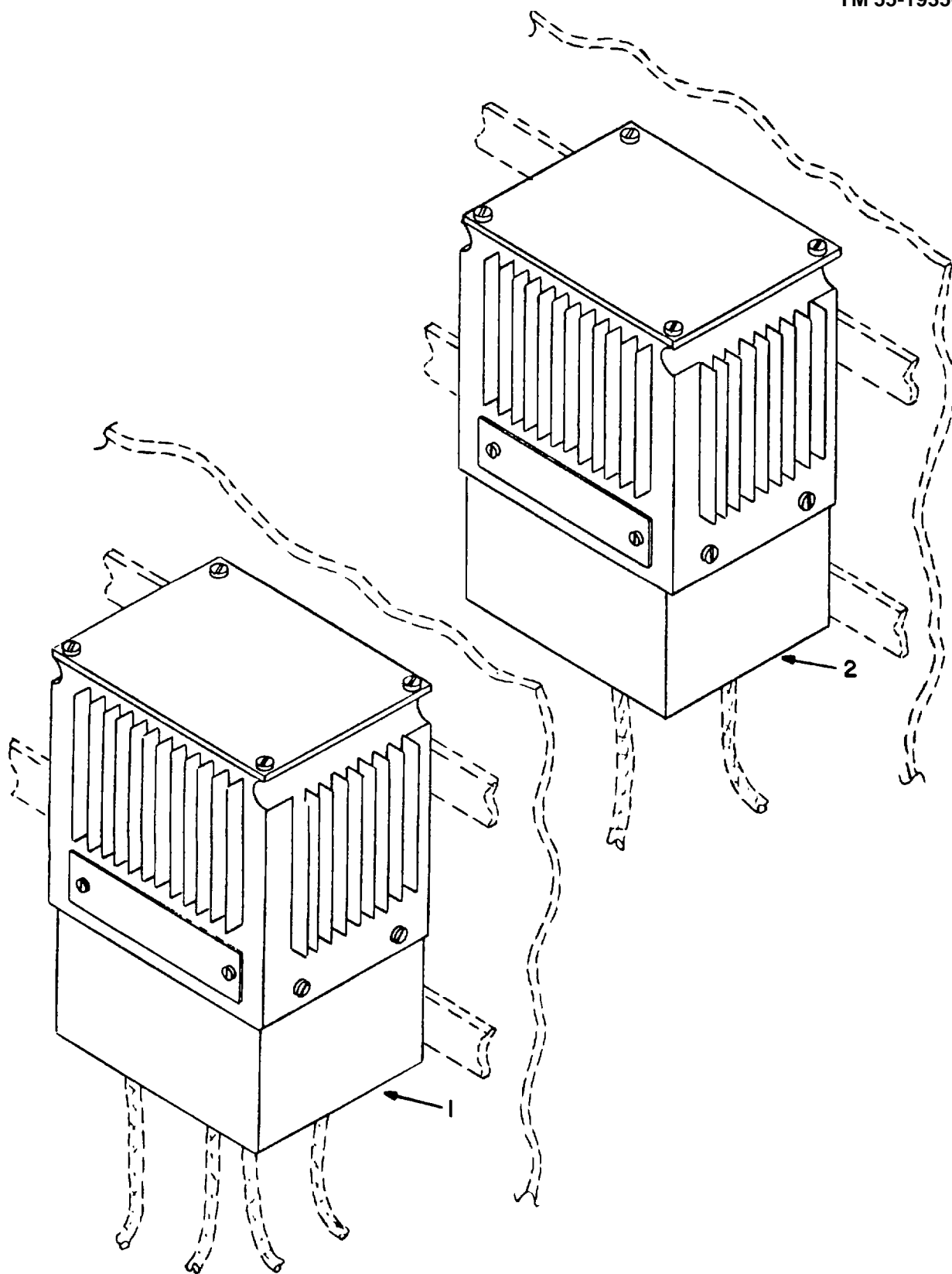

Figure 187. Transformers, Electric, Stepdown

SECTION II

TM 55-1935-204-24P

(1) ILLUSTRATION		(2)	(3)	(4)	(5)	(6) DESCRIPTION	(7)	(8)
(a) FIG NO.	(b) ITEM NO.	SMR CODE	NATIONAL STOCK NUMBER	FSCM	PART NUMBER	USABLE ON CODE	U/M	QTY INC IN UNIT
187	1	PBCZZ		03512	9721B1003G2	..TRANSFORMER, STEP ON	EA	3
187	2	PBCZZ		03512	9721B1001G2	..TRANSFORMER, STEP ON	EA	2

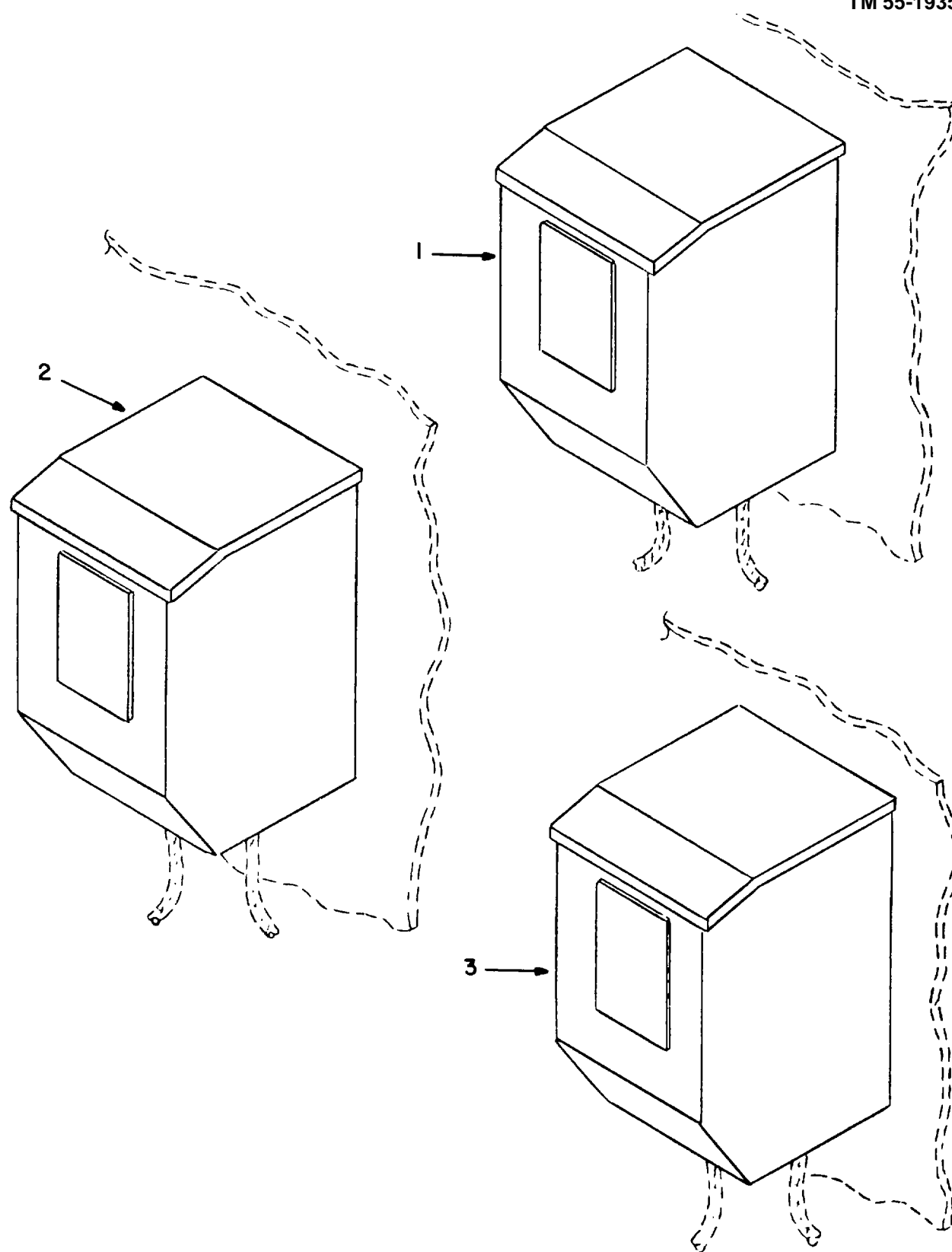

Figure 188. Transformers, Electric, Isolation

SECTION II

TM 55-1935-204-24P

(1) ILLUSTRATION		(2)	(3)	(4)	(5)	(6) DESCRIPTION	(7)	(8)
(a) FIG NO.	(b) ITEM NO.	SMR CODE	NATIONAL STOCK NUMBER	FSCM	PART NUMBER	USABLE ON CODE	U/M	QTY INC IN UNIT
188	1	PBCZZ		03512	9751B33	..TRANSFORMER	EA	1
188	2	PBCZZ	6120-01-112-0865	88422	9751B32	..TRANSFORMER, POWER.....	EA	2
188	3	PBCZZ		03512	9751B33	..TRANSFORMER	EA	2

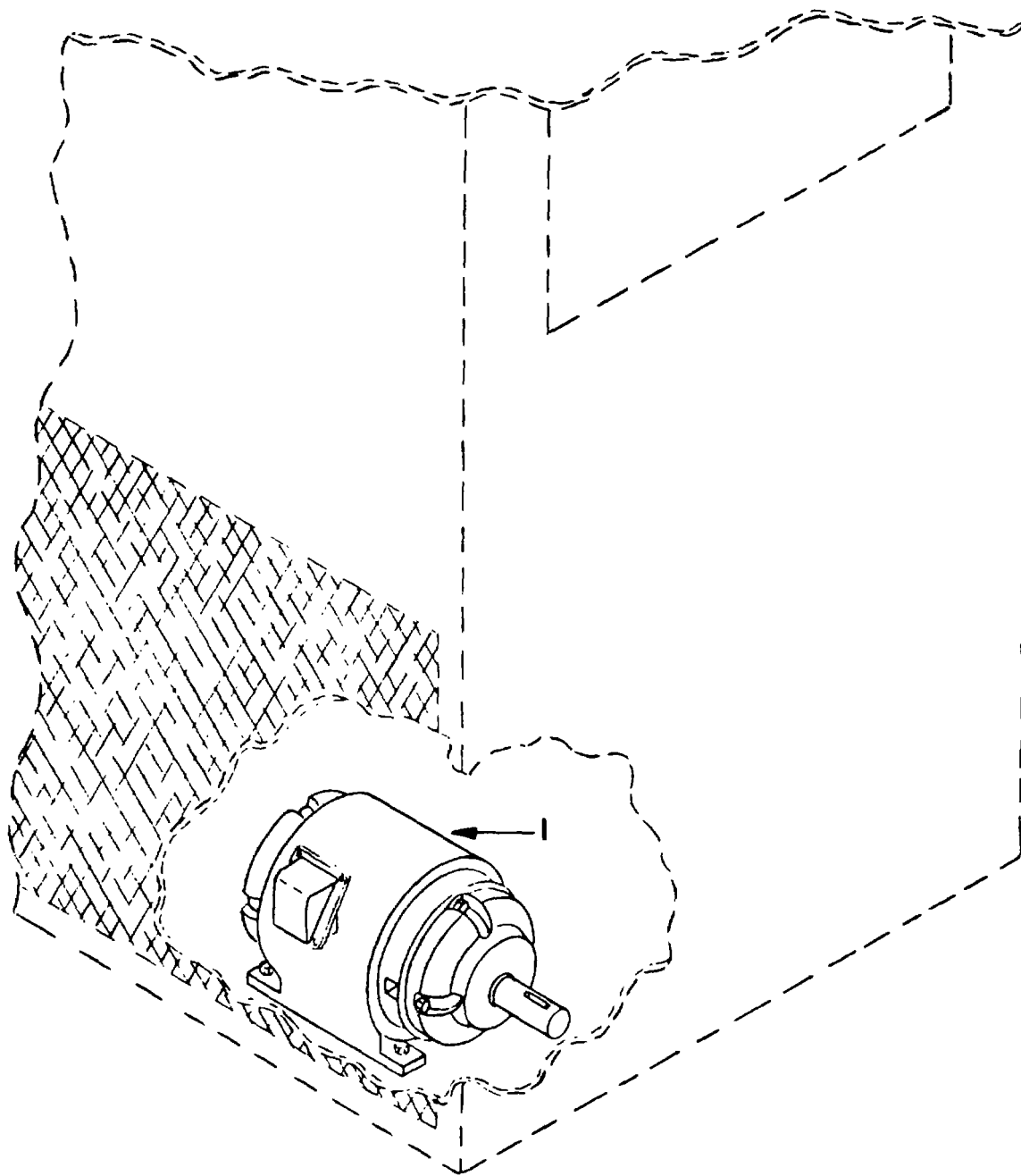

Figure 189. Motor, Fan, Machinery House Heater (Sheet 1 of 2)

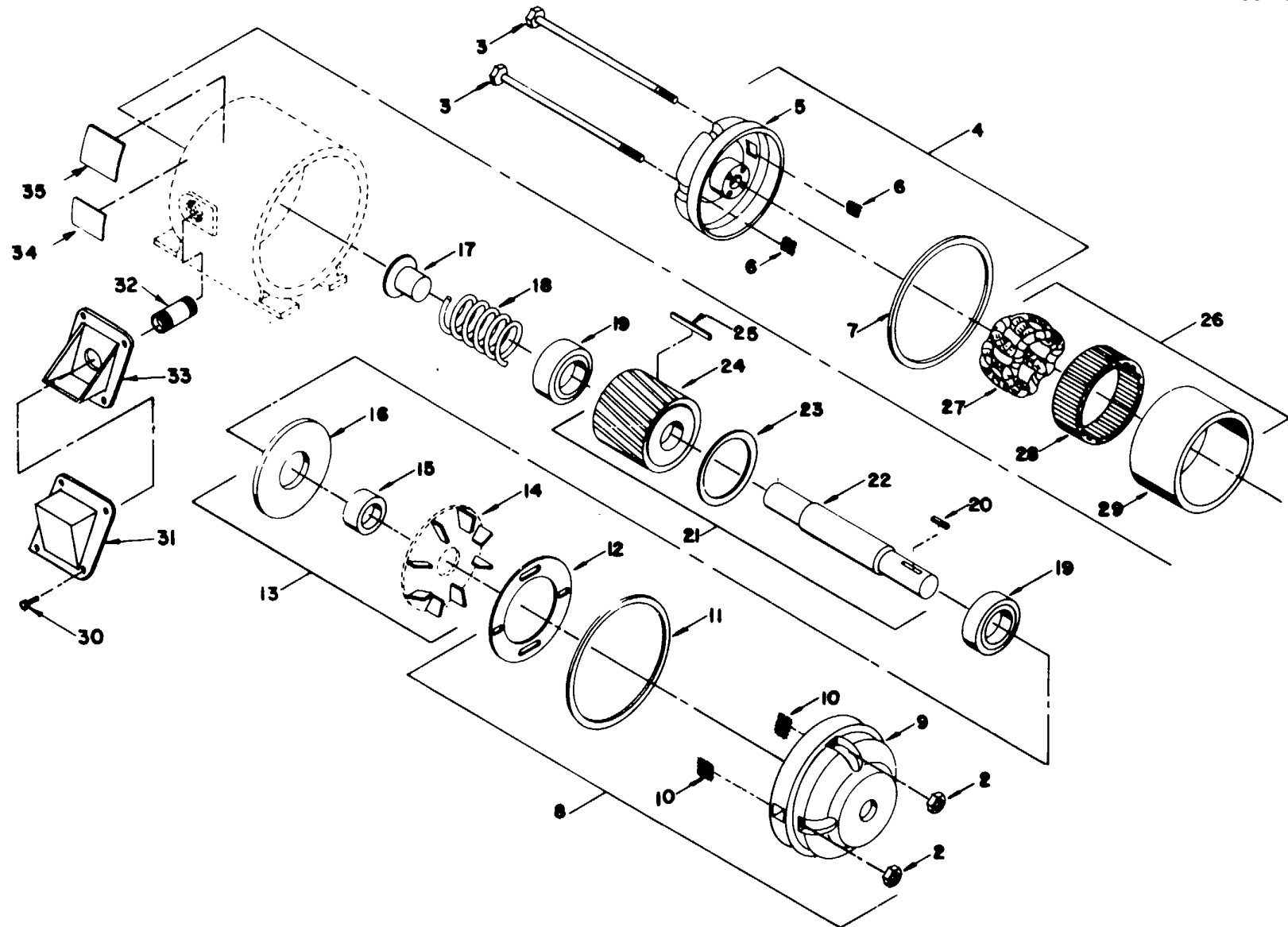

Figure 189. Motor, Fan, Machinery House Heater (Sheet 2 of 2)

SECTION II

TM 55-1935-204-24P

(1) ILLUSTRATION		(2) SMR CODE	(3) NATIONAL STOCK NUMBER	(4) FSCM	(5) PART NUMBER	(6) DESCRIPTION USABLE ON CODE	(7) U/M	(8) QTY INC IN UNIT
(a) FIG NO.	(b) ITEM NO.							
189	1	PBCHH	6105-01-131-5234	07639	6136	...MOTOR, AC	EA	1
189	2	XBCZZ		01639	A14609	...NUT, HEX.....	EA	4
189	3	XBCZZ		07639	A16106	...THRU BOLT	EA	4
189	4	XBCZZ		07639	A240003	...END BELL ASSY, LE	EA	1
189	5	XBCZZ		01639	D24799B	...END BELL	EA	1
189	6	XBCZZ		07639	A242505	...SCREEN.....	EA	1
189	7	X8CZZ		07639	B151484	...INSERT	EA	1
189	8	XBCZZ		01a39	A24003	...END BELL ASSY	EA	1
188	9	XBCZZ		01639	D247998	...END BELL	EA	1
189	10	XBCZZ		07639	A242505	...SCREEN.....	EA	1
189	11	XBCZZ		07639	B151484	...INSERT	EA	1
189	12	XBCZZ		01639	D242501	...BAFFLE	EA	1
189	13	XBCZZ		07639	B242007	...FAN ASSY.....	EA	1
189	14	XBCZZ		07639	A242008	...BLADE.....	EA	8
189	15	XBCZZ		07639	A242009	...HUB.....	EA	1
189	16	XBCZZ		07639	8242006	...PLATE, FAN	EA	1
189	17	XBCZZ		07639	A152022	...PLUG, BUTTON.....	EA	1
189	18	PACZZ	5360-01-132-5547	07639	A110178	...LOAD SPRING.....	EA	1
189	19	PACZZ		07639	A110805	...BEARING.....	EA	2
189	20	XBCZZ		07639	A152791	...KEY	EA	1
189	21	XBCZZ		07639	D245253	...ROTOR ASSY.....	EA	1
189	22	XBCZZ		07639	B243352	...SHAFT.....	EA	1
189	23	XBCZZ		07639	A241432	...END RING.....	EA	12
189	24	XBCZZ		07639	B241433	...RLA LAM	EA	1
189	25	XBCZZ		07639	A22-2237	...CONDUCTOR.....	EA	46
189	26	XBCZZ		07639	D246331	...STATOR ASSY.....	EA	1
189	27	XBCZZ		07639	L1740	...WINDING ASSY.....	EA	1
189	28	XBCZZ		07639	B241058	...LA LAM	EA	1
189	29	XBCZZ		07639	D244501	...CASTING.....	EA	1
189	30	XBCZZ		07639	A151236	...SCREW, MACHINE	EA	2
189	31	XBCZZ		07639	B157344	...COVER, COND BOX.....	EA	1
189	32	XBCZZ		07639	A151707	...NIPPLE.....	EA	1
189	33	XBCZZ		07639	A212601	...CONDUIT BOX.....	EA	1
189	34	XBCZZ		07639	A212598	...PLATE	EA	1
189	35	X8CZZ		07639	A110172	...INST TAG	EA	1
411								

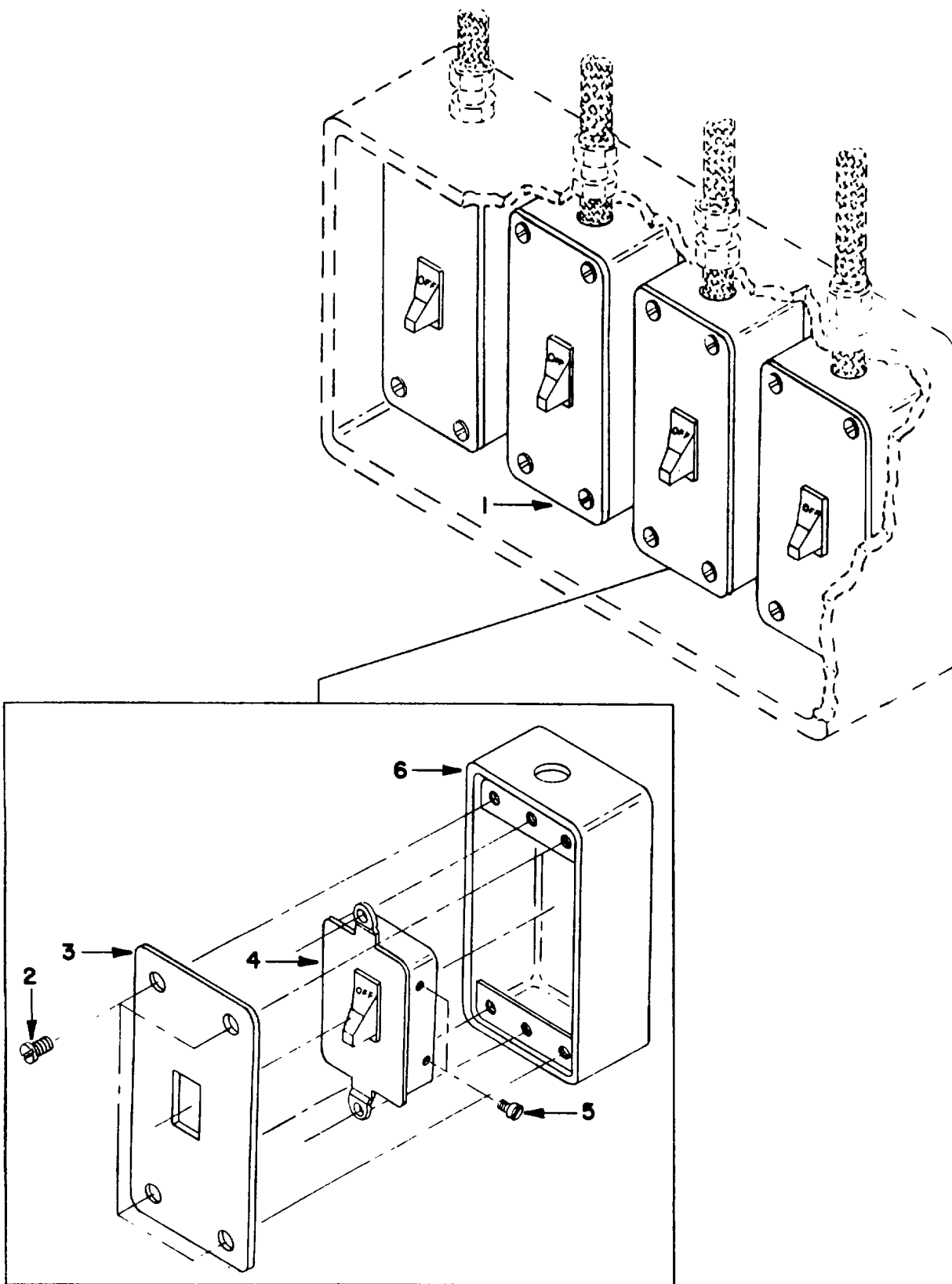

Figure 190. Switches, Machinery Emergency Stop Stations

SECTION II

TM 55-1935-204-24P

(1) ILLUSTRATION		(2)	(3)	(4)	(5)	(6)	(7)	(8)
(a) FIG NO.	(b) ITEM NO.	SMR CODE	NATIONAL STOCK NUMBER	FSCM	PART NUMBER	DESCRIPTION USABLE ON CODE	U/M	QTY INC IN UNIT
190	1	XBCHH		95405	2301	..SWITCH BOX ASSY	EA	11
190	2	XBCZZ		88044	ANS15C10-8	...SCREW, MACHINE	EA	4
190	3	XACZZ		95405	2500A	...COVER EA	EA	1
190	4	PACZZ		95405	RP3173-3	...SWITCH.TOGGLE I.....	EA	1
190	5	XBCZZ	5305-00-054-6651	88044	ANS515C6-5	...SCREW, MACHINE, RNDHD.....	EA	4
190	6	XACZZ		95405	2500	...BOX.....	EA	1

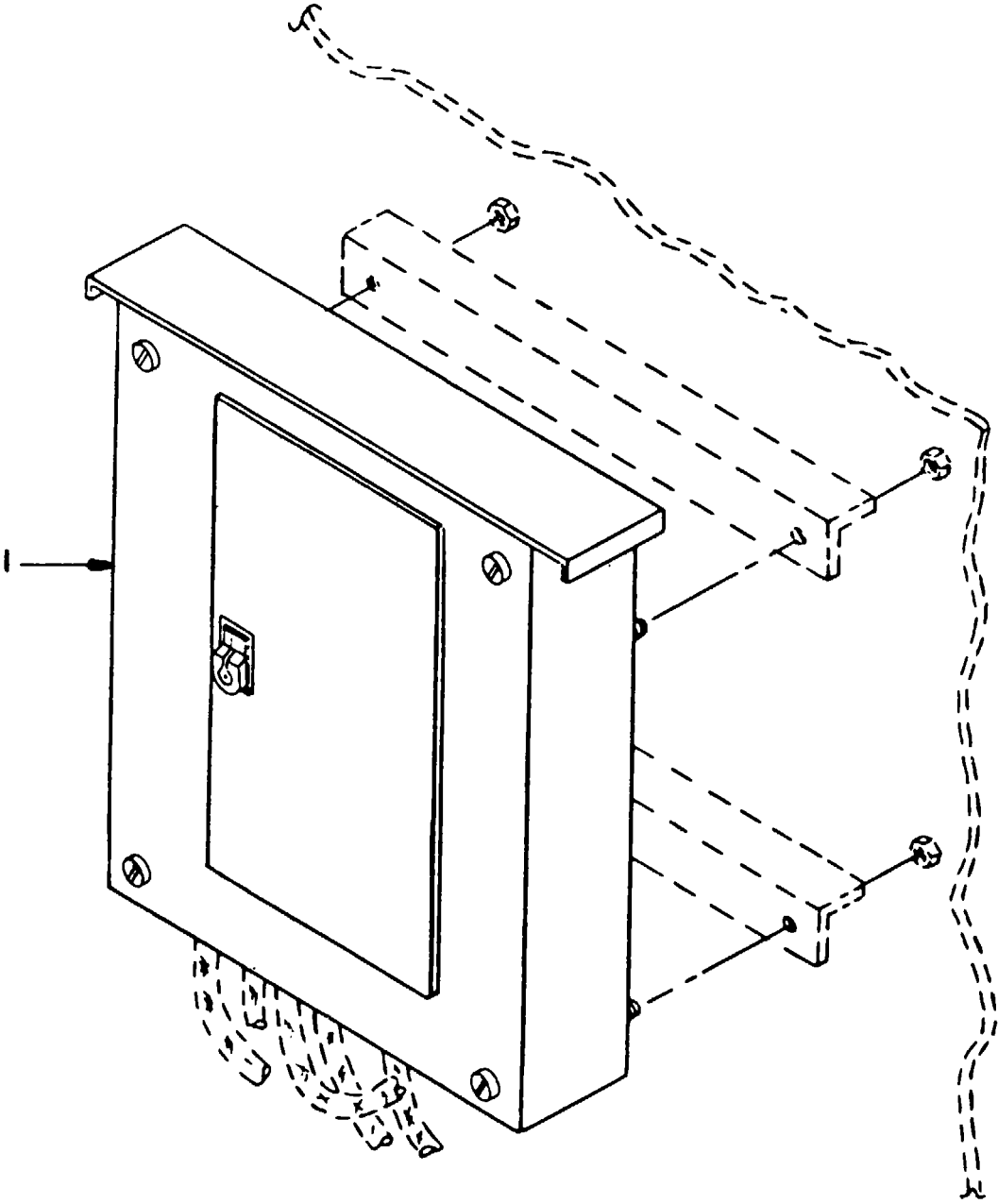

Figure 191. Breaker Box, 120 VAC,, Engine Room (Sheet 1 of 2)

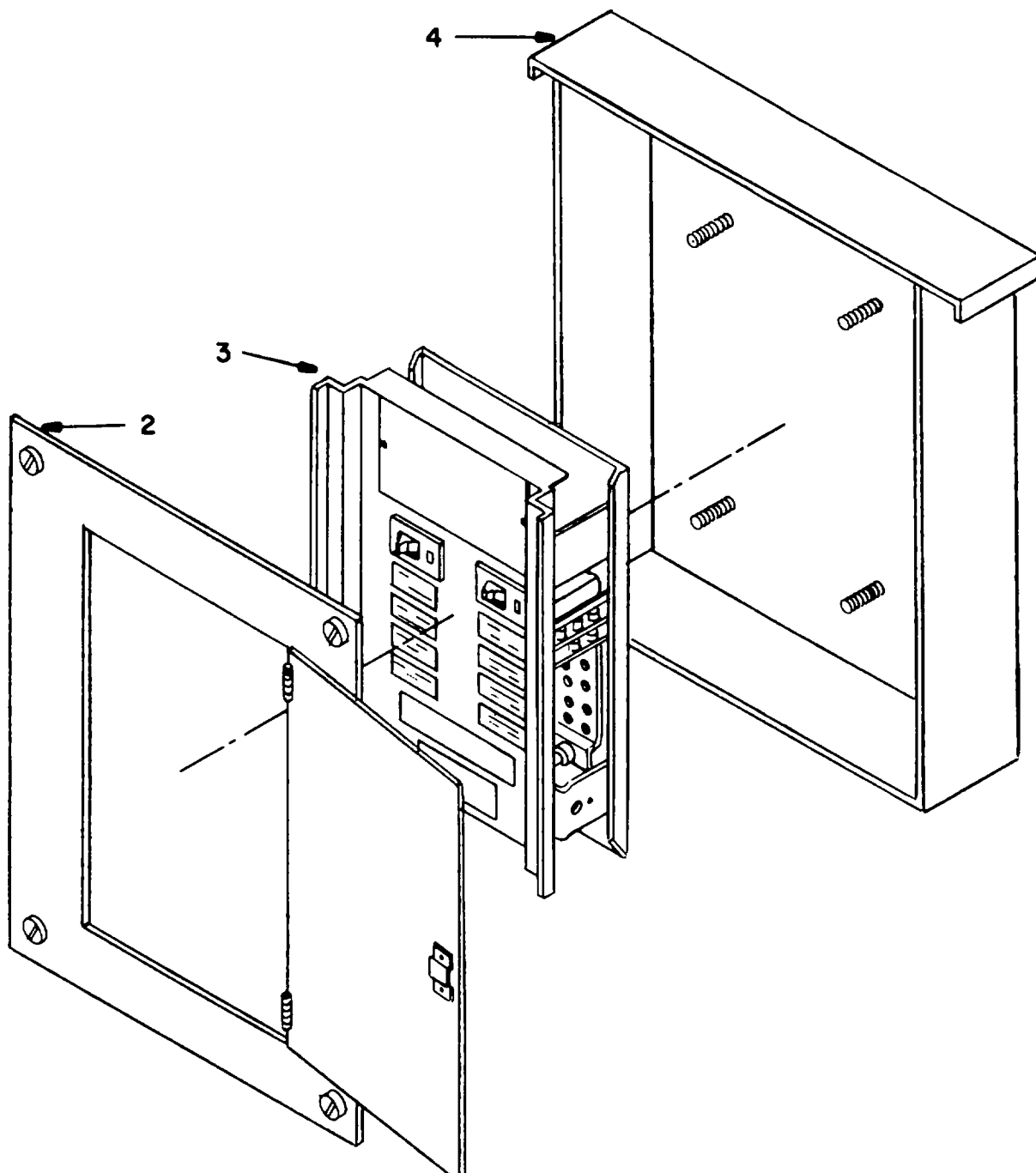

Figure 191. Breaker Box, 120 VAC, Engine Room (Sheet 2 of 2)

SECTION II

TM 55-1935-204-24P

(1) ILLUSTRATION		(2) SMR CODE	(3) NATIONAL STOCK NUMBER	(4) FSCM	(5) PART NUMBER	(6) DESCRIPTION USABLE ON CODE	(7) U/M	(8) QTY INC IN UNIT
(a) FIG NO.	(b) ITEM NO.							
191	1	XBCZZ		81487	NQOB-02-3L	..BREAKER BOX.....	EA	2
191	2	XACZZ		81487	MSC23T	...PANEL ASSY, FRONT.....	EA	1
191	3	XACZZ		81487	NQOB-123	...INTERIOR ASSY	EA	1
191	4	XACZZ		81487	MH-23-X	...BOX ASSY.....	EA	1

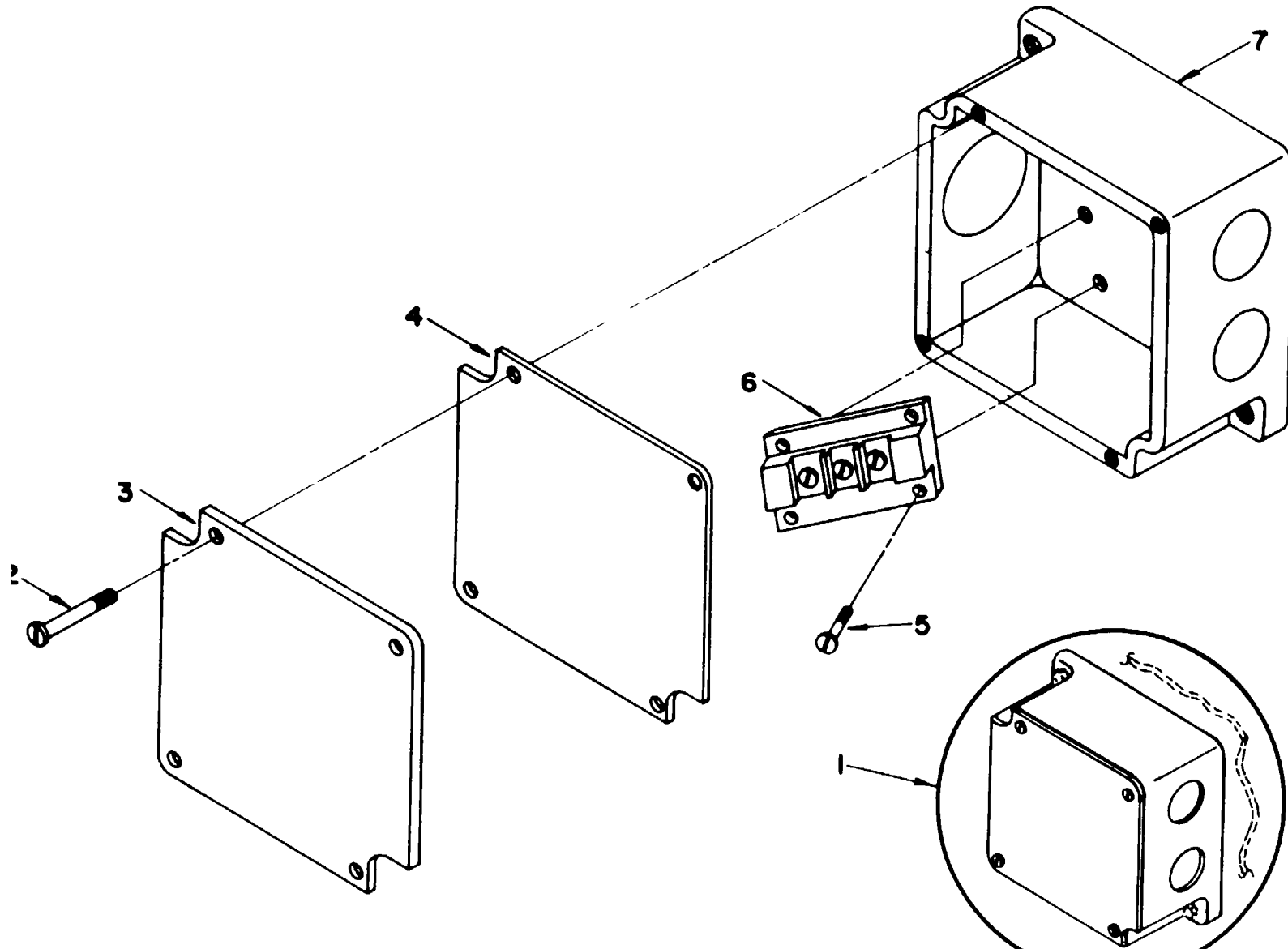

Figure 192. Terminal Box, Electric

SECTION II

TM 55-1935-204-24P

(1) ILLUSTRATION		(2)	(3)	(4)	(5)	(6) DESCRIPTION	(7)	(8)
(a) FIG NO.	(b) ITEM NO.	SMR CODE	NATIONAL STOCK NUMBER	FSCM	PART NUMBER	USABLE ON CODE	U/M	QTY INC IN UNIT
192	1	XBCZZ		84817	NQDB-02-3L	..BREAKER BOX.....	EA	2
192	2	XBCZZ	5305-00-050-9229	96906	MS35233-63	...SCREW, MACHINE	EA	4
192	3	XBCZZ		21973	B13546	...COVER, BOX.....	EA	1
192	4	PACZZ	5330-01-133-8944	21973	B13547	...GASKET	EA	1
192	5	XBCZZ	5305-00-054-6667	96906	MS35233-42	...SCREW, MACHINE	EA	4
192	6	XBCZZ		21973	F297872	..TERMINAL BOARD	EA	1
192	7	XBCZZ		21973	C13535	...JUNCTION BOX	EA	1

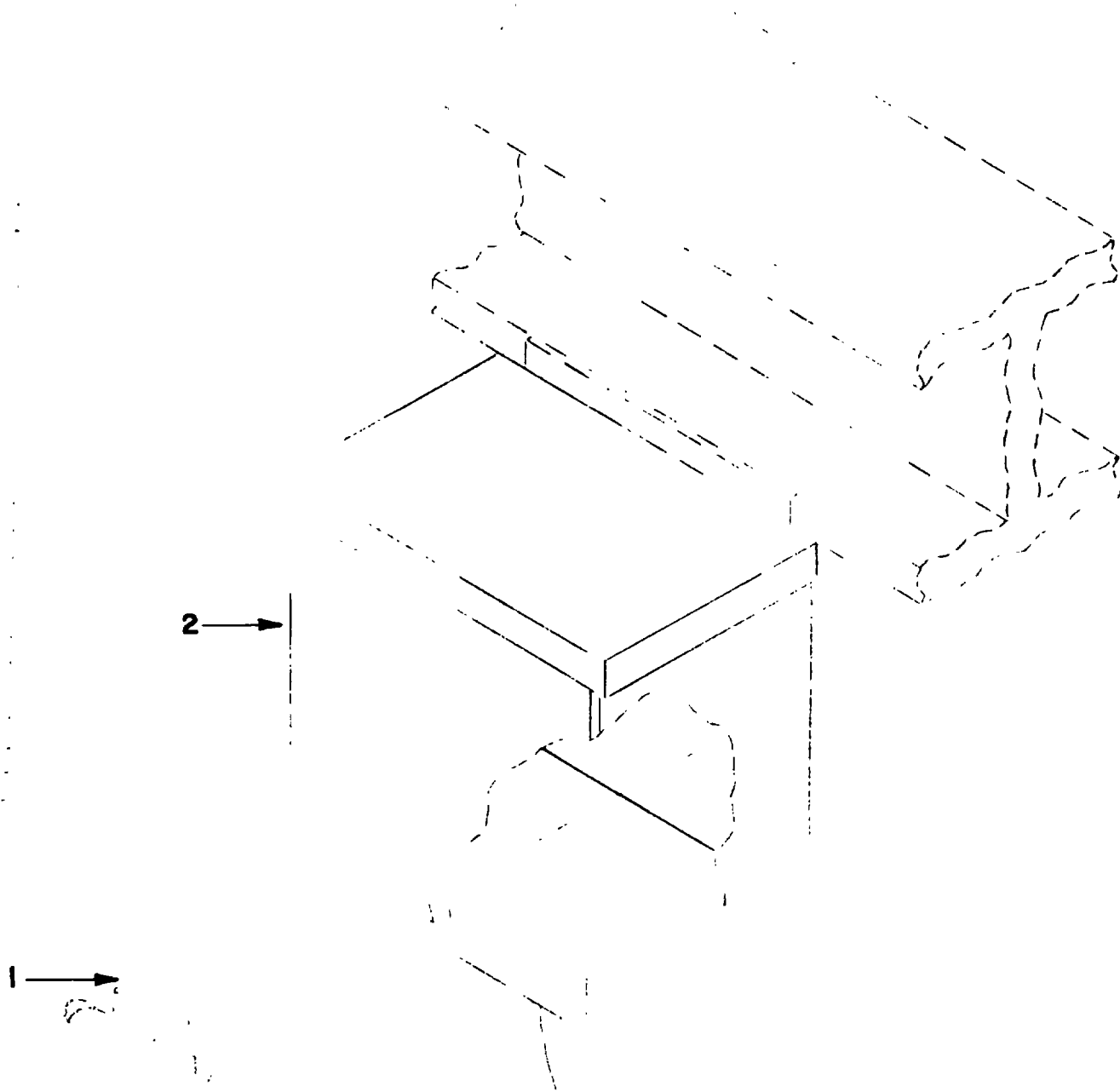

Figure 193. Relay, Air Conditioner Circulating Water Pumps

SECTION II

TM 55-1935-204-24P

(1) ILLUSTRATION		(2)	(3)	(4)	(5)	(6) DESCRIPTION	(7)	(8)
(a) FIG NO.	(b) ITEM NO.	SMR CODE	NATIONAL STOCK NUMBER	FSCM	PART NUMBER	USABLE ON CODE	U/M	QTY INC IN UNIT
193	1	PACZZ	5945-00-396-3066	02295	CR120J00202	..RELAY, ELECTROMAGNET	EA	2
193	2	XBCZZ		00843	A-6N64	..ENCLOSURE.....	EA	1

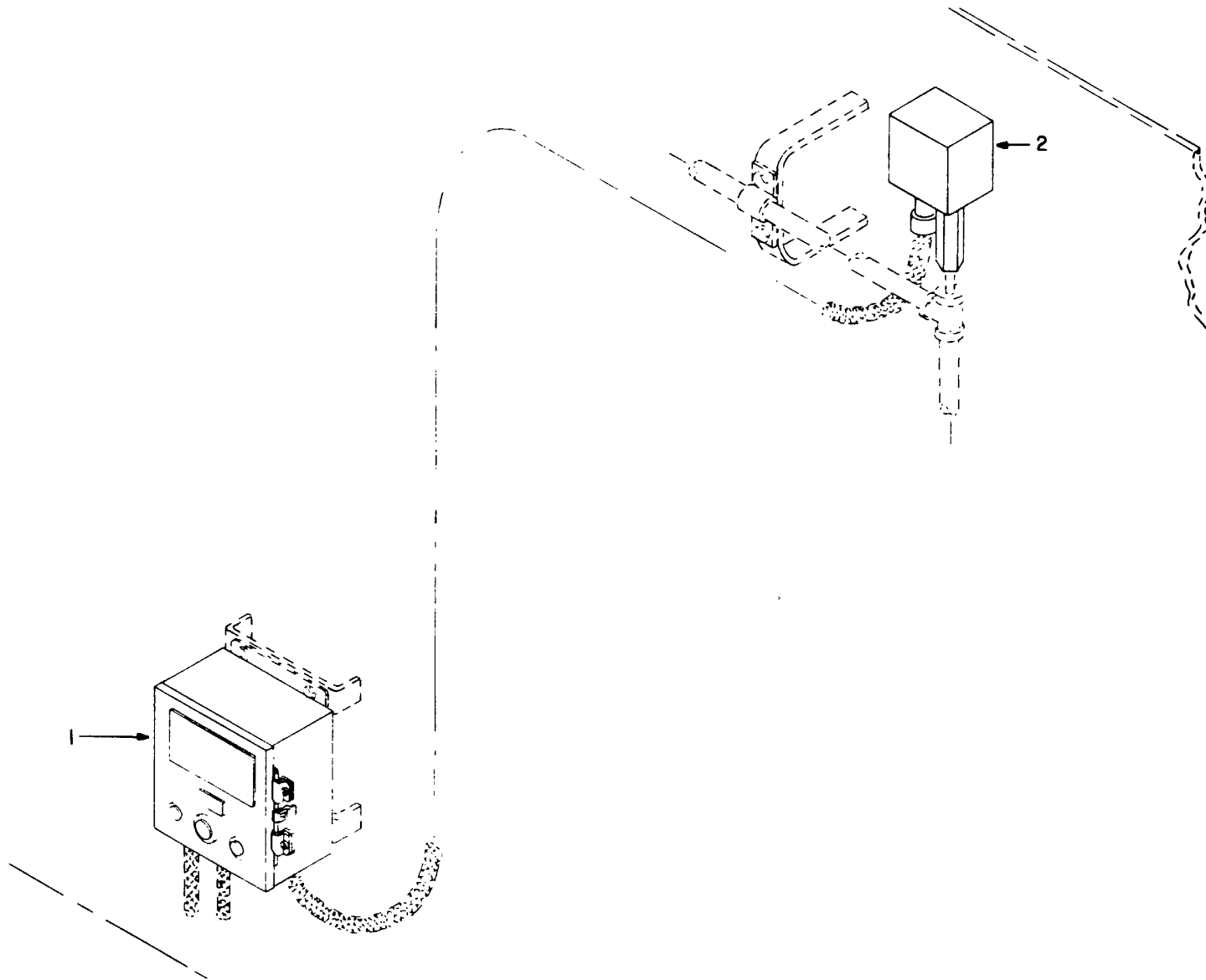

Figure 194. Pressure Switch, CO2 System/Engine Room Vent, Emerg. Stop (Sheet 1 of 2)

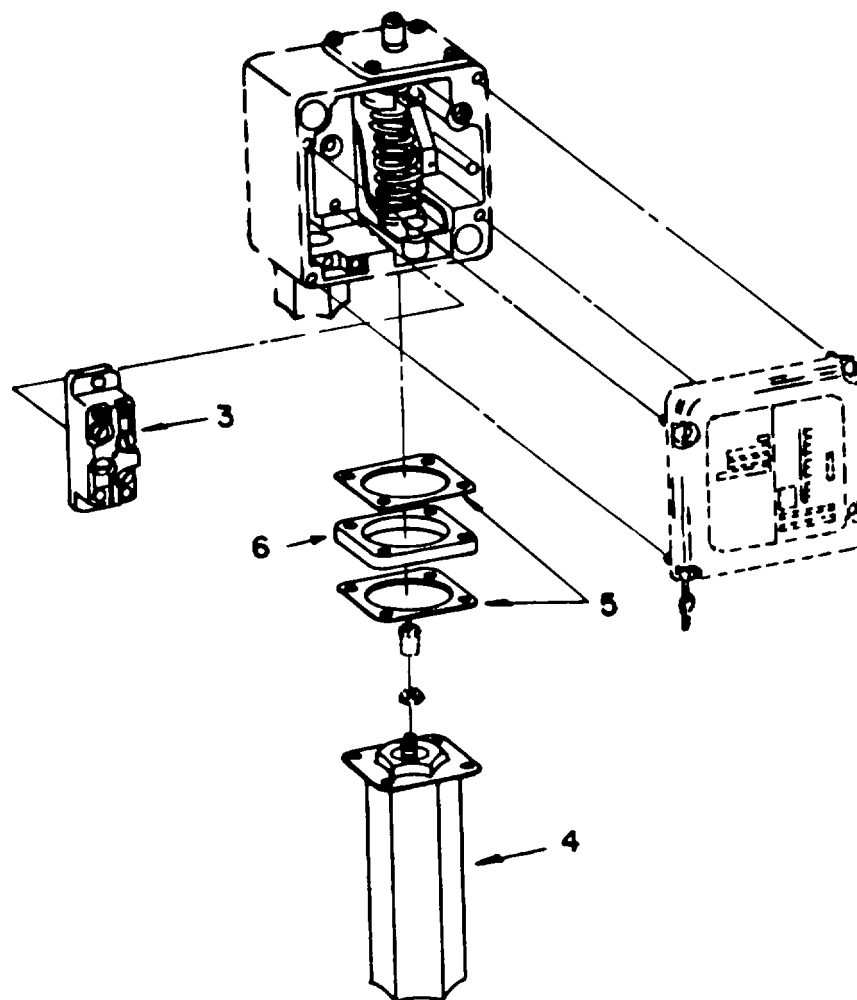

Figure 194. Pressure Switch, CO2 System/Engine Room Vent, Emerg. Stop (Sheet 2 of 2)

SECTION II

TM 55-1935-204-24P

(1) ILLUSTRATION		(2) SMR CODE	(3) NATIONAL STOCK NUMBER	(4) FSCM	(5) PART NUMBER	(6) DESCRIPTION USABLE ON CODE	(7) U/M	(8) QTY INC IN UNIT
(a) FIG NO.	(b) ITEM NO.							
194	1	XBCZZ		00843	A-1008CH	..ENCLOSURE.....	EA	1
194	2	XBCHH		81487	9012, TYPE ASW-6 FORM E3	..SWITCH ASSY, PRESS.....	EA	1
194	3	PACZZ	5930-01-001-5752	51917	900TAO-1	...SWITCH, SENSITIVE	EA	1
194	4	XBCZZ		81487	9998PC-50	...BELLOWS ASSY.....	EA	1
194	5	XBCZZ		56365	1538X18	...GASKET, BELLOWS.....	EA	2
194	6	XBCZZ		81487	1538-X80	...SPACER, BELLOWS.....	EA	1

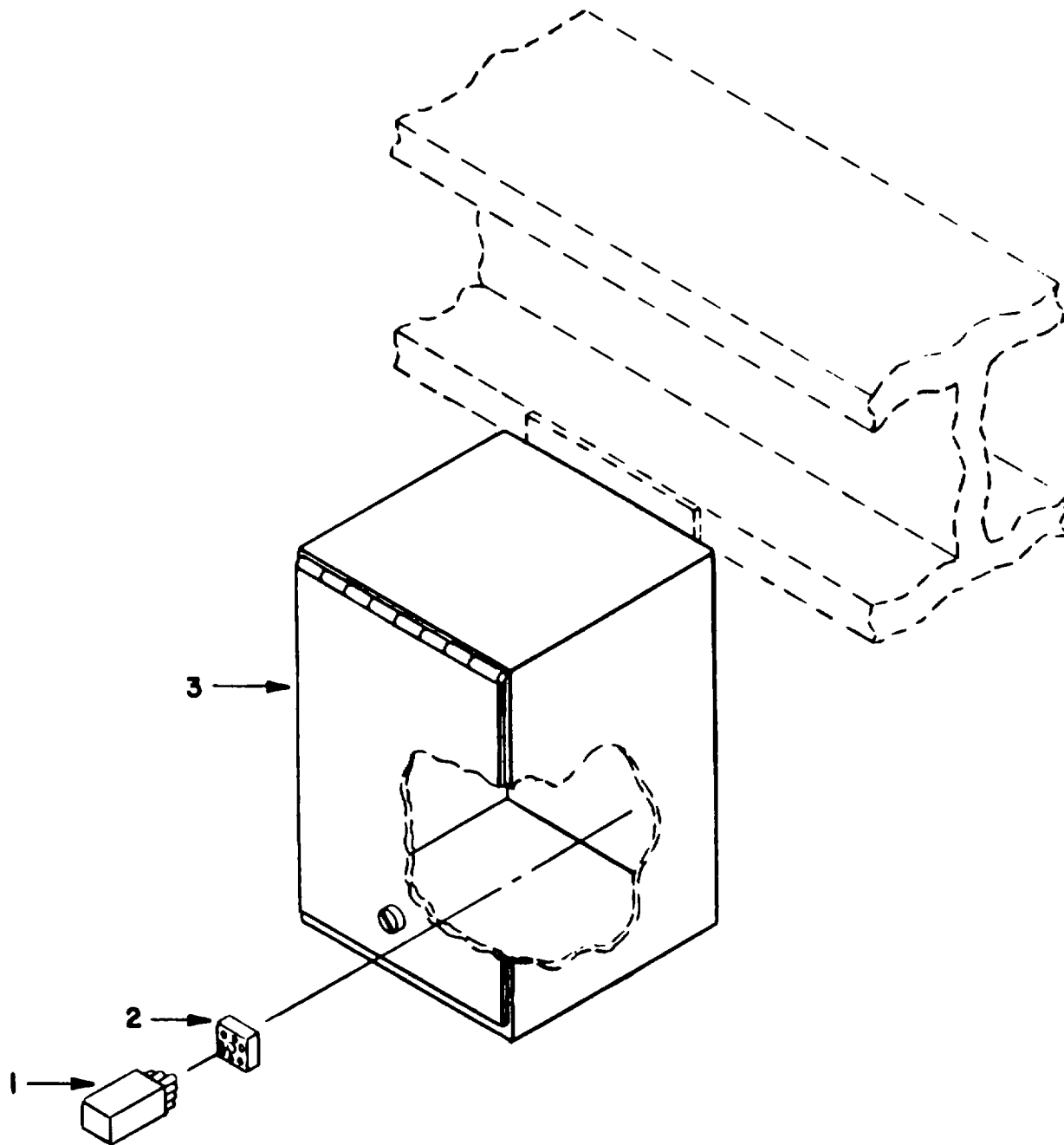

Figure 195. Control Relay, Unit Heaters

SECTION II

TM 55-1935-204-24P

(1) ILLUSTRATION		(2)	(3)	(4)	(5)	(6) DESCRIPTION	(7)	(8)
(a) FIG NO.	(b) ITEM NO.	SMR CODE	NATIONAL STOCK NUMBER	FSCM	PART NUMBER	USABLE ON CODE	U/M	QTY INC IN UNIT
195	1	PACZZ		77342	KAP11AG120	..RELAY, ELEC.....	EA	2
195	2	XBCZZ	5935-00-763-8699	77342	27E122	..SOCKET, PLUG-IN ELEC	EA	2
195	3	XBCZZ		00843	A-6R44	..ENCLOSURE.....	EA	2

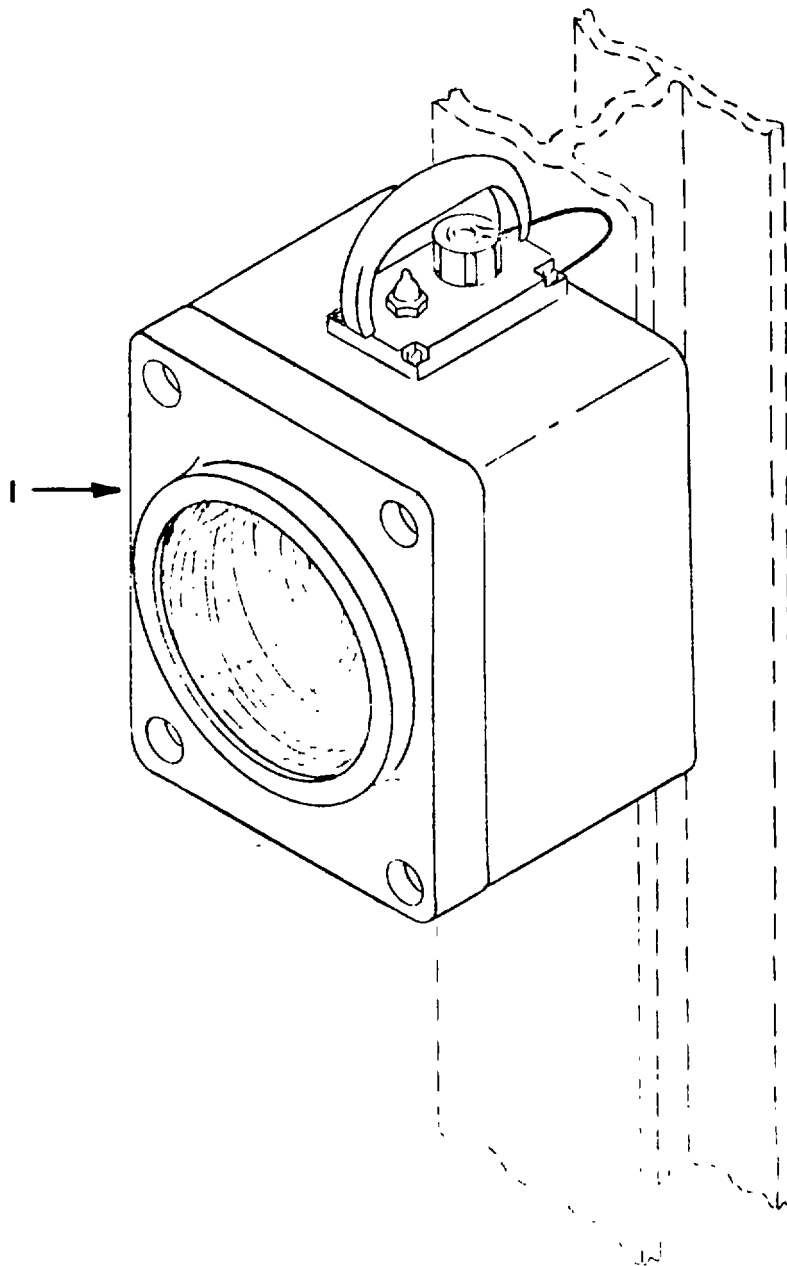

Figure 196. Lantern, Electric, Type 1505 (Sheet 1 of 2)

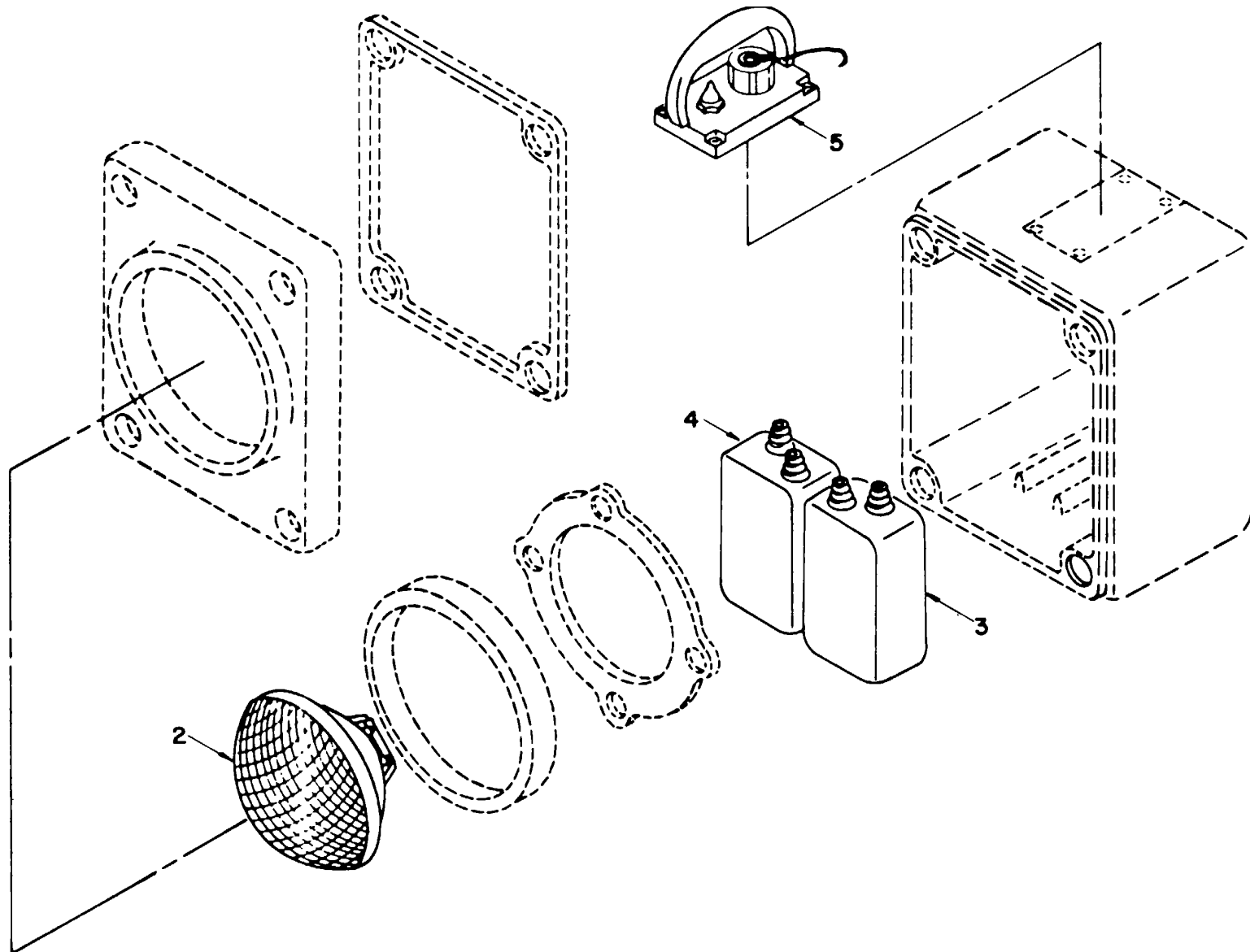

Figure 196. Lantern, Electric, Type 1505 (Sheet 2 of 2)

SECTION II

TM 55-1935-204-24P

(1) ILLUSTRATION		(2)	(3)	(4)	(5)	(6) DESCRIPTION	(7)	(8)
(a) FIG NO.	(b) ITEM NO.	SMR CODE	NATIONAL STOCK NUMBER	FSCM	PART NUMBER	USABLE ON CODE	U/M	QTY INC IN UNIT
196	1	XBCZZ		86796	1505	..LANTERN, ELECTRIC.....	EA	1
196	2	PACZZ	6240-01-131-3068	86796	L589A-05	...LAMP, INCANDESCENT.....	EA	1
196	3	PBCHH		86796	1589A-02A	...CHARGER & RELAY	EA	1
196	4	PBCHZ	6140-01-131-9695	8B796	L589A-03	...BATTERY, STORAGE.....	EA	1
196	5	XBCZZ		86796	1589A-06	...HANDLE ASSY	EA	1

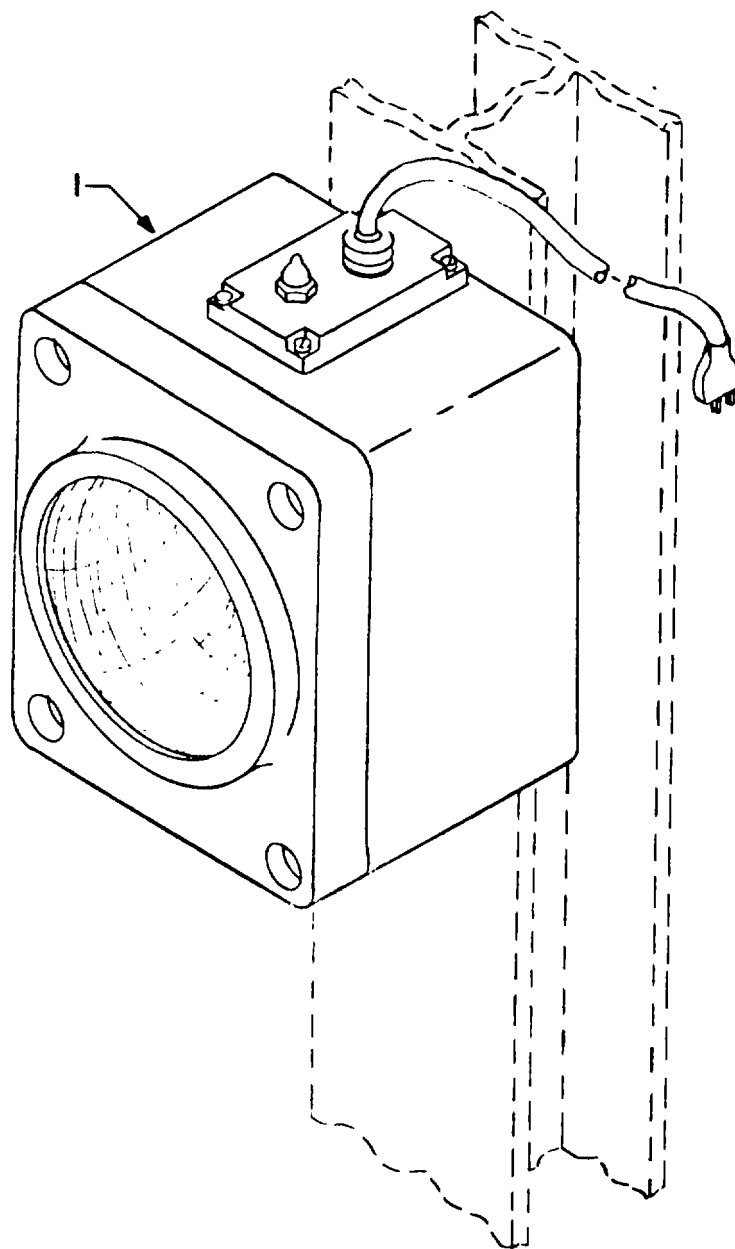

Figure 197. Lantern, Electric, Type 1504 (Sheet 1 of 2)

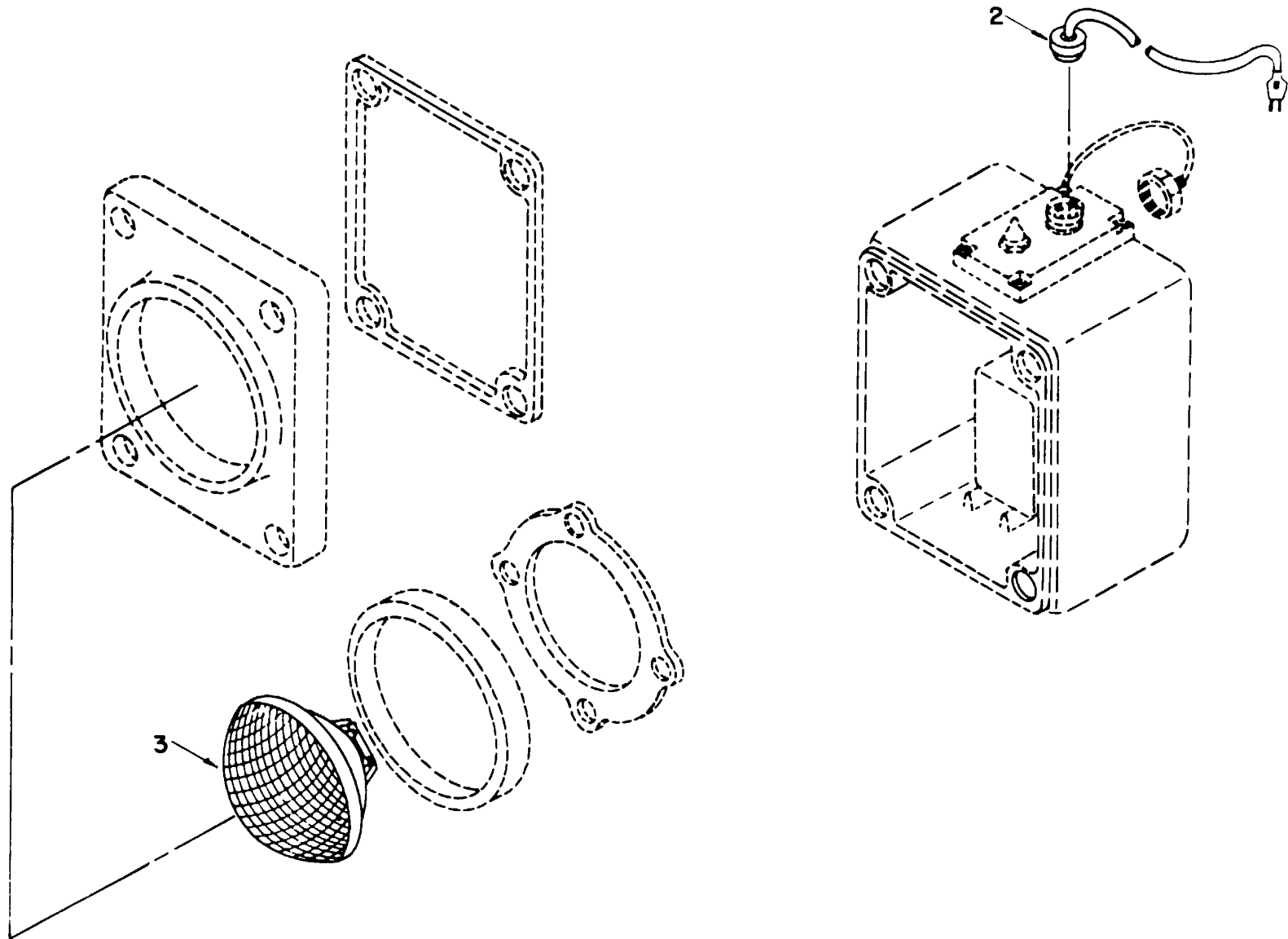

Figure 197. Lantern, Electric, Type 1504 (Sheet 2 of 2)

SECTION II

TM 55-1935-204-24P

(1) ILLUSTRATION		(2)	(3)	(4)	(5)	(6)	(7)	(8)
(a) FIG NO.	(b) ITEM NO.	SMR CODE	NATIONAL STOCK NUMBER	FSCM	PART NUMBER	DESCRIPTION USABLE ON CODE	U/M	QTY INC IN UNIT
197	1	XBCHH		86796	1504	..LANTERN, ELECTRIC.....	EA	7
197	2	PACHZ	6140-01-131-9695	86796	1589A-03	...BATTERY, STORAGE.....	EA	1
197	3	XBCZZ		86796	1589A-01	...AC ADAPTER ASSY.....	EA	1

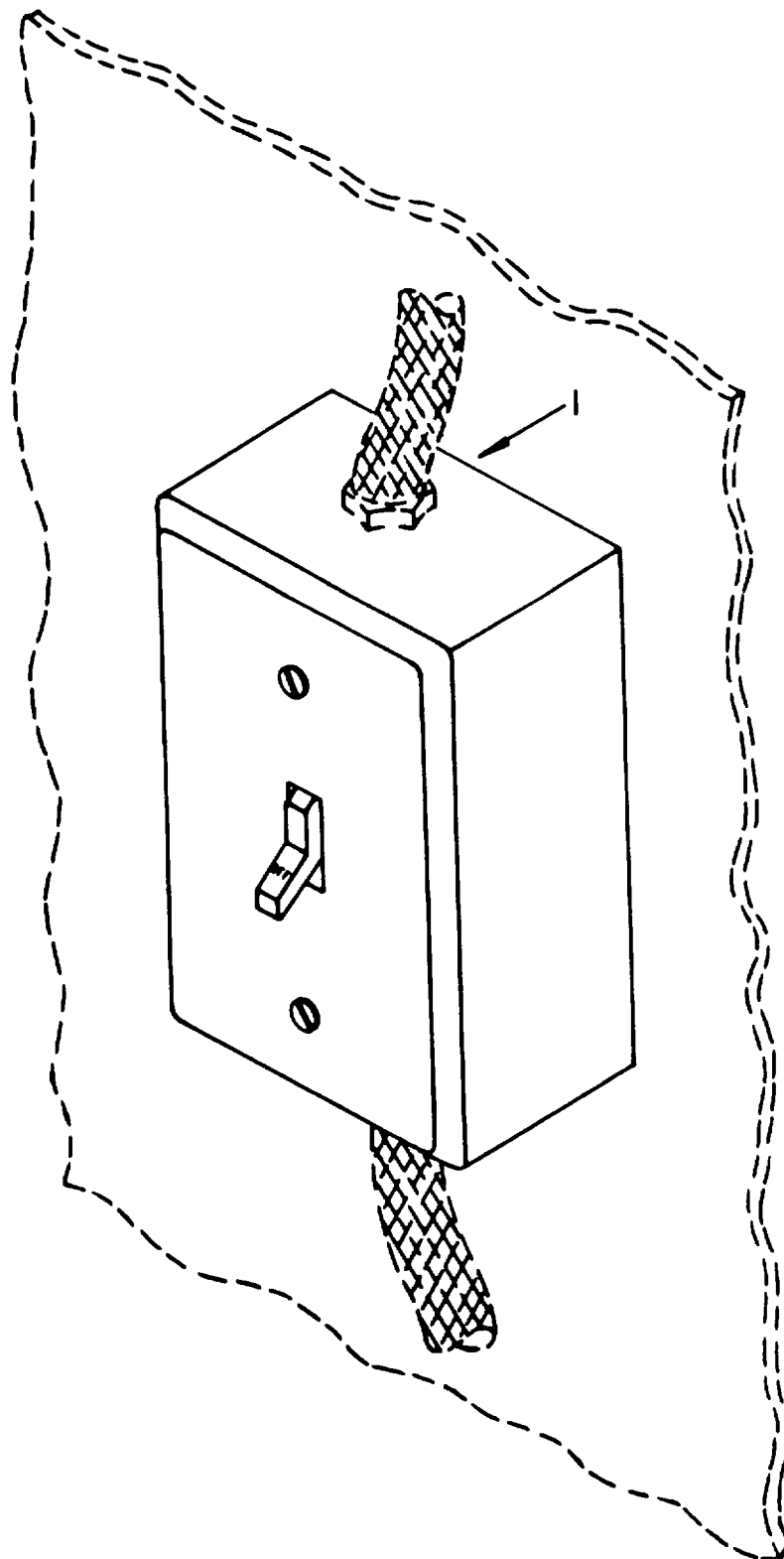

Figure 198. Toggle Switch, Immersion Heater, Rinse Sink

SECTION II

TM 55-1935-204-24P

(1) ILLUSTRATION		(2)	(3)	(4)	(5)	(6)	(7)	(8)
(a) FIG NO.	(b) ITEM NO.	SMR CODE	NATIONAL STOCK NUMBER	FSCM	PART NUMBER	DESCRIPTION USABLE ON CODE	U/M	QTY INC IN UNIT
198	1	PACZZ		76857	776	..SWITCH, TOGGLE	EA	1

SECTION II

TM 55-1935-204-24P

(1) ILLUSTRATION		(2)	(3)	(4)	(5)	(6) DESCRIPTION	(7)	(8) QTY INC IN UNIT
(a) FIG NO.	(b) ITEM NO.	SMR CODE	NATIONAL STOCK NUMBER	FSCM	PART NUMBER	USABLE ON CODE	U/M	
GROUP 19 BULK MATERIALS								
BULK		PACZZ		72190	USP LIGHT MINERAL OIL	.FLUSH FLUID.....	EA	1
BULK		PACZZ		87122	WVL	.ACTIVATED CARBON.....	LB	V
BULK		PACZZ		87122	EZ CHLOR SUPER 90	.CHLORINE PELLETS.....	LB	V
BULK		MHHZZ		81349	MIL-P-1S280	.INSULATION.....	EA	1
BULK		MHHZZ		81349	MIL-I-2728GR1CLB	.INSULATION.....	EA	1
BULK		PACZZ	6145-00-110-2066	81349	DSGU4	.CABLE, POWER, ELECTRI.....	FT	V
BULK		MHHZZ		81349	MIL-C-20079	.LAGGING.....	EA	1
BULK		XBCZZ		81349	DSGA14	.CABLE, POWER, ELECTRI.....	FT	V
BULK		XBCZZ		81349	DSGA9	.CABLE, POWER, ELEC.....	FT	V
BULK		XBCZZ		81349	DSGA4	.CABLE, POWER, ELEC.....	FT	V
BULK		XBCZZ		81349	TSGA150	.CABLE, POWER, ELEC.....	FT	V
BULK		XBCZZ		81349	TSGA125	.CABLE, POWER, ELEC.....	FT	V
BULK		XBCZZ		81349	TSGA60	.CABLE, POWER, ELEC.....	FT	V
BULK		XBCZZ		81349	TSGA40	.CABLE, POWER, ELEC.....	FT	V
BULK		XBCZZ		81349	TSGA23	.CABLE, POWER, ELEC.....	FT	V
BULK		XBCZZ		81349	TSGA14	.CABLE, POWER, ELEC.....	FT	V
BULK		MHCHH		97403	13222E9226-F-47	.INSULATION.....	SF	1
BULK		MHCHH		97403	13222E9226-F-48	.INSULATION.....	EA	1
BULK		MHHZZ		97403	13222E9226-F-49	.INSULATION.....	SF	1

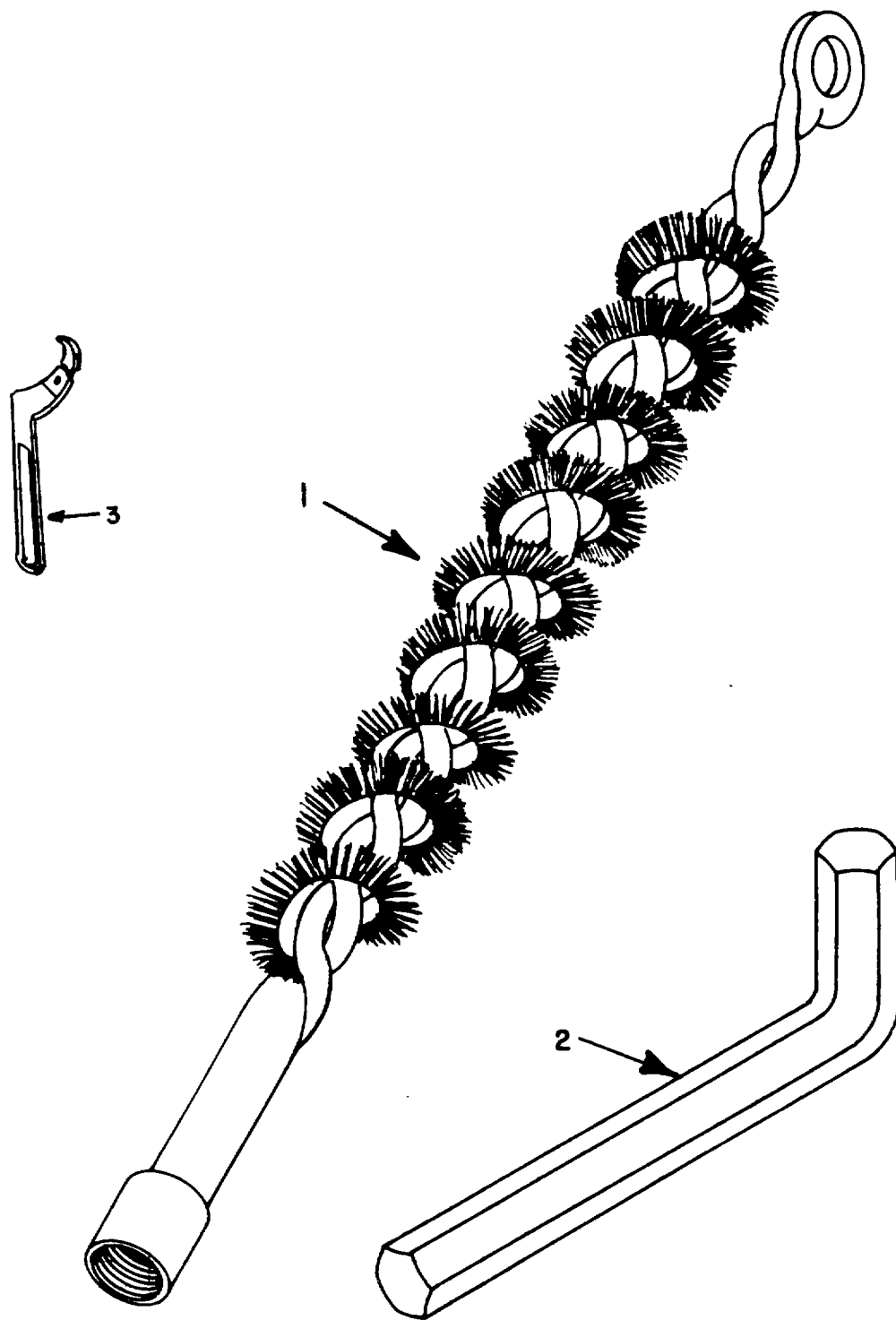

Figure 199. Special Tools

SECTION III

TM 55-1935-204-24P

(1) ILLUSTRATION		(2) SMR CODE	(3) NATIONAL STOCK NUMBER	(4) FSCM	(5) PART NUMBER	(6) DESCRIPTION USABLE ON CODE	(7) U/M	(8) QTY INC IN UNIT
(a) FIG NO.	(b) ITEM NO.							
199	1	XBCZZ		79230	M-1799-2	GROUP 20 SPECIAL TOOLS BRUSH, FLUE	EA	1
199	2	XBCZZ		79230	2128-80	HEX KEY, BURNER.....	EA	1
199	3	XBCZZ		79230	11-3544	WRENCH, SPANNER.....	EA	1

NATIONAL STOCK NUMBER AND PART NUMBER INDEX

STOCK NUMBER	FIGURE NO.	ITEM NO.	STOCK NUMBER	FIGURE NO.	ITEM NO.
5330-00-004-3443	17	14	5305-00-054-6656	61	5
3020-00-005-5017	25	4	5305-00-054-6656	61	16
4320-00-005-7560	128	40	5305-00-054-6666	64	4
5305-00-007-3067	137	5	5305-00-054-6666	65	4
4320-00-007-7936	129	13	5305-00-054-6666	66	4
5306-00-007-9930	48	11	5305-00-054-6666	67	4
5330-00-008-5956	37	13	5305-00-034-6666	68	4
5310-00-010-3092	47	12	5305-00-054-6667	119	5
5315-00-010-3709	33	9	5305-00-054-6667	192	5
5920-00-010-6652	62	2	5305-00-054-6669	130	2
5315-00-010-6749	26	16	5305-00-054-6669	131	15
5315-00-010-6749	26	25	5305-00-054-6670	130	8
5310-00-012-1743	45	2	5305-00-054-6670	131	9
4130-00-012-5896	69	7	5305-00-054-6671	130	1
4130-00-012-5896	71	9	5305-00-054-6671	131	12
4130-00-012-5896	72	10	5305-00-054-6672	131	19
4130-00-012-5896	73	9	5305-00-054-6673	130	55
4130-00-012-5896	74	10	5305-00-054-6673	131	7
4130-00-012-5896	77	10	5305-00-057-3969	129	5
4130-00-012-5896	78	10	5305-00-059-3655	119	26
5305-00-013-2188	39	67	5305-00-059-3655	119	2B
5945-00-013-9566	84	21	5305-00-059-3660	119	23
5315-00-013-1195	33	20	5305-00-059-3660	119	54
5315-00-014-1346	20	8	5305-00-059-3660	119	55
5315-00-014-1346	24	13			
4730-00-014-1539	51	6	5310-00-063-7360	61	15
4730-00-014-3343	35	16	5930-00-064-0731	150	28
5305-00-018-0129	20	2	5306-00-064-5356	46	4
4130-00-018-7243	160	19	5305-00-071-1318	81	6
7690-00-019-4679	34	32	5305-00-071-2069	96	20
2940-00-019-4775	21	6	5305-00-071-2086	120	12
5309-00-021-3616	40	8	2819-00-073-9904	38	40
5106-00-021-3623	39	89	5925-00-075-5534	179	18
5306-00-021-3623	132	4	2910-00-079-7474	32	1
5306-00-021-3623	132	14	2910-00-075-7475	32	15
5306-00-021-3623	132	24	3110-00-078-3627	99	8
6309-00-021-3740	37	3	2940-00-078-9471	4	4
5305-00-021-3740	138	9			
5305-00-021-3801	94	11			
5309-00-021-3801	95	6			
5305-00-021-3806	101	2	2910-00-080-7294	34	3
			5310-00-082-1404	120	50
			5305-00-082-6721	61	19
			5310-00-087-7493	37	12
			5310-00-087-7493	38	8
5306-00-021-3915	26	14			
5304-00-021-3915	26	30			
5306-00-021-3915	39	29			
5306-00-021-3915	45	5	4730-00-088-4554	168	12
			5315-00-089-8807	24	8
2815-00-028-6741	22	12	5330-00-096-3015	18	35
4530-00-030-3111	152	24	5330-00-096-3015	20	10
2910-00-034-3918	32	19	3020-00-097-2475	33	14
5330-00-039-8453	28	18	2815-00-097-2476	22	16
5330-00-043-3995	96	4	3110-00-100-5488	99	6
6119-00-043-5346	108	5	3110-00-100-6160	28	70
4730-00-044-4692	24	19	5905-00-100-6634	113	13
			5330-00-100-7067	153	9
5310-00-045-3296	120	49	5330-00-100-7295	153	4
5310-00-045-3296	121	56	4320-00-103-5657	128	29
5310-00-045-3296	122	59	5905-00-103-8342	63	26
5310-00-049-3296	124	59	5905-00-104-8348	63	25
5310-00-049-3296	125	59	5905-00-106-1274	63	24
5310-00-045-5001	46	5	5905-00-106-1282	63	34
4730-00-050-4203	165	3	2910-00-106-2043	39	47
5920-00-030-4968	57	1	5330-00-108-1053	153	a
5309-00-050-9227	51	34	5905-00-110-0196	63	35
5309-00-050-9229	133	4	5949-00-110-0208	84	20
5305-00-050-9229	167	4	6145-00-110-2066	BULK	
5309-00-050-9229	167	30	5909-00-111-4738	63	31
5305-00-050-9229	192	2	5905-00-111-4742	63	22
5309-00-050-9238	61	22	5310-00-113-3757	81	5
5305-00-055-9347	94	15	2815-00-119-3132	38	35
5305-00-053-9347	95	10	2815-00-119-3136	38	48
5309-00-054-5648	130	39	5360-00-119-8030	153	13
5309-00-054-4548	131	43	2910-00-126-9712	32	25
5305-00-054-5651	130	38	2910-00-126-9713	32	11
5309-00-054-5651	131	42	5920-00-127-2303	62	1
5305-00-054-6650	130	41	2819-00-127-3058	22	2
5309-00-054-6650	131	45	5950-00-132-6314	68	9
5305-00-054-6651	190	45	5306-00-136-9989	22	5
5309-00-054-6652	134	3	5909-00-141-0591	63	27

NATIONAL STOCK NUMBER AND PART NUMBER INDEX

STOCK NUMBER	FIGURE NO.	ITEM NO.	STOCK NUMBER	FIGURE NO.	ITEM NO.
5905-00-141-0592	63	30	5310-00-241-6664	138	15
5905-00-141-1168	63	14	5315-00-241-7509	26	33
2940-00-141-9026	27	8	5945-00-241-6403	146	2
2940-00-142-0129	36	1	4594-00-243-6403	152	30
4730-00-142-1278	35	2	5310-00-245-3612	21	9
3110-00-144-8756	39	81	5310-00-245-3612	31	8
3110-00-144-8756	39	92	3020-00-245-8335	26	24
5305-00-145-8367	42	10	5310-00-245-8802	61	6
4730-00-145-0880	26	6	5310-00-245-8802	63	5
2815-00-148-0882	23	10	5330-00-247-4111	21	5
4730-00-148-4975	25	12	5905-00-247-8561	113	19
6240-00-152-2996	135	6	5330-00-248-0998	38	45
4730-00-152-6073	17	8	5330-00-250-5816	30	5
4730-00-152-6073	17	11	5310-00-250-9477	51	10
4730-00-152-6073	27	20	5310-00-250-9477	61	18
4730-00-152-6233	37	23	3020-00-251-7556	26	13
6110-00-153-5257	120	71	5315-00-251-9986	24	10
5930-00-161-0598	52	3	5360-00-252-8444	18	10
5961-00-164-0261	62	7	5310-00-252-5149	44	7
5310-00-167-0680	20	6	5330-00-255-0293	20	5
5310-00-167-0834	146	10	5365-00-255-0296	32	7
5310-00-171-9333	43	12	5930-00-258-5936	81	21
2930-00-172-0461	43	15	5365-00-262-4701	18	36
5305-00-174-4751	39	78	5365-00-262-4701	20	12
5925-00-175-3958	180	9	3020-00-262-6944	39	70
5925-00-175-3958	182	7	5360-00-263-6789	114	4
9925-00-175-3958	183	10	5360-00-263-6789	115	4
5950-00-175-3958	186	7	5360-00-263-6789	116	4
5334-00-178-3773	33	19	5360-00-263-0159	117	4
5310-00-178-8631	132	5	5310-00-264-1939	35	3
5310-00-178-8631	132	15	2920-00-264-4173	48	19
4730-00-187-4207	17	9	5365-00-266-1964	38	37
4730-00-187-4207	34	2	4130-00-267-0446	6	22
4130-00-187-4207	34	20	5305-00-269-2501	138	21
5315-00-187-9376	114	2	5310-00-270-7111	18	8
5315-00-187-9376	115	2	5306-00-271-4250	24	2
5315-00-187-9376	116	2	3020-00-272-6038	32	24
5315-00-187-9376	117	2	3020-00-273-3679	26	26
5315-00-187-9377	39	39	5307-00-273-9380	17	12
5310-00-190-7696	61	21	3301-00-273-9350	31	11
4130-00-190-7696	63	37	5330-00-274-1966	17	26
4130-00-196-2952	157	11	5315-00-2174-299	39	12
4130-00-196-2952	158	7	2815-00-275-0502	18	45
5330-00-197-8116	20	3	5310-00-275-£3£4	39	91
2930-00-200-0008	44	5	5305-00-215-191	61	12
3020-00-200-1393	33	16	5310-00-276-3015	32	3
5330-00-202-2769	38	17	4730-00-277-8269	20	25
4210-00-202-7858	163	1	4730-00-277-8270	35	4
5310-00-206-0000	44	19	4730-00-277-8270	52	6
5205-00-206-3716	63	6	4730-00-277-8274	35	17
5305-00-207-8253	136	17	4730-00-277-8274	35	19
5305-00-207-8253	139	3	4730-00-277-8274	35	20
5305-00-207-8253	140	3	5120-00-277-9075	201	3
5305-00-207-8253	141	2	5920-00-280-5066	51	23
5305-00-208-1429	27	14	5365-00-281-6708	44	17
5305-00-208-1429	35	6	5305-00-282-5536	54	8
5310-00-208-3412	42	9	5330-00-282-5906	24	17
5310-00-209-0965	21	11	5920-00-285-0901	110	2
5310-00-209-0965	25	7	5310-00-285-7037	45	3
5310-00-209-0965	21	18	2910-00-281-5473	34	25
5310-00-209-0965	25	3	2910-00-287-5474	34	1
5310-00-209-0965	28	5	2815-00-288-0695	22	13
5310-00-209-0965	25	15	2815-00-288-3642	27	10
5310-00-209-0965	43	14	2815-00-288-4869	18	42
5310-00-209-0965	44	11	4730-00-289-1254	35	21
5360-00-209-b131	32	8	5330-00-290-7860	27	9
5925-00-212-4146	67	8	5330-00-290-2400	39	28
5330-00-212-6290	33	22	5330-00-291-3238	24	5
4130-00-212-6331	18	4	5310-00-291-6891	36	5
4320-00-215-7972	153	17	2815-00-293-0815	24	1
5310-00-220-6583	24	3	5365-00-294-0508	44	13
5310-00-220-6167	35	12	5920-00-296-0679	177	10
5920-00-225-9953	179	11	5330-00-301-6486	128	42
4730-00-228-3304	39	61	2990-00-314-6345	39	1
4730-00-225-3305	39	57	5999-00-314-9379	78	11
5923-00-232-3104	181	2	2090-00-311-4829	153	1
5330-00-232-8436	128	34	2851-00-317-6581	18	9
5315-00-234-1619	40	2	2990-00-322-0780	39	54
4320-00-236-2544	150	7	6110-00-323-9051	121	11
5315-00-238-0838	38	47	6110-00-323-9051	122	14

NATIONAL STOCK NUMBER AND PART NUMBER INDEX

STOCK NUMBER	FIGURE NO.	ITEM NO.	STOCK NUMBER	FIGURE NO.	ITEM NO.
6110-00-323-9051	124	14	5330-00-388-2672	17	
6110-00-323-9051	125	14	2815-00-389-6043	17	17
2815-00-324-0512	22		4320-00-391-7827	129	15
5310-00-338-1088	45	7	3020-00-391-9543	23	4
3805-00-340-7047	27	21	3020-00-391-9544	23	3
2815-00-345-6073	18	12	4210-00-392-2943	169	4
2815-00-345-6074	18	25	5330-00-395-0921	28	9
5360-00-345-9115	39	53	5945-00-196-3066	193	1
2815-00-354-1166	23	12	5310-00-397-5332	129	6
2815-00-354-1170	26	3	5310-00-400-5503	39	27
5340-00-354-1171	26	2	5310-00-400-5503	40	5
5330-00-354-1172	27	19	5310-00-400-5503	48	9
5330-00-354-1174	39	87	5310-00-404-4508	39	26
5330-00-354-1175	25	8	5360-00-406-5163	39	22
2815-00-354-1190	35	1	5930-00-407-9407	48	2
5330-00-354-1193	38	11	5930-00-407-9407	51	7
2815-00-354-1194	24	21	5310-00-407-9566	120	38
5330-00-354-1195	29	9	5310-00-407-9566	120	82
5330-00-354-1201	38	36	5310-00-407-9566	120	85
5330-00-354-1207	43	16	5310-00-407-9566	121	7
5330-00-354-1208	17	6	5310-00-407-9566	122	10
2940-00-354-1211	38	5	5310-00-407-9566	124	10
2815-00-354-1215	18	34	5310-00-407-9566	125	10
2815-00-354-1215	20	11	5310-00-410-3020	63	4
4730-00-354-1217	18	33	5310-00-410-6063	39	17
4730-00-354-1217	20	9	4730-00-415-3172	39	5
4710-00-354-1220	20	23	5950-00-426-6535	119	40
3020-00-354-1222	38	14	5950-00-426-6548	115	18
3120-00-354-1224	22	7	2990-00-428-9721	39	66
2815-00-354-1229	38	1	4820-00-431-9282	83	1
2815-00-354-1232	20	7	5961-00-436-1876	113	14
2815-00-354-1232	24	12	4820-00-441-2596	145	52
5365-00-354-1308	33	6	5930-00-448-6078	84	26
2815-00-354-1431	18	32	4140-00-449-6024	84	23
2815-00-354-1443	17	13	4320-00-449-8417	33	1
2815-00-354-1443	18	47	5930-00-450-5338	147	3
2815-00-354-1532	17	16	5930-00-450-5358	148	3
2815-00-354-1532	18	48	5330-00-469-8418	19	7
5330-00-354-1542	17		4320-00-470-0890	26	12
2815-00-354-1548	39	68	2815-00-470-0896	26	19
5310-00-358-8784	23	2	5360-00-470-0900	28	19
5310-00-358-8784	23	9	3020-00-470-0909	24	9
4730-00-359-3872	25	10	5945-00-471-2235	69	10
4820-00-360-8299	27	2	5945-00-471-2235	70	12
2815-00-362-9385	18	43	5945-00-471-2235	71	12
2815-00-363-7300	22	8	5945-00-471-2235	72	13
4710-00-363-7980	33	3	5945-00-471-2235	73	12
2815-00-363-8052	18	5	5945-00-471-2235	78	13
5307-00-363-8059	19	6	6625-00-473-1771	113	4
2815-00-363-8122	40	7	5905-00-474-8546	57	16
5330-00-363-8162	26	8	5905-00-474-8547	57	11
5307-00-363-8171	27	4	5310-00-477-6768	42	26
2815-00-364-3307	18	6	5310-00-477-6768	138	8
2940-00-364-3356	36	8	4820-00-477-9779	20	21
5330-00-364-3357	36	10	4820-00-477-9779	34	13
5330-00-364-3359	36	9	4820-00-477-9779	34	31
2940-00-364-3378	27	12	5930-00-481-8326	51	24
5330-00-364-3434	32	22	5950-00-483-5798	64	9
5330-00-364-3483	39	69	5950-00-483-5798	65	9
3020-00-364-5343	39	71	5950-00-483-5798	66	9
2815-00-364-7244	18	31	5950-00-483-5798	67	9
2815-00-364-7250	26	21	5310-00-488-9327	102	5
5330-00-364-9458	137	8	5330-00-492-2742	150	15
2910-00-371-2846	34	7	5925-00-494-2874	77	16
5945-00-374-1689	65	8	5925-00-495-9569	181	3
5945-00-374-1689	70	15	5925-00-495-9569	184	2
5925-00-374-1690	66	8	5925-00-495-9569	185	6
5925-00-374-1690	72	16	5305-00-496-4165	36	2
5310-00-374-4881	38	13	5945-00-497-7814	74	13
3120-00-374-4882	22	9	5950-00-498-5062	75	8
2910-00-374-4929	32	9	5950-00-498-5062	76	8
4710-00-375-3327	152	11	5925-00-500-9345	71	15
5360-00-377-2581	27	7	5999-00-500-9348	64	8
5365-00-379-4264	24	6	5935-00-502-6006	177	18

SECTION IV
STOCK NUMBER

NATIONAL STOCK NUMBER AND PART NUMBER

TM 55-1935-204-24P

STOCK NUMBER	FIGURE NO.	ITEM NO.	STOCK NUMBER	FIGURE NO.	ITEM NO.
6105-00-504-1933	5	10	5310-00-582-5965	124	30
3120-00-511-2336	24	14	5310-00-582-5965	124	46
5340-00-515-0525	32	5	5310-00-582-5965	124	50
5999-00-520-6099	118	3	5310-00-582-5965	124	67
5315-00-524-7660	20	13	5310-00-582-5965	125	6
5360-00-526-9896	26	20	5310-00-582-5965	125	17
5305-00-527-5611	136	23	5310-00-582-5965	125	30
3655-00-528-8634	168	37	5310-00-582-5965	125	46
3030-00-529-0467	88	3	5310-00-582-5965	125	50
2805-00-532-4695	26	23	5310-00-582-5965	125	67
2815-00-532-8082	18	13	5310-00-582-7116	17	
3110-00-533-6724	129	22	5310-00-584-5272	120	77
5330-00-536-2801	39	8	5310-00-584-5272	121	30
5330-00-536-2801	39	13	5310-00-584-5272	121	35
5999-00-539-1893	118	2	5310-00-584-5272	122	33
5310-00-543-2410	120	61	5310-00-584-5272	122	38
5310-00-543-2500	96	16	5310-00-584-5272	124	33
5310-00-543-2739	130	44	5310-00-584-5272	124	38
5310-00-543-2739	131	48	5310-00-584-5272	125	33
5365-00-543-3615	34	6	5310-00-584-5272	125	38
5365-00-543-3615	34	26	5310-00-584-7888	120	42
5306-00-543-4405	37	20	5310-00-584-7888	121	51
5306-00-543-4405	38	19	5310-00-584-7888	122	54
5306-00-543-4405	38	30	5310-00-584-7888	124	54
5306-00-543-4405	39	84	5310-00-584-7888	125	54
5305-00-543-4406	45	8	4320-00-596-0548	129	7
5305-00-543-4718	106	13	3120-00-591-7661	20	14
5305-00-543-4718	126	7	3120-00-591-7661	23	14
5305-00-543-4718	126	15	4730-00-595-0792	27	13
5310-00-543-5933	39	36	5340-00-598-5104	38	46
5920-00-548-3125	57	2			
5310-00-550-5054	48	16			
5310-00-550-5054	61	23	5330-00-599-5577	33	7
5310-00-551-0433	34	22	5310-00-599-8112	39	77
2805-00-551-6146	22	11	2815-00-600-5567	18	19
5950-00-553-7964	118	4	5999-00-602-1717	114	23
3110-00-555-5339	136	34	5999-00-602-1717	116	23
3120-00-560-9331	26	22	5999-00-602-1717	119	3
3120-00-560-9331	26	27	5999-00-602-1717	120	4
3120-00-560-9331	26	28	5340-00-604-4519	119	35
2815-00-563-8395	23	7	4730-00-604-7953	17	10
5930-00-564-2833	80	8	4730-00-604-7953	20	15
2910-00-566-7489	34	19	4730-00-604-7953	25	11
2815-00-567-4398	18	37	5306-00-604-7961	34	21
2815-00-567-6787	23	18	2940-00-606-6594	27	1
2815-00-572-4550	20	26	5355-00-606-8332	19	2
5930-00-574-4416	152	2	6115-00-607-3754	39	88
5310-00-576-2544	38	10	5306-00-607-3797	24	11
5305-00-576-5417	12	1	4730-00-607-3802	39	4
5305-00-576-5417	18	2	2815-00-607-3803	18	41
			5365-00-608-0486	32	21
			4820-00-608-0652	37	16
			5330-00-608-1787	31	5
5305-00-576-5417	50	7	3020-00-608-1984	39	82
5305-00-576-5417	52	8	5330-00-612-3123	34	10
5305-00-576-5417	139	21	5330-00-612-3123	34	28
5305-00-576-5417	140	21	5340-00-612-3134	34	9
5305-00-576-5417	141	20	5340-00-612-3134	34	27
5305-00-576-7188	166	2	5305-00-614-0246	39	35
5330-00-582-3486	36	7	5310-00-616-3555	61	4
5310-00-582-5965	120	6	5315-00-616-5522	23	11
5310-00-582-5965	120	10	5315-00-616-5524	44	16
5310-00-582-5965	120	16	5315-00-616-5530	24	10
5310-00-582-5965	120	26	5305-00-616-6370	37	5
5310-00-582-5965	120	29	5310-00-619-1148	39	37
5310-00-582-5965	120	58	5360-00-619-8198	34	12
5310-00-582-5965	120	56	5360-00-619-8198	34	30
5310-00-582-5965	120	64	5305-00-622-9485	39	10
5310-00-582-5965	121	8	2910-00-624-0736	33	10
5310-00-582-5965	121	14			
5310-00-582-5965	121	27			
5310-00-582-5965	121	43	5305-00-632-2777	94	20
5310-00-582-5965	121	47	5305-00-632-2777	95	15
5310-00-582-5965	121	66	5305-00-632-2777	120	34
5310-00-582-5965	122	6	5305-00-632-2777	121	67
5310-00-582-5965	122	17	5305-00-632-2777	122	70
5310-00-582-5965	122	30	5305-00-632-2777	124	70
5310-00-582-5965	122	46	5305-00-632-2777	125	70
5310-00-582-5965	122	50	5305-00-632-2777	131	2
5310-00-582-5965	122	67	4730-00-632-4576	26	11
5310-00-582-5965	124	6	5999-00-632-4659	119	25
5310-00-582-5965	124	17	5305-00-637-1123	146	17

SECTION IV

NATIONAL STOCK NUMBER AND PART NUMBER

TM 55-1935-204-24P

STOCK NUMBER	FIGURE NO.	ITEM NO.	STOCK NUMBER	FIGURE NO.	ITEM NO.
5305-00-637-1124	114	14			
5305-00-637-1124	115	14			
5305-00-637-1124	116	14			
5305-00-637-1124	117	14	5305-00-727-6804	170	3
5305-00-637-1124	130	51	5305-00-732-0512	149	32
5305-00-637-1124	131	55	5533-00-732-7625	39	63
5305-00-637-1124	132	8	3040-00-735-4003	39	50
5305-00-637-1124	132	18	2990-00-735-4021	39	51
5305-00-637-1124	132	28	2990-00-735-4059	39	52
5307-00-637-8996	20	20	2990-00-735-4065	39	64
5310-00-637-9451	120	35	2990-00-735-4125	39	41
5310-00-637-9451	121	68	3120-00-735-4126	39	42
5310-00-637-9451	122	71	2910-00-735-6187	32	4
5310-00-637-9451	124	71	5330-00-753-2364	39	58
5310-00-637-9451	125	71	5330-00-753-2364	39	62
			5340-00-759-0542	32	16
5306-00-637-9675	23	5	4520-00-760-3537	152	1
5306-00-637-9675	38	13	5935-00-763-8699	146	3
			5935-00-763-8699	152	31
5305-00-638-9837	32	2	5935-00-763-8699	195	2
5310-00-641-0468	19	4	5305-00-764-0064	130	26
5330-00-641-2503	39	14	5305-00-764-0064	131	30
5905-00-642-2158	113	15	5905-00-764-3239	63	32
5305-00-646-7389	122	32	5305-00-765-4352	167	39
5305-00-646-7389	124	32	2910-00-765-5331	37	19
5305-00-646-7389	125	32	5905-00-767-0094	63	19
2910-00-651-7667	34	23	5310-00-768-0321	96	19
5930-00-655-1581	62	4	5310-00-768-0321	170	1
6240-00-655-2431	109	3	5310-00-773-7618	106	9
6240-00-655-2431	109	4	5310-00-773-7618	106	14
6240-00-655-2431	146	15	5310-00-773-7618	126	4
6240-00-655-2431	177	5	5310-00-773-7618	126	8
6240-00-655-2431	179	8	5310-00-773-7618	126	16
6240-00-655-2431	179	5	5310-00-773-7618	131	4
6240-00-655-2431	180	5	5330-00-776-4058	44	12
6240-00-655-2431	182	2	5999-00-775-0716	114	24
6240-00-655-2431	183	4	5999-00-775-0716	115	23
6240-00-655-2431	186	3	5999-00-775-0716	116	24
2910-00-660-7132	32	12	5999-00-775-0716	117	24
3120-00-661-7811	26	32	5999-00-775-0716	119	4
3120-00-662-8425	22	6	5999-00-775-0716	120	3
3120-00-662-8992	24	14A	5999-00-775-0716	122	3
5360-00-664-4216	18	44	5999-00-775-0716	124	3
5360-00-664-7850	33	8	5999-00-775-0716	125	3
5360-00-669-7845	158	6	3110-00-776-0643	53	3
5310-00-682-5930	30	3	4820-00-785-8268	35	15
5310-00-682-5930	37	6	5315-00-786-6197	19	3
5310-00-682-5930	38	16	2815-00-786-6441	25	3
5310-00-682-5930	38	43	2815-00-786-6445	24	22
5310-00-682-5930	40	9	5360-00-787-3644	39	20
5310-00-682-5930	48	10	2990-00-787-3648	40	4
5310-00-682-5930	48	15	2815-00-788-6639	37	18
5310-00-682-5930	51	11	5330-00-785-7254	145	49
5310-00-682-5930	80	11			
5305-00-682-7751	121	22	5360-00-792-9771	32	13
5305-00-682-7751	122	25	5950-00-804-4379	70	6
5305-00-682-7751	124	25	5950-00-804-4379	71	6
5305-00-682-7751	125	25	5950-00-804-4379	72	7
2815-00-691-9701	22	10	5950-00-804-4379	73	6
3040-00-697-4789	33	15	5950-00-804-4379	74	7
3040-00-698-2915	33	18	5950-00-804-4379	75	9
2815-00-699-1544	18	46	5950-00-804-4379	76	9
5305-00-702-4523	38	15	5950-00-804-4379	77	7
5305-00-702-4523	38	42	5950-00-804-4379	78	7
5305-00-702-4523	48	17			
5305-00-712-4523	121	70	5305-00-807-0013	25	6
5305-00-702-4523	124	73	5310-00-808-8019	94	9
5305-00-702-4523	125	73	5310-00-809-3078	120	67
2910-00-707-1253	32	10	5310-00-809-3078	120	83
5945-00-708-1812	120	13	5310-00-809-3079	149	33
5945-00-708-1813	120	14	5310-00-809-5997	120	76
5305-00-717-5460	34	36	5310-00-809-5997	121	36
5305-00-717-5467	136	13	5310-00-809-5997	122	39
			5310-00-809-5997	124	39
			5310-00-809-5997	125	39
5305-00-721-5665	34	15	9340-00-809-6346	152	18
5305-00-721-5665	34	33	5315-00-810-3701	26	18
5305-00-721-5665	37	2	5315-00-810-3702	37	11
5305-00-721-5665	38	7	5920-00-811-9677	110	4
5305-00-721-8010	3	5	5306-00-812-1181	25	2
5305-00-724-5820	39	83	5360-00-813-8205	39	60

SECTION IV
STOCK NUMBER

NATIONAL STOCK NUMBER AND PART NUMBER

TM 55-1935-204-24P

STOCK NUMBER	FIGURE NO.	ITEM NO.	STOCK NUMBER	FIGURE NO.	ITEM NO.
3120-00-813-8224	39	43	5305-00-889-2910	27	17
5360-00-813-8226	39	59	5305-00-889-2910	43	13
5365-00-816-5830	45	16	5305-00-889-3001	146	11
5306-00-817-4989	18	39	2910-00-890-6295	38	22
5306-00-817-4989	26	4	5310-00-891-3427	96	15
5306-00-817-4989	26	9	5310-00-891-3470	96	11
5306-00-817-4989	43	7	4720-00-892-2134	13	27
6210-00-819-3811	109	2	5920-00-892-9311	177	9
6210-00-819-3811	179	2	6110-00-896-5792	119	14
5930-00-821-6570	179	8	2920-00-900-1631	46	7
5365-00-822-5974	145	51	5310-00-903-3992	31	3
5905-00-823-3687	63	2	5305-00-907-0033	96	9
5310-00-823-8804	37	7	5305-00-914-5806	102	7
5310-00-823-8804	120	11	6210-00-922-0818	177	6
5310-00-823-8804	120	17	5305-00-923-8268	87	5
5310-00-823-8804	120	27	5925-00-924-6296	68	8
5310-00-823-8804	121	4	5925-00-924-6296	69	13
5310-00-823-8804	121	15	5925-00-924-6296	73	15
5310-00-823-8804	121	24	5915-00-924-6296	74	16
5310-00-823-8804	121	48	5999-00-925-4283	120	36
5310-00-823-8804	122	7	5310-00-926-5871	96	10
5310-00-823-8804	122	18	5310-00-926-5874	96	13
5310-00-823-8804	122	27	5310-00-926-5875	100	5
5310-00-823-8804	122	51	2910-00-932-9634	34	35
5310-00-823-8804	124	7	5310-00-933-5180	54	11
5310-00-823-8804	124	18	5330-00-933-5181	54	13
5310-00-823-8804	124	27	5310-00-933-8118	130	36
5310-00-823-8804	124	51	5310-00-933-8118	131	40
5310-00-823-8804	125	7	5310-00-933-8119	130	3
5310-00-823-8804	125	18	5310-00-933-8119	131	16
5310-00-823-8804	125	27	5310-00-933-8119	135	13
5310-00-823-8804	120	51	5310-00-933-8120	37	15
5310-00-829-9981	120	81	5310-00-933-8120	39	11
5310-00-829-9981	120	84	5310-00-933-8120	47	3
5310-00-829-9981	121	6	5310-00-933-8120	47	9
5310-00-829-9981	122	9	5310-00-933-8120	48	5
5310-00-829-9981	124	9	5310-00-933-8120	51	15
5310-00-829-9981	125	9	5310-00-933-8121	139	4
2815-00-833-0792	37	9	5310-00-933-8121	140	4
5330-00-833-0870	27	5	5310-00-933-8121	141	3
2910-00-833-1000	32	28	5310-00-933-8778	94	10
2910-00-833-1013	32	14	5310-00-933-8778	96	21
5305-00-833-7232	15	2	5310-00-933-8778	101	3
5310-00-884-2945	39	76	5310-00-933-8778	102	6
5310-00-884-7606	49	3	5945-00-934-3206	117	23
5340-00-837-8448	32	17	5945-00-934-3206	124	2
5340-00-838-9696	32	20	5310-00-934-9723	138	20
5310-00-841-5700	22	4	5310-00-934-9724	5	4
5315-00-842-3044	22	3	5310-00-934-9724	87	1
5961-00-842-6181	63	33	5310-00-934-9727	138	4
5305-00-844-5825	30	2	5310-00-934-9727	166	1
5306-00-845-1621	33	11	5310-00-934-9730	96	6
5330-00-846-9841	34	6	5310-00-934-9747	63	7
5330-00-846-9841	34	24	5310-00-934-9748	130	12
4720-00-847-1710	50	3	5310-00-934-9748	130	43
5365-00-849-2283	32	23	5310-00-934-9748	131	17
5360-00-850-7965	89	22	5310-00-934-9748	131	47
6210-00-870-1924	108	3	5310-00-934-9757	135	7
6210-00-870-1924	179	4	5310-00-934-9758	146	9
6210-00-870-1924	180	6	5310-00-934-9759	45	12
6210-00-870-1924	182	8	5310-00-934-9759	130	35
6210-00-870-1924	183	5	5310-00-934-9759	131	39
6210-00-870-1924	186	2	5310-00-934-9760	7	5
5330-00-873-7390	150	5	5310-00-934-9760	128	48
5305-00-878-7326	21	10	5310-00-934-9760	167	3
5305-00-878-7326	28	4	5310-00-934-9760	167	29
5305-00-879-8351	45	14	5310-00-934-9761	61	11
5305-00-879-8351	45	15	5310-00-934-9763	61	3
5310-00-880-5977	42	14	5310-00-934-9165	39	16
5310-00-880-5977	42	17	5310-00-934-9165	39	34
5310-00-880-5978	130	4	5310-00-934-9765	47	2
5310-00-880-5978	131	10	5310-00-934-9165	47	8
5920-00-883-8509	110	1	5310-00-934-9165	48	4
5920-00-883-8509	179	10	5310-00-934-9165	51	14
5920-00-883-8509	180	2	4710-00-936-6233	43	6
5920-00-883-8509	182	4	4730-00-937-0229	32	6
5920-00-883-8509	183	2	5310-00-937-0453	87	3
5920-00-883-8509	185	2	6240-00-939-7859	146	34
2815-00-885-5731	18	11	5305-00-939-9204	100	4
5305-00-889-2910	17	4	5305-00-941-3579	46	3

SECTION IV

NATIONAL STOCK NUMBER AND PART NUMBER

TM 55-1935-204-24P

STOCK NUMBER	FIGURE NO.	ITEM NO.	STOCK NUMBER	FIGURE NO.	ITEM NO.
5305-00-943-2092	5	5	5310-00-997-1888	120	9
5305-00-943-2094	87	2	5310-00-997-1888	120	15
5961-00-944-3638	59	5	5310-00-997-1888	120	25
4730-00-947-4290	29	6	5310-00-997-1888	120	55
5945-00-947-9595	57	8	5310-00-997-1888	121	2
5305-00-948-0677	138	5	5310-00-997-1888	121	13
5330-00-948-6724	137	12	5310-00-997-1888	121	23
4320-00-948-6725	137	9	5310-00-997-1888	121	42
5961-00-949-1432	63	28	5310-00-997-1888	121	46
3110-00-950-8446	33	17	5310-00-997-1888	122	5
5305-00-954-5641	130	57	5310-00-997-1888	122	16
5305-00-954-5641	131	59	5310-00-997-1888	122	26
5310-00-959-4675	18	3	5310-00-997-1888	122	45
5310-00-959-4675	27	15	5310-00-997-1888	122	49
5310-00-959-4675	34	16	5310-00-997-1888	124	5
5310-00-959-4675	34	34	5310-00-997-1888	124	16
5310-00-959-4675	34	37	5310-00-997-1888	124	26
5310-00-959-4675	37	4	5310-00-997-1888	124	45
5310-00-959-4675	45	9	5310-00-997-1888	124	49
5310-00-959-4675	45	13	5310-00-997-1888	125	5
5310-00-959-4675	52	9	5310-00-997-1888	125	16
5310-00-959-4679	18	40	5310-00-997-1888	125	26
5310-00-959-4679	23	6	5310-00-997-1888	125	45
5310-00-959-4679	26	5	5310-00-997-1888	125	49
5310-00-959-4679	26	10	5930-01-008-5115	108	4
5310-00-959-4679	26	15	5930-01-008-5115	179	6
5310-00-959-4679	26	31	5930-01-008-5115	180	4
5310-00-959-4679	37	21	5930-01-008-5115	182	9
5310-00-959-4679	38	20	5930-01-008-5115	186	4
5310-00-959-4679	38	31	5930-01-008-5115	186	6
5310-00-959-4679	38	34	5930-01-017-0185	157	8
5310-00-959-4679	39	30	5999-01-017-5151	75	14
5310-00-959-4679	39	85	5999-01-017-5151	76	13
5310-00-959-4679	39	90	5930-01-018-5752	194	3
5310-00-959-4679	45	6	5961-01-021-5756	63	12
5305-00-964-0557	96	17	2910-01-024-6099	34	11
5305-00-964-0635	27	16	2910-01-024-6099	34	29
5305-00-964-0638	80	14	5315-01-027-4955	40	3
5310-00-970-4938	96	8	5310-01-030-1806	150	17
5310-00-974-6642	96	18	4720-01-037-1711	42	6
5330-00-980-1546	46	6	5306-01-039-6583	29	7
5305-00-980-5502	15	18	5905-01-040-3349	62	5
5940-00-983-6101	113	18	5930-01-043-8936	74	3
5305-00-983-7477	99	28	5930-01-050-6658	48	6
5310-00-984-7042	94	17	5930-01-056-6412	69	3
5310-00-984-7042	94	21	5930-01-056-6412	75	3
5310-00-984-7042	95	12	5930-01-056-6412	76	3
5310-00-984-7042	95	16	5930-01-056-6412	77	3
5310-00-984-7042	131	3	5930-01-056-6412	78	3
5310-00-984-7042	139	22	4730-01-058-3837	29	6
5310-00-984-7042	140	22	5330-01-065-8851	7	121
5310-00-984-7042	141	21	5330-01-065-8851	128	64
5961-00-985-9074	63	9	5330-01-067-9696	7	18
5360-00-986-7304	32	18	5330-01-067-9696	128	61
5305-00-988-1723	80	10	4730-01-069-8443	33	4
5305-00-988-7835	139	7	4320-01-073-5559	150	12
5305-00-988-7835	140	7	4320-01-075-3027	150	14
5305-00-988-7835	141	6	5925-01-077-6293	180	8
5310-00-989-0908	3	4	5925-01-077-6293	183	8
5310-00-989-5525	15	18	5310-01-077-9743	94	16
5310-00-989-5944	15	1	5310-01-077-9743	95	11
5310-00-989-5944	15	12	5975-01-078-6500	7	17
5310-00-989-5945	5	12	5975-01-078-6500	128	60
5310-00-989-5945	95	5	4820-01-081-2866	157	13
5310-00-989-5956	81	4	4820-01-081-2866	158	10
5310-00-989-5956	106	7	5330-01-082-0755	129	10
5310-00-989-5956	106	12	6685-01-083-4348	153	23
5310-00-989-5956	126	3	6685-01-086-5971	153	22
5310-00-989-5956	126	6	5325-01-088-6171	7	22
5310-00-989-5956	126	14	5325-01-088-6171	128	65
5310-00-990-3966	138	12	5975-01-093-3193	181	5
5305-00-990-6444	37	14	5975-01-093-3194	184	4
5950-00-994-8134	111	3	6105-01-094-5267	140	27A
5310-00-997-1888	120	7	5315-01-097-8385	54	16

SECTION IV

NATIONAL STOCK NUMBER AND PART NUMBER

TM 55-1935-204-24P

STOCK NUMBER	FIGURE NO.	ITEM NO.	STOCK NUMBER	FIGURE NO.	ITEM NO.
5950-01-099-8230	61	20	5360-01-132-5560	161	19
5905-01-099-8231	107	2	5330-01-132-5562	2	4
5961-01-099-8281	61	13	5330-01-132-5563	84	3
5950-01-099-8290	61	28	5330-01-132-5564	128	36
5950-01-099-9468	61	27	5330-01-132-5565	136	22
5325-01-100-5136	61	10	5305-01-132-5569	137	3
5910-01-100-5585	63	17	5305-01-132-5571	41	7
5325-01-101-8319	39	9	6625-01-132-5714	108	1
6115-01-102-3063	45	20	4820-01-132-7183	145	15
6110-01-103-3139	57	12	4320-01-132-7463	150	19
5305-01-111-1644	63	8	5360-01-132-8279	54	5
5306-01-111-7273	128	49	5360-01-132-8280	51	28
6120-01-112-0865	188	2	5910-01-132-8309	136	36
6110-01-113-1581	119	10	5910-01-132-8310	142	26
5925-01-122-5264	182	6	5910-01-132-8311	159	31
5925-01-122-5264	183	9	5930-01-132-8660	96	2
5310-01-125-6139	130	38	5925-01-132-9118	179	17
5310-01-125-6139	131	37	5925-01-132-9119	180	7
4730-01-128-8820	39	25	5310-01-133-0106	137	14
6625-01-129-0107	47	11	5330-01-133-0124	27	11
4140-01-131-2815	160	41	5905-01-133-3378	102	14
4140-01-131-2816	59	10	5905-01-133-3379	102	15
4140-01-131-2817	160	38	5970-01-133-3883	152	23
4130-01-131-2961	159	40	6105-01-133-4293	159	52
6240-01-131-3068	196	2	6105-01-133-4293	160	39
4130-01-131-3295	160	32	6115-01-133-4317	59	3
6105-01-131-3319	41	1	5330-01-133-4387	142	14
4130-01-131-3353	157	12	5310-01-133-4388	150	32
4130-01-131-3353	158	11	5306-01-133-4389	159	38
6105-01-131-4853	137	18	5330-01-133-4390	159	55
4130-01-131-4921	159	60	4010-01-133-4391	159	24
6105-01-131-4930	128	43A	5306-01-133-4392	160	27
6105-01-131-5234	189	1	5330-01-133-4393	159	72
3040-01-131-7470	37	17	5330-01-133-4393	160	51
4320-01-131-7507	136	25	5330-01-133-4422	142	10
4140-01-131-7930	7	9	5330-01-133-4423	161	21
4140-01-131-7930	128	53	6210-01-133-5475	146	4
6210-01-131-9354	9	2	6210-01-133-5475	146	7
6210-01-131-9354	10	2	4310-01-133-5478	158	9
6150-01-131-9427	120	79	6105-01-133-5505	94	22
6140-01-131-9695	196	4	6105-01-133-5506	95	17
6140-01-131-9695	197	2	5935-01-133-5880	128	70
3040-01-132-0289	39	46	5935-01-133-5881	133	1
4320-01-132-1423	136	20	5306-01-133-7173	38	9
4710-01-132-1474	159	34	5310-01-133-7215	48	12
4540-01-132-1678	151	2	5310-01-133-7215	48	14
5365-01-132-2016	8	8	5935-01-133-7272	128	10
4530-01-132-2995	153	10	5930-01-133-7334	179	16
4310-01-132-3781	144	2	5330-01-133-8908	150	25
5950-01-132-4201	57	5	5330-01-133-8943	150	16
5945-01-132-4202	51	9	5330-01-133-8944	192	4
5945-01-132-4203	51	18	5950-01-133-9251	149	38
5945-01-132-4204	51	29	5950-01-133-9252	97	12
5950-01-132-4205	61	26	5950-01-133-9253	120	51
5950-01-132-4206	112	1	5950-01-133-9254	120	39
5945-01-132-4207	177	16	5950-01-133-9255	121	33
5945-01-132-4208	57	8	5950-01-133-9255	122	36
5950-01-132-4253	57	4	5950-01-133-9255	124	36
5950-01-132-4281	152	9	5950-01-133-9255	125	36
			5999-01-133-9271	132	12
			5999-01-133-9272	132	22
			5999-01-133-9273	132	32
			5999-01-133-9401	63	1
4720-01-132-4765	159	21	5315-01-134-0020	39	65
4720-01-132-4765	160	17	5310-01-134-0021	120	46
4820-01-132-4826	155	27	5310-01-134-0021	121	53
4320-01-132-4905	137	6	5310-01-134-0021	122	56
4530-01-132-4922	152	29	5310-01-134-0021	124	56
4530-01-132-4994	153	32	5310-01-134-0021	125	56
5305-01-132-5538	54	4	5305-01-134-0197	96	7
5360-01-132-5539	37	10			
5305-01-132-5540	39	6	5340-01-134-0539	159	13
5305-01-132-5541	41	8	5340-01-134-0540	159	10
5305-01-132-5542	51	16	5340-01-134-0541	160	9
5360-01-132-5543	114	8	5315-01-134-0602	23	8
5360-01-132-5543	115	3	5945-01-134-1175	177	14
5360-01-132-5543	116	3	5330-01-134-1799	145	22
5360-01-132-5543	117	3	5340-01-134-1801	160	16
5330-01-132-5544	129	8	5340-01-134-1802	160	31
5330-01-132-5545	136	21	5310-01-134-2049	41	10
5360-01-132-5547	189	18			
5360-01-132-5559	41	13			

SECTION IV

NATIONAL STOCK NUMBER AND PART NUMBER

TM 55-1935-204-24P

STOCK NUMBER	FIGURE NO.	ITEM NO.	STOCK NUMBER	FIGURE NO.	ITEM NO.
5315-01-134-2082	39	45	5965-01-135-9673	71	8
2040-01-134-2530	103	19	5945-01-135-9673	72	9
6135-01-134-2531	178	1	5945-01-135-9673	73	8
3110-01-134-3314	38	41	5945-01-135-9673	74	9
3110-01-134-9379	59	4	5945-01-135-9673	77	9
5330-01-135-1002	150	10	5945-01-135-9673	78	9
5360-01-135-3474	120	68	3110-01-136-1803	99	4
6105-01-135-3912	139	29A	3110-01-136-8539	39	55
5310-01-135-3956	120	58	3110-01-137-5289	165	4
5306-01-135-3957	137	15	5330-01-142-2763	39	32
3110-01-135-9528	54	6	5930-01-207-1878	113	5
5945-01-135-9673	69	6	4320-01-230-0633	137	
5945-01-135-9673	70	8			

FSCM	PART NUMBER	FIGURE NO.	ITEM NO.	FSCM	PART NUMBER	FIGURE NO.	ITEM NO.
00843	A-100-BCH	194	1	28199	A-6312	130	54
28199	A-11639	130	34	28199	A-6312	131	58
28199	A-11639	131	38	28199	A-6313	130	15
76727	A-12670	96	14	28199	A-6315	130	56
00843	A-16H12BLP	126	24	28199	A-6315	131	8
00843	A-16P12	126	23	28199	A-6318	131	13
00843	A-16P14	51	35	28199	A-6319	131	5
00843	A-1614CHNF	51	36	28199	A-6320	131	6
44408	A-L762	54	12	28199	A-6321	131	20
28199	A-17678	130	19	28199	A-6322	131	18
28199	A-17678	131	24	28199	A-6510	130	47
28199	A-18489	130	27	28199	A-6510	131	51
28199	A-18489	131	31	00843	A-8N64	146	1
28199	A-18667	130	45	10855	AA03AS-170-020	159	51
28199	A-18667	131	49	10855	AA03AS-170-020	160	37
28199	A-18668	130	40	92731	AC1-A1-1	57	12
28199	A-18668	131	44	59379	ADP-1023	92	12
28199	A-18670	130	56	24123	AF376	144	5
28199	A-18670	131	50	24123	AF377	144	11
28199	A-20177	130	22	24123	AF482	144	14
28199	A-20177	131	27	24123	AF698A	144	3
28199	A-20178	130	21	24123	AG280	144	12
28199	A-20178	131	26	24123	AG281	144	17
00843	A-24H20BLP	60	1	24123	AG282	144	8
28199	A-2528	130	42	24123	AG338	144	2
28199	A-2528	131	46	24123	AG341	144	15
57771	A-396	7	22	10855	AH01AM-203	160	27
57771	A-396	128	65	10855	AH01AM-204	159	38
28199	A-4972	130	28	59431	AK5510E	157	11
28199	A-4972	131	32	59431	AK5510E	158	7
44408	A-5028	54	17	28199	AN-6227-3	130	20
44408	A-5071	54	14	28199	AN-6227-3	131	25
28199	A-5111	130	25	88044	AN123152	130	30
28199	A-5111	131	29	88044	AN123152	131	34
28199	A-5112	130	32	88044	AN123170	130	14
28199	A-5112	131	36	88044	AN123174	130	24
28199	A-5120	130	16	88044	AN500C10-7	54	8
28199	A-5123	130	53	81349	AN515C10-8	146	36
28199	A-5123	131	57	88044	AN515C10-8	190	2
44408	A-5200	54	4	88044	AN515C6-5	190	5
44408	A-5204	54	1	88044	AN515PB10-8	146	23
44408	A-5205	54	7	88044	AN960-10L	146	10
44408	A-5207	54	5	88044	AN961-6S	61	6
44408	A-5209	54	3	88044	AN961-6S	63	5
28199	A-5257	131	21	12168	AP14904	174	23
44408	A-5479	54	13	12168	AP14905	174	25
44408	A-5493	54	15	12168	AP14906	174	24
00843	A-6N64	193	2	12168	AP19686	174	22
00843	A-6R44	152	32	12168	AP20027	174	21
00843	A-6R44	195	3	12168	AP20077	174	31
28199	A-6298	130	9	12168	AP20079	174	29
28199	A-6299	131	11	12168	AP20080	174	30
28199	A-6304	130	5	12168	AP20081	174	27
28199	A-6305	130	6	12168	AP20082	174	28
28199	A-6306	130	11	12168	AP20083	174	26
28199	A-6306	131	14	12168	AP4102	174	20
28199	A-6308	130	29	92731	AS1B-1	57	13
28199	A-6308	131	33	10855	AS90ZG-051-020	159	44
28199	A-6309	130	31	73274	ATV-CB	132	3
28199	A-6309	131	35	73274	ATV-CB-72-05-PC1	132	33
28199	A-6310	130	17	73274	ATV-CS-72-05-PC2	132	29
28199	A-6310	131	22	72734	ATV-CB-72-05-PC3	132	27
28199	A-6311	130	13	73274	ATV-CB-72-05-PC4	132	31

SECTION IV

NATIONAL STOCK NUMBER AND PART NUMBER

TM 55-1935-204-24P

FSCM	PART NUMBER	FIGURE		FSCM	PART NUMBER	FIGURE	
		NO.	ITEM NO.			NO.	ITEM NO.
73274	ATV-CB-72-05-PC5	132	32	21973	B13546	192	3
73274	ATV-CB-72-05-PC6	132	30	21973	B13547	192	4
73274	ATV-CB-72-05-RC7	132	26	81487	B14	67	8
73274	ATV-3-72-05-PC1	132	13	07639	B151484	189	7
73274	ATV-3-72-05-PC2	132	9	07639	B151484	169	11
72374	ATV-3-72-05-PC3	132	7	07639	B157344	189	31
73274	ATV-3-72-05-PC4	132	11	07639	B241058	189	28
73274	ATV-3-72-05-PC5	132	12	07639	B241433	189	24
73274	ATV-3-72-05-PC6	132	10	07639	B242006	189	16
73274	ATV-3-72-05-PC7	132	6	07639	B242007	189	13
73274	ATV-6	132	2	07639	B243352	169	22
73274	ATV-6-72-05-PC1	132	23	81487	B4.15	77	16
73274	ATV-6-72-05-PC2	132	19	81487	B4.85	64	8
73274	ATV-6-72-05-PC3	132	17	81487	B45	76	11
73274	ATV-6-72-05-PC4	132	21	81487	B5.50	78	16
73274	ATV-6-72-05-PC5	132	22	03497	B5C54	104	3
73274	ATV-6-72-05-PC6	132	20	81487	B6.25	71	15
73274	ATV-6-72-05-PC7	132	16	81487	B6.90	68	8
10855	AT96AB-243	160	49	81487	B6.90	69	13
10855	AT99WA-100-020	159	57	81461	B6.90	73	15
10855	AT99WA-101-020	159	58	81467	B6.90	74	16
92731	A1-E1-2C	57	5	81487	B70	75	11
07639	A110172	189	35	28199	C-1109	130	58
07639	A110178	189	18	28199	C-1109	131	60
07639	A110805	189	19	28199	C-1111	130	10
92731	A14	57	15	76727	C-12667	96	22
07639	A14609	189	2	3B063	C-14725-10	101	11
07639	A151236	189	30	44408	C-5811	54	9
07639	A152022	189	17	44408	C-5878	54	18
07639	A152791	189	20	59379	CCS-204	89	44
07639	A157107	189	32	20420	CHOCKFAST, GRAY	96	24
07639	A16106	189	3	5K164	CHT-240	184	1
01276	A1662-12S-12	176	24	91494	CH10-1	81	43
01276	A1662-4S-10	176	6	59379	CKS-191	89	36
01276	A1662-6S-12	13	21	56365	CLASS 9998-PC241	147	
01276	A1662-8S-12	13	8	58308	CLASS9850TYPEA-1102	113	12
92731	A2-E1-2C	57	4	58308	CLASS9850TYPEA-1111	113	17
07639	A212598	189	34	58308	CLASS9850TYPEEE130AMPS	113	11
07639	A212601	189	33	58308	CLASS9850TYPEEE1600AMPS	113	16
07639	A22-2237	189	25	05472	CM3559T	128	43A
07639	A240003	189	4	59379	CNE-12	89	19
07639	A24003	189	8	59379	CNE-13	89	10
07639	A241432	189	23	60532	CNT-298	149	40
07639	A242008	189	14	77089	COCX-100H	157	12
07639	A242009	189	15	77089	COCX-100H	158	11
07639	A242505	189	6	60532	COL-728	149	38
07639	A242505	189	10	59379	COV-1573	92	6
45396	A31601-20J	129	18	59379	COV-1573A	92	5
92731	A41-10V-24VDC-A1	56	1	03497	CR101H1	79	2
14979	A5006	143	2	02295	CR120J00202	193	1
44408	A5227	54	11	11815	CR157-4-8	95	3
89840	A804526	135	17	11815	CR163-4-8	94	7
89840	A811032-01	135	8	24446	CR2940UC212F2	109	2
89840	A824951	135	2	24446	CR2940UC212F2	179	2
38063	B-10420	101	6	24446	CR2940UC212G2	108	3
76727	B-12636-2	99	27	24446	CR2940UC212G2	179	4
76727	B-12636-5	96	3	24446	CR2940UC212G2	180	6
76727	B-12636-7	96	5	24446	CR2940UC212G2	182	3
29386	B-1334	100	2	24446	CR2940UC212G2	183	5
64467	BA14PO-100-1/4NPT-BOT	155	125	24446	CR2940UC212G2	186	2
24123	BB516	144	9	03497	CR2940WA202B	108	4
24123	BB727	144	7	03497	CR2940WA202B	179	6
24123	BB814	144	13	03497	CR2940WA202B	180	4
24123	BB905	144	10	03497	CR2940WA202B	182	9
33525	BCF-5	162	1	03497	CR2940WA202B	186	4
24123	BC160	144	6	03497	CR2940WA202B	186	6
03824	BD-94C	157	1A	59379	CUP-52	89	18
03824	BD94	158	1	59379	CUP-53	89	11
59379	BEM-17	90	11	59379	CYL-177	91	12
59379	BEM-17	90	30	59379	CYL-335	91	3
59379	BLT-556	89	13	31155	C1016109	142	1
59379	BLT-595	91	1	21973	C13535	192	7
59431	BM2B402-1, MODEL AE4430AC	81	44	14979	C16670	143	1
59379	BRG-573	89	32	60969	DA140421	181	5
59379	BRG-573	89	35	60969	DA140421	184	4
56365	B10-2	65	8	60969	DA140721F	181	4
56365	B10-2	70	15	60969	DA140727F	184	3
02989	B10A9A(.243DIA) AWG 4	102	4	60969	DA220528Q	185	9
81487	B11.5	66	8	60969	DA220528Q	186	10
81487	B11.5	72	16	60969	DA220534Q	180	12

SECTION IV

NATIONAL STOCK NUMBER AND PART NUMBER

TM 55-1935-204-24P

SECTION IV		NATIONAL STOCK NUMBER AND PART NUMBER				TM 55-1935-204-24P		
FSCM	PART NUMBER	FIGURE	ITEM	FSCM	PART NUMBER	FIGURE	ITEM	
		NO.	NO.			NO.	NO.	
60969	DA220534Q		183	80996	FIG1781-2-1/2IN-1-1/2IN-SCH40BW	168	91	
60969	DA220537Q		182	80996	FIG1781-2-1/2IN-2IN-SCH40BW-STL	168	93	
60969	DA220728F		185	80996	FIG1781-2X1-1/2SCH40BW-GALV-FST	168	47	
60969	DA220728F		186	80996	FIG1781-3IN-2-1/2IN-SCH40BW-CRES	15	10	
60969	DA220734F		180	80996	FIG1781-4X2SCH40BW-GALV-FST	168	51	
60969	DA220734F		183	80996	FIG1921-1-1/2IN-IPS-SF150STL	145	61	
60969	DA220737F		182	80996	FIG1921-1-1/2IN-SF150FL-GALV-FST	168	6	
60399	DH0808E-005P		157	80996	FIG1921-2-1/2IN-SF-150-RF-CRES	15	6	
60399	DH0808E-005P		158	80996	FIG1921-2-1/2IN-SF150RF-GALV-FST	168	1	
60532	DIF-20		149	80996	FIG1921-2IN-IPS-SF150STL	145	78	
81349	DSGA14	BULK	1	80996	FIG1921-2IN-SF150FL-GALV-FST	168	50	
81349	DSGA4	BULK	1	80996	FIG1921-4IN-IPS-SF150STL	145	26	
81349	DSGA9	BULK	1	80996	FIG1921-4IN-SF150RF-GALV-FST	168	55	
81349	DSGU4	BULK	2	80996	FIG1921-8IN-SF150RF-GALV-FST	168	60	
14979	D14972		143	3	63220	FIG1931-1-1/2IN-IPS3000SCRD-MI	145	34
07639	D242501		189	12	63220	FIG1931-1IN-IPS3000SCRD-MI	145	102
07639	D244501		189	29	80996	FIG1931-2-1/2IN-THD-150-RF-CRES	15	5
07639	D245253		189	21	63220	FIG1931-3/4IN-IPS3000SCRD-MI	145	153
07639	D246337		189	26	80996	FIG1931-4IN-IPS-THD150STL-UNDR	145	71
07639	D247998		189	5	91643	FIG194, 1-1/2IN HS THD, W/CHAIN	128	1
07639	D247998		189	9	80996	FIG1961-4IN-IPS-150STL	145	30
50380	E/S584020		129	31	63220	FIG2000-2IN-IPS45SCRD150MI	145	88
05191	EC0718-2FM		1	22	63220	FIG229-1-1/2IN-IPS90SCRD150MI	145	33
81093	EJT8B1		61	13	63220	FIG229-1-1/4IN-IPS90SCRD150MI	145	1
59379	ELL-615		89	38	63220	FIG229-1-1/4X1IPS90SCRD150MI	145	4
59379	ELM-77		92	9	63220	FIG229-1/2IPS90SCRD150MI	145	146
5K164	ER-120LC		180	1	63220	FIG229-2IN-IPS90SCRD150MI	145	80
5K164	ER-120PP		182	1	63220	FIG2400-1-1/2X3/4 IPS-SCRD-STL	145	151
5K164	ER-240LC		179	1	63220	FIG2400-3/8X1/2STL	145	148
87122	EZ CHLOR SUPER90	BULK	4	63220	FIG243-1-1/2X1-1/2X1-1/4IPS150MI	145	152	
97403	FAB-INS-TO SUIT6X12-1/2-MAL STL		156	1	80996	FIG243-1-1/2X1-1/2X3/4SCRD150MI	145	107
97403	FAB1/16IN-THK-SH		168	11	63220	FIG243-3/4X1/2X1/2IPS150-SCRD-MI	145	145
97403	FAB1X1X3/16X13-1/4LG-CRES		170	4	63220	FIG2450-1-1/2X1-1/4SCRD 150MI	145	31
97403	FAB3-1/2X10-TO-7DIA-15LG-GALVS		156	4	63220	FIG2450-1-1/2X1IPS150SCRD-MI	145	99
97403	FAB3-1/210INS-6X12-1/2 OUT		156	3	80996	FIG261-2-1/2IN-CS	15	14
97403	FAB45-7IN-DIA-16GA-GALVS		156	5	80996	FIG278-1/2IN-36IN-LG-RH-THD-CS	15	20
97403	FAB6IN-IPS-SCH40-3IN-LG		168	53	80996	FIG278-1/2IN-49IN-LG-RH-THD-CS	15	17
97403	FAB7IN-DIA-16GA-GALVS		156	6	80996	FIG278-1/2IN-5IN-LG-RH-THD-CS	15	22
97403	FAB7IN-ID-9-1/2IN-OD-MAL STL		156	7	80996	FIG295A-3IN-CRES	15	16
97403	FAB8IN-IPS-SCH40-3IN-LG		168	49	72423	FIG3094-3/8IN-OD-C-BRZ	171	109
97403	FAB90-3-1/2X10-R-1.5-16GA-GALVS		156	2	80996	FIG336-2IN-FPT-SCRD-3000-FST	155	24
60532	FAN-398		149	37	80996	FIG339-1/2IN-IPS-2IN-L-CS	173	62
59379	FGR-93		90	32	80996	FIG339-1IN-IPS-2IN-L-CS	173	1
59379	FGR-94		90	13	80996	FIG339-1IN-IPS-3IN-L-CS	173	70
72433	FIG-CG-1H-3-1/4ID-4-7/8OD-1/8THK		15	3	72423	FIG3401-3/8-OD-90-WRT-COP	171	107
80996	FIG-1715-S-45-2IN-3000LB-SW-FST		168	94	90664	FIG3426-1/2IN-3000-SCRD-BRZ	173	65
20266	FIG-665-4		169	2	90664	FIG3428-1-1/2MPT-1FPT-BRZ	155	5
72423	FIG0136-11N-125LB-SCR-BRZ		168	70	90664	FIG3428-1-1/2MPT-3/4FPT-BRZ	149	3
80996	FIG1101-1-1/2IN-90-SCRD-150-MI		14	4	90664	FIG3428-1/2MPT-1/4FPT-BRZ	155	126
80996	FIG1101-1/2IN-90-SCRD-150-MI		13	3	90994	FIG3428-1MPT-1/2FPT-BRZ	155	127
80996	FIG1101-3/8IN-90-SCRD-150-MI		13	20	90664	FIG3428-1MPT-3/4FPT-BRZ	155	54
80996	FIG1101-90-1/2IN150-SCRD-MI		155	81	90664	FIG3428-3/8MPT-1/4FPT-BRZ	155	3
80996	FIG1101-90-3/4IN150-SCRD-MI		155	28	90664	FIG3431-1-1/2MI	155	129
80996	FIG1101-90-3/8IN-150-SCRD-MI		153	33	90664	FIG383-1MPT-3/4FPT-CI	155	112
80996	FIG1102-11IN-IPS45SCRD150MI		145	100	00912	FIG140	172	9
80996	FIG1102-45-1IN-150-SCRD-MI		155	97	80996	FIG459-1/2IN-300SCRD-MI	173	61
80996	FIG1102-45-3/8IN-150-SCRD-MI		153	26	80996	FIG459-1IN-300-SCRD-MI	173	2
80996	FIG1103-1/2IN-SCRD-150-MI		171	32	80996	FIG463-1/2IN-150-SCRD-MI	14	1
80996	FIG1103-90-ST-3/8IN-150-SCRD-MI		153	31	80996	FIG463-1IN-150SCRD-MI	155	1
80996	FIG1105-R-1X1X1/2-150-SCRD-MI		155	96	80996	FIG463-3/4IN-150SCRD-MI	155	124
80996	FIG1105-1-1/2IN-150-SCRD-MI		14	18	80996	FIG463-3/8IN-150SCRD-MI	153	24
80996	FIG1125-1X1/2-150-SCRD-GALV-FST		173	22	72423	FIG5001-1/2IPS-90-200-SB-C-BRZ	171	18
80996	FIG1125-1X3/4-150-SCRD-MI		173	66	72423	FIG5001-1/2X1/4-90-RDCR-C-BRZ	171	35
80996	FIG1125-3IN-1-1/2IN-150-SCRD-MI		14	2	72423	FIG5001-1/2X3/8-90RDCR200-C-BRZ	171	70
80996	FIG1161-1/4IN-90SCRD-300-MI		171	43	72423	FIG5021-1/2IN-IPS-200-SB-C-BRZ	171	19
80996	FIG1161-90-1/2IN-300-SCRD-MI		173	40	72423	FIG5021-1X1/2X1/2-RDCR-200-C-BRZ	171	11
80996	FIG1161-90-1IN-300-SCRD-MI		173	30	72423	FIG5057-1X1/2-200-SB-C-BRZ	171	96
80996	FIG1162-45-1/2IN300-SCRD-MI		173	60	72423	FIG5060-3/8IN-200-SB-MPT-C-BRZ	171	67
80996	FIG1162-45-1IN-300SCRD-MI		173	29	63220	FIG5061-1/2IPS90SCRD150MI	145	72
80996	FIG1164-1/2IN-150-SCRD-MI		173	63	72423	FIG5063-1/2IN-200-FPT-SB-C-BRZ	171	71
80996	FIG1164-1IN-300-SCRD-MI		173	8	72423	FIG5070-1IN-AFF-150-SB-BRZ	171	8
80996	FIG1701-2-1/2IN-SCH40-BW-CRES		15	9	72423	FIG5425-1/2IN-300-SB-C-BRZ	171	52
80996	FIG1701-90-2-1/2IN-SCH40GALV-FST		168	2	72423	FIG5425-1IN-300-SB-C-BRZ	171	99
80996	FIG1701-90-4IN-SH40GALV-FST		168	54	72423	FIG5426-3/8IN-SB-FPT-C-BRZ	171	110
80996	FIG1702-90-4IN-SCH80GALV-FST		168	58	72423	FIG5433-1/2-90-300-SB-MTHD-C-BRZ	171	17
80996	FIG1708-4IN-IPS-90-SCH40-LR-BW-WS		145	27	24161	FIG7203-27-3/4IN-GHT-FEM-BRS	55	1
80996	FIG1721-2IN-IPS180SCH40-LR-BW-WS		145	90	91643	FIG76, 1-1/2 INMHSTD X1-1/2IN MPT	128	4
80996	FIG1761-2-1/2IN-SCH40BW-STL		168	92	80996	FIG82B-SIZE-0-SET-AT-43LB-COLD	15	21
80996	FIG1765-2-1/2X2-1/2X1-1/2GALVFST		168	8	80996	FIG82B-SIZE-0-SET-AT-46LB-COLD	15	19

SECTION IV

NATIONAL STOCK NUMBER AND PART NUMBER

TM 55-1935-204-24P

FSCM	PART NUMBER	FIGURE		FSCM	PART NUMBER	FIGURE	
		NO.	ITEM			NO.	ITEM
90664	FIG9-1-1/2-1	173	92				
90664	FIG9-1-1/2-10	173	82	72582	GP1.3000TYPE1	24	1
90664	FIG9-1-1/2-11	173	84	72582	GP1.5000ATYPE436	25	5
90664	FIG9-1-1/2-12	173	86	72582	GP1.6000TYPE1	22	1
90664	FIG9-1-1/2-2	173	90	72582	GP1.7000TYPE19	23	1
90664	FIG9-1-1/2-3	173	88	72582	GP1.8000ATYPE12	19	1
90664	FIG9-1-1/2-4	173	91	72582	GP1.8000TYPE1	18	1
90664	FIG9-1-1/2-5	173	89	72582	GP11.1000ATYPE62	49	1
90664	FIG9-1-1/2-6	173	87	72582	GP2.1000ATYPE78	32	
90664	FIG9-1-1/2-7	173	83	72552	GF2.2000ATYPE4	33	2
90664	FIG9-1-1/2-8	173	85	72582	GF2.9000TYPE196	40	1
90664	FIG9-1-1/2-9	173	81	72582	GP4.1000BTYPE24	26	1
80996	FIG9107-C-90-1-C-C-SBSJ-CL-COP	155	131				
80996	FIG9107-C-90-1/2C-C-SBSJ-CL-COP	155	57	72582	GP4.6000ATYPE388	29	1
80996	FIG9107-C-90-1X1-1/2C-C-SBSJ-CL	155	8	72582	GP4.7000ATYPE33	29	5
80996	FIG9107-C-90-3/4C-C-SBSJ-CL-COP	155	26	72582	GP4.8000ATYPE21	30	1
80996	FIG9107-C-90-3/8IN-C-C-SBSJ-COP	149	19				
80996	FIG9111-R-1-1/2X1-1/2X1-1/2 COP	155	10				
80996	FIG9111-R-1-1/2X1-1/2X1/2-C-C-C	155	55				
80996	FIG9111-R-1-1/2X1-1/2X3/8-C-C-C	149	43				
80996	FIG9111-R-1-1/2X1X1-C-C-C-SBSJ	155	130				
80996	FIG9111-R-1-1/2X1X1/2-C-C-C-SBSJ	155	6				
80996	FIG9111-R-1-1X1X3/8C-C-C-SBSJ-COP	149	18	72582	GP7.1000ATYPE1837	45	1
80996	FIG9111-R-1X1X3/4-C-C-C-SBSJ-COP	155	53	72582	GP7.3000ATYPES35	46	1
80996	FIG9714-1-1/2IN-C-MPT-BRZ	155	29	72582	GP7.4000ATYPE906	47	1
80996	FIG9730-1-1/2IN-C-C-SBSJ-BRZ	155	11	72582	GF7.4000CTYPE860	48	1
80996	FIG9730-1/2IN-C-C-SBSJ-BRZ	149	41	60532	GRD-109	149	36
80996	FIG9730-3/4IN-C-C-SBSJ-BRZ	149	1	60532	GRM-12	149	35
80996	FIG9734-1-1/2IN-C-MPT-BRZ	155	52	26512	G374-7	30	10
80996	FIG9740-1IN-RF-150-SW-GALV-FST	171	3	00328	G98-2	130	33
80996	FIG9740-1IN-45-SBSJ-C-BRZ	171	100	00328	G98-2	131	37
80996	FIG9740-45-1-1/2-DD-C-C-SBSJ COP	155	9	79230	H-191	152	5
80996	FIG9814-2IN-MPT-1-1/2IN-C-BRZ	155	23	79230	H-191-21-PL-1014	152	25
80996	FIG9840-1/2IN-45-SBSJ-C-BRZ	171	95	10855	HC35CN-232	159	52
59379	FLR-239	92	8	10855	HC35CN-232	160	39
71400	FRN-R-30AMP	70	4	10855	HC92AB-015	159	31
71400	FRN-R-30AMP	71	4	10895	HC92AB-021	160	20
71400	FRN-R-30AMP	72	5	59319	HD-897	90	28
71400	FRN-R-30AMP	73	4	59379	HD-897A	90	21
11400	FRN-R-30AMP	74	5	59379	HD-920	90	9
71400	FRN-R-30AMP	75	6	59379	HD-920A	90	1
71400	FRN-R-30AMP	76	6	10855	HH22UB-063	159	23
71400	FRN-R-30AMP	77	5	10855	HH22UB-063	160	15
71400	FRN-R-30AMP	78	5	60038	HH221434-HH221410	99	8
82434	FV-174-039	155		60036	HH228340-HH228310	99	14
81349	F02B125V5A	51	23	42223	HJ50S	136	1
81349	F03A250V5A	177	8	71400	HKP	136	1
81349	F15A250V10A	51	2	10555	HN68GH-047	159	37
49742	F17-158	151	8	10855	HN68GW-012	160	21
21973	F297872	192	6	10855	HR54KL-246	159	30
72962	F42NE040	39	76	10855	HR54KL-284	160	12
81349	F60C500V3A	110	2	03497	HR7P260	80	4
5K164	G#Q-120	153	1	10855	HR73KL-037-004	160	11
28199	G-150-4	130	48	82434	HT8210D22-1-1/2 IN, 120VAC-1A	155	31
28199	G-150-4	131	52	82434	HT8210D22-1-1/2 IN, 120VAC-1B	159	32
28199	G-189-2	130	37	82434	HT8210D22-1-1/2 IN, 120VAC-1C	155	33
25199	G-1892	131	41	82434	HT8210D22-1-1/2 IN, 120VAC-1D	155	35
5K164	G-240	181	1	82434	HT8210D22-1-1/2 IN, 120VAC-1E	155	37
93234	GKT-2036	90	20	82434	HT8210D22-1-1/2 IN, 120VAC-1F	155	34
93234	GKT-2043	90	39	82434	HT8210D22-1-1/2 IN, 120VAC-1G	155	38
93234	GKT-2103	90	3	52434	HT8210D22-1-1/2 IN, 120VAC-1H	155	36
93234	GKT-2103	90	23	82434	HT8210D22-1-1/2 IN, 120VAC-10	155	46
93234	GKT-2661	89	42	82434	HT8210D22-1-1/2 IN, 120VAC-11	155	41
93234	GKT-2808	91	4	82434	HT8210D22-1-1/2 IN, 120VAC-12	155	44
93234	GKT-2812	89	16	02434	HT8210D22-1-1/2 IN, 120VAC-2	155	39
59379	GKT-2823	92	7	82434	HT8210D22-1-1/2 IN, 120VAC-3	155	42
93234	GKT-2869	90	29	82434	HT8210D22-1-1/2 IN, 120VAC-4	155	41
93234	GKF-2870	90	36	82434	HT8210D22-1-1/2 IN, 120VAC-5	155	43
93234	GKT-2878	90	10	82434	HT8210D22-1-1/2 IN, 120VAC-6	155	so
93234	GKT-2879	90	17	82434	HT8210D22-1-1/2 IN, 120VAC-7	155	40
93234	GKT-2887	92	13	82434	HT8210D22-1-1/2 IN, 120VAC-8	155	49
93234	GKT-585	90	6	52434	HT8210D22-1-1/2 IN, 120VAC-9	155	45
93234	GKT-585	92	4	82434	HT8210D22-1-1/2 IN, 120VAC	155	30
93234	GKT-585	91	2	59379	HUS-346	89	14.
95405	GK5001	134	10	81349	HW-C10(105)U2	113	20
64467	GP-21-14-3, 4-1/20-30PSI, 1/4MPT	155	64	81349	HW-C12(65)U2	113	21
12582	GP1.1000ATYPE9	20	22	10855	HW62EW-052	160	19
72582	GP1.1000ATYPE1	20	1	10855	HW62EW-061	159	5
72582	GP1.2000ATYPE5	17	3	03497	IC-9033-BASE	104	4
72582	GP1.2000ATYPE1	17	1	03497	IC-9033-COVER	104	2

SECTION IV

NATIONAL STOCK NUMBER AND PART NUMBER

TM 55-1935-204-24P

FSCM	PART NUMBER	FIGURE		FSCM	PART NUMBER	FIGURE	
		NO.	ITEM			NO.	ITEM
02989	IC2800-1612C82H	119	1	10855	KA56CR-073	160	28
02989	IC2800Y103A2	121	1	10855	KA84UA-013	159	50
02989	IC2800Y103A2G	122	1	10855	KA84UA-013	160	35
02989	IC2800Y103A2H	124	1	59379	KEY-40	89	3
02989	IC2800Y103A2P	125	1	10855	KH11HH-060	159	36
02989	IC2800Y106A32E	120	1	10855	KH11HH-060	160	22
02989	IC28001607AD2	118	1	93234	KIT-1556	92	
02989	IC2820A100BB14D	115	1	71400	KLM-1-1/2	110	5
02989	IC2820A100BB202E	114	1	71400	KLM1/2	110	3
02989	IC2820A100BB202K	116	1	71400	KLM3/10	110	1
02989	IC2820A100BB202K	117	1	71400	KLM3/10	179	10
02989	IC2820E500AA24	113	3	71400	KLM3/10	180	2
02989	IC2827A101L4	113	10	71400	KLM3/10	182	4
02989	IC2956A101D	115	21	71400	KLM3/10	183	2
02989	IC2956A101E	114	22	71400	KLM3/10	185	2
02989	IC2956A101K	116	22	71400	KLM6	110	4
02989	IC2956A101K	111	22	71400	KTK-3	179	11
02989	IC2956A200A	111	23	71400	KTK3/10	186	5
02989	IC2956A200A	124	2	10855	LA21AA-074	159	54
02989	IC2956A200AH	125	2	10855	LA21AA-075	160	38
02989	IC2956A200B	115	22	97403	LG4X4X1/2X3	166	3
02989	IC2956A200B	122	2	05472	L1209	53	1
02989	IC2956A202G	119	2	07639	L1740	189	27
02989	IC2956A203	120	2	81091	L520-P	157	2
02989	IC2956A203E	125	4	81091	L520-R	157	1
02989	IC2956A203F	122	4	79230	M-104-2	152	28
02989	IC2956A203F	124	4	79230	M-110-1	152	19
02989	IC3500A411DG2	113	14	79230	M-118-3	152	29
03497	IC5488A103ATG1	103	1	79230	M-123-2	152	11
03491	IC5488A103ATG1-10	103	3	79230	M-124-3	152	27
03497	IC5488A103ATG1-11	103	12	79230	M-128-2	152	18
03497	IC5488A103ATG1-12	103	13	79230	M-130-2	152	21
03497	IC5488A103ATG1-L3	103	18	79230	M-139-6	151	1
03497	IC5488A103ATG1-L4	103	8	79230	M-146-1	152	16
03497	IC5488A103ATG1-15	103	15	79230	M-150	152	20
03491	IC5488A103ATG1-16	103	16	79230	M-152	152	23
03497	IC5488A103ATG1-4	103	11	79230	M-170-2	152	7
03497	IC5488A103ATG1-5	103	10	79230	M-171-1	152	8
03491	IC5488A103ATG1-6	103	9	79230	M-179-2	199	1
03497	IC5488A103ATG1-7	103	6	79230	M-218	152	10
03497	IC5488A103ATG1-8	L03	4	79230	M-247	152	17
03497	IC5488A103ATG1-9	L03	2	79230	M-248-2	152	22
03497	IC5488A103L1AA1	103	20	79230	M-249-2	152	15
03497	IC5852E402MFC09MG11	106	1	79230	M-260-2	152	14
02989	IC9L41A001A102	102	11	79230	M-263-2	152	13
02989	IC9141A002A101	102	14	79230	M-264	152	26
02989	IC8141A002A102	102	9	79230	M-540-1	152	2
02989	IC9141A002A103	102	15	79230	M-554	151	3
59379	INT-131	92	1	79230	M-554	152	4
09032	IS-15T-125	173	3	79230	M-568, 110VAC	152	12
81349	JAN2N2219A	63	28	79230	M-573	153	32
21913	JB10	133	8	79230	M-578-16	152	6
97537	JE-104A10-1/2IN-DIA	167	2	79230	M-586-48	151	2
97S37	JE-104A10-1/21N-DIA-1	167	8	79230	M-589-110	152	9
97537	JE-104A10-1/21N-DIA-2	167	5	79230	M-594	154	1
91537	JE-104A10-1/21N-DIA-4	167	6	97484	M-812-D	100	3
97531	JE-104A7IN-DIA	167	28	09519	MA20AF	95	1
97537	JE-104A7IN-DIA-1	167	34	09519	MA30AF	94	1
97537	JE-1C4A7IN-DIA-2	161	31	5K164	MCHRY-120	186	1
97537	JE-104A7IN-DIA-4	167	32	5K164	MCHRY-240	185	1
97357	JE-109(30AF)	94	2	82389	MCS-S3-1A-1B	177	7
97537	JE-111, 1/2IN WM, 8INX5IN	167	35	5H543	MDL1-79-6301	5	1
97537	JE103A-18IN-DIA	94	5	51741	MDL258B	179	23
97537	JE103A-3-1/2IN-DIA	167	25	81481	MH-23-X	191	4
97537	JE103A-3IN-DIA	167	20	81349	MIL-C-20079	BULK	
60038	JHM840449-JHM840410	99	20	81349	MIL-I-2728GR1CLB	BULK	
03499	JVA-076034G23	110	10	81349	MIL-P-15280	BULK	
03499	JVA-076034G23	179	9	30156	MMS-100	81	22
00945	J324	114	48	38063	MMW22532EL	101	1
06631	J91760	150	8	38063	MMW532/3005	101	10
52844	K-9000-1-1/41N	84	27	76312	MOD-FF1-3/4IN	145	150
32770	KAMAG14TYPE13683SER78339	58	1	34494	MOD23MA3/4IN250PSI	176	31
77342	KAP11AG120	195	1	60532	MOT-582	145	34
77342	KAP11AG120V	146	2	03497	MRO6A 230VAC	80	1
77342	KAP11AG120V	182	30	82647	MRP26ALL-34	84	20
10855	KA22TP-080	159	48	98625	MS-144	145	140
10855	KA22TP-080	150	53	98625	MS-147-12	145	142
10855	KA22TP-080	160	40	96906	MSAD20600-4-2	167	7
10855	KA37BR-010	159	42	81487	MSC23T	191	2
10855	KA38BR-010	159	41	96906	MS122031	45	3

SECTION IV

NATIONAL STOCK NUMBER AND PART NUMBER

TM 55-1935-204-24P

FSCM	PART NUMBER	FIGURE		FSCM	PART NUMBER	FIGURE	
		NO.	ITEM			NO.	ITEM
96906	MS15589-5	135	6	96906	MS35214-43	131	59
96906	MS15795-807	130	4				
96906	MS15795-807	131	10	96906	MS35233-42	192	5
96906	MS15795-808	39	37	96906	MS35233-63	192	2
96906	MS15795-809	49	16	96906	MS35233-90	121	5
96906	MS15795-809	61	23	96906	MS35233-90	122	8
				96906	MS35233-90	124	8
				96906	MS35233-90	125	8
96906	MS15795-814	106	9	96906	MS35234-43	135	12
96906	MS15795-814	126	14	96906	MS35234-63	119	50
96906	MS15795-814	126	4	96906	MS35234-63	120	48
96906	MS15795-814	126	8	96906	MS35234-63	121	55
96906	MS15795-814	126	16	96906	MS35234-63	122	58
96906	MS15795-814	131	4	96906	MS35234-63	124	58
96906	MS15795-826	96	16	96906	MS35234-63	125	58
96906	MS16562-36	26	18	96906	MS35250-85	126	22
96906	MS16562-38	37	11	96906	MS35265-84	30	2
96906	MS16995-54	139	7	96906	MS35266-63	39	35
96906	MS16995-54	140	7	96906	MS35266-67	39	10
96906	MS16995-54	141	6	96906	MS35297-58	100	12
96906	MS16997-168	99	28	96906	MS3530-412	49	2
96906	MS19060-330	54	6				
96906	MS19061-3	33	17	96906	MS35307-305	40	8
96906	MS24665-10	94	15	96906	MS35307-306	38	15
96906	MS24665-10	95	10	96906	MS35307-306	38	42
96906	MS24665-110	40	2	96906	MS35307-306	48	17
96906	MS24665-315	114	2	96906	MS35307-306	121	70
96906	MS24665-315	115	2	96906	MS35307-306	124	73
96906	MS24665-315	116	2	96906	MS35307-306	125	73
96906	MS24665-315	117	2	96906	MS35307-308	136	17
96906	MS24665-317	39	39	96906	MS35307-308	139	3
96906	MS25068-23	62	4	96906	MS35307-308	140	3
96906	MS26572-1	62	1	96906	MS35307-308	141	2
96906	MS27183-11	120	67	96906	MS35307-313	37	5
96906	MS27183-11	120	83	96906	MS35307-314	3	5
96906	MS27183-13	37	12	96906	MS35307-331	39	99
96906	MS27183-13	38	8	96906	MS35307-331	132	4
				96906	MS35307-331	132	14
				96906	MS35307-331	132	24
96906	MS27183-17	120	76				
96906	MS27183-17	121	36				
96906	MS27183-17	122	39	96906	MS35307-332	23	5
96906	MS27183-17	124	39	96906	MS35307-332	38	33
96906	MS27183-17	125	39	96906	MS35307-333	18	39
96906	MS27183-19	149	33	96906	MS35307-333	26	4
96906	MS27183-6	120	50	96906	MS35307-333	26	9
96906	MS27183-9	37	7	96906	MS35307-333	43	7
96906	MS27183-9	120	11	96906	MS35307-334	37	20
96906	MS27183-9	120	17	96906	MS35307-334	38	19
96906	MS27183-9	120	27	96906	MS35307-334	38	30
96906	MS27183-9	121	4	96906	MS35307-334	39	84
96906	MS27183-9	121	15				
96906	MS27183-9	121	24				
96906	MS27183-9	121	48				
96906	MS27183-9	122	7	96906	MS35307-358	94	20
96906	MS27183-9	122	18	96906	MS35307-358	95	15
96906	MS27183-9	122	27	96906	MS35307-358	120	34
96906	MS27183-9	122	51	96906	MS35307-358	121	67
96906	MS27183-9	124	7	96906	MS35307-358	122	70
96906	MS27183-9	124	18	96906	MS35307-358	124	70
96906	MS27183-9	124	27	96906	MS35307-358	125	70
96906	MS27183-9	124	51	96906	MS35307-358	131	2
96906	MS27183-9	123	7	96906	MS35307-359	34	36
96906	MS27183-9	125	18	96906	MS35307-360	12	1
96906	MS27183-9	125	27	96906	MS35307-360	18	2
96906	MS27183-9	125	51				
96906	MS35206-231	146	11	96906	MS35307-360	50	7
96906	MS35206-279	80	10	96906	MS35307-360	52	8
96906	MS35207-261	37	14	96906	MS35307-360	139	21
96936	MS35214-25	63	6	96906	MS35307-360	140	21
96906	MS35214-40	114	14	96906	MS35307-360	141	20
96906	MS35214-40	115	14	96906	MS35307-361	34	15
96906	MS35214-40	116	14	96906	MS35307-361	34	33
96906	MS35214-40	117	14	96906	MS35307-361	33	2
96906	MS35214-40	130	51	96906	MS35307-361	38	7
96906	MS35214-40	131	55	96906	MS35307-362	136	13
96906	MS35214-40	132	8	96906	MS35307-363	27	14
96906	MS35214-40	132	18	96906	MS35307-363	38	6
96906	MS35214-40	132	28	96906	MS35307-364	37	3
96906	MS35214-42	146	17	96906	MS35307-364	138	9
96906	MS35214-43	130	57				

SECTION IV

NATIONAL STOCK NUMBER AND PART NUMBER

TM 55-1935-204-24P

FSCM	PART NUMBER	FIGURE		FSCM	PART NUMBER	FIGURE	
		NO.	ITEM			NO.	ITEM
96906	MS35307-366	32	2	96906	MS35338-143	102	6
96906	MS35307-369	27	16	96906	MS35338-145	87	3
96906	MS35307-370	45	8	96906	MS35338-147	96	10
96906	MS35307-371	45	14	96906	MS35338-148	96	18
96906	MS35307-371	45	15	96906	MS35338-150	96	13
96906	MS35307-375	121	22	96906	MS35338-152	100	5
96906	MS35307-375	122	25	96906	MS35338-40	120	61
96906	MS35307-375	124	25	96906	MS35338-43	120	49
96906	MS35307-375	125	25	96906	MS35338-43	121	56
96906	MS35307-387	17	4	96906	MS35338-43	122	59
96906	MS35307-387	27	17	96906	MS35338-43	124	59
				96906	MS35338-43	125	59
				96906	MS35338-44	120	6
				96906	MS35338-44	120	10
				96906	MS35338-44	120	16
				96906	MS35338-44	120	26
96906	MS35307-391	25	6	96906	MS35338-44	120	29
				96906	MS35338-44	120	53
				96906	MS35338-44	120	56
				96906	MS35338-44	120	64
96906	MS35307-407	80	14	96906	MS35338-44	121	3
96906	MS35307-409	122	32	96906	MS35338-44	121	14
96906	MS35307-409	124	32	96906	MS35338-44	121	27
96906	MS35307-409	125	32	96906	MS35338-44	121	43
96906	MS35307-411	94	11	96906	MS35338-44	121	47
96906	MS35307-411	95	6	96906	MS35338-44	121	64
96906	MS35307-413	101	2	96906	MS35338-44	122	6
96906	MS35307-414	170	3	96906	MS35338-44	122	17
96906	MS35307-463	46	3	96906	MS35338-44	122	30
96906	MS35307-466	87	5	96906	MS35338-44	122	46
96906	MS35307-468	5	5	96906	MS35338-44	122	50
96906	MS35307-470	87	2	96906	MS35338-44	122	67
96906	MS35307-489	166	2	96906	MS35338-44	124	6
96906	MS35307-499	138	5	96906	MS35338-44	124	17
96906	MS35307-579	96	7	96906	MS35338-44	124	30
96906	MS35308-XXX	126	5	96906	MS35338-44	124	46
				96906	MS35338-44	124	50
				96906	MS35338-44	124	67
96906	MS35308-336	26	14	96906	MS35338-44	125	6
96906	MS35308-336	26	30	96906	MS35338-44	125	17
96906	MS35308-336	39	29	96906	MS35338-44	125	30
96906	MS35308-336	45	5	96906	MS35338-44	125	46
				96906	MS35338-44	125	50
				96906	MS35338-44	125	67
96906	MS35308-386	15	2	96906	MS35338-45	120	30
96906	MS35308-390	15	13	96906	MS35338-45	120	82
96906	MS35308-407	138	21	96906	MS35338-45	120	85
96906	MS35308-418	102	7	96906	MS35338-45	121	7
96906	MS35309-358	106	13	96906	MS35338-45	122	10
96906	MS35309-358	126	7	96906	MS35338-45	124	10
96906	MS35309-358	126	15	96906	MS35338-45	125	10
96906	MS35311-59	136	23	96906	MS35338-45	120	35
96906	MS35333-71	61	4	96906	MS35338-46	121	68
96906	MS35333-72	130	44	96906	MS35338-46	122	71
96906	MS35333-72	131	48	96906	MS35338-46	124	71
96906	MS35333-73	39	36	96906	MS35338-46	125	71
96906	MS35333-75	132	5				
96906	MS35333-75	132	15				
96906	MS35338-137	130	3	96906	MS35338-47	25	7
96906	MS35338-137	131	16	96906	MS35338-47	27	18
96906	MS35338-131	135	13				
96906	MS35338-138	37	15				
96906	MS35338-138	39	11				
96906	MS35338-138	47	3	96906	MS35338-47	43	14
96906	MS35338-138	47	9				
96906	MS35338-138	48	5	96906	MS35338-48	120	77
96906	MS35338-138	51	15	96906	MS35338-48	121	30
96906	MS35338-139	139	4	96906	MS35338-48	121	35
96906	MS35338-139	140	4	96906	MS35338-48	122	33
96906	MS35338-139	141	3	96906	MS35338-48	122	38
96906	MS35338-141	94	17	96906	MS35338-48	124	33
96906	MS35338-141	94	21	96906	MS35338-48	124	38
96906	MS35338-141	95	12	96906	MS35338-48	125	33
96906	MS35338-141	95	16	96906	MS35338-48	125	38
96906	MS35338-141	131	3	96906	MS35338-49	20	6
96906	MS35338-141	139	22	96906	MS35338-51	120	42
96906	MS35338-141	140	22	96906	MS35335-51	121	51
96906	MS35338-141	141	21	96906	MS35338-51	122	54
96906	MS35338-143	94	10	96906	MS35338-51	124	54
96906	MS35338-143	96	21	96906	MS35338-51	125	54
96906	MS35338-143	101	3	96906	MS35338-78	130	36

SECTION IV

NATIONAL STOCK NUMBER AND PART NUMBER

TM 55-1935-204-24P

FSCM	PART NUMBER	FIGURE		FSCM	PART NUMBER	FIGURE	
		NO.	ITEM			NO.	ITEM
96906	MS35338-78	131	40	96906	MS35649-2312	124	9
96906	MS35340-44	30	3	96906	MS35649-2312	125	9
96906	MS35340-44	37	6				
96906	MS35340-44	38	16	96906	MS35649-2384	138	8
96906	MS35340-44	38	43	96906	MS35649-244	130	12
96906	MS35340-44	40	9	96906	MS35649-244	130	43
96906	MS35340-44	48	10	96906	MS35649-244	131	17
96906	MS35340-44	48	15	96906	MS35649-244	131	47
96906	MS35340-44	51	11	96906	MS35649-262	63	7
96906	MS35340-44	80	11	96906	MS35649-264	61	11
96906	MS35340-45	18	40	96906	MS35649-265	61	3
				96906	MS35649-265S	63	4
				96906	MS35649-282	135	7
96906	MS35340-45	23	6	96906	MS35649-284	45	12
96906	MS35340-45	26	5	96906	MS35649-294	130	35
96906	MS35340-45	26	10	96906	MS35649-284	131	39
96906	MS35340-45	26	15	96906	MS35650-304	39	16
96906	MS35340-45	26	31	96906	MS35650-304	39	34
96906	MS35340-45	37	21	96906	MS35650-304	47	2
96906	MS35340-45	38	20	96906	MS35650-304	47	8
96906	MS35340-45	38	31	96906	MS35650-304	48	4
96906	MS35340-45	38	34	96906	MS35650-304	51	14
96906	MS35340-45	39	30	96906	MS35650-3254	39	27
96906	MS35340-45	39	85	96906	MS35650-3254	40	5
96906	MS35340-45	39	90	96906	MS35650-3254	48	9
96906	MS35340-45	43	8				
				96906	MS35650-3392	81	5
				96906	MS35650-3394	102	5
96906	MS35340-45	45	6	96906	MS35690-804	94	9
96906	MS35340-46	18	3	96906	MS35691-113	96	11
				96906	MS35691-19	81	4
96906	MS35340-46	27	15	96906	MS35691-19	106	7
96906	MS35340-46	34	16	96906	MS35691-19	106	12
96906	MS35340-46	34	34	96906	MS35691-19	126	3
96906	MS35340-46	34	37	96906	MS35691-19	126	6
96906	MS35340-46	37	4	96906	MS35691-19	126	14
				96906	MS35691-3	3	4
96906	MS35340-46	45	9	96906	MS35691-35	5	12
96906	MS35340-46	45	13	96906	MS35691-35	95	5
96906	MS35340-46	52	9	96906	MS35691-39	15	18
96906	MS35340-40	49	3	96906	MS35691-51	5	4
96906	MS35340-50	46	5	96906	MS35691-51	87	1
96906	MS35649-202	146	9	96906	MS35691-55	138	20
96906	MS35649-204	7	5	96906	MS35691-59	138	4
96906	MS35649-204	128	48	96906	MS35691-59	166	1
96906	MS35649-204	167	3	96906	MS35691-63	138	12
96906	MS35649-204	161	29	96906	MS35691-66	96	8
96906	MS35649-2252	120	7	96906	MS35691-14	96	15
96906	MS35649-2252	120	9	96906	MS35691-91	96	6
96906	MS35649-2252	120	15	96906	MS35692-50	94	16
96906	MS35649-2252	120	25	96906	MS35692-50	95	11
96906	MS35649-2252	120	55				
96906	MS35649-2252	121	2	96906	MS35756-12	23	11
96906	MS35649-2252	121	13	96906	MS35756-15	24	10
96906	MS35649-2252	121	23	96906	MS35849-16	61	10
96906	MS35649-2252	121	42	96906	MS39086-520	54	16
96906	MS35649-2252	121	46	96906	MS39256B68	88	3
96906	MS35649-2252	122	5	96906	MS51943-44	138	15
96906	MS35649-2252	122	16	96906	MS51951-14	130	39
96906	MS35649-2252	122	26	96906	MS51957-14	131	43
96906	MS35649-2252	122	48	96906	MS51957-11	130	38
96906	MS35649-2252	122	49	96906	MS51957-17	131	42
96906	MS35649-2252	124	5	96906	MS51957-26	130	41
96906	MS35649-2252	124	16	96906	MS51957-26	131	45
96906	MS35649-2252	124	26	96906	MS51957-28	134	3
96906	MS35649-2252	124	45	96906	MS51957-32	61	5
96906	MS35649-2252	124	49	96906	MS519S7-32	61	16
96906	MS35649-2252	125	5	96906	MS51957-41	64	4
96906	MS35649-2252	125	16	96906	MS51957-41	65	4
96906	MS35649-2252	125	26	96906	MS51957-41	66	4
96906	MS35649-2252	125	45	96906	MS51957-41	67	4
96906	MS35649-2252	125	49	96906	MS51957-41	68	4
96906	MS35649-2254	51	10	96906	MS51957-42	119	5
96906	MS35649-2254	61	18	96906	MS51957-44	130	2
96906	MS35649-2312	120	81	96906	MS51957-44	131	15
96906	MS35649-2312	120	84	96906	MS51957-45	130	8
96906	MS35649-2312	121	6	96906	MS51957-45	131	9
96906	MS53649-2312	122	9	96906	MS51957-46	130	7

SECTION IV

NATIONAL STOCK NUMBER AND PART NUMBER

TM 55-1935-204-24P

FSCM	PART NUMBER	FIGURE		FSCM	PART NUMBER	FIGURE	
		NO.	ITEM			NO.	ITEM
96906	MS51957-46	131	12	05472	NO8X7/16TYPE23SLTDHDSERRZINCPLT	128	59
96906	MS51957-47	131	19	02989	NP-11094	102	18
96906	MS51957-48	130	55	02989	NP-15526	102	16
96906	MS51957-48	131	7	81487	NQOB-02-3L	191	1
96906	MS51957-61	51	34	81487	NQOB-02-3L	192	1
96906	MS51957-63	133	4	81487	NQOB-123	191	3
96906	MS51957-63	167	4	93234	NUT-1113	92	2
96906	MS51957-63	167	30	59379	NUT-1176	89	4
96906	MS51957-72	61	22	59379	NUT-815	89	1
96906	MS51957-81	61	19	97403	NWT 6 1/2T012, .040IN MN THK	167	14
96906	MS51957-83	81	6	97403	NWT, UP TO 6IN, .080IN, MIN THK	167	11
96906	MS51957-86	120	12	97403	NWT, 12 1/2/14, .050IN MIN THK	167	10
96906	MS51958	177	3	37794	N071	2	3
96906	MS51958-59	119	26	02989	N144P16010C	114	8
96906	MS51958-59	119	28	02989	N144P16010C	114	10
96906	MS51958-64	119	23	02989	N144P16010C	115	8
96906	MS51958-64	119	54	02989	N144P16010C	115	10
96906	MS51958-64	119	55	02989	N144P16010C	116	8
96906	MS51959-31	167	39	02989	N144P16010C	116	10
96906	MS51959-32	130	26	02989	N144P16010C	117	8
96906	MS51959-32	131	30	02989	N144P16010C	117	10
96906	MS51964-78	39	83	02989	N144P16014C	121	61
				02989	N144P16014C	122	64
96906	MS5197L-5	96	19	02989	N144P16014C	124	64
96906	MS5197L-5	170	1	02989	N144P16014C	125	64
96906	MS51912-4	15	1	02989	N144P21012C	120	5
96906	MS151972-4	15	12	02989	N144P21012C	121	8
75382	MS15994-XP	130	49	02989	N144P21012C	121	59
75382	MS5599-4-P	131	53	02989	N144P21012C	122	11
75382	M160L-12	177	12	02989	N144P21012C	122	62
96906	M1S90725-187	100	4	02989	N144P21012C	124	11
96906	M1S90720-107	149	32	02989	N144P21012C	124	62
96906	MS190728-1L3	96	20	02989	N144P21012C	125	11
96906	M1S90128-213	96	9	02989	N144P21012C	125	62
96906	M1S90728-238	96	17	02989	N203P29B	120	15
96906	M1S90128-211	96	12	02989	N203P29B	121	34
59379	M1UF317	92	10	02989	N203P29B	122	31
11839	M1UL-2-1/21N	15	7	02989	N203P29B	124	37
79230	M1105-20	152	24	02989	N203P29B	125	31
59336	MS12030	141	1	02989	N22P35024B	120	41
59336	M12030-1	148	1	02989	N22P35024B	121	50
59336	M1203D-I.FEG 1-19	148	10	02989	h22P35024B	122	53
59336	M12030O1,FI0 1-20	148	8	02989	N22P35024B	124	53
59336	M2030-1.F11G 1-3	148	12	02989	N22P35024B	125	53
59336	M2030-1.F11 1-6	148	9	02989	N245P21B6	119	37
59336	M20S0-1,FIG. 1-71	148	11	02989	N25P23020B	120	37
59336	M2030-1.FEG 1-8	148	2	02989	N26P210008B6	119	48
59336	M2000-1,FIG. 1-9	148	6	02989	N26P210068	120	63
59336	M2030-1.FEG 1-1	148	13	02989	N26P210068B	119	44
4U617	M2030-1.FEG 1-2	148	14	02989	N26P21008B	120	52
59336	M2030,FIG. 1-1	147	13	02989	N26P21310B	120	28
59336	M2030,FI1 L-19	147	10	02989	N26P21010B	121	26
59336	M2030,FIG. 1-2	147	14	02989	N26P21010B	120	63
59336	M2030,FIG 1-20	147	8	02989	N26P21010B	122	29
59336	M2030,FIG 1-3	147	12	02989	N26P21010B	122	66
59336	M2030,FIG 1-6	147	9	02989	N26P2L010B	124	29
59336	M2030,FIG 1-7	147	11	02989	N26P21010B	124	66
59336	M2030,FIG 1-8	147	2	02989	N26P21010B	125	29
59336	M2030,FIG 1-9	147	6	02989	N26P21010B	125	66
06631	M23250	150	31	02989	N26P21010B6	119	15
79230	M1272	153	1	02989	N26P21010B6	119	11
05472	M13556T	5	10	02989	N26P21010B6	119	31
79230	M1360-1	153	22	02989	N26P21010B6	119	38
19230	M1360-5	153	23	02989	N26P21010B6	119	46
74400	M4008-15	51	3	02989	N26P21010B6	119	11
06631	M49185	150	27	02989	N26P21012B	114	16
06631	M49290	150	24	02989	N26P21012B	115	16
97484	M495-6	100	1	02989	N26P21012B	116	16
06631	M72130	150	25	02989	N26P21012B	111	16
06631	M72460	150	30	02989	N26P21016B	114	21
06631	M72565	150	32	02989	N26P21016B	115	20
06631	M72925	150	29	02989	N26P21016B	116	21
06631	M72927	150	33	02989	N26P21016B	117	21
06631	M74582	150	26	02989	N26P21032B	120	60
12600	M806-1/8NPT	54	10	02989	N26P23010B	120	66
98625	NK1000105-1	145	141	02989	N26P23016B	121	32
21736	NO 3631C-3/8IN	171	68	02989	N26P23016B	122	35
09505	NO 41F-3/8-00-45-BRS	171	106	02989	N26P23016B	124	35
91643	NO 76-3/4,PT-3/4GHT-DBL-MALE-BRZ	55	3	02989	N26P23016B	125	35
24869	NO 150D-BRZ	145	77	02989	N26P23048B	120	24

SECTION IV

NATIONAL STOCK NUMBER AND PART NUMBER

TM 55-1935-204-24P

FSCM	PART NUMBER	FIGURE		FSCM	PART NUMBER	FIGURE	
		NO.	NO.			NO.	NO.
02989	N26P33024B	121	39	59379	PLT-3437	90	16
02989	N26P33024B	122	42	59379	PLT-4239A	90	35
02989	N26P33024B	124	42	59379	PLU-204	90	2
02969	N26P33024B	125	42	59379	PLU-204	90	22
02989	N402P488	120	43	59379	PLU-S09	89	43
02989	N405P3986	119	24	59379	PLUG-664	89	41
02989	N405P3986	119	27	06631	PBL02206	150	1
02989	N405P3986	119	29	02989	PSG%102	102	12
02989	N405P3986	119	51	02989	PSG%103	102	13
02989	N405P3986	119	56	59379	PST-423	91	8
02989	N405P3986	119	62	59319	PST-423A	91	5
02989	N405P4186	119	16	59379	PST-424	91	16
02989	N405P4186	119	18	59379	PST-424A	91	13
02989	N45594186	119	32	72582	PS2	51	8
02989	N405P4186	119	45	72582	PS3	51	2
02989	N40594186	119	12	92194	PVC105-3/4	171	34
02989	N405P4586	119	41	06631	P00740	150	4
79136	N5000-43	130	18	06631	P04650	150	18
79136	N5000-43	131	23	06631	P04670	150	11
02989	N62P29020B	120	80	06631	P04940	150	11
72971	0T15	113	8	06631	P05800	150	16
92731	P-164	57	9	95405	P106	134	13
92731	P-254-1A	57	17	95405	P106A	134	9
92731	P-267-M1	57	8	24123	F110-102-J701	144	1
92731	P-9	57	18	95405	P14	134	6
92731	P-9A	56	2	50380	P2116627B	129	18A
5H543	P8602	5	8	79230	P3602	153	5
5H543	P8701	5	13	50380	P56G1441N	140	27A
30756	PC3FW	5	29	50380	P56H1441N	139	29A
16517	PH-201-CL 50 SER131043#4	5	14	92731	P6-25-100-A	51	16
16517	PH-201,CL 50-10K	6	15	92131	P6-50-100-A	51	11
16517	PH-201,CL 50-13	6	13	92731	P6-50-75-A	51	6
16517	PH-201,CL 50-14	6	11	06631	P64900	150	3
16511	PH-201,CL 50-15	6	5	92518	P70CA3	158	6
16517	PH-201,CL 50-17	6	6	06631	P77085	150	13
16517	PH-201,CL 50-18	6	21	06631	P77171	150	9
16517	PH-201,CL 50-22	6	9	83325	P7788	61	26
16517	PH-201,CL 50-22A	6	8	06631	P80816	150	10
16517	PH-201,CL 50-26	6	4	06631	P81239	150	20
16517	PH-201,CL 50-27	6	23	89840	P831001	135	3
16517	PH-201,CL 50-28	6	11	89840	P841000	135	11
16517	PH-201,CL 50-28A	6	16	89840	P841304	135	16
16517	PH-201,CL 50-29	6	20	89840	P853008	135	5
16517	PH-201,CL 50-3	6	7	89840	P860900	135	4
16517	PH-201,CL 50-37	6	28	28344	Q1	93	1
16517	PH-201,CL 50-5	6	30	17476	Q4738	167	38
16517	PH-201,CL 50-5D	6	3	76727	R-12669	96	1
16517	PH-201,CL 50-75	6	24	81349	RCR20G102JS	63	35
16517	PH-201,CL 50-75A	6	26	81349	RCR20G103JS	63	27
16517	PH-201,CL 50-80	6	29	81349	RC1120G122JS	63	30
16517	PH-201,CL 50-9F	6	2	81349	ECR20OIS2,JS	63	31
16517	PH-201,CL 50-9G	6	1	81349	RCR20G222J3	63	14
72582	PH0102-04-02	52	15	81349	ECR200223JS	63	34
72582	PH0104-04-068	52	13	81349	RCR20G332J3	63	25
72582	PH012T-04-04	52	16	81349	RCR20G391JS	63	22
72582	PH149F-05-04	52	7	81349	RCR20G432JS	63	26
72582	PH149F-06-04	52	2	81349	RCR20G911JS	63	24
72582	PH149F-06-06	52	14	81349	RCR42G412JS	63	19
72582	PH20820-04-04	35	12	81801	RED-0D11/8ID.880-.895THK1/32	54	2
72502	PH20820-04-05	52	19	55687	RJC-592V	49	5
72582	PH20820-04-06	52	3	59319	RNG-1464	89	17
72582	PH222P-04-02	52	24	59379	RNG-1465	89	12
72582	PH149F-06-06	52	21	59375	RNG-1512	89	23
72582	PH22820-04-04	52	17	59319	650-1762	89	9
72582	PH22820-05-05	52	4	93234	RNG-259	91	9
72582	PH28120-06-06	52	12	93234	RNG-264	91	17
72582	PH30182-06-06B	35	6	93234	RN50641	91	11
72582	PH30882-06-06B	35	8	93234	RNC-643	91	10
72582	PH30882-06-06B	35	13	93234	RNC0693	91	18
72582	PH32882-05-04B	35	2	59379	ROD-660	89	33
59379	PIN-753	89	24	59379	6R30-725	89	31
59379	PIN-762	90	12	59379	600-725	89	34
59379	PIN-762	90	31	59379	ROD-725A	89	30
59379	PIN-780	91	7	95405	RP3105-PC1	146	36
59379	PIN-181	91	15	95405	RP3109-PC10	146	28
59379	PIN-786	89	29	95405	RP3109-PC11	146	25
59379	PLG-73	89	21	95405	RP3109-PC12	146	21
59379	PLT-254	89	39	95405	RP3109-PC13	146	12
59379	PLT-2558A	90	19	95405	RP3109-PC5	146	24
59379	PLT-2685A	90	38	95405	RP3109-PC6	146	27

SECTION IV NATIONAL STOCK NUMBER AND PART NUMBER TM 55-1935-204-24P

FSCM	PART NUMBER	FIGURE NO.	ITEM NO.	FSCM	PART NUMBER	FIGURE NO.	ITEM NO.
95405	RP3109-PC8	146	26	12168	T-235-Y-1/2-8	174	13
95405	RP3109-PC9	146	20	90201	TC42B	63	18
95405	RP3171-3	190	4	03497	TC92P160	80	3
81349	RW37V101	113	15	28432	TEB132030WL	179	19
62917	R828-28.25-46.25	81	19	28432	TEB132040	179	20
51768	S-12	108	13	28432	TEB132050	179	22
51768	S-14	108	12	60969	TEB132090WL	179	21
75535	S-4055	165	2	28432	THJS3601S	111	1
59291	SC-14-CB	82	1	28432	THQB22015	180	9
59379	SCR-1230	89	26	28432	THQB22015	182	7
59379	SCR-1323	90	25	2043Z	THQB22050	183	10
59379	SCR-1348	90	7	28432	THQB22015	186	7
59379	SCR-1377	90	27	28432	THOB22020	182	6
59379	SCR-2144	90	5	28432	THQB22020	183	9
59379	SCR-596	90	15	08291	THQB22030	180	8
59379	SCR-597	90	34	08291	THQB22030	183	8
59379	SCR-833	92	11	28432	THQB22050	180	7
59379	SCR-869	92	15	28432	THQB32015	181	3
59379	SCR-861	92	16	28432	THQB32015	184	2
59379	SCR-951	89	40	28432	THQB32015	185	6
00912	SDA2069	169	4	28432	THQB32015W/SHUNTRIP	185	7
00912	SDA2415	169	5	28432	THQB32020	181	2
00912	SDA42	169	7	28432	THQB32025	185	5
59379	SEL-194	89	6	28432	TJCD03	111	2
16517	SER 131043#4-10	6	14	92731	TL-101-E2C	51	10
16517	SER 131043#4-25	6	25	28432	TQD32Y225	179	16
16517	SER 131043#4-25A	6	27	28432	TQD32100WL	179	17
16517	SER 131043#4-76	6	22	81349	TSGA125	BULK	
16517	SER 131043#4-76A	6	18	81349	TSG814	BULK	
16517	SER 131043#4-77	6	10	81349	TSGA150	BULK	
16517	SER 131043#4-77A	6	12	81349	TSGA23	BULK	
16517	SER 131043#4-77B	6	19	81349	TSGA40	BULK	
63220	SFR-SW-243-1-1/2X1-1/2X1-SW-FST	168	87	81349	TSGA60	BULK	
63220	SER- SW-4200-1-1/2- 3000-GALV-FST	171	7	59379	TUB-2147	89	37
63220	SER-SW229-90-1-1/2IN3000GALV-FST	168	89	71342	TYPE D 1-050-3230-2	55	75
63220	SER-SW229-90-2IN3000GALV-FST	168	96	71342	TYPE D 1/2 IP5,250 PSI,SCRD,ERZ	155	65
63220	SER 1931-1/4IN-SCH80-CRD-FST	176	1	71342	TYPE D 10-15/16-24UNF	155	68
63220	SER 1931-3/4IN-SCH80-SCRD-FST	176	23	71342	TYPE D 11-630-1262	155	69
63220	SER2000-3/4IN45-SCH80-SCRD-FST	176	33	71324	TYPE D 11A-5/16	155	10
63220	SER229-1/4IN-90-SCH80-SCRD-FST	116	3	71342	TYPE D 15-210-1279	155	19
63220	SER229-3/4IN-90-SCH80-SCRD-FST	176	28	71342	TYPE D 16-70-3839	155	74
63220	SER2324-1/2IN-3000-SCRD-FST	173	27	71342	TYPE D 2-832-3231	155	77
63220	SER2324-1/4-SCH80-SCRD-FST	176	5	71342	TYPE D 26-830-0101	155	73
63220	SER243-1-1/4IN-SCH80-SCRO-FST	176	35	71342	TYPE D 3-655-4911	155	78
63220	SER2560-3/4IN-SQ-HD-FST	176	36	71342	TYPE D 4-831-4925	155	76
63220	SER503-1-1/4X3/4-SCHB0-SCRD-FST	176	32	71342	TYPE D 5-112-3230	155	72
52830	SL-608	177	11	71342	TYPE D 6-662-3234	155	80
52830	SL-611	177	19	71342	TYPE D 7-1/2-13X2 1/2	155	66
59379	SLV-235	89	8	71342	TYPE D 8-1/2-13UNC	155	67
59379	SL-320	89	7	71342	TYPE D 9-5/16-24X1-1/4	155	71
38063	SNW32/B-10788	101	5	59730	TY242M	63	16
59379	SPG-456	89	22	17479	T451A	167	40
59379	SPG-457	90	14	17479	T451A-Q473B	167	36
59379	SPG-464	90	4	89288	U-01FB-1/2	171	53
59379	SPG-464	90	24	89288	U-01FB-1/2-1	171	66
59379	SPG-471	91	6	89288	U-01FB-1/2-10	171	54
59379	SPG-47L	91	14	89288	U-01FB-1/2-11	171	55
59379	SPG-621	89	15	89288	U-01F8-1/2-12	111	63
93234	SPG457	90	33	89288	U-01FB-1/2-13	111	64
81093	SS-0392	62	7	89288	U-01FB-1/2-14	171	62
95405	SSBH83516	134	12	89288	U-01FB-1/2-15	171	59
95405	SSRH12212	134	8	89288	U-01FB-1/2-4	171	60
59379	STR-116	90	18	89288	U-01FB-1/2-5	171	61
59379	STR-116	90	37	89288	U-01FB-1/2-6	171	57
63220	SW-851,1 IN	168	72	89288	U-01FB-1/2-7	171	58
63220	SW-851,3/4 IN	168	31	89288	U-01FB-1/2-8	171	65
63220	SW-851,3/8 IN	168	16	89288	U-01FB-1/2-9	171	56
12168	T-136-1	174	19	60532	UHSA-060S-8A-AAC	149	31
12168	T-235-Y-1/2	174	6	72582	UPC-06601A4103	50	1
12168	T-235-Y-1/2-1	174	7	72582	UPC-06M10A4151	51	1
12168	T-235-Y-1/2-10	174	18	72582	UPC-06N04 4133	52	1
12168	T-235-Y-1/2-11	174	16	72582	UPC-12J00U4137	51	19
12168	T-235-Y-1/2-12	174	15	72190	USP LIGHT MINERAL OIL	BULK	
12168	T-235-Y-1/213	174	14	63220	V-359-C	168	34
12168	T-235-Y-1/2-2	174	8	63220	V-360-C	168	75
12168	T-235-Y-1/2-3	174	9	63220	V-377-C	14	7
12168	T-235-Y-1/2-4	174	17	63220	V-377-C	168	19
12168	T-235-Y-1/2-5	174	11	63220	V-377-C	176	13
12168	T-235-Y-1/2-6	174	10	59379	VAL-1329	89	20
12168	T-235-Y-1/2-7	174	12	59379	VAL-920	92	14

SECTION IV

NATIONAL STOCK NUMBER AND PART NUMBER

TM 55-1935-204-24P

SECTION IV		NATIONAL STOCK NUMBER AND PART NUMBER		TM 55-1935-204-24P			
FSCM	PART NUMBER	FIGURE NO.	ITEM NO.	FSCM	PART NUMBER	FIGURE NO.	ITEM NO.
02025	VA95D17	79	1	78330	0301168A-71	145	14
02025	VA95D17CHASSIS	19	6	78330	0301172A-72	145	13
02025	VA95D17IMPELLER	79	5	78330	0302109B-7-A	145	20
02025	VA95D17MOTOR	79	4	78330	0306093F-2-A	145	8
02025	VA95017SM IMPELLER	19	3	78330	0306146F-5-A	145	12
12697	VPR5F010J	63	2	70330	0308616H-550	145	11
62917	VS-8-MR	81	1	1B330	03087571-600-A	145	9
50831	V46AA1	157	13	78330	0308801H-551-A	145	10
50831	V46AA1	158	10	30756	030937-01	81	41
38063	W-32	101	1	32170	031-15006-00	59	11
59379	WAS-203	89	21	53867	032204203	57	3
59379	WAS-737	89	5	89288	033-1/2-1	171	21
59379	WAS-717	92	3	89288	033-1/2-10	171	31
59319	WAS-801	90	26	89288	033-1/2-11	171	29
59379	WAS-869	90	8	89288	033-1/2-12	171	30
51600	WCT-34A	165	4	89288	033-1/2-3	171	22
81348	WC375/12-002	179	18	89288	033-1/2-4	111	28
59319	WGT-191	89	25	89288	033-1/2-5	171	23
59319	WGT-194	89	28	89288	033-1/2-6	171	24
59379	WHE-113	89	2	89288	033-1/2-7	171	25
81122	WVL	BULK	-	89288	033-1/2-8	171	27
05672	W1543-017	7	10	89288	033-1/2-9	171	26
05472	W1543-011	128	54	89288	033-1/2IN300LB	171	20
29386	X-2875	96	23	32710	034-90101-06	58	4
00261	XNC5X13	80	8	32170	034-90101-19	8	5
03497	XNC6X117	80	9	01029	039-0243-30	145	44
97403	0.118IN MIN THK	94	3	45396	040013188	129	15
29386	0.875X.875X2.75	99	12	31361	041816-202238-2A	41	14
63220	0.88X1.09	14	16	31361	041816-5195392-24V-04018-21	41	13
71424	OT20	57	1	31361	041816-5195392-24V-04018-22	41	20
12971	OT35	113	6	31361	041816-5195392-24V-04018-23	41	19
72582	00014801	51	9	31361	041816-5195392-24V-04018-24	41	12
01029	001-0530-00	145	53	31361	041816-5195392-24V-04018-25	41	15
01029	002-0005-50	145	52	31361	041816-5195392-24V-04018-26	41	22
32710	002-10038-06	59	8	31361	041816-5195392-24V-04018-27	41	16
01029	003-031-00	145	48	31361	041816-5195392-24V-04018-28	41	15
01029	004-0001-50	145	49	31361	041816-5195392-24V-04018-29	41	23
01029	004-0005-50	145	51	31361	041816-5195392-24V-04018-30	41	11
32710	004-10019-00	59	2	31361	041816-5195392-24V-04018-31	41	21
01029	006-0158-53	145	47	32770	042-00085-00	63	10
32770	006-10008-00	59	9	01029	043-0016-22-24	145	46
70276	00767	99	25	01029	043-0163-22-24	145	40
32770	008-10018-00	58	2	32770	044-00013-02	61	8
32770	008-10026-00	58	3	72582	0444040	52	22
01029	009-0081-XX	145	45	45396	05008976B	129	12
59291	01-0680-92	86	3	01029	051-0083-00	145	50
49742	010-1402	81	21	30756	051810-00	81	24
45396	010143148	129	11	30756	052322-04	81	26
72582	0105406	51	5	30756	053513-00	81	25
01029	011-0091-XX	145	43	30756	053627-42	81	28
50992	011-1711	157	7	30756	053933-07	81	42
30756	011004-17	81	31	30756	053942-00	81	33
30756	011004-19	81	30	30756	053943-00	81	35
72582	0112877	51	6	30756	053944-00	81	34
01029	012-0271-22	145	41	30756	054178-00	81	39
32770	012-11092-01	59	4	30756	054179-00	81	36
72582	0120382	50	8	30756	054225-00	81	40
72582	0120401	52	18	30756	054472-00	81	32
72582	0121207	35	10	30756	054676-00	81	38
72582	0121210	52	20	30756	054729-00	81	37
72582	0132930	51	16	30756	056673-01	81	27
12582	0133043	51	12	44655	0602	113	23
72582	0133043	51	17	72582	0620321	51	4
32710	016-00045-05	59	10	44655	0622	113	19
72582	0187395	35	5	72582	0622021	35	11
03824	02-0320-0,UNIT-MODEL-BD-94	158	15	01029	067-0104-41	149	42
32770	02-00113-00	59	7	03824	07-1050-0	157	10
89288	0280-3/8-1	149	30	03824	01-1050-0	158	8
89288	0280-3/8-11	149	25	50380	079008-01-E	140	44
89288	02B0-3/8-2	149	27	50380	079008-23-D	139	48
89288	0280-3/8-3	149	28	50380	079327-01-XB	140	36
89288	0280-3/8-4	149	29	50380	079327-10-A	139	40
89288	0280-3/8-5	149	26	50380	079329-14-A	139	38
89288	0280-3/8-6	149	23	50380	079332-26-A	139	43
89288	0280-3/8-7	149	24	50380	079332-36-A	139	42
89288	0280-3/8-8	149	21	50380	079336-44-F	109	49
89280	0280-3/8-9	149	22	59291	08-00713-64	84	14
89288	0280-3/8IN125PSI	149	20	59291	08-01184-55	83	4
45396	030037418	129	7	59291	08-01185-55	83	2
70330	0301082A-6	145	19	59291	08-01186-55	83	6

SECTION IV

NATIONAL STOCK NUMBER AND PART NUMBER

TM 55-1935-204-24P

SECTION IV		NATIONAL STOCK NUMBER AND PART NUMBER				TM 55-1935-204-24P	
FSCM	PART NUMBER	FIGURE NO.	ITEM NO.	FSCM	PART NUMBER	FIGURE NO.	ITEM NO.
59291	08-01189-5	83	8	21973	10F0407A8	133	2
59291	08-01192-55	83	3	21913	10MP407	133	1
59291	08-02480-55	83	14	50380	10P051	139	37
59291	09-02705-64	84	13	50380	10P015	140	34
59291	08-03165-64	84	2	05472	10X1/2TYPE 8SLTDHEXHDSERRZINCPLD	7	19
59291	08-06199-55	84	7	05472	10X1/2TYPE 8SLTDHEXHDSERRZINCPLT	128	62
59291	05-06451-64	83	13	05472	10X3/8TYPE F SLTD HEX HD	128	44
59291	05-07443-55	83	11	05472	10X3/8TYPE FSLFDHEXGRNHD ZINCPLD	7	25
45396	08023047F	129	41	05472	10X3/8TYPEF SLTDHEXHD.ZINC PLD	7	1
45396	08023447H303	129	5	45396	10001769H303	129	6
50380	08688-02-A	140	38	40619	1006-6659-27PC12	167	27
11045	1 IN,SCH 80.GR BASTM A53	175	5	40619	1006-6659-27PC13	167	1
29386	1.250X1.250X5.25	99	10	40619	1006-6659-27FC16	167	13
91319	1-1/2,150PSI,FLG9FHD PER IN,BRZ	168	5	40619	1006-6859-27PC17	167	12
01029	1-1/2A11TT	145	39	40619	1006-6659-27PC28	167	16
40623	1-1/2D1A X 27 IN	109	6	72582	1023-5100,2A0103288	16	1
11045	1-1/2IN-IPS-SCH40-GALVS	168	7	21444	1025G10	98	1
11045	1-1/2IN-IPS-SCH40-SMLS-BLK-CS	173	93	21444	1025G10 REF 4	98	6
11045	1-1/2IN-IPS-SCH40- SMLS GR-A-STL	145	32	21444	1025G10-REF 2	98	4
11045	1-1/2IN-IPS-SCH40- SMLS-STL	14	3	21444	1025G10-REF 6	98	3
11045	1-1/2IN-OD-TYPE-K-HD DRN-COP	155	7	21444	1025G10-REF1	98	2
11045	1-1/2IN,SCH 80.GR B,ASTM A-53	115	3	21444	1025G10-3,2-5/8BOREX5/8X5/16KW	98	5
11045	1-1/2IN,SCH40.SMLS	12	2	21444	1025G10-312-1/88	98	1
80996	1-1/2INX1IN-SCRD-FST	173	68	21444	1025G10-5	98	8
84267	1-1/2X3/4-IPS-3000LB-GALV-FST	168	90	12582	103092	47	12
82666	1-1/4,125S,BRZ	147	19	27192	10316H155-1	98	2
82666	1-1/4,125S,BRZ	148	19				
11045	1-1/4IN WM,18IN DIA	145	2	72582	103373	22	3
11045	1-1/4IN WM,3IN DIA	15	15	00912	1034	169	6
97403	1/2IN WM,18IN DIA	94	4	12582	103647	20	21
97403	1/2IN WM4,3IN DIA	161	21	72382	103647	34	13
11045	1/2IN-ID-2IN-L-GALVS	102	8	72582	103647	34	31
11045	1/2IN-IPS-.065THK-SMLS-CNA	171	12	72552	103709	33	9
11045	1/2IN-IPS-SCH40-SMLS-BLK-CS	173	39	63220	10457	168	22
11045	1/2IN-IPS-SCH80-SMLS-GR-A-STL	145	144	63220	10457	176	16
11045	1/2IN-1PS-SCH80-FST	13	28	55026	10463	57	1
11045	1/2IN-3IN-LSCH80-TOE-STL	155	36	72582	104924	28	20
11045	1/2IN-OD-TYPE-K-HD DRN -COP	155	128	72582	105451	20	3
05472	1/2X13/64X18GAST	7	15	44408	10648	54	
11045	1/4IN NOM TYPE K	171	1	72582	106496	47	14
11045	1/4IN-IPS-.065THK-SMLS-CNA	171	36	72582	106749	26	16
11045	1/4INSCH80-SMLS-STL	176	2	72582	106749	26	25
11045	1/4IN-3IN-L-SCH80-TOE-STL	176	4	32761	1070-256-95	81	14
11045	1/4MPPT, SCH-40	149	17	32761	1070A-140	81	15
24446	102956A200C	114	23	32761	1071A-S	81	12
24446	102956A200C	116	23	32761	1071A-S-201-11	81	18
24446	102956A200C	119	3	32761	1071A-123-93	81	13
24446	102956A200C	120	4	32761	1071A-179-54	81	17
03497	1D106G2A	118	4	32761	1071A-661-15	81	16
03479	1D179G1A	103	1	45396	107287	129	3
73680	1IN X 1/16 THK, C I RUBBER	171	2	63220	1086	168	37
11045	1IN-IPS-.065THK-SMLS-CNA	171	9	63220	1092	168	78
11045	1IN IPS-CH40-GALVS	168	86	63220	1099B-A	14	10
11045	1IN-IPS-SCH40-SMLS-BLK-CS	173	7	77820	11-3544	201	3
11049	1IN-IPS-SCH40-SMLS-GR-A-STL	145	5	70330	110F	145	7
11045	1IN-IPS-SCH80-GALVS-GR-B-CS	171	4	45396	11001259X006	129	10
11045	1IN-IPS-3IN-LG-TOE-STL	168	11	80996	1101,1-1/2IN	128	6
84267	1IN-IPS-8IN-3000GALV-FST	171	6	80996	1101,1/2IN,150,SCR	1	21
11045	1IN-NOM-DIA-SCH40-GALVS	155	2	80966	1101,1IN	114	3
11045	1IN-OD-TYPE-K-HD DRN-COP	149	5	80996	1101,1IN,150.SCR	1	3
72423	1IN-1IN-1IN-200-SB-C-BRZ	171	91	80996	1101.21N150,SCRD	5	7
11045	1INSCH40, GR B	174	2	80996	1102,1IN,150,SCR	1	4
11045	1IN, SCH40, SMLS	1	2	80996	1102,2IN150,SCRD	5	3
11045	1INX4IN LG, SCH40GR B	174	33	16764	1103123	45	20
49675	1N250C	57	14	80966	1105,1 IN	174	4
04713	1N3018B	63	33	80996	1105, 1IN,150 SCR D	1	5
55967	1N4002G	63	12	80966	1105R,1INX1/2INX1IN	174	5
52395	1P618	155	9	88422	1116271-P1	136	36
73134	10/24/1/2SL.PAN EXT SEMS,CAD	133	6	06631	111036	150	21A
73734	10/24X5-1/2RD-SL STEEL CAD	63	38	16764	113905	46	7
01038	10,MADERA GOLD	145	23				
21973	10A	133	7	16764	1118191	48	19
03497	10AA04	179	8	88422	112A502DW-P20	136	29
03497	10AA012,TYPE SBM	108	10	80996	1124,1/21N,150, SCR	1	8
03497	10AA027,TYPE SBM	108	8	88422	113A617AMP1	136	34
03497	10AA041,TYPE SBM	108	11	88422	113A840AA-G1	136	30
03497	10AA011,TYPE SBM	108	9				
59379	10EUB	88	1	63220	11429	168	38
21973	10F0407	133	5	63220	11432	168	19
21913	10F0407A	133	3	88422	115A820BN-G1	136	32

SECTION IV

NATIONAL STOCK NUMBER AND PART NUMBER

TM 55-1935-204-24P

FSCM	PART NUMBER	FIGURE		ITEM		FSCM	PART NUMBER	FIGURE		ITEM	
		NO.	NO.	NO.	NO.			NO.	NO.		
80996	1161, 1 IN	175		11		31155	128783	142		18	
80996	1167, 1-1/21NX1IN	175		4		02989	129B5696G2	119		43	
02989	117A7149G4	121		25		02989	129B5702P1	119		47	
02989	117A7149G4	122		28		79230	130	155		27	
02989	117A7149G4	124		28		32770	130-10008-00	59		12	
02989	117A7149G4	125		28		45396	13006332G	129		13	
02989	117A71300P3	120		79		31155	130422	142		23	
02989	117A71300P4	121		38		42223	13069B	136		16	
02989	117A71300P4	122		41		31155	130731	142		7	
02989	117A71300P4	124		41		31155	130732	142		31	
02989	117A71300P4	125		41							
02989	117A71313G1	120		40							
02989	117A71313G2	121		12							
02989	117A71313G2	122		15							
02989	117A71313G2	124		15		31155	130957	142		6	
02989	117A71313G2	125		15		31155	130968	142		10	
17479	117360	167		41		31155	131100	142		14	
31425	11810-0003	137		1		31155	131239	142		11	
31425	11814-0000	131		16		31155	131271	142		9	
31425	11816-0000	137		8		31155	131281	142		12	
31425	11818-0003	137		2		31155	131282	142		13	
06631	118227	150		22		31155	131285	142		8	
06631	118262	150		27		72582	131979	47		13	
06631	118264	150		28		24617	132188	39		67	
31425	11830-0000	137		4							
06631	118368	150		5		97403	13222E9201-12	81		7	
06631	118395	150		21		97403	13222E9201-14	82		4	
06631	118637	150		6		97403	13222E9201-15	82		2	
06631	118681	150		15		97403	13222E9201-16	82		3	
06631	118830	150		19		97403	13222E9201-19	81		8	
02989	119A4691G2	120		33		97403	13222E9201-21	80		13	
02989	119A4693P1	120		74		97403	13222E9201-22	80		16	
02989	119A5404P1	120		87		97403	13222E9201-23	80		12	
02989	119A5410P1	120		32		97403	13222E9201-28	80		15	
63220	11905	168		77		97403	13222E9201-8	81		6	
63220	11911-A	176		15		97403	13222E9201-9	87		4	
63220	11913-A	168		36		97403	13222E9202-2	161		22	
03824	12-0700-0	157		4		97403	13222E9219	168			
03824	12-0700-0	158		2		91403	13222E9226-F-47	BULK			
82866	12-1/2X16X1/2 IN	157		5		97403	13222E9226-F-48	BULK			
59431	12X16-3/4	128		9		97403	1322289226-F-49	BULK			
97403	12X7T012X9, 15L 040MIN, THK, ALUM	167		9		31155	132539	142		25	
71744	120MB	146		34		17479	132590A	167		37	
63220	12001	168		76		63220	13265	14		13	
45396	12006569F	129		14		31155	132856A	142		40	
31155	121106	142		17		31155	132872	142		35	
31151	121218	142		16		31155	132957	142		36	
72582	121743	45		2		02660	133-012-03	63		20	
31155	121752	142		37		31155	133076	142		20	
42223	12367A	136		15		31135	133077	142		22	
42223	12369A	136		19		31155	133358	142		39	
42223	123718	136		18		63220	13412	168		27	
31155	124946	142		4		63220	13412	176		21	
02989	125A4875P1	114		5		72582	137407	35		21	
02989	125A4875P1	115		5		72582	137423	35		17	
02989	125A4875P1	116		5		72582	137423	35		20	
02989	125A4875P1	117		5		53711	1385866-1-1/2IN	168		88	
02989	125A5940G3	119		20		53711	1385866-1-1/2IN-IPS-FST	145		76	
31155	125204	142		19		53711	1385866-1-1/4IN-IPS-FST	145		3	
31155	125218	142		15		53711	1385866-1/2IN-BHD/DK-CONN-STL	171		51	
31155	125227	142		5		53711	1385866-1/2IN-STL	173		64	
82666	1253, FIG B-107	147		5		53711	1385866-1IN-BHD/DK-CONN-STL	171		98	
82666	1253, FIG B-107	148		5		53711	1385866-1IN-IPS-FST	145		6	
31155	125815	142		26		53711	1385866-1IN-STL	173		67	
82666	1259, FIG B-100	147		7		53711	1385866-12IN-DIA-STL	145		29	
82666	1259, FIG B-100	148		7		53711	1385866-2-1/2IN	168		3	
31155	126205	142		21		53711	1385866-2IN	168		95	
31155	126960	142		27		53711	1385866-2IN-IPS-FST	145		89	
31155	126975	142		33		53711	1385866-3/8IN-DD-DK-CONN-STL	171		108	
31155	126976	142		32		45396	14008753	129		9	
31155	127041	142		34		45396	14009951	129		8	
31155	127042	142		38		72582	141195	33		20	
31155	127049	142		30		72582	141346	20		8	
31155	127403	142		28		72382	141346	24		13	
31155	127578	142		3		72582	142487	40		6	
31155	127600	142		29		72582	142522	38		24	
						72582	142522	38		27	
02989	128C2234G1	102		19		02660	143-012-01	61		17	
02989	128C2234G3	102		20		02989	144A1386G1	120		68	
31155	132008	142		24		02989	1445721	114		19	

SECTION IV

NATIONAL STOCK NUMBER AND PART NUMBER

TM 55-1935-204-24P

FSCM	PART NUMBER	FIGURE		FSCM	PART NUMBER	FIGURE	
		NO.	ITEM			NO.	ITEM
02989	1445721	115		45396	16027001B	129	16
02989	1445721	116		02329	1603-1B	110	11
02989	1445721	117		02989	162A3184P6	120	72
78527	1450-8IN-1	168		02989	162A3184P7	120	73
78527	1450-8IN-2	168					
78527	1450-8IN-3	168		95879	1641	165	3
78527	1450-8IN-4	168		42223	16622B10	136	20
78527	1450-8IN-5	168		63220	18663	14	15
75827	1450-8IN-6-J-M60.0625	168		63220	16683	168	25
78527	1450-81N-7-PT125INSS	168		63220	16683	176	20
75827	1450-8IN-8	168		02989	167A9802P1	119	36
42223	14525A10	136		63220	16956	168	40
02989	147A5848P6	120		63220	16958	16B	81
02989	147A6180	119		82866	17 1/2X17X1/2 IN	158	12
32770	149-00013-00	63		29386	170S-03	100	13
32770	149-00013-01	63		80996	1721,1-1/2 IN	175	2
02989	149B2874G1	102		63220	17396	18	2
02989	149B2874G3	102		63220	17396	176	18
12562	149501	42		78527	174YF	168	61
33525	15KS-3	163		40561	18HX12DIA16GA-W/DROP LEAF HANDLS	113	94
32770	150-30036-01	61		72582	180129 OP GRADE5	20	2
32770	150-30050-07	63		63220	18019-SUB-G	14	11
32770	150-50026-08	63		02989	183B4226P-4	113	22
32770	150-60066-00	61		29386	185D-10	99	23
05191	1502	3		29386	185D-11	99	26
42223	15021A	136		29306	185D-12	99	22
50380	150217	139		29386	185D-14	99	21
50380	150217	140		29386	185D-15	100	6
01276	1503-12-15IN	145	143	29386	185D-16	100	7
01276	1503-24-15IN	145	101	29386	185D-20	99	16
01216	1503-32-15IN	145	60	29386	185D-23	99	15
01276	1503-40-15IN	145	87	29386	185D-28	100	8
72582	1503518	27	7	29306	185D-30	99	17
72582	1503536	34	22	29386	185D-49	100	9
86796	1504	197	1	29386	185T	99	1
86796	1505	196	1	29386	185T-SINGLE EXT	99	19
01276	1509-12	176	27	29386	185T-01	100	14
01216	1509-4	176	9	29386	185T-02	100	15
01267	1509-6	13	24	29386	185T-2ND	99	13
01276	1509-8	13	21	29386	185T-3RD	99	7
01276	150901-64-15IN	145	63	29386	185T-4TH	99	2
02989	151A2001UTP1	119	39	29386	185T-40	99	10
03479	151A7931P4	103	19	29386	185T-47	99	9
37239	1512-B, 2-1/2 IN, FLG, 150, CAST STL	168	9	29386	185T-50	99	11
37239	1512-B, 4 IN, FLG, 15, CAST STL	168	56	29386	185T-60	99	5
63220	15159	145	35	29386	185T-68	100	10
72582	1526269	36	9	29386	185T-69	100	11
72582	1526641	36	6	42223	18622D	136	14
72582	1529141	36	8	03497	188A5091G1	126	12
95405	153	134	4	03497	188AS091G1	126	20
95405	153-3	134	1	03497	188A5095P	106	19
56365	1530-L76-G1	147	16	03497	188A5095P	126	13
56365	1530-L76-G1	148	16	03497	188A5095P	126	21
56365	1530-L83-C1	147	17	0663L	189035	150	12
56365	1530-L83-C1	148	17	06631	189105	150	14
56365	1530-X64	147	18	06631	189110	150	7
56365	1530-X64	148	18	63220	1911-A	168	21
63220	15300	145	155	80996	1921,4 IN	175	9
63220	15301	143	104	73134	19288	94	12
63220	15303	145	36	73734	19280	95	7
81481	1538-X80	145	6	72582	193004	35	19
56365	1338018	194	5	63220	1931,1 IN	172	1
88422	154A2157-P1	136	28	80996	1931,2IN,THRD FLAT FACE	5	6
24617	1543022	36	2	03497	194A5065AJ	126	17
12582	1543442	36	3	03497	194A5066BD	106	15
12552	1543587	27	11	03497	194A5066BD	126	9
72582	1144160	36	7	80996	1961,4 IN	175	8
32770	157-00017-02	61	9	79230	19870	153	3
42223	15760A	136	10	79230	19871	153	4
72582	1582507	47	15	19230	19877	153	13
86796	15896-01	197	3	79230	19818-1	153	10
86796	1589A-02A	196	3	63220	19895-A	168	43
86796	1589A-03	196	4	63220	19897-A	168	84
86796	1589A-03	197	2	11045	2-1/2IN-IPS-SCH40-GALVS	168	4
86796	1589A-05	196	2	11045	2-1/2IN-IPS-SCH40-SMLS-CRES	15	8
86796	1589A-06	196	5	11045	2-1/2IN-IPS-XXLG-SCH40-TOE-CRES	15	23
72582	1595893	27	4	11839	2-1/2X24IN-SS	15	4
45396	16-20701-130102-X821	129	1	84267	2-1/2X3/4-IPS-3000LB-GALV-FST	168	46

SECTION IV

NATIONAL STOCK NUMBER AND PART NUMBER

TM 55-1935-204-24P

FSCM	PART NUMBER	FIGURE		FSCM	PART NUMBER	FIGURE	
		NO.	ITEM NO.			NO.	ITEM NO.
84267	2-1/2X3/8-IPF-3000LB-GALV-FST	168	30	14959	2180,1IN-12	173	10
97403	2-1/2X3/8X2FT4- 5/8IN,ASTMA36 ST	172	10	14959	2180,1IN-13	173	13
21973	2FP521	128	70	14959	2180,1IN-14	173	16
11045	2IN-IPS-SCH40-GALVS	168	48	14959	2180,1IN-2	173	19
11045	2IN-IPS-SCH40-SMLS-GR-A-STL	145	79	14959	2180,1IN-3	173	20
11045	2IN,SCH40,SMLS	5	2	14959	2180,1IN-4	173	17
21973	2MP521	128	10	14959	2180,1IN-6	173	15
04713	2N3055	63	9	14959	2180,1IN-7	173	18
39386	2X1.5X8.75	99	24	14959	2180,1IN-8	173	14
28199	20-162-115VAC	130	50	32770	219-10008-00	59	1
28199	20-162-115VAC	131	54	81487	21920-16160	64	7
28199	20-162-56	130	23	81487	21920-16160	65	7
28199	20-162-56	131	28	81487	21920-16160	66	7
28199	20-162,TYPE 3	130	1	81487	21920-16160	67	7
28199	20-162,TYPE 8	131	1	81487	21920-16160	68	7
77342	20C206	177	15	81487	21920-16160	69	12
33525	20TAS-6	164	1	81487	21920-16160	70	14
73274	2002	177	18	81487	21920-16160	71	14
05191	2004	4	3	81487	21920-16160	72	15
				81487	21920-16160	73	14
01216	2021-8-10S	173	23	81487	21920-16160	74	15
63220	20212	14	12	81487	21920-16160	75	10
00912	2033	169	3	81487	21920-16160	76	10
28199	2036-L	146	16	81487	21920-16160	77	15
73274	2039	177	16	81487	21920-16160	78	15
03497	205A4723P1	106	16	59431	21938	128	22
03497	205A4723P1	126	10	59431	21954	128	21
03497	205A4723P1	141	6	72962	22D-12-02	94	14
03497	205A9312	106	4	72962	22D-12-02	95	9
03497	205A9312-1	106	10	03497	22D101G2A	119	40
03497	205A9312-2	106	6	03497	22D11G46A	115	18
03497	205A9312-3	106	3	02989	22D13G2A	114	18
03491	205A9312-4	106	11	02989	22D13G2A	116	18
03497	20SA9312-6	106	5	02989	22D13G2A	117	18
03497	205A9312-7	106	20	02989	22D136G2A	121	57
12603	206434	23	2	02989	22D136G2A	122	60
12603	206434	23	9	02989	22D136G2A	124	60
				02989	22D136G2A	125	60
				02989	22D136G25A	120	51
42223	20936D1	136	24	91475	2222.016	145	24
77342	21B212	177	4	3B063	22232K/W-33	101	8
				59431	22247	128	26
51829	21096	99	3	59431	22251	128	43
80996	2119,1 IN	175	6	76122	22255	128	36
79230	21192	153	8	59431	22256	128	42
79230	21196-2	153	19	59431	22260	128	35
79230	21204	153	9	59431	22272	128	27
80996	2122,1IN,SCR	1	6	59431	22284	128	28
59431	21237	128	31	76122	22292	128	29
59431	21238	128	14	59431	22311	128	41
59431	21238	128	19	31425	2235-0000	137	10
59431	21238	128	38	59431	22387	128	39
59431	21242	128	37	72582	224425	20	25
59431	21240	128	34	59431	22655	128	30
59431	21249	128	33	63220	2295	168	20
59431	21262	128	15	63220	2295	176	14
59431	21264	128	20	63220	2296	168	35
59431	21267	128	25	50380	23P005	139	32
79230	2128-8C	152	1	32770	230-98001-18	59	3
79230	2128-8C,HEX KEYS	201	2	59431	23003	128	17
59431	21284	128	13	95405	2301	190	1
59431	21284	128	18	05191	23019ITEM1THRU6	2	1
32770	213-14003-06	59	6	05191	23019ITEM16THRU17	3	16
80966	2139,1/2X1/4	174	34	05191	23019ITEM18	3	3
80996	2165,1-1/2 IN	175	7	05191	23019ITEM19THRU23	4	1
14959	2180,1 IN	173	9	05191	23019ITEM7THRU15	3	6
14959	2180,1/2 IN	173	41	59431	23021	128	23
14959	2180,1/2IN-1	173	51	59431	23022	128	40
14959	2180,1/2IN-10	173	43	59431	23024	128	32
14959	2180,1/2IN-2	173	49	59431	23030	128	12
14959	2180,1/2IN-3	173	50	24446	235184	114	4
14959	2180,1/2IN-4	173	46	24446	235184	115	4
14959	2180,1/2IN-5	173	47	24446	235184	116	4
14959	2180,1/2IN-6	173	45	24446	235184	117	4
14959	2180,1/2IN-7	173	48	90644	24-3/4-1	145	123
14959	2180,1/2IN-8	173	44	90644	24-3/4-10	145	136
14959	2180,1/2IN-9	173	42	90644	24-3/4-11	145	130
14959	2180,1IN-1	173	21	90644	24-3/4-12	145	135
14959	2180,1IN-10	173	11	90644	24-3/4-13	145	134
14959	2180,1IN-11	173	12	90644	24-3/4-14	145	133

SECTION IV

NATIONAL STOCK NUMBER AND PART NUMBER

TM 55-1935-204-24P

SECTION IV		NATIONAL STOCK NUMBER AND PART NUMBER				TM 55-1935-204-24P	
FSCM	PART NUMBER	FIGURE NO.	ITEM NO.	FSCM	PART NUMBER	FIGURE NO.	ITEM NO.
90644	24-3/4-15	145	132	03497	284A464	104	1
90644	24-3/4-2	145	124	02989	284A955P1	120	20
90644	24-3/4-4	145	131	37239	286-11N50PSI	174	32
90644	24-3/4-5	145	125	02989	287A103P3	121	18
90644	24-3/4-6	145	126	02989	287A103P3	122	21
90644	24-3/4-7	145	127	02989	287A103P3	124	21
90644	24-3/4-8	145	128	02989	287A103P3	125	21
90644	24-3/4-9	145	129	79230	29526-19	153	14
90664	24-3/4IN	145	122	79230	29529-140	153	2
24446	2412649	119	35	79230	29533-18	153	21
02989	2414864P1	121	45	79230	29533-24	153	20
02989	2414864P1	122	48	79230	29543-2	153	7
02989	2414864P1	124	48	02989	296C-80B-0086	102	1
02989	2414864P1	125	48	02989	296C-80C-0085	113	1
02989	2416423	120	71	02909	296C-80C-0085FLSHEET4	113	2
79230	24177	153	6	97403	3-1/2IN, DIA, .025IN MIN THK	167	22
24446	2418818	119	22	97403	3-1/2IN, 45DEG .025IN MIN THK	167	23
03479	2418884P1	103	5	97403	3-1/2IN, 90DEG .025IN MIN THK	167	24
59431	24249	128	16	97403	3-1/2TO5IN DIA.WWMS,ASTM B209 AL	167	26
02989	245A2576	120	31	09032	3-340-1	145	98
02989	245A6201GI	102	17	09032	3-340-2	145	96
02989	2450533	114	15	09032	3-340-3	145	97
02989	2450533	115	15	09032	3-340-4	145	94
02989	2450533	116	15	09032	3-340-5	145	92
02989	2450533	117	15	09032	3-340-6	145	95
02989	2453389	114	12	09032	3-340-7	145	93
02989	2453389	115	12	01276	3-74021-4-64	145	70
02989	2453389	116	12	58400	3/16 DIA CABLE	138	6
02989	2453389	117	12	58400	3/16 DIA X 7FT LG	138	7
48411	2491,1 IN,150PSI	171	1	58400	3/4-16,LH,STL,ZINC PLD	138	13
02989	2494629	114	20	11045	3/4IN-IPS-SCH40-GALVS	168	45
02989	2494629	116	20	11045	3/4IN-IPS-SCH40-SMLS-GR-A-STL	145	137
02989	2494629	117	20	11045	3/4IN-IPS-6IN-L-GALVS	145	149
59431	24965	128	24	11045	3/4IN-NOM-DIA-SCH40-GALVS	155	25
71744	25-105-NI,RED	146	33	11045	3/4IN-OD-TYPE-K-HD DRN-COP	149	2
95405	2500	190	6	11045	3/4IN-SCH80-SMLS-STL	176	29
95405	2500A	190	3	11045	3/4IN-3IN-L-SCH80-TOE-STL	176	30
95405	2504	134	11	87708	3/4R-B136-CS-02-CS	145	108
05191	2509	4	2	87708	3/4R-B136-CS-02-CS-1	145	110
81487	2510M-0NEMA12	68	2	87708	3/4R-B136-CS-02-CS-10	145	115
81487	2510M-1NEMA12	64	2	87708	3/4R-B136-CS-02-CS-11	145	114
81487	2510M-1NEMA12	65	2	87708	3/4R-B136-CS-02-CS-2	145	109
81487	2510M-1NEMA12	66	2	87708	3/4R-B136-CS-02-CS-3	145	111
81487	2510M-1NEMA12	67	2	87708	3/4R-B136-CS-02-CS-4	145	112
81487	2510MBA22-240/60COIL- SER-B	68	1	87708	3/4R-B136-CS-02-CS-5	145	113
81487	2510MBO-22	68	3	87708	3/4R-B136-CS-02-CS-6	145	118
81487	2510MCA21-120/60COIL-SER-B	64	1	87708	3/4R-B136-CS-02-CS-7	145	119
81487	2510MCA21-120/60COIL-SER-B	65	1	87708	3/4R-B136-CS-02-CS-8	145	117
81487	2510MCA21-120/60COIL-SER-B	66	1	87708	3/4R-B136-CS-02-CS-9	145	116
81487	2510MCA21-120/60COIL-SER-B	67	1	73734	3/8ID-3/4OD-3/16THK-CRES STL	170	2
81487	2510MCO-21	64	3	11045	3/8IN-IPS-SCH40-GALVS	168	29
81487	2510MCO-21	65	3	11045	3/8IN-IPS-2IN-LG-SCH40-TOE-STL	13	2
81487	2510MCO-21	66	3	11045	3/8IN-IPS-4IN-LG-SCH80-GALV-FST	171	11
81487	2510MCO-21	67	3	84267	3/8IN-IPS-4IN-3000-GALV-FST	171	112
79230	25121	153	12	11045	3/8IN-NOM-DIA-SCH40-BLK-STL	153	25
79230	25124-1	153	11	11045	3/8IN-ODX.065IN-THK-SMLS-CNA	168	13
95405	2516	134	5	11045	3/8X049THK,TYPE K,ASTM B88	174	50
95405	2524	134	2	11045	3/8X3-TOE-GALVS	168	15
01276	2580-10	173	25	11045	3/8OD-.049THK-TYPE-K-COP	171	69
				97403	3IN DIA,.025IN MIN THK	167	19
01276	2580-16	172	3	87541	3INX4INX.160 THK	170	5
01276	2580-24	172	6	28344	3TB70	93	2
01276	2580-24	172	7	76055	300K800P	62	5
03479	259A5861LFP9	103	17	05191	30002	4	4
50830	259B002	140	42	81487	30018-018-50	64	5
09032	260-A	173	4	81487	30018-018-50	65	5
09032	260-1	173	6	81487	30018-018-50	66	5
45396	26008920B	129	11	81487	30018-018-50	67	5
59431	26434,FLOMAX 8	128	11	81487	30018-018-50	68	5
01276	265-190767-4-64	145	64	81487	30018-018-50	69	9
77342	27E122	146	3	81487	30018-018-50	70	11
77342	21E122	152	31	81487	30018-018-50	71	11
77342	27E122	195	2	81487	30018-018-50	72	12
				81487	30018-018-50	73	11
79230	21917	153	15	81487	30018-018-50	74	12
79230	27944	153	18	81487	30018-018-50	77	12
02989	2810489G1	114	17	81487	30018-018-50	78	12
02989	2810489G1	115	17	98625	301811-10-B-D	145	139
02989	2810489G1	116	17	04034	30290 MOD LS2050	146	31
02989	2810489G1	117	17	63220	30413-A	168	80

SECTION IV

NATIONAL STOCK NUMBER AND PART NUMBER

TM 55-1935-204-24P

FSCM	PART NUMBER	FIGURE NO.	ITEM NO.	FSCM	PART NUMBER	FIGURE NO.	ITEM NO.
63220	30414-A	168	39	88758	3205887000	141	7
81487	30484-510-50	75	5	88758	320588800	139	28
81487	30484-510-53	76	5	88758	3206040000	139	16
80294	3067P1-202	63	32	88758	3206040000	140	16
56878	31-S-125-0750	130	52	88758	3206040000	141	15
56878	31-S-125-0750	131	56	88758	3206292000	139	20
59291	31-06833-87	86	1	88758	3206292000	140	20
59291	31-08137-87	84	9	88758	3206292000	141	19
56365	31012-400-43	64	9	88758	3206385000	139	25
56365	31012-400-43	65	9	88758	3206385000	140	25
56365	31012-400-43	66	9	88758	3206385000	141	24
56365	31012-400-43	67	9	03497	322H-AJ00-AA00,IC-3012-N	126	2
81487	31012-400-52	68	9				
81487	31034-042-01	69	11	72582	3223197	48	7
81487	31034-042-01	70	13	72582	3231135	39	3
81487	31034-042-01	71	13	02989	3247664	119	63
81487	31034-042-01	72	14	55380	3249110	39	8
81487	31034-042-01	73	13	55380	3249110	39	13
81487	31034-042-01	74	14	55380	3249112	39	28
81487	31034-042-01	77	14	72583	3249118	39	71
81487	31034-042-01	78	14	72582	3249119	39	70
81487	31041-400-42	69	7	72582	3249147	39	72
81487	31041-400-42	71	9	79230	32672	153	16
81487	31041-400-42	72	10				
81487	31041-400-42	73	9				
81487	31041-400-42	74	10	72582	3292009	39	15
81487	31041-400-42	77	10	27164	33	161	1
81487	31041-400-42	78	10	27164	33-1	161	23
81487	31041-402-02	70	9	27164	33-11	161	11
81487	31041-605-50	69	6	27164	33-12	161	12
81487	31041-605-50	70	8	27164	33-13	161	9
81487	31041-605-50	71	8	27164	33-16	161	16
81487	31041-605-50	72	9	27164	33-17	161	19
81487	31041-605-50	73	8	27164	33-18	161	14
81487	31041-605-50	74	9	27164	33-19	161	5
81487	31041-605-50	77	9	27164	33-20	161	18
81487	31041-605-50	78	9	27164	33-21	161	8
81487	31041-718-50	69	5	27164	33-22	161	10
81487	31041-718-50	70	7	27164	33-23	161	15
81487	31041-718-507	71	7	27164	33-25	161	20
81487	31041-718-50	72	8	27164	33-26	161	7
81487	31041-718-50	73	7	27164	33-3	161	4
81487	31041-718500	74	8	27164	33-4	161	3
81487	31041-718-50	77	8	27164	33-5	161	2
81481	31041-718-50	78	8	27164	33-6	161	13
51918	31063-409-38	75	8	27164	33-7	161	21
51918	31063-409-38	76	8	27164	33-8	161	6
63220	31102	168	41	27164	33-9	161	17
63220	31103	168	82	10001	33S44367-8490	24	5
38063	3119	101	4	89020	330	110	8
75915	312003	62	2	89020	330	179	14
63220	31259	168	42	78330	3301058A-19-AC	14S5	15
63220	31260	168	83	78330	3301111A-15-A	145	16
				78330	3301188A-15-A	145	17
				78330	3301236A-163-A	145	18
88109	316P-463	137	18	78330	3302274B-32	145	21
95405	317	146	29	78330	3302297B-39	145	22
75535	319A30TON10INSHK	165	1	88758	3304153001	139	14
88758	3201750000	139	17	88758	3304153001	140	14
88758	3201750000	140	17	88758	3304196000	139	5
88758	3201750000	141	16	88758	3304196000	140	5
43334	3202L1A	39	81	88758	3304196000	141	4
43334	3202L1A	39	92	88758	3304198000	139	15
88758	3202794000	139	23	88758	3304198000	140	15
88758	3202794000	140	23	88758	3304198000	141	14
88758	3202794000	141	22	88758	3304199000	139	12
88758	3204787006	139	9	88758	3304199000	140	12
88758	3204787006	140	9	88758	3304199000	141	11
88758	3204787006	141	8	88758	3304200000	139	11
88758	3205811000	139	19	88758	3304200000	140	11
88758	3205811000	140	19	88758	3304200000	141	10
88758	3205811000	141	18	88758	3304201000	139	27
88758	3205876000	139	10	88758	3304328000	139	24
88758	3205876000	140	10	88758	3304328000	140	24
88758	3205876000	141	9	88758	3304328000	141	23
88758	3205878000	139	6	72582	3307753	39	69
88788	3205878000	140	6	80996	3320	145	38
88758	3205878000	141	5	95045	336S	134	7
88758	3205887000	139	8	63220	3382-258	176	22
88758	3205887000	140	8	63220	3383-258	14	17

SECTION IV

NATIONAL STOCK NUMBER AND PART NUMBER

TM 55-1935-204-24P

FSCM	PART NUMBER	FIGURE		FSCM	PART NUMBER	FIGURE	
		NO.	ITEM NO.			NO.	ITEM NO.
63220	3383-258-B	168	28	14959	37K1270G1 IN-10	173	75
63220	3385-347-B	168	44	14959	37K1270G1 IN-19	173	77
63220	3386-347B	168	85	14959	37K1270G1 IN-2	173	72
30951	34-33UL, 1-1/2 DIAC-PLD, 9THD, 50FTLG	169	1	14959	37K1270G1 IN-20	173	73
80996	343, 1-1/2 IPS	128	7	14959	37K1270G1 IN-8	173	76
80996	343, 1/2 INX6IN LG	1	9	14959	37K1270G1 IN-8	173	74
80996	343, 1 INX3 IN LG	1	7	72582	3719219	33	11
80996	343, 3/8 INX3 IN LG	3	2	73274	376	177	20
59291	35-00911-55	83	5	21736	3761C	145	120
05472	35-1249	7	2	56289	39D107G050J4	63	13
05472	35-1249	128	45	81349	39TB6	113	18
05472	35-233B	1	9	50380	392A036	140	32
05472	35-233B	128	53	50360	392A038	139	35
05472	35-3010	7	23	02989	3940522P7	119	19
05472	35-3016	7	11	02989	394B522P9	119	49
05472	35-3016	128	55	79230	39435-1	153	11
05472	35-3019	7	26	73124	4 IN-150PVC	145	62
05472	35-3019	128	68	38056	4-1/2-1220P1/4NPT-LWR CONH-0/160	168	10
05472	35-32E	7	6	38056	4-1/2-1220P1/4NPT-LWR CONN-0/30	171	44
05472	35-32G	128	49	97403	4-1/2IN DIA, .025IN MIN THK	167	17
05472	35-4392	128	66	97403	4-1/2IN, 45DEG, .025 MIN THK, ALUM	167	15
05472	35-6B3	7	4	97403	4-1/2IN, 90DEG, -.029MIN THK	167	18
05472	35-6B3	128	47	01276	4-1205-64	145	65
05472	35-66B3	1	24	01276	4-1205-64	145	68
05472	35-66C3S	128	67	01276	4-21004-64	145	67
05472	35-7500	1	20	01267	4-21023-64	145	66
05472	35-7500	128	63	25244	4D-170	178	1
05472	33-8598	7	3	97403	4IDX-51/20DX5/16THK-WAX#NEOPRENE	145	25
05472	33-8598	128	46	11045	4IN-IPS-SCH40-GALVS	168	52
05472	35-8598	128	52	11045	4IN-IPS-SCH40-SMLS-GR-A-STL	145	28
05472	35-8762(35-8740)	128	50	11045	4IN-IPS-SCH80-GALVS	168	57
05472	35-8766(35-8742)	7	7	11045	4IN, SCH40, GR BASTM A-53	175	10
05472	35-8766(35-8742)	128	51	09519	4W-49401-1	94	8
05472	35-8918(35-8743)	7	8	09519	4W-49401-1	95	4
73274	350	177	2	59291	40-01471-56	84	15
88758	3500618000	139	13	59291	40-03227-56	84	4
88758	3500618000	140	13	59291	40-03227-74	64	3
88758	3500618000	141	12	12600	400Y	7	27
88758	3500629000	139	29	12600	400V	128	69
88758	3500629000	140	27	44408	4000BR-J07	53	3
88758	3500629000	141	26	05191	4004	3	9
89020	351	110	7	05191	4006	2	2
89020	351	179	12	50380	400638-1-C	129	26
89020	351	180	3	32770	401-56280-12	58	7
89020	351	182	5	01276	4010-12S	176	26
89020	351	183	3	01276	4010-4S	176	8
89020	351	185	3	01276	4010-6S	13	23
89020	351	186	6	01276	4010-8S	13	26
95405	356	146	30	32770	402-80199-00	63	11
71905	356, 1-1/2IN, LOW HEAD	172	8	50380	403733-B	129	25
30569	356, 2INX1-1/2IPS	128	5	50380	403733-Q	129	21
05472	36-40	7	17	63220	40402-016	14	9
05472	36-40	128	60	05191	406	2	4
05472	36-48	7	21	90644	406-3/8-1	153	52
05472	36-48	128	64	90644	406-3/8-2	153	51
05472	36-49	7	18	90644	406-3/8-3	153	49
05472	36-49	128	61	90644	406-3/8-4	153	48
01288	36A160421AAG02	97	13	90644	406-3/8-5	153	50
01288	36A16445AB-020	97	2	90644	406-3/3-6	153	46
01288	36A167147ABG02	97	8	90644	406-3/8-7	153	47
01288	36A1671172BC001	97	4	90664	406-3/8 IN125PSI	153	45
01288	36A167587CGG04	97	9	51469	406, 1-1/2 IN IPS,W/STRAINER	172	4
01266	36A167607CLG04	97	11	63220	40616	14	8
01288	36A168387ABG01	97	12	63220	40628	14	14
01288	36A169718CAG02	97	5	63220	40620	168	17
01288	36B465481AA001	97	3	63220	40628	176	11
01288	36B467006AB001	97	10	63220	40629	168	32
30569	367-P, 1-1/2 IN FHS THDX3 IN MHS	128	3	63220	40630	168	73
55857	369, 3 IN FHS THDX1-1/21N MHS THD	128	2	37239	407-11N150PSI	145	106
5K164	37.5K VA-240	107	1	57681	4100011CUAL	113	9
14959	37/K-1270-G, 1 IN	113	71	01276	411-10S	173	24
14959	37/K-1270-G1/21N	173	52	50380	411276-1-AD	129	32
14959	37K1270G1/2 IN-1	173	59	50380	411286-1-CE	129	29
14959	37K1270G1/2 IN-10	173	56	50360	411859-91-A	139	34
14959	37K1270G1/2 IN-19	173	58	50380	411859-91-A	140	31
14959	3TK1270G1/2 IN-2	173	53	01276	412-24-24S	172	5
14959	37K1270G1/2 IN-20	173	54	01276	412-8-10S	173	26
14959	37K1270G1/2 IN-4	173	57	73734	4134	61	12
14959	37K1270G1/2 IN-8	173	55	73734	4135	63	8
14959	37K1270G1 IN 1	173	78	50360	416821-02-D	140	40

SECTION IV

NATIONAL STOCK NUMBER AND PART NUMBER

TM 55-1935-204-24P

FSCM	PART NUMBER	FIGURE NO.	ITEM NO.	FSCM	PART NUMBER	FIGURE NO.	ITEM NO.
50380	416821-02-D	140	40	09519	5W-34579-9	94	13
50380	416821-52-G	129	27	09519	5W-39654	94	6
50380	416821-52-H	129	22	09519	5W-39654	95	2
59291	42-06146-55	84	10	03538	50-1G3221ARBUYB1CCW	108	6
59291	42-06147-59	84	8	05538	50-103021PZR	179	7
59291	42-06740-83	84	11	03538	50-103131L.SRL2	108	1
50380	428059	140	45	03538	50-10321PZR	108	2
01276	4202-12-12S	176	25	29834	50-103372ANAN	108	7
01276	4202-4-4S	176	7	29834	50-106452AAAA1	108	5
01276	4202-6-6S	13	22	03516	50-112121CAVA	105	1
01276	4202-8-8S	13	25	29034	50-140031SSAA	113	4
95692	4210	177	14	29834	50-250344RXRX	62	3
03497	422M-8000-AA00,IC-3012-N	126	1	72582	50-743-263	109	5
03497	422M4-800-AB00, IC-3012-N	106	2	42223	500281	136	5
59291	43-00742-89	83	10	50380	500304-19-A	140	43
59291	43-06973-74	84	1	50380	500317-15-A	139	47
59291	43-07459-55	84	6	42223	5004A16	136	9
59291	43-07615-14	86	6	42223	5014A157	136	22
56289	431P10596	113	13	42225	5022A4	136	2
72582	431537	38	3	42223	5022A9	136	4
05191	4318	3	11	05191	5035	3	15
02989	437972P1	114	3	08805	505X84	135	10
02989	437972P1	115	3	08805	505X85	135	9
02989	437972P1	116	3	42223	5059A318	136	25
02989	437972P1	117	3	32770	508-00103-00	62	10
63220	43804	145	156	59291	51-02403-55	83	7
63220	43805	145	105	59291	51-03252-55	84	26
72582	442322	33	4	59291	51-05022-55	86	4
63220	44304	145	154	59291	51-05270-55	84	25
63220	44305	145	103	59291	51-06429-59	84	5
88758	44401-WA800	139	1	59291	51-06832-64	86	2
88758	44451	140	1	59291	51-06884-55	84	17
88758	44452	141	1	59291	51-07449-55	83	12
72582	444687	24	18	59291	51-07613-55	86	8
72582	444692	24	19	59291	51-07748-55	84	16
05191	4503	3	10	59291	51-07834-55	84	19
72582	451022	44	14	59291	51-01945-56	84	24
72582	455506	38	41	59291	51-08050-55	83	
72582	455532	19	3	59291	51-08343-55	83	1
81091	4560	159	1	59291	51-08394-55	84	22
81091	4576DF	159	3	59291	51-08790-55	86	5
28199	4588-L	146	4	59291	51-08811-55	83	9
28199	4588-L	146	1	59291	51-08837-55	86	7
28199	4588L-PC1	146	18	59291	51-08838-55	85	1
28199	4588-L-PC2	146	12	59291	51-09673-55	86	9
28199	4588-L-PC3	146	13	59291	51-10019-55	84	23
28199	4588-L-FC4	146	5	59291	5I-L0477-55	84	18
28199	4588-L-PC6	146	6	10855	51AA500153	159	11
28199	4588-L-PC7	146	14	10855	51AA500153	160	50
28199	4588-L-PC8	146	8	10855	51AA500222	159	43
25004	460-35-063-1/20D-WTD	15	11	10855	5188500341	159	12
	ZINC-PLD						
80966	463,1 IN	174	1	10855	51BA500341	160	51
80996	463,1 IN.	1	1	10855	51EA00162	159	20
81091	4710	81	46	10855	51EA400223	159	22
81091	4720	81	2	10855	51EA500002	159	24
02989	417C341G1	102	12	10855	51EA500003	159	28
05191	4873	4	7	10855	51EA500012	159	25
46643	4875	147	3	10855	51EA500013	159	27
46643	4875	148	3	10855	51EA500152	160	48
31425	490-0000	137	6	10855	51EA500162	159	21
09032	5-64P	173	5	10855	51EA500162	160	17
01288	5CD2C4VA810A800	97	1	10855	51EA500202	159	14
79425	SH	8	1	10855	51EA500202	160	7
79425	SJH	8	3	10855	51EA500574	159	26
88422	5KC381N115X	136	25A	10855	51EA500623	159	13
88422	5KC38LN115X-1	136	33	10855	51EA660001	160	3
88422	5KC38LN115X-18	136	37	10855	51EA660004	159	16
88422	5KC38LN115X-19	136	35	10855	51EA660006	159	15
88422	5KC3BLN11L5X-2	136	38	10855	51EA660006	159	17
88422	5KC38LN115X-22	136	26	10855	51EA660007	159	29
88422	5KC38LN115X- 3	136	27	10855	51EA660010	159	18
88422	5KC38LN115X- 4	136	31	10855	51EA660013	159	56
88422	5K5P39FG6728T	157	14	10855	51EB400064	160	45
88422	5KSP39FG6728T	158	13	10855	51EB400372	160	54
88422	5KSP39FG6728T	160	53	10855	51EB400414	159	60
10855	51EH500274	159	49	10855	51EB400532	160	47
79425	5SC	5	9	10855	51EB400853	160	13
79425	5SC35	8	2	10855	51EB400893	160	26
09519	5W-2332-1	95	13	10855	51EB401154	160	52
09519	5W-34579-8	95	8	10855	51EB401184	160	32

SECTION IV

NATIONAL STOCK NUMBER AND PART NUMBER

TM 55-1935-204-24P

FSCM	PART NUMBER	FIGURE NO.	ITEM NO.	FSCM	PART NUMBER	FIGURE NO.	ITEM NO.
10855	51EB500003	160	9	72582	5111798	17	10
10855	51EB500012	160	7A	72582	5111798	20	15
10855	51EB500024	160	33	72582	5111798	25	11
10855	51EB500073	159	46	72582	5112785	37	9
10855	51EB50013	160	10				
10855	51EB500283	160	24	72582	5113633	37	8
10855	51EB500444	160	42	72582	5113823	27	21
10855	51EB500522	160	8	72582	5114335	24	17
10855	51EB500704	160	6	72582	5114974	37	18
10855	51EB501393	160	23	72582	5115087	18	37
10855	51EB1123C41	160	1	72582	5115214	17	1
10855	51EH400434	159	45	72502	5115214	20	11
10855	51EH400454	160	4	72582	5115214	20	18
10855	51EH500274	160	41	72582	5115214	27	3
10855	51EH500294	159	47	72582	5115217	40	4
10855	51EH500344	159	61				
10855	51EH500344	160	34	72582	5117629	22	4
10855	51EH500353	159	35	72582	5119065	39	80
10855	51EH500354	159	59				
10855	51EH500503	160	44	72582	5120753	25	3
10855	51EH660001	160	5	72582	5120930	17	13
10855	51EH660002	160	36	72582	5120930	18	47
10855	51EH660003	159	19	72582	5121182	17	9
10855	51EH660003	160	14	72582	5121182	34	2
10855	51EH660302	160	29	72582	5121182	34	20
10855	51ER400054	159	11	72582	5121259	32	4
10855	51ER660001	159	12	72502	5121403	45	1
10855	51ER900-001	160	2	72582	5122279	35	15
10855	51ER900001	159	63	72582	5122445	18	18
10855	51ES400012	159	69	72582	5122445	18	30
10855	51ES400022	159	64	72582	5122623	37	19
10855	51ES400123	159	66	72582	5123250	18	11
10855	51ES400133	159	67	72582	5123700	18	16
10855	51ES400143	159	68	72582	5123700	18	22
10855	51ES400233	159	70	72582	5123700	18	28
10855	51ES400334	159	62	72582	5124846	48	11
10855	51ES500103	159	75	72582	5125427	38	40
10855	51ESS00113	159	65	72528	5125428	38	39
10855	51ES660001	159	7	72582	5128640	18	12
10855	51ES660002	159	8				
10855	51ET110301	159	2	72582	5128894	31	10
10855	51ET500273	159	33	72582	5128895	37	17
10855	51ET900-001	159	6	72582	5129695	30	4
10855	51FA5S00142	160	16	72582	5130995	46	6
10855	51FA500182	159	32	72582	5131096	17	16
10855	51FA500182	160	25	72582	5131096	18	48
10855	51FE660302	159	40	72582	5131553	25	1
10855	51FE500142	160	31	72582	5131724	24	8
10855	51HE500142-020	159	10				
10855	51HE500462	159	74	72582	5132099	40	10
10855	51HE500502	159	73				
10855	51P8900211	160	46	72582	5132383	22	5
10855	51SA400343	159	4	72582	5135515	22	2
10855	51SA400343	160	18	72582	5135772	43	15
10855	51SC500052	159	55	72582	5136240	33	12
10855	51TA500462	160	43	72582	5136241	33	13
10855	51YA680001-024	159	9	72582	5139456	31	13
10855	51YA680001-024	160	30	72582	5141145	25	9
71744	5100-822-105, RED	146	32	72582	5142107	48	13
72582	5100136	39	5	72582	5142549	25	12
72582	5100420	45	4	72582	5143918	48	8
72582	5100630	45	17	03479	5144483P1	103	14
72582	5100660	45	10	72582	5144484	19	7
72582	5100691	45	18	72582	5145009	37	23
72582	51001722	48	6	72582	5145013	25	10
72582	5101840	47	5	72582	5145014	17	8
72582	5101841	47	6	72582	5145014	17	11
72582	5101845	47	11	72582	5145014	27	20
72582	5101846	41	10	72582	5146075	37	22
72582	5102315	22		72582	5146075	48	18
72582	5102668	23	8	72582	5146076	37	24
72582	5103557	38	5	72592	5146080	48	2
72582	5108292	39	1	72582	5146080	51	7
72582	5109563	29	2	72582	5146198	37	1
72582	5109756	29	3	72582	5146337	33	21
72582	5110140	52	10	72582	5146341	33	1
72582	5110894	25	4	72582	5146477	47	1
72582	5111148	35	22	72562	5146477	48	3
72582	5111149	35	16	72582	5146646	20	16
72582	5311152	35	18	72582	5146091	29	6

SECTION IV

NATIONAL STOCK NUMBER AND PART NUMBER

TM 55-1935-204-24P

SECTION IV		NATIONAL STOCK NUMBER AND PART NUMBER				TM 55-1935-204-24P	
FSCM	PART NUMBER	FIGURE	ITEM	FSCM	PART NUMBER	FIGURE	ITEM
		NO.	NO.			NO.	NO.
72582	5147345	40	3	72582	5154115	38	13
72582	5148436	29	7	72552	5154133	38	11
72582	5149211	22	16	72582	5154188	24	21
72582	5149222	41	5	72582	5754198	29	9
72582	5150140	22	8				
72582	5110144	26	8				
72582	5150147	27	13				
				72582	5154221	20	4
72582	5150193	33	22	72582	5154222	38	35
72582	5150250	32	3	72582	5154223	38	36
72582	5150263	40	1	72582	5154225	38	37
72582	5150289	18	44				
72582	5150291	18	43				
72582	5150292	18	45				
72582	5150304	18	13	72582	5154283	17	5
72582	5150305	18	25	72582	5154290	17	6
72582	5150311	18	17	72582	5154316	24	6
72582	5150311	18	23	72582	5154317	24	7
72582	5150311	18	29	72582	5154338	38	21
72582	5150312	18	14	72582	5154339	38	32
72582	5150312	18	20	72582	5154340	38	48
72582	5150312	18	26	72582	5154360	22	9
72582	5150314	18	15	72582	5154472	18	35
72582	5150314	18	21	72582	5154472	20	10
72582	5150314	18	27	72582	5154475	18	34
72582	5150318	18	24	72582	5134475	20	11
72582	5150322	18	6	72582	5154537	18	33
72382	5150324	18	5	72582	5154537	20	9
72582	5150325	18	4	72582	5154S38	18	36
72582	5150333	19	4	72582	5154538	20	12
72582	5150362	17	12	72582	5154539	18	31
				72582	5154877	38	46
72582	5150444	27	12	72582	5154970	20	23
72582	5150900	30	5	72582	5154971	38	2
				72582	5155050	38	14
72582	5151272	18	7				
72552	5151430	29	4	72582	5155839	22	7
72582	5151576	20	13				
72582	5151601	18	8	72582	5156150	20	19
72582	5152121	20	20				
72582	5152138	35	2	72582	5156304	34	38
72582	5152148	35	3	72582	5156405	45	11
72582	5152149	17	2	72582	5156498	27	10
72582	5152192	23	7	72582	5157192	19	6
72582	5152288	20	5	72582	575328	39	55
72582	5152373	26	23	72582	5157930	24	3
72582	5152374	26	24	72582	5157933	38	47
72582	5152376	26	33	72582	5157992	35	4
72582	5152380	26	21	72582	5151992	52	6
72582	5152381	26	20	72582	5158152	38	29
72582	5152383	26	7	72582	5158153	38	25
72582	5152385	26	3	72582	5158153	38	28
72582	5152386	26	2	72582	5158154	38	26
72582	5152381	26	6	72582	5158151	38	23
72582	5152388	26	11	72582	5158158	38	22
72582	5152405	26	26	72582	5158159	38	1
72582	5152413	27	19	72582	5158674	20	7
72582	5152429	23	10	72382	51586674	24	12
72382	5152437	38	44	72582	5158825	31	3
72582	5152438	38	45	72582	5159347	45	16
72582	5152440	18	9	72582	5159353	24	14
72582	5152445	43	12	72582	5160037	17	15
72582	5152464	39	14.	72582	5161003	33	7
72582	5152465	39	87	72582	5163649	39	79
72582	5152525	25	8	72582	5163650	39	82
72582	5152545	37	16	72582	5163652	39	88
72582	5152640	20	24	72552	5163653	39	86
72582	5152640	33	5	72582	5163658	39	21
72582	5152640	38	4				
72582	5153154	26	22				
72582	5153154	26	27				
72582	5153154	26	28				
72582	5153301	26	32				
72582	5153623	24	2				
72582	5153945	28	16				
72582	5154013	35	1				
72582	5154113	38	11	72582	5166834	24	4
72582	5154114	38	12				

SECTION IV

NATIONAL STOCK NUMBER AND PART NUMBER

TM 55-1935-204-24P

FSCM	PART NUMBER	FIGURE NO.	ITEM NO.	FSCM	PART NUMBER	FIGURE NO.	ITEM NO.
72582	5168440	27	23	72582	5194070	39	33
72582	5165508	49	4	72582	5194070	41	41
72582	5168523	21	1	72582	5194255	39	53
72582	5168665	39	20	72582	5194609	20	14
				72582	5194609	23	14
72582	5169198	39	18	72582	5195220	18	38
				72582	5195385	41	8
72582	5169388	19	2	72582	5195388	41	11
72582	5169618	39	17	72582	5195389	41	3
72552	5169864	39	78	72582	5195390	41	7
72582	5169866	39	77	72502	5195391	41	6
				72582	5195392	41	1
				72582	5195609	41	2
72582	5170200	24	9				
72582	5110205	23	4	24617	5197006	39	9
72582	5170206	23	3	72582	5191007	39	7
72582	5110232	29	8	72582	5197008	39	31
72582	5170366	39	2	72552	5191010	39	54
				72582	5197011	39	66
				72582	5197013	39	51
72582	5171003	26	19	72582	5197014	39	52
72582	5111344	39	91	72582	5191015	39	50
72582	5111434	26	12	72582	5191019	39	64
				72582	5597041	39	12
72582	5171878	39	4	72582	5197044	39	46
72582	5172193	26	17	72582	5197045	39	41
72582	5112207	26	13	72582	5191046	39	38
72582	5173194	46	2	72582	5191041	39	56
				72582	5197052	39	61
				72582	5191056	39	57
72582	5114182	17		72582	5197058	39	42
72582	5174971	33	6	72552	5197059	39	43
72552	5174973	33	10	72582	5197060	39	40
72582	5174915	33	16	72582	5197060	39	44
72582	5175334	39	32	72382	5197062	39	65
72582	5116521	43	5	72582	5197063	39	22
				72582	5197064	39	47
				72582	5191065	39	63
72582	5111528	24	20	72582	5197066	39	58
72582	5118290	18	32	72582	5197066	39	62
				72582	5191067	39	60
72582	5178396	19	5	72582	5197068	39	59
				72582	5197241	26	
72582	5175100	31	18	72582	5197259	59	25
72582	5118119	36	5	72582	5191288	39	23
72582	518780	36	4	72582	5191288	59	49
				72582	5197289	39	24
72582	5119630	24	15	72582	5191504	39	19
72582	5119631	24	16	72582	5197607	39	6
72582	5119709	44	19	72582	5197846	39	45
72582	5119836	22	15	72562	5191841	39	73
72582	5119954	18	19	72582	5197898	40	11
72562	5181746	33	15	72582	5198168	41	9
72552	5151747	33	14	72582	5198169	41	10
72582	5183190	52	5	72582	5198627	39	
72582	5184442	34	17	72582	5199527	17	14
72582	5184530	33	8	72582	5199560	33	
72582	5185325	22	14	09032	52-2011-1/2 IN	173	69
72582	5186858	18	10	09032	52-20T1-1/2 IN	175	1
72582	5188405	22	11	09032	52-40V-2 IN	145	91
72552	5188406	22	12	32770	520-10321-10	51	24
72582	5189054	22	10	89020	521	110	9
72582	5159841	24	11	89020	521	179	13
72582	5189842	18	41	72582	5226186	32	7
72582	5189846	23	12	72582	5226400	32	24
72582	5189858	17	17	72582	5226414	32	5
72582	5189859	23	13	72582	5226415	32	8
72582	5189873	20	26	72582	5226416	32	27
72582	5191503	24	22	72582	5226719	32	25
72582	5192324	38		72582	5220104	32	11
72582	5192432	17		72582	5228109	32	21
72582	5192433	17		72582	5228583	32	28
72582	5192160	39	68	72582	5228586	32	23
72582	5192787	39	75	72582	5228587	32	9
72582	5192874	24	14A	72582	5228588	32	6
72582	5152895	22	6	72582	5228594	32	16
72552	5193197	18	46	72582	5228596	32	18
72582	5193477	22	13	72582	5228601	32	14
72582	5154069	39	26	72582	5228608	32	10

SECTION IV

NATIONAL STOCK NUMBER AND PART NUMBER

TM 55-1935-204-24P

FSCM	PART NUMBER	FIGURE NO.	ITEM NO.	FSCM	PART NUMBER	FIGURE NO.	ITEM NO.
72582	5228656	32	12	90664	55SJ1/2-9	149	45
72582	5228694	32	20	90664	55SJ1/2IN125PSI	149	44
72582	5228696	32	19	90664	55SJ3/4-1	149	16
72582	5228739	32	13	90664	55SJ3/4-11	149	13
72582	5228760	32	1	90664	55SJ3/4-2	149	12
72582	5228166	32	17	90664	55SJ3/4-3	149	14
72582	5228769	32		90664	55SJ3/4-4	149	15
72582	5228779	32	26	90664	55SJ3/4-5	149	10
72582	5229026	32	15	90664	55SJ3/4-6	149	9
72582	5229167	32	22	90664	55SJ23/4-1	149	11
72582	5229649	32		90664	55SJ3/4-8	149	8
72582	5230007	33	19	90664	55SJ3/4-9	149	7
95405	524A	146	39	90664	55SJ3/41NL25PSI	149	6
95405	525A	146	35	90644	5503/4-4	155	122
95405	530A	146	31	91625	55083-239-2L	145	81
02989	5302364P1	121	49	98625	55083-238-2L-1	145	86
02989	5302364P1	122	52	98625	55083-238-2L-2	145	83
02989	530236481	124	52	98625	55083-238-2L-3	145	84
02989	5302364P1	125	52	98625	55083-238-2L-5	145	85
02989	5303568G1	120	78	98625	55083-294-21	145	54
02989	5304780G4	120	45	98625	55083-294-2L-1	145	59
02989	530478004	121	52	98625	55083-294-2L-2	145	56
02989	5304180G4	122	55	98625	55083-294-2L-3	145	57
02989	530478014	124	55	98625	55083-294-2L-5	145	58
02989	5304780G4	125	55	38063	55357	101	9
32770	531-81100-00	62	11	90664	555-1/4-1	155	63
02989	5350495P1	120	69	90664	555-1/4-2	155	62
02989	5354669P2	120	65	90664	555-1/4-3	155	61
90644	55-3/4-1	155	123	90664	555-1/4-4	155	60
90644	55-3/4-11	155	120	90664	555-1/4 IN125PSI	155	59
90644	55-3/4-2	155	119	50380	55592	139	30
90644	55-3/4-3	155	121	50380	55592	140	28
90644	55-3/4-5	155	117	72582	5570480	27	2
90644	55-3/4-6	155	116	72582	5571024	27	9
90644	55-3/4-7	155	118	72582	5572425	27	8
90644	55-3/4-8	155	115	72582	5573199	21	22
90644	55-3/4-9	155	114	72582	5573263	34	25
90644	55-3/4, 125PFSI	155	113	72582	5513949	34	19
90644	55-3/8-1	13	19	72582	5574000	27	6
90644	55-3/8-1	153	44	72582	5574083	34	32
90644	55-3/8-11	13	16	72582	5514118	34	21
90644	55-3/8-11	153	41	72582	5574120	34	8
90644	55-3/8-2	13	15	72582	5574120	34	26
90644	55-3/8-2	153	40	72582	5574122	34	11
90644	55-3/8-3	13	17	72582	5574122	34	29
90644	55-3/93	153	43	72502	5574123	34	9
90644	55-3/8-4	13	18	72582	5514123	34	27
90644	55-3/8-4	153	42	72582	5574124	34	12
90644	55-3/8-5	13	13	72582	5514124	34	30
90644	55-3/8-5	153	38	72582	5574125	34	23
90644	55-3/8-6	13	12	70040	5574126	34	10
90644	55-3/8-6	153	37	70040	5574126	34	28
90644	55-3/8-7	13	14	72582	5574161	34	6
90644	55-3/8-7	153	39	72582	5574161	34	24
90644	55-3/8-8	13	11	72582	5514785	52	11
90644	55-3/8-8	153	36	72582	5574961	34	7
90644	55-3/8-9	13	10	72582	5575197	34	14
90644	55-3/8-9	153	35	72582	5575568	34	1
90664	55-3/8, 125PSI	13	9	72582	5571586	34	5
90664	5583/8 IN 125PSI	153	34	72582	5645456	36	1
90664	55SJ1-1/2-1	155	22	98625	5653484C-C	145	55
90664	55S-J1-1-1/2-11	155	19	98625	56534A4C-C	145	82
90664	55SJ1-1/2-2	155	18	89020	574	110	6
90664	55SJ1-1/2-3	155	20	02989	576A112P1	114	25
90664	55SJ1-1/2-4	155	21	029 89	576A112P1	115	24
90664	55SJ1-1/2-5	155	16	02989	576A112F1	116	25
90664	55SJ1-1/2-6	155	11	02989	576A112P1	117	25
90664	55521-1/2-7	155	17	02989	576A123P1	114	11
90664	55SJ1-1/2-8	155	14	02989	576A123P1	115	11
90664	55SJ1-1/2-9	155	13	02989	576A123P1	116	11
90664	55SJ1-1/2 IN	155	12	02989	576A123P1	111	11
90664	55SJ1-1/2-1	149	54	50380	57682	139	41
90664	55SJ1/2-11	149	51	02989	517A1D4P5	120	58
90664	55SJ1/2-2	149	50	02989	578A552FP2	114	1
90664	55SJ1/2-3	149	52	02989	578A552P2	115	1
90664	55SJ1/2-4	149	53	02989	578A552P2	116	1
90664	55SJ1/2-5	149	48	02989	578A552P2	117	7
90664	55SJ1/2-6	149	41	90664	58-1/2-1	1	20
90664	55SJ1/2-7	149	49	90664	58-1/2-10	1	11
90664	55SJ1/2-8	149	46	90664	58-1/2-2	1	16

SECTION IV

NATIONAL STOCK NUMBER AND PART NUMBER

TM 55-1935-204-24P

SECTION IV		NATIONAL STOCK NUMBER AND PART NUMBER		TM 55-1935-204-24P			
FSCM	PART NUMBER	FIGURE NO.	ITEM NO.	FSCM	PART NUMBER	FIGURE NO.	ITEM NO.
90664	58-1/2-3	1	19	05191	6083	3	12
90664	58-1/2-4	1	17	05191	60872	2	5
90664	58-1/2-5	1	18	05191	60966	2	6
90664	58-1/2-6	1	13	05191	60961	3	14
90664	58-1/2-7	1	14	07639	6136	189	1
90664	58-1/2-8	1	15	05191	6163	4	6
90664	58-1/2-9	1	12	43991	6203.2RSR	7	14
90664	58-1/21IN125PSI	1	10	43991	6203.2RSR	94	24
72256	581-1L32-1/2NPT	174	35	43991	6203.2RSR	95	19
72256	581-1L32-1/2NPT-10	114	38	43991	6203.2RSR	128	58
72256	581-1L32-1/2NPT-11	174	37	43991	6205.2RSR	7	13
72256	581-1L32-1/2NPT-12	174	41	43991	6205.2RSR	94	23
72256	581-1L32-1/2NFT-2	174	42	43991	6205.2RSR	95	18
72256	581-1L32-1/2NFT-3	174	36	43991	6205.2RSR	128	57
72256	581-1L32-1/2NPT-4	174	45	88758	6300502061	139	26
72256	581-1L32-1/2NPT-5	174	43	88758	6300502061	139	26
72256	581-1L32-1/2NPT-6	174	44	88158	6300502061	140	26
72256	581-1L32-1/2NFT-7	174	40	72582	6410322	42	20
72256	581-1L32-1/2NFT-8	174	41	72582	6435793	34	3
72256	581-1L32-1/2NPT-9	174	39	72582	6436253	34	18
72256	581-1L9-1/2NFT	154	2	72582	6436254	34	35
72256	581-1L9-1/2NFT-1	154	7	72582	6431298	27	5
72256	581-1L9-1/2NFT-10	154	5	60038	65225-65500	99	6
72256	581-1L9-1/2NPT-11	154	4	60038	65225-655008	99	4
72256	581-1L9-1/2NPT-12	154	12	21736	6799	145	121
72256	581-1L9-1/2NPT-2	154	8	03497	680847s	80	5
72256	581-1L9-1/2NFT-3	154	3	03497	680850	80	2
72256	581-1L9-1/2NPT-4	154	11	27192	6881-ED1020-2	127	1
72256	581-1L9-1/2NPT-5	154	9	05191	6932	3	13
72256	581-1L9-1/2NPT-6	154	10	05191	6938	2	8
72256	581-1L9-1/2NPT-1	154	13	05191	6938	3	7
72256	581-1L9-1/2NPT-8	154	14	31425	6946-0000	137	17
72256	581-1L9-1/2NPT-9	154	6	02989	696005303	114	24
50380	58647	140	37	02989	6960053G3	115	23
79230	588-20307	152	3	02989	6960053G3	116	24
31425	5929-0003	131	9	02989	6960053G3	117	24
				02989	6960053G3	119	4
				02989	6960053G3	120	3
63220	6-026	168	33	02989	6960053G3	122	3
63220	6-032	168	74	02989	6960053G3	124	3
05472	6-30	7	12	02989	6960053G3	125	3
05472	6-30	128	56	02989	6960053G3	120	88
08595	6G3867	135	14	02989	6969501G2	118	2
84267	6IN-RUN-11IN-OUT-3000- SCRD-FST	173	19	24446	6973075G1		
96990	6M4S3 5308-301	106	8	24446	6974772G1	118	3
08806	6S6	109	3	02989	6980186P3	120	54
08806	6S6	109	4	02989	6982580P1	120	51
08806	6S6	146	15	02989	6982580P2	120	59
08806	6S6	177	5	02989	6982581P2	120	62
08806	6S6	179	3	63220	699	168	23
08806	6S6	179	5	63220	699	116	17
08806	6S6	180	5	63220	7-020	14	6
08806	6S6	182	2	63220	7-020	168	18
08806	6S6	183	4	63220	7-020	176	12
08806	6S6	186	3	63220	7/8IDX1.090D	168	26
02570	600-7-4-316	168	12	63220	7/8IDX1.090D	176	19
02570	600-7-6-316	168	14	08721	7/8INX6X37EIPS/IWRC	165	5
05191	60014	2	7	32702	7SHT201	112	1
42223	6006A1	136	8	09519	7W-32981-1	94	18
42223	6006A5	136	1	09519	7W-39330-2	95	20
15382	601-12	61	1	09519	7W-39330-3	94	25
75382	601-12	177	13	58400	702-1 TYPE D	138	11
15382	602-4	135	15	31239	707XL-T, 150SP	147	20
50380	602004-01-A	140	35	37239	707XL-T, 150SP	148	20
50380	602006-05-E	140	41	89840	7084	135	1
50380	602006-78-D	139	45	72582	7105011	51	26
50380	6020L1-25-A	139	36	72582	7105014	51	27
50380	60201825A	140	33	72582	7120067	50	9
05191	60224	3	11	72582	7120068	50	5
05191	60231	3	18	72582	7120069	50	10
50380	602460-18-K	139	46	58400	7127-17-3/4	138	17
03491	603372	80	6	58400	7127-20-LPS	138	2
50380	603754-4-B	129	23	58400	7127-21-CL-1	138	3
92940	603822AJ763	144	16	58400	7127-50-L/H-ZN-R	138	22
03492	603882	80	7	58400	7127-50-R/H-ZN-R	138	23
50380	604761-R	129	28	58400	7127-51-12	138	14
88758	6060050043	139	18	58400	7127-51-17	138	10
88758	6060050043	140	18	58400	7127-51-5L/H	138	19
88758	6060050043	141	17	58400	7127- 51-5R/ H	138	18
05191	60813	3	8	58400	7127-51-68	138	16
05191	60819	4	5	58400	7127-51A-20	138	1

SECTION IV

NATIONAL STOCK NUMBER AND PART NUMBER

TM 55-1935-204-24P

FSCM	PART NUMBER	FIGURE NO.	ITEM NO.	FSCM	PART NUMBER	FIGURE NO.	ITEM NO.
73734	71510	61	21	53711	803-1385714-1-3	171	40
73734	71510	63	37	53711	803-1385714-1-5	171	42
93209	7175048	51	18	53711	803-1385714-1-6	171	39
93209	7175049	51	29	53711	803-1385714-1-7	171	38
25248	721-TD	110	12	53711	803-1385714-3	171	45
03497	721B773GR1	105	17	53711	803-1385714-3-1	171	49
03497	721B773GR1	126	11	53711	803-1385714-3-3	171	48
03497	721B773GR 1	126	19	53711	803-1385714-3-5	171	50
02989	728B542P2	121	75	53711	803-1385714-3-6	171	47
02989	728B542P2	122	78	53711	803-1385714-3-7	171	46
02989	728B542P2	124	78	53711	803-1385721-3	171	13
02989	728B542P2	125	78	53711	803-1385721-3-1	171	15
02989	728B544G2	120	39	53711	803-1385721-3-3	171	14
02989	728B545P1	174	74	53711	803-1385721-3-5	171	16
02989	728B545P1	122	77	53711	803-1385721-5	171	101
02989	728B545P1	124	77	53711	803-1385721-5-1	171	103
02989	7288545P1	125	77	53711	803-1385721-5-3	171	102
90644	73-1/2-1	13	7	53711	803-1385721-5-5	171	104
90644	73-1/2-2	13	5	53711	803-4384536-31A	171	72
90644	73-1/2-3	13	6	53711	803-4384536-31A-01	171	94
90644	73-1/2IN125PSI	13	4	53711	803 4384563-31A-02	171	81
27191	7320K2	177	11	53711	803-4384563-31A-03	171	80
12168	733-4, 3/8 IN	174	49	53711	803-4384563-31A-04	171	86
24161	7361-48	172	2	53711	803-4384563-31A-07	171	87
50380	73652	139	33	53711	803-4384563-31A-09	171	84
50380	73652	140	30	53711	803-4384563-31A-11	171	88
72582	7408007	51	30	53711	803-4384563-31A-13	171	85
72582	7408008	51	28	53711	803-4384563-31A-14	171	89
73274	741-01	177	1	53711	803-4384563-31A-16	171	78
72582	7429526	51	25	53711	803-4384563-31A-17	171	77
72582	7435010	51	20	53711	803-4384563-31A-18	171	79
72582	7435110	51	21	53711	803-4384563-31A-19	171	76
90644	75-3/8-1	153	30	53711	803-4384563-31A-20	171	73
90644	75-3/8-3	153	28	53711	803-4384563-31A-21	171	90
90644	75-3/8-4	153	29	53711	803-4384563-31A-22	171	91
90644	75-3/8IN 125PSI	153	27	53711	803-4384563-31A-25	171	75
50380	75452-A	129	30	53711	803-4384563-31A-26	171	74
72582	7631039	51	13	53711	803-4384563-31A-27	171	83
72582	7631051	51	31	53711	803-4384563-31A-29	171	82
72582	7700690	51	22	53711	803-4384563-31A-30	171	93
19207	7709256	28	18	53711	803-4384563-31A-31	171	92
13103	7717-44N	63	29	02989	8067062G 1	119	34
72582	7725249	51	32	02989	8067076G 1	119	25
72582	7725251	51	33	02989	8067092P4	121	62
01411	773B664G37-TBFC-215T-10-1745	88	2	02989	8067092P4	122	65
01411	773B664G37-TBFC-215T-10-1745-025	93	11	02989	8067092P4	124	65
01411	773B664G37-TBFC-215T-10-1745-108	93	18	02989	8067092P4	125	65
01411	773B664G37-TBFC-215T-10-1745-133	93	17	02989	8087245G2	121	72
01411	773B664G37-TBFC-215T-10-1745-252	93	10	02989	8087245G2	122	75
01411	773B664G37-TBFC-215T-10-1745-255	93	7	02989	8087245G2	124	75
01411	773B664G37-TBFC-215T-10-1745-265	93	9	02989	8087245G2	125	75
01411	773B664G37-TBFC-215T-10-1745-281	93	6	50380	82P021	139	39
01411	773B664G37-TBFC-215T-10-1745-402	93	5	98625	823-12	145	138
01411	773B664G37-TBFC-215T-10-1745-408	93	8	87373	831-4	50	3
01411	773B664G37-TBFC-215T-10-1745-552	93	4	32770	838-00015-11	61	1
01411	773B664G37-TBFC-215T-10-1745-555	93	2	72582	838029	18	42
01411	773B664G37-TBFC-215T-10-1745-565	93	13	50380	840B001	140	39
01411	773B664G37-TBFC-215T-10-1745-569	93	3	32770	841-02052-00	63	1
01411	773B664G37-TBFC-215T-10-1745-580	93	14	21736	841BXV-1-1/2IPS-SCH80.SCRD	143	4
01411	773B664G37-TBFC-215T-10-1745-818	93	16	88725	843D943G04 TYPE L-64	113	5
0141	773B664G37-TBFC-215T-10-1745-869	93	15	32770	845-20024-02	63	36
43334	77503	53	3	32770	848-04120-00	62	6
7r6857	776	198	1	59431	85PR330E08	157	9
72582	7800480	50	6	59431	85PR330E08	158	5
81091	7804	81	45	59431	85PS10A74	81	20
72582	7820440	50	4	32770	850-31504-40	59	5
72582	7829670	52	23	72582	8508890	28	8
50380	78552-1-A	129	20	32770	851-25600-90	62	8
42223	7861A61	136	6	63220	8511/44IN	176	10
09519	8-150416	95	17	81487	8536SBA-1,F10TM10,240-120/60COIL	70	1
09519	8-340258	94	22	81487	8536SBA-2,F10TM10,240-120/60COIL	71	1
84267	8INX4IN-IPS SCH80-GALV-FST	168	59	81487	8536SBA-2,F10TM10,240-120/60COL	72	1
05472	8X716TYPE23SLTDHEXHDSERRZINCPLD	7	16	81487	8536SBA-2,F10TM10,240-120/60COIL	73	1
72619	80-0202-0111-301	177	6	81487	8536SBA-2,F10TM10,240-120/60COIL	74	1
72619	80-0202-0135-301	177	10	81487	8536SBA-2AF10TM10-240-120/60COIL	77	1
72582	800612	45	19	81487	8536SBA2-SPCL-M10-240/60COIL	69	1
63220	801-3/8	14	5	81487	8536SBO-2	69	4
87373	801-6	35	7	81487	8536SBO-2	71	3
53711	803-1385714-1	171	37	81487	8536SBO-2	72	4
53711	803-1385714-1-1	171	41	81487	8536SBO-2	73	3

SECTION IV

NATIONAL STOCK NUMBER AND PART NUMBER

TM 55-1935-204-24P

FSCM	PART NUMBER	FIGURE NO.	ITEM NO.	FSCM	PART NUMBER	FIGURE NO.	ITEM NO.
81487	8536SBO-2	74	4	02989	8650329P4	121	9
81487	8536SBO-2	77	4	02989	8650329P4	122	12
81487	8536SBO-1	70	3	02989	8650329P4	124	12
81487	8536SCA-3,F10TM10,240-120/60COIL	78	1	02989	8650329P4	125	12
81487	8536SCO-3	78	4	02989	8650445P4	120	8
32770	855-71613-01	61	27	03497	8650867P1	119	10
32770	858-85137-80	58	6	02989	8650868G1	119	9
50380	85870-2-AA	129	33	02989	8650868P1	119	53
50380	85880-2-A	129	24	02989	8650868P9	119	6
50380	85890-39-A	129	19	02989	8650869G1	119	13
32770	859-44420-10	61	28	02989	8650870P3	119	21
81487	8606SDA-1M10	75	2	02989	8650870P5	119	60
81487	8606SDA-1M10	76	2	02989	8650870P6	119	59
81487	8606SDA1ACF10TM10-240-120/60COIL	76	1	02989	8650872P7	119	52
81487	8606SDA1ACF7G12F10TM10TX240-120	75	1	02989	8650873P1	119	30
02989	8616460P1	121	58	32770	866-15035-13	62	9
02989	8616460P1	122	61	32770	867-35022-69	61	14
02989	8616460P1	124	61	32770	867-41022-69	107	2
02989	8616460P1	125	61	32770	868-51072-93	63	17
02989	8616461P1	121	65	82247	8686-3/8-5-150	145	147
02989	8616461P1	122	68	02989	8690203P1	121	66
02989	8616461P1	124	68	02989	8690203P1	122	69
02989	8616461P1	125	68	02989	8690203P1	124	69
02989	8617022P1	121	54	02989	8690203P1	125	69
02989	8617022P1	122	57	02989	8690978G1	121	69
02989	8617022P1	124	57	02989	8690978G1	122	72
02989	8617022P1	125	57	02989	8690978G1	124	72
02989	8617032P1	120	47	02989	8690978G1	125	72
02989	8617095P1	121	44	02989	8690979G5	121	21
02989	8617095P1	122	47	02989	8690979G5	122	24
02989	8617095P1	124	47	02989	8690979G5	124	24
02989	8617095P1	125	47	02989	8690979G5	125	24
02989	8617097	121	17	02989	8690979G6	121	16
02989	8617097	122	20	02989	8690979G6	122	19
02989	8617097	124	20	02989	8690979G6	124	19
02989	8617097	125	20	02989	8690979G6	125	19
02989	8617098	121	19	02989	8690980P1	121	41
02989	8617098	122	22	02989	8690980P1	122	44
02989	8617098	124	22	02989	8690980P1	124	44
02989	8617098	125	22	02989	8690980P1	125	44
02989	8617099P1	121	40	02989	8690992G1	121	37
02989	8617099P1	122	43	02989	8690992G1	122	40
02989	8617099P1	124	43	02989	8690992G1	124	40
02989	8617099P1	125	43	02989	8690992G1	125	40
02989	86170100	121	31	42223	8715A	136	12
02989	8617100	122	34	63220	8913	145	37
02989	8617100	124	34	72582	8921716	47	4
02989	8617100	125	34	01288	894A605-013	97	7
03497	8617333P1	120	36	01288	894A605-014	97	6
02989	8617334	120	19	14519	9C39-0632	95	14
02989	8617335	120	21	14519	9C39-0656	94	19
32770	862-41610-11	61	20	03512	9T21B100G2	187	2
95405	862A	146	19	03512	9T21B1003G2	187	1
02989	8626009P10	120	46	88422	9T51B32	188	2
02989	8626009P10	121	53	03512	9T51B33	188	1
02989	8626009P10	122	56	03152	9T51B33	188	3
02989	8626009P10	124	56	24446	9T58B2800	110	13
02989	8626009P10	125	56	24446	9T58B2800	179	15
32770	864-1011-13	59	13	24446	9T58B2800	180	10
02989	8650022G2	121	73	24446	9T5882800	182	8
02989	8650022G2	122	76	24446	9T58B2800	183	7
02989	8650022G2	124	76	24446	9T58B2800	185	4
02989	8650022G2	125	76	24446	9T58B2800	186	8
02989	8650024P1	121	60	03512	9T5862802	111	3
02989	8650024P1	122	63	24446	9T5882915	110	14
02989	8650024P1	124	63	24446	9004331P1	121	11
02989	8650024P1	125	63	24446	9004331P1	122	14
02989	8650025P2	121	71	24446	9004331P1	124	14
02989	8650025P2	122	74	24446	9004331P1	125	14
02989	8650025P2	124	74	02989	9004332P2	121	10
02989	8650025P2	125	74	02989	9004332P2	122	13
02989	8650326G1	121	28	02989	9004332P2	124	13
02989	8650326G1	122	31	02989	9004332P2	125	13
02989	8650326G1	124	31	24446	9004333P1	120	13
02989	8650326G1	125	31	24446	9004334P1	120	14
02989	8650326G2	120	30	51917	9007A0-1	194	3
02989	8650328G6	121	33	81487	9007D0-41	9	3
02989	8650328G6	122	36	81487	9007D0-41	10	3
02989	8650328G6	124	36		90105-0003	137	
02989	8650328G6	125	36	81487	9012,TYPEACW-6FORME3	194	2
				81487	9012,TYPE GDW-2	9	1

SECTION IV

NATIONAL STOCK NUMBER AND PART NUMBER

TM 55-1935-204-24P

FSCM	PART NUMBER	FIGURE NO.	ITEM NO.	FSCM	PART NUMBER	FIGURE NO.	ITEM NO.
81487	9012 TYPE GDW-4	10	1	72582	9419454	48	14
56365	9013 TYPE FSG-2 FORM U	147	15	72582	9432245	35	14
56365	9013 TYPE FSG-2 FORM U	148	15	72582	9432264	35	9
81487	9013 TYPE GHG-2,150-180 PSIG	88	4	72582	9437138	38	9
02989	9023363P1	121	20	90644	95-1/2	155	82
02989	9023363P1	122	23	90644	95-1/2-1	155	83
02989	9023363P1	124	23	90644	95-1/2-10	155	93
02989	9023363P1	125	23	90644	95-1/2-11	155	95
02989	9023364P1	120	22	90644	95-1/2-12	155	92
72582	903204	38	38	90644	95-1/2-13	155	91
02989	9034271G5	120	18	90644	95-1/2-14	155	90
02989	9034271G6	120	23	90644	95-1/2-2	155	84
02989	9034493P1	114	9	90644	95-1/2-4	155	94
02989	9034493P1	115	9	90644	95-1/2-5	155	85
02989	9034493P1	116	9	90644	95-1/2-6	155	86
02989	9034493P1	117	9	90644	95-1/2-7	155	87
02989	9043374P1	119	57	90644	95-1/2-8	155	89
02989	9043375P3	119	7	90644	95-1/2-9	155	88
02989	9043375P4	119	8	90644	95-11N	155	98
02989	9043584G1	119	14	90644	95-11N-1	155	99
02989	9055297G1	120	70	90644	95-11N-10	155	109
63220	9058-A	145	75	90644	95-11N-11	155	111
81487	9065SSDO-5	69	15	90644	95-11N-12	155	108
81487	9065SSDO-5	70	17	90644	95-11N-13	155	107
81487	9065SSDO-5	71	17	90644	95-11N-14	155	106
81487	9065SSDO-5	72	18	90644	95-11N-2	155	100
81487	9065SSDO-5	73	17	90644	95-11N-4	155	110
81487	9065SSDO-5	74	18	90644	95-11N-5	155	101
81487	9065SSDO-5	77	18	90644	95-11N-6	155	102
81487	9065SSDO-5	78	18	90644	95-11N-7	155	103
81487	9070E0-1	70	6	90644	95-11N-8	155	105
81487	9070E0-1	71	6	90644	95-11N-9	155	104
81487	9070E0-1	72	7	90644	95SJ,1/2 OD,MOD TO CK VALVE,BRZ	149	42
81487	9070E0-1	73	6	90644	95SJ,3/4 OD,MOD TO CK VALVE,BRZ	149	4
81487	9070E0-1	74	7	72582	95450	44	22
81487	9070E0-1	75	9	82647	9660-041-172	84	21
81487	9070E0-1	76	9	02989	9693202P1	119	58
81487	9070E0-1	78	7	14959	97/K1139-D-1-2	173	34
81487	9080PF-1	70	5	14959	97/K1139-D-1-3	173	33
81487	9080PF-1	71	5	14959	97/K1139-D-1-4	173	32
81487	9080PF-1	72	6	14959	97/K1139-D-1-5	173	36
81487	9080PF-1	73	5	14959	97/K1139-D-1-6	173	35
81487	9080PF-1	74	6	14959	97/K1139-D-1-7	173	37
81487	9080PF-1	75	7	14959	97/K1139-D-11N	173	31
81487	9080PF-1	76	7	02989	9818172G3	119	33
81487	9080PF-1	77	6	03824	99-1700-0	157	3
81487	9080PF-1	78	6	03824	99-1700-0	158	4
02989	9098580P1	120	89	03824	99-1701-0	157	6
02989	9098580P2	120	90	03824	99-1850-0	158	3
02989	9098152	114	13	10855	99TS0230KE600000	159	34
02989	9098152	115	13	81487	9991-SCA-1M10	69	2
02989	9098152	116	13	81487	9991SCG-1M10	70	2
02989	9098152	117	13	81487	9991SCG-1M10	71	2
31425	91002-0020	137	3	81487	9991SCG-1M10	72	2
31425	91003-0010	137	5	81487	9991SCG-1M10	73	2
31425	91095-0090	137	15	81487	9991SCG-1M10	74	2
31425	91105-0030	137	14	81487	9991SCG-1M10	77	2
31155	91109	142	19A	81487	9991SCG-LM10	78	2
63220	9169-A	145	73	81487	9998ML-1	68	6
02989	9196760P1	114	6	81487	9998ML-2	64	6
02989	9196760P1	115	6	81487	9998ML-2	65	6
02989	9196760P1	116	6	81487	9998ML-2	66	6
02989	9196760P1	117	6	81487	9998ML-2	67	6
73680	92X9505	96	4	81487	9998PC-174	9	4
31425	92000-0540	137	11	81487	999BPC-174	10	4
32770	922-05481-18	61	25	81487	9998PC-184	9	5
73734	9225	61	15	81487	9998PC-184	10	5
63220	9233	145	74	81487	9998PC-185	9	2
02989	9258842-3	113	7	81487	999BPC-185	10	2
31425	92650-0070	137	13	81487	9998PC-50	194	4
31425	92700-0420	137	12	81487	9998SL-2	69	8
32761	930-20	81	10	81487	9998SL-2	70	10
32761	930-3	81	11	81487	9998SL-2	71	10
32761	930C	81	9	81487	9998SL-2	72	11
30756	932014	81	23	81487	9998SL-2	73	10
02989	9384190P1	119	61	81487	9998SL-2	74	11
72582	9409606	25	2	81487	9998SL-2	77	11
24617	9418228	46	4	81487	9998SL3	78	11
72582	9419454	48	12				

SECTION IV

NATIONAL STOCK NUMBER AND PART NUMBER

TM 55-1935-204-24P

FSCM	PART NUMBER	FIGURE NO.	ITEM NO.	FSCM	PART NUMBER	FIGURE NO.	ITEM NO.
81487	9998SL4	75	14	81487	9999SA-2	75	3
81487	9998SL4	76	13	81487	9999SA-2	76	3
81487	9998SO-1	69	14	81487	9999SA-2	77	3
81487	9998SO-1	70	16	81487	9999SA-2	78	3
81487	9998SO-1	71	16	81487	9999SC-2	74	3
81487	9998SO-1	72	17	81487	9999SX-11	74	13
81487	9998SO-1	73	16	81487	9999SX-6	69	10
81487	9998SO-1	74	17	81487	9999SX-6	70	12
81487	9998SO-1	75	12	81487	9999SX-6	71	12
81487	9998SO-1	76	12	81487	9999SX-6	72	13
81487	9998SO-1	77	17	81487	9999SX-6	73	12
81487	9998SO-1	78	17	81487	9999SX-6	78	13
81487	9999C-2	76	4	81487	9999SX-7	75	13
81487	9999C-7-G12	75	4	81487	9999SX-7	77	13
81487	9999SA-2	69	3				

SECTION IV

NATIONAL STOCK NUMBER AND SUPPLEMENTARY NUMBER

STOCK NUMBER	FIGURE NO.	ITEM NO.	STOCK NUMBER	FIGURE NO.	ITEM NO.
5330-00-171-9353	43	8	5306-00-817-4989	43	8
5310-00-209-0965	43	14	5305-00-889-2910	43	9
5330-00-354-1197	31	12	5310-00-959-4679	43	7

PART NUMBER SUPPLEMENTARY INDEX

FSCM	PART NUMBER	FIGURE NO.	ITEM NO.	FSCM	PART NUMBER	FIGURE NO.	ITEM NO.
72582	GP52000 Type 112	43	1	72582	179862	28	7
96906	MS35307-333	43	6	72582	181371	44B	12
96906	MS35307-387	43	9	72582	106625	42	13
96906	MS35338-47	43	10	72582	2082032	44A	12
96906	WS35340-45	43	7	72582	2104593	44	4
72582	100152	28	6	72582	3222141	21	11
72582	101075	44A	1	72582	427570	28	2
72582	101075	44A	11	72582	451022	44	2
72582	103320	21	2	72582	454933	44	10
72582	103319	55A	3	72582	454934	44A	13
72582	103320	44A	26	72582	454930	28	4
72582	103321	21	6	72582	454939	44	12
72582	103321	31	3	72582	5100136	42	17
72582	103321	44B	13	72582	5102050	55A	9
72582	103322	28	3	72582	5102258	55A	7
72582	103325	44A	22	72582	5113547	44A	27
72582	103646	44	8	72582	5115214	28	14
72582	114547	31	2	72582	5115214	31	13
72582	114547	55	1	72582	5118060	42	11
72582	117049	42	4	72582	5118061	42	12
72582	120239	44B	2	72582	5118574	44A	28
72582	120392	31	10	72582	5119909	55A	4
72582	121917	55A	6	72582	5119909	55A	8
72582	122264	44	11	72582	5119729	55A	9
72582	122295	44B	1	72582	5119924	31	11
72582	122366	44A	23	72582	5126635	42	6
72582	122408	21	3	72582	5128446	42	5
72582	123179	55A	2	72582	5131963	43	5
72582	124546	44B	8	72582	5132129	55	6
72582	125913	31	7	72582	5135772	43	11
72582	1307368	44	7	72582	5135935	21	9
72582	173290	15	2	72582	5135935	55A	10
72582	179816	21	1	72582	5145577	44A	
72582	179816	21	4	72582	5147868	55	8
72582	179839	21	5	72582	5150362	42	8
72582	179839	42	2	72582	5150744	31	8
72582	179839	44B	4	72582	5150744	44	15

☆U.S. GOVERNMENT PRINTING OFFICE: 1992-654-028/971

SECTION IV

NATIONAL STOCK NUMBER AND PART NUMBER

TM 55-1935-204-24P

FSCM	PART NUMBER	FIGURE NO.	ITEM NO.	FSCM	PART NUMBER	FIGURE NO.	ITEM NO.
72582	5151226	44	9	72582	5161024	44A	20
72582	5151227	44	6	72582	5165808	42	14
72582	5151931	31	6	72582	5170265	21	13
72582	5142148	42	3	72582	5170525	55A	1
72582	5152148	44A	14	72582	5170626	44	17
72582	5152148	44B	5	72582	5172011	21	7
72582	5152445	43	8	72582	5172801	44B	9
72582	5153898	44	14	72582	5173291	55A	5
72582	5154208	28	9	72582	5176474	44A	25
72582	5154210	31	12	72582	5176521	43	4
72582	5154213	28	13	72582	5176523	43	2
72582	5154214	28	11	72582	5176524	43	3
72582	5154217	43	12	72582	5178945	44	18
72582	5154313	21	8	72582	518017	55	4
72582	515555	44	13	72582	5193576	44A	21
72582	5155901	21	10	72582	5193602	44A	5
72582	5155908	44	3	72582	5193603	44A	3
72582	5155961	28	12	72582	5194887	44A	19
72582	5155962	28	8	72582	5195019	44A	16
72582	5156144	44B	7	72582	5195023	44A	4
72582	5156145	44A	24	72582	5195752	44A	
72582	5156145	44B	16	72582	5195753	44A	7
72582	5156147	42	18	72582	5195754	44A	6
72582	5156152	44B	14	72582	5197182	44A	17
72582	5156157	44B	11	72582	5199156	44A	8
72582	5156178	44B	3	72582	5199333	44A	9
72582	5156179	44B	17	72582	5199334	44A	2
72582	5156187	44B		72582	5199375	44A	15
72582	5156192	21	12	72582	51994897	44A	10
72582	5156309	44B	10	72582	553319	55	7
72582	5156319	31	9	72582	6156154	44B	15
72582	5156319	55	5	72582	850795	42	10
72582	5156720	44	1	72582	8508765	28	10
72582	5157264	28	1	72582	8529617	42	7
72582	5157374	31	5	72582	8924153	42	16
72582	5457384	31	4	72582	907045	44B	8
72582	5157385	31	1	72582	9402709	55	3
72582	5157571	44	16	72582	954501	44	5
72582	5158825	42	15	72582	954806	44A	10
72582	5160302	21					

☆U.S. GOVERNMENT PRINTING OFFICE: 1985-564-030/20108

By Order of the Secretary of the Army:

JOHN A. WICKHAM, JR.
General, United States Army
Chief of Staff

Official:

ROBERT M. JOYCE
Major General, United States Army
The Adjutant General

DISTRIBUTION:

To be distributed in accordance with DA Form 12-25D, Organizational Maintenance Requirements for Marine Equipment, All.

RECOMMENDED CHANGES TO EQUIPMENT TECHNICAL PUBLICATIONS



THEN...JOT DOWN THE
DOPE ABOUT IT ON THIS FORM.
CAREFULLY TEAR IT OUT, FOLD IT
AND DROP IT IN THE MAIL.

SOMETHING WRONG WITH PUBLICATION

FROM: (PRINT YOUR UNIT'S COMPLETE ADDRESS)

DATE SENT

PUBLICATION NUMBER

PUBLICATION DATE

PUBLICATION TITLE

BE EXACT PIN-POINT WHERE IT IS

PAGE
NO.

PARA-
GRAPH

FIGURE
NO.

TABLE
NO.

IN THIS SPACE, TELL WHAT IS WRONG
AND WHAT SHOULD BE DONE ABOUT IT.

PRINTED NAME, GRADE OR TITLE AND TELEPHONE NUMBER

SIGN HERE

The Metric System and Equivalents

Linear Measure

1 centimeter = 10 millimeters = .39 inch
 1 decimeter = 10 centimeters = 3.94 inches
 1 meter = 10 decimeters = 39.37 inches
 1 dekameter = 10 meters = 32.8 feet
 1 hectometer = 10 dekameters = 328.08 feet
 1 kilometer = 10 hectometers = 3,280.8 feet

Weights

1 centigram = 10 milligrams = .15 grain
 1 decigram = 10 centigrams = 1.54 grains
 1 gram = 10 decigram = .035 ounce
 1 dekagram = 10 grams = .35 ounce
 1 hectogram = 10 dekagrams = 3.52 ounces
 1 kilogram = 10 hectograms = 2.2 pounds
 1 quintal = 100 kilograms = 220.46 pounds
 1 metric ton = 10 quintals = 1.1 short tons

Liquid Measure

1 centiliter = 10 milliliters = .34 fl. ounce
 1 deciliter = 10 centiliters = 3.38 fl. ounces
 1 liter = 10 deciliters = 33.81 fl. ounces
 1 dekaliter = 10 liters = 2.64 gallons
 1 hectoliter = 10 dekaliters = 26.42 gallons
 1 kiloliter = 10 hectoliters = 264.18 gallons

Square Measure

1 sq. centimeter = 100 sq. millimeters = .155 sq. inch
 1 sq. decimeter = 100 sq. centimeters = 15.5 sq. inches
 1 sq. meter (centare) = 100 sq. decimeters = 10.76 sq. feet
 1 sq. dekameter (are) = 100 sq. meters = 1,076.4 sq. feet
 1 sq. hectometer (hectare) = 100 sq. dekameters = 2.47 acres
 1 sq. kilometer = 100 sq. hectometers = .386 sq. mile

Cubic Measure

1 cu. centimeter = 1000 cu. millimeters = .06 cu. inch
 1 cu. decimeter = 1000 cu. centimeters = 61.02 cu. inches
 1 cu. meter = 1000 cu. decimeters = 35.31 cu. feet

Approximate Conversion Factors

<i>To change</i>	<i>To</i>	<i>Multiply by</i>	<i>To change</i>	<i>To</i>	<i>Multiply by</i>
inches	centimeters	2.540	ounce-inches	newton-meters	.007062
feet	meters	.305	centimeters	inches	.394
yards	meters	.914	meters	feet	3.280
miles	kilometers	1.609	meters	yards	1.094
square inches	square centimeters	6.451	kilometers	miles	.621
square feet	square meters	.093	square centimeters	square inches	.155
square yards	square meters	.836	square meters	square feet	10.764
square miles	square kilometers	2.590	square meters	square yards	1.196
acres	square hectometers	.405	square kilometers	square miles	.386
cubic feet	cubic meters	.028	square hectometers	acres	2.471
cubic yards	cubic meters	.765	cubic meters	cubic feet	35.315
fluid ounces	milliliters	29.573	cubic meters	cubic yards	1.308
pints	liters	.473	milliliters	fluid ounces	.034
quarts	liters	.946	liters	pints	2.113
gallons	liters	3.785	liters	quarts	1.057
ounces	grams	28.349	liters	gallons	.264
pounds	kilograms	.454	grams	ounces	.035
short tons	metric tons	.907	kilograms	pounds	2.205
pound-feet	newton-meters	1.365	metric tons	short tons	1.102
pound-inches	newton-meters	.11375			

Temperature (Exact)

°F	Fahrenheit	5/9 (after	Celsius	°C
	temperature	subtracting 32)	temperature	

PIN #:055275-000

This fine document...

Was brought to you by me:



[Liberated Manuals -- free army and government manuals](#)

Why do I do it? I am tired of sleazy CD-ROM sellers, who take publicly available information, slap “watermarks” and other junk on it, and sell it. Those masters of search engine manipulation make sure that their sites that sell free information, come up first in search engines. They did not create it... They did not even scan it... Why should they get your money? Why are not letting you give those free manuals to your friends?

I am setting this document FREE. This document was made by the US Government and is NOT protected by Copyright. Feel free to share, republish, sell and so on.

I am not asking you for donations, fees or handouts. If you can, please provide a link to liberatedmanuals.com, so that free manuals come up first in search engines:

<A HREF=<http://www.liberatedmanuals.com/>>Free Military and Government Manuals

- Sincerely
Igor Chudov
<http://igor.chudov.com/>
- [Chicago Machinery Movers](#)