

TECHNICAL MANUAL
DIRECT SUPPORT AND GENERAL SUPPORT MAINTENANCE
REPAIR PARTS AND SPECIAL TOOLS LIST
(INCLUDING DEPOT MAINTENANCE REPAIR PARTS AND SPECIAL TOOLS)
FOR
TRAINING SET, GUIDED MISSILE
FLIGHT CONTROL (DX-43) (M-22)
(NSN 6920-00-953-9964)
TRAINING SET, GUIDED MISSILE
FLIGHT CONTROL (DX-44) (M-22)
(NSN 6920-00-953-9965)
(M-22 ANTITANK GUIDED MISSILE SYSTEM)

HEADQUARTERS, DEPARTMENT OF THE ARMY

JANUARY 1976

Direct Support and General Support Maintenance

Repair Parts and Special Tools List

(Including Depot Maintenance Repair Parts and Special Tools)

FOR

TRAINING SET, GUIDED MISSILE FLIGHT CONTROL (DX-43) (M-22)

(NSN 6920-00-953-9964)

TRAINING SET, GUIDED MISSILE FLIGHT CONTROL (DX-44) (M-22)

(NSN 6920-00-953-9965)

(M-22 ANTITANK GUIDED MISSILE SYSTEM)

Current as of 10 October 1975

Table of Contents

	Page	Illus Figure
Section I. Introduction	1-1	
II. Repair parts list	2-1	
Group		
0010 Training set, guided missile flight control (DX-43)(M-22).....	2-1	1
0020 Training set, guided missile flight control (DX-44) (M-22).....	2-1	2
0031 Stick, control, air.....	2-2	3
0033 Stick, modified control.....	2-2	4
0050 Computer, type CS.6.....	2-3	5
0060 Terminal strip	2-8	6
0070 Terminal strip	2-9	7
0080 Terminal strip	2-11	8
0090 Terminal strip	2-12	9
0100 Amplifier	2-12	10
0110 Board, printed circuit	2-13	11
0120 Generator, wind, GO.1	2-14	12
0130 Board, printed circuit	2-15	13
0140 Board, printed circuit	2-15	14
0150 Generator, G4.2	2-17	15
0160 Board, printed circuit	2-17	16

*This manual supersedes TM 9-6920-461-34P, 10 May 1973.

	Page	Illus Figure
Group		
0170 Board, printed circuit	2-19	17
0180 Amplifier	2-20	18
0190 Board, printed circuit	2-20	19
0200 Board, printed circuit	2-21	20
0215 Cable, electrical.....	2-21	21
0217 Headrest.....	2-22	22
0220 Optical unit	2-22	23
0230 Head, electrical and mechanical, DX-43.....	2-24	24
0240 Base, optical unit, DX-43.....	2-26	25
0250 Platform, movable, type PS-2	2-27	26
0260 Tripod, type TS1.....	2-27	27
0280 Cable, electrical.....	2-28	28
0290 Cable, electrical.....	2-28	29
0300 Power supply, regulated, GC-24	2-28	30
0310 Board, printed circuit, complete.....	2-29	31
0330 Projector unit	2-31	32
0340 Support.....	2-35	33
Section III. Special tools list (not applicable)		
IV. Illustrations	4-1	
V. NSN, Part No. Index.....	5-1	

Section I. INTRODUCTION

1. Scope.

This manual lists repair parts and other support equipment required for performance of direct support, and general support maintenance of the M-22 Antitank Guided Missile System.

2. General.

This Repair Parts and Special Tools List is divided into the following sections:

a. Section II. Repair Parts List. A list of repair parts authorized for use in the performance of maintenance. The list also includes parts which must be removed for replacement of the authorized parts. Parts lists are composed of functional groups in ascending numerical sequence, with the parts in each group listed in figure and item number sequence.

b. Section III. Special Tools List. Not applicable.

c. Section IV. Illustrations. A series of exploded views of assemblies and subassemblies arranged in functional group and figure number sequence. All exploded parts are identified with callout numbers placed in clockwise sequence. These exploded views reflect repair parts plus those parts which must be removed in the process of disassembly for replacement or repair of the authorized item.

d. Section V. National Stock Number and Part Number Index. A list in ascending numerical National Item Identification Number (NIIN) sequence, of all National stock numbers appearing in the listings, followed by a list, in alphameric sequence, of all part numbers appearing in the listings. National stock number and part numbers are cross-referenced to each illustration figure and item number appearance.

3. Explanation of Columns.

The following provides an explanation of columns found in the tabular listings:

a. Illustration. This column is divided as follows:

(1) *Figure Number.* Indicates the figure number of the illustration in which the item is shown.

(2) *Item Number.* The number used to identify each item called out in the illustration.

b. Source, Maintenance, and Recoverability Codes (SMR).

(1) *Source Code.* Source codes are assigned to support items to indicate the manner of acquiring support items for maintenance, repair, or

overhaul of end items. Source codes are entered in the first and second positions of the Uniform SMR Code format as follows:

<i>Code</i>	<i>Definition</i>
PA	Item procured and stocked for anticipated or known usage.
PB	Item procured and stocked for insurance purpose because essentiality dictates that a minimum quantity be available in the supply systems.
PC	Item procured and stocked and which otherwise would be coded PA except that it is deteriorative in nature.
PD	Support item, excluding support equipment, procured for initial issue or outfitting and stocked only for subsequent or additional initial issues or outfittings. Not subject to automatic replenishment.
PE	Support equipment procured and stocked for initial issue or outfitting to specified maintenance repair activities.
PF	Support equipment which will not be stocked but which will be centrally procured on demand.
PG	Item procured and stocked to provide for sustained support for the life of the equipment. It is applied to an item peculiar to the equipment which, because of probable discontinuance or shutdown of production facilities, would prove uneconomical to reproduce at a later time.
KD	An item of a depot overhaul/repair kit and not purchased separately. Depot kit defined as a kit that provides items required at the time of overhaul or repair.
KF	An item of a maintenance kit and not purchased separately. Maintenance kit defined as a kit that provides an item that can be replaced at organizational or intermediate levels of maintenance.
KB	Item included in both a depot overhaul/repair kit and a maintenance kit.
MO	Item to be manufactured or fabricated at organizational level.
MF	Item to be manufactured or fabricated at the direct support maintenance level.
MH	Item to be manufactured or fabricated at the general support maintenance level.
MD	Item to be manufactured or fabricated at the depot maintenance level.
AO	Item to be assembled at organizational level.
AF	Item to be assembled at direct support maintenance level.
AH	Item to be assembled at general support maintenance level.
AD	Item to be assembled at depot maintenance level.
XA	Item is not procured or stocked because the requirements for the item will result in the replacement of the next higher assembly.
XB	Item is not procured or stocked. If not available through salvage, requisition.
XD	A support item that is not stocked. When required, item will be procured through normal supply channels.

NOTE

Cannibalization or salvage may be used as a source of supply for any items source coded above except those coded XA, XD, and aircraft support items as restricted by AR 700-42.

(2) *Maintenance Code.* Maintenance codes are assigned to indicate the levels of maintenance authorized to USE and REPAIR support items. The maintenance codes are entered in the third and fourth positions of the Uniform SMR Code format as follows:

(a) The maintenance code entered in the third position will indicate the lowest maintenance level authorized to remove, replace, and use the support item. The maintenance code entered in the third position will indicate one of the following levels of maintenance:

<i>Code</i>	<i>Application/Explanation</i>
C	Crew or operator maintenance performed within organizational maintenance.
O	Support item is removed, replaced, used at the organizational level.
F	Support item is removed, replaced, used at the direct support level.
H	Support item is removed, replaced, used at the general support level.
D	Support items that are removed, replaced, used at depot, mobile depot, specialized repair activity only.

(b) The maintenance code entered in the fourth position indicates whether the item is to be repaired and identifies the lowest maintenance level with the capability to perform complete repair (i.e., all authorized maintenance functions). This position will contain one of the following maintenance codes:

<i>Code</i>	<i>Application/Explanation</i>
O	The lowest maintenance level capable of complete repair of the support item is the organizational level.
F	The lowest maintenance level capable of complete repair of the support item is the direct support level.
H	The lowest maintenance level capable of complete repair of the support item is the general support level.
D	The lowest maintenance level capable of complete repair of the support item is the depot level, performed by depot.
L	Repair restricted to designated specialized repair activity.
Z	Nonreparable. No repair is authorized.
B	No repair is authorized. The item may be reconditioned by adjusting, lubricating, etc., at the user level. No parts or special tools are procured for the maintenance of this item.

(3) *Recoverability Code.* Recoverability codes are assigned to support items to indicate the disposition action on unserviceable items. The recoverability code is entered in the fifth position of the Uniform SMR Code format as follows:

<i>Recoverability Codes</i>	<i>Definition</i>
Z	Nonreparable item. When unserviceable, condemn and dispose at the level indicated in position 3.
O	Reparable item. When uneconomically reparable, condemn and dispose at organizational level.

*Recoverability
Codes*

Definition

- F Repairable item. When uneconomically repairable, condemn and dispose at the direct support level.
- H Repairable item. When uneconomically repairable, condemn and dispose at the general support level.
- D Repairable item. When beyond lower level repair capability, return to depot. Condemnation and disposal not authorized below depot level.
- L Repairable item. Repair, condemnation, and disposal not authorized below depot/specialized repair activity level.
- A Item requires special handling or condemnation procedures because of specific reasons (i.e., precious metal content, high dollar value, critical material or hazardous material). Refer to appropriate manuals/directives for specific instructions.

c. *National Stock Number.* Indicates the National stock number assigned to the item and will be used for requisitioning purposes.

d. *Part Number.* Indicates the primary number used by the manufacturer (individual, company, firm, corporation, or Government activity), which controls the design and characteristics of the item by means of its engineering drawings, specifications standards, and inspection requirements, to identify an item or range of items.

NOTE

When a stock numbered item is requisitioned, the repair part received may have a different part number than the part being replaced.

e. *Federal Supply Code for Manufacturer (FSCM).* The FSCM is a 5-digit numeric code listed in SB 708-42 which is used to identify the manufacturer, distributor, or Government agency, etc.

f. *Description.* Indicates the Federal item name and, if required, a minimum description to identify the item.

g. *Unit of Measure (U/M).* Indicates the standard of the basic quantity of the listed item as used in performing the actual maintenance function. This measure is expressed by a two-character alphabetical abbreviation (e.g., ea, in., pr, etc.). When the unit of measure differs from the unit of issue, the lowest unit of issue that will satisfy the required units of measure will be requisitioned.

h. *Quantity Incorporated in Unit.* Indicates the quantity of the item used in the breakout shown on the illustration figure, which is prepared for a functional group, subfunctional group, or an assembly. A "V" appearing in this column in lieu of a quantity indicates that no specific quantity is applicable (e.g., shims, spacers, etc.).

4. Special Information.

a. Usable on codes are shown in the description column. Uncoded items are applicable to all models. Identification of the usable on codes used in this publication are:

<i>Code</i>	<i>Used On</i>
BVL	DX-43 Training Set
BVM	DX-44 Training Set

b. The following publications pertain to DX-43 and DX-44 Guided Missile Flight Control Training Sets and their components:

- TM 9-6920-461-12
- TM 9-6920-461-35
- TM 9-6920-461-20P

5. How to Locate Repair Parts.

a. When National stock number or part number is unknown:

(1) *First.* Using the table of contents, determine the functional group within which the repair part belongs. This is necessary since illustrations are prepared for functional groups, and listings are divided into the same groups.

(2) *Second.* Find the illustration covering the functional group to which the repair part belongs.

(3) *Third.* Identify the repair part on the illustration and note the illustration figure and item number of the repair part.

(4) *Fourth.* Using the Repair Parts Listing, find the figure and item number noted on the illustration.

b. When National stock number or part number is known.

(1) *First.* Using the Index of National Stock Numbers and Part Numbers, find the pertinent National stock number or part number. This index is in ascending NIIN sequence followed by a list of part numbers in ascending alphameric sequence, cross-referenced to the illustration figure number and item number.

(2) *Second.* After finding the figure and item number, locate the figure and item number in the repair parts list.

6. Abbreviations.

<i>Abbreviations</i>	<i>Explanation</i>
AC	alternating current
AL	aluminum
AMP	ampere(s)
ASSY	assembly
BR	bright
C	centigrade, cycle(s), hundred
CD	cadmium
CD-PLTD	cadmium-plated
CONE-PT	cone point
COND	conductor(s)
CUP-PT	cup point

<i>Abbreviations</i>	<i>Explanation</i>
DC	direct current
DIA	diameter
DP	double pole
EA	each
EXT-TEETH	external teeth (lock washer)
FIL-HD	fillister head
FIN.	finish(ing)
FL-CK-HD	flat countersunk head
FLGD	flanged
HDLS	headless
HEX-SOCKET	hexagon socket
HEX-SOCKET-HD	hexagon socket head
ID	inside diameter(s) (dimension)
INS	insulated, insulating, insulator
LG	long (length)
M	meter(s)
MA	milliampere(s)
MEG	megohm(s)
METR	metric
MM	millimeter(s)
MTL	metal
MW	milliwatt
OD	olive drab, outside diameter (dimension)
PAPR	paper
S	steel
SP	single-pole, spool
STGHT	straight
STK	stock
STLS-S	stainless steel
TERM.	terminal(s)
THD	thread(ed)(s)
THK	thick(ness)
TUN-FIL	tungsten filament
UF	micxofarad(s)
UUF	micromicrofarad(s)
V	volt(s)
W	watt(s), wide, width
W/	with
WTRPRF	waterproofed
X	by (as in 2 x 4)

7. Recommendations for Maintenance Publications Improvements.

You can improve this manual by recommending improvements using DA Form 2028 (Recommended Changes to Publications and Blank Forms) or DA Form 2028-2 (Test) located in the back of the manual and mail the form direct to Commander, U. S. Army Missile Command, ATTN: AMSMI-NPS, Redstone Arsenal, Alabama 35809. A reply will be furnished direct to you.

(1) ILLUSTRATION		(2)	(3)	(4)	(5)	(6) DESCRIPTION	(7)	(8)
(a) FIG NO.	(b) ITEM NO.	SMR CODE	NATIONAL STOCK NUMBER	PART NUMBER	FSCM	USABLE ON CODE	U/M	QTY INC IN UNIT
						GROUP 0010 TRAINING SET, GUIDED MISSILE FLIGHT CONTROL (DX-43) (M-22) 10173200 (18876)		
1	1	PAODL	6920-00-960-8475	100-00	19166	OPTICAL SET, GUIDED MISSILE FLIGHT CONTROL. TRAINING BVL	EA	1
1	2	PAOZZ	6920-00-960-8457	507	19166	GL4SS, TINTED (GD 5071) BVL	EA	1
1	3	PAFHD	6920-00-960-8456	11-100	19166	OPTICAL UNIT FOR OX-43 TRAINING SET (774.2211 (FOR PARTS SEE FG 0220) BVL	EA	1
1	4	PAFHH	6920-00-960-8436	285	19166	HEADREST (GO 2851) (FOR PARTS SEE FG C217) BVL	EA	1
1	5	PAFHD	6920-00-960-8437	774-241	09395	SIGHTING SYSTEM, ES-2 W/8 POWER BINOCULARS (774.241) BVL	EA	1
1	6	PAOHD	6920-00-960-8467	13-400	19166	PLATFORF. MOVABLE, TYPE PS-2 (774.227) (FOR PARTS SEE FG 02501) BVL	EA	1
1	7	PAOHD	6920-00-960-8438	13-100	19166	TRIPODO. TYPE TS1 (774.239) (FOR PARTS SEE FG C260C) EL	EA	1
1	8	PAOHH	6920-00-960-8459	336	19166	CABLE-ELECTRICAL 19 C3ND. 4 M LG (774.2331) (FOR PARTS SEE FG 0215) BVL	EA	1
1	9	PAODL	6920-00-960-8454	10173194	18876	COMPUTER SET, GUIDED MISSILE FLIGHT CONTROL, TRAINING BLV	EA	1
1	10	PAOHO	6920-00-960-8468	774-228	09095	COMPUTER, TYPE CS.6 (774.2281) (FOR PARTS SEE FG 0050) BLV	EA	1
1	11	PAOHH	6920-00-960-8469	10173162	18876	CABLE, ELECTRICAL 3 COND, 10 M LG BVL	EA	1
1	12	PAODL	6920-00-960-8455	1160	19166	POWER SUPPLY SET, GM FLIGHT CONTROL. TRAINING BVL	EA	1
1	13	PAOHH	6920-00-960-8442	1165	19166	POWER SUPPLY, REGULATED, GC-24 (FOR PARTS SEE FG 0300) BVL	EA	1
1	14	PAOHH	6920-00-960-8441	338	19166	CABLE, ELECTRICAL 3 COND, 4 M LG (774.2371) (FOR PARTS SEE FG 0280) BVL	EA	1
1	15	PAOHH	6920-00-960-8440	940	19166	CABLE, ELECTRICAL 3 COND, 5 M LG (GD 940) (FOR PARTS SEE FG 0290) BVL	EA	1
1	16	PAOHH	6920-00-960-8453	10173189	18876	ADAPTION KIT, GM FLIGHT CONTROL TRAINING (M-22) BVL	EA	1
1	17	PAOHO	6920-00-960-8439	810-149	09095	STICK, CONTROL, AIR W/ADAPTER 810.134 (FOR PARTS SEE FG 0031) BVL	EA	1
1	18	PAOHH	1430-00-887-9102	10021921	18876	CABLE, ELECTRICAL 7 COND, 4 M LG (714.761) BVL	EA	1
						GROUP 0020 TRAINING SET, GUIDED MISSILE FLIGHT CONTROL (DX-44) (M-221) 10173201 (18876)		
2	1	PAODL	6920-00-960-8454	10173194	18876	COMPUTER SET, GUIDED MISSILE FLIGHT CONTROL. TRAINING BVM	EA	1
2	2	PAOHO	6920-00-960-8468	774-228	09095	COMPUTER, TYPE CS.6 (774.228) FOR PARTS SEE FG 0050) BVM	EA	1
2	3	PAOHH	6920-00-960-8469	10173162	18876	CABLE, ELECTRICAL 3 COND, 10 M LG BVM	EA	1
2	4	PAOHH	6920-00-960-8453	10173189	18876	ADAPTION KIT, GM FLIGHT CONTROL, TRAINING (M-22) BVM	EA	1
2	5	PAOHH	6920-30-960-8439	810-149	09095	STICK, CONTROL, AIR W/ADAPTER 810.134 (FOR PARTS SEE FG 0031) BVM	EA	1
2	6	PAOHH	1430-30-887-9102	10021921	18876	CABLE, ELECTRICAL 7 COND, 4 M LG (714.761) BVM	EA	1

(1) ILLUSTRATION		(2)	(3)	(4)	(5)	(6)	(7)	(8)
(a) FIG NO.	(b) ITEM NO.	SMR CODE	NATIONAL STOCK NUMBER	PART NUMBER	FSCM	DESCRIPTION USABLE ON CODE	U/M	QTY INC IN UNIT
2	7	PAOHH	6920-30-960-8481	20010	19166	PROJECTION SET.GM FLIGHT CONTROL,TRAININGBVM	EA	1
2	8	PAFHD	6920-00-960-8435	22010	19166	PROJECTOR UNIT FOR DX-44 TRAINING SET (GD 20010) (FOR PARTS SEE FG 0330) BVM	EA	1
2	9	PAOHH	6920-00-960-8440	940	19166	CABLE,ELECTRICAL 3 COND,5 M LG (GD 9401 (FOR PARTS FOR PARTS SEE 0290) BVM	EA	1
2	10	PAOHH	6920-00-960-8441	338	19166	CABLE.ELECTRICAL 3 COND.4 M LG (774.237) (FOR PARTS SEE 0280) BVM	EA	1
2	11	PAFZZ	6920-00-015-9633	10022661	18876	CAP (SOCAPEX BFF3) BVM	EA	1
2	12	PAFZZ	6920-00-015-9840	10022692	18876	CONNECTOR.PLUG 19 FEMALE CONTACTS (SOCAPEX FFD 319L) BVM	EA	1
2	13	PAOHH	6920-00-961-1220	337	19166	CABLE.ELECTRICAL 19 COND,4 M LG (774.232) BVM	EA	1
2	14	PAFZZ	6920-00-015-9532	84-00-24	18834	CAP AIRTIGHT (SOURIAU 84.00.24) BVM	EA	1
2	15	PAFZZ	6920-00-194-4162	8-41-41-810	09095	CONNECTOR.PLUG 19 MALE CONTACTS BVM	EA	1
						GROUP 0031 STICK. CONTROL, AIR 810-149 (09095)		
		PAFZZ	1430-00-956-2813	C1-18-04-008	09095	SCREW,MACHINE FIL-HD,METR NO. 4/75 X 8 MM	EA	4
		PAFZZ	6920-03-015-6529	10022617	18876	SCREW S,BLACK,CBL,4 X 9	EA	1
3	1	PAOHH	1430-00-963-0412	810-143	09095	STICK,MODIFIED CONTROL (FOR PARTS SEE FG 0033)	EA	1
3	2	PAFZZ	6920-00-015-9822	27-112	39795	SCREW S,CD-PLTD FIN.,CBL M4 X 12	EA	4
3	3	PAFZZ	1430-00-956-2814 93-32	04-210	09095	WASHER,L3CK EXT-TEETH,4 MM 10	EA	8
3	4	XDFZZ	2003-038	09095	RESISTOR,FIXED,WIRE WOUND 1 W,18,000 OHMS (+- 1 0/01	EA	1	
3	5	PAFZZ	5905-00-552-6028	RN7582211F	81349	RESISTOR,FIXED,FILM	EA	1
3	6	PAFZZ	1430-00-956-2779	42-18-03-010	09095	SCREW,MACHINE FIL-HD.METR NO. 3/60 X 10 MM	EA	6
3	7	PAFZZ	6920-30-015-9838	734-886	09095	HANDLE.CARRYING (NORD AVIATION 734.886-A)	EA	1
3	8	PAFZZ	6920-00-015-6452	27-113	09095	SCREW S,BLACK,F/90 3 X 8	EA	5
						GROUP 0033 STICK, MODIFIED CONTROL 810-143 (09095)		
		PAFHD	1430-00-963-2345	10-729	09095	GIMBAL ASSEMBLY	EA	1
		PAFZZ	1430-00-963-0436	41-414	09095	PITCH WIPER ASSEMBLY	EA	1
		PAFH H	1430-00-963-0346	20-932	09095	RESISTOR ASSEMBLY	EA	1
		PAFH O	1430-00-963-0349	20-929	09095	UNIT,GIMBAL AND RESISTOR	EA	1
		PAFZZ	1430-00-963-0435	41-415	09095	YAW WIPER ASSEMBLY	EA	1
4	1	PAFZZ	1430-00-956-2827	6029-011	09095	CLAMP,BOOT RETAINING	EA	1
4	2	PAFZZ	1430-00-956-2825	774-163	09095	HANDLE,CONTROL	EA	1
4	3	PAFZZ	1430-00-956-2831	86-18-51-015	09095	PIN,STRAIGHT,HEADLESS	EA	1
4	4	PAFZZ	1430-00-956-2824	774-248	09095	BOOT.RUBBER	EA	1

(1) ILLUSTRATION		(2)	(3)	(4)	(5)	(6) DESCRIPTION	(7)	(8)
(a) FIG NO.	(b) ITEM NO.	SMR CODE	NATIONAL STOCK NUMBER	PART NUMBER	FSCM	USABLE ON CODE	U/M	QTY INC IN UNIT
4	5	PAFZZ	1430-00-963-0350	10-726-1	09095	SCREW,MACHINE FL-CK-HD,METR NO. 2/40 X 5 NM	EA	12
4	6	PAFZZ	1430-00-963-0348	54-968	09095	SHIELD, GIMBALS	EA	1
4	7	PAFZZ	5330-00-963-0438	20-932-4	09095	GASKET,O. RING	EA	2
4	8	PAFZZ	1430-00-963-0347	20-929-2	09095	SCREW,MACHINE FIL-HD,METR NO. 2/40 X 12 MM	EA	2
4	9	PAFZZ	1430-00-963-0336	20-932-16	09095	WASHER,FLAT 2.5 MM ID	EA	4
4	10	P4FZZ	5305-00-963-0434	10-729-6	09095	SETSCREW HEX-SOCKET-HD,CUP-PT,METR NO. 2.5/45 X 5 MM	EA	8
4	11	PAFZZ	1430-00-963-0432	54-963	09095	SPACER ASSORTMENT	EA	2
4	12	PAFZZ	1430-00-963-0433	10-729-5	09095	RING,RETAINING	EA	2
4	13	PAFZZ	1430-30-963-0337	20-932-15	09095	SCREW,MACHINE FIL-HD,METR NO. 2.5/45 X 10 MM	EA	4
4	14	PAFZZ	1430-00-963-0437	41-363	09095	RESISTOR,WIRE WOUND 25.000 OHMS (+- 1 0/0)	EA	2
4	15	P4FZZ	1420-00-963-0339	20-932-11	09095	SCREW,MACHINE FIL-ND,METR NO. 2/40 X 6 MM	EA	2
4	16	PAFZZ	1430-00-963-0338	20-932-12	09095	WASHER,LOCK EXT-TEETH.2 MM ID	EA	2
4	17	PAFZZ	1430-00-963-0343	8-41-20-002	09095	NUT,RETAINER	EA	2
4	18	PAFZZ	1430-00-963-0344	8-41-21-110	09095	CONNECTOR,RECEPTACLE,ELECTRICAL 7 MALE CONTACTS	EA	1
4	20	PAFZZ	1433-00-963-0341	20-932-13	09095	SCREW,MACHINE FIL-HD,METR NO. 3/60 X 8 MM	EA	4
4	21	PAFZZ	1430-00-963-0342	8400-12	09095	COVER,ELECTRICAL CONNECTOR	EA	1
						GROUP 0050 COMPUTER, TYPE CS.6 774-228 (090955)		
		PAFZZ	6920-00-016-2569	10022471	18876	LUG,SOLDER 4 MM ID (Z3) (DECOUP RADIO 14741	EA	1
		PAFZZ	6920-00-016-2570	10022470	18876	LUG (Z2) (MT-DEM 55P)	EA	1
		PAFZZ	6920-00-015-9645	749	19166	PLATE,CENTERING (GD 749)	EA	1
		PAFZZ	6920-00-015-9883	10022582	18876	RESISTOR,FIXED.FILM 1 MEG (+-1 0/0) (LCC RMX3)	EA	2
		PAFZZ	6920-00-015-9750	10022312	18876	SCREW S,F 3 X 8	EA	2
		PAFFZ	6920-00-015-6355	612	19166	SPACER (GD 621)	EA	1
		PAOZZ	6920-00-190-1168	10022384	188176	WASHER S,MU2.5,RONDELLE	EA	2
5	1	PAFZZ	6920-00-015-9544	699	19166	GASKET.FRONT PANEL (GD 699)	EA	1
5	2	PAFZZ	6920-00-015-9545	697	19166	GASKET,COVER (GD 697)	EA	1
5	3	PAOZZ	6920-00-190-1165	10022387	18876	WASHER S,MU5,RONDELLE ACIER,XC18,CADMIC BICHROMATE	EA	4
5	4	PAOZZ	6920-00-015-6339	10022394	18876	WASHER 5.7 X 9.1 (SIMRIT USITRING)	EA	4
5	5	PAFZZ	6920-00-015-9774	5P6	21781	NUT,LOCK NYLON (SIMMONDS 5P6)	EA	4
5	6	PAFZZ	6920-00-194-2562	10022298	18876	SCREW S,CL 3 X 8	EA	2
5	7	PAFZZ	6920-00-960-8473	348	19166	CAPACITOR,ELECTROLYTIC 1.500 UF (GD 348)	EA	1
5	8	PAFHD	6920-00-960-8446	447	19166	GENERATOR,G4.2 400 C (GD 447) (FOR PARTS SEE FG 0150)	EA	1
5	9	PAFHH	6920-00-960-8445	406	19166	GENERATOR,WIND.GO.1 (GD 406) (FOR PARTS SEE FG 0120)	EA	1
5	10	PAFHD	6920-00-960-8470	453	19166	AMPLIFIER DC,TYPE A-1.2 (GD 453) (FOR PARTS SEE FG 0180)	EA	2
5	11	PAFFZ.	6920-00-192-9188	10022286	18876	SCREW S,C3 X 8	EA	2
5	12	PAFZZ	6920-00-015-6411	133	19166	NEEDLE (GD 133)	EA	1

(1) ILLUSTRATION		(2)	(3)	(4)	(5)	(6) DESCRIPTION	(7)	(8)
(a) FIG NO.	(b) ITEM NO.	SMR CODE	NATIONAL STOCK NUMBER	PART NUMBER	FSCM	USABLE ON CODE	U/M	QTY INC IN UNIT
5	13	PAFHD	6920-00-960-8450	191	19166	RESISTOR ASSEMBLY.TIME SERRO (GD 191)	EA	1
5	14	PAFZZ	6920-00-015-6418	127	19166	CLEAT,VARIABLE RESISTOR HOLD-DOWN (GD 127)	EA	2
5	15	PAFHD	6920-00-960-8466	125	19166	MOTOR,GENERATOR SAGEM 11MG (GD 125)	EA	1
5	16	PAFZZ	6920-00-015-6421	404	19166	CLAMP (GD 404)	EA	1
5	17	PAFZZ	6920-30-015-6419	126	19166	CLEAT,MOTOR HOLD-DOWN (GD 126)	EA	2
5	18	PAFDL	6920-00-015-6399	991	19166	GEAR ASSEMBLY REDUCTION IN HOUSING (GD 991)	EA	1
5	19	PAFZZ	6920-00-192-6822	10022288	18876	SCREW S,C3 X 8	EA	2
5	20	PAOZZ	6920-00-195-0186	439	19166	SCREW SP (GD 439)	EA	8
5	21	PAFZZ	6920-00-015-6367	473	19166	RETAINER,HANDLE (GD 473)	EA	8
5	22	PAFHH	6920-00-960-8471	448	19166	AMPLIFIER AC.TYPE A-4.5 (GD 448) (FOR PARTS SEE FG 0100)	EA	4
5	23	PAFZZ	6920-00-195-3133	E27-160	09095	SCREW HEX-SOCKET-HD.C4 X 8	EA	3
5	24	PAFZZ	6920-00-015-9630	31888	09095	LUG 4 MM ID (AMP 31888)	EA	2
5	25	PAFZZ	6920-00-015-9776	3P6	09395	NUT,LOCK NYLON (SIMMONDS 3P6)	EA	6
5	26	PFAZZ	6920-00-190-1167	10022385	18876	WASHER 5,MU3,RONDELLE ACIER,XC18,CADMIC BICHROMATE	EA	10
5	27	PAFZZ	6920-00-194-2550	10022300	18876	SCREW S,CL 3 X 15	EA	7
5	28	PAFZZ	6920-00-194-2549	10022301	18876	SCREW S,CL 3 X 18	EA	1
5	29	PAOZZ	6920-00-191-0771	8400-14	09095	CAP,COMPLETE (K3)	EA	1
5	30	PAFZZ	6920-00-194-3982	8-41-41-150	09095	CONNECTOR,RECEPTACLE 19 CONTACTS	EA	1
5	31	PAFZZ	5330-00-015-9550	617	19166	GASKET (GD 617)	EA	1
5	32	PAFZZ	6920-00-015-9788	V5F	09095	RESISTOR,FIXED,COMPOSITION 3 W,1.8 OHMS (ALTER V5F)	EA	1
5	33	PAFZZ	5905-00-114-5407	RCR20G271JS	81349	RESISTOR,FIXED,COMPOSITION 1/2 W,270 OHMS,TYPE RCR 20G271 JS (+- 5 0/0)	EA	1
5	34	PAFZZ	5905-00-1045755	RCR20G100JS	81349	RESISTOR,FIXED,COMPOSITION 1/2 W.10 OHMS,TYPE RCR20G100JS (+- 5 0/0)	EA	1
5	35	PAFZZ	6920-00-015-9934	63584	09095	PIN,ELECTRICAL CRIMP STYLE (SOURIAU 63584)	EA	19
5	36	PAFZZ	6920-00-015-9772	8-41-40-002	09095	NUT,LOCK (RING) (SOURIAU 8.41.40.002)	EA	1
5	37	PAFZZ	5961-00-015-6410	994	19166	TRANSISTOR ASZ18 (SP) (GD 994)	EA	1
5	38	PAFZZ	6920-00-194-9976	DM37	09095	SCREW MTL,SELF THREADING,MFOEM-DM37	EA	8
5	39	PAFZZ	6920-00-015-6422	10173233	18876	SUPPORT LEAD FOR ASZ 18 TRANSISTOR RADIO TECHNIQUE	EA	4
5	40	P4FZZ	6920-00-015-9536	835CM	09095	INSULATOR MICA (MFOEM 835CM)	EA	4
5	41	PAFZZ	6920-00-192-5934	10022294	18876	SCREW S,CL 2 X 11	EA	2
5	42	PAFZZ	6920-00-015-9637	819	19166	TERMINAL STRIP (J7) (GD 819)	EA	1
5	43	PAFZZ	5905-00-141-0592	RCR20G122JS	81349	RESISTOR,FIXED,COMPOSITION 1/2 W,1,200 OHMS,TYPE RCR20G122JS (+- 5 0/0)	EA	1
5	43	PAFZZ	5905-00-114-5366	RCR20G132JS	81349	RESISTOR,FIXED,COMPOSITION 1/2 W,1,300 OHMS,TYPE RCR20G132JS (+- 5 0/0)	EA	1
5	43	PAFZZ	5905-00-111-4738	RCR20G152JS	81349	RESISTOR,FIXED,COMPOSITION 1/2 W,1,500 OHMS,TYPE RCR20G152JS (+- 5 0/0)	EA	1
5	43	PAFZZ	5905-00-141-1268	RCR20G162JS	81349	RESISTOR,FIXED,COMPOSITION 1/2 W,1,600 OHMS,TYPE RCR20G162JS (+- 5 0/0)	EA	1
5	43	PAFZA	5905-00141-0593	RCR20G182JS	81349	RESISTOR,FIXED,COMPOSITION 1/2 W,1,800 OHMS,TYPE RCR20G182JS (+- 5 0/0)	EA	1

(1) ILLUSTRATION		(2)	(3)	(4)	(5)	(6) DESCRIPTION	(7)	(8)
(a) FIG NO.	(b) ITEM NO.	SMR CODE	NATIONAL STOCK NUMBER	PART NUMBER	FSCM	USABLE ON CODE	U/M	QTY INC IN UNIT
5	43	PAFZZ	5905-00-935-8539	RCR20G202JS	81349	RESISTOR, FIXED, COMPOSITION 1/2 W, 2,000 OHMS, TYPE RCR20G202JS (+- 5 0/0)	EA	1
5	43	PAFZZ	5905-00-141-1168	RCR20G222JS	81349	RESISTOR, FIXED, COMPOSITION 1/2 W, 2,200 OHMS, TYPE RCR20G222JS (+- 5 0/0)	EA	1
5	43	PAFZZ	5905-00-111-4741	RCR20G242JS	81349	RESISTOR, FIXED, COMPOSITION 1/2 W, 2,400 OHMS, TYPE RCR20G242JS (+- 5 0/0)	EA	1
5	43	PAFZZ	5905-00-141-1130	RCR20G272JS	81349	RESISTOR, FIXED, COMPOSITION 1/2 W, 2,700 OHMS, TYPE RCR20G302JS (+- 5 0/0)	EA	1
5	43	PAFZZ	5905-00-114-5417	RCR20G302JS	81349	RESISTOR, FIXED, COMPOSITION 1/2 W, 3,000 OHMS, TYPE RCR20G302JS (+- 5 0/0)	EA	1
5	43	PAFZZ	5905-00-104-8348	RCR20G332JS	81349	RESISTOR, FIXED, COMPOSITION 1/2 W, 3,00, OHMS, TYPE RCR20G332JS (+- 5 0/0)	EA	1
5	44	PAFZZ	5905-00-111-4742	RCP20G391JS	81349	RESISTOR, FIXED, COMPOSITION 1/2 W, 390 OHMS, TYPE RCR20G391JS (+- 5 0/0)	EA	1
5	44	PAFZZ	5905-30-121-9922	RCR20G431JS	81349	RESISTOR, FIXED, COMPOSITION 1/2 W, 430 OHMS, TYPE RCR20G431JS (+- 5 0/0)	EA	1
5	44	PAFZZ	5935-00-111-4850	RCR20G471JS	81349	RESISTOR, FIXED, COMPOSITION 1/2 W, 470 OHMS, TYPE RCR20G471JS (+- 5 0/0)	EA	V
5	44	PAFZZ	5905-00-104-8349	RCR20G511JS	81349	RESISTOR, FIXED, COMPOSITION 1/2 W, 510 OHMS, TYPE RCR20G511JS (+- 5 0/0)	EA	1
5	44	PAFZZ	5905-00-141-0598	RCR20G561JS	81349	RESISTOR, FIXED, COMPOSITION 1/2 W, 560 OHMS, TYPE RCR20G561JS (+- 5 0/0)	EA	1
5	44	PAFZZ	5905-01-141-0723	RCR20G621JS	81349	RESISTOR, FIXED, COMPOSITION 1/2 W, 620 OHMS, TYPE RCR20G621JS (+- 5 0/0)	EA	1
5	44	PAFZZ	5905-00-111-8357	RCR20G681JS	81349	RESISTOR, FIXED, COMPOSITION 1/2 W, 680 OHMS, TYPE RCR20G681JS (+- 5 0/0)	EA	1
5	45	PAFFZ	5905-00-116-8569	RCR20G821JS	81349	RESISTOR, FIXED, COMPOSITION 1/2 W, 820 OHMS, TYPE RCR20G821JS (+- 5 0/0)	EA	1
5	46	PAFZZ	6920-30-015-6356	497	19166	SPACER (GD 497)	EA	2
5	47	PAFZZ	6920-00-015-9759	10022370	18876	WASHER, LOCK DE2, RONDELLE, EVENTAIL	EA	2
5	48	PAFZA	6920-00-015-9732	10022352	18876	NUT S, CD-PLTD FIN., H2	EA	2
5	49	PAFZZ	6920-00-015-9730	10022355	18876	NUT S, CD-PLTD FIN.	EA	1
5	50	PAFZZ	6920-00-190-1166	10022386	18876	WASHER S, MU4, RONDELLE ACIER, XC18, CADMIC BICHROMATE	EA	8
5	51	PAFZZ	6920-30-015-9775	4P6	09095	NUT, LOCK NYLON (SIMMONDS 4P6)	EA	8
5	52	PAFZZ	6920-00-015-9683	10173240	18876	CLIP (FOR 2N527 TRANSISTOR)	EA	1
5	53	PAFZZ	6920-03-015-6350	590	19166	INSULATOR MICA (GD 590)	EA	1
5	54	PAFZZ	5961-00-960-8448	10173175	18876	TRANSISTOR 2N527 (MOTA 2N527)	EA	1
5	55	PAFZZ	6920-00-195-5774	10022335	18876	SCREW NYLON, 4 X 8	EA	1
5	56	PAFZZ	5961-00-015-9635	993	19166	TRANSISTOR ASZ18 (OC36) (SP) (GD 993)	EA	1
5	57	PAFZZ	6920-30-192-0134	10022488	18876	SWITCH, TOGGLE DP, WTRPRF	EA	1
5	58	PAFZZ	6920-00-015-6316	10022407	18876	GASKET NEOPRENE, 12.9 X 18.1 X 1 (IMPERVIA HNIS)	EA	1
5	59	PAFZZ	6920-00-015-9667	10173249	18876	INDICATOR, LAMP COMPLETE, GREEN (DIALCO 101.8430 W932)	EA	1
5	60	PAOZZ	6240-00-155-7836	MS25237-327	96906	LAMP, INCANDESCENT 28 V, 0.04 AMP, 1C-21 TUN-FIL, MIDGETE FLGD BASE, T-1-3/4 BULB, CLEAR, WHITE LIGHT, 1,000 HR RATED LIFE, 5/8 LG	EA	2
5	61	PAFZZ	6920-00-015-9668	10173248	18876	INDICATOR, LAMP COMPLETE, RED (DIALCO 101.8430 W931)	EA	1
5	62	PAFZZ	5920-00-315-9679	10173244	18876	FUSEHOLDER (CEHESS DI/SH.N23316)	EA	1
5	63	PAFZZ	6920-00-015-6315	10022408	18876	GASKET NEOPRENE, 14.8 X 8.9 X 1.5 (IMPERVIA HNIS)	EA	1

(1) ILLUSTRATION		(2)	(3)	(4)	(5)	(6)	(7)	(8)
(a) FIG NO.	(b) ITEM NO.	SMR CODE	NATIONAL STOCK NUMBER	PART NUMBER	FSCM	DESCRIPTION USABLE ON CODE	U/M	QTY INC IN UNIT
5	64	PAFZZ	6920-00-194-2543	10022303	18876	SCREW S,CL 4 X 15	EA	8
5	65	PAFZZ	6920-00-021-3359	818	19166	CAP,COMPLETE (K21) (GD 818)	EA	1
5	66	PAFZZ	6920-00-194-3983	10022465	18876	CONNECTOR,RECEPTACLE 7 CONTACTS (K2)	EA	1
5	67	PAFZZ	5330-00-015-9541	63-199	09095	GASKET (SOURIAU 63.199)	EA	1
5	68	PAOAZ	6920-00-191-3718	814	19166	CAP,COMPLETE (K1)	EA	1
5	69	PAFZZ	6920-00-194-4045	10022464	18876	CONNECTOR,RECEPTACLE 3 CONTACTS	EA	1
5	70	PAFZZ	5310-00-015-9542	63-198	09095	GASKET (SOURIAU 63.198)	EA	1
5	71	PAFZZ	6920-00-015-9680	413	19166	DIAL W/KNOB (GD 413)	EA	2
5	72	PAFZZ	6920-00-017-2558	10022738	18876	MARKER,INDEX (STOCKLI IP6)	EA	5
5	73	PAFZZ	6920-00-960-8451	332	19166	RESISTOR,VARIABLE 1 W,5,000 OHMS (+- 10 0/0) (GD332)	EA	4
5	74	PAOZZ	6920-00-015-9681	412	19166	DIAL W/KNOB (GD 412)	EA	2
5	75	PAFZZ	6920-00-191-8303	10022489	18876	SWITCH,ROTARY	EA	1
5	76	PAFZZ	6920-00-191-7031	10922490	18976	SWITCH,ROTARY	EA	1
5	77	PAFZZ	6920-00-015-9642	471	19166	TERMINAL STRIP (J8) (GD 471)	EA	1
5	78	PAFZZ	6920-00-194-2747	10022295	18876	SCREW S,CL 2.5 x 6	EA	2
5	79	PAOZZ	6923-00-759-0575	10022371	18876	WASHER	EA	18
5	80	PAFZZ	6920-00-316-2571	10022353	18876	NUT S,CD-PLTD FIN.,H2.5	EA	22
5	81	PAFZZ	6920-00-960-8452	330	19166	RESISTOR,VARIABLE 1 W,5,000 OHMS (+- 10 0/0) (GD330)	EA	1
5	82	PAFZZ	6923-00-960-8479	331	19166	RESISTOR,VARIABLE 1 W,1,000 OHMS (+- 10 0/0) (GD331)	EA	1
5	83	PAFZZ	6920-00-015-9671	TFL351	09095	COUNTER 6 DIGITS (TEL 351)	EA	1
5	84	PAFZZ	6920-00-015-9731	10022354	18876	NUT S,CD-PLTD FIN.,H3	EA	6
5	85	PAFZZ	6920-70-015-9758	10022372	18876	WASHER,LOCK DE3,RONDELLE,EVENTAIL	EA	12
5	86	PAFZZ	6920-30-192-0595	162-300-970X	09095	SWITCH,PUSH BUTTON	EA	1
5	87	PAFZZ	5935-00-111-4858	RCQ20G471JS	81349	RESISTOR,FIXED,COMPOSITION 1/2 W,470 OHMS,TYPE RCR20G471JS (+- 5 0/0)	EA	REF
5	88	PAFZZ	6920-00-015-5670	135-656	09095	BOOT (SERMEC 135.656)	EA	1
5	89	PAFZZ	5333-00-015-6317	10022406	18876	GASKET 12 X 19.1 X 0.5 (IMPERVIA HNIS)	EA	1
5	90	PAFZZ	6920-30-015-9669	10173247	18876	COVER,TRANSPARENT (GD 414)	EA	1
5	91	PAFZZ	6920-00-315-9528	499	19166	GASKET NEOPRENE (GD 499)	EA	1
5	92	PAFZZ	6920-30-017-2557	411	19166	DIAL W/KNOB,FIRING TIME (GD 411)	EA	1
5	93	PAOZZ	5355-00-017-2559	10022737	18876	KNOB,CONTROL SPOT BRILLIANCE (STOCKLI 14ME)	EA	1
5	94	PAOZZ	6920-30-015-9682	10173241	18876	KNOB,SWITCH POINTED (STOCKLI 14ME)	EA	2
5	95	PAFZZ	6920-33-960-8472	329	19166	RELAY 24 V,6,000 OHMS,100 MW.,COIL(GD 329) RESISTANCE	EA	11
5	96	PAFZZ	6920-03-015-9751	10022311	18876	SCREW S,3 X 6	EA	11
5	97	PAFZZ	6920-03-194-2546	10022302	18876	SCREW S,CL 4 X 9	EA	2
5	98	PAFZZ	692-030-015-9871	10022310	19876	SCREW S,F 2.5 x 13	EA	2
5	99	PAFZZ	6920-00-194-2326	10022308	18876	SCREW S,F 2.5 X 6	EA	4
5	100	PAFZZ	6920-00-015-6354	624	19166	SPACER (GD 624)	EA	9
5	101	PAFZZ	5961-03-194-0381	953	19166	TRANSISTOR ASZ18 (SP) (GD953)	EA	2
5	102	PAFZZ	6920-00-015-6341	10022461	19876	CONNECTOR,RECEPTACLE (SOCAPEF 210Z)	EA	8

(1) ILLUSTRATION		(2)	(3)	(4)	(5)	(6) DESCRIPTION	(7)	(8)
(a) FIG NO.	(b) ITEM NO.	SMR CODE	NATIONAL STOCK NUMBER	PART NUMBER	FSCM	USABLE ON CODE	U/M	QTY INC IN UNIT
5	103	PAFZZ	6920-00-015-9649	433	19166	PLATE,SPACER (GD 433)	EA	6
5	104	PAFZZ	6923-00-015-9639	623	19166	TERMINAL STRIP (J3) (GD 623) (FOR PARTS SEE FG 0060)	EA	1
5	105	PAFZZ	6920-00-194-2711	10022297	18876	SCREWS,CL 3 X 5	EA	11
5	106	PAFZZ	6920-00-194-2712	13022296	18876	SCREW S,CL 2.5 X 12	EA	18
5	107	PAFZZ	6920-00-015-9641	616	19166	TERMINAL STRIP (J2) (GD 616) (FOR PARTS SEE FG 0070)	EA	1
5	108	PAFZZ	6920-00-015-9640	622	19166	TERMINAL STRIP (J1) (GD 622) (FOR PARTS SEE FG 0080)	EA	1
5	109	PAFZZ	6920-00-015-9648	434	19166	PLATE.SPACER (GD 434)	EA	2
5	110	PAFZZ	6920-00-015-9553	911	19166	COIL (L1 AND L2) (GD 911)	EA	2
5	111	PAFZZ	6920-00-194-2552	10022299	18876	SCREW S,CL 3 X 10	EA	5
5	112	APFZZ	6920-00-015-9535	695	19166	SLEEVE,INSULATING (GD 695)	EA	4
5	113	PAFZZ	6920-00-015-6353	625	19166	SPACER (GD 625)	EA	2
5	114	PAFZZ	6920-00-015-5638	627	19166	TERMINAL STRIP (J4) (GD 627)	EA	1
5	115	PAFZZ	6920-31-015-9540	629	19166	INSULATOR (GD 628)	EA	1
5	116	PAFZZ	6920-00-015-9539	629	19166	INSULATOR (GD 629)	EA	1
5	117	PAFZZ	5905-00-110-0196	RCR20G102JS	81349	RESISTOR,FIXED,COMPOSITION 1/2 W.1,000 OHMS,TYPE RCR20G102JS (+- 5 0/0)	EA	2
5	118	PAFZZ	6920-00-015-9789	10022550	18876	RESISTOR,FIXED 1 OHM (GEKA 10X25)	EA	2
5	119	PAFZZ	6920-00-015-9752	10022309	18876	SCREW S.F 2.5 X 8	EA	2
5	123	PAFZZ	6920-10-015-9753	10022377	18876	WASHER S,CADMIIE BICHROMATE FIN.,LU 2.5 RONDELLE ACIER	EA	4
5	121	PAZZZ	6920-00-015-6340	216Z	12562	CONNECTOR,RECEPTACLE 16 CONTACTS (SOCAPEX 216Z)	EA	1
5	122	PAFZZ	6920-00-015-9650	432	19166	PLATE.SPACER (GD 432)	EA	1
5	123	PAFHH	6920-00-960-8447	774-230	09095	POWER SUPPLY (GD 31200) (COMPUTER)	EA	1
5	124	PAFZZ	6920-00-192-9634	10022287	18976	SCREW S,C3 X 16	EA	2
5	125	PAFZZ	6920-00-192-9409	10022285	18876	SCREW S,C3 X 6	EA	2
5	126	PAFZZ	6920-00-015-9561	903	19166	TRANSFORMER (GD 903)	EA	1
5	127	PAFZZ	6920-00-015-6342	10022460	18876	CONNECTDR,RECEPTACLE 16 CONTACTS (SOCAPEF 116Z)	EA	1
5	129	PAFZZ	6920-00-015-9699	10022533	18876	CAPACITOR,FIXED,CARTRIDGE 25 V,3,000 MFD (NOVEA)	EA	1
5	129	PAFZZ	6920-00-015-9643	431	19166	TERMINAL STRIP (J6) (GD 431) (FOR PARTS SEE FG 0090)	EA	1
5	130	PAFZZ	6920-00-015-6361	430	09095	SPACER (GD 430)	EA	3
5	131	PAFZZ	6920-00-015-9892	10022572	18876	RESISTOR,FIXED.FILM 68,000 OHMS (+- 1 0/0) (LCC RSX3)	EA	1
5	132	PAFZZ	6920-00-015-9888	10022577	18876	RESISTOR,FIXED 270,000 OHMS (+- 1 0/0) (LCC RMX3)	EA	2
5	133	PAFZZ	6920-30-015-9890	10022575	18876	RESISTOR,FIXED 150,000 OHMS (+- 1 0/0) (LCC RMX3)	EA	1
5	134	PAFZZ	6920-00-016-2613	10022574	19876	RESISTOR,FIXED 130,000 OHMS (+- 1 0/0) (LCC RMX3)	EA	1
5	135	PAFZZ	6920-00-015-9889	10022576	18876	RESISTOR,FIXED 220,000 OHMS (+- 1 0/0) (LCC RMX3)	EA	2
5	136	PAFZZ	6920-00-015-9893	10022571	18876	RESISTOR,FIXED,FILM 56,000 OHMS (+- 1 0/0) (LCC RSX3)	EA	1
5	137	PAFZZ	6920-00-193-3046	952	19166	DIODE 108Z4 SPECIAL (GD 952)	EA	1
5	138	PAFZZ	5905-00-141-0596	RCR20G473JS	81349	RESISTOR,FIXED,COMPOSITION 1/2 W,47,00C OHMS.TYPE RCR20G473JS (+- 5 0/0)	EA	2
5	139	PAFZZ	5910-00-668-5667	96P4745254	56289	CAPACITOR.FIXED,PAPER DIELECTRIC 200 V DC,0.47 MFD (+- 5 0/0)	EA	2

(1) ILLUSTRATION		(2)	(3)	(4)	(5)	(6) DESCRIPTION	(7)	(8)
(a) FIG NO.	(b) ITEM NO.	SMR CODE	NATIONAL STOCK NUMBER	PART NUMBER	FSCM	USABLE ON CODE	U/M	QTY INC IN UNIT
5	140	PAFZZ	5905-03-106-1273	RCR20G153JS	81349	RESISTOR, FIXED, COMPOSITION 1/2 W, 15,000 OHMS, TYPE RCR20G153JS (+- 5 0/0)	EA	2
5	141	PAFZZ	6920-00-193-3047	992	19166	DIODE 108Z4 SPECIAL (GD 992)	EA	3
5	142	PAFZZ	6920-30-015-9884	10022581	18876	RESISTOR, FIXED 560.003 OHMS It- 1 0/03 (LCC RMX3)	EA	1
5	143	PAFZZ	6920-00-015-9891	10022573	18876	RESISTOR, FIXED 120,000 OHMS (+- 1 0/0) (LCC RHX3)	EA	1
5	144	PAFZZ	6920-00-015-9887	10022578	18876	RESISTOR, FIXED 330 K OHMS (+- 1 0/0) (LCC PMX3)	EA	2
5	145	PAFZZ	6920-00-015-9894	10022570	18876	RESISTOR, FIXED, FILM 1.2 MEG (+- 2 0/0) (LCC RSX3)	EA	2
5	146	PAFZZ	6920-00-015-9885	10022580	18876	RESISTOR, FIXED 470,000 OHMS (+- 1 0/0) (LCC RMX31)	EA	1
5	147	PAFZZ	6920-00-015-9886	10022579	18876	RESISTOR, FIXED 390.000 OHMS (+-1 0/0) (LCC RMX3)	EA	1
						GROUP 0060 TERMINAL STRIP 623 (19166)		
6	1	PAFZZ	5905-00-104-8350	RCR20G221JS	81349	RESISTOR, FIXED, COMPOSITION 1/2 W, 220 OHMS, TYPE RCR20GF221JS (+- 5 0/0)	EA	1
6	1	PAFFZ	5905-00-114-5399	RCR20G241JS	81349	RESISTOR, FIXED, COMPOSITION 1/2 W, 240 CHMS, TYPE RCR20GF241JS (+- 5 0/0)	EA	1
6	1	PAFZZ	5905-00-11-5407	RCR20G271JS	81349	RESISTOR, FIXED, COMPOSITION 1/2 W, 270 OHMS, TYPE RCR20G271JS (+- 5 0/0)	EA	V
6	1	PAFZZ	5905-00-935-8541	RCR20G301JS	81349	RESISTOR, FIXED, COMPOSITION 1/2 W, 300 OHMS TYPE RCR20G301JS (+- 5 0/0)	EA	1
6	1	PAFZZ	5905-00-104-8334	RCR20G331JS	81349	RESISTOR, FIXED, COMPOSITION 1/2 W, 330 OHMS, TYPE RCR20G331JS (+- 5 0/0)	EA	1
6	1	PAFZZ	5905-00-116-8562	RCR20G361JS	81349	RESISTOR, FIXED, COMPOSITION 1/2 W, 360 OHMS, TYPE RCR20G361JS (+- 5 0/0)	EA	1
6	1	PAFZZ	5905-00-111-4742	RCR20G391JS	81349	RESISTOR, FIXED, COMPOSITION 1/2 W, 390 OHMS, TYPE RCR20G391JS (+-5 0/0)	EA	1
6	1	PAFZZ	5905-00-121-9922	RCR20G431JS	81349	RESISTOR, FIXED, COMPOSITION 1/2 W, 430 OHMS, TYPE RCR20G431JS (+- 5 0/0)	EA	1
6	1	PAFZZ	5905-00-111-4858	RCR20G471JS	81349	RESISTOR, FIXED, COMPOSITION 1/2 W, 470 OHMS, TYPE RCR20G471JS (+- 5 0/0)	EA	V
6	2	PAFZZ	6920-00-960-8478	356	19166	CAPACITOR, PAPER 160 V DC, 0.1. FD (+- 10 0/0) (GD 356)	EA	2
6	3	PAFZZ	6920-00-015-9695	EFCOW97	09095	CAPACITOR, FIXED, METALIZED PAPER 250 V. 10 NFO (+- 20 0/0) (EFCO W97)	EA	1
6	4	PAFZZ	6920-00-960-8474	355	19166	CAPACITOR, PAPER 350 V DC, 0.16 MFD (+- 10 0/0) (GD 355)	EA	2
6	5	PAFZZ	5905-00-106-9344	RCR20G101JS	81349	RESISTOR, FIXED, COMPOSITION 1/2 W, 100 OHMS, TYPE RCR20G101JS (+- 5 0/0)	EA	1
6	5	PAFZZ	5905-00-114-5361	RCR20G121JS	81349	RESISTOR, FIXED, COMPOSITION 1/2 W, 120 OHMS, TYPE RCR20G121JS (+- 5 0/0)	EA	1
6	5	PAFZZ	5905-00-131-9395	RCR20G131JS	81349	RESISTOR FIXED, COMPOSITION 1/2 W, 130 OHMS, TYPE RCR20G131JS (+- 5 0/0)	EA	1
6	5	PAFZZ	5905-00-108-6922	RCR20G115JS	81349	RESISTOR, FIXED, COMPOSITION 1/2 W, 150 OHMS, TYPE RCR20G151JS (+- 5 0/0)	EA	1
6	5	PAFZZ	59C5-00-111-4743	RCR20G820JS	81349	RESISTOR, FIXED, COMPOSITION 1/2 W, 82 OHMS, TYPE RCR20G820JS (+- 5 0/0)	EA	1
6	5	PAFZZ	5905-00-141-1144	RCR20G910JS	81349	RESISTOR, FIXED, COMPOSITION 1/2 W, 91 OHMS, TYPE RCR20G910JS (+- 5 0/0)	EA	1

(1) ILLUSTRATION		(2)	(3)	(4)	(5)	(6)	(7)	(8)
(a) FIG NO.	(b) ITEM NO.	SMR CODE	NATIONAL STOCK NUMBER	PART NUMBER	FSCM	DESCRIPTION USABLE ON CODE	U/M	QTY INC IN UNIT
6	6	PAFZZ	5905-00-116-8561	RCR20G270JS	81349	RESISTOR, FIXED, COMPOSITION 1/2 W, 27 OHMS, TYPE RCR20G270JS (+- 5 0/0)	EA	1
6	6	PAFZZ	5905-00-935-8543	RCR20G330JS	81349	RESISTOR, FIXED, COMPOSITION 1/2 W, 33 OHMS, TYPE RCR20G330JS (+- 5 0/0)	EA	1
6	6	PAFZZ	5905-00-141-1118	RCR20G390JS	81349	RESISTOR, FIXED, COMPOSITION 1/2 W, 39 OHMS, TYPE RCR20G390JS (+- 5 0/0)	EA	1
6	7	PAFZZ	5905-00-110-0196	RCR20G102JS	81349	RESISTOR, FIXED, COMPOSITION 1/2 W, 1,000 OHMS, TYPE RCR20G102JS (+- 5 0/0)	EA	1
6	8	PAFZZ	5905-00-114-5407	RCR20G271JS	81349	RESISTOR, FIXED, COMPOSITION 1/2 W, 270 OHMS TYPE RCR20G271JS (+- 5 0/0)	EA	REF
6	9	PAFZZ	5905-00-111-4858	RCR20G471JS	81349	RESISTOR, FIXED, COMPOSITION 1/2 W, 470 OHMS, TYPE RCR20G471JS (+- 5 0/0)	EA	REF
6	10	PAFZZ	6920-00-015-9880	10022585	18876	RESISTOR, FIXED 18,000 OHMS (+- 1 0/0) (RADIAC STE)	EA	1
6	11	PAFZZ	6920-00-015-9937	10022597	18876	RESISTOR, FIXED 490,000 OHMS (+- 1 0/0) (RADIAC STE)	EA	1
6	11	PAFZZ	6920-30-015-9918	13022598	18876	RESISTOR, FIXED 510,300 OHMS (+- 1 0/0) (RADIAC STE)	EA	1
6	11	PAFZZ	6920-00-015-9919	10322599	18876	RESISTOR, FIXED 535,000 OHMS (+- 1 0/0) (RADIAC STE)	EA	1
6	11	PAFZZ	6920-00-015-9923	10022600	18876	RESISTOR, FIXED 560,300 OHMS (+- 1 0/0) (RADIAC STE)	EA	1
6	12	PAFZZ	6920-00-015-9877	10022588	18876	RESISTOR, FIXED 68,000 OHMS (+- 1 0/0) (RADIAC STE)	EA	1
6	13	PAFZZ	6920-00-015-9879	10022586	18876	RESISTOR, FIXED 22,000 OHMS (+- 1 0/0) (RADIAC STE)	EA	1
6	14	PAFZZ	6920-00-015-9876	10322589	18876	RESISTOR, FIXED 82,000 OHMS (+- 1 0/0) (RADIAC STE)	EA	1
6	15	PAFZZ	6920-00-015-9926	10022603	18876	RESISTOR, FIXED 865,000 OHMS (+- 1 0/0) (RADIAC STE)	EA.	1
						GROUP 0070 TERMINAL STRIP 616 (19166)		
7	1	PAFZZ	5910-30-925-1747	CH09A1NC474K	81349	CAPACITOR, FIXED, PAPER DIELECTRIC 200 V DC, 470,000 UUF, TYPE CH09A1NC474K	EA	1
7	2	PAFZZ	5905-00-935-8544	RCR20G181JS	81349	RESISTOR, FIXED, COMPOSITION 1/2 W, 180 OHMS, TYPE RCR20G181JS (+- 5 0/0)	EA	V
7	3	PAFZZ	5905-00-141-1168	RCP20G222JS	81349	RESISTOR, FIXED, COMPOSITION 1/2 W, 2,200 OHMS, TYPE RCR20G222JS (+- 5 0/0)	EA	1
7	4	PAFZZ	6920-00-194-6208	10022523	18876	CAPACITOR, FIXED, ELECTROLYTIC 40 V, 32 MFD	EA	1
7	5	PAFZZ	5905-00-104-8334	RCR20G331JS	81349	RESISTOR, FIXED, COMPOSITION 13N 1/2 W, 330 OHMS, TYPE RCR20G331JS (+- 5 0/0)	EA	V
7	6	PAFZZ	5905-00-116-9344	RCR20G101JS	81349	RESISTOR, FIXED COMPOSITION 1/2 W, 100 OHMS, TYPE RCR20G101JS (+- 5 0/0)	EA	1
7	6	PAFZZ	5905-00-110-0196	RCR20G102JS	81349	RESISTOR, FIXED, COMPOSITION 1/2 W, 1,00 OHMS, TYPE RCR20G102JS (+- 5 0/0)	EA	1
7	6	PAFZZ	5905-00-114-5361	RCR20G121JS	81349	RESISTOR, FIXED, COMPOSITION 1/2 W, 120 OHMS, TYPE RCR20G121JS (+- 5 0/0)	EA	1
7	6	PAFZZ	5905-00-131-9395	RCR20G131JS	81349	RESISTOR, FIXED, COMPOSITION 1/2 W, 133 OHMS, TYPE RCR20G131JS (+- 5 0/3)	EA	1
7	6	PAFZZ	5905-00-108-6922	RCR20G151JS	81349	RESISTOR, FIXED, COMPOSITION 1/2 W, 150 OHMS, TYPE RCR20G151JS (+- 5 0/0)	EA	V
7	6	PAFZZ	5905-00-111-4736	RCR20G161JS	81349	RESISTOR, FIXED, COMPOSITION 1/2 W, 160 OHMS, TYPE RCR20G161JS (+- 5 0/0)	EA	1

(1) ILLUSTRATION		(2) SMR CODE	(3) NATIONAL STOCK NUMBER	(4) PART NUMBER	(5) FSCM	(6) DESCRIPTION USABLE ON CODE	(7) U/M	(8) QTY INC IN UNIT
(a) FIG NO.	(b) ITEM NO.							
7	6	PAFZZ	5905-00-935-8544	RCR20G181JS	81349	RESISTOR, FIXED, COMPOSITION 1/2 W, 180 OHMS, TYPE RCR20G181JS (+- 5 0/0)	EA	REF
7	6	PAFZZ	5905-00-141-0727	RCR20G201JS	81349	RESISTOR, FIXED, COMPOSITION 1/2 W, 200 OHMS, TYPE RCR20G201JS (+- 5 0/0)	EA	1
7	6	PAFZZ	5905-00-104-8350	RCR20G221JS	81349	RESISTOR, FIXED, COMPOSITION 1/2 W, 220 OHMS, TYPE RCR20G241JS (+- 5 0/0)	EA	1
7	6	PAFZZ	5905-00-11-5399	RCR20G241JS	81349	RESISTOR, FIXED, COMPOSITION 1/2 W, 240 OHMS, TYPE RCR20G271HS (+- 5 0/0)	EA	1
7	6	PAFZZ	5905-00-935-8541	RCR20G301JS	81349	RESISTOR, FIXED, COMPOSITION 1/2 W, 300 OHMS, TYPE RCR20G301JS (+- 5 0/0)	EA	1
7	6	PAFZZ	5905-00-104-8334	RCR20G331JS	81349	RESISTOR, FIXED, COMPOSITION 1/2 W, 330 OHMS, TYPE RCR20G331JS (+- 5 0/0)	EA	REF
7	6	PAFZZ	5905-00-116-8562	RCR20G361JS	81349	RESISTOR, FIXED, COMPOSITION 1/2 W, 360 OHMS, TYPE RCR20G361JS (+- 5 0/0)	EA	1
7	6	PAFZZ	5905-00-111-4742	RCR20G391JS	81349	RESISTOR, FIXED, COMPOSITION 1/2 W, 390 OHMS, TYPE RCR20G391JS (+- 5 0/0)	EA	1
7	6	PAFZZ	5905-00-121-9922	RCR20G431JS	81349	RESISTOR, FIXED, COMPOSITION 1/2 W, 430 OHMS, TYPE RCR20G431JS (+- 5 0/0)	EA	1
7	6	PAFZZ	5905-00-111-4734	RCR20G470JS	81349	RESISTOR, FIXED, COMPOSITION 1/2 W, 47 OHMS, TYPE RCR20G470JS (+- 5 0/0)	EA	1
7	6	PAFZZ	5905-00-111-4858	RCR20G471JS	81349	RESISTOR, FIXED, COMPOSITION 1/2 W, 470 OHMS, TYPE RCR20G471JS (+- 5 0/0)	EA	1
7	6	PAFZZ	5905-00-114-5438	RCR20G510JS	81349	RESISTOR, FIXED, COMPOSITION 1/2 W, 51 OHMS, TYPE RCR20F510JS (+- 5 0/0)	EA	1
7	6	PAFZZ	59C5-00-104-8349	RCR20G511JS	81349	RESISTOR, FIXED, COMPOSITION 1/2 W, 510 OHMS, TYPE RCR20G470JS (+- 5 0/0)	EA	1
7	6	PAFZZ	5905-00-10-8345	RCR20G560JS	81349	RESISTOR, FIXED, COMPOSITION 1/2 W, 56 OHMS (+- 5 0/0)	EA	V
7	6	PAFZZ	5905-00-141-0598	RCR20G561JS	81349	RESISTOR, FIXED, COMPOSITION 1/2 W, 560 OHMS, TYPE RCR20G561S (+- 5 0/0)	EA	1
7	6	PAFZZ	5905-00-141-0722	RCR20G620JS	81349	RESISTOR, FIXED, COMPOSITION 1/2 W, .62 OHMS, TYPE RCR20G620JS (+- 5 0/0)	EA	1
7	6	PAFZZ	5905-00-141-0723	RCR20G621JS	81349	RESISTOR, FIXED, COMPOSITION 1/2 W, 620 OHMS, TYPE RCR20G621JS (+- 5 0/0)	EA	1
7	6	PAFZZ	5905-30-116-8566	RCR20G680JS	81349	RESISTOR, FIXED, COMPOSITION 1/2 W, 68 OHMS, TYPE RCR20G680JS (+- 5 0/0)	EA	1
7	6	PAFZZ	5905-00-111-8357	RCR20G681JS	81349	RESISTOR, FIXED, COMPOSITION 1/2 W, 680 OHMS, TYPE RCR20G681JS (+- 5 0/0)	EA	1
7	6	PAFZZ	5905-00-116-8567	RCR20G750JS	81349	RESISTOR, FIXED, COMPOSITION 1/2 W, 75 OHMS, TYPE RCR20G750JS (+- 5 0/0)	EA	1
7	6	PAFZZ	5905-00-104-8337	RCR20G751JS	81349	RESISTOR, FIXED, COMPOSITION 1/2 W, 750 OHMS, TYPE RCR20G751JS (+- 5 0/0)	EA	1
7	6	PAFZZ	5905-00-111-4743	RCR2GG820JS	81349	RESISTOR, FIXED, COMPOSITION 1/2 W, 82 OHMS, TYPE RCR20G820JS (+- 5 0/0)	EA	1
7	6	PAFZZ	5905-00-116-8569	RCR20G821JS	81349	RESISTOR, FIXED, COMPOSITION 1/2 W, 820 OHMS, TYPE RCR20G821JS (+- 5 0/0)	EA	1
7	6	PAFZZ	5905-00-141-1144	RCR20G910JS	81349	RESISTOR, FIXED, COMPOSITION 1/2 W, 91 OHMS, TYPE RCR20G910JS (+- 5 0/0)	EA	1
7	6	PAFZZ	5905-00-106-1274	RCR20G911JS	81349	RESISTOR, FIXED, COMPOSITION 1/2 W, 910 OHMS, TYPE RCR20G911JS (+- 5 0/0)	EA	1

(1) ILLUSTRATION		(2)	(3)	(4)	(5)	(6)	(7)	(8)
(a) FIG NO.	(b) ITEM NO.	SMR CODE	NATIONAL STOCK NUMBER	PART NUMBER	FSCM	DESCRIPTION USABLE ON CODE	U/M	QTY INC IN UNIT
7	7	PAFZZ	5905-03-104-8336	RCR20G104JS	81349	RESISTOR, FIXED, COMPOSITION 1/2 W, 100,000 OHMS, TYPE RCR20G134JS (+- 5 0/0)	EA	1
7	8	PAFZZ	6920-00-015-9726	1022528	18876	CAPACITOR, FIXED, ELECTROLYTIC 40 V, 64 MFD (COGECO AM/G.64)	EA	1
7	9	PAFZZ	5905-00-108-6922	RCR20G151JS	81349	RESISTOR, FIXED, COMPOSITION 1/2 W, 150 OHMS, TYPE RCR20G151JS (+- 5 0/0)	EA	REF
7	10	PAFZZ	5910-00-833-5735	10189340-5	18876	CAPACITOR, FIXED, PAPER DIELECTRIC 200 V DC, 1 MFD (+- 5 0/0)	EA	1
7	11	PAFZZ	6920-03-016-2614	10022593	18876	RESISTOR, FIXED 330,000 OHMS (+- 1 0/0) (RADIAC STE)	EA	1
7	12	PAFZZ	6920-00-015-9924	10022601	18876	RESISTOR, FIXED 590,000 OHMS (+- 1 0/0) (RADIAC STE)	EA	1
7	13	PAFZZ	6920-00-015-9905	10022595	18876	RESISTOR, FIXED 450,000 OHMS (+- 1 0/0) (RADIAC STE)	EA	1
7	13	PAFZZ	6920-00-015-9904	10022596	18876	RESISTOR, FIXED 470,000 OHMS (+- 1 0/0) (RADIAC STE)	EA	1
7	13	PAFZZ	6920-30-015-9907	10022597	18876	RESISTOR, FIXED 490,000 OHMS (+- 1 0/0) (RADIAC STE)	EA	1
7	13	PAFZZ	6920-00-015-9918	10022598	18876	RESISTOR, FIXED 510,000 OHMS (+- 1 0/0) (RADIAC STE)	EA	1
7	13	PAFZZ	6920-00-015-9919	10022599	18876	RESISTOR, FIXED 535,000 OHMS (+- 1 0/0) (RADIAC STE)	EA	V
7	14	PAFZZ	6920-00-193-8733	10022270	18876	DIODE 10J2 (SESCO)	EA	1
7	15	PAFZZ	5905-00-104-8345	RCR20G560JS	81349	RESISTOR, FIXED, COMPOSITION 1/2 W, 56 OHMS (+- 5 0/0)	EA	REF
7	16	PAFZZ	6920-00-015-9878	10022587	18876	RESISTOR, FIXED 39,000 OHMS (+- 1 0/0) (RADIAC STE)	EA	1
7	17	PADZZ	6920-00-015-9874	10022591	18876	RESISTOR, FIXED 255,000 OHMS (+- 1 0/0) (RADIAC STE)	EA	1
7	18	PAFZZ	6920-00-015-9873	10022592	18876	RESISTOR, FIXED 270 OHMS (+- 1 0/0) (RADIAC STE)	EA	1
7	19	PAFZZ	6920-00-015-9919	10022599	18876	RESISTOR, FIXED 535,000 OHMS (+- 1 0/0) (RADIAC STE)	EA	REF
7	20	PAFZZ	6920-00-015-9936	10022594	19876	RESISTOR, FIXED 430,000 OHMS (+- 1 0/0) (RADIAC STE)	EA	1
7	21	PAFZZ	6920-00-015-9684	10022544	18876	CAPACITOR, FIXED, METALIZED, PAPER 160 V, 100,000 UUF (+- 5 0/0) (EFCO W50CB 473B1) (ISSUE UNTIL SKT IS EXHAUSTED, THEN ISSUE CAPACITOR, REF NO. 10022510, FSN 6920-015-9552.)	EA	1
7	21	PAFZZ	6920-00-015-9552	10022510	18876	CAPACITOR, FIXED, METALIZED PAPER 160 V, 0.1 MFD (+- 5 0/0) (EFCO W50CB104B1) (ISSUE ONLY AFTER STK OF CAPACITOR REF NO. 10022544, FSN 6920-015-9684 IS EXHAUSTED.)	EA	1
						GROUP 0080 TERMINAL STRIP 622 (19166)		
8	1	PAFZ	5961-00-960-8448	10173175	18876	TRANSISTOR 2N527 (MOTA 2N527)	EA	2
8	2	PAFZZ	5905-00-141-1165	RCR20G682JS	81349	RESISTOR, FIXED, COMPOSITION 1/2 W, 6,800 OHMS, TYPE RCR20G682JS (+- 5 0/0)	EA	1
8	3	PAFZZ	5905-00-141-1116	RCR20G562JS	81349	RESISTOR, FIXED, COMPOSITION 1/2 W, 5,600 OHMS, TYPE RCR20G562JS (+- 5 0/0)	EA	1
8	4	PAFZZ	5905-00-104-8336	RCR20G104JS	81349	RESISTOR, FIXED, COMPOSITION 1/2 W, 100,000 OHMS, TYPE RCR20G104JS (+- 5 0/0)	EA	1
8	5	PAFZZ	5905-00-141-0591	RCR20G103JS	81349	RESISTOR, FIXED, COMPOSITION 1/2 W, 10,000 OHMS, TYPE RCR23G103JS (+- 5 0/0)	EA	1
8	6	PAFZZ	5910-00-833-5735	1018934C-5	18876	CAPACITOR, FIXED, PAPER DIELECTRIC 200 V DC, 1 MFD (+- 5 0/0)	EA	1
8	7	PAFZZ	6920-00-016-2614	10022593	18976	RESISTOR, FIXED 330,000 OHMS (+- 1 0/0) (RADIAC STE)	EA	1
8	8	PAFZZ	6920-00-015-9924	10022601	18876	RESISTOR, FIXED 590,000 OHMS (+- 1 0/0) (RADIAC STE)	EA	1
8	9	PAFZZ	6920-00-015-9905	10022595	18876	RESISTOR, FIXED 450,000 OHMS (+- 1 0/0) (RADIAC STE)	EA	1

(1) ILLUSTRATION		(2)	(3)	(4)	(5)	(6) DESCRIPTION	(7)	(8)
(a) FIG NO.	(b) ITEM NO.	SMR CODE	NATIONAL STOCK NUMBER	PART NUMBER	FSCM	USABLE ON CODE	U/M	QTY INC IN UNIT
8	9	PAFZZ	6920-00-015-9904	10022596	18876	RESISTOR, FIXED 470,000 OHMS (+- 1 0/0) (RADIAC STE)	EA	1
8	9	PAFZZ	6920-00-015-9907	10022597	18876	RESISTOR, FIXED 490,000 OHMS (+- 1 0/0) (RADIAC STE)	EA	1
8	9	PAFZZ	6920-00-015-9918	10022598	18876	RESISTOR, FIXED 510,000 OHMS (+- 1 0/0) (RADIAC STE)	EA	1
8	9	PAFZZ	6920-00-015-9919	10022599	18876	RESISTOR, FIXED 535,000 OHMS (+- 1 0/0) (RADIAC STE)	EA	V
8	10	PAFZZ	5905-00-104-8345	RCR20G560JS	81349	RESISTOR, FIXED, COMPOSITION 1/2 W, 55 OHMS (+- 5 0/0)	EA	1
8	11	PAFFZ	6920-00-015-9878	10022587	18876	RESISTOR, FIXED 39,000 OHMS (+- 1 0/0) (RADIAC STE)	EA	1
8	12	PAFZZ	6920-00-015-9874	10022591	18876	RESISTOR, FIXED 255,000 OHMS (+- 1 0/0) (RADIAC STE)	EA	1
8	13	PAFZZ	6920-03-015-9873	10012592	18876	RESISTOR, FIXED 270 OHMS (+- 1 0/0) (RADIAC STE)	EA	1
8	14	PAFZZ	6920-03-015-9919	10022599	18876	RESISTOR, FIXED 535,000 OHMS (+- 1 0/0) (RADIAC STE)	EA	REF
8	15	PAFZZ	6920-00-015-9906	10022594	18876	RESISTOR, FIXED 430,000 OHMS (+- 1 0/0) (RADIAC STE)	EA	1
8	16	PAFZZ	6920-00-015-9684	10022544	18876	CAPACITOR, FIXED, METALIZED, PAPER 160 V, 100,000 UUF (+ 10 0/0) (EFCO W50CB 473B1) (ISSUE UNTIL STK IS EXHAUSTED, THEN ISSUE CAPACITOR, REF NO. 10022510, FSN 6920-015-9552.)	EA	1
8	16	PAFZZ	6920-00-015-9552	10022510	18876	CAPACITOR, FIXED, METALIZED PAPER 160 V, 0.1 MFD (+ 5 0/0) (EFCO W50CB104B1) (ISSUE ONLY AFTER STK OF CAPACITOR, REC NO. 10022544, FSN 6920-015-9684 IS EXHAUSTED.)	EA	1
						GROUP 0090 TERMINAL STRIP 431 (19166)		
9	1	PAFZZ	6920-03-960-8478	356	19166	CAPACITOR, PAPER 160 V DC, 0.1 MFD (+- 10 0/0) (GD 356)	EA	1
9	2	PAFZZ	5905-00-111-4738	RCR20G152JS	81349	RESISTOR, FIXED, COMPOSITION 1/2 W, 1,500 OHMS, TYPE RCR20G152JS (+- 5 0/0)	EA	3
9	3	PAFZZ	6920-00-015-6448	946	19166	DIODE GROUP SPECIAL, 108Z4 (SP) 1075Z4 (SP) (GD 946)	EA	1
9	4	PAFZZ	5905-03-114-5361	RCR20G121JS	81349	RESISTOR, FIXED, COMPOSITION 1/2 W, 120 OHMS, TYPE RCR20G121JS (+- 5 0/0)	EA	1
9	5	PAFZZ	5961-00-960-8448	10173175	18876	TRANSISTOR 2N527 (MOTA 2N527)	EA	1
9	6	PAFZZ	5905-00-141-0598	RCR20G561JS	81349	RESISTOR, FIXED, COMPOSITION 1/2 W, 560 OHMS, TYPE RCR20G561JS (+- 5 0/0)	EA	1
9	7	PAFZZ	6920-00-193-3075	10022273	18876	DIODE 6J2 (SESCO)	EA	6
9	8	PAFZZ	5905-00-111-4858	RCR20G471JS	81349	RESISTOR, FIXED, COMPOSITION 1/2 W, 470 OHMS, TYPE RCR20G471JS (+- 5 0/0)	EA	1
9	9	PAFZZ	6920-00-015-9725	10022529	18876	CAPACITOR, FIXED ELECTROLYTIC 16 V, 100 MFD (CCLECO C426 AM/E, 100)	EA	1
9	10	PAFZZ	5905-00-110-0196	RCR20G102JS	81349	RESISTOR, FIXED, COMPOSITION 1/2 W, 1,000 OHMS, TYPE RCR20G102JS (+- 5 0/0)	EA	1
9	11	PAFZZ	6920-00-015-9727	10022527	18876	CAPACITOR, FIXED, ELECTROLYTIC 25 V, 64 MFD (COGECO C426 AM/F, 64)	EA	1
9	12	PAFFZ	6920-00-194-4859	10022524	18876	CAPACITOR, FIXED, ELECTROLYTIC 64 V, 32 MFD	EA	1
9	13	PAFZZ	5961-30-985-4900	1N647	81349	SEMICONDUCTOR DEVICE, DIODE TYPE 1N647	EA	2
9	14	PAFZZ	6920-00-194-6837	1022522	18876	CAPACITOR, FIXED, ELECTROLYTIC 250 V, 32 MFD	EA	1
						GROUP 0100 AMPLIFIER		

(1) ILLUSTRATION		(2)	(3)	(4)	(5)	(6)	(7)	(8)
(a) FIG NO.	(b) ITEM NO.	SMR CODE	NATIONAL STOCK NUMBER	PART NUMBER	FSCM	DESCRIPTION USABLE ON CODE	U/M	QTY INC IN UNIT
						448 P19166}		
10	1	PAFZZ	6920-00-015-6318	10022405	18876	RING,LOCK 5 MM DIA (TRU ARC 2910)	EA	1
			6920-00-015-6424	465	19166	COVER (AMPLIFIER 4.5) (GD 465)	EA	1
10	2	PAFZZ	6920-00-015-6442	10022323	18876	SCREW S.CL 2 X 4	EA	4
10	3	PAFZZ	6920-00-194-2747	10022295	18876	SCREW S,CL 2.5 X 6	EA	3
10	4	PADZZ	6920-00-015-9651	462	19166	BOARD,PRINTED CIRCUIT COMPLETE (GD 462) (FOR PARTSEA SEE FG 0110	EA	1
10	5	PAFZZ	6920-00-015-6357	463	19166	SPACER (GD 463)	EA	3
10	6	PAFZZ	6920-00-194-2541	10022304	18876	SCREW S,CL 3 x 4	EA	4
10	7	PAFZZ	6920-00-015-9557	905	19166	TRANSFORMER (GD 905)	EA	1
10	8	PADZZ	6920-00-015-9652	461	19166	BOARD,PRINTED CIRCUIT COMPLETE (GD 461)	EA	1
10	9	PAFZZ	6920-00-015-6344	10022458	18876	CONNECTOR,RECPTACLE 10 CONTACTS (SOCAPEF SM1010)	EA	1
10	10	PAFZZ	6920-00-015-9646	458	19166	PLATE,SPACER (GD 458)	EA	1
10	11	PAFZZ	6920-00-017-2560	484	19166	STOP (GD 484)	EA	1
10	12	PAFZZ	6920-03-015-6440	10022325	18876	SCREW S.2.5 X 10	EA	4
10	13	PAFZZ	6920-00-015-9534	10322440	18876	SLEEVE,INSULATING FOR ASZ18 TRANSISTOR	EA	4
10	14	PAFZZ	6920-00-016-2569	10022471	18876	LUG.SOLDER 4 MM ID (Z3) (DECOUP RADIO 1474)	EA	2
10	15	PAFZZ	5961-00-194-0272	943	19166	TRANSISTOR ASZ18 (SP) (GD 943)	EA	2
10	16	PAFZZ	6920-03-015-9536	8350M	09095	INSULATOR MICA (MFOEM 8350M)	EA	2
10	17	PAFZZ	6920-00-015-9560	916	19166	TRANSFORMER (GD 916)	EA	1
10	18	PAFZZ	6920-00-015-6423	467	19166	HANDLE (GD 467)	EA	1
10	19	PAFZZ	6920-00-015-9787	10022552	18876	RESISTOR,FIXED 4.7 OHMS (GEKA 10 X 25)	EA	1
10	20	PAFZZ	6920-00-015-9783	10022557	18876	RESISTOR,FIXED 1 W,1,000 OHMS (SFERNICE)	EA	1
10	21	PAFZZ	6920-30-315-9789	10022550	18876	RESISTOR,FIXED 1 OHM (GEKA 10X25)	EA	1
10	22	PAFZZ	6920-00-015-9629	10022472	18876	LUG (METALLO 957)	EA	5
						GROUP 0110 BOARD, PRINTED CIRCUIT 462 1191661		
11	1	PAFZZ	5905-00-106-1273	RCR20G153JS	81349	RESISTOR,FIXED,COMPOSITION 1/2 W,15,000 OHMS,TYPE RCR20G153JS (+- 5 0/0)	EA	2
11	2	PAFZ	5961-73-960-8448	10173175	18876	TRANSISTOR 2N527 (MOTA 2N527)	EA	3
11	3	PAFZZ	6920-03-015-9700	10022532	18876	CAPACITOR,FIXED,ELECTROLYTIC 6.4 V,400 MFD (COGECO C426 AM/C.400)	EA	2
11	4	PAFZZ	5905-00-114-5361	RCR20G121JS	81349	RESISTOR,FIXED,COMPOSITION 1/2 W,120 OHMS,TYPE RCR20G121JS (+- 5 0/0)	EA	1
11	5	PAFZZ	5905-00-104-8350	RCR20G221JS	81349	RESISTOR,FIXED,COMPOSITION 1/2 W,220 OHMS,TYPE RCR20GF221JS (+- 5 0/0)	EA	1
11	6	PAFZZ	5905-00-141-0598	RCR20GS561JS	81349	RESISTOR,FIXED,COMPOSITION 1/2 W,560 OHMS,TYPE RCR20G561JS (+- 5 0/0)	EA	1
					2-13			

(1) ILLUSTRATION		(2)	(3)	(4)	(5)	(6) DESCRIPTION	(7)	(8)
(a) FIG NO.	(b) ITEM NO.	SMR CODE	NATIONAL STOCK NUMBER	PART NUMBER	FSCM	USABLE ON CODE	U/M	QTY INC IN UNIT
11	7	PAFZZ	5905-00-141-1116	RCR20G562JS	81349	RESISTOR, FIXED, COMPOSITION 1/2 W, 5,600 OHMS, TYPE RCR20G562JS (+- 5 0/0)	EA	1
11	8	PADZZ	6920-03-015-9551	10022511	18876	CAPACITOR, FIXED 250 V, 100,000 UUF (+- 10 0/0) (PRECIS M60)	EA	1
11	9	PAFZZ	5905-30-111-4858	RCR20G471JS	81349	RESISTOR, FIXED, COMPOSITION 1/2 W, 470 OHMS, TYPE RCR20G471JS (+- 5 0/0)	EA	1
11	10	PAFZZ	6920-30-194-9483	10022518	18876	CAPACITOR, FIXED, ELECTROLYTIC 10 V, 16 MFD	EA	1
11	11	PADZZ	5905-00-106-9345	RCR20G683JS	81349	RESISTOR, FIXED, COMPOSITION 1/2 W, 68,000 OHMS, TYPE RCR20G683JS (+- 5 0/0)	EA	2
11	12	PAFZZ	5905-00-106-9351	RCR20G273JS	81349	RESISTOR, FIXED, COMPOSITION 1/2 W, 27,000 OHMS, TYPE RCR20G273JS (+- 5 0/0)	EA	1
11	13	PAFZZ	6920-00-194-4520	10022525	18876	CAPACITOR, FIXED, ELECTROLYTIC 16 V, 40 MFD	EA	2
11	14	PAFZZ	5905-50-106-4282	RCR20G223JS	81349	RESISTOR, FIXED, COMPOSITION 1/2 W, 22,000 OHMS, TYPE RCR20G223JS (+- 5 0/0)	EA	1
11	15	PAFZZ	6920-00-015-9925	10022602	18876	RESISTOR, FIXED 680,000 OHMS (COPRIM B8.320.03P/680K)	EA	1
11	16	PADZZ	6920-30-015-9698	10022534	18876	CAPACITOR, FIXED, ELECTROLYTIC 600 V, 1 NFD (+- 20 0/0) (EFCO W97)	EA	1
11	17	PADZZ	6920-00-015-9696	10022536	18876	CAPACITOR, FIXED, ELECTROLYTIC 250 V, 5 NFD (+- 20 0/0) (EFCO W97)	EA	1
11	18	PAFZZ	6920-00-194-9528	10022517	18876	CAPACITOR, FIXED, ELECTROLYTIC 16 V, 10 MFD	EA	1
11	19	PAFZZ	5905-00-141-0591	RCR20G103JS	81349	RESISTOR, FIXED, COMPOSITION 1/2 W, 10,000 OHMS, TYPE RCR20G103JS (+- 5 0/0)	EA	2
11	20	PAFZZ	5905-00-141-0595	RCR20G472JS	81349	RESISTOR, FIXED, COMPOSITION 1/2 W, 4,700 OHMSTYPE RCR20G472JS (+- 5 0/0)	EA	1
11	21	PAZZ	6920-00-315-9693	10022539	18876	CAPACITOR, FIXED, ELECTROLYTIC 160 V, 47 NFD (+- 10 0/0) (EFCO W50CB 473 B1)	EA	1
						GROUP 0120 GENERATOR, WIND, GO.1 406 (19166)		
12	1	PAFZZ	6920-00-194-2747	10022295	18876	SCREW S, CL 2.5 X 6	EA	2
12	2	PAFHH	6920-00-015-9664	410	19166	BOARD, PRINTED CIRCUIT COMPLETE (GD 410) (FOR PARTS SEE FG 0130)	EA	1
12	3	PAFZZ	6920-00-015-6359	440	19166	SPACER (GD 440)	EA	1
12	4	PAFHH	6920-00-115-9665	408	19166	BOARD, PRINTED CIRCUIT COMPLETE (GD 408) (FOR PARTS SEE FG 0140)	EA	1
12	5	PAFZZ	6920-00-015-6366	437	19166	COVER (AMPLIFIER 1,2,400 C GENERATOR, AND WIND GENERATOR) (GD 437)	EA	1
12	6	PAFZZ	6920-00-015-6423	467	19166	HANDLE (GD 467)	EA	1
12	7	PAFZZ	6920-00-015-6441	10022324	18876	SCREW S, CL 2.5 X 6	EA	4
12	8	PAFZZ	6920-00-015-6437	10022333	18876	SCREW S, HDLS, 2.5 X 3 (BTR E27162)	EA	1
12	9	PAFZZ	6920-00-015-6439	10022326	18876	SCREW S, 2.5 X 12, BLACK	EA	2
12	10	PAFZZ	6920-00-015-6343	10022459	18876	CONNECTOR, RECEPTILE 10 CONTACTS (SOCAPEF SM1110)	EA	1
12	11	PAFZZ	6920-00-315-9647	10173261	18876	PLATE, SPACER (GD 442)	EA	1
12	12	PAFZZ	6920-20-017-2560	484	19166	STOP (GD 484)	EA	1

(1) ILLUSTRATION		(2)	(3)	(4)	(5)	(6) DESCRIPTION	(7)	(8)
(a) FIG NO.	(b) ITEM NO.	SMR CODE	NATIONAL STOCK NUMBER	PART NUMBER	FSCM	USABLE ON CODE	U/M	QTY INC IN UNIT
						GROUP 0130 BOARD PRINTED CIRCUIT 410 (19166)		
13	1	PAFZZ	6920-00-015-9700	10022532	18876	CAPACITOR, FIXED, ELECTROLYTIC 6.4 V, 400 MFD (COGECO C426 AM/C.400)	EA	2
13	2	PAFZZ	6920-00-015-9724	10022530	18876	CAPACITOR, FIXED, ELECTROLYTIC 16 V, 200 MFD (COGECO C426 AM/E.200)	EA	2
13	3	PAFZZ	6920-30-015-9702	10022531	18876	CAPACITOR, FIXED, ELECTROLYTIC 10 V, 320 MFD (CCGECO C426 AM/D.320)	EA	2
13	4	PAFZZ	5905-00-114-5416	RCR20G274JS	81349	RESISTOR, FIXED, COMPOSITION 1/2 W, 270,000 OHMS, TYPE RCR20G274JS (+- 5 0/0)	EA	2
13	5	PAFZZ	6920-00-194-4520	10022525	18876	CAPACITOR, FIXED, ELECTROLYTIC 16 V, 40 MFD	EA	2
13	6	PAFZZ	6920-30-193-2351	947	19166	DIODE 108Z4 (SPECIAL) (GD-947)	EA	2
13	7	PAFZZ	5905-00-110-0310	RCR20G392JS	81349	RESISTOR, FIXED, COMPOSITION 1/2 W, 31900 OHMS, TYPE RCR20G392JS (+- 5 0/0)	EA	2
13	8	PAFZ	5961-00-960-8448	10173175	18876	TRANSISTOR 2N527 (MOTA 2N527)	EA	6
13	9	PAFZZ	5905-00-141-0595	RCR20G472JS	81349	RESISTOR, FIXED, COMPOSITION 1/2 W, 4,700 OHMS, TYPE RCR20G472JS (+- 5 0/0)	EA	7
13	10	PAFZZ	5905-00-141-0591	RCR20G103JS	81349	RESISTOR, FIXED, COMPOSITION 1/2 W, 10,000 OHMS, TYPE RCR20G103JS (+- 5 0/0)	EA	4
13	11	PAFZZ	5905-00-110-0993	RCR20G123JS	81349	RESISTOR, FIXED, COMPOSITION 1/2 W, 12,000 OHMS, TYPE RCR20G123JS (+- 5 0/0)	EA	2
13	12	PAFZZ	5905-00-106-1273	RCR20G153JS	81349	RESISTOR, FIXED, COMPOSITION 1/2 W, 15,000 OHMS, TYPE RCR20G153JS (+- 5 0/0)	EA	1
13	13	PAFZZ	6920-30-194-9419	10022519	18876	CAPACITOR, FIXED, ELECTROLYTIC 6.4 V, 20 MFD	EA	1
13	14	PAFZZ	5905-30-141-0600	RCR20G822JS	81349	RESISTOR, FIXED, COMPOSITION 1/2 W, 8,200 OHMS, TYPE RCR20G822JS (+- 5 0/0)	EA	2
13	15	PAFZZ	6920-00-015-9782	10022558	18876	RESISTOR, FIXED, FILM, CARBON 2,000 OHMS (+- 5 0/0) (LCC RSX3)	EA	2
13	15	PAFZZ	6920-00-015-9781	10022559	18876	RESISTOR, FIXED, FILM, CARBON 2,200 OHMS (+- 5 0/0) (LCC RSX3)	EA	2
13	15	PAFZZ	6920-00-015-9780	10022560	18876	RESISTOR, FIXED, FILM, CARBON 2,400 OHMS (+- 5 0/0) (LCC RSX3)	EA	2
13	15	PAFZZ	6920-00-015-9779	10022561	18876	RESISTOR, FIXED, FILM, CARBON 2,700 OHMS (+- 5 0/0) (LCC RSX3)	EA	2
13	15	PAFZZ	6920-00-015-9820	10022562	18876	RESISTOR, FIXED, FILM 3,000 OHMS (+- 5 0/0) (LCC RSX3)	EA	2
13	15	PAFZZ	6920-00-015-9819	10022563	18876	RESISTOR, FIXED, FILM 3,300 (+- 5 0/0) (LCC RSX3)	EA	2
13	15	PAFZZ	6920-00-015-9818	10022564	18876	RESISTOR, FIXED 3,600 OHMS (+- 5 0/0) (LCC RSX3)	EA	2
13	15	PAFZZ	6920-00-015-9817	10022565	18876	RESISTOR, FIXED, FILM 3,900 OHMS (+- 5 0/0) (LCC RSX3)	EA	2
13	15	PAFZZ	6920-00-015-9816	10022566	18876	RESISTOR, FIXED, FILM 4,300 OHMS (+- 5 0/0) (LCC RSX3)	EA	2
13	15	PAFZZ	6920-00-015-9815	10022567	18876	RESISTOR, FIXED, FILM 4,700 OHMS (+- 5 0/0) (LCC RSX3)	EA	2
13	15	PAFZZ	6920-00-015-9814	10022568	18876	RESISTOR, FIXED, FILM 5,100 OHMS (+- 5 0/0) (LCC RSX3)	EA	2
13	15	PAFZZ	6920-00-015-9813	10022569	18876	RESISTOR, FIXED, FILM 5,600 OHMS (+- 5 0/0) (LCC RSX3)	EA	2
13	16	PAFZZ	6920-00-015-9728	10022526	18876	CAPACITOR, FIXED, ELECTROLYTIC 10 V, 64 MFD (COGECO C426 AM/D.64)	EA	2
						GROUP 0140 BOARD, PRINTED CIRCUIT		

(1) ILLUSTRATION		(2) SMR CODE	(3) NATIONAL STOCK NUMBER	(4) PART NUMBER	(5) FSCM	(6) DESCRIPTION USABLE ON CODE	(7) U/M	(8) QTY INC IN UNIT
(a) FIG NO.	(b) ITEM NO.							
						408 (19166)		
14	1	PAFZZ	5905-00-141-0591	RCR20G103JS	81349	RESISTOR, FIXED, COMPOSITION 1/2 W, 10,000 OHMS, TYPE RCR20G103JS (+- 5 0/0)	EA	2
14	1	PAFZZ	5905-00-111-4738	RCR20G152JS	81349	RESISTOR, FIXED, COMPOSITION 1/2 W, 1,500 OHMS, TYPE RCR20G152JS (+- 5 0/0)	EA	2
14	1	PAFZZ	5905-00-141-1268	RCR20G162JS	81349	RESISTOR, FIXED, COMPOSITION 1/2 W, 1,600 OHMS, TYPE RCR20G162JS (+- 5 0/0)	EA	2
14	1	PAFZZ	5905-00-141-0593	RCR20G182JS	81349	RESISTOR, FIXED, COMPOSITION 1/2 W, 1,800 OHMS, TYPE RCR20G182JS (+- 5 0/0)	EA	2
14	1	PAFZZ	5905-00-935-8539	RCR20G202JS	81349	RESISTOR, FIXED, COMPOSITION 1/2 W, 2,300 OHMS, TYPE RCR20G202JS (+- 5 0/0)	EA	2
14	1	PAFZZ	5905-00-141-1168	RCR20G222JS	81349	RESISTOR, FIXED, COMPOSITION 1/2 W, 2,200 OHMS, TYPE RCR20G222JS (+- 5 0/0)	EA	2
14	1	PAFZZ	5905-00-111-4741	RCR20G242JS	81349	RESISTOR, FIXED, COMPOSITION 1/2 W, 2,400 OHMS, TYPE RCR20G242JS (+- 5 0/0)	EA	2
14	1	PAFZZ	5905-00-141-1130	RCR20G272JS	81349	RESISTOR, FIXED, COMPOSITION 1/2 W, 2,700 OHMS, TYPE RCR20G272JS (+- 5 0/0)	EA	2
14	1	PAFZZ	5905-00-114-5417	RCR20G302JS	81349	RESISTOR, FIXED, COMPOSITION 1/2 W, 3,000 OHMS, TYPE RCR20G302JS (+- 5 0/0)	EA	2
14	1	PAFZZ	5905-00-104-8348	RCR20G332JS	81349	RESISTOR, FIXED, COMPOSITION 1/2 W, 3,300 OHMS, TYPE RCR20G332JS (+- 5 0/0)	EA	2
14	1	PAFZZ	5905-00-114-5425	RCR20CG362JS	81349	RESISTOR, FIXED, COMPOSITION 1/2 W, 3,600 OHMS, TYPE RCR20G362JS (+- 5 0/0)	EA	2
14	1	PAFZZ	5905-00-110-0310	RCR20G392JS	81349	RESISTOR, FIXED, COMPOSITION 1/2 W, 3,900 OHMS, TYPE RCR20G392JS (+- 5 0/0)	EA	2
14	1	PAFZZ	5905-00-104-8342	RCR20C432JS	81349	RESISTOR, FIXED, COMPOSITION 1/2 W, 4,300 OHMS, TYPE RCR20G432JS (+- 5 0/0)	EA	2
14	1	PAFZZ	5905-00-141-0595	RCR20C472JS	81349	RESISTOR, FIXED, COMPOSITION 1/2 W, 4,700 OHMS, TYPE RCR20G472JS (+- 5 0/0)	EA	V
14	1	PAFZZ	5905-00-111-4744	RCR20G512JS	81349	RESISTOR, FIXED, COMPOSITION 1/2 W, 5,100 OHMS, TYPE RCR20G512JS (+- 5 0/0)	EA	2
14	1	PAFZZ	5905-00-141-1116	RCR20G562JS	81349	RESISTOR, FIXED, COMPOSITION 1/2 W, 5,600 OHMS, TYPE RCR20G562JS (+- 5 0/0)	EA	2
14	1	PAFZZ	5905-00-141-0594	RCR20G622JS	81349	RESISTOR, FIXED, COMPOSITION 1/2 W, 6,200 OHMS, TYPE RCR20G622JS (+- 5 0/0)	EA	2
14	1	PAFZZ	5905-00-141-1165	RCR20G682JS	81349	RESISTOR, FIXED, COMPOSITION 1/2 W, 6,800 OHMS, TYPE RCR20G682JS (+- 5 0/0)	EA	2
14	1	PAFZZ	5905-00-116-8568	RCR20G752JS	81349	RESISTOR, FIXED, COMPOSITION 1/2 W, 7,500 OHMS, TYPE RCR20G752JS (+- 5 0/0)	EA	2
14	1	PAFZZ	5905-00-141-0600	RCR20G822JS	81349	RESISTOR, FIXED, COMPOSITION 1/2 W, 8,200 OHMS, TYPE RCR20G822JS (+- 5 0/0)	EA	2
14	1	PAFZZ	5905-00-116-8570	RCR20G912JS	81349	RESISTOR, FIXED, COMPOSITION 1/2 W, 9,100 OHMS, TYPE RCR20G912JS (+- 5 0/0)	EA	2
14	2	PAFZZ	6920-00-015-9554	910	19166	TRANSFORMER (GD 910)	EA	2
14	3	PAFZZ	6920-03-015-9695	EFCOW97	09095	CAPACITOR, FIXED, METALIZED PAPER 250 V, 10 NFD (+- 20 0/0) (EFCO 197)	EA	2
14	4	PAFZZ	6920-00-015-9531	350	19166	MODULATOR, RING (GD 350)	EA	2
14	5	PAFZZ	6920-00-194-9419	10022519	18876	CAPACITOR, FIXED, ELECTROLYTIC 6.4 V, 20 MFD	EA	3
14	6	PAFZZ	6920-00-015-9555	909	19166	TRANSFORMER (GD 909)	EA	1

(1) ILLUSTRATION		(2)	(3)	(4)	(5)	(6) DESCRIPTION	(7)	(8)
(a) FIG NO.	(b) ITEM NO.	SMR CODE	NATIONAL STOCK NUMBER	PART NUMBER	FSCM	USABLE ON CODE	U/M	QTY INC IN UNIT
14	7	PAFZZ	5905-00-106-1273	RCR20G153JS	81349	RESISTOR, FIXED, COMPOSITION 1/2 W, 15,000 OHMS, TYPE RCR20G153JS (+- 5 0/0)	EA	1
14	8	PAFZZ	5905-00-141-0595	RCR20G472JS	81349	RESISTOR, FIXED, COMPOSITION 1/2 W, 4,700 OHMS, TYPE RCR20G472JS (+- 5 0/0)	EA	REF
14	9	PAFZ	5961-00-960-8448	10173175	18876	TRANSISTOR 2N527 (MOTA 2N527)	EA	2
14	10	PAFZZ	5905-00-935-0545	RCR20G183JS	81349	RESISTOR, FIXED, COMPOSITION 1/2 W, 18,000 OHMS, TYPE RCR20C183JS (+- 5 0/0)	EA	2
14	11	PAFZZ	5905-00-104-8336	RCR20G104JS	81349	RESISTOR, FIXED, COMPOSITION 1/2 W, 100,00 OHMS, TYPE RCR20G104JS (+- 5 0/0)	EA	2
14	12	PAFZZ	6920-00-194-9483	10022518	18876	CAPACITOR, FIXED, ELECTROLYTIC 10 V, 16 MFD	EA	2
						GROUP 0150 GENERATOR, G4.2 447 (19166)		
		PAFZZ	6920-00-015-9691	10022540	18876	CAPACITOR, FIXED, METALIZED PAPER 160 V, 10 KPFD (+- 10 0/0) (EFCO W97)	EA	1
15	1	PAFZZ	6920-00-015-6446	10022319	18876	SCREW, STEEL CL2.9	EA	4
15	2	PAFZZ	6920-00-015-9530	900	19166	TRANSFORMER (GD 900)	EA	1
15	3	PAFZZ	6920-00-015-6358	441	19166	SPACER (GD 441)	EA	1
15	4	PAFZZ	6920-00-194-2747	10022295	18876	SCREW S, CL 2.5 X 6	EA	3
15	5	PAFH H	6920-00-015-9657	443	19166	BOARD, PRINT CIRCUIT COMPLETE (GD 443) (FOR PARTS SEE FG 0170)	EA	1
15	6	PAFZZ	6920-00-015-6359	440	19166	SPACER (GD 440)	EA	1
15	7	PAFZZ	6920-00-015-9784	10022556	18876	RESISTOR, ADJUSTABLE 1,000 OHMS, CRC 8 X 25 (OHMIC)	EA	1
15	8	PAFZZ	6920-00-015-6441	10022324	18876	SCREW S, CL 2.5 X 6	EA	4
15	9	PAFH H	6920-00-015-9655	444	19166	BOARD, PRINTED CIRCUIT COMPLETE (GD 444) (FOR PARTS SEE FG 0160)	EA	1
15	10	PAFZZ	6920-00-015-9776	3P6	09095	NUT, LOCK NYLON (SIMMONDS 3P6)	EA	4
15	11	PAFZZ	5961-00-193-9969	944	19166	TRANSISTOR ASZ18 (SP) (GD 944)	EA	2
15	12	PAFZZ	6920-03-194-3981	10022467	18876	LUG 3 MM DIA	EA	2
15	13	PAFZZ	6920-00-015-6439	10072326	19876	SCREW S, 2.5 x 12, BLACK	EA	2
15	14	PAFZZ	6920-03-015-6343	10022459	18876	CONNECTOR, RECEPTACLE 10 CONTACTS (SOCAPEF SM1110)	EA	1
15	15	PAFZZ	6920-00-015-9647	11173261	18876	PLATE, SPACER (GD 442)	EA	1
15	16	PAFZZ	6920-30-017-2560	484	19166	STOP (GD 484)	EA	1
15	17	PAFZZ	6920-00-015-6437	10022333	18876	SCREW S, HDLS, 2.5 X 3 (BTR E27162)	EA	1
15	18	PAFZZ	6920-00-015-6423	467	19166	HANDLE (GD 467)	EA	1
15	19	PAFZZ	6920-00-015-6366	437	19166	COVER (AMPLIFIER 1.2, 400 C GENERATOR, AND WIND GENERATOR) (GD 437)	EA	1
						GROUP 0160 BOARD PRINTED CIRCUIT 44 (19166)		
					2-17			

(1) ILLUSTRATION		(2) SMR CODE	(3) NATIONAL STOCK NUMBER	(4) PART NUMBER	(5) FSCM	(6) DESCRIPTION USABLE ON CODE	(7) U/M	(8) QTY INC IN UNIT
(a) FIG NO.	(b) ITEM NO.							
16	1	PAFZZ	6920-00-194-4520	10022525	18876	CAPACITOR, FIXED, ELECTROLYTIC 16 V, 40 MFD	EA	2
16	2	PAFZZ	6920-00-194-9483	10022518	18876	CAPACITOR, FIXED, ELECTROLYTIC 10 V, 16 MFD	EA	2
16	3	PAFZZ	6920-00-193-2864	945	19166	DIODE 18Z4 SPECIAL (GD 945)	EA	2
16	4	PAFZZ	5910-00-033-7678	10022516	18876	CAPACITOR, FIXED 40 V, 3.2 UF	EA	1
16	5	PAFZZ	6920-00-154-9528	10022517	18876	CAPACITOR, FIXED, ELECTROLYTIC 16 V, 10 MFD	EA	1
16	6	PAFZZ	6920-00-015-9684	10022544	18876	CAPACITOR, FIXED, METALIZED, PAPER 160 V, 100,000 UUF (+ - 10 0/0) (EFCO W50CB 473B1) (ISSUE UNTIL STK IS EXHAUSTED, THEN ISSUE CAPACITOR, REF NO. 10022510, FSN 6920-015-9552.1	EA	1
16	6	PAFZZ	6920-00-015-9552	10022510	18816	CAPACITOR, FIXED, METALIZED PAPER 160 V, 0.1 MFD (+ - 5 0/0) (EFCO W50CB104B1) (ISSUE ONLY AFTER STK OF CAPACITOR, REF NO. 10022544, FSN 6920-015-9684 IS EXHAUSTED.)	EA	1
16	7	PAFZZ	6920-30-193-0706	10022282	19876	RECTIFIER 30 V, 9 MA, DRY, SORAL VPF	EA	1
16	8	PAFZZ	5905-30-111-4738	RCR20G152JS	81349	RESISTOR, FIXED, COMPOSITION 1/2 W, 1,500 OHMS, TYPE RCR20G152JS (+ - 5 0/0)	EA	2
16	9	PAFZZ	5905-00-141-0595	RCR20G472JS	81349	RESISTOR, FIXED, COMPOSITION 1/2 W, 4,700 OHMS, TYPE RCR20G472JS (+ - 5 0/0)	EA	1
16	10	PAFZZ	5905-00-104-8334	RCR20G331JS	81349	RESISTOR, FIXED, COMPOSITION 1/2 W, 330 OHMS, TYPE RCR20G331JS (+ - 5 0/0)	EA	1
16	11	PAFZZ	5905-00-104-8348	RCR20G332JS	81349	RESISTOR, FIXED, COMPOSITION 1/2 W, 3,300 OHMS, TYPE RCR20G332JS (+ - 5 0/0)	EA	3
16	12	PAFZZ	5905-00-126-6691	RCR20G150JS	81349	RESISTOR, FIXED, COMPOSITION 1/2 W, 15 OHM, TYPE RCR20G150JS (+ - 5 0/0)	EA	V
16	14	PAFZZ	5905-00-141-0591	RCR20G103JS	81349	RESISTOR, FIXED, COMPOSITION 1/2 W, 10,000 OHMS, TYPE RCR20G103JS (+ - 5 0/0)	EA	1
16	15	PAFZZ	6920-00-015-9875	10022590	18876	RESISTOR, FIXED 150,000 OHMS (COPRIM 88.302.07P/150K)	EA	1
16	16	PAFZZ	5961-00-960-8448	10173175	18876	TRANSISTOR 2N527 (MOTA 2N527)	EA	2
16	17	PAFZZ	5905-00-104-5755	RCR20G100JS	81349	RESISTOR, FIXED, COMPOSITION 1/2 W, 10 OHMS, TYPE RCR20G100JS (+ - 5 0/0)	EA	V
16	17	PAFZZ	5905-00-106-9344	RCR20G101JS	81349	RESISTOR, FIXED, COMPOSITION 1/2 W, 100 OHMS, TYPE RCR20G101JS (+ - 5 0/0)	EA	1
16	17	PAFZZ	5905-00-421-0623	RCR20G120JS	81349	RESISTOR, FIXED, COMPOSITION 1/2 W, 12 OHMS, TYPE RCR20G120JS (+ - 5 0/0)	EA	1
16	17	PAFZZ	5905-00-465-0336	RCR20G130JS	81349	RESISTOR, FIXED, COMPOSITION 1/2 W, 13 OHMS, TYPE RCR20G130JS	EA	1
16	17	PAFZZ	5905-00-126-6691	RCR20G150JS	81349	RESISTOR, FIXED, COMPOSITION 1/2 W, 15 OHMS, TYPE RCR20G150JS (+ - 5 0/0)	EA	REF
16	17	PAFZZ	5905-00-465-0337	RCR20G160JS	81349	RESISTOR, FIXED, COMPOSITION 1/2 W, 16 OHMS, TYPE RCR20G160JS (+ - 5 0/0)	EA	1
16	17	PAFZZ	5905-00-114-5381	RCR20G180JS	81349	RESISTOR, FIXED, COMPOSITION 1/2 W, 18 OHMS, TYPE RCR20G180JS (+ - 5 0/0)	EA	1
16	17	PAFZZ	5905-00-113-4856	RCR20G200JS	81349	RESISTOR, FIXED, COMPOSITION 1/2 W, 120 OHMS, TYPE RCR20G220JS (+ - 5 0/0)	EA	1
16	17	PAFZZ	5905-00-114-5388	RCR20G220JS	81349	RESISTOR, FIXED, COMPOSITION 1/2 W, 122 OHMS, TYPE RCR20G240JS (+ - 5 0/0)	EA	1
16	17	PAFZZ	5905-00-435-1720	RCR20G240JS	81349	RESISTOR, FIXED, COMPOSITION 1/2 W, 24 OHMS, TYPE RCR20G240JS (+ - 5 0/0)	EA	1
16	17	PAFZZ	5905-00-116-8561	RCR20G270JS	81349	RESISTOR, FIXED, COMPOSITION 1/2 W, 27 OHMS, TYPE RCR20G270JS (+ - 5 0/0)	EA	1

(1) ILLUSTRATION		(2)	(3)	(4)	(5)	(6)	(7)	(8)
(a) FIG NO.	(b) ITEM NO.	SMR CODE	NATIONAL STOCK NUMBER	PART NUMBER	FSCM	DESCRIPTION USABLE ON CODE	U/M	QTY INC IN UNIT
16	17	PAFZZ	5905-00-935-8540	RCR20G300JS	81349	RESISTOR, FIXED, COMPOSITION 1/2 W, 30 OHMS, TYPE RCR20G300JS (+- 5 0/0)	EA	1
16	17	PAFZZ	5905-00-935-8543	RCR20G330JS	81349	RESISTOR, FIXED, COMPOSITION 1/2 W, 33 OHMS, TYPE RCR20G330JS (+- 5 0/0)	EA	1
16	17	PAFZZ	5905-00-465-0345	RCR20G360JS	81349	RESISTOR, FIXED, COMPOSITION 1/2 W, 36 OHMS, TYPE RCR20G360JS (+- 5 0/0)	EA	1
16	17	PAFZZ	5905-00-141-1118	RCR20G390JS	81349	RESISTOR, FIXED, COMPOSITION 1/2 W, 39 OHMS, TYPE RCR20G390JS (+- 5 0/0)	EA	1
16	17	PAFZZ	5905-00-111-4734	RCR20G470JS	81349	RESISTOR, FIXED, COMPOSITION 1/2 W, 47 OHMS, TYPE RCR20G470JS (+- 5 0/0)	EA	1
16	17	PAFZZ	5905-00-114-5438	RCR20G510JS	81349	RESISTOR, FIXED, COMPOSITION 1/2 W, 51 OHMS, TYPE RCR20G510JS (+- 5 0/0)	EA	1
16	17	PAFZZ	5905-00-104-8345	RCR20G560JS	81349	RESISTOR, FIXED, COMPOSITION 1/2 W, 56 OHMS (+- 5 0/0)	EA	1
16	17	PAFZZ	5905-00-141-0722	RCR20G620JS	81349	RESISTOR, FIXED, COMPOSITION 1/2 W, 62 OHMS, TYPE RCR20G620JS (+- 5 0/0)	EA	1
16	17	PAFZZ	5905-30-116-8566	RCR20G680JS	81349	RESISTOR, FIXED, COMPOSITION 1/2 W, 68 OHMS, TYPE RCR20G680JS (+- 5 0/0)	EA	1
16	17	PAFZZ	5905-00-116-8567	RCR20G750JS	81349	RESISTOR, FIXED, COMPOSITION 1/2 W, 75 OHMS, TYPE RCR20G750JS (+- 5 0/0)	EA	1
16	17	PAFZZ	5905-00-111-4743	RCR20G820JS	81349	RESISTOR, FIXED, COMPOSITION 1/2 W, 82 OHMS, TYPE RCR20G820JS (+- 5 0/0)	EA	1
16	17	PAFZZ	5905-00-141-1144	RCR20G910JS	81349	RESISTOR, FIXED, COMPOSITION 1/2 W, 91 OHMS, TYPE RCR20G910JS (+- 5 0/0)	EA	1
16	18	PAFZZ	5905-00-1045755	RCR20G100JS	81349	RESISTOR, FIXED, COMPOSITION 1/2 W, 110 OHMS, TYPE RCR20G100JS (+- 5 0/0)	EA	REF
						GROUP 0170 BOARD, PRINTED CIRCUIT 443 (19166)		
17	1	PAFZZ	5905-00-110-0993	RCR20G123JS	81349	RESISTOR, FIXED, COMPOSITION 1/2 W, 12,000 OHMS, TYPE RCR20G123JS (+- 5 0/0)	EA	1
17	2	PAFFZ	6920-00-015-9694	10022538	18876	CAPACITOR, FIXED, METALIZED PAPER 200 V, 40 NFD (+- 5 0/0) (EFCO W97)	EA	1
17	3	PAFZZ	5905-00-106-1282	RCR20G223JS	81344	RESISTOR, FIXED, COMPOSITION 1/2 W, 22,000 OHMS, TYPE RCR20G223JS (+- 5 0/0)	EA	1
17	4	PAFZZ	6920-00-194-9528	10022517	18876	CAPACITOR, FIXED, ELECTROLYTIC 16 V, 10 MFD	EA	2
17	5	PAFZZ	5905-30-111-4858	RCR20G471JS	81349	RESISTOR, FIXED, COMPOSITION 1/2 W, 470 OHMS, TYPE RCR20G471JS (+- 5 0/0)	EA	1
17	6	PAFZZ	5905-00-141-0591	RCR20G103JS	81349	RESISTOR, FIXED, COMPOSITION 1/2 W 10,000 OHMS, TYPE RCR20G103JS (+- 5 0/0)	EA	2
17	7	PAFZZ	5961-00-960-8448	10173175	18876	TRANSISTOR 2N527 (MOTA 2N527)	EA	1
17	8	PAFZZ	5905-00-111-4738	RCR20G152JS	81349	RESISTOR, FIXED, COMPOSITION 1/2 1, 1,500 OHMS, TYPE RCR20G152JS (+- 5 0/0)	EA	2
17	9	PAFZZ	6920-00-315-9907	10022597	18876	RESISTOR, FIXED 490,000 OHMS (+- 1 0/0) (RADIAC STE)	EA	1
17	9	PAFZZ	6920-00-315-9918	10022598	18876	RESISTOR, FIXED 510,000 OHMS (+- 1 0/0) (RADIAC STE)	EA	1
17	9	PAFZZ	6920-00-015-9919	10022599	18876	RESISTOR, FIXED 535,000 OHMS (+- 1 0/0) (RADIAC STE)	EA	1
17	9	PAFZZ	6920-00-015-9924	10022601	18876	RESISTOR, FIXED 590,000 OHMS (+- 1 0/0) (RADIAC STE)	EA	1
17	10	PAFZZ	6920-00-194-1516	901	19166	TRANSFORMER T2	EA	1

(1) ILLUSTRATION		(2)	(3)	(4)	(5)	(6) DESCRIPTION	(7)	(8)
(a) FIG NO.	(b) ITEM NO.	SMR CODE	NATIONAL STOCK NUMBER	PART NUMBER	FSCM	USABLE ON CODE	U/M	QTY INC IN UNIT
17	11	PAFZZ	6920-00-015-9684	10022544	18876	CAPACITOR, FIXED, METALIZED, PAPER 160 V, 100,000 UUF (+- 10 0/0) (EFCO W50CB 473B1) (ISSUE UNTIL STK IS EXHAUSTED, THEN ISSUE CAPACITOR, REF NO. 10022510, FSN 6920-015-9522.)	EA	1
17	11	PAFFZ	6920-00-015-9552	10022510	18876	CAPACITOR, FIXED, METALIZED PAPER 160 V, 0.1 MFD (+- 5 0/0) (EFCO W50CB104B1) (ISSUE ONLY AFTER STK OF CAPACITOR, REF NO. 10022544, FSN 6920-015-9684 IS EXHAUSTED.)	EA	1
17	12	PAFZZ	6920-00-194-7095	10022520	18876	CAPACITOR, FIXED, ELECTROLYTIC 25 V, 25 MFD	EA	1
17	13	PAFZZ	6920-00-194-9877	10022512	18876	CAPACITOR, FIXED, METALIZED, PAPER	EA	1
17	14	PAFZZ	6920-00-015-9562	902	19166	TRANSFORMER (GD 902)	EA	1
						GROUP 0180 AMPLIFIER 453 (19166)		
18	1	PAFZZ	6920-00-194-2747	10022295	18876	SCREW S, CL 2.5 X 6	EA	4
18	2	PAFZZ	6920-00-015-6359	440	19166	SPACER (GD 440)	EA	2
18	3	PAFHH	6920-00-015-9653	457	19166	BOARD, PRINTED CIRCUIT COMPLETE (GD 457) (FOR PARTS SEE FG 0200)	EA	1
18	4	PAFZZ	6920-00-015-6441	10022324	18876	SCREW S, CL 2.5 X 6	EA	4
18	5	PAFZZ	6920-30-015-6366	437	19166	COVER (AMPLIFIER 1.2, 400 C GENERATOR, AND WIND GENERATOR) (GD 437)	EA	1
18	6	PAFZZ	6920-00-015-6423	467	19166	HANDLE (GD 467)	EA	1
18	7	PAFZZ	6920-00-015-6437	10022333	18876	SCREW S, HDLS, 2.5 X 3 (BTR E27162)	EA	1
18	8	PAFZZ	6920-00-015-6439	10022326	18876	SCREW S, 2.5 X 12, BLACK	EA	2
18	9	PAFZZ	6920-00-015-6343	10022459	18876	CONNECTOR, RECEPTACLE 10 CONTACTS (SOCAPEF SM1110)	EA	1
18	10	PAFZZ	6920-00-015-9646	458	19166	PLATE, SPACER (GD 458)	EA	1
18	11	PAFZZ	6920-00-017-2560	484	19166	STOP (GD 484)	EA	1
18	12	PAFHH	6920-00-015-9654	456	19166	BOARD, PRINTED CIRCUIT COMPLETE (GD 456) (FOR PARTS SEE FG 0190)	EA	1
						GROUP 0190 BOARD, PRINTED CIRCUIT 456 (19166)		
19	1	PAFZZ	5905-00-104-8336	RCR20G104JS	81349	RESISTOR, FIXED, COMPOSITION 1/2 W, 100,000 OHMS, TYPE RCR20G104JS (+- 5 0/0)	EA	1
19	2	PAFZZ	5905-00-110-0196	RCR20G102JS	81349	RESISTOR, FIXED, COMPOSITION 1/2 W, 1,000 OHMS, TYPE RCR20G102JS (+- 5 0/0)	EA	3
19	3	PAFZ	5961-00-960-8448	0173175	18876	TRANSISTOR 2N527 (MOTA 2N527)	EA	3
19	4	PAFZZ	5905-00-106-9351	RCR20G273JS	81349	RESISTOR, FIXED, COMPOSITION 1/2 W, 27,000 OHMS, TYPE RCR20G273JS (+- 5 0/0)	EA	2
19	5	PAFZZ	5905-00-110-0310	RCR20G392JS	81349	RESISTOR, FIXED, COMPOSITION 1/2 W, 3,900 OHMS, TYPE RCR20G392JS (+- 5 0/0)	EA	1
19	6	PAFZZ	5905-00-141-0591	RCR20G103JS	81349	RESISTOR, FIXED, COMPOSITION 1/2 W, 10,000 OHMS, TYPE RCR20G103JS (+- 5 0/0)	EA	2

(1) ILLUSTRATION		(2)	(3)	(4)	(5)	(6)	(7)	(8)
(a) FIG NO.	(b) ITEM NO.	SMR CODE	NATIONAL STOCK NUMBER	PART NUMBER	FSCM	DESCRIPTION USABLE ON CODE	U/M	QTY INC IN UNIT
19	7	PAFZZ	6920-00-015-9696	10022536	18876	CAPACITOR, FIXED, ELECTROLYTIC 250 V.5 NFO 1+- 20 0/0)	EA	1
19	8	PAFZZ	5905-00-111-4738	R20G152JS	81349	RESISTOR, FIXED, COMPOSITION 1/2 W, 1,500 OHMS, TYPE RCR20G152JS (+- 5 0/0)	EA	1
19	9	PAFZZ	6920-00-015-9728	10022526	18876	CAPACITOR, FIXED, ELECTROLYTIC 10 V, 64 MFD (COGECO 0426 AM/D. 64)	EA	1
19	10	PAFZZ	5905-00-106-1273	RCR20GC153JS	81349	RESISTOR, FIXED, COMPOSITION 1/2 W, 15,000 OHMS, TYPE RCR20C153JS (+- 5 0/0)	EA	1
19	11	PAFZZ	6920-00-015-9531	350	19166	MODULATOR, RING (GD 350)	EA	1
19	12	PAFZZ	6920-00-015-9558	906	19166	TRANSFORMER (GD 906)	EA	1
19	13	PAFZZ	5905-00-141-1130	RCR20G272JS	81349	RESISTOR, FIXED, COMPOSITION 1/2 W, 2,700 OHMS, TYPE RCR20G272JS (+- 5 0/0)	EA	1
19	14	PAFZZ	6920-00-194-4520	10022525	18876	CAPACITOR, FIXED, ELECTROLYTIC 16 V, 40 MFD	EA	1
19	15	PAFZZ	5905-33-141-0595	RCP20G472JS	81349	RESISTOR, FIXED, COMPOSITION 1/2 W, 4,730 OHMS, TYPE RCR20G472JS (+- 5 0/0)	EA	2
19	16	PAFZZ	5905-00-141-1168	RCR20G222JS	81349	RESISTOR, FIXED, COMPOSITION 1/2 W, 2,200 OHMS, TYPE RCR20G222JS (+- 5 0/0)	EA	1
19	17	PAFZZ	5910-00-033-7678	10022516	18876	CAPACITOR, FIXED 40 V, 3.2 UF	EA	1
19	18	PAFZZ	5905-00-110-0993	RCR20G123JS	81349	RESISTOR, FIXED, COMPOSITION 1/2 W, 12,000 OHMS, TYPE RCR20G123JS (+- 5 0/0)	EA	1
						GROUP 0200 BOARD, PRINTED CIRCUIT 457 (19166)		
20	1	PAFZZ	6920-00-19-7095	10322520	18876	CAPACITOR, FIXED, ELECTROLYTIC 25 V.25 MFD	EA	2
20	2	PAFZZ	6920-00-018-9846	907	19166	TRANSFORMER (GD 907)	EA	1
20	3	PAFZZ	5905-00-141-0591	RCR20G103JS	81349	RESISTOR, FIXED, COMPOSITION 1/2 W, 10,000 OHMS, TYPE RCR20G103JS (+- 5 0/0)	EA	1
20	4	PAFZZ	6920-00-193-8369	14P1	21783	DIODE 14P1 (SESCO)	EA	4
20	5	PAFZZ	5905-00-104-8350	RCR20G221JS	81349	RESISTOR, FIXED, COMPOSITION 1/2 W, .220 OHMS, TYPE RCR20GF221JS (+- 5 0/0)	EA	4
20	6	PAFZZ	5935-00-111-4858	RCR20G471JS	81349	RESISTOR, FIXED, COMPOSITION 1/2 W, 470 OHMS, TYPE RCR02G471JS (+- 5 0/0)	EA	2
20	7	PAFZZ	5905-00-106-1273	RCR20G153JS	81349	RESISTOR, FIXED, COMPOSITION 1/2 W, 15,000 OHMS, TYPE RCR20G153JS (+- 5 0/0)	EA	1
20	8	PAFZZ	5961-00-960-8448	10173175	18876	TRANSISTOR 2N527 (MOTA 2N527)	EA	4
20	9	PAFZZ	6923-30-194-9730	13022514	18876	CAPACITOR, FIXED, METALIZED MYLAR, 200 V, 1.0 MFD	EA	1
20	10	PAFZZ	6920-00-015-9556	908	19166	TRANSFORMER (GD 908)	EA	1
20	11	PAFZZ	5905-00-111-4734	RCR20G470JS	81349	RESISTOR, FIXED, COMPOSITION 1/2 W, 47 OHMS, TYPE RCR20G470JS (+- 5 0/0)	EA	2
23	12	PAFZZ	5961-00-806-8312	2N1056	81349	TRANSISTOR GERMANIUM, 0.46 X 0.24, W/3 WIRE LEAD TYPE. TERM. (SESCO)	EA	2
20	13	PAFZZ	5905-00-106-9351	RC820G273JS	81349	RESISTOR, FIXED, COMPOSITION 1/2 W, 27,000 OHMS, TYPE RCR20G273JS (+- 5 0/0)	EA	2
						GROUP 0215		

(1) ILLUSTRATION		(2)	(3)	(4)	(5)	(6) DESCRIPTION	(7)	(8)
(a) FIG NO.	(b) ITEM NO.	SMR CODE	NATIONAL STOCK NUMBER	PART NUMBER	FSCM	USABLE ON CODE	U/M	QTY INC IN UNIT
						CABLE, ELECTRICAL 336 (19166)		
21	1	PAFZZ	6920-30-015-6348	FF45-19B	12562	CONNECTOR,PLUG 19 FEMALE CONTACTS (SOCAPEX FF 45.19B)	EA	1
21	2	PAFZZ	6920-00-190-8767	BF45	12562	CAP	BVL	EA 1
21	3	PAFZZ	6920-30-194-4162	8-41-41-810	09095	CONNECTOR,PLUG 19 MALE CONTACTS	BVL	EA 1
21	4	PAFZZ	6920-00-015-9532	84-230-24	18834	CAP AIRTIGHT (SOURIAU 84.00.24)	BVL	EA 1
						GROUP 0217 HEADREST 285 (19166)		
		PAFZZ	6920-00-015-9623	10022479	18976	PIN,TAPERED S,2 X 10	BVL	EA 1
		PAFZZ	6920-00-015-9741	10022345	18876	SCREW BR,F2 X6,PAINTED LIGHT ARMY GREEN	BVL	EA 4
22	1	PAFZZ	6920-00-015-6387	288	19166	VISOR,RUBBER (GD 288)	BVL	EA 1
22	2	PAFZZ	6920-00-134-8971	287	19166	PIN	BVL	EA 7
22	3	PAZZZ	6923-00-015-9622	10022480	18876	PIN,TAPERED S,2 X 15	BVL	EA 1
22	4	PAFZZ	6920-00-015-9625	657	19166	PIN (GD 657)	BVL	EA 1
22	5	PAFZZ	6920-00-015-6352	656	19116	SPACER (GD 656)	BVL	EA 1
22	6	PAFZZ	6920-00-015-6388	10173208	18876	STOP,RUBBER 6 MM DIA,12 M LG	BVL	EA 2
						GROUP 0220 OPTICAL UNIT 11-130 (19166)		
		PAHZZ	6920-00-015-9760	573	19166	NUT SP (GD 573)	BVL	EA 1
		PAFZZ	6920-00-195-5996	10022334	111876	SCREW	BVL	EA 2
		PAFZZ	6920-00-015-6443	10022322	18876	SCREW S,CL,5 X 6	BVL	EA 1
		PAHZZ	6920-00-015-9745	10022327	18876	SCREW S,F2.5 X 5	BVL	EA 2
		PAHZZ	6920-00-015-9742	587	19166	SCREW STLS-S (GD 587)	BVL	EA 1
		PAFZZ	6920-00-015-9735	10022349	18876	SCREW,SET HEX-SOCKET,CONE-PT,2.5 X 5,BLACK (BTR E27115)	BVL	EA 1
		PAFZZ	6920-00-015-6338	10022395	18876	WASHER 5.7 X 10 X 1 (SIMRIT VSITRING)	BVL	EA 9
		PAHZZ	6920-00-015-6324	555	19166	WASHER ELASTIC (GD 555)	BVL	EA 1
		PAHZZ	6920-00-015-9756	10022375	18876	WASHER GRONER,W5,RONDELLE,GRONER	BVL	EA 8
		PAFZZ	6920-00-015-6337	10022396	18876	WASHER (SIMRIT VSITRING)	BVL	EA 1
		PAOZZ	6920-00-017-2561	554	19166	WASHER SP (GD 554)	BVL	EA 1
23	1	PAHZZ	6920-00-194-2537	10022305	15876	SCREW S,CL 5 x 20	BVL	EA 8
23	2	PAHZZ	6920-00-192-6335	10022293	18876	SCREW HEX-SOCKET-HD,C5 X 20/20	BVL	EA 12
23	3	PAFZZ	6920-00-015-6308	10022415	18876	GASKET (IMPERVIA HNIS)	BVL	EA 1

(1) ILLUSTRATION		(2)	(3)	(4)	(5)	(6)	(7)	(8)
(a) FIG NO.	(b) ITEM NO.	SMR CODE	NATIONAL STOCK NUMBER	PART NUMBER	FSCM	DESCRIPTION USABLE ON CODE	U/M	QTY INC IN UNIT
23	4	PAHZZ	6920-00-015-9744	10022328	18876	SCREW,SET HEX-SOCKET,CUP-PT,4 X 16 (BTR E27118)	BVL	EA 2
23	5	PAHZZ	5330-00-190-1178	535	19166	GASKET NEOPRENE (GD 535)	BVL	EA 1
23	6	PAHZZ	5330-00-190-1177	537	19166	GASKET PAPR (GD 537)	BVL	EA 1
23	7	PAHDL	6920-00-015-6371	538	19166	MIRROR	BVL	EA 1
23	8	PAHZZ	5333-00-190-4176	539	19166	GASKET PAPR (GD 539)	BVL	EA 1
23	9	PAFZZ	6920-00-015-6309	10022414	18876	GASKET NEOPRENE,200 X 3.5 (IMPERVIA HNIS)	BVL	EA 1
23	10	PAHDL	6920-00-015-6369	528	19166	MIRROR SEMI-REFLECTING,LARGE (GD 528)	BVL	EA 1
23	11	PAHZZ	6920-00-192-6814	10022289	18876	SCREW HEX-SOCKET-HD,C4 X 10/10	BVL	EA 38
23	12	PAHZZ	6920-00-015-6326	514	19166	WASHER RETAINING,REAR WINDOW (GD 514)	BVL	EA 2
23	13	PAFZZ	6920-00-015-6310	10022413	18876	GASKET NEOPRENE,122.2 X 4 (IMPERVIA HNIS)	BVL	EA 1
23	14	PAHZZ	6920-00-015-6474	516	19166	WINDOW,REAR (GD 516)	BVL	EA 1
23	15	PAFZZ	5330-00-190-3962	517	19166	GASKET PAPR,REAR WINDOW	BVL	EA 1
23	16	PAHZZ	5330-30-190-1180	522	19166	GASKET PAPR,REAR WINDOW	BVL	EA 1
23	17	PAFZZ	6920-00-015-9627	591	19166	PIN,POSITIONING (GD 591)	BVL	EA 1
23	18	PAFZZ	6920-00-015-9626	593	19166	PIN,POSITIONING (GD 593)	BVL	EA 1
23	19	PAFZZ	6920-00-015-9739	10022347	18876	SCREW,SET HEX-SOCKET,CUP-PT,3 X 4,CD (BTR E271181)	BVL EA	EA 2
23	20	PAFZZ		12-000	19166	HEAD,ELECTRICAL AND MECHANICAL,DX-43 (FOR PARTS FG 0230)	BVL	EA 1
23	21	PAFZZ	6920-00-192-6614	10022292	18876	SCREW HEX-SOCKET-HD,05 X 12/12	BVL	EA 6
23	22	PAFZZ	6920-00-960-8460	571	19166	CAP,EYEPiece (GD 5710)	BVL	EA 1
23	23	PAHZZ	5330-00-015-9543	10022431	18876	GASKET NEOPRENE,27 X 2.5,70 SCHORE (JOINT FRANCAIS 7654)	BVL	EA 1
23	24	PAFZZ	6920-00-015-6379	580	19166	LENS EYE PIECE (GD 580)	BVL	EA 1
23	25	PAFZZ	6920-00-015-6438	10022331	18876	SCREW,SET HEX-SOCKET,CONE-PT,2 X 3,BLACK (BTR E27115)	BVL	EA 1
23	26	PAHZZ	6920-00-015-6319	582	19166	DISC,POLAROID (GD 5820)	BVL	EA 1
23	27	PAFZZ	6920-00-015-5746	10022317	18876	SCREW S,H8 X 40/20	BVL	EA 3
23	28	PAFHH	6920-00-015-9564	300	19166	BASE.OPTICAL UNIT,DX43 (GD 300) (FOR PARTS SEE FG 0240)	BVL	EA 1
23	29	PAFZZ	692000-015-6435	10022340	18876	SCREW HEX-SOCKET-HD,C5 X 16/16,CD (BTR E27161)	BVL	EA 3
23	30	PAFZZ	6920-00-015-9738	510	19166	SCREW STLS-S (GD 510)	BVL	EA 1
23	31	PAFZZ	6920-00-015-6312	10022411	18876	GASKET NEOPRENE,75 X 4 (IMPERVIA HNIS)	BVL	EA 1
23	32	PAFZZ	6920-00-960-8458	247	19166	LAMP,SPECIAL 24 V,1.5 AMP (GD 247)	BVL	EA 1
23	33	PAHZZ	6920-00-015-9749	10022313	18076	SCREW S,F2 X 8	BVL	EA 6
23	34	PAHZZ	6920-00-190-1171	10022381	18876	WASHER S,M2,RONDELLE,ACIER,XC8,TRAITE,PENTRATE	BVL	EA 3
23	35	PAHZZ	6920-00-015-9523	583	19166	WASHER SP (GD 583)	BVL	EA 1
23	36	PAHZZ	5330-00-190-1175	586	19166	GASKET PAPR (GD 586)	BVL	EA 1
23	37	PAHZZ	6920-00-015-6370	585	19166	MIRROR	BVL	EA 1
23	38	PAHZZ	6920-00-015-9740	10022346	18876	SCREW S,R2 X 5	BVL	EA 3
23	39	PAFZZ	6920-00-015-6314	10022409	18876	GASKET NEOPRENE,45 X 3.5 (IMPERVIA HNIS)	BVL	EA 1
23	40	PAFZZ	6920-00-015-6426	10022343	18876	SCREW S,F 5 X 14	BVL	EA 4
23	41	PAHZZ	6920-00-015-6325	520	19166	WASHER RETAINING,FRONT WINDOW (GD 520)	BVL	EA 2

(1) ILLUSTRATION		(2)	(3)	(4)	(5)	(6)	(7)	(8)
(a) FIG NO.	(b) ITEM NO.	SMR CODE	NATIONAL STOCK NUMBER	PART NUMBER	FSCM	DESCRIPTION USABLE ON CODE	U/M	QTY INC IN UNIT
23	42	PAHZZ	6920-00-015-9529	10022416	18676	GASKET NEOPRENE.237.2 K 4 (IMPERVIA HNIS)	BVL	EA 1
23	43	PAHZZ	5330-00-190-1953	518	19166	GASKET PAPR,FRONT WINDOW	BVL	EA 1
23	44	PAHZZ	6920-00-015-6368	524	19166	WINDOW,FRONT (GD 524)	BVL	EA 1
23	45	PAHZZ	5330-00-190-1179	523	19166	GASKET PAPR,FRONT WINDOW	BVL	EA 1
23	46	PAHZZ	6920-00-015-6378	565	19166	SUPPORT GLASS HEAD ASSY	BVL	EA 1
23	47	PAHZZ	6920-00-015-9765	561	19166	NUT,RETAINING GLASS BEAD (GD 561)	BVL	EA 1
23	48	PAHZZ	6920-00-015-6377	560	19166	BEAD.GLASS	BVL	EA 1
23	49	PAHZZ	6920-00-015-6320	563	19166	WASHER POLAROID (GD 563)	BVL	EA 1
23	50	PAHZZ	6920-00-192-6013	10022290	18876	SCREW HEX-SOCKET-HD,C4 X 12/12	BVL	EA 2
23	51	PAOZZ	6920-00-190-1169	10022383	18876	WASHER S,M4,RONDELLE ACIER,XCB,TRAITE PENTRATE	BVL	EA 2
23	52	PAOZZ	6920-00-015-6322	558	19166	WASHER INS (GD558)	BVL	EA 2
23	53	PAFZZ	6920-00-015-6373	552	19166	SUPPORT,LAMP (GD 552)	BVL	EA 1
23	54	PAHZZ	6920-00-015-9748	10022314	18876	SCREW S,H3 X 10	BVL	EA 3
23	55	PAOZZ	6920-00-190-1170	10022382	18876	WASHER S,M3.RONDELLE ACIER,XC18.TRAITE PENTRATE	BVL	EA 2
23	56	PAFZZ	5999-00-015-6375	547	19166	CONTACT,ELECTRICAL UPPER AND LOWER (GD 547)	BVL	EA 2
23	57	PAHZZ	6920-00-194-2502	10022307	18876	SCREW BR,F2 X 8	BVL	EA 1
23	58	PAOZZ	6920-00-190-1174	10022378	18876	WASHER BR,M2,RONDELLE,LAITON	BVL	EA 1
23	59	PAFZZ	6920-00-015-6445	10022320	18876	NUT,BRASS H2	BVL	EA 2
23	60	PAOZZ	6920-00-015-6321	559	19166	WASHER INS (GD 559)	BVL	EA 1
23	61	PAOZZ	6920-00-015-9538	548	19166	INSULATOR (GD 548)	BVL	EA 1
23	62	PAFZZ	6920-00-015-6374	549	19166	CONTACT,ELECTRICAL CONTROL (GD 549)	BVL	EA 1
23	63	PAHZZ	6920-00-192-6633	10022291	18876	SCREW HEX-SOCKET-HD,C4 X 16/16	BVL	EA 6
23	64	PAOZZ	6920-00-015-9537	550	19166	INSULATOR (GD 550)	BVL	EA 1
23	65	PAFZZ	6920-00-015-9761	553	19166	NUT SP (GO 553)	BVL	EA 1
23	66	PAFZZ	6920-00-015-6313	10022410	18876	GASKET NEOPRENE,47 X 4 (IMPERVIA HNIS)	BVL	EA 1
						GROUP 0230 HEAD, ELECTRICAL AND MECHANICAL. DX-43 12-000 (19166)		
24	1	PAFZZ	6920-00-309-7379	10022332	18876	SCREW	BVL	EA 1
24	2	PAFZZ	6920-00-192-6614	10022292	18876	SCREW HEX-SOCKET-HD,C5 X 12/12	BVL	EA 4
24	3	PAFZZ	5330-00-015-6311	10022412	18876	GASKET PERBUNAN.117.6 X 4 MM(IMPERVIA HNIS)	BVL	EA 1
24	4	PAFZZ	6920-00-015-9644	144	19166	TERMINAL STRIP COMPLETE (GD 144)	BVL	EA 2
24	5	PAFZZ	5905-00-111-4858	RCR20CG471JS	81349	RESISTOR,FIXED,COMPOSITION 1/2 W,470 OHMS,TYPE RCR20G471JS (+- 5 0/0)	BVL	EA V
24	6	PAFZZ	6920-00-960-8474	355	19166	CAPACITOR,PAPER 350 V DC,0.16 MFD (+- 10 0/0) (GD 355)	BVL	EA 4
24	7	PAFZZ	5905-00-247-8732	RCR32G471JS	81349	RESISTOR,FIXED,COMPOSITION 1 W,470 OHMS,TYPE RCR32G471JS (+- 5 0/0)	BVL	EA 1

(1) ILLUSTRATION (a) FIG NO.		(2) SMR CODE	(3) NATIONAL STOCK NUMBER	(4) PART NUMBER	(5) FSCM	(6) DESCRIPTION USABLE ON CODE	(7) U/M	(8) QTY INC IN UNIT
24	7	PAFZZ	6920-00-960-8465	357	19166	CAPACITOR, FIXED, METALIZED PAPER DIELECTRIC 160 V, 0.22 MFD (+- 10 0/0) (EFCO W50CB224B1) (GD 357)	EA	1
24	8	PAFZZ	5910-00-068-6096	10022547	18876	CAPACITOR, FIXED, PAPER DIELECTRIC	BVL	EA 3
24	8	PAFZZ	6920-30-015-9791	10022548	18876	CAPACITOR, FIXED, METALIZED PAPER DIELECTRIC 250 V, 20 KPF (+-20 0/0) (EFCO W97)	BVL	EA 3
24	8	PAFZZ	6920-00-015-9790	10022549	18876	CAPACITOR, FIXED, METALIZED PAPER DIELECTRIC 250 V, 40 KPF (+- 20 0/0) (EFCO W97)	BVL	EA 3
24	9	PAFZZ	5905-00-106-9344	RCR20G101JS	81349	RESISTOR, FIXED, COMPOSITION 1/2 W, 100 OHMS, TYPE RCR20G101JS (+- 5 0/0)	BVL	EA 3
24	9	PAFZZ	5905-00-114-5352	RCR20G111JS	81349	RESISTOR, FIXED, COMPOSITION 1/2 W, 110 OHMS, TYPE RCR20G111JS (+- 5 0/0)	BVL	EA 2
24	9	PAFZZ	5905-00-114-5361	RCR20G121JS	81349	RESISTOR, FIXED, COMPOSITION 1/2 W, 120 OHMS, TYPE RCR20G121JS (+- 5 0/0)	BVL	EA 2
24	9	PAFZZ	5905-00-131-9395	RCR20G131JS	81349	RESISTOR, FIXED, COMPOSITION 1/2 W, 130 OHMS, TYPE RCR20G131JS (+- 5 0/0)	BVL	EA 2
24	9	PAFZZ	5905-00-108-6922	RCR20G151JS	81349	RESISTOR, FIXED, COMPOSITION 1/2 W, 150 OHMS, TYPE RCR20G151JS (+- 5 0/0)	BVL	EA 2
24	9	PAFZZ	5905-03-111-4736	RCR20G161JS	81349	RESISTOR, FIXED, COMPOSITION 1/2 W, 163 OHMS, TYPE RCR20G161JS (+- 5 0/0)	BVL	EA 2
24	9	PAFZZ	5905-00-935-8544	RCR20G181JS	81349	RESISTOR, FIXED, COMPOSITION 1/2 W, 180 OHMS, TYPE RCR20G181JS (+- 5 0/0)	BVL	EA 2
24	9	PAFZZ	5905-00-141-0727	RCR20G201JS	81349	RESISTOR, FIXED, COMPOSITION 1/2 W, 203 OHMS, TYPE RCR20G201JS (+- 5 0/0)	BVL	EA 2
24	9	PAFZZ	5905-00-104-8350	RCR20G221JS	81349	RESISTOR, FIXED, COMPOSITION 1/2 W, 220 OHMS, TYPE RCR20G221JS (+- 5 0/0)	BVL	EA 2
24	9	PAFZZ	5905-00-114-5399	RCR20G241JS	81349	RESISTOR, FIXED, COMPOSITION 1/2 W, 240 OHMS, TYPE RCR20G241JS (+- 5 0/0)	BVL	EA 2
24	9	PAFZZ	5905-00-114-5407	RCR20G271JS	81349	RESISTOR, FIXED, COMPOSITION 1/2 W, 270 OHMS, TYPE RCR20G271JS (+- 5 0/0)	BVL	EA 2
24	9	PAFZZ	5905-00-935-8541	RCR20G301JS	81349	RESISTOR, FIXED, COMPOSITION 1/2 W, 300 OHMS, TYPE RCR20G301JS (+- 5 0/0)	BVL	EA 2
24	9	PAFZZ	5905-00-104-8334	RCR20G331JS	81349	RESISTOR, FIXED, COMPOSITION 1/2 W, 330 OHMS, TYPE RCR20G331JS (+- 5 0/0)	BVL	EA 2
24	9	PAFZZ	5905-00-116-6562	RCR20G361JS	61349	RESISTOR, FIXED, COMPOSITION 1/2 W, 360 OHMS, TYPE RCR20G361JS (+- 5 0/0)	BVL	EA 2
24	9	PAFZZ	5905-00-111-4742	RCR20G391JS	81349	RESISTOR, FIXED, COMPOSITION 1/2 W, 390 OHMS, TYPE RCR20G391JS (+- 5 0/0)	BVL	EA 2
24	9	PAFZZ	5905-00-121-9922	RCR20G431JS	81349	RESISTOR, FIXED, COMPOSITION 1/2 W, 430 OHMS, TYPE RCR20G431JS (+- 5 0/0)	BVL	EA 2
24	9	PAFZZ	5905-00-111-4734	RCR20G470JS	81349	RESISTOR, FIXED, COMPOSITION 1/2 W, 147 OHMS, TYPE RCR20G470JS (+- 5 0/0)	BVL	EA 2
24	9	PAFZZ	5905-00-111-4858	RCR20G471JS	81349	RESISTOR, FIXED, COMPOSITION 1/2 W, 470 OHMS, TYPE RCR20G471JS (+- 5 0/0)	BVL	EA REF
24	9	PAFZZ	5905-00-114-5438	RCR20G510JS	81349	RESISTOR, FIXED, COMPOSITION 1/2 W, 51 OHMS, TYPE RCR20G510JS (+- 5 0/0)	BVL	EA 2
24	9	PAFZZ	5935-00-104-8349	RCR20G511JS	81349	RESISTOR, FIXED, COMPOSITION 1/2 W, 510 OHMS, TYPE RCR20G511JS (+- 5 0/0)	BVL	EA 2
24	9	PAFZZ	5905-00-104-8345	RCR20G560JS	81349	RESISTOR, FIXED, COMPOSITION 1/2 W, 56 OHMS (+- 5 0/0)	BVL	EA 2
24	9	PAFZZ	5935-00-141-0598	RCR20G561JS	81349	RESISTOR, FIXED, COMPOSITION 1/2 W, 560 OHMS, TYPE RCR20G561JS (+- 5 0/0)	BVL	EA 2
24	9	PAFZZ	5905-00-141-0722	RCR20G620JS	81349	RESISTOR, FIXED, COMPOSITION 1/2 W, 62 OHMS, TYPE RCR20G470JS (+- 5 0/0)	BVL	EA 2

(1) ILLUSTRATION		(2)	(3)	(4)	(5)	(6) DESCRIPTION	(7)	(8)
(a) FIG NO.	(b) ITEM NO.	SMR CODE	NATIONAL STOCK NUMBER	PART NUMBER	FSCM	USABLE ON CODE	U/M	QTY INC IN UNIT
24	9	PAFZZ	5905-00-141-0723	RCR20G621JS	81349	RESISTOR, FIXED, COMPOSITION 1/2 W, 620 OHMS, TYPE RCR20G621JS (+- 5 0/0)	EA	2
24	9	PAFZZ	5905-00-116-8566	RCR20G680JS	81349	RESISTOR, FIXED, COMPOSITION 1/2 W, 68 OHMS, TYPE RCR20G680JS (+- 5 0/0)	EA	2
24	9	PAFZZ	5935-00-111-8357	RCR20G681JS	81349	RESISTOR, FIXED, COMPOSITION 1/2 W, 680 OHMS, TYPE RCR20G681JS (+- 5 0/0)	EA	2
24	9	PAFZZ	5905-30-116-8567	RCR20G750JS	81349	RESISTOR, FIXED, COMPOSITION 1/2 W, 75 OHMS, TYPE RCR20G750JS (+- 5 0/0)	EA	2
24	9	PAFZZ	5905-00-111-4743	RCR20G820JS	81349	RESISTOR, FIXED, COMPOSITION 1/2 W, 82 OHMS, TYPE RCR20G820JS (+- 5 0/0)	EA	2
24	9	PAFZZ	5905-00-141-1144	RCR20G910JS	81349	RESISTOR, FIXED, COMPOSITION 1/2 W, 91 OHMS, TYPE RCR20G910JS (+- 5 0/0)	EA	2
24	10	PAFZZ	6920-00-015-9684	10022544	18876	CAPACITOR, FIXED, METALIZED, PAPER 160 V 100,000 UUF (+- 10 0/0) (EFCO W50CB 473B1) (ISSUE UNTIL STK IS EXHAUSTED THEN ISSUE CAPACITOR, REF NO. 10022510 FSN 6520-015-9552.1)	EA	2
24	10	PAFZZ	6920-03-315-9552	10022510	18876	CAPACITOR, FIXED, METALIZED PAPER 160 V, 0.1 MFD (+- 5 0/0) (EFCO W50CB104B1) (ISSUE ONLY AFTER STK OF CAPACITOR, REF NO. 10022544, FSN 6920-015-9684 IS EXHAUSTED.)	EA	2
24	11	PAFZZ	6920-00-192-9188	10022286	18876	SCREW S, C3 X 8	EA	8
24	12	PAFZZ	5905-00-879-6316	128	19166	RESISTOR ASSEMBLY COMPLETE	EA	2
24	13	PAFZZ	6920-00-015-6611	133	19166	NEEDLE (GD 133)	EA	2
24	14	PAFZZ	6920-00-015-6418	127	19166	CLEAT, VARIABLE RESISTOR HOLD-DOWN (GD 127)	EA	4
24	15	PAFZZ	5330-00-017-2556	10022740	18876	GASKET NEOPRENE, 134 X 4 (IMPERVIA HNIS)	EA	1
24	16	PAFZZ	6920-00-015-6383	289	19166	LINK, CONNECTING (GD 289)	EA	1
24	17	PAFZZ	6920-00-015-6384	113	19166	SPRING, COMPENSATING (GD 113)	EA	1
24	18	PAFZZ	6920-00-015-9933	108	19166	JOINT, BALL COMPLETE (GD 108)	EA	1
24	19	PAFHD	6920-30-960-8466	125	19166	MOTOR, GENERATOR SAGEM 11MG (GD 125)	EA	2
24	20	PAFZZ	6920-00-192-9924	10022284	18876	SCREW S, C3 X 8	EA	4
24	21	PAFZZ	6920-00-015-6419	126	19166	CLEAT, MOTOR HOLD-DOWN (GD 126)	EA	4
24	22	PAFZZ	6920-00-015-9777	10022357	18876	NUT S, BLACK FIN., H4	EA	1
24	23	PAHZZ	6920-00-015-9526	10022388	18876	WASHER S, MU4 RONDELLE ACIER XC18 TRAITE PENTRATE	EA	1
24	24	PAFZZ	6920-00-015-6372	295	19166	MIRROR CONCAVE, MOVEABLE, SMALL (GD 295)	EA	1
24	25	PAFZZ	6920-00-193-0269	10022283	13876	SCREW S, C2 X 4	EA	4
24	26	PAFZZ	6920-00-015-6382	119	19166	RETAINER, BEARING (GD119)	EA	2
24	27	PAFZZ	6920-00-015-6381	10173215	18876	BEARING, BALL (RMB OR750)	EA	2
24	28	PAFZZ	6920-00-015-6436	10022339	18876	SCREW S2.5 X 5	EA	2
24	29	PAHZZ	6920-00-015-6380	114	19166	BRACKET, MOUNTING, MIRROR (GD 114)	EA	1
24	30	PAHDL	6920-00-015-6403	951	19166	GEAR ASSEMBLY REDUCTION IN HOUSING	EA	1
24	31	PAFZZ	6920-00-194-2535	10022306	13876	SCREW S, CL 4 X 9	EA	1
24	32	PAOZZ	6920-00-190-9665	BM45	12562	CAP	EA	1
24	33	PAFZZ	6920-00-015-6349	BM45	12562	CONNECTOR (SOCAPEX EN 45.198) GROUP 0240 BASE, OPTICAL UNIT, DX-43 300 (19166)	EA	1

(1) ILLUSTRATION		(2)	(3)	(4)	(5)	(6) DESCRIPTION	(7)	(8)
(a) FIG NO.	(b) ITEM NO.	SMR CODE	NATIONAL STOCK NUMBER	PART NUMBER	FSCM	USABLE ON CODE	U/M	QTY INC IN UNIT
25	1	PAFZZ	6920-00-015-6447	10022316	18876	SCREW,STEEL HS.12,BLACK	BVL	EA 8
25	2	PAOZZ	6920-00-015-9757	10022373	18876	WASHER,LOCK DE5,RONDELLE,EVENTAIL	BVL	EA 12
25	3	PAFZZ	6920-00-015-9729	10022356	18876	NUT S.BLACK FIN.,HS	BVL	EA 8
25	4	PAOZZ	6920-00-960-8462	680	19166	SUPPORT,SHOCKMOUNT HARDNESS 45 (GD 680)	BVL	EA 1
25	5	PAFZZ	6920-00-015-6385	302	19166	FLAP,LOCKING (GD 302)	BVL	EA 2
25	6	PAFZZ	6920-00-015-9619	10022483	18876	PIN,GROOVED STLS-S,6 X 100 (LGC G02)	BVL	EA 2
25	7	PAFZZ	6920-00-015-9747	10022315	18876	SCREW SH5 X 8	BVL	EA 4
25	8	PAOZZ	6920-00-960-8461	681	19166	SUPPORT,SHOCKMOUNT HARDNESS 75 (GD 6811)	BVL	EA 2
25	9	PAFZZ	6920-00-015-6386	301	19166	PLATE,BASE	BVL	EA 1
						GROUP 0250 PLATFORM, MOVABLE, TYPE PS-2 13-400 (19166)		
		XDFZZ		10022482	18876	PIN S,CD BICHROMATE FIN.,5 X 30	BVL	EA 1
		PAFZZ	6920-00-015-9533	10022441	18876	SLEEVE (LGCS5)	BVL	EA 2
26	1	PAFZZ	6920-00-015-5763	315	19166	NUT SP (GD 315)	BVL	EA 3
26	2	PAFZZ	6920-00-015-6519	317	19166	EYELET (GD 317)	BVL	EA 2
26	3	PAFZZ	6920-00-015-6433	10022341	18876	SCREW S,CL,5 X 12	BVL	EA 2
26	4	PAOZZ	5310-00-015-9755	10022374,	18876	WASHER,LOCK DE5.RONDELLE.EVENTAIL	BVL	EA 2
26	5	PAFZZ	6920-00-015-9734	306	19166	SCREW SP (GD 306)	BVL	EA 2
26	6	PAFZZ	6920-00-015-9617	10022485	18876	PIN,GROOVED BR,8 X 40,10 MM LG OF GROOVE (LGC G02SP)	BVL	EA 2
26	7	PAFZZ	6920-00-015-6520	307	19166	SHAFT THD (AXES) (GD 307)	BVL	EA 2
26	8	PAOZZ	6920-00-015-9773	8P6	21781	NUT,LOCK NYLON (SIMMONDS 8P6)	BVL	EA 3
26	9	PAOZZ	6920-00-190-1172	10022380	18876	WASHER S,MB,RONDELLE ACIER,XC18,CADMIC BICHROMATE	BVL	EA 3
26	10	PAOZZ	6920-00-960-8463	299	19166	HINGE,SHOCKMOUNT (GD 299)	BVL	EA 2
26	11	PAFZZ	6920-00-015-9563	308	19166	STOP (GD 308)	BVL	EA 1
26	12	PAFZZ	6920-00-192-6614	10022292	18876	SCREW HEX-SOCKET-HD,C5 X 12/12	BVL	EA 2
26	13	PAFZZ	6920-00-015-6518	305	19166	SHOULDER RAMP (GD 305)	BVL	EA 2
26	14	PAOZZ	6920-00-015-9525	311	19166	WASHER (GD 311)	BVL	EA 1
26	15	PAOZZ	6920-00-960-8464	312	19166	WASHER 12.2 MM ID,38 MM 002 MM OD,2 MM THK,FERODO (GD 312)	BVL	EA 2
26	16	PAOZZ	6920-00-015-9743	10022329	18876	SCREW.SET HEX-SOCKET,CUP-PT,4 X 6,BLACK (BTR E27118)	BVL	EA 3
26	17	PAFZZ	6920-00-192-1464	318	19166	STUD	BVL	EA 2
26	18	PAFZZ	6920-00-015-9774	5P6	21781	NUT,LOCK NYLON (SIMMONDS 5P6)	BVL	EA 2
						GROUP 0260 TRIPOD, TYPE TS1 13-100 (19166)		

(1) ILLUSTRATION		(2)	(3)	(4)	(5)	(6)	(7)	(8)
(a) FIG NO.	(b) ITEM NO.	SMR CODE	NATIONAL STOCK NUMBER	PART NUMBER	FSCM	DESCRIPTION USABLE ON CODE	U/M	QTY INC IN UNIT
27	1	PAOZZ	6920-00-015-6427	10022342	18876	SCREW S,F 4 X 10	BVL	EA 1
27	2	PAFZZ	6920-00-015-9733	325	19166	SCREW SP (GD 325)	BVL	EA 1
27	3	PAOZZ	6920-00-190-1172	10022380	18876	WASHER S,M8,RONDELLE ACIER,XC18,CADMIC BICHROMATE	BVL	EA 1
27	4	PAFZZ	5315-D0-015-9624	10022478	18876	PIN,COTTER S,1.5 X 20	BVL	EA 3
27	5	PAOZZ	6920-00-190-1173	10022379	18876	WASHER S,M5,RONDELLE ACIER,XC18,CADMIC BICHROMATE	BVL	EA 2
27	6	PAFZZ	6920-00-015-9618	10022484	18876	PIN,GROOVED STLS-S,8 X 10 (LGC G06)	BVL	EA 1
27	7	PAOZZ	6920-00-015-9754	10022376	18876	WASHER K39.6 X 26.5,RONDELLE (SCHNOOO 6203)	BVL	EA 13
27	8	PAFZZ	6920-00-015-9524	10022390	18876	WASHER SP RONDELLE (GD 321)	BVL	EA 1
27	9	PAFZZ	6920-00-015-9621	10022481	19876	PIN,TAPERED S,4 X 30	BVL	EA 1
27	10	PAFZZ	6920-00-015-6425	10022344	18876	SCREW S,H 5 X 30/15	BVL	EA 3
27	11	PAOZZ	5310-00-015-9755	10022374	18876	WASHER,LOCK DB5,RONDELLE,EVINTAIL	BVL	EA 3
						GROUP 0280 CABLE, ELECTRICAL 338 (19166)		
28	1	PAFZZ	6920-00-015-9842	MA1S1SP10	18834	CONNECTOR,PLUG 3 FEMALE CONTACTS (SOURIAU MA1-S1.SP10)	EA	1
28	2	PAOZZ	6920-00-015-6465	8082	18834	CAP (SOURIAU 8082)	EA	1
28	3	PAOZZ	6920-00-015-9797	BFM1	12562	CAP (SOCAPEX BFM1)	EA	1
28	4	PAFZZ	6920-00-015-6480	FMD13U	12562	CONNECTOR,PLUG 3 MALE CONTACTS (SOCAPEX FMO 130)	EA	1
						GROUP 0290 CABLE, ELECTRICAL 940 (19166)		
29	1	PAOZZ	5935-00-280-2381	WC596D24	81348	CONNECTOR,PLUG,ELECTRICAL 3 MALE CONTACTS, PLASTIC DIELECTRIC,STGHT SHAPE	EA	1
29	2	PAOZZ	6920-00-015-9634	BFF1	12562	CAP (SOCAPEX BFF1)	EA	1
29	3	PAFZZ	6920-00-015-6481	FFD13U	12562	CONNECTOR,PLUG 3 FEMALE CONTACTS (SOCAPEX FFD13U)	EA	1
						GROUP 0300 POWER SUPPLY. REGULATED, GC-24 1165 119166)		
		PAFZZ	6920-00-015-6499	10022684	18876	LUG 5 MM ID (AMP 130040)	BVL	EA 4
		PAFZZ	6920-00-015-9806	10022647	18876	RIVET 1.6 MM DIA (PARKER)	BVL	EA 6
		PAFZZ	6920-00-015-6556	10022623	18876	SCREW S.BLACK,CBL,M3 X 13	BVL	EA 4
		PAFZZ	6920-00-015-6462	10022629	18876	SCREW,STEEL CBL,M2.5 X 4,BLACK	BVL	EA 3
		PAFZZ	6920-00-015-9849	10022671	18876	WASHER S,BLACK,L3N,XC18	BVL	EA 4
30	1	PAFZZ	6920-00-015-9838	734-886	09095	HANDLE,CARRYING (NORD AVIATION 734.886-A)	BVL	EA 1

(1) ILLUSTRATION		(2)	(3)	(4)	(5)	(6)	(7)	(8)
(a) FIG NO.	(b) ITEM NO.	SMR CODE	NATIONAL STOCK NUMBER	PART NUMBER	FSCM	DESCRIPTION USABLE ON CODE	U/M	QTY INC IN UNIT
30	2	PAFZZ	6920-00-015-6450	10022634	18876	SCREW S,CD-PLTD FIN.,F/90 M3 X 10	BVL	EA 3
30	3	PAFZZ	6920-00-015-6555	13022622	18B76	SCREW S.CO-PLTD FIN.,CBL,2 X 4	BVL	EA 4
30	4	PAFZZ	5330-00-016-2611	10022652	18876	GASKET 0.8 MM THK (KLINGERIT)	BVL	EA 1
30	5	PAFZZ	6920-00-015-9836	919	19166	COIL (GD 919)	BVL	EA 1
30	6	PAFZZ	6920-00-015-6315	10022408	18876	GASKET NEOPRENE,14.8 X 8.9 X 1.5 (IMPERVIA HNIS)	BVL	EA 1
30	7	PAOZZ	6920-00-960-8477	358	19166	FUSE,SLOBLO 2 AMP,5 X 20 MM (GD 358) (F1)	BVL	EA 1
30	8	PAOZZ	6920-00-016-2607	10022657	19876	CAP AIRTIGHT (SOCAPEX BEF1)	BVL	EA 1
30	9	PAFZZ	6920-00-015-6561	10022624	18876	SCREW S,CD-PLTO FIN.,CBL,M3 X 12	BVL	EA 12
30	10	PAFZZ	6920-00-015-6482	10322687	18876	CONNECTOR,RECEPTACLE 3 FEMALE CONTACTS (SOCAPEX EF 130)	BVL	EA 1
30	11	PAOZZ	6920-00-015-9798	10022656	18876	CAP AIRTIGHT (SOCAPEX BEMI)	BVL	EA 1
30	12	PAFZZ	6920-00-015-6497	10022686	18876	CONNECTOR,RECEPTACLE 3 CONTACTS (SOCAPEX EM EM 130)	BVL	EA 1
30	13	PAFZZ	6920-00-015-9821	10022626	18876	SCREW S,CD-PLTD FIN.,CBL 5 X 14	BVL	EA 8
30	14	PAFZZ	6920-00-015-9758	10022372	18876	WASHER,LOCK DE3,RONDELLE,EVENTAIL	BVL	EA 8
30	15	PAFZZ	6920-00-015-9863	10022667	18876	NUT S,CD-PLTD FIN.,HM3	BVL	EA 8
30	16	PAFZZ	6920-00-015-9631	10022468	18876	LUG,SOLDER 3 MM ID (DECOUP RADIO 1263)	BVL	EA 2
30	17	PAFZZ	5920-00-015-9679	10173244	18876	FUSEHOLDER (CEHESS DI/SH.N23316)	BVL	EA 1
30	18	PAFZZ	6920-00-015-9835	918	19166	TRANSFORMER (GD 918)	BVL	EA 1
30	19	PAFZZ	6920-00-015-9837	10022696	18876	FOOT,RUBBER 25 MM DIA	BVL	EA 4
30	20	PAFZZ	6920-00-015-9822	27-112	09095	SCREW S,CO-PLTD FIN.,CBL M4 X 12	BVL	EA 3
30	21	PAFZZ	5305-30-209-5781	10022642	18876	SCREW HEX-SOCKET-HD,M5,90/25	BVL	EA 4
30	22	PAFZZ	6920-00-015-9848	10022672	18876	WASHER S,CO-PLTD FIN.,M4U,XC.18	BVL	EA 2
30	23	PAFZZ	6920-00-015-9862	10022868	18876	NUT S,CD-PLTD FIN.,HM4	BVL	EA 2
30	24	PAFZZ	6920-00-960-8434	1151	19166	CAPACITOR,FIXED,ELECTROLYTIC 25-30 V,16,000 UF (+ 50 0/0, -10 0/0) (GD 1189)	BVL	EA 1
30	25	PAFZZ	6920-00-015-6464	10022627	18876	SCREW S,BLACK,M2.5 X 6	BVL	EA 4
30	26	PAFZZ	6920-00-015-9831	1190	19166	RELAY (A AND B) (GD 1190)	BVL	EA 2
30	27	PAFZZ	6920-00-015-6463	10022628	19876	SCREW S,CD-PLTD FIN.,CBL,M2.5 X 6	BVL	EA 10
30	28	PAFHH	6920-00-015-9833	1175	19166	BOARD,PRINTED CIRCUIT,COMPLETE (GD 1175) (FOR PARTS SEE FG 0310)	BVL	EA 1
30	29	PAFZZ	6920-00-015-6449	10022635	18876	SCREW S,BLACKF/90 M2.5 X 6	BVL	EA 4
30	30	PAFZZ	6920-00-015-9805	1185	19166	SPACER (GD 1185)	BVL	EA 4
30	31	PAFZZ	6920-70-103-9744	10022269	18876	DIODE P2004 (SILEC)	BVL	EA 3
30	32	PAFZZ	6920-00-015-6498	10022685	13876	LUG (DECOUP RADIO PH 17.105)	BVL	EA 5
30	33	PAFZZ	6920-00-015-9843	10022677	18876	WASHER S,CD-PLTD FIN.,Z5U,XC.18	BVL	EA 5
30	34	PAFZZ	6920-30-015-9834	1173	19166	REGULATOR (GD 1173)	BVL	EA 1
30	35	PAFZZ	6920-00-015-9686	10022543	18876	THYRATRON (S.1.L.E.C TP 2004)	BVL	EA 2
30	36	PAFZZ	6920-00-015-9804	1197	19166	INSULATOR MICA (GD 1197)	BVL	EA 4
30	37	PAFZZ	6920-00-015-9803	1198	19166	SLEEVE.INSULATING (GD 1198)	BVL	EA 4
						GROUP 0310		
						2-29		

(1) ILLUSTRATION		(2)	(3)	(4)	(5)	(6) DESCRIPTION	(7)	(8)
(a) FIG NO.	(b) ITEM NO.	SMR CODE	NATIONAL STOCK NUMBER	PART NUMBER	FSCM	USABLE ON CODE	U/M	QTY INC IN UNIT
						BOARD, PRINTED CIRCUIT, COMPLETE 1175 (19166)		
31	1	PAFZZ	6920-00-193-3631	10022272	18876	DIODE 18J2 (SESCO)	EA	2
31	2	PAFZZ	5905-00-106-9344	RCR20G101JS	81349	RESISTOR, FIXED, COMPOSITION 1/2 W, 100 OHMS, TYPE RCR20G101JS (+- 5 0/0)	EA	1
31	3	PAFZZ	5905-00-114-5388	RCR20G220JS	81349	RESISTOR, FIXED, COMPOSITION 1/2 W, 22 OHMS, TYPE RCR20G220JS (+- 5 0/0)	EA	2
31	4	PAFZZ	5961-00-616-8578	2N3398	81349	TRANSISTOR SILICON, HERMETICALLY SEALED, 0.37 DIA X 0.26, W/3 WIRE LEAD TYPE TERM, TYPE 2N338	EA	1
31	5	PAFZZ	5910-00-033-7678	10022516	18876	CAPACITOR, FIXED 40 V, 3.2 UF	EA	2
31	6	PAFZZ	6920-00-015-9815	10022567	18876	RESISTOR, FIXED, FILM 4.700 OHMS (+- 5 0/0) (LCC RSX3)	EA	2
31	7	PAFZZ	5905-00-141-1116	RCR20G562JS	81349	RESISTOR, FIXED, COMPOSITION 1/2 W, 25600 OHMS, TYPE RCR20G562JS (+- 5 0/0)	EA	V
31	8	PAFZZ	6920-00-015-9578	10022559	18876	RESISTOR, FIXED, FILM, CARBON 2,200 OHMS (1+- 5 0/0) (LCC RSX3)	EA	1
31	9	PAFZZ	6920-00-193-3073	10022276	18876	DIODE 105Z4 (SESCO)	EA	1
31	10	PAFZZ	6920-00-015-9785	10022555	18876	RESISTOR, FIXED, WIRE WOUND PORCELANIZED, 390 OHMS (SFERNICE RWM 5 X 26)	EA	1
31	11	PAFZZ	5905-00-141-0593	RCR20G182JS	81349	RESISTOR, FIXED, COMPOSITION 1/2 W, 1,800 OHMS, TYPE RCR20G182JS (+- 5 0/0)	EA	1
31	32	PAFZZ	5905-00-111-4734	RCR20G470JS	81349	RESISTOR, FIXED, COMPOSITION 1/2 W, 47 OHMS, TYPE RCR20G470 JS (+- 5 0/0)	EA	1
31	13	PAFZZ	6920-00-194-9805	10022513	18876	CAPACITOR, FIXED, METALIZED MYLAR, 63 V, 0.47 MFD (+- 5 0/0)	EA	1
31	14	PAFZZ	6923-00-193-3075	10322273	18876	DIODE 62J2 (SESCO)	EA	4
31	15	PAFZZ	6920-00-193-1967	10022281	18876	DIODE 115Z4 (SESCO)	EA	2
31	16	PAFZZ	5905-00-104-8334	RCR20G331JS	81349	RESISTOR, FIXED, COMPOSITION 1/2 W, 330 OHMS, TYPE RCR20G331JS (+- 5 0/0)	EA	1
31	17	PAFZZ	5961-01-847-6841	2N1671A	80131	TRANSISTOR SILICON, HERMETICALLY SEALED, 0.37 DIA, 0.26 LG, W/3 WIRE LEAD TYPE TERM.. (SESCO)	EA	1
31	38	PAFZZ	5935-01-141-1165	RCR20G682JS	81349	RESISTOR, FIXED, COMPOSITION 1/2 W, 6,800 OHMS, TYPE RCR20G682JS (+- 5 0/0)	EA	1
31	19	PAFZZ	5905-00-141-0591	RCR20G103JS	81349	RESISTOR, FIXED, COMPOSITION 1/2 W, 10,000 OHMS, TYPE RCR20G103JS (+- 5 0/0)	EA	1
31	20	PAFZZ	6920-00-315-9881	10022584	18876	RESISTOR, FIXED, WIRE WOUND 4.700 OHMS (SFERNICE RWM 5 X 26)	EA	1
31	21	PAFZZ	6923-00-015-9931	10022604	18876	RESISTOR, VOLTAGE DROPPING (VDRE299 DG/P242 TRANSCO)	EA	2
31	22	PAFZZ	6920-00-015-9794	10022545	18076	CAPACITOR, FIXED, METALIZED 200 V, 1.0 UF (+- 20 0/0) (EFCO MMDK DB105)	EA	1
31	23	PAFZZ	5905-00-141-1116	RCR20G562JS	81349	RESISTOR, FIXED, COMPOSITION 1/2 W, 5,600 OHMS, TYPE RCR20G562JS (+- 5 0/0)	EA	REF
31	24	PAFZZ	6920-00-194-9548	10022515	18876	CAPACITOR, FIXED 250 V, 3.0 MFD 3+- 10 0/0)	EA	1
31	25	PAFZZ	6921-00-015-9793	10022546	18876	CAPACITOR, FIXED, ELECTROLYTIC 64 V, 1.6 UF (COGECO C426AM/H.16)	EA	1
31	26	PAFZZ	5905-00-110-0993	RCR20G123JS	81349	RESISTOR, FIXED, COMPOSITION 1/2 W, 12,000 OHMS, TYPE RCR20G123JS (+- 5 0/0)	EA	1
31	27	PAFZZ	5905-00-106-1282	RCR20G223JS	81349	RESISTOR, FIXED, COMPOSITION 1/2 W, 22,000 OHMS, TYPE RCR20G223JS (+- 5 0/0)	EA	1
31	28	PAFZZ	6920-00-015-9726	10022528	18876	CAPACITOR, FIXED, ELECTROLYTIC 40 V, 64 FOD (COGECO C46 AM/G.64)	EA	2

(1) ILLUSTRATION		(2)	(3)	(4)	(5)	(6) DESCRIPTION	(7)	(8)
(a) FIG NO.	(b) ITEM NO.	SMR CODE	NATIONAL STOCK NUMBER	PART NUMBER	FSCM	USABLE ON CODE	U/M	QTY INC IN UNIT
31	29	PAFZZ	6920-03-015-9882	10022583	18876	RESISTOR, FIXED, WIRE WOUND 3,900 OHMS (SFERNICE RWM 5 X 26)	EA	1
31	30	PAFZZ	6920-30-015-9832	1174	19166	BOARD, PRINTED CIRCUIT (GD 1174)	EA	1
						GROUP 0330 PROJECTOR UNIT 22010 (19166)		
		PAFHH	6920-00-015-9833	1175	19166	BOARD, PRINTED CIRCUIT, COMPLETE (GD 1175) (REF FIG 30, ITEM 28) (FOR PARTS SEE FG 0310)	EA	1
		PAFZZ	6920-00-015-9824	219	19166	BUSHING (GD 219)	EA	1
		PAFZZ	6920-00-015-9684	10022544	15876	CAPACITOR, FIXED, METALIZED, PAPER 160 V, 100,000 UUF (+- 10 0/0) (EFCO 250CB 47381) (ISSUE UNTIL EXHAUSTED, THEN ISSUE CAPACITOR, REF NO. 10022510, FSN 6920-015-9552.) (REF FIG 24, ITEM 10)	EA	2
		PAFZZ	6920-00-015-9552	1002510	18876	CAPACITOR, FIXED, METALIZED PAPER 160 V, 0.1 MFD (+- 5 0/0) (EFCO W50CB104B1) (ISSUE ONLY AFTER STK OF CAPACITOR, REF NO. 10022544, FSN 6920-015-9684 IS EXHAUSTED.) (REF FIG 24.1 ITEM 10)	EA	2
		PAFZZ	5910-00-368-6096	10022547	18876	CAPACITOR, FIXED, PAPER DIELECTRIC (REF FIG 24. ITEM 8)	EA	3
		PAFZZ	6920-00-015-9791	10022548	18876	CAPACITOR, FIXED, METALIZED PAPER DIELECTRIC 250 V, 20 KPF (+- 20 0/0) (EFCO W97) (REF FIG 24, ITEM 8)	EA	3
		PAFZZ	6920-00-015-9790	10022549	18876	CAPACITOR, FIXED, METALIZED PAPER DIELECTRIC 250 V, 40 KPF (+- 20 0/0) (EFCO W97) (REF FIG 24, ITEM 8)	EA	3
		PAFZZ	6920-00-960-8465	357	19166	CAPACITOR, FIXED, METALIZED PAPER DIELECTRIC 160 V, 0.22 MFD (+- 10 0/0) (EFCO W50CB224B1) (GD 357) (REF FIG 24, ITEM 7)	EA	1
		PAFZZ	6920-00-960-8474	355	19166	CAPACITOR, PAPER 350 V DC, 0.16 MFD (+- 10 0/0) (GD 355) (REF FIG 24, ITEM 5)	EA	4
		PAFZZ	6920-00-015-9804	1197	19166	INSULATOR MICA (GD 1197) (REF FIG 30, ITEM 36)	EA	4
		PAFZZ	6920-00-015-6498	10022685	18876	LUG (DECOUP RADIO PH 17.105) (REF FIG 30, ITEM 32)	EA	5
		PAFZZ	6920-00-015-6499	10022684	18876	LUG 5 MM ID (AMP 130040)	EA	4
		PAFZZ	6920-00-015-9831	1190	19166	RELAY (A AND B) (GD 1190) (REF FIG 30, ITEM 26)	EA	2
		PAFZZ	5905-00-111-4858	RCR20G471JS	01349	RESISTOR, FIXED, COMPOSITION 1/2 W, 470 OHMS, TYPE RCR32G471JS (+- 5 0/0) (REF FIG 24, ITEM 4)	EA	V
		PAFZZ	5905-00-247-8732	RCR20G471JS	81349	RESISTOR, FIXED, COMPOSITION 1/2 W, 470 OHMS, TYPE 5 0/0) (REF FIG 24, ITEM 6)	EA	1
		PAFZZ	5905-00-106-9344	RCR20G107JS	81349	RESISTOR, FIXED, COMPOSITION 1/2 W, 100 OHMS, TYPE RCR20G101JS (+- 5 0/0) (REF FIG 24, ITEM 9)	EA	2
		PAFZZ	5905-00-114-5352	RCR20G111JS	81349	RESISTOR, FIXED, COMPOSITION 1/2 W, 110 OHMS, TYPE RCR20G111JS (+- 5 0/0) (REF FIG 24, ITEM 9)	EA	2
		PAFZZ	5905-00-114-5361	RCR20G121JS	81349	RESISTOR, FIXED, COMPOSITION 1/2 W, 120 OHMS, TYPE RCR20G121JS (+- 5 0/0) (REF FIG 24, ITEM 9)	EA	2
		PAFZZ	5905-00-131-9395	RCR20G131JS	81349	RESISTOR, FIXED, COMPOSITION 1/2 W, 130 OHMS, TYPE RCR20G131JS (+- 5 0/0) (REF FIG 24, ITEM 9)	EA	2
		PAFZZ	5905-00-108-6922	RCR20G151JS	81349	RESISTOR, FIXED, COMPOSITION 1/2 W, 150 OHMS, TYPE RCR20G151JS (+- 5 0/0) (REF FIG 24, ITEM 9)	EA	2
		PAFZZ	5905-00-111-4736	RCR20G161JS	81349	RESISTOR, FIXED, COMPOSITION 1/2 W, 160 OHMS, TYPE RCR20G161JS (+- 5 0/0) (REF FIG 24, ITEM 9)	EA	2
		PAFZZ	5905-00-935-8544	RCR20G181JS	81349	RESISTOR, FIXED, COMPOSITION 1/2 W, 180 OHMS, TYPE RCR20G181JS (+- 5 0/0) (REF FIG 24, ITEM 9)	EA	2

(1) ILLUSTRATION		(2)	(3)	(4)	(5)	(6)	(7)	(8)
(a) FIG NO.	(b) ITEM NO.	SMR CODE	NATIONAL STOCK NUMBER	PART NUMBER	FSCM	DESCRIPTION USABLE ON CODE	U/M	QTY INC IN UNIT
		PAFZZ	5905-00-141-0727	RCR20G201JS	81349	RESISTOR, FIXED, COMPOSITION 1/2 W, 200 OHMS, TYPE RCR20G201JS (+- 5 0/0) (REF FIG 24, ITEM 9) BVM	EA	2
		PAFZZ	5905-00-104-8350	RCR20G221JS	81349	RESISTOR, FIXED, COMPOSITION 1/2 W, 220 OHMS, TYPE RCR20G221JS (+- 5 0/0) (REF FIG 24, ITEM 9) BVM	EA	2
		PAFZZ	5905-00-114-5399	RCR20G241JS	81349	RESISTOR, FIXED, COMPOSITION 1/2 W, 240 OHMS, TYPE RCR20G271JS (+- 5 0/0) (REF FIG 24, ITEM 9) BVM	EA	2
		PAFZZ	5905-00-114-5407	RCR20G271JS	81349	RESISTOR, FIXED, COMPOSITION 1/2 W, 270 OHMS, TYPE RCR20G301JS (+- 5 0/0) (REF FIG 24, ITEM 9) BVM	EA	2
		PAFZZ	5905-00-935-8541	RCR20G301JS	81349	RESISTOR, FIXED, COMPOSITION 1/2 W, 300 OHMS, TYPE RCR20G361JS (+- 5 0/0) (REF FIG 24, ITEM 9) BVM	EA	2
		PAFZZ	5905-00-104-8334	RCR20G331JS	81349	RESISTOR, FIXED, COMPOSITION 1/2 W, 330 OHMS, TYPE RCR20G391JS (+- 5 0/0) (REF FIG 24, ITEM 9) BVM	EA	2
		PAFZZ	5905-00-116-8562	RCR20G361JS	81349	RESISTOR, FIXED, COMPOSITION 1/2 W, 360 OHMS, TYPE RCR20G431JS (+- 5 0/0) (REF FIG 24, ITEM 9) BVM	EA	2
		PAFZZ	5905-00-111-4742	RCR20G391JS	81349	RESISTOR, FIXED, COMPOSITION 1/2 W, 390 OHMS, TYPE RCR20G470JS (+- 5 0/0) (REF FIG 24, ITEM 9) BVM	EA	2
		PAFZZ	5905-00-121-9922	RCR20G431JS	81349	RESISTOR, FIXED, COMPOSITION 1/2 W, 430 OHMS, TYPE RCR20G471JS (+- 5 0/0) (REF FIG 24, ITEM 9) BVM	EA	2
		PAFZZ	5905-00-111-4734	RCR20G510JS	81349	RESISTOR, FIXED, COMPOSITION 1/2 W, 47 OHMS, TYPE RCR20G510JS (+- 5 0/0) (REF FIG 24, ITEM 9) BVM	EA	1
		PAFZZ	5905-00-111-4858	RCR20G471JS	81349	RESISTOR, FIXED, COMPOSITION 1/2 W, 470 OHMS, TYPE RCR20G511JS (+- 5 0/0) (REF FIG 24, ITEM 9) BVM	EA	REF
		PAFZZ	5905-00-114-5438	RCR20G510JS	81349	RESISTOR, FIXED, COMPOSITION 1/2 W, 51 OHMS, TYPE RCR20G201JS (+- 5 0/0) (REF FIG 24, ITEM 9) BVM	EA	2
		PAFZZ	5905-00-104-8349	RCR20G511JS	81349	RESISTOR, FIXED, COMPOSITION 1/2 W, 510 OHMS, TYPE RCR20G561JS (+- 5 0/0) (REF FIG 24, ITEM 9) BVM	EA	2
		PAFZZ	5905-00-104-8345	RCR20G560JS	81349	RESISTOR, FIXED, COMPOSITION 1/2 W, 56 OHMS (+-5 0/0) (REF FIG 24, ITEM 9) BVM	EA	2
		PAFZZ	5905-00-141-0598	RCR20G561JS	81349	RESISTOR, FIXED, COMPOSITION 1/2 W, 560 OHMS, TYPE RCR20G561JS (+- 5 0/0) (REF FIG 24, ITEM 9) BVM	EA	2
		PAFZZ	5905-00-141-0598	RCR20G620JS	81349	RESISTOR, FIXED, COMPOSITION 1/2 W, 62 OHMS, TYPE RCR20G620JS (+- 5 0/0) (REF FIG 24, ITEM 9) BVM	EA	2
		PAFFZ	5905-00-141-0723	RCR20G621JS	81349	RESISTOR, FIXED, COMPOSITION 1/2 W, 620 OHMS, TYPE RCR20G621JS (+- 5 0/0) (REF FIG 24, ITEM 9) BVM	EA	2
		PAFZZ	5905-00-116-8566	RCR20G680JS	81349	RESISTOR, FIXED, COMPOSITION 1/2 W, 68 OHMS, TYPE RCR20G680JS (+- 5 0/0) (REF FIG 24, ITEM 9) BVM	EA	2
		PAFZZ	5905-00-111-8357	RCR20G681JS	81349	RESISTOR, FIXED, COMPOSITION 1/2 W, 680 OHMS, TYPE RCR20G681JS (+- 5 0/0) (REF FIG 24, ITEM 9) BVM	EA	2
		PAFZZ	5905-00-116-867	RCR20G750JS	81349	RESISTOR, FIXED, COMPOSITION 1/2 W, 75 OHMS, TYPE RCR20G750JS (+- 5 0/0) (REF FIG 24, ITEM 9) BVM	EA	2
		PAFZZ	5905-00-111-4743	RCR20G820JS	81349	RESISTOR, FIXED, COMPOSITION 1/2 W, 82 OHMS, TYPE RCR20G820JS (+- 5 0/0) (REF FIG 24, ITEM 9) BVM	EA	2
		PAFZZ	5905-00-141-1144	RCR20G910JS	81349	RESISTOR, FIXED, COMPOSITION 1/2 W, 91 OHMS, TYPE RCR20G910JS (+- 5 0/0) (REF FIG 24, ITEM 9) BVM	EA	2
		PAFZZ	691-00-0015-6464	10022627	18876	SCREW S, BLACK, M2.5 X 6 (REF FIG 30, ITEM 25) BVM	EA	4
		PAFZZ	6920-00-015-6460	10022631	18876	SCREW S, BLACK, F/90 5 X 14 BVM	EA	6
		PAFZZ	6920-00-015-6449	10022635	18876	SCREW S, BLACK, F/90 5 X 6 (REF FIG 30, ITEM 29) BVM	EA	4
		PAFZZ	6920-00-015-6463	10022628	18876	SCREW S, CD-PLTD FIN., CBL, M2.5 X 6 (REF FIG 30, ITEM 27) BVM	EA	10
		PAFZZ	6920-00-015-9810	10022641	18876	SCREW S, H8 X 20 BVM	EA	4
		PAFZZ	6920-00-015-9807	10022646	18876	SCREW, SET HEX-SOCKET, CONE-PT, 3 X 6, BLACK (BTR E27115) BVM	EA	2

(1) ILLUSTRATION		(2)	(3)	(4)	(5)	(6) DESCRIPTION	(7)	(8)
(a) FIG NO.	(b) ITEM NO.	SMR CODE	NATIONAL STOCK NUMBER	PART NUMBER	FSCM	USABLE ON CODE	U/M	QTY INC IN UNIT
		PAFZZ	6920-00-015-6462	10022629	18876	SCREW,STEEL CBL,M2.5 X 4,BLACK	BVM	EA 3
		PAFZZ	6920-00-015-9805	1185	19166	SPACER (GD 1185) (REF FIG 30,ITEM 30)	BVM	EA 4
		PAFZZ	6920-00-015-6504	10022682	18876	WASHER S,Z8U,XC.18 CD	BVM	EA 4
32	1	PAFZZ	6920-00-015-9595	270	19166	COVER (GD 2701)	BVM	EA 1
32	2	PAFZZ	6920-00-015-9868	10022665	18876	NUT S,H3 X C38,CHROMIUM	BVM	EA 2
32	3	PAFZZ	6920-00-015-9566	282	19166	HANDLE (GD 282)	BVM	EA 1
32	4	PAFZZ	6920-00-015-9594	275	19166	HANDLE (GD 275)	BVM	EA 2
32	5	PAFZZ	6920-00-015-9864	10022666	15876	NUT S,BLACK,H6	BVM	EA 4
32	6	PAFZZ	6920-00-015-6508	10022680	18876	WASHER S,Z6U,XC.18,BLACK	BVM	EA 4
32	7	PAFZZ	6920-00-015-6505	10022681	18876	WASHER S,Z6U.XC.18,CHROMIUM	BVM	EA 4
32	8	PAFZZ	6920-00-015-9565	296	19166	LATCH (GD 296)	BVM	EA 1
32	9	PAFZZ	6920-00-015-9567	277	19166	DOOR,FRONT (GD 277)	BVM	EA 1
32	10	PAFZZ	6920-00-015-6525	10022614	18876	SCREW S,CD-PLTD FIN.,CBL,3 X 6	BVM	EA 8
32	11	PAFZZ	6920-00-015-9644	144	19166	TERMINAL STRIP COMPLETE (GD 144)	BVM	EA 2
32	12	PAFZZ	6920-00-015-6353	625	19166	SPACER (GO 625)	BVM	EA 2
32	13	PAFZZ	6920-03-015-9808	10022645	18876	SCREW HEX-SOCKET-HD,5 X 12 (BTR E27161)	BVM	EA 4
32	14	PAFZZ	6920-00-015-6392	747	19166	SUPPORT LAMP COMPLETE (GD 747) (FOR PARTS SEE FG 0340)	BVM	EA 1
32	15	PAFZZ	6920-00-015-9935	10022620	18876	SCREW S,BLACK,CBL 3 X 6	BVM	EA 2
32	16	PAFZZ	6920-00-015-9845	10022675	18876	WASHER S,BLACK,Z3U,XC.18	BVM	EA 9
32	17	PAFZZ	3020-00-015-9827	211	19166	GEAR,BEVEL (GD 211)	BVM	EA 2
32	18	PAFZZ	6920-00-015-9801	10022653	18876	PIN,I 2.5 X 20	BVM	EA 2
32	19	PAFZZ	6920-30-015-9800	10022654	18876	PIN,I 2.5 X 15	BVM	EA 2
32	20	PAFZZ	6920-00-015-9828	10022705	18876	JOINT.UNIVERSAL (LHOTELLIER 500)	BVM	EA 1
32	21	PAFZZ	6920-00-015-9809	10022643	18876	SCREW HEX-SOCKET-HD,5 X 20 (BTR E27161)	BVM	EA 2
32	22	PAFZZ	6920-00-740-3454	10022644	18876	SCREW HEX-SOCKET-HD,5 X 25	BVM	EA 2
32	23	PAFZZ	6920-00-015-6530	10022618	18876	SCREW S,BLACK,CBL,3 X 5	BVM	EA 3
32	24	PAFZZ	6920-00-015-6550	10022621	18876	SCREW S,BLACK,CBL,3 X 13	BVM	EA 1
32	25	PAFZZ	5305-00-866-7243	10022638	18876	SCREW S,BLACK,H 5 X 16	BVM	EA 2
32	26	PAFZZ	6920-00-015-9843	10022677	18876	WASHER S,CD-PLTD FIN.,Z5U,XC.18	BVM	EA 32
32	27	PAFZZ	6920-00-015-9834	1173	19166	REGULATOR (GD 1173)	BVM	EA 1
32	28	PAFZZ	6920-00-015-5870	10022663	18876	NUT S,BLACK,H4	BVM	EA 2
32	29	PAFZZ	6920-00-015-9844	10022676	18876	WASHER S,BLACK,Z4U,XC.18	BVM	EA 6
32	30	PAFZZ	6920-00-015-6529	10022617	18876	SCREW S,BLACK,C6L,4 X 9	BVM	EA 2
32	31	PAFZZ	6920-00-015-9632	10022662	18876	NUT S,CD-PLTD FIN.,H5	BVM	EA 18
32	32	PAFZZ	6920-00-015-6524	10022613	18876	SCREW S,BLACK FIN.,CBL,M3 X 8	BVM	EA 4
32	33	PAFZZ	6920-00-960-8434	1151	19166	CAPACITOR,FIXED,ELECTROLYTIC 25-30 V,16,000 UF (+ 50 0/0,- 10 0/0) (GS 1189)	BVM	EA 1
32	34	PAFZZ	6920-00-192-0595	162-300-970X	09095	SWITCH,PUSH BUTTON	BVM	EA 1
32	35	PAFZZ	6920-00-015-9786	10022554	18876	RESISTOR,FIXED,WIRE WOUND 10 W,10 OHMS (SFERNICE RWM 6 X 34)	BVM	EA 1

(1) ILLUSTRATION		(2)	(3)	(4)	(5)	(6)	(7)	(8)
(a) FIG NO.	(b) ITEM NO.	SMR CODE	NATIONAL STOCK NUMBER	PART NUMBER	FSCM	DESCRIPTION	USABLE ON CODE	QTY INC IN UNIT
32	36	PAFZZ	6920-00-015-9597	1841	19439	TERMINAL STRIP J4 (METALLO 1841)	BVM	EA 1
32	37	PAFZZ	6920-00-015-9869	10022664	18876	NUT S, BLACK, H3	BVM	EA 8
32	38	PAFZZ	6920-00-015-9835	918	19166	TRANSFORMER (GD 918)	BVM	EA 1
32	39	PAFZZ	6920-00-015-9630	31888	09095	LUG 4 MM ID (AMP 31888)	BVM	EA 6
32	40	PAFZZ	6920-00-015-9836	919	19166	COIL (GD 919) BVM	BVM	EA 1
32	41	PAFZZ	6920-00-015-9799	5162	21770	SWITCH DP (ARNOULT 5162)	BVM	EA 1
32	42	PAOZZ	6920-00-015-9599	1191	19166	LAMP 160 V.10 W (GD 1191)	BVM	EA 1
32	43	PAFZZ	6920-00-015-9596	392	19166	SOCKET,LAMP (GD 392)	BVM	EA 1
32	44	PAFZZ	6920-00-015-6452	27-113	09095	SCREW S,BLACK,F/90 3 X 8	BVM	EA 2
32	45	PAFZZ	6920-00-015-9758	10022372	1876	WASHER,LOCK DE3,RONDELLE,EVENTAIL	BVM	EA 16
32	46	PAFZZ	6920-00-015-9731	10022354	18876	NUT S,CD-PLTD FIN.,H3	BVM	EA 16
32	47	PAFZZ	6920-00-015-9631	10022468	18876	LUG.SOLDER 3 MM ID (DECOUP RADIO 1263)	BVM	EA 3
32	48	PAFZZ	5920-30-015-9679	10173244	18876	FUSEHOLDER (CEHESS DI/SH,N23316)	BVM	EA 1
32	49	PAFZZ	6920-00-015-6528	10022616	18876	SCREW S.CD-PLTD FIN.,CBL,3 X 10	BVM	EA 16
32	50	PAFZZ	6920-00-015-6482	10022687	18876	CONNECTOR,RECEPTACLE 3 FEMALE CONTACTS SOCAPEX EF 130)	BVM	EA 1
32	51	PAFZZ	6920-00-963-8477	358	19166	FUSE,SLOBLD 2 AMP,5 X 20 MM (GD 358) (F1)	BVM	EA 1
32	52	PAFZZ	6920-00-015-6497	10022686	18876	CONNECTOR.RECEPTACLE 3 (SOCAPEX EM 130)	BVM	EA 1
32	53	PAFZZ	6920-00-015-9841	10022691	18876	CONNECTOR,RECEPTACLE 19 MALE CONTACTS (SOCAPEX EM319L)	BVM	EA 1
32	54	PAFZZ	6920-00-015-9796	10022636	18876	SCREW S,C3-PLTD FIN.,H5 X 18	BVM	EA 18
32	55	PAFZZ	6920-00-015-6527	10022615	18876	SCREW S,BLACK FIN.,3 X 8	BVM	EA 3
32	56	PAFZZ	6920-00-015-6521	10022611	18876	SCREW S,BLACK FIN.,C3 X 20 X 15	BVM	EA 3
32	57	PAFZZ	5330-00-015-9802	10022651	18876	GASKET (GD 221)	BMV	EA 1
32	58	PAFZZ	6920-00-015-6394	222	19166	MIRROR,FIXED (GD 222) BVM	BVM	EA 1
32	59	PAFZZ	6920-00-015-9847	223	19166	WASHER SP (GD 223)	BVM	EA 1
32	60	PAFZZ	6920-00-015-6393	224	19166	COLLAR (GD 224)	BVM	EA 1
32	61	PAFZZ	6920-00-015-9830	10022703	18876	FOOT,RUBBER (APEX LXA86)	BVM	EA 2
32	62	PAFZZ	6920-00-015-9829	1230	19196	DOOR (GD 1200)	BVM	EA 1
32	63	PAFZZ	6920-00-015-9795	10322637	18876	SCREW S,BLACK,H4 X 10	BVM	EA 2
32	64	PAFZZ	6920-00-015-9812	10022639	18876	SCREW S,BLACK,H5 X 14	BVM	EA 3
32	65	PAFZZ	6920-00-015-6514	10022678	18876	WASHER S,BLACK,Z5U,XC18	BVM	EA 3
32	66	PAFZZ	6920-00-960-8433	204	19166	LENS 1.5 DIOPTERS,40 MM DIA (GD 204)	BVM	EA 1
32	67	PAFZZ	6920-00-015-9607	205	19166	SPRING (GD 205)	BVM	EA 1
32	68	PAHZZ	6920-00-015-9608	200	19166	LINK,CONNECTING (GD 200)	BVM	EA 1
32	69	PAFZZ	6920-00-015-9811	10022640	18876	SCREW S,BLACK,H4 X 8	BVM	EA 2
32	73	PAFZZ	6923-00-192-9924	10022284	19876	SCREW S,C3 X 8	BVM	EA 4
32	71	PAFZZ	6920-00-015-6419	126	19166	CLEAT,MOTOR HOLD-DOWN (GD 126)	BVM	EA 4
32	72	PAFHD	6920-00-960-8466	125	19166	MOTOR,GENERATOR SAGEM 11MG (GD 125)	BVM	EA 2
32	73	PAOZZ	6920-03-015-6411	133	19166	NEEDLE (GD 133)	BVM	EA 2
32	74	PAFZZ	5905-30-868-2620	161	19166	RESISTOR ASSEMBLY	BVM	EA 1

(1) ILLUSTRATION		(2)	(3)	(4)	(5)	(6)	(7)	(8)
(a) FIG NO.	(b) ITEM NO.	SMR CODE	NATIONAL STOCK NUMBER	PART NUMBER	FSCM	DESCRIPTION USABLE ON CODE	U/M	QTY INC IN UNIT
32	75	PAFZZ	6920-00-192-9188	10022286	18876	SCREW S,C3 X 8	BVM	EA 4
32	76	PAFZZ	6920-00-015-6418	127	19166	CLEAT,VARIABLE RESISTOR HOLD-DOWN (GD 127)	BVM	EA 4
32	77	PAFZZ	5905-10-879-6316	128	19166	RESISTOR ASSEMBLY COMPLETE	BVM	EA 1
32	78	PAHDL	6920-30-015-9609	939	19166	GEAR ASSEMBLY.REDUCTION (PITCH) (GD 939)	BVM	EA 1
32	79	PAFZZ	6920-00-015-9839	10022693	18876	SCREW S,CBL.BLACK,2.5 X 6	BVM	EA 2
32	80	PAFZZ	6920-00-015-9610	227	19166	CRANK,COMPLETE (GD 227)	BVM	EA 1
32	81	PAFZZ	6920-00-015-9860	386	19166	SCREW SP (GD 386)	BVM	EA 2
32	82	PAFZZ	6920-00-015-9861	10022669	18876	NUT S,BLACK,HM3	BVM	EA 2
32	83	PAHZZ	6920-00-015-6381	10173215	18876	BEARING,BALL (RMB OR750)	BVM	EA 2
32	84	PAHZZ	6920-00-015-9615	387	19166	BRACKET,MOUNTING,MIRROR (GD 387)	BVM	EA 1
32	85	PAFZZ	6920-03-960-8432	175	19166	MIRROR AL,FRONT FACE (GD 175)	BVM	EA 1
32	86	PAHZZ	6920-00-015-9603	176	19166	CLIP,RETAINING (GD 176)	BVM	EA 2
32	87	PAHDL	6920-00-015-9823	938	19166	GEAR ASSEMBLY.REDUCTIOND AZINMUTH) (GD 938)	BVM	EA 1
						GROUP 0340 SUPPORT 747 (19166)		
33	1	PAFZZ	6920-00-015-6453	10022632	18876	SCREW S,CO-PLTD FIN..F/90 3 X 8	BVM	EA 2
33	2	PAFZZ	6920-00-015-9605	254	19166	SCREW,MOLDED HEAD (GD 254)	BVM	EA 2
33	3	PAFZZ	6920-00-015-9604	255	19166	SPRING (GD 255)	BVM	EA 1
33	4	PAFZZ	6920-00-015-6389	249	19166	NUT (GD 249)	BVM	EA 3
33	5	PAFZZ	6920-00-015-9606	250	19166	SPRING (GD 250)	BVM	EA 1
33	6	PAFZZ	6920-00-015-6391	246	19166	WASHER SP (GD 246)	BVM	EA 1
33	7	PAFZZ	6920-00-015-6390	248	19166	PIN (GD 248)	BVM	EA 3
33	8	PAFZZ	6920-00-015-6461	10022630	18876	SCREW S,CO-PLTD FIN.,F/90 3 X 10	BVM	EA 2
33	9	PAFZZ	6920-00-015-6503	10022683	18876	LUG 2 MM ID	BVM	EA 2
33	10	PAFZZ	6920-00-015-6445	10022320	18876	NUT,BRASS H2	BVM	EA 5
33	11	PAFZZ	6920-00-015-9602	242	19166	IRIS ASSEMBLY (GD 242)	BVM	EA 1
33	12	PAFZZ	6920-00-192-9924	10022284	18876	SCREW S,C3 X 8	BVM	EA 2
33	13	PAFZZ	6920-00-015-9600	243	19166	LUG,SHUTTER ASSEMBLY TIE-DOWN (GD 2431)	BVM	EA 2
33	14	PAFZZ	6920-00-015-9870	1022663	18076	NUT S,BLACK,H4	BVM	EA 2
33	15	PAFZZ	6920-00-015-9844	10022676	18876	WASHER S,BLACK,Z4U.XC.18	BVM	EA 2
33	16	PAFZZ	6920-30-015-9825	10022708	18876	BEARING,BALL (APR EL4)	BVM	EA 2
33	17	PAFZZ	6920-00-015-9826	260	19166	SHAFT (GD 260)	BVM	EA 2
33	18	PAFZZ	6920-00-015-6542	10022619	18876	SCREW S,BLACK FIN.,CABLE,2.5 X 5	BVM	EA 2
33	19	PAFZZ	6920-00-015-9846	1002267	18876	WASHER S,BLACK,Z2.5U.XC.18	BVM	EA 2
33	20	PAFZZ	5905-00-106-1273	RCR20G153JS	81349	RESISTOR,FIXED,COMPOSITION 1/2 W,15,000 OHMS.TYPE RCR20G153JS (+- 5 0/0)	BVM	EA 1
33	21	PAOZZ	6920-00-960-8458	247	19166	LAMP.SPECIAL 24 V,1.5 AMP (GD 247)	BVM	EA 1

SECTION IV. ILLUSTRATIONS

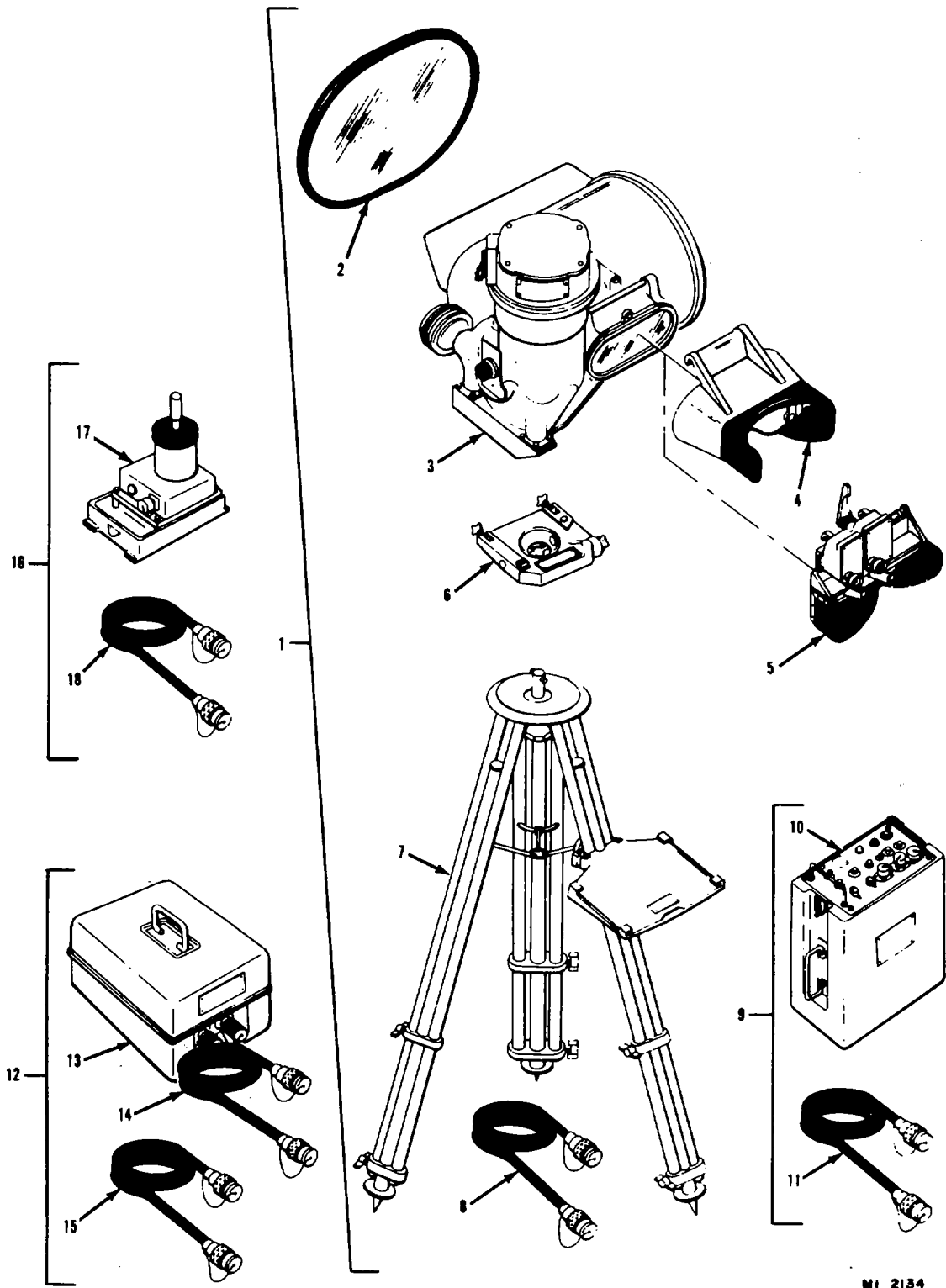

MI 2134

Figure 1. (Group 0010) Training set, guided missile flight control (DX-43) (M-22) (10173200)

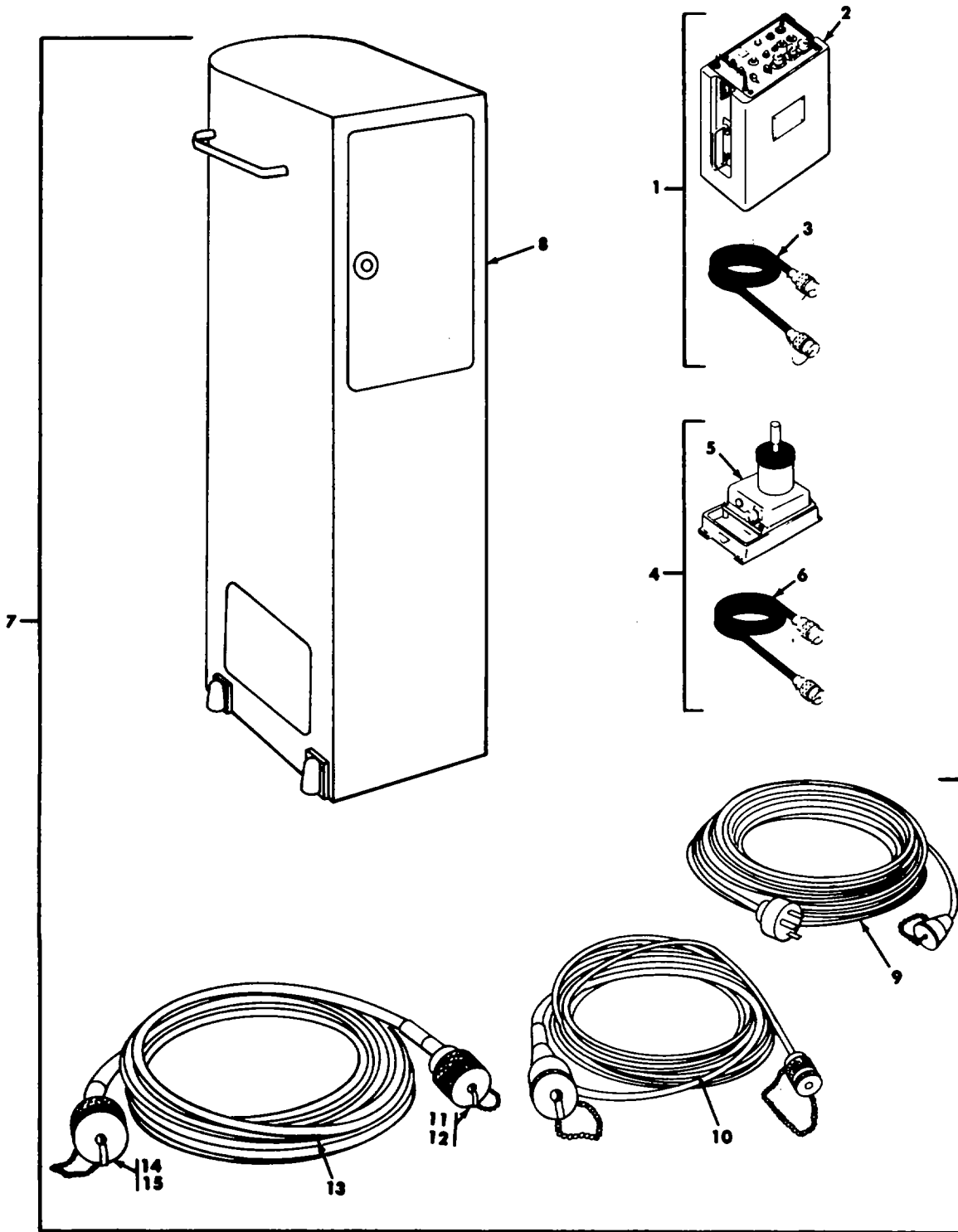

MI 3352

Figure 2. (Group 0020) Training set, guided missile flight control (DX-44) (M-22) (10173201)

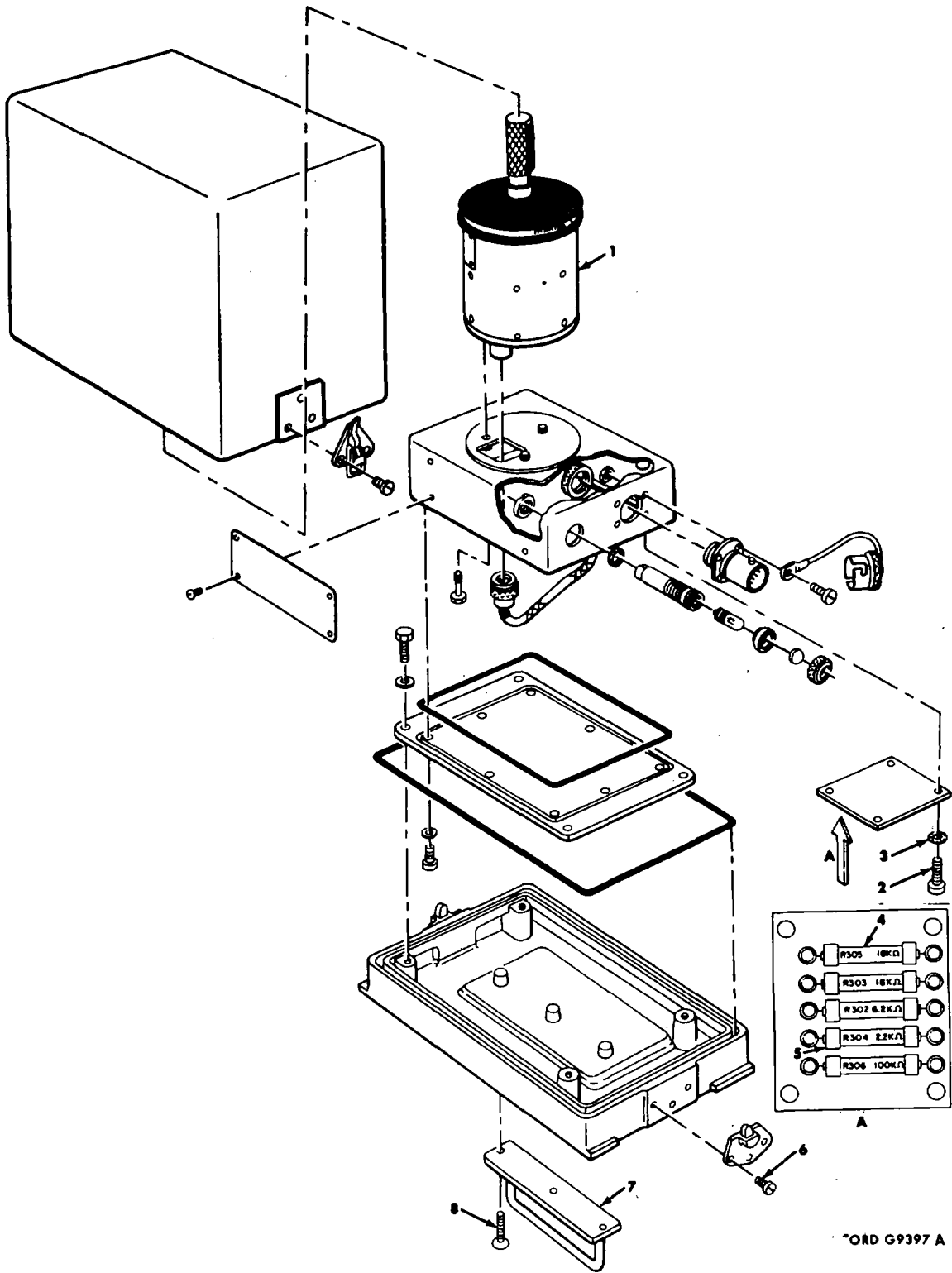
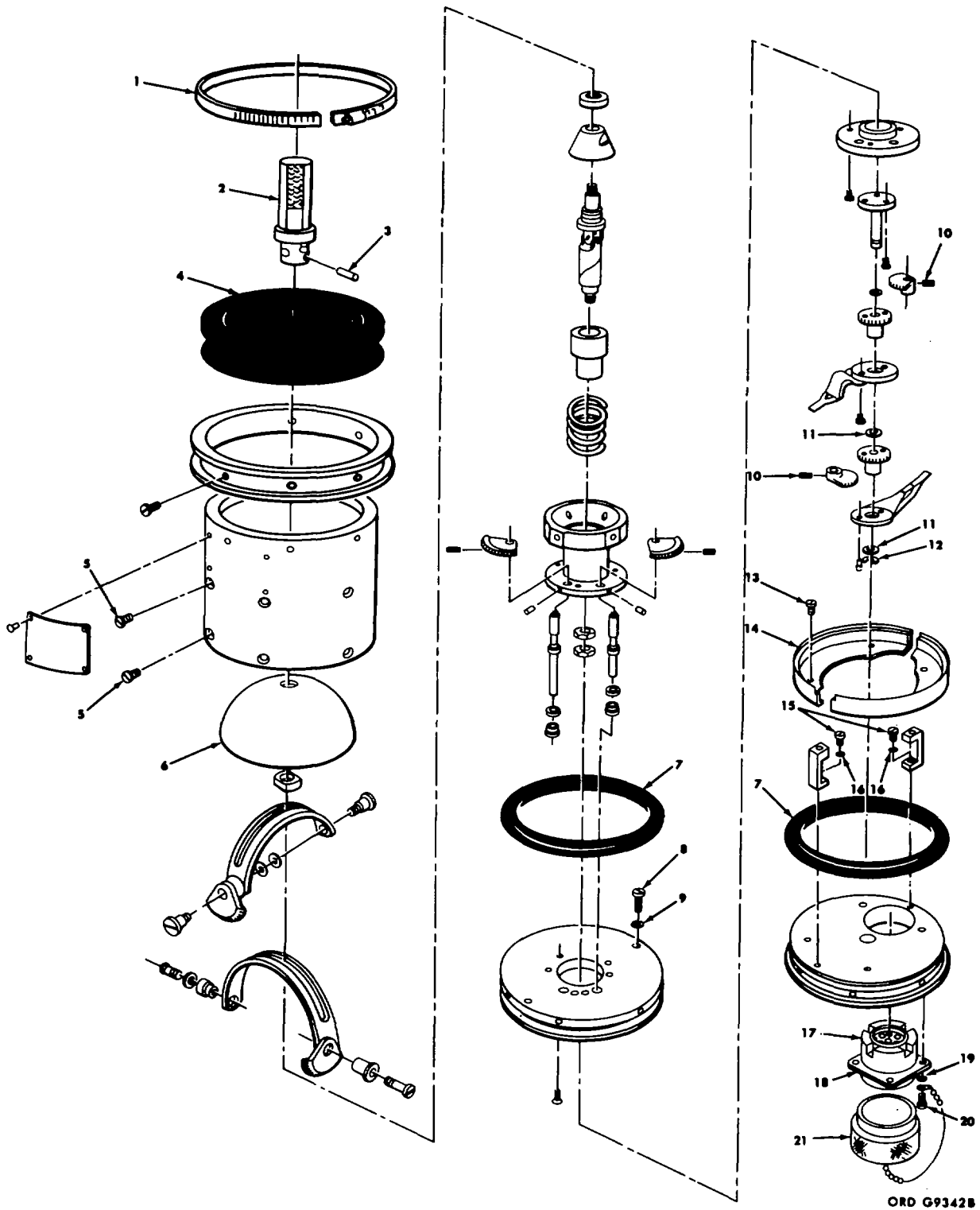
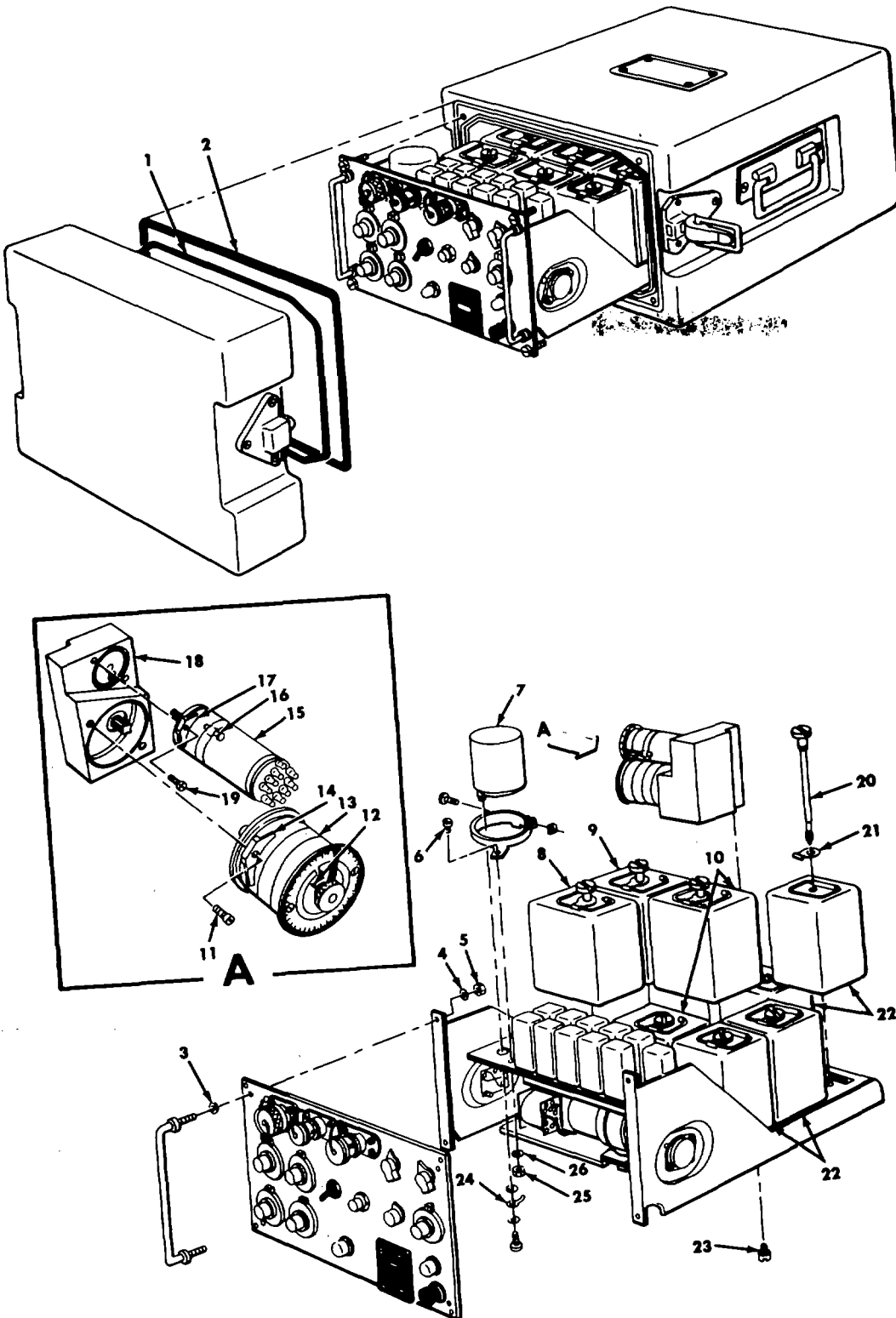

Figure 3. (Group 0031) Stick, control, air (810-149)



ORD G9342B

Figure 4. (Group 0033) Stick, modified control (810-140)



ORD G³44A

Figure 5. (Group 0050) Computer, type CS.6 (774-228) - sheet 1 of 5

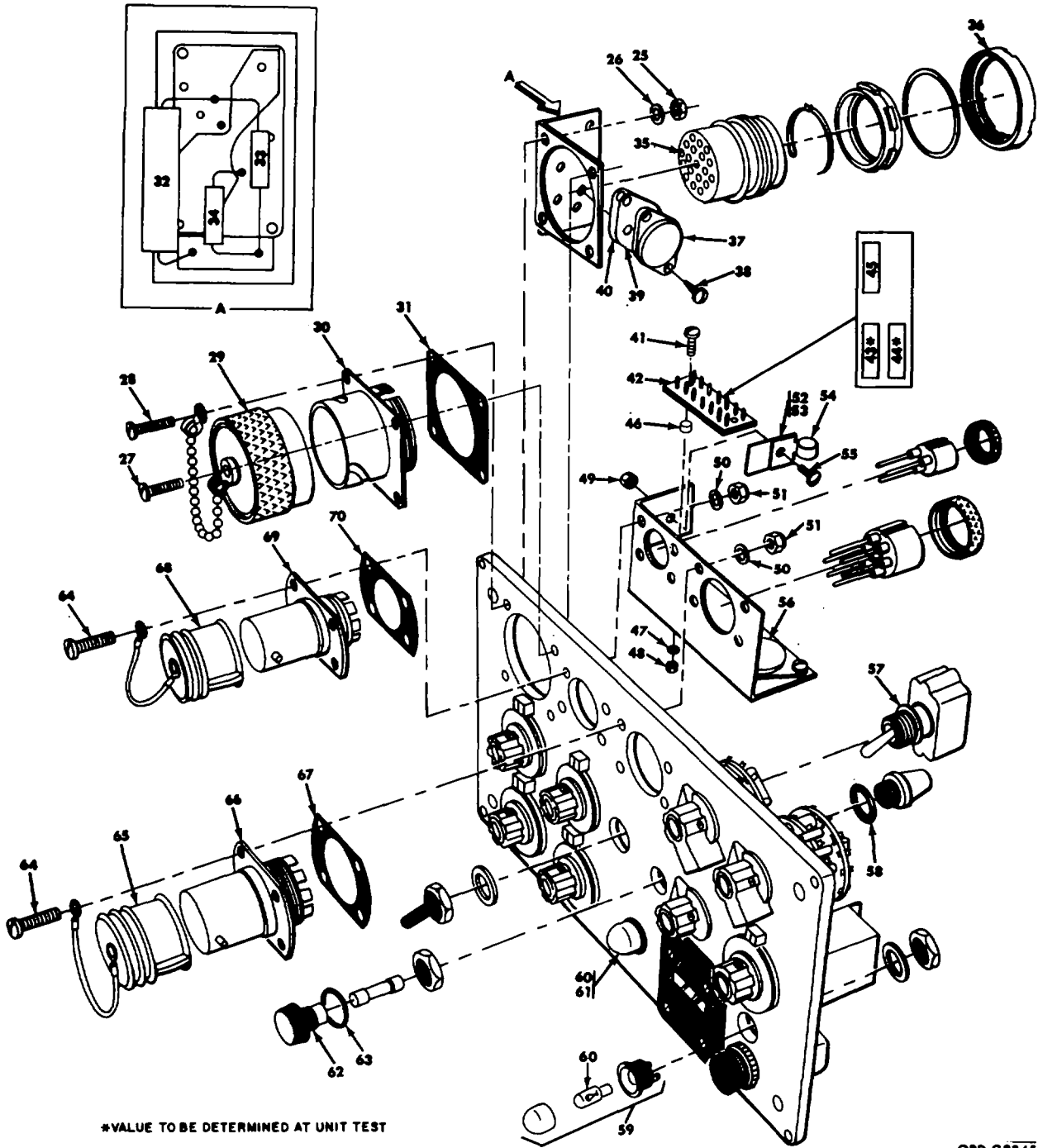

ORD G9345A

Figure 5. (Group 0050) Computer, type CS. 6 (774-228) - sheet 2 of 5

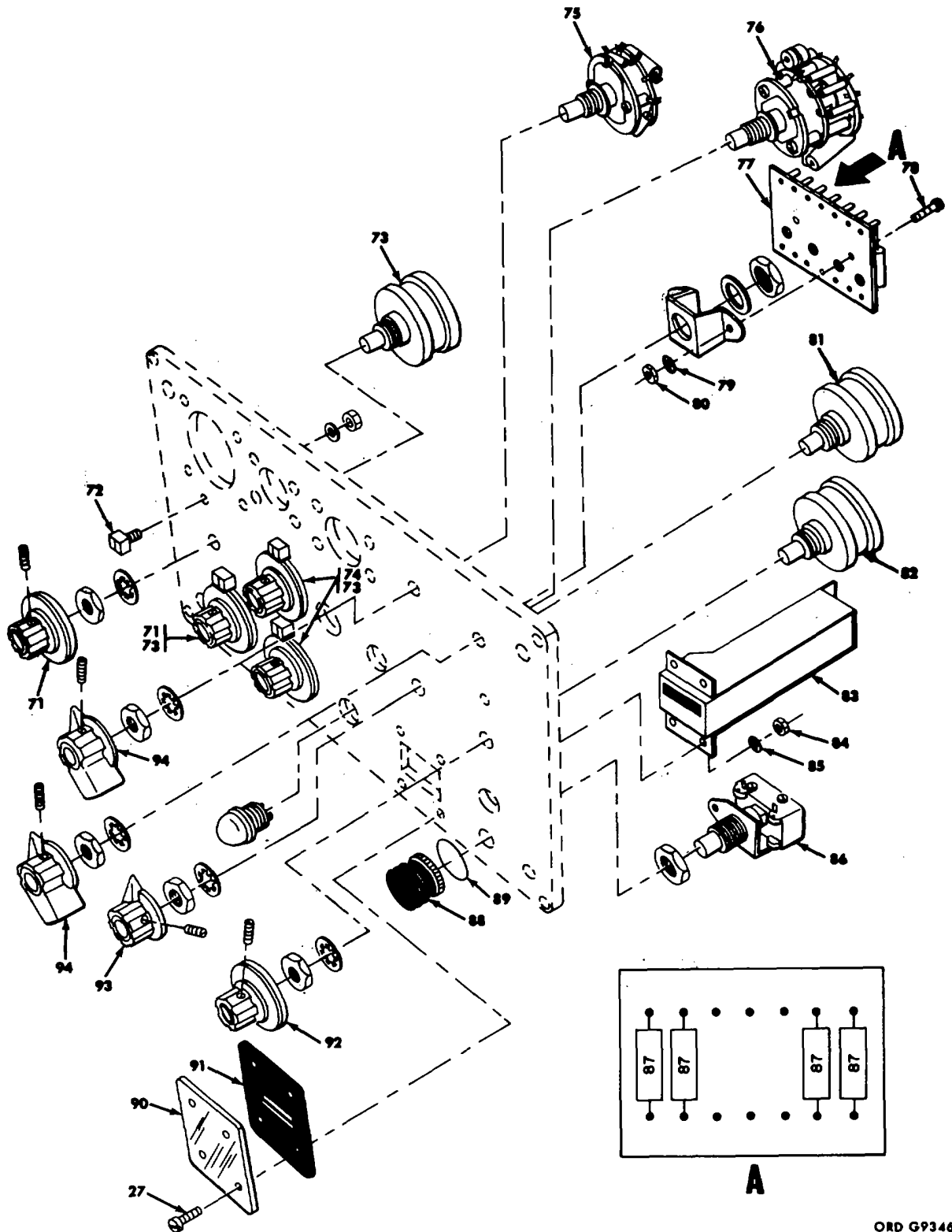

ORD G9346 A

Figure 5. (Group 0050) Computer, type CS. 6 (774-228) - sheet 3 of 5

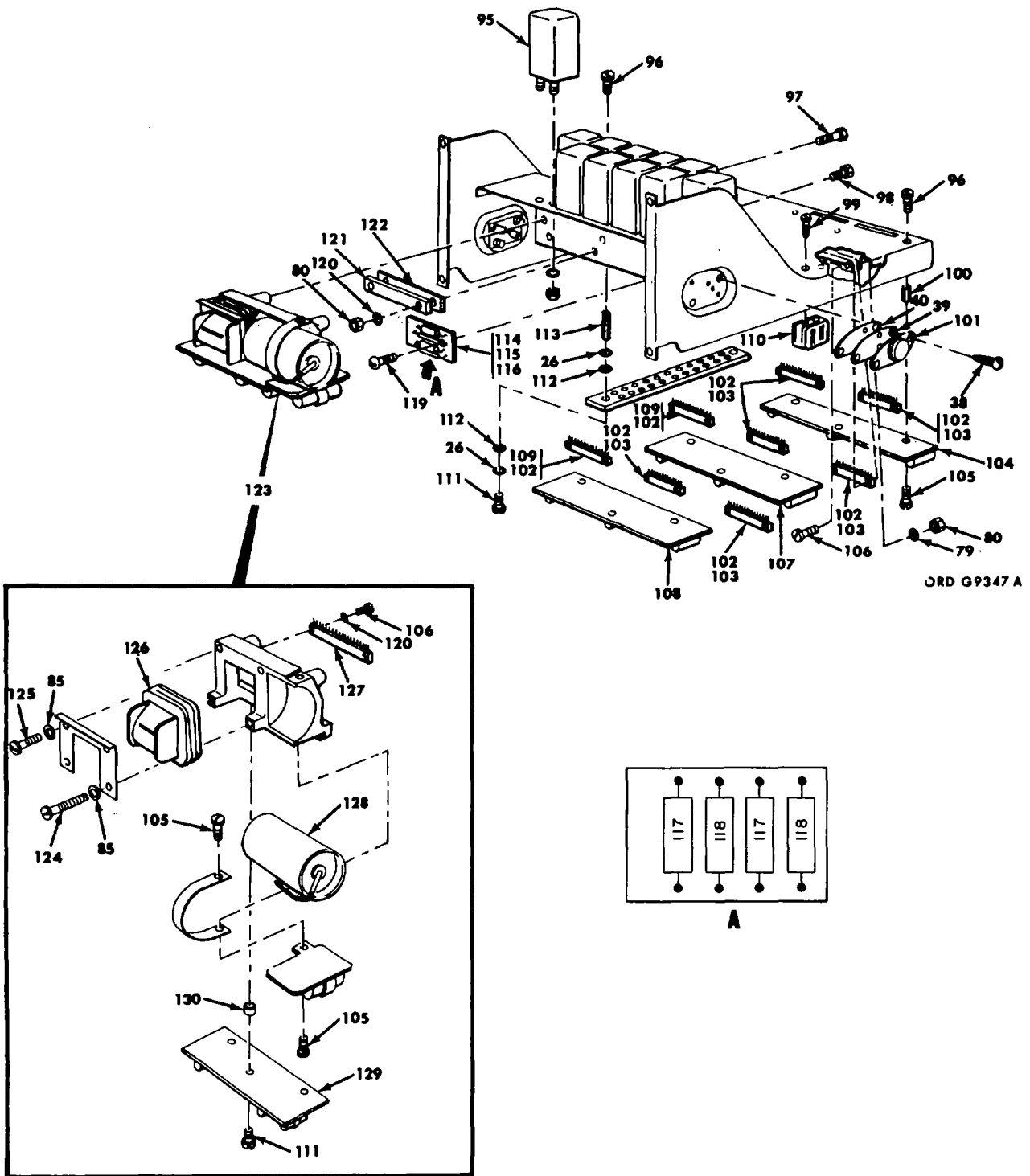
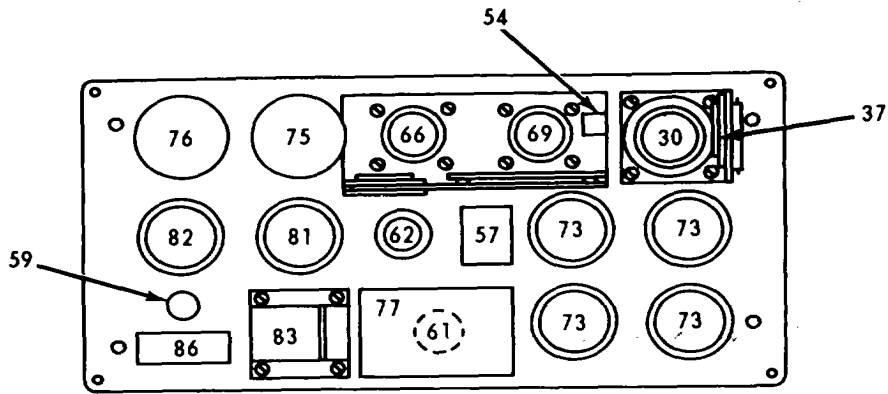
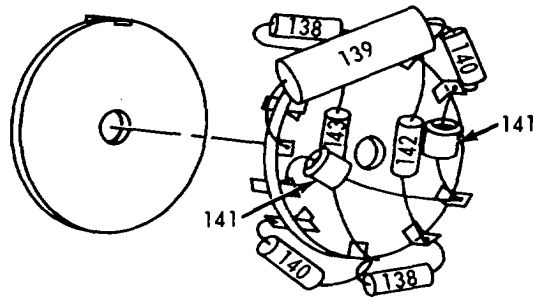
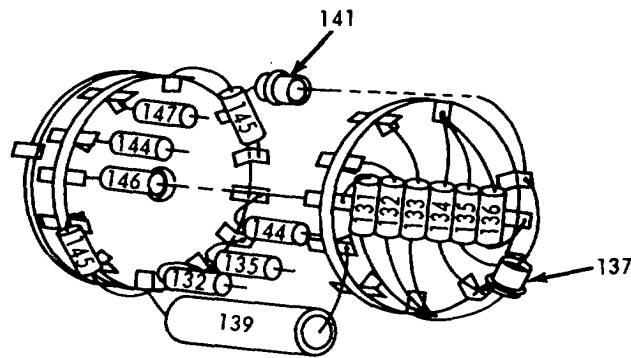

Figure 5. (Group 0050) Computer, type CS. 6 (774-228) - sheet 4 of 5



REAR VIEW FRONT PANEL



ORD G 9637A

Figure 5. (Group 0050) Computer, type CS.6 (774-228) - sheet 5 of 5

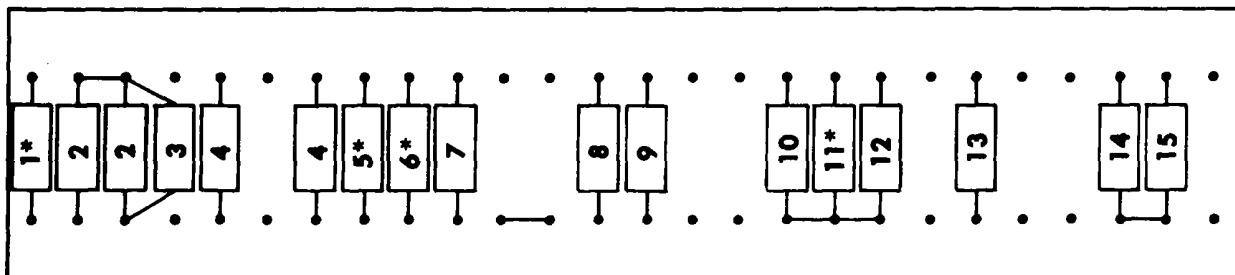

* VALUE TO BE DETERMINED AT UNIT TEST

MI 3383

Figure 6. (Group 0060) Terminal strip (623)

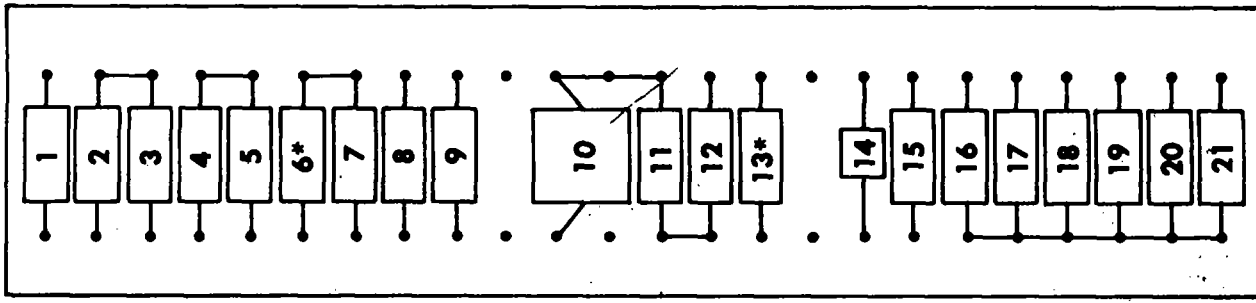

MI 3382

Figure 7. (Group 0070) Terminal strip (616)

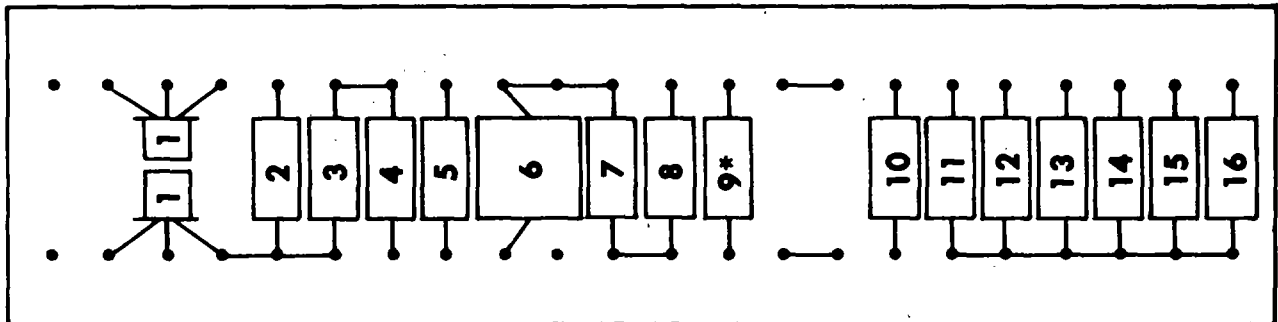

* VALUE TO BE DETERMINED AT UNIT TEST

MI 3381

Figure 8. (Group 0080) Terminal strip (622)

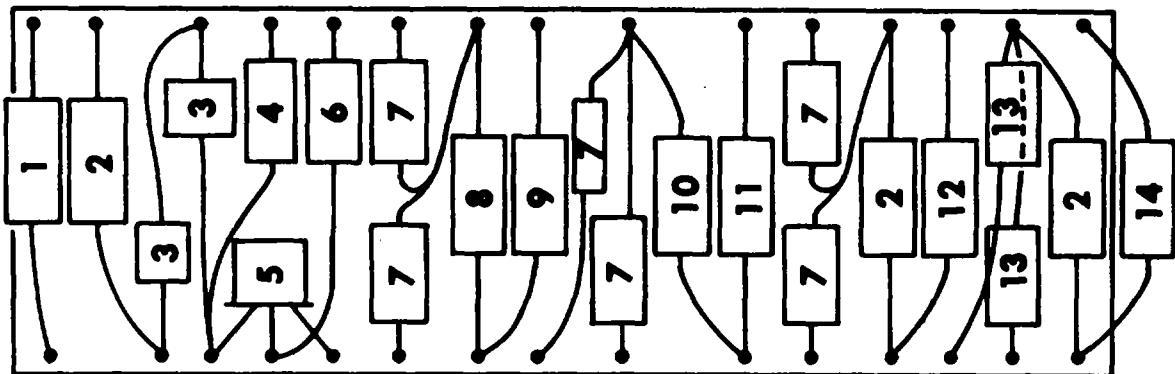

MI 3380

Figure 9. (Group 0090) Terminal strip (431)

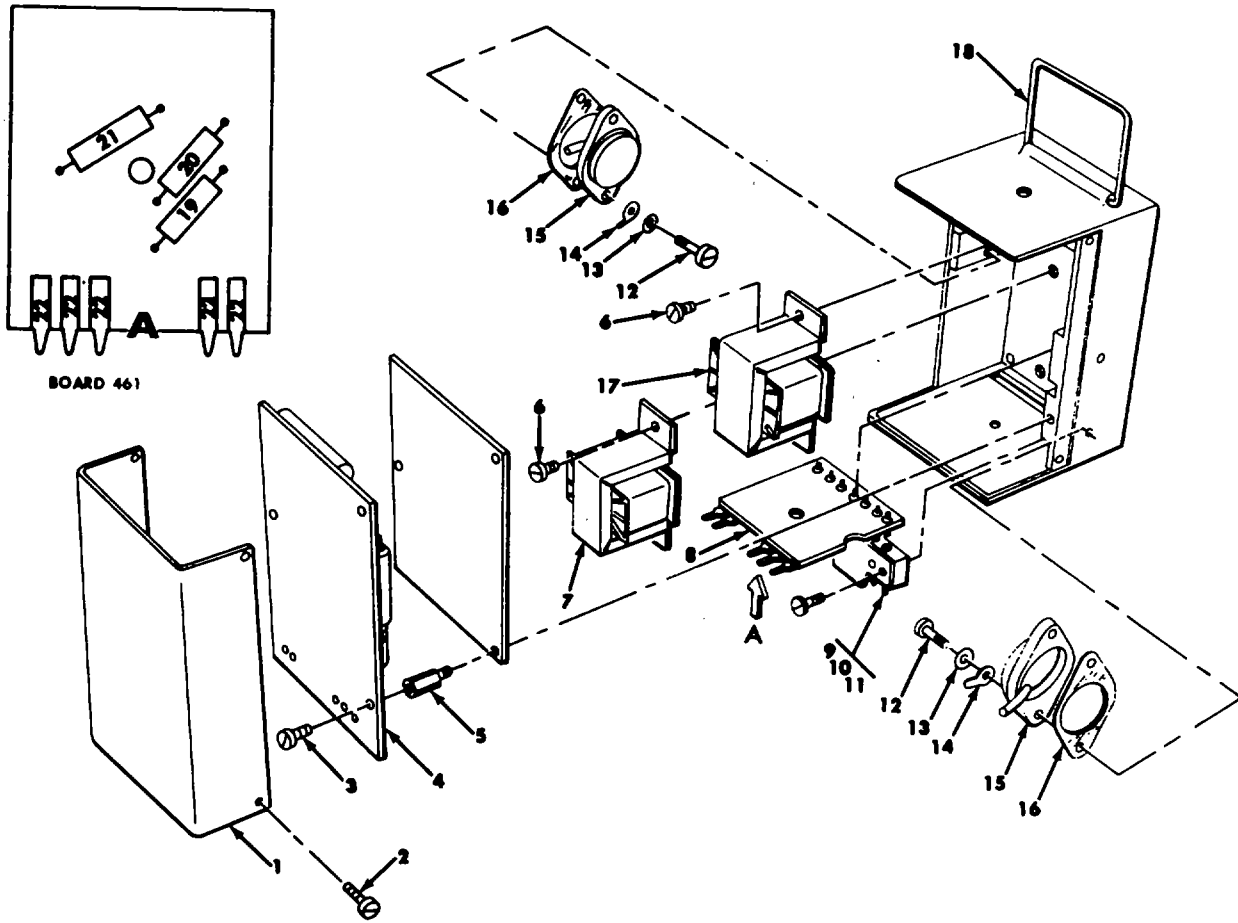

ORD G9351A

Figure 10. (Group 0100) Amplifier (448)

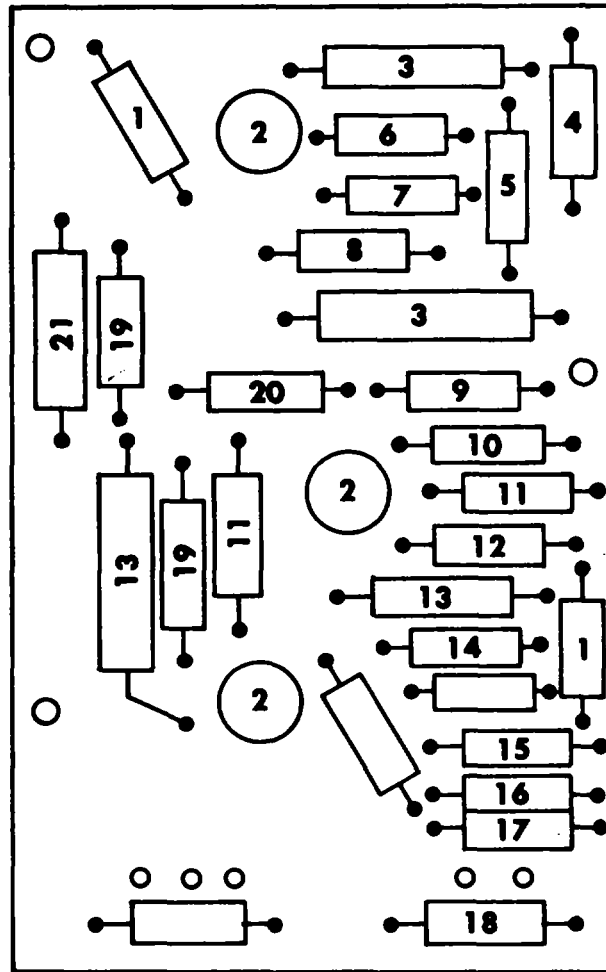

BOARD 462

ORD G9634A

Figure 11. (Group 0110) Board, printed circuit (462)

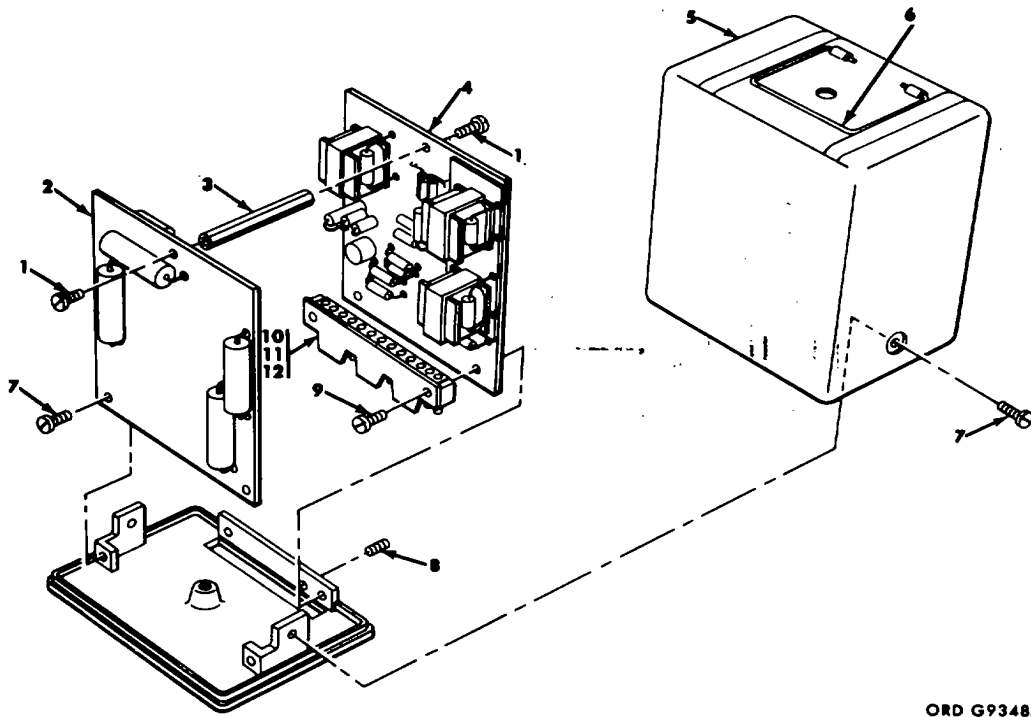

ORD G9348A

Figure 12. (Group 0120) Generator, wind, GO.1 (406)

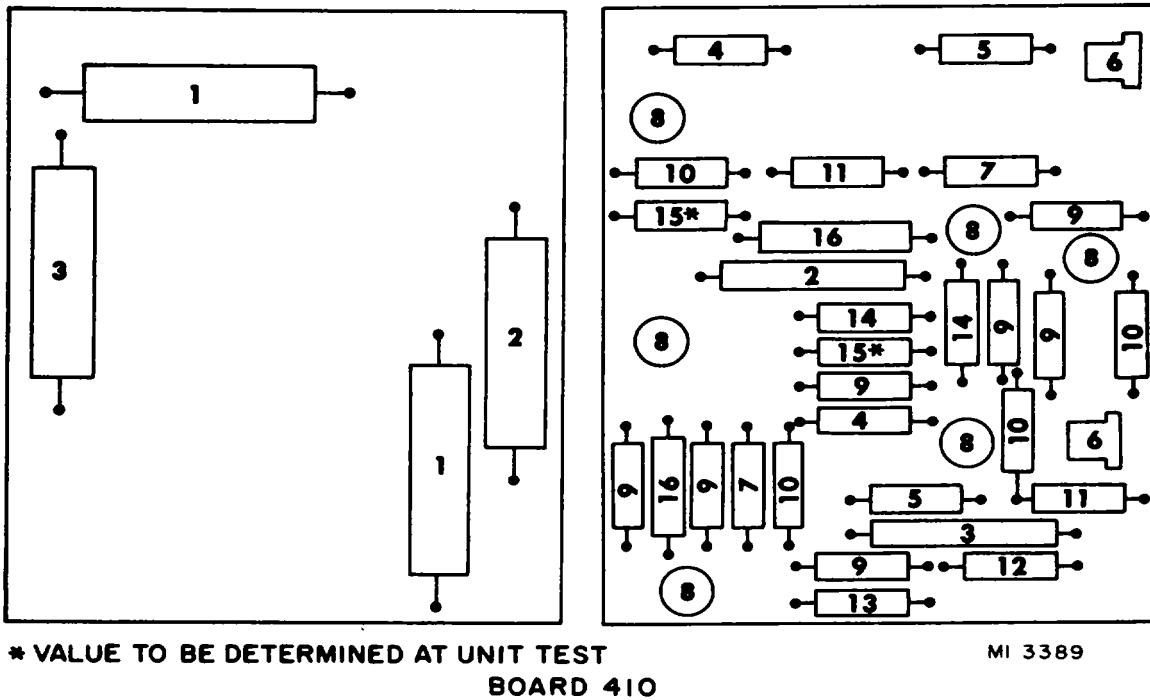
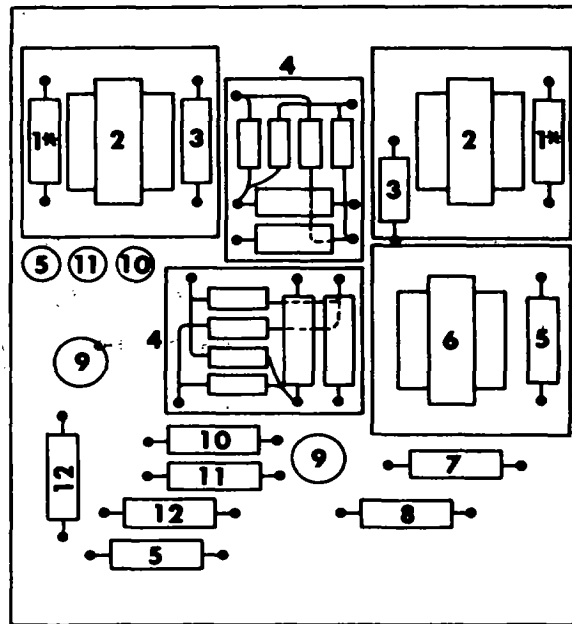
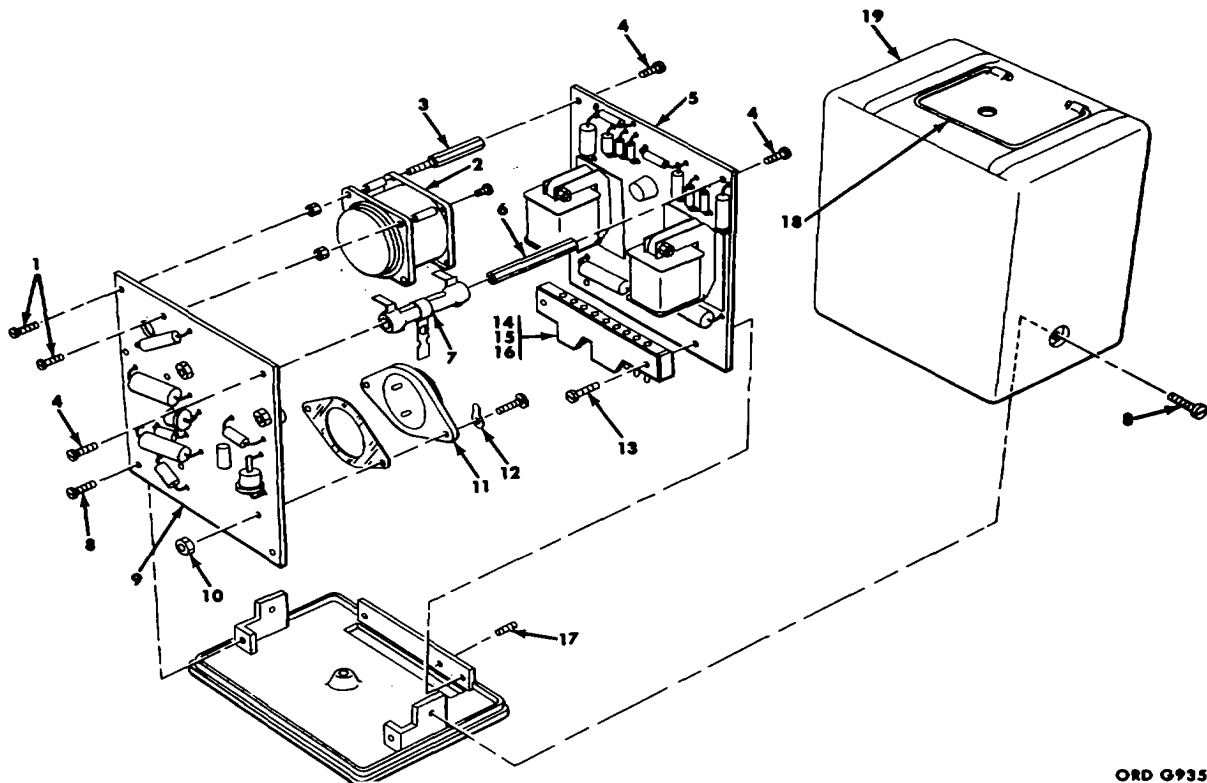

Figure 13. (Group 0130) Board, printed circuit (410)



*VALUE TO BE DETERMINED AT UNIT TEST
 BOARD 408 MI 3390

Figure 14. (Group 0140) Board, printed circuit (408)



ORD G9350A

Figure 15. (Group 0150) Generator, G4.2 (447)
 4-14

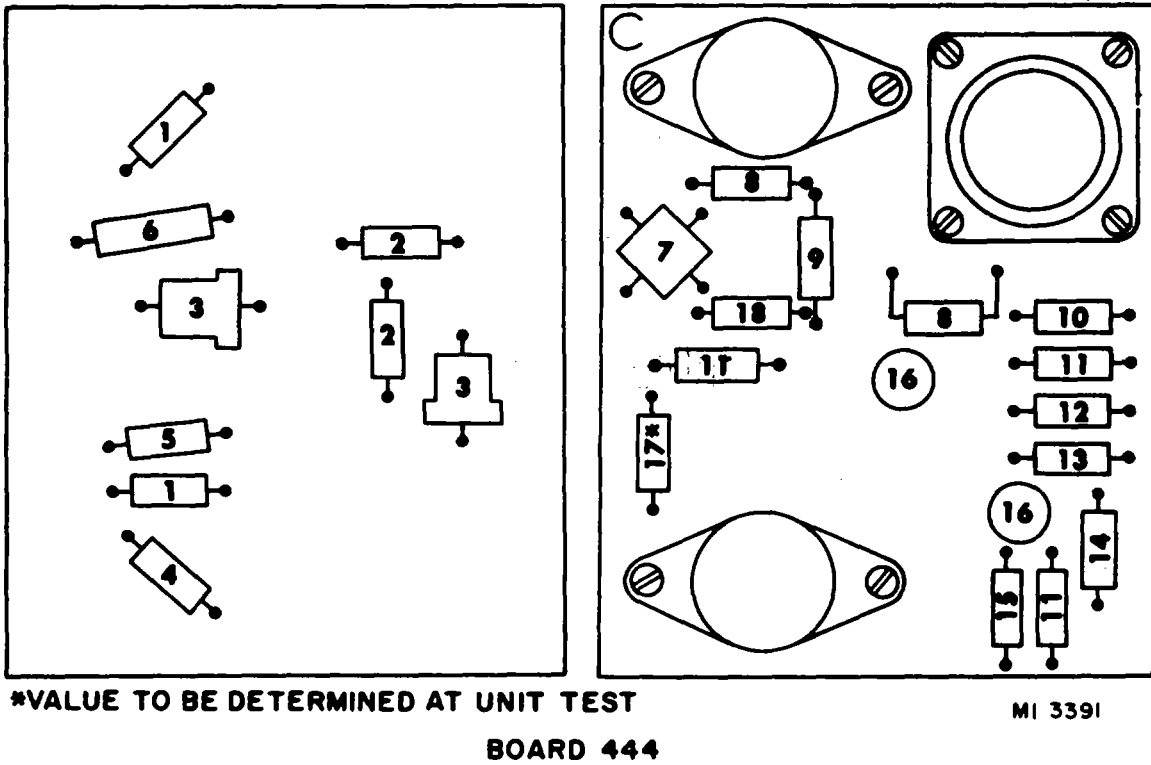

Figure 16. (Group 0160) Board, printed circuit (444)

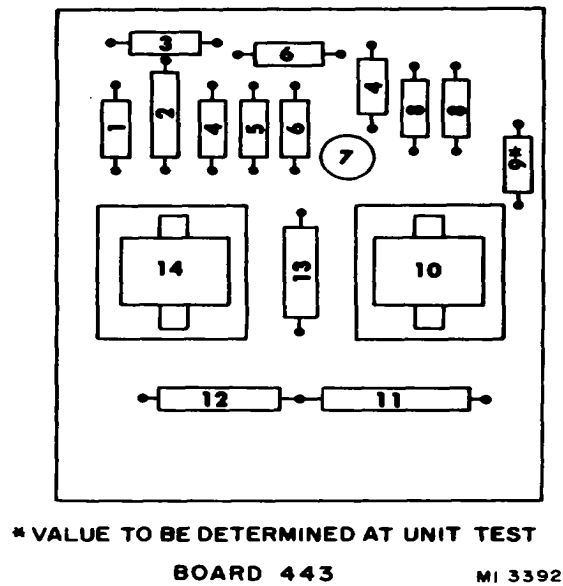
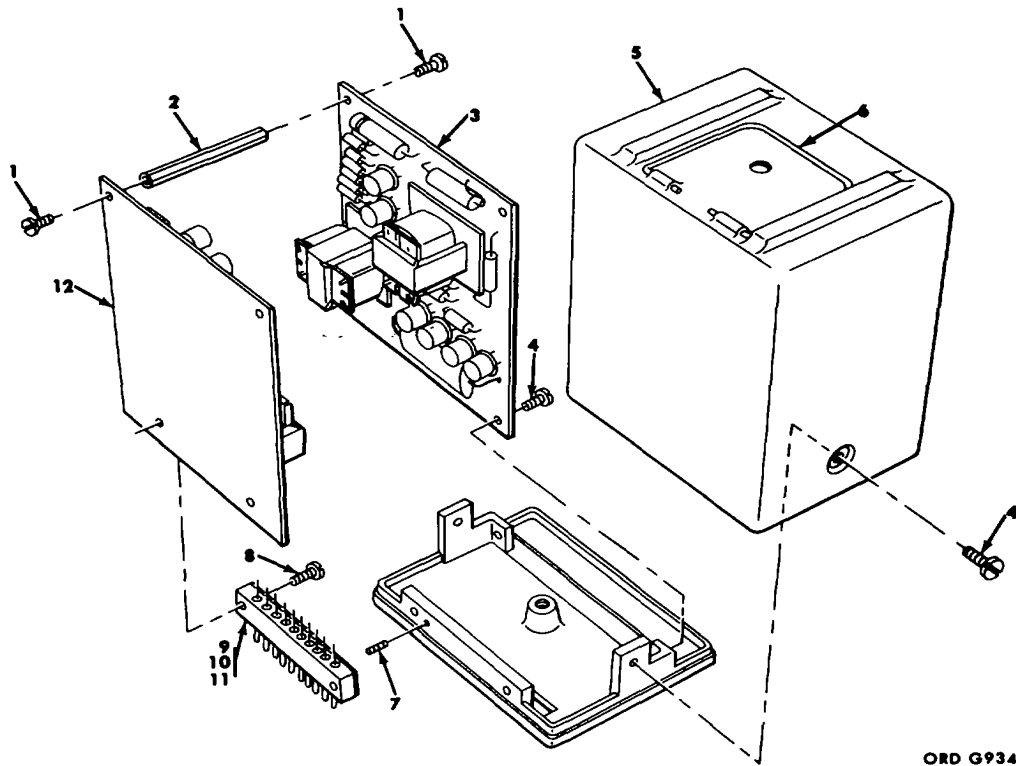

Figure 17. (Group 0170) Board, printed circuit (443)



ORD G9349A

Figure 18. (Group 0180) Amplifier (453)

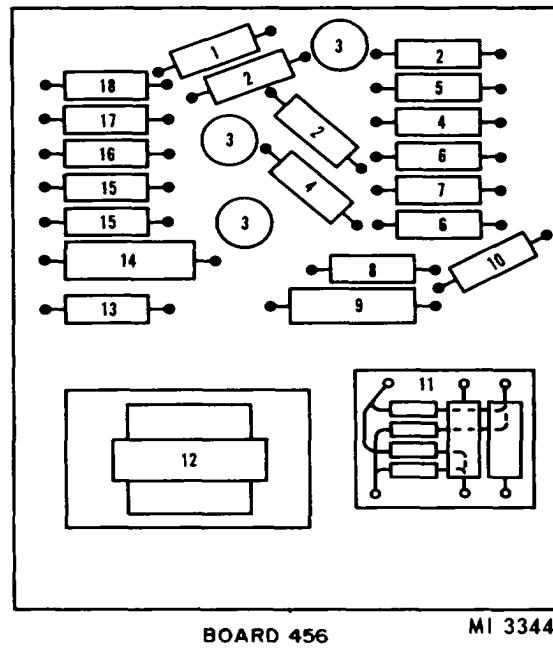

Figure 19. (Group 0190) Board, printed circuit (456)

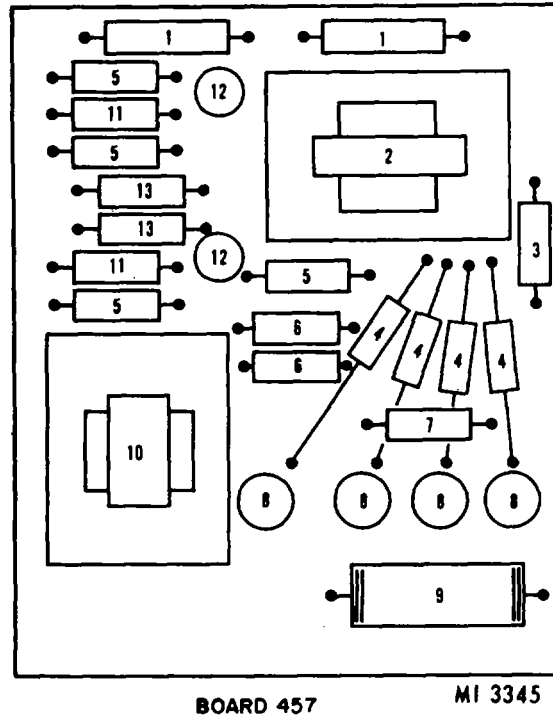

Figure 20. (Group 0200) Board, printed circuit (457)

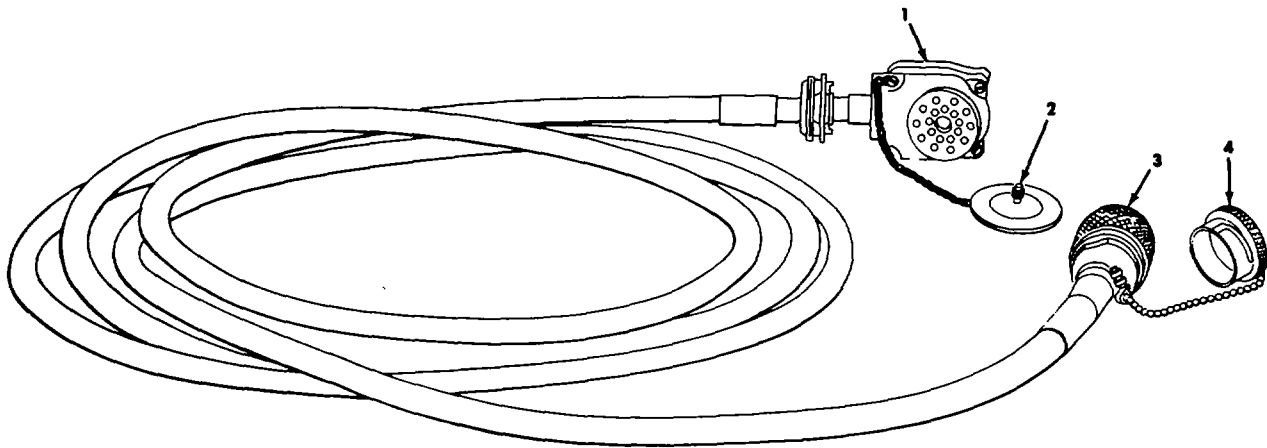
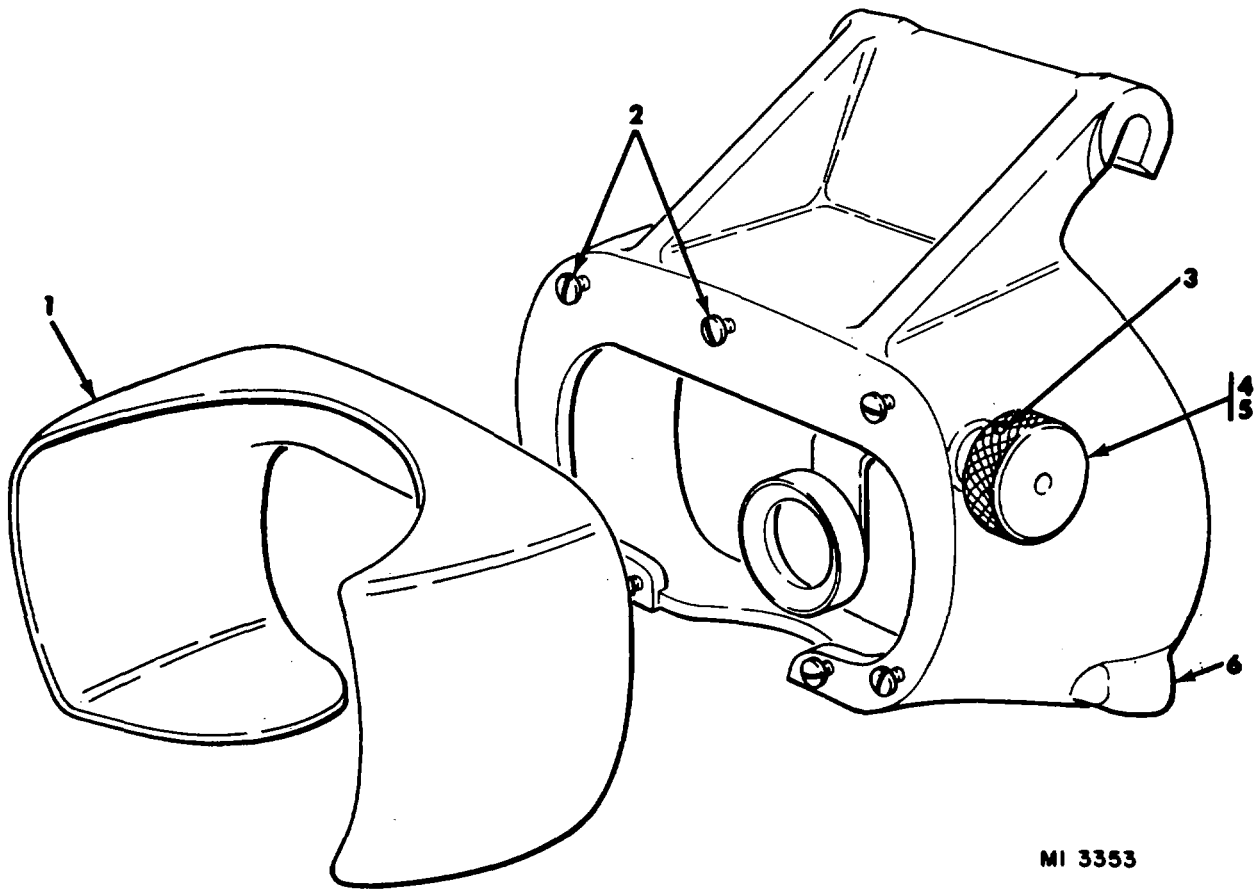

Figure 21. (Group 0215) Cable, electrical (336)



MI 3353

Figure 22. (Group 0217) Headrest (285)

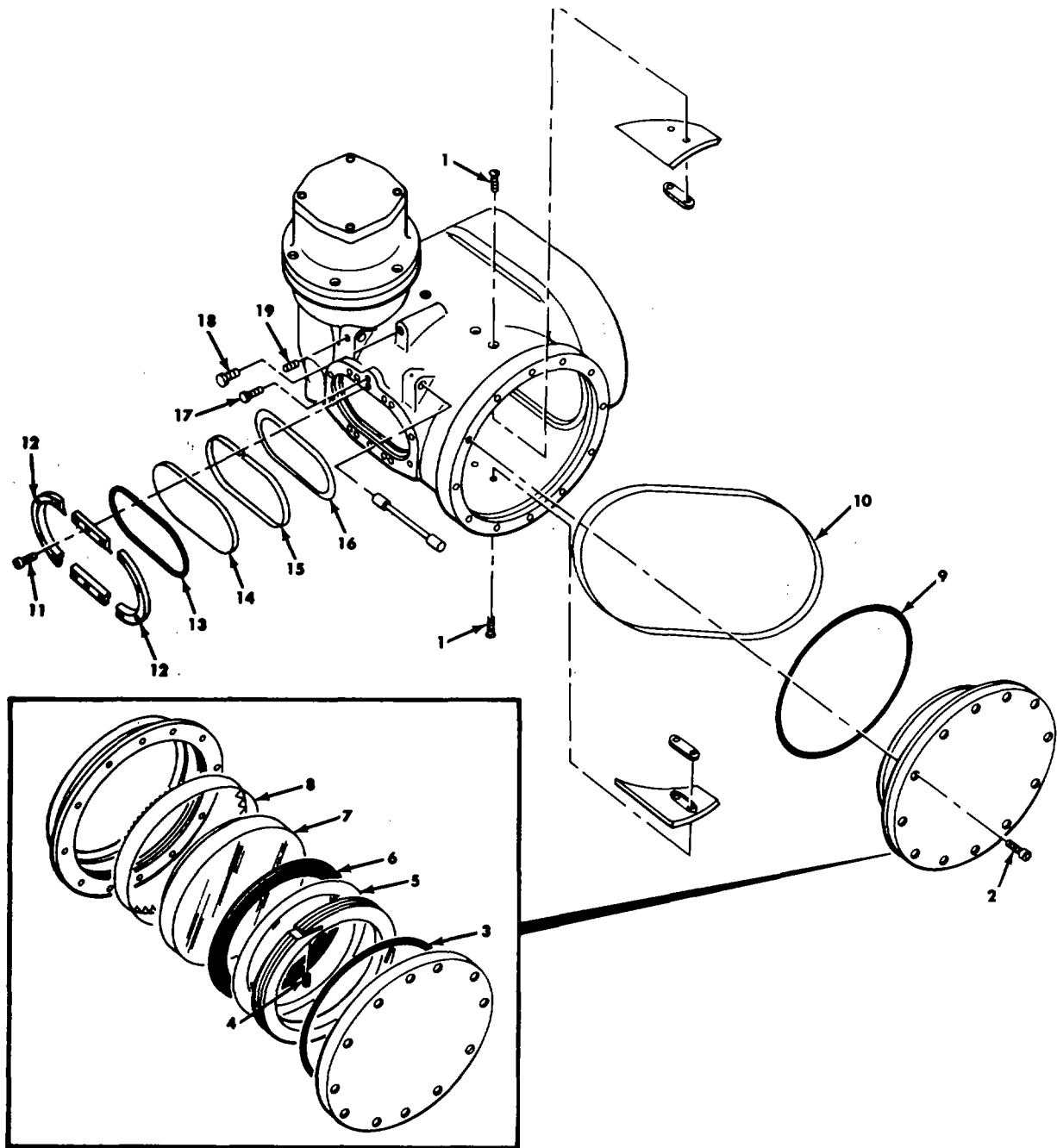

Figure 23. (Group 0220) Optical unit (11-100) - sheet 1 of 2

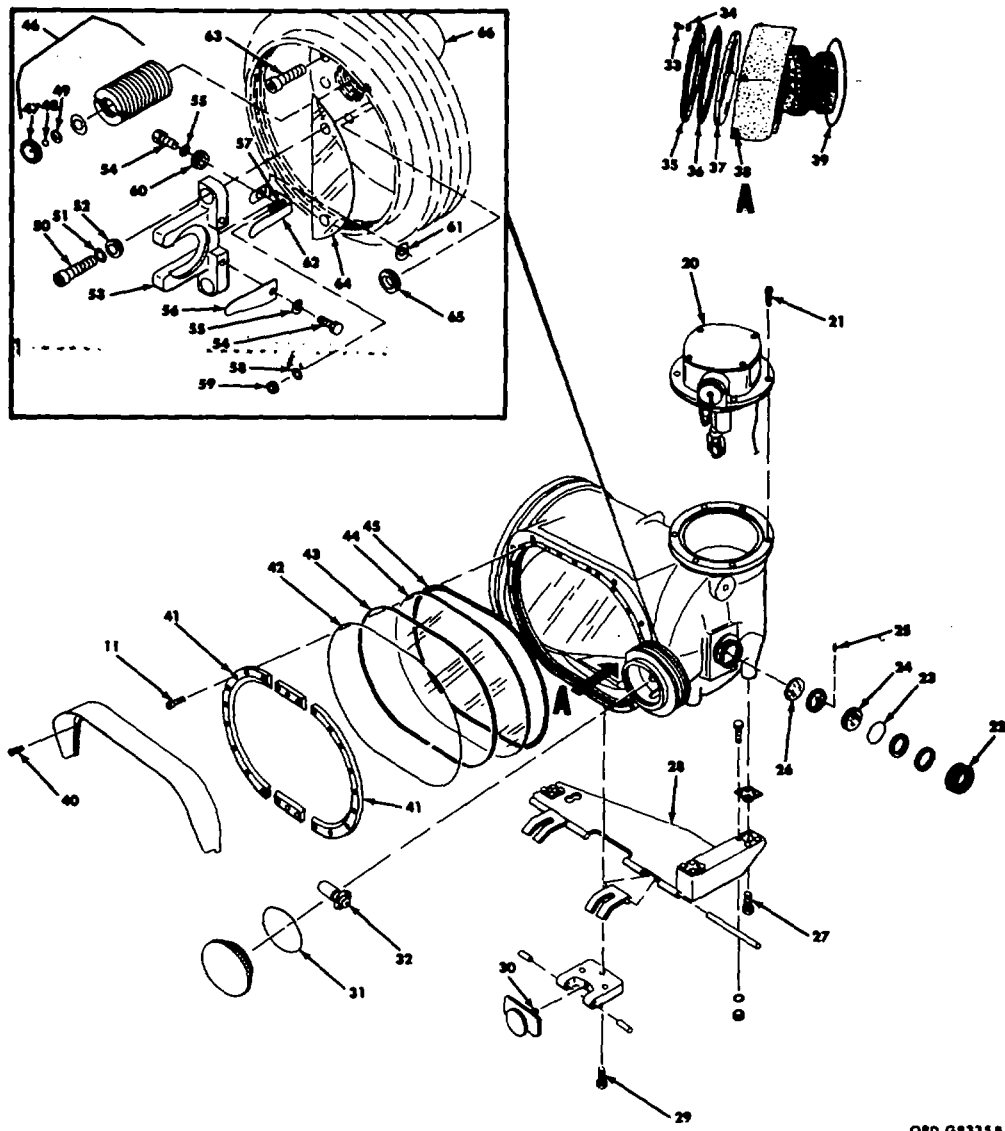

Figure 23. (Group 0220) Optical unit (11-100) - sheet 2 of 2

ORD G9335 8

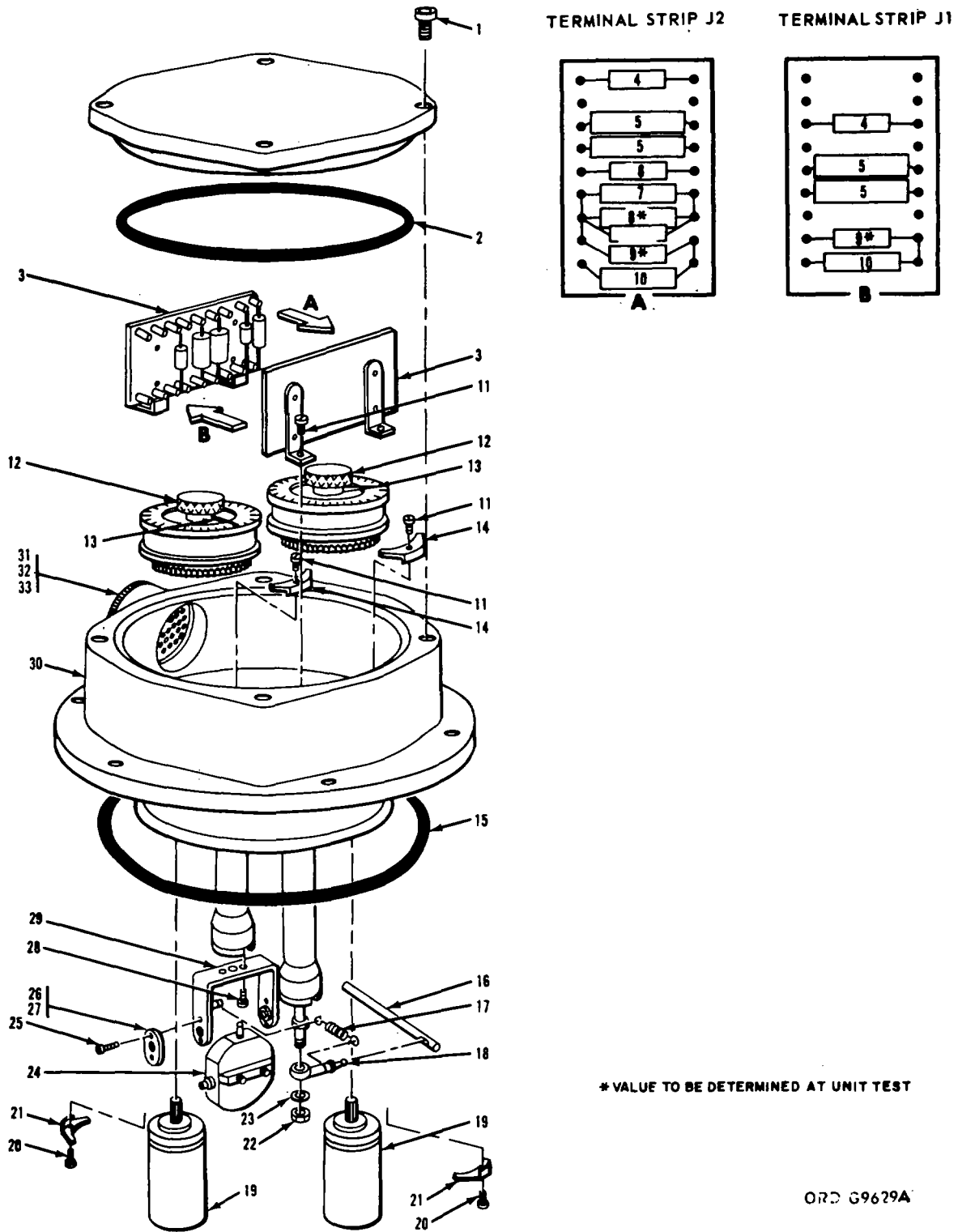

Figure 24. (Group 0230) Head, electrical and mechanical, DX-43 (12-000)

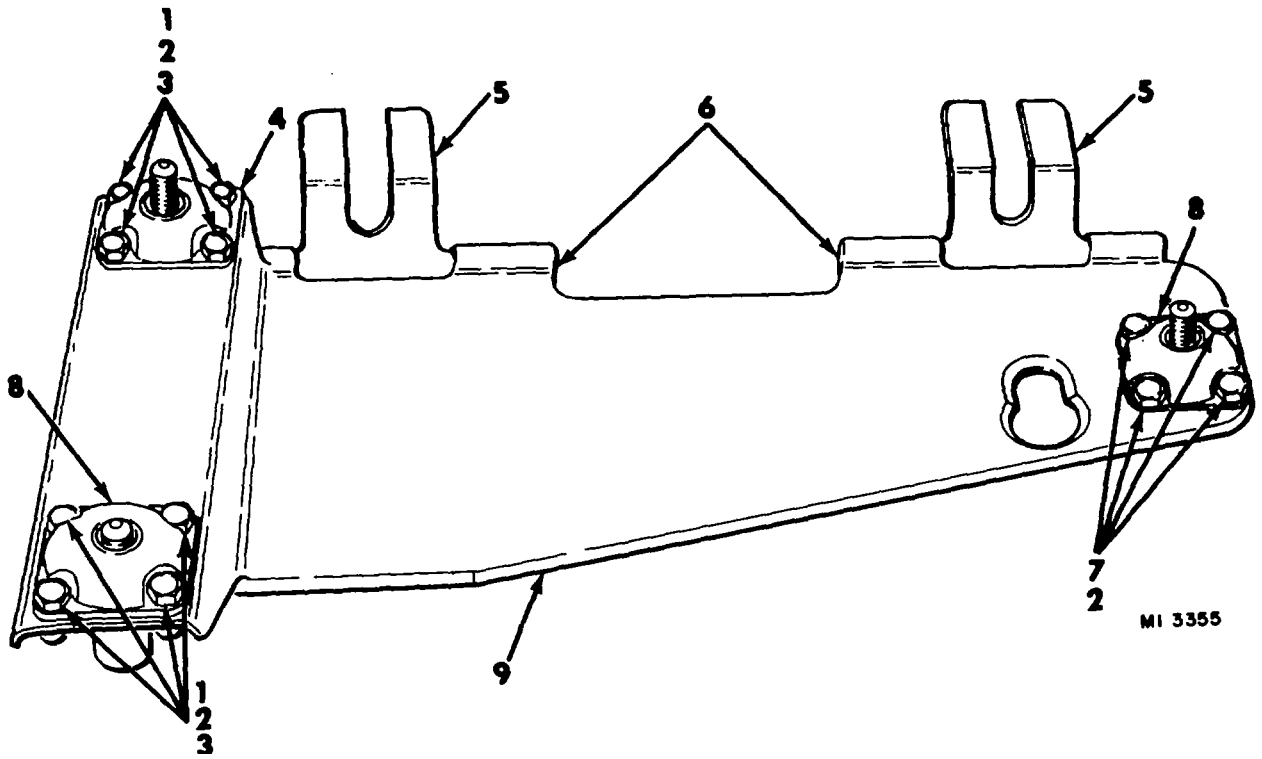
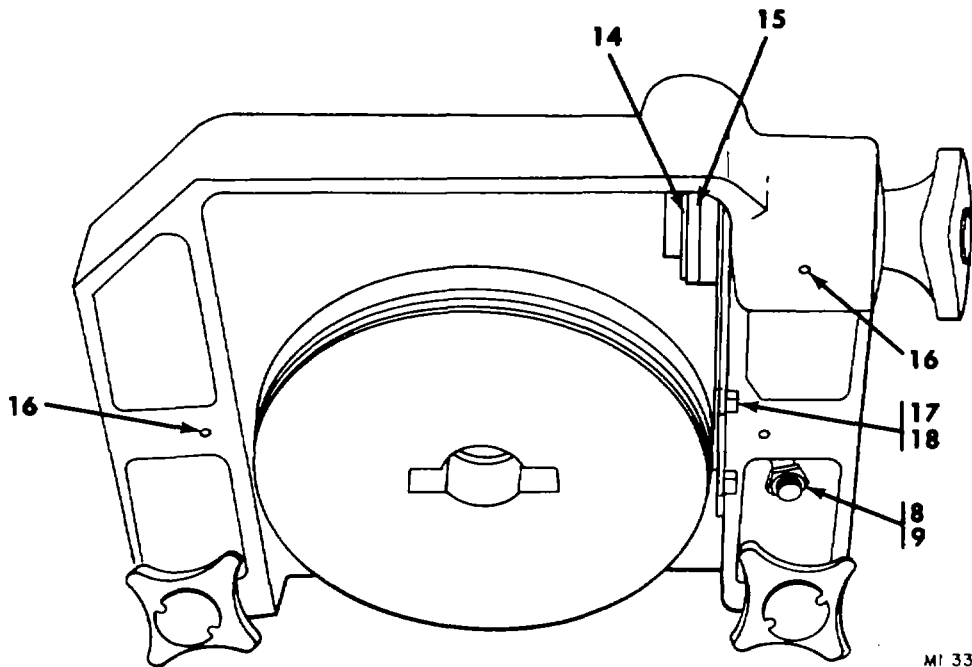
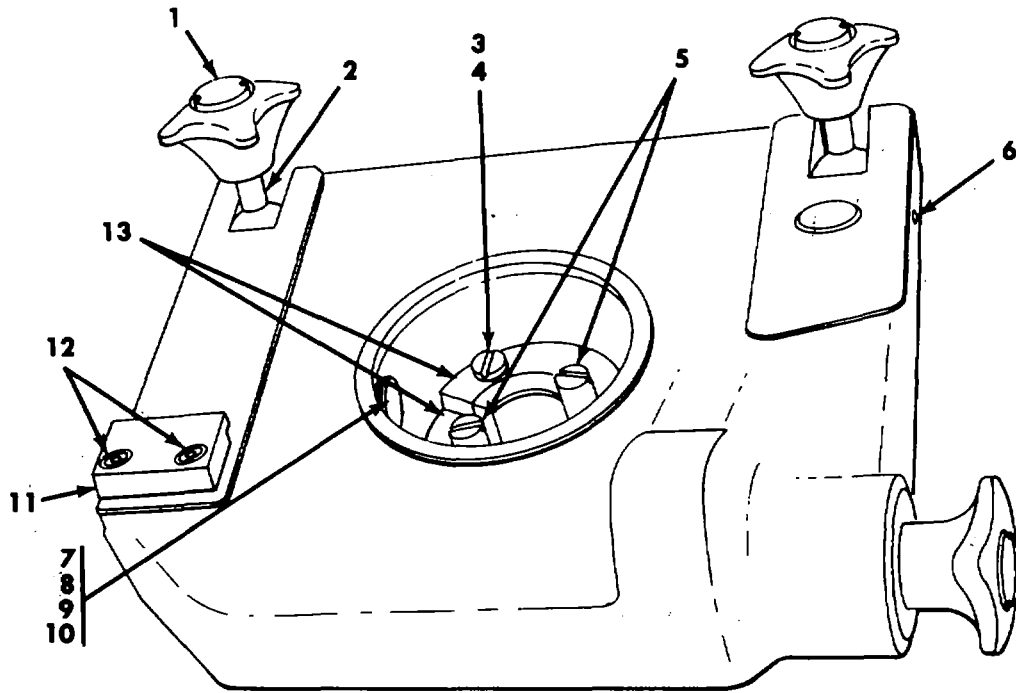
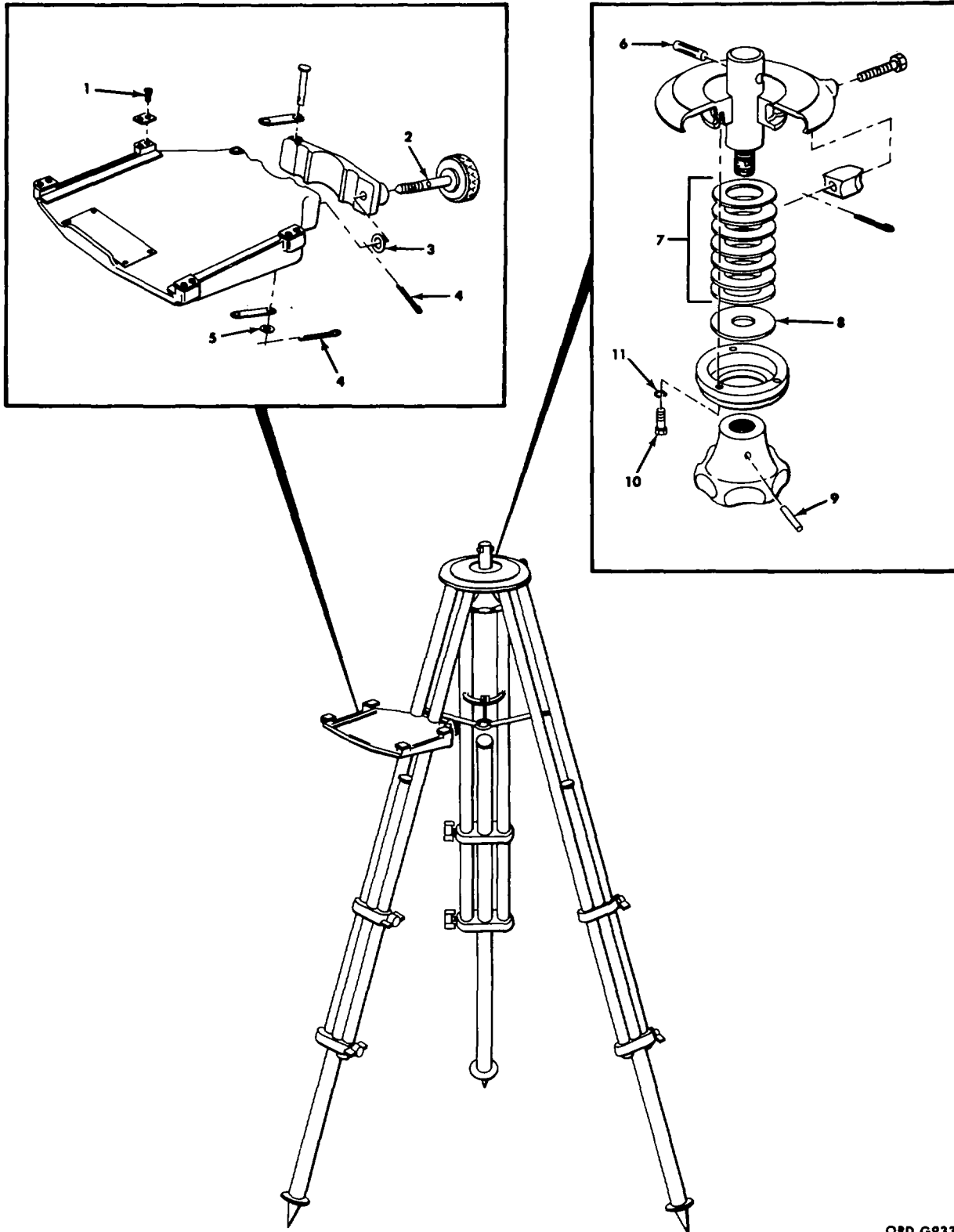

Figure 25. (Group 0240) Base, optical unit, DX-43 (300)



MI 335F

Figure 26. (Group 0250) Platform, movable, type PS-2 (13-400)



ORD G9338A

Figure 27. (Group 0260) Tripod, type TS1 (13-100)

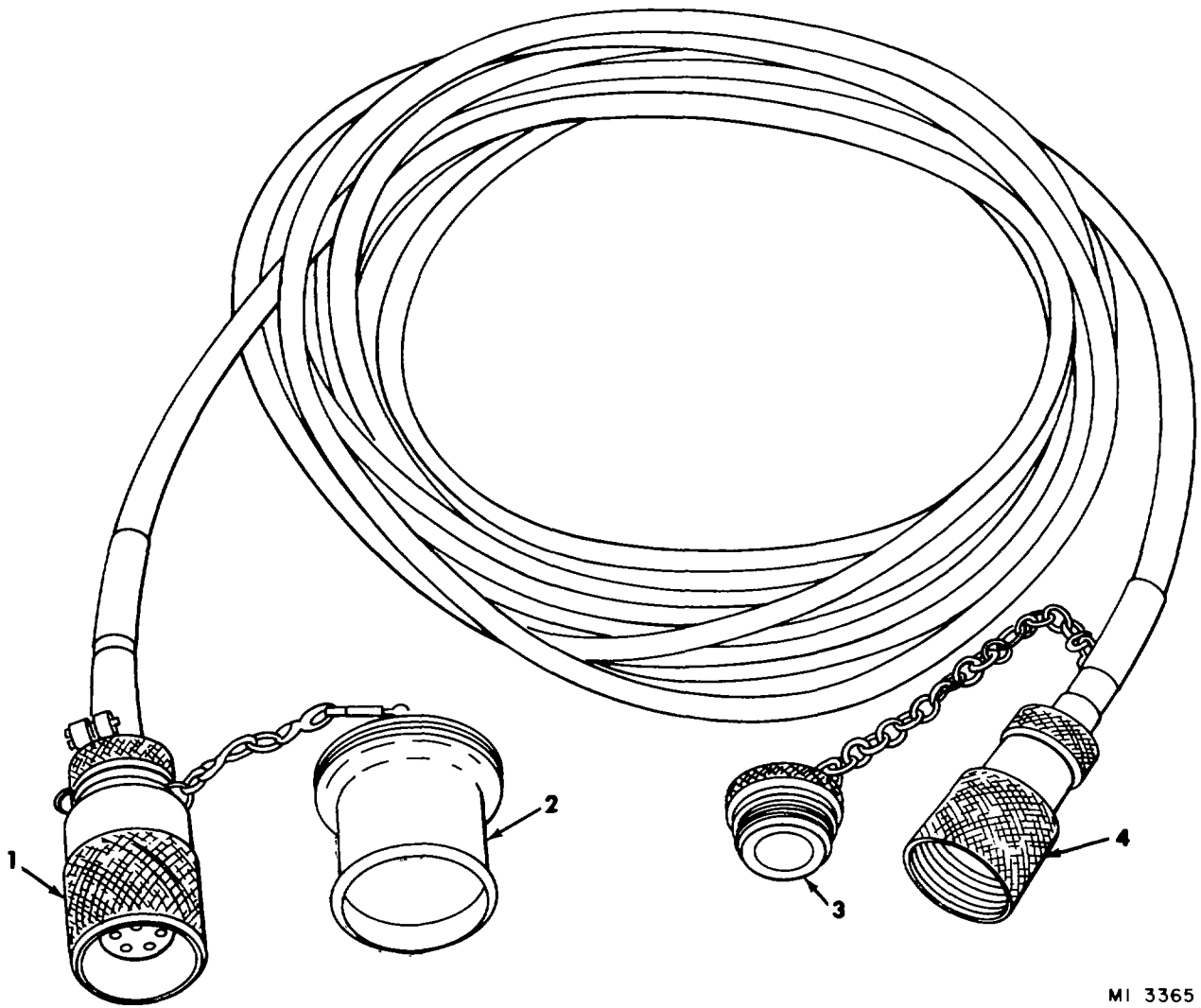

MI 3365

Figure 28. (Group 0280) Cable, electrical (338)

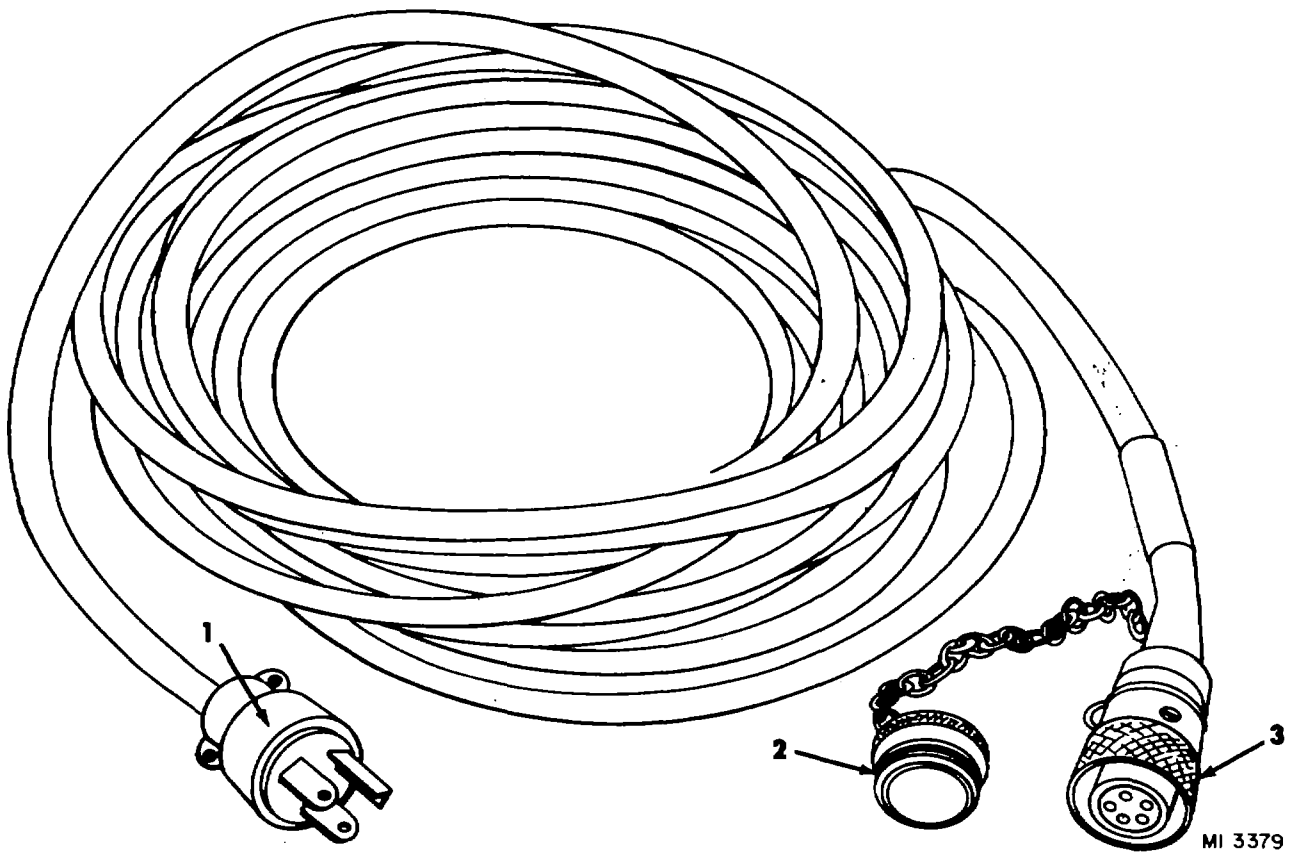
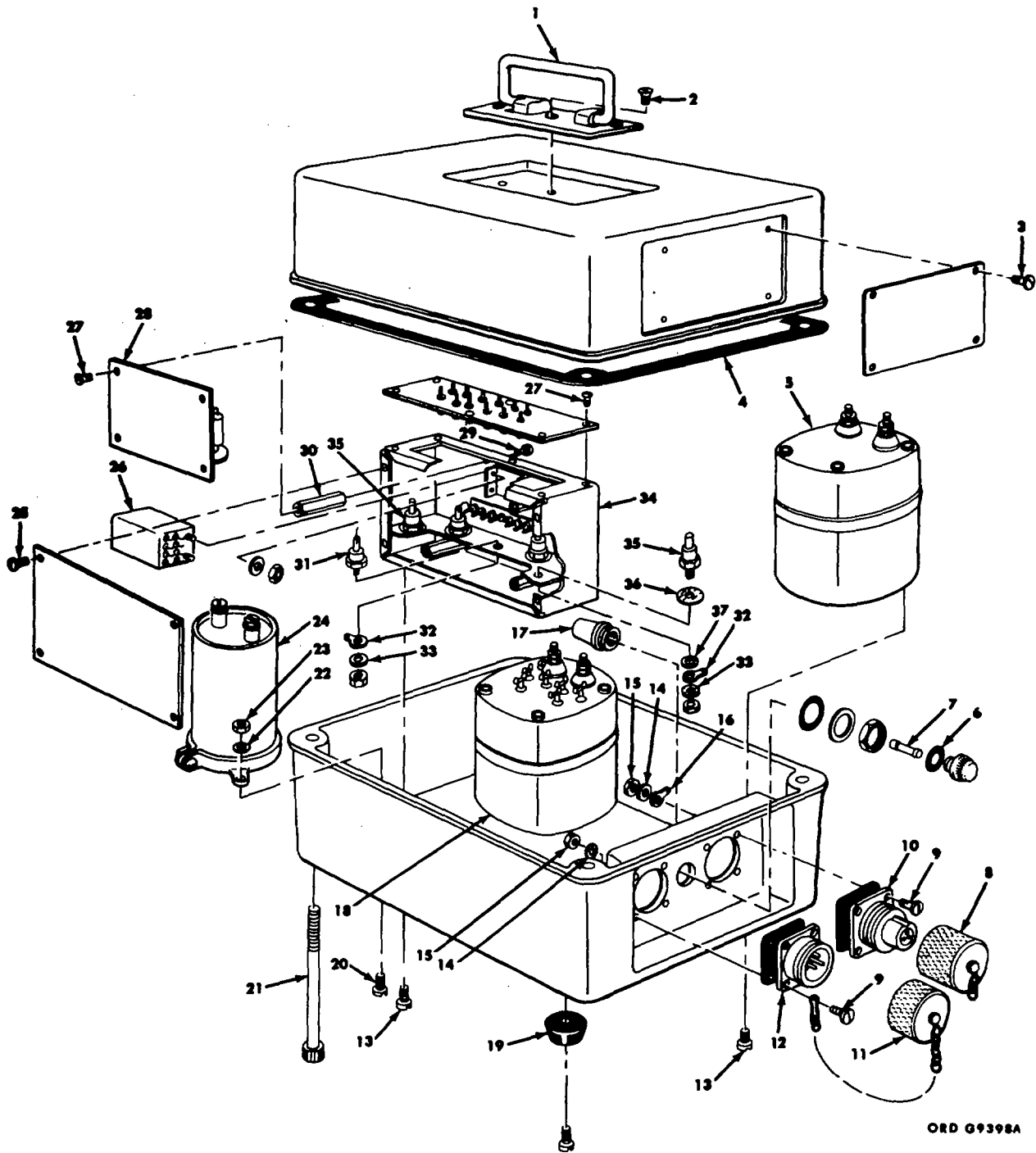

Figure 29. (Group 0290) Cable, electrical (940)



ORD G9398A

Figure 30. (Group 0300) Power supply, regulated, GC-24 (1165)

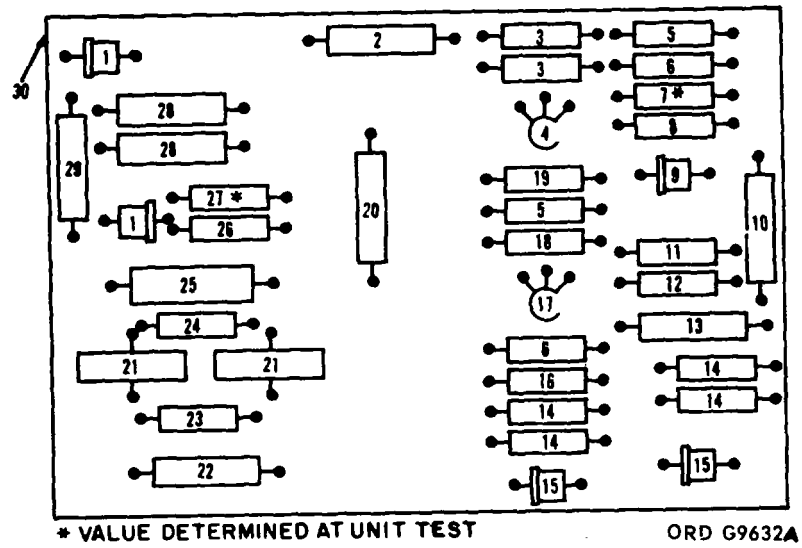

Figure 31. (Group 0310) Board, printed circuit, complete (1175)

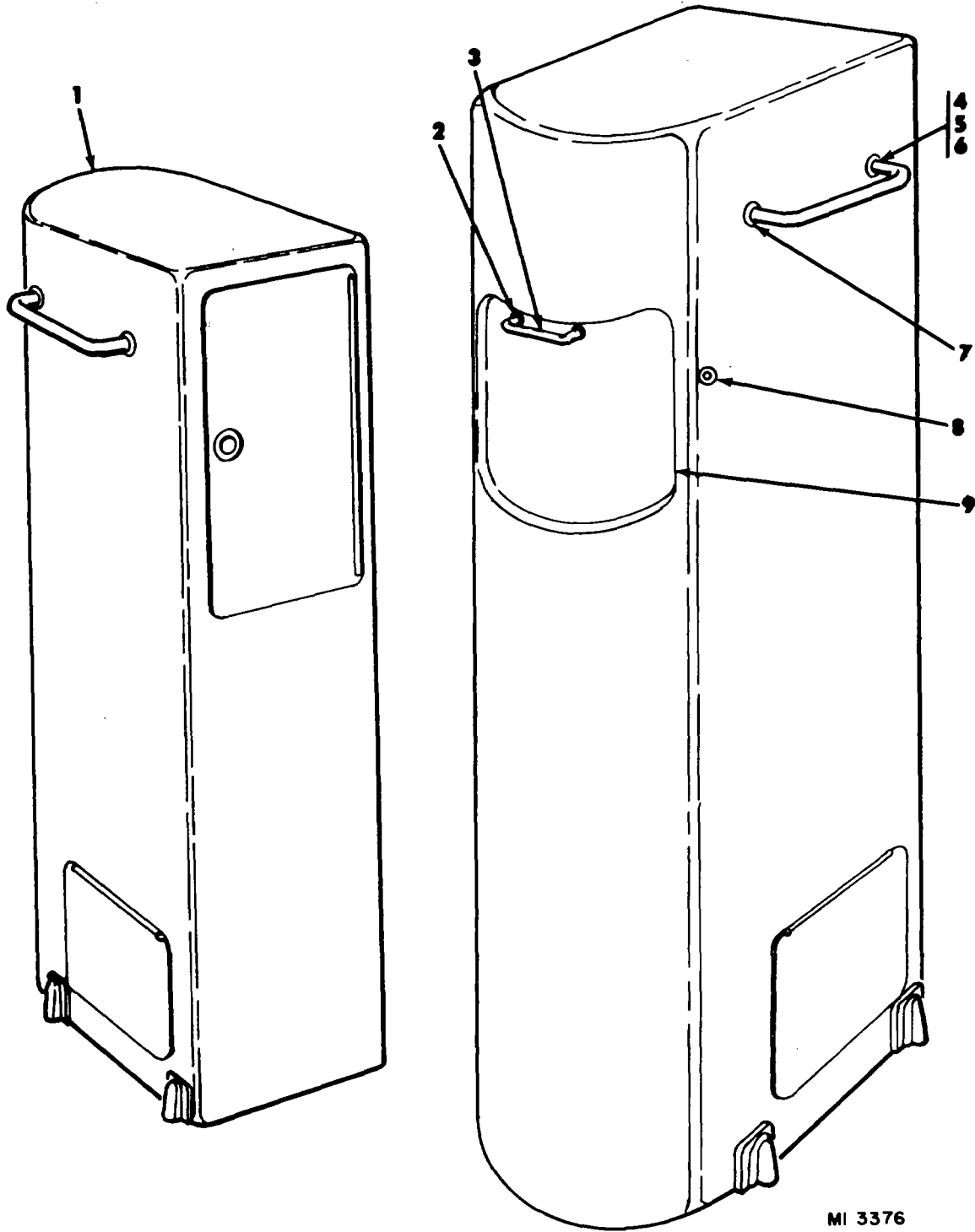
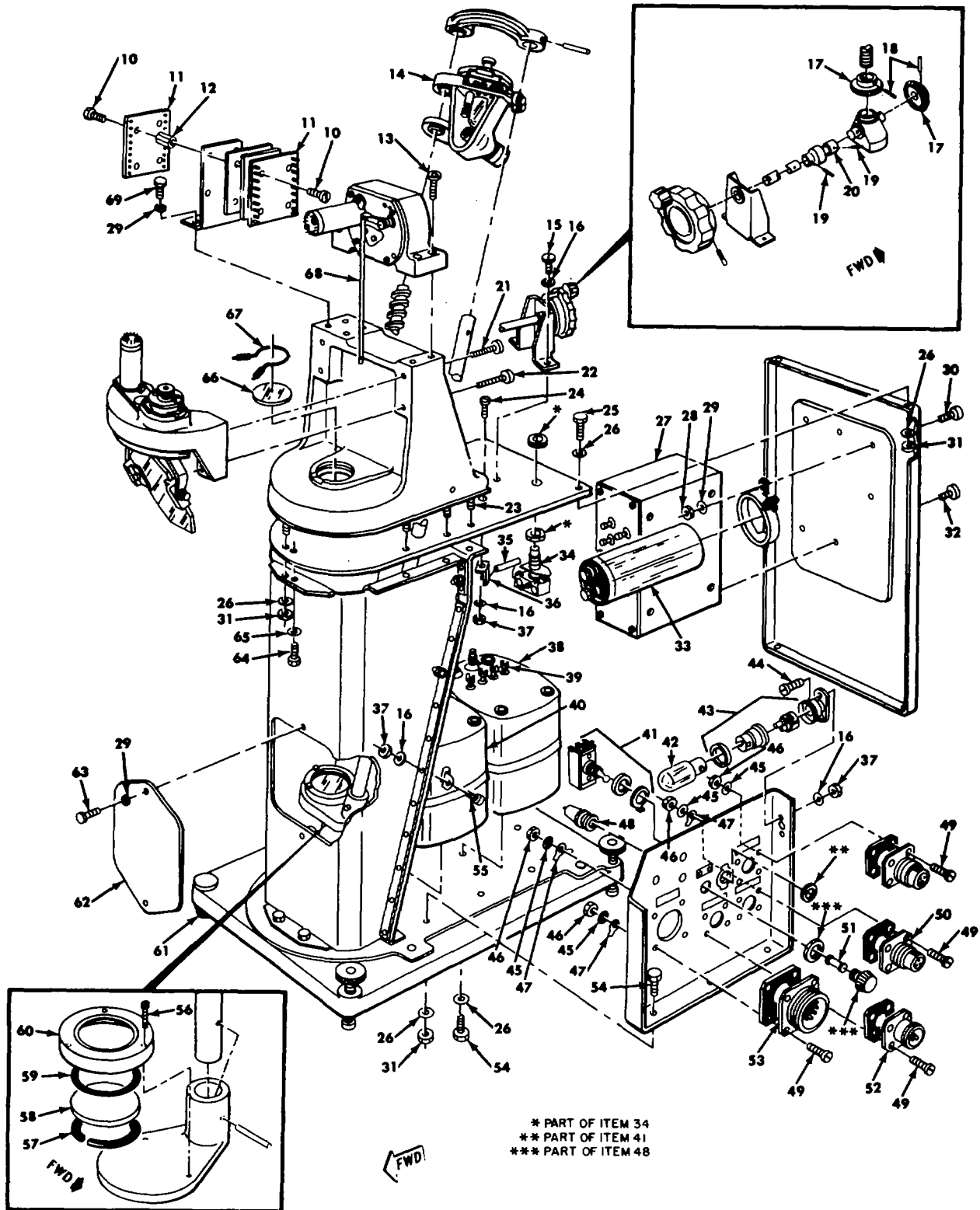
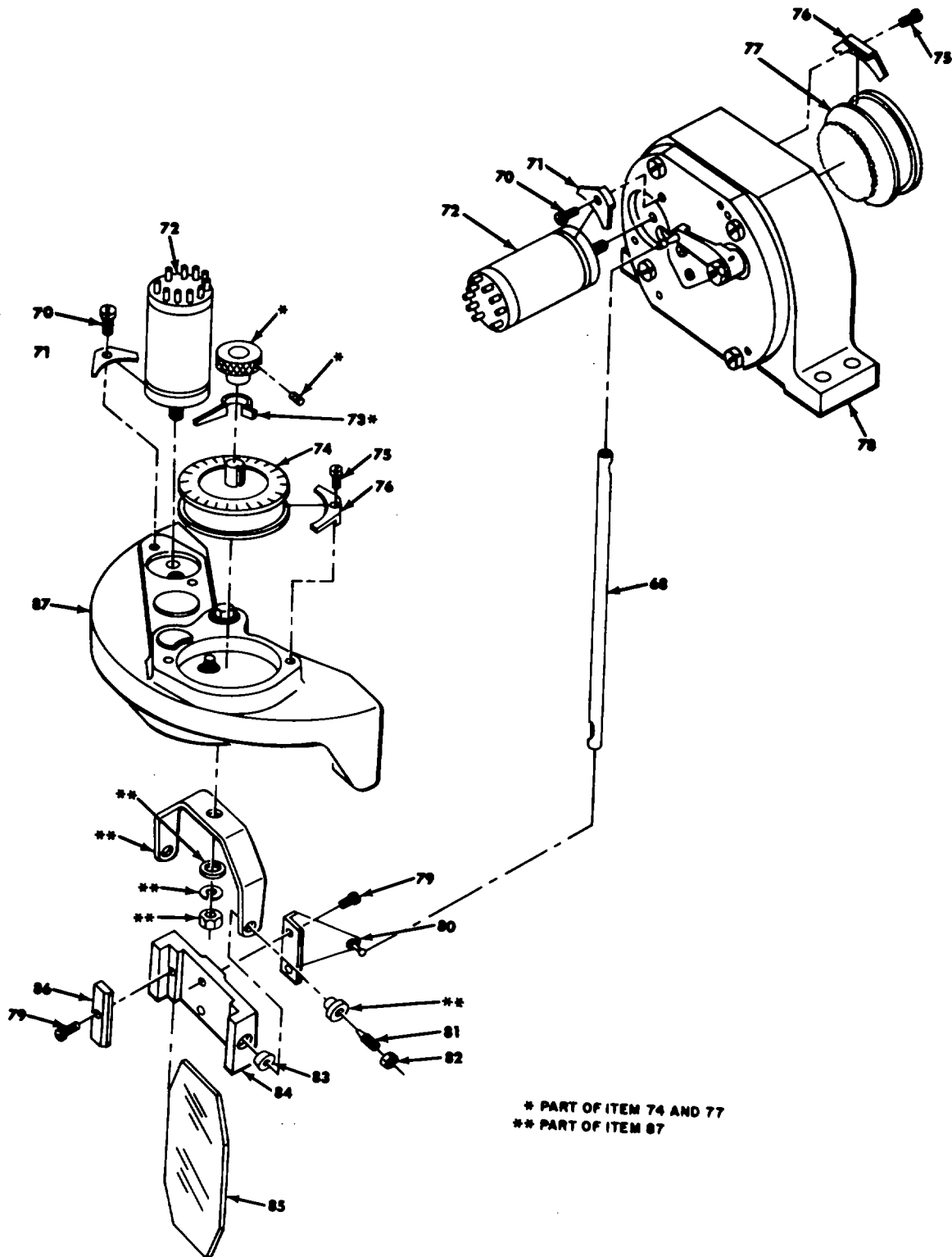

Figure 32. (Group 0330) Projector unit (2010) - sheet 1 of 3



ORD G9375A

Figure 32. (Group 0330) Projector unit (22010) - sheet 2 of 3



ORD G9376A

Figure 32. Group 0330) Projector unit (22010) - sheet 3 of 3

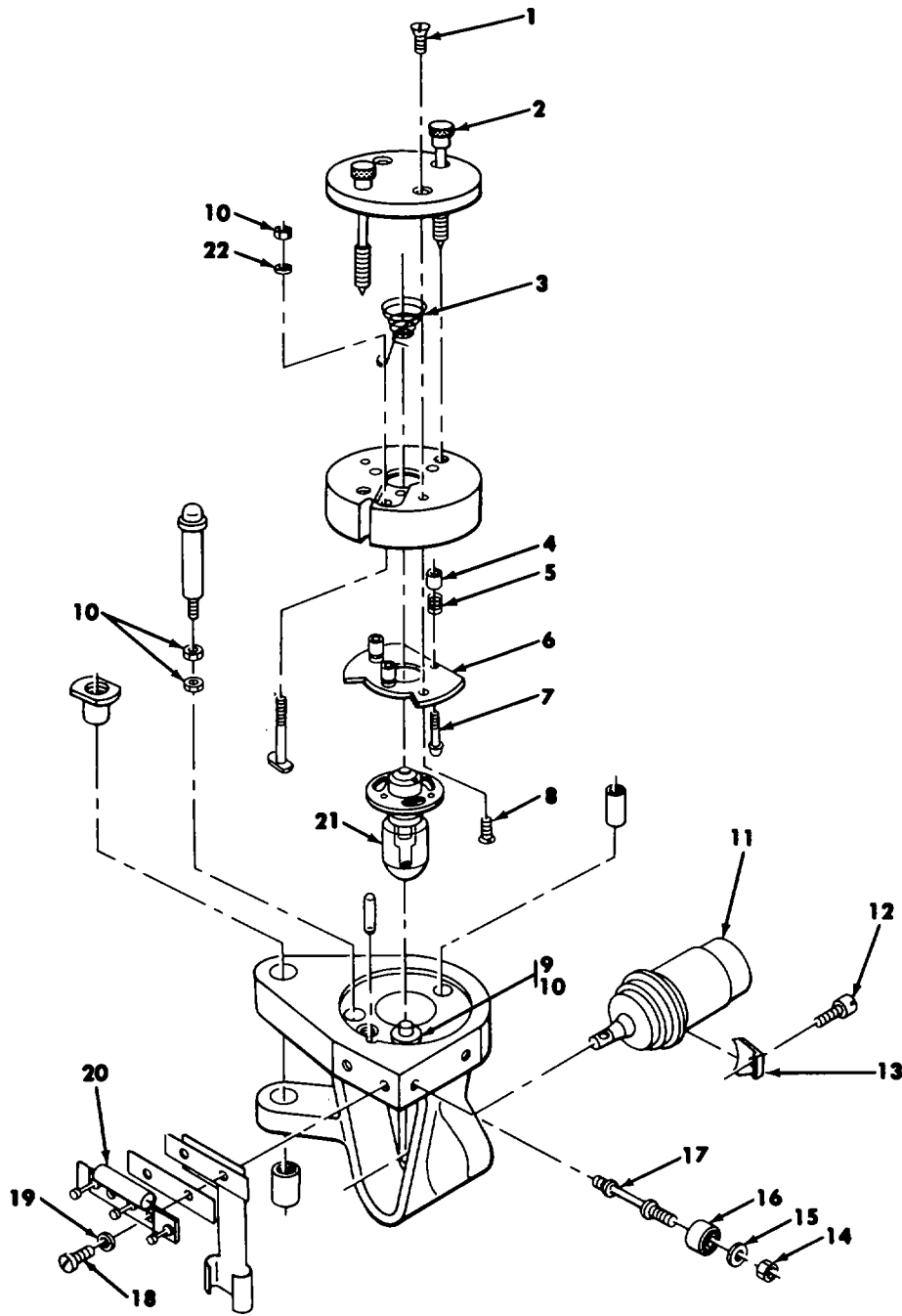

ORD G9372A

Figure 33. (Group 0340) Support (747)

SECTION V

NATIONAL STOCK NUMBER AND PART NUMBER INDEX

TM9-6920-461-34P

STOCK NUMBER	FIGURE NO.	ITEM NO.	STOCK NUMBER	FIGURE NO.	ITEM NO.
6920-00-009-7379			6920-00-015-6411	24	13
6920-00-015-6308	23	3	6920-00-015-6411	32	73
6920-00-015-6309	23	9	6920-00-015-6418	5	14
6920-00-015-6310	23	13	6920-00-015-6418	24	14
5330-00-015-6311	24	2	6920-00-015-6418	32	76
6920-00-015-6312	23	31	6920-00-015-6419	5	17
6920-00-015-6313	23	66	6920-00-015-6419	24	21
6920-00-015-6314	23	39	6920-00-015-6419	32	71
6920-00-015-6315	5	63	6920-00-015-6421	5	16
6920-00-015-6315	30	6	6920-00-015-6422	5	39
6920-00-015-6316	5	58	6920-00-015-6423	10	18
5330-00-015-6317	5	89	6920-00-015-6423	12	6
6920-00-015-6318			6920-00-015-6423	15	18
6920-00-015-6319	23	26	6920-00-015-6423	18	6
6920-00-015-6320	23	49	6920-00-015-6424	10	1
6920-00-015-6321	23	60	6920-00-015-6425	27	10
6920-00-015-6322	23	52	6920-00-015-6426	23	40
6920-00-015-6324			6920-00-015-6427	27	1
6920-00-015-6325	23	41	6920-00-015-6433	26	3
6920-00-015-6326	23	12	6920-00-015-6435	23	29
6920-00-015-6337			6920-00-015-6436	24	28
6920-00-015-6338			6920-00-015-6437	12	8
6920-00-015-6339	5	4	6920-00-015-6437	15	17
6920-00-015-6340	5	121	6920-00-015-6437	18	7
6920-00-015-6341	5	102	6920-00-015-6438	23	25
6920-00-015-6342	5	127	6920-00-015-6439	12	9
6920-00-015-6343	12	10	6920-00-015-6439	15	13
6920-00-015-6343	15	14	6920-00-015-6439	18	8
6920-00-015-6343	18	9	6920-00-015-6443	10	12
6920-00-015-6344	10	9	6920-00-015-6441	12	7
6920-00-015-6348	21	1	6920-00-015-6441	15	8
6920-00-015-6349	24	33	6920-00-015-6441	18	4
6920-00-015-6350	5	53	6920-00-015-6442		2
6920-00-015-6352	22	5	6920-00-015-6443		
6920-00-015-6353	5	113	6920-00-015-6445	23	59
6920-00-015-6353	32	12	6920-00-015-6445	33	10
6920-00-015-6354	5	10	6920-00-015-6446	15	1
6920-00-015-6355			6920-00-015-6447	25	1
6920-00-015-6356	5	46	6920-00-015-6448	9	3
6920-00-015-6357	10	5	6920-00-015-6449		
6920-00-015-6358	15	3	6920-00-015-6449	30	29
6920-00-015-6359	12	3	6920-00-015-6450	30	2
6920-00-015-6359	15	6	6920-00-015-6452	3	8
6920-00-015-6359	18	2	6920-00-015-6452	32	44
6920-00-015-6361	5	130	6920-00-015-6453	33	1
6920-00-015-6366	12	5	6920-00-015-6460		
6920-00-015-6366	15	19	6920-00-015-6461	33	8
6920-00-015-6366	18	5	6920-00-015-6462		
6920-00-015-6367	5	21	6920-00-015-6462		
6920-00-015-6368	23	44	6920-00-015-6463		
6920-00-015-6369	23	10	6920-00-015-6463	30	27
6920-00-015-6370	23	37	6920-00-015-6464		
6920-00-015-6371	23	7	6920-00-015-6464	30	25
6920-00-015-6372	24	24	6920-00-015-6465	28	2
6920-00-015-6373	23	53	6920-00-015-6474	23	14
6920-00-015-6374	23	62	6920-00-015-6480	28	4
5999-00-015-6375	23	56	6920-00-015-6481	29	3
6920-00-015-6377	23	48	6920-00-015-6482	30	10
6920-00-015-6378	23	46	6920-00-015-6482	32	50
6920-00-015-6379	23	24	6920-00-015-6497	32	12
6920-00-015-6380	24	29	6920-00-015-6497	32	52
6920-00-015-6381	24	27	6920-00-015-6498		
6920-00-015-6381	32	83	6920-00-015-6498	30	32
6920-00-015-6382	24	26	6920-00-015-6499		
6920-00-015-6383	24	16	6920-00-015-6499		
6920-00-015-6384	24	17	6920-00-015-6533	33	9
6920-00-015-6385	25	5	6920-00-015-6504		
6920-00-015-6386	25	9	6920-00-015-6505	32	7
6920-00-015-6387	22	1	6920-00-015-6538	32	6
6920-00-015-6388	22	6	6920-00-015-6512	33	22
6920-00-015-6389	33	4	6920-00-015-6514	32	65
6920-00-015-6390	33	7	6920-00-015-6518	26	13
6920-00-015-6391	33	6	6920-00-015-6519	26	2
6920-00-015-6392	32	14	6920-00-015-6521	26	7
6920-00-015-6393	32	60	6920-00-015-6521	32	56
6920-00-015-6394	32	58	6920-00-015-6524	32	32
6920-00-015-6399	5	18	6920-00-015-6525	32	10
6920-00-015-6403	24	30	6920-00-015-6527	32	55
5961-00-015-6410	5	37	6920-00-015-6528	32	49
6920-00-015-6411	5	12	6920-00-015-6529		

SECTION V

NATIONAL STOCK NUMBER AND PART NUMBER INDEX

TM9-6920-461-34P

STOCK NUMBER	FIGURE		STOCK NUMBER	FIGURE	
	NO.	ITEM NO.		NO.	ITEM NO.
6920-00-015-6529	32	30	6920-00-015-9629	10	22
6920-00-015-6530	32	23	6920-00-015-9630	5	24
6920-00-015-6542	33	18	6920-00-015-9630	32	39
6920-00-015-6550	32	24	6920-00-015-9631	30	16
6920-00-015-6555	30	3	6920-00-015-9631	32	47
6920-00-015-6556			6920-00-015-9632	32	31
6920-00-015-6561	30	9	6920-00-015-9633	2	11
6920-00-015-9523	23	35	6920-00-015-9634	29	2
6920-00-015-9524	27	8	5961-00-015-9635	5	56
6920-00-015-9525	26	14	6920-00-015-9637	5	42
6920-00-015-9526	24	23	6920-00-015-9638	5	114
6920-00-015-9528	5	91	6920-00-015-9639	5	104
0920-00-015-9529	23	42	6920-00-015-9640	5	108
6920-00-015-9530	15	2	6920-00-015-9641	5	107
6920-00-015-9531	14	4	6920-00-015-9642	5	77
6920-00-015-9531	19	11	6920-00-015-9643	5	12
6920-00-015-9532	Z	14	6920-00-015-9644	24	3
6920-00-015-9532	21	4	6923-00-015-9644	32	11
6920-00-015-9533			6920-00-015-9645		
6920-00-015-9534	10	13	6920-00-015-9646	10	10
6920-00-015-9535	5	112	6920-00-015-9646	s18	10
6920-00-015-9536	5	40	6920-00-015-9647	12	11
6920-00-015-9536	10	16	6920-00-015-9647	15	15
6920-00-015-9537	23	64	6920-00-015-9648	5	109
6920-00-015-9538	23	61	6920-00-015-9649	5	103
6920-00-015-9539	5	116	6920-00-015-9650	5	122
6920-00-015-9540	5	115	6920-00-015-9651	10	4
5330-00-015-9541	5	67	6920-00-015-9652	10	8
5330-00-015-9542	5	70	6920-00-015-9653	18	3
5330-00-015-9543	23	23	6920-00-015-9654	18	12
6920-00-015-9544	5	1	6920-00-015-9655	15	9
6920-00-015-9545	5	2	6920-00-015-9657	15	5
5330-00-015-9550	5	31	6920-00-015-9664	12	2
6920-00-015-9551	11	8	6920-00-015-9665	12	4
6920-00-015-9552			6920-00-015-9667	5	59
6920-00-015-9552	7	21	6920-00-015-9668	5	61
6920-00-015-9552	8	16	6920-00-015-9669	5	90
6920-00-015-9552	16	6	6920-00-015-9670	5	88
6920-00-015-9552	17	11	6920-00-015-9671	5	83
6920-00-015-9552	24	19	5920-00-015-9679	5	62
6920-00-015-9553	5	110	5920-00-015-9679	30	17
6920-00-015-9554	14	2	5920-00-015-9679	32	48
6920-00-015-9555	14	6	6920-00-015-968)	5	71
6920-00-015-9556	20	to	6920-00-015-9681	5	74
6920-00-015-9557	10	7	6920-00-015-9682	5	94
6920-00-015-9558	19	12	6920-00-015-9683	5	52
6920-00-015-9560	10	17	6920-00-015-9684		
6920-00-015-9561	5	126	6920-00-015-9684	7	21
6920-00-015-9562	17	14	6920-00-015-9684	8	16
6920-00-015-9563	26	11	6920-00-015-9684	16	6
6920-00-015-9564	23	28	6920-00-015-9684	17	11
6920-00-015-9565	32	8	6920-00-015-9684	24	10
6920-00-015-9566	32	3	6920-00-015-9686	30	35
6920-00-115-9567	32	9	6920-00-015-9691		
6920-00-015-9594	32	4	6920-00-015-9693	11	21
6920-00-015-9595	32	1	6920-00-015-9694	17	2
6920-00-015-9596	32	43	6920-00-015-9695	6	3
6920-00-115-9597	32	36	6920-00-015-9695	14	3
6920-00-015-9599	32	42	6920-00-015-9696	11	17
6920-00-015-9600	33	13	6920-00-015-9696	19	7
6920-10-015-9602	33	11	6920-00-015-9698	11	16
6920-00-015-9603	32	86	6920-00-015-9699	5	128
6920-00-015-9604	33	3	6920-00-015-9700	11	3
6920-00-015-9605	33	2	6920-00-015-9701	13	1
6920-00-015-9606	33	5	6920-00-015-9702	13	3
6920-00-015-9607	32	67	6920-00-015-9724	13	2
6920-00-015-9608	32	68	6920-00-015-9725	9	9
6420-00-015-9609	32	78	6920-00-015-9726	7	8
6920-00-015-9610	32	80	6920-00-015-9726	31	28
6920-00-015-9615	32	84	6920-00-015-9727	9	11
6420-00-015-9617	26	6	6920-00-015-9728	13	16
6920-00-015-9618	27	6	6920-00-015-9728	19	9
6920-00-015-9619	25	6	6920-00-015-9729	25	3
6920-00-015-9621	27	9	6920-00-015-9730	5	49
6920-90-015-9622	22	3	6920-00-015-9731	5	84
6920-00-015-9623			6920-00-015-9731	32	46
5315-00-015-9624	27	4	6920-00-015-9732	5	48
6920-00-015-9625	22	4	6920-00-015-9733	27	2
6920-00-015-9626	23	18	6920-00-015-9734	26	5
6920-00-015-9627	23	17	6920-00-015-9735		

SECTION V

NATIONAL STOCK NUMBER AND PART NUMBER INDEX

TM9-6920-461-34P

STOCK NUMBER	FIGURE		STOCK NUMBER	ITEM	
	NO.	ITEM NO.		NO.	ITEM NO.
6920-00-015-9738	23	30	6920-00-015-9816	13	15
6920-00-015-9739	23	19	6920-00-015-9817	13	15
6920-00-015-9740	23	38	6920-00-015-9818	13	15
6920-00-015-9741			6920-00-015-9819	13	15
6920-00-015-9742			6920-00-015-9820	13	15
6920-00-015-9743	26	16	6920-00-015-9821	30	13
6920-00-015-9744	23	4	6920-00-015-9822	3	2
6920-00-015-9745			6920-00-015-9822	30	20
6920-00-015-9746	23	27	6920-00-015-9823	32	87
6920-00-015-9747	25	7	6920-00-015-9824		
6920-00-015-9748	23	54	6920-30-015-9825	33	16
6920-00-015-9749	23	33	6920-00-015-9826	33	17
6920-00-015-9750			3020-00-015-9827	32	17
6920-00-015-9751	5	96	6920-00-015-9828	32	20
6920-00-015-9752	5	119	6920-00-015-9829	32	62
6920-00-015-9753	5	120	6920-00-015-9830	32	61
6920-00-015-9754	27	7	6920-00-015-9831		
5310-00-015-9755	26	4	6920-00-015-9831	30	26
5310-00-015-9755	27	11	6920-00-015-9832	31	30
6920-00-015-9756			6920-30-015-9833		
6920-00-015-9757	25	2	6920-00-015-9833	30	28
6920-00-015-9758	5	85	6920-00-015-9834	30	34
6920-00-015-9758	30	14	6920-00-015-9834	32	27
6920-00-015-9758	32	45	6920-00-015-9835	30	18
6920-00-015-9759	5	47	6920-00-015-9835	32	38
6920-00-015-9763			6920-00-015-9836	30	5
6920-00-015-9761	23	65	6920-00-015-9836	32	40
6920-00-015-9763	26	1	6920-00-015-9837	30	19
6920-00-015-9765	23	47	6920-00-015-9838	3	7
6920-00-015-9772	5	36	6920-00-015-9838	30	1
6920-00-015-9773	26	8	6920-00-015-9839	32	79
6920-00-015-9774	5	5	6920-00-015-9840	2	12
6920-00-015-9774	26	18	6920-00-015-9841	32	53
6920-00-015-9775	5	51	6920-00-015-9842	28	1
6920-00-015-9776	5	25	6920-00-015-9843	30	33
6920-00-015-9776	15	10	6920-00-015-9843	32	26
6920-00-015-9777	24	22	6920-00-015-9844	32	29
6920-00-015-9779	13	15	6920-00-015-9844	33	15
6920-00-015-9780	13	15	6920-00-015-9845	32	16
6920-00-015-9781	13	15	6920-00-015-9846	33	19
6920-00-015-9781	31	8	6920-00-015-9847	32	59
6920-00-015-9782	13	15	6920-00-015-9848	30	22
6920-00-015-9783	10	20	6920-00-015-9849		
6920-00-015-9784	15	7	6920-00-015-9860	32	81
6920-00-015-97S5	31	10	6920-00-015-9861	32	82
6920-00-015-9786	32	35	6920-00-015-9862	30	23
6920-00-015-9787	10	19	6920-00-015-9863	30	15
6920-00-015-9788	5	32	6920-00-015-9864	32	5
6920-00-015-9789	5	118	6920-00-015-9868	32	2
6920-00-015-9789	10	21	6920-00-015-9869	32	37
6920-00-015-9790			6920-00-015-9870	32	28
6920-00-015-9790	24	8	6920-00-015-9870	33	14
6920-00-015-9791			6920-00-015-9871	5	98
6920-00-015-9791	24	8	6920-00-015-9873	7	18
6920-00-015-9793	31	25	6920-00-015-9873	8	13
6920-00-015-9794	31	22	6920-00-015-9874	7	17
6920-00-015-9795	32	63	6920-00-015-9874	8	12
6920-00-015-9796	32	54	6920-00-015-9875	16	15
6920-00-015-9797	28	3	6920-00-015-9876	6	14
6920-00-015-9798	30	11	6920-00-015-9877	6	12
6920-00-015-9799	32	41	6920-00-015-9878	7	16
6920-00-015-9800	32	19	6920-00-015-9878	8	11
6920-00-015-9801	32	18	6920-00-015-9879	6	13
5330-00-015-9802	32	57	6920-00-015-9880	6	10
6920-00-015-9803	30	37	6920-00-015-9881	31	20
6920-00-015-9804			6920-00-015-9882	31	29
6920-00-015-9804	30	36	6920-00-015-9883		
6920-00-015-9805			6920-00-015-9884	5	142
6920-00-015-9805	30	30	6920-00-015-9885	5	146
6920-00-015-9806			6920-00-015-9886	5	147
6920-00-015-9807			6920-00-015-9887	5	144
6920-00-015-9808	32	13	6920-00-015-9888	5	132
6920-00-015-9809	32	21	6920-00-015-9889	5	135
6920-00-015-9810			6920-00-015-9890	5	133
6920-00-015-9811	32	69	6920-00-015-9891	5	143
6920-00-015-9812	32	64	6920-00-015-9892	5	131
6920-00-015-9813	13	15	6920-00-015-9893	5	136
6920-00-015-9814	13	15	6920-00-015-9894	5	145
6920-00-015-9815	13	15	6920-00-015-9904	7	13
6920-00-015-9815	31	6	6920-00-015-9904	8	9

SECTION V

NATIONAL STOCK NUMBER AND PART NUMBER INDEX

TM9-6920-461-34P

STOCK NUMBER	FIGURE		STOCK NUMBER	FIGURE	
	NO.	ITEM NO.		NO.	ITEM NO.
6920-00-015-9905	7	13	5905-00-104-8349	7	6
6920-00-015-9905	8	9	5905-00-104-8349	24	9
6920-00-015-9906	7	20	5905-00-104-8350		
6920-00-015-9906	8	15	5905-00-104-8353	6	1
6920-00-015-9907	6	11	5905-00-104-8350	7	6
6920-00-015-9907	7	13	5905-00-104-8350	11	5
6920-00-015-9907	8	9	5905-00-104-8350	20	5
6920-00-015-9937	17	9	5905-00-104-8350	24	9
6920-00-015-9918	6	11	5905-00-106-1273	5	140
6920-00-015-9918	7	13	5905-00-106-1273	11	1
6920-00-015-9918	8	9	5905-00-106-1273	13	12
6920-00-015-9918	17	9	5905-00-106-1273	14	7
6920-00-015-9919	6	11	5905-00-106-1273	19	10
6920-00-015-9919	7	13	5905-00-106-1273	20	7
6920-00-015-9919	7	19	5905-00-106-1273	33	20
6920-00-015-9919	8	9	5905-00-106-1274	7	6
6920-00-015-9919	8	14	5905-00-106-1282	11	4
6920-00-015-9919	17	9	5905-00-106-1282	17	3
6920-00-015-9923	6	11	5905-00-106-1282	31	27
6920-00-015-9924	7	12	5905-00-106-9344		
6920-00-015-9924	8	8	5905-00-106-9344	6	5
6920-00-015-9924	17	9	5905-00-106-9344	7	6
6920-00-015-9925	11	15	5905-00-106-9344	16	17
6920-00-015-9926	6	15	5905-00-106-9344	24	9
6920-00-015-9931	31	21	5905-00-1G6-9344	31	2
6920-00-015-9933	24	18	5905-00-106-9345	11	11
6920-00-015-9934	5	35	5905-00-106-9351	11	12
6920-00-015-9935	32	15	5905-00-106-9351	19	4
6920-00-016-2569			5905-00-106-9351	20	13
6920-00-016-2569			5905-00-108-6922		
6920-00-016-2570			5905-00-108-6922	6	5
6920-00-016-2571	5	80	5905-00-108-6922	7	6
6920-00-016-2607	33	8	5905-00-108-6922	7	9
5330-00-016-2611	30	4	5905-00-108-6922	24	9
6920-00-016-2613	5	134	5905-00-110-0196	5	117
6920-00-016-2614	7	11	5905-00-110-0196	6	7
6920-00-016-2614	8	7	5905-00-110-0196	7	6
5333-00-017-2556	24	15	5905-00-110-0196	9	10
6920-00-017-2557	5	92	5905-00-110-0196	16	12
6920-00-017-2558	5	72	5905-00-110-0196	19	2
5355-00-017-2559	5	93	5905-00-110-0310	13	7
6920-00-017-2560	10	11	5905-00-110-0310	14	1
6920-00-017-2560	12	12	5905-00-110-0310	19	5
6920-00-017-2560	15	16	5905-00-110-0993	13	11
6920-00-017-2560	18	11	5905-00-110-0993	17	1
6920-00-017-2561			5905-00-110-0993	19	18
6920-00-018-9846	20	2	5905-00-110-0993	31	26
6920-00-021-3359	5	65	5905-00-111-4734		
5910-00-033-7678	16	4	5905-00-111-4734	7	6
5910-00-033-7678	19	17	5905-00-111-4734	16	17
5910-00-033-7678	31	5	5905-00-111-4734	20	11
5910-00-068-6096			5905-00-111-4734	24	9
5910-00-068-6096	24	8	5905-00-111-4734	31	12
5905-00-104-5755	5	34	5905-00-111-4736		
5905-00-104-5755	16	17	5905-00-111-4736	7	6
5905-00-104-5755	16	18	5905-00-111-4736	24	9
5905-00-104-8334			5905-00-111-4738	5	43
5905-00-104-8334	6	1	5905-00-111-4738	9	2
5905-00-104-8334	7	5	5905-00-111-4738	14	1
5905-00-104-8334	7	6	5905-00-111-4738	16	8
5905-00-104-8334	16	10	5905-00-111-4738	17	a
5905-00-104-8334	24	9	5905-00-111-4738	19	8
5905-00-104-8334	31	16	5905-00-111-4741	5	43
5905-00-104-8336	7	7	5905-00-111-4741	14	1
5905-00-104-8336	8	4	5905-00-111-4742		
5905-00-104-8336	14	11	5905-00-111-4742	5	44
5905-00-104-8336	19	1	5905-00-111-4742	6	1
5905-00-104-8337	7	6	5905-00-111-4742	7	6
5905-00-104-8342	14	1	5905-00-111-4742	24	9
5905-00-104-8345			5905-00-111-4743		
5905-00-104-8345	7	6	5905-00-111-4743	6	5
5905-00-104-8345	7	15	5905-00-111-4743	7	6
5905-00-104-8345	8	10	5905-00-111-4743	16	17
5905-00-104-8345	16	17	5905-00-111-4743	24	9
5905-00-104-8345	24	9	5905-00-111-4744	14	1
5905-00-104-8348	5	43	5905-00-111-4858		
5905-00-104-8348	14	1	5905-00-111-4858		
5905-00-104-8348	16	11	5905-00-111-4858	5	44
5905-00-104-8349			5905-00-111-4858	5	87
5905-00-104-8349	5	44	5905-00-111-4858	6	1

SECTION V

NATIONAL STOCK NUMBER AND PART NUMBER INDEX

TM9-6920-461-34P

STOCK NUMBER	FIGURE	ITEM	STOCK NUMBER	FIGURE	ITEM
	NO.	NO.		NO.	NO.
5905-00-111-4858	6	9	5905-00-141-0591	20	3
5905-00-111-4858	7	6	5905-00-141-0591	31	19
5905-00-111-4858	9	8	5905-00-141-0592	5	43
5905-00-111-4858	11	9	5905-00-141-0593	5	43
5905-00-111-4858	17	5	5905-00-141-0593	14	1
5905-00-111-4858	20	6	5905-00-141-0593	31	11
5905-00-111-4858	24	4	5905-00-141-0594	14	1
5905-00-111-4858	24	9	5905-00-141-0595	11	20
5905-00-111-8357			5905-00-141-0595	13	9
5905-00-111-8357	5	44	5905-00-141-0595	14	1
5905-00-111-8357	7	6	5905-00-141-0595	14	8
5905-00-111-8357	24	9	5905-00-141-0595	16	9
5905-00-113-4856	16	17	5905-00-141-0595	19	15
5905-00-114-5352			5905-00-141-0596	5	138
5905-00-114-5352	24	9	5905-00-141-0598		
5905-00-114-5361			5905-00-141-0598	5	44
5505-00-114-5361		5	5905-00-141-0598	7	6
5905-00-114-5361	7	6	5905-00-141-0598	9	6
5905-00-114-5361	9	4	5905-00-141-0598	11	6
5905-00-114-5361	11	4	5905-00-141-0598	24	9
5905-00-114-5361	24	9	5905-00-141-0600	13	14
5905-00-114-5366	5	43	5905-00-141-0600	14	1
5905-00-114-5381	16	17	5905-00-141-0722		
5905-00-114-5388	16	17	5905-00-141-0722	7	6
5905-00-114-5388	31	3	5905-00-141-0722	16	17
5905-00-114-5399			5905-00-141-0722	24	9
5905-00-114-5399	6	1	5905-00-141-0723		
5905-00-114-5399	7	6	5905-00-141-0723	5	44
5905-00-114-5399	24	9	5905-00-141-0723	7	6
5905-00-114-5407			5905-00-141-0723	24	9
5905-00-114-5407	5	33	5905-00-141-0727		
5905-00-114-5407	6	1	5905-00-141-0727	7	6
5905-00-114-5407	6	8	5905-00-141-0727	24	9
5905-00-114-5407	7	6	5905-00-141-1116	8	3
5905-00-114-5437	24	9	5905-00-141-1116	11	7
5905-00-114-5416	13	4	5905-00-141-1116	14	1
5905-00-114-5417	5	43	5905-00-141-1116	31	7
5905-00-114-5417	14	1	5905-00-141-1116	31	23
5905-00-114-5425	14	1	5905-00-141-1118	6	6
5905-00-114-5438			5905-00-141-1118	16	17
5905-00-114-5438	7	6	5905-00-141-1130	5	43
5905-00-114-5438	16	17	5905-00-141-1130	14	1
5905-00-114-5438	24	9	5905-00-141-1130	19	13
5905-00-116-8561	6	6	5905-00-141-1144		
5905-00-116-8561	16	17	5905-00-141-1144	6	5
5905-00-116-8562			5905-00-141-1144	7	6
5905-00-116-8562	6	1	5905-00-141-1144	16	17
5905-00-116-8562	7	6	5905-00-141-1144	24	9
5905-00-116-8562	24	9	5905-00-141-1165	8	2
5905-00-116-8566			5905-00-141-1165	14	1
5905-00-116-8566	7	6	5905-00-141-1165	31	18
5905-00-116-8566	16	17	5905-00-141-1168	5	43
5905-00-116-8566	24	9	5905-00-141-1168	t	3
5905-00-116-8567			5905-00-141-1168	14	1
5905-00-116-8567	7	6	5905-00-141-1168	19	16
5905-00-116-8567	16	17	5905-00-141-1268	5	43
5905-00-116-8567	24	9	5905-00-141-1268	14	1
5905-00-116-8568	14	1	6243-00-155-7836	5	60
5905-00-116-8569	5	45	6920-00-190-1165	5	3
5905-00-116-8569	7	6	6920-00-190-1166	5	50
5905-00-116-8573	14	1	6920-00-190-1167	5	26
5905-00-121-9922			6920-00-190-1168		
5905-00-121-9922	5	44	6920-00-190-1169	23	51
5905-00-121-9922	6	1	6920-00-190-1170	23	55
5905-00-121-9922	7	6	6920-00-190-1171	23	34
5905-00-121-9922	24	9	6920-00-190-1172	26	9
5905-00-126-6691	16	13	6920-00-190-1172	27	3
5905-00-126-6691	16	17	6920-00-190-1173	27	5
5905-00-131-9395			6920-00-190-1174	23	58
5905-00-131-9395	6	5	5330-00-190-1175	23	36
5905-00-131-9395	7	6	5330-00-190-1176	23	8
5905-00-131-9395	24	9	5330-00-190-1177	23	6
6920-00-134-8971	22	2	5330-00-190-1178	23	5
5905-00-141-0591	8	5	5330-00-190-1179	23	45
5905-00-141-0591	11	19	5330-00-190-1189	23	16
5905-00-141-0591	13	10	5330-00-190-1953	23	43
5905-00-141-0591	14	1	5330-00-190-3962	23	15
5905-00-141-0591	16	14	6920-00-190-8767	21	2
5905-00-141-0591	17	6	6920-00-190-9665	24	32
5905-00-141-0591	19	6	6920-00-190-0771	5	29

SECTION V

NATIONAL STOCK NUMBER AND PART NUMBER INDEX

TM9-6920-461-34P

STOCK NUMBER	FIGURE	ITEM	STOCK NUMBER	FIGURE	ITEM
	NO.	NO.		NO.	NO.
6920-00-191-3718	5	68	6920-00-194-9528	11	18
6920-00-191-7031	5	76	6920-00-194-9528	16	5
6920-00-191-8003	5	75	6920-00-194-9528	17	4
6920-00-192-0134	5	57	6920-00-194-9548	31	24
6920-00-192-0595	5	86	6920-00-194-9730	20	9
6920-00-192-0595	32	34	6920-00-194-9805	31	13
6920-00-192-1464	26	17	6920-00-194-9877	17	13
6920-00-192-5934	5	41	6920-00-194-9976	5	38
6920-00-192-6335	23	2	6920-00-195-0186	5	20
6920-00-192-6614	23	21	6920-00-195-3133	5	23
6920-00-192-6614	24	1	6920-00-195-5774	5	55
6920-00-192-6614	26	12	6920-00-195-5996		
6920-00-192-6633	23	63	5305-00-209-5781	30	21
6920-00-192-6913	23	50	5905-00-247-8732		
6920-00-192-6814	23	11	5905-00-247-8732	24	6
6920-00-192-6822	5	19	5935-00-280-2381	29	1
6920-00-192-8634	5	124	5905-00-421-0623	16	17
6920-00-192-9188	5	11	5905-00-435-1720	16	17
6920-00-192-9168	24	11	5905-00-465-0336	16	17
6920-00-192-9188	32	75	5905-00-465-0337	16	17
6920-00-192-9409	5	125	5905-00-465-0345	16	17
6920-00-192-9924	24	20	5905-00-552-6028	3	5
6920-00-192-9924	32	70	5910-00-668-5667	5	139
6920-00-192-9924	33	12	5961-00-686-8578	31	4
6920-00-193-0269	24	25	6920-00-740-3454	32	22
6920-00-193-3706	16	7	6920-00-759-0575	5	79
6920-00-193-1967	31	15	5961-00-806-8312	20	12
6920-00-193-2351	13	6	5910-00-833-5735	7	10
6920-00-193-2864	16	3	5910-00-833-5735	8	6
6920-00-193-3946	5	137	5961-00-847-6841	31	17
6920-00-193-3347	5	141	5305-00-866-7243	32	25
6920-00-193-3073	31	9	5905-00-868-2620	32	74
6920-00-193-3075	9	7	5905-00-879-6316	24	12
6920-00-193-3075	31	14	5935-00-879-6316	32	77
6920-00-193-3631	31	1	1430-00-887-9102	1	18
6920-00-193-8369	20	4	1430-00-887-9102	2	6
6920-00-193-8733	7	14	5910-00-925-1747	7	1
6920-00-193-9744	30	31	5905-00-935-8539	5	43
5961-00-193-9969	15	11	5905-00-935-8539	14	1
5961-00-194-0272	10	15	5905-00-935-8540	16	17
5961-00-194-0381	5	101	5905-00-935-8541		
6920-00-194-1516	17	10	5905-00-935-8541	6	1
6920-00-194-2326	5	99	5905-00-935-8541	7	6
6920-00-194-2502	23	57	5905-00-935-8541	24	9
6920-00-194-2535	24	31	5905-00-935-8543	6	6
6920-00-194-2537	23	1	5905-00-935-8543	16	17
6920-00-194-2541	10	6	5905-00-935-8544		
6920-00-194-2543	5	64	5905-00-935-8544	7	2
6920-00-194-2546	5	97	5905-00-935-8544	7	6
6920-00-194-2549	5	28	5905-00-935-8544	24	9
6920-00-194-2550	5	27	5905-00-935-8545	14	10
6020-00-194-2552	5	111	1430-00-956-2779	3	6
6920-00-194-2562	5	6	1430-00-956-2813		
6920-00-194-2711	5	105	1430-00-956-2814	3	3
6920-00-194-2712	5	106	1430-00-556-2824	4	4
6920-00-194-2747	5	78	1430-00-956-2825	4	2
6920-00-194-2747	10	3	1430-00-956-2827	4	1
6323-00-194-2747	12	1	1430-00-956-2831	4	3
6920-00-194-2747	15	4	6920-00-960-8432	32	85
6920-00-194-2747	18	1	6920-00-960-8433	32	66
6920-00-194-3981	15	12	6920-00-960-8434	30	24
6920-00-194-3982	5	30	6920-00-960-8434	32	33
6920-00-194-3983	5	66	6920-00-960-8435	2	8
6920-00-194-4145	5	69	6920-00-960-8436	1	4
6920-00-194-4162	2	15	6920-00-960-8437	1	5
6920-00-194-4162	21	3	6920-00-960-8438	1	7
6920-00-114-4520	11	13	6920-00-960-8439	1	17
6920-00-194-4520	13	5	6920-00-560-8439	2	5
6920-00-194-4520	16	1	6920-00-960-8440	1	15
6920-00-194-4520	19	14	6920-00-960-8440	2	9
6920-00-194-4859	9	12	6920-00-960-8441	1	14
6920-00-194-6238	7	4	6920-00-560-8441	2	10
6920-00-194-6837	9	14	6920-00-960-8442	1	13
6920-00-194-7095	17	12	6920-00-960-8445	5	9
6920-00-194-7395	20	1	6920-00-960-8446	5	8
6920-00-194-9419	13	13	6920-00-960-8447	5	123
6920-00-194-9419	14	5	5961-00-960-8448	5	54
6920-00-194-9483	11	10	5961-00-960-8448	8	1
6920-00-194-9483	14	12	5961-00-960-8448	9	5
6920-00-194-9483	16	2	5961-00-560-8448	11	2

SECTION V

NATIONAL STOCK NUMBER AND PART NUMBER INDEX

TM9-6920-461-34P

STOCK NUMBER	FIGURE	ITEM	STOCK NUMBER	FIGURE	ITEM
	NO.	NO.		NO.	NO.
5961-00-960-8448	13	6	6920-00-960-8472	5	95
5961-00-960-8448	14	9	6920-00-960-8473	5	7
5961-00-960-8448	16	16	6920-00-960-8474		
5961-00-960-8448	17	7	6920-00-960-8474	6	4
5961-00-960-8448	19	3	6920-00-960-8474	24	5
5961-00-960-8448	20	8	6920-00-960-8475	1	1
6920-00-960-8453	5	13	6920-00-960-8477	30	7
6920-00-960-8451	5	73	6920-00-960-8477	32	51
6920-00-960-8452	5	81	6920-00-960-8478	6	2
6920-00-960-8453	1	16	6920-00-960-8478	9	1
6920-00-960-8453	2	4	6920-00-960-8479	5	82
6920-00-960-8454	1	9	6920-00-960-8481	2	7
6920-00-960-8454	2	1	6920-00-961-1220	2	13
6920-00-960-8455	1	12	1430-00-963-0336	4	9
6920-00-960-8456	1	3	143U-00-963-0337	4	13
6920-00-960-8457	1	2	1430-00-963-0338	4	16
6920-00-960-8458	23	32	1420-30-S63-0339	4	15
6920-00-960-8458	33	21	1430-00-963-0341	4	20
6920-00-960-8459	1	8	143D-30-963-0342	4	21
6920-00-960-8460	23	22	1430-00-963-0343	4	17
6920-00-960-8461	25	8	1430-00-963-0344	4	18
6920-00-960-8462	25	4	1430-00-963-0345		
6920-00-960-8463	26	10	1430-00-963-0346		
6920-00-960-8464	26	15	1430-00-963-0347		
6920-00-960-8465			1430-00-963-0348	4	8
6920-00-960-8465			1430-00-963-0348	4	6
6920-00-960-8465	24	7	1430-00-963-0349		
6192-00-960-8466	5	15	1430-00-963-0350	4	5
6920-00-960-8466	24	19	1430-00-963-0412	3	1
6920-00-960-8466	32	72	1430-00-563-0432	4	11
6920-00-960-8467	1	6	1430-00-963-0433	4	12
6920-00-960-8468	1	10	5305-00-963-0434	4	10
6920-00-960-8468	2	2	1430-00-963-0435		
6920-00-960-8469	1	11	1430-00-963-0436		
6920-00-960-8469	2	3	1430-00-963-0437	4	14
6920-00-960-8470	5	10	5330-00-563-0438	4	1
6920-00-960-8471	5	22	5961-00-985-4900	9	13

PART NUMBER	FSCM	FIG. NO.	ITEM NO.	PART NUMBER	FSCM	FIG. NO.	ITEM NO.
BFF1	12562	29	2	RCR20G104JS	81349	7	7
BFM1	12562	28	3	RCR20G104JS	81349	8	4
BF45	12562	21	2	RCR20G104JS	81349	14	11
BM45	12562	24	32	RCR20G104JS	81349	19	1
CH0941NC474K	81349	7	1	RCR20G111JS	81349		
DM37	09095	5	38	RCR20G111JS	81349	24	9
EFCOW97	09095	6	3	RCR20G200JS	81349	16	17
EFCOW97	09095	14	3	RCR20G121JS	81349		
EM45	12562	24	33	RCR20G121JS	81349	6	
5E27-160	09095	5	23	RCR20G121JS	81349	7	6
FFD13U	12562	29	3	RCR20G121JS	81349	9	4
FF45-19B	12562	21	1	RCR20G121JS	81349	11	4
FM013U	12562	28	4	RCR20G121JS	81349	24	9
MA1S1SP10	18834	28	1	RCR20G122JS	81349	5	43
MS25237-327	96906	5	60	RCR20G123JS	81349	13	11
RCR20G100JS	81349	5	34	RCR20G123JS	81349	17	1
RCR20G100JS	81349	16	17	RCR20G123JS	81349	19	18
RCR20G100JS	81349	16	18	RCR20G123JS	81349	31	26
RCR20G101JS	81349			RCR20G130JS	81349	16	17
RCR20G101JS	81349	6	5	RCR20G131JS	81349		
RCR20G101JS	81349	7	6	RCR20G131JS	81349	6	5
RCR20G101JS	81349	16	17	RCR20G131JS	81349	7	6
RCR20G101JS	81349	24	9	RCR20G131JS	81349	24	9
RCR20G101JS	81349	31	2	RCR20G132JS	81349	5	43
RCR20G102JS	81349	5	117	RCR20G150JS	81349	16	13
RCR20G102JS	81349	6	7	RCR20G150JS	81349	16	17
RCR20G102JS	81349	7	6	RCR20G151JS	81349		
RCR20G102JS	81349	9	10	RCR20G151JS	81349	6	5
RCR20G102JS	81349	16	12	RCR20G151JS	81349	7	6
RCR20G102JS	81349	19	2	RCR20G151JS	81349	7	9
RCR20G103JS	81349	8	5	RCR20G151JS	81349	24	9
RCR20G103JS	81349	11	19	RCR20G152JS	81349	5	43
RCR20G103JS	81349	13	10	RCR20G152JS	81349	9	2
RCR20G103JS	81349	14	1	RCR20G152JS	81349	14	1
RCR20G103JS	81349	16	14	RCR20G152JS	81349	16	8
RCR20G103JS	81349	17	6	RCR20G152JS	81349	17	8
RCR20G103JS	81349	19	6	RCR20G152JS	81349	19	8
RCR20G103JS	81349	20	3	RCR20G153JS	81349	5	140
RCR20G103JS	81349	31	19	RCR20G153JS	81349	11	1

PART NUMBER	FSCM	FIG. NO.	ITEM NO.	PART NUMBER	FSCM	FIG. NO.	ITEM NO.
RCR20G153JS	81349	13	12	RCR20G232JS	81349	14	1
RCR20G153JS	81349	14	7	RCR20G332JS	81349	16	11
RCR20G153JS	81349	19	10	RCR20G360JS	81349	16	17
RCR20G153JS	81349	20	7	RCR20G361JS	81349		
RCR20G153JS	81349	33	20	RCR20G361JS	81349	6	1
RCR20G160JS	81349	16	17	RCR20G361JS	81349	7	6
RCR20G161JS	81349			RCR20G361JS	81349	24	9
RCR20G161JS	81349	7	6	RCR20G362JS	81349	14	1
RCR20G161JS	81349	24	9	RCR20G390JS	81349	6	6
RCR20G162JS	81349	5	43	RCR20G390JS	81349	16	17
RCR20G162JS	81349	14	1	RCR20G391JS	81349		
RCR20G180JS	81349	16	17	RCR20G391JS	81349	5	44
RCR20G181JS	81349			RCR20G391JS	81349	6	1
RCR20G181JS	81349	7	2	RCR20G391JS	81349	7	6
RCR20G181JS	81349	7	6	RCR20G391JS	81349	24	9
RCR20G181JS	81349	24	9	RCR20G392JS	81349	13	7
RCR20G182JS	81349	5	43	RCR20G392JS	81349	14	1
RCR20G182JS	81349	14	1	RCR20G392JS	81349	19	5
RCR20G182JS	81349	31	11	RCR20G431JS	81349		
RCR20G183JS	81349	14	10	RCR20G431JS	81349	5	44
RCR20G200JS	81349	16	17	RCR20G431JS	81349	6	1
RCR20G201JS	81349			RCR20G431JS	81349	7	6
RCR20G201JS	81349	7	6	RCR20G431JS	81349	24	9
RCR20G201JS	81349	24	9	RCR20G432JS	81349	14	1
RCR20G202JS	81349	5	43	RCR20G470JS	81349		
RCR20G202JS	81349	14	1	RCR20G470JS	81349	7	6
RCR20G220JS	81349	16	17	RCR20G470JS	81349	16	17
RCR20G220JS	81349	31	3	RCR20G470JS	81349	20	11
RCR20G221JS	81349			RCR20G470JS	81349	24	9
RCR20G221JS	81349	6	1	RCR20G470JS	81349	31	12
RCR20G221JS	81349	7	6	RCR20G471JS	81349		
RCR20G221JS	81349	11	5	RCR20G471JS	81349		
RCR20G221JS	81349	23	5	RCR20G471JS	81349	5	44
RCR20G221JS	81349	24	9	RCR20G471JS	81349	5	87
RCR20G222JS	81349	5	43	RCR20G471JS	81349	6	1
RCR20G222JS	81349	7	3	RCR20G471JS	81349	6	9
RCR20G222JS	81349	14	1	RCR20G471JS	81349	7	6
RCR20G222JS	81349	19	16	RCR20G471JS	81349	9	8
RCR20G223JS	81349	11	14	RCR20G471JS	81349	11	9
RCR20G223JS	81349	17	3	RCR20G471JS	81349	17	5
RCR20H223JS	81349	31	27	RCR20G471JS	81349	20	6
RCR20G240JS	81349	16	17	RCR20G471JS	81349	24	4
RCR20G241JS	81349			RCR20G471JS	81349	24	9
RCR20G241JS	81349	6	1	RCR20G472JS	81349	11	20
RCR20G241JS	81349	7	6	RCR20G472JS	81349	13	9
RCR20G241JS	81349	24	9	RCR20G472JS	81349	14	1
RCR20G242JS	81349	5	43	RCR20G472JS	81349	14	8
RCR20G242JS	81349	14	1	RCR20G472JS	81349	16	9
RCR20G270JS	81349	6	6	RCR20G472JS	81349	19	15
RCR20G270JS	81349	16	17	RCR20G473JS	81349	5	138
RCR20G271JS	81349			RCR20G510JS	81349		
RCR20G271JS	81349	5	33	RCR20G510JS	81349	7	6
RCR20G271JS	81349	6	1	RCR20G510JS	81349	16	17
RCR20G271JS	81349	6	8	RCR20G510JS	81349	24	9
RCR20G271JS	81349	7	6	RCR20G511JS	81349		
RCR20G271JS	81349	24	9	RCR20G511JS	81349	5	44
RCR20G272JS	81349	5	43	RCR20G511JS	81349	7	6
RCR20G272JS	81349	14	1	RCR20G511JS	81349	24	9
RCR20G272JS	81349	19	13	RCR20G512JS	81349	14	1
RCR20G273JS	81349	11	12	RCR20G560JS	81349		
RCR20G273JS	81349	19	4	RCC20G560JS	81349	7	6
RCR20G273JS	81349	20	13	RCR20G560JS	81349	7	15
RCR20G274JS	81349	13	4	RCR20G560JS	81349	8	10
RCR20G300JS	81349	16	17	RCR20G560JS	81349	16	17
RCR20G301JS	81349			RCR20G560JS	81349	24	9
RCR20G301JS	81349	6	1	RCR20G561JS	81349		
RCR20G301JS	81349	7	6	RCR20G561JS	81349	5	44
RCR20G301JS	81349	24	9	RCR20G561JS	81349	7	6
RCR20G302JS	81349	5	43	RCR20G561JS	81349	9	6
RCR20G302JS	81349	14	1	RCR20GS61JS	81349	11	6
RCR20G330JS	81349	6	6	RCR20G561JS	81349	24	9
RCR20G330JS	81349	16	17	RCR20G562JS	81349	8	3
RCR20G331JS	81349			RCR20G562JS	81349	11	7
RCR20G331JS	81349	6	1	RCR20G562JS	81349	14	1
RCR20G331JS	81349	7	5	RCR20G562JS	81349	31	7
RCR20G331JS	81349	7	6	RCR20G562JS	81349	31	23
RCR20G331JS	81349	16	10	RCR20G620JS	81349		
RCR20G331JS	81349	24	9	RCR20G620JS	81349	7	6
RCR20G331JS	81349	31	16	RCR20G620JS	81349	16	17
RCR20G332JS	81349	5	43	RCR20G620JS	81349	24	9

PART NUMBER	FSCM	FIG. NO.	ITEM NO.		PART NUMBER	FSCM	FIG. NO.	ITEM NO.
RCR20G621JS	81349			10022295		18876	5	78
RCR20G621JS	81349	5	44	10022295		18876	10	3
RCR20G621JS	81349	7	6	10022295		18876	12	1
RCR20G621JS	81349	24	9	10022295		18876	15	4
RCR20G622JS	81349	14	1	10022295		18876	18	1
RCR20G680JS	81349			13322296		18876	5	106
RCR20G680JS	81349	7	6	10022297		18876	5	105
RCR20G680JS	81349	16	17	10022298		18876	5	6
RCR20G680JS	81349	24	9	10022299		18876	5	11
RCR20G681JS	81349			10022300		18876	5	27
RCR20G681JS	81349	5	44	13022301		18876	5	28
RCR20G681JS	81349	7	6	10022302		18876	5	97
RCR20G681JS	81349	24	9	10022303		18876	5	64
RCR20G682JS	81349	8	2	10022304		18876	10	6
RCR20G682JS	81349	14	1	10022305		18876	23	1
RCR20G682JS	81349	31	18	10022306		18876	24	31
RCR20G683JS	81349	11	11	10022307		18876	23	57
RCR20G750JS	81349			10022308		18876	5	99
RCR20G750JS	81349	7	6	10022309		18876	5	19
RCR20G750JS	81349	16	17	10022310		18876	5	98
RCR20G750JS	81349	24	9	10322311		18876	5	96
RCR20G751JS	81349	7	6	10022312		18876		
RCR20G752JS	81349	14	1	10322313		18876	23	33
RCR20G820JS	81349			10022314		18876	23	54
RCR20G820JS	81349	6	5	10022315		18876	25	7
RCR20G820JS	81349	7	6	10022316		18876	25	1
RCR20G820JS	81349	16	17	10022317		18876	23	27
RCR20G820JS	81349	24	9	01322319		18876	15	1
RCR20G821JS	81349	5	45	10022320		18876	23	59
RCR20G821JS	81349	7	6	13322320		18876	33	10
RCR20G822JS	81349	13	14	10322322		18876		
RCR20G822JS	81349	14	1	10322323		18876	12	7
RCR20G910JS	81349			10022324		18876	12	7
RCR20G913JS	81349	6	5	13022324		18876	15	8
RCR20G913JS	81349	7	6	13322324		18876	18	4
RCR20G910JS	81349	16	17	10022325		18876	10	12
RCR20G910JS	81349	24	9	13322326		18876	12	9
RCR20G911JS	81349	7	6	10022326		18876	15	t3
RCR20G912JS	81349	14	1	13322326		18876	18	8
RCR32G471JS	81349			10022327		18876		
RCR32G471JS	81349	24	6	13022328		18876	23	4
RN75B2211F	81349	3	5	10022329		18876	26	16
TEL351	09095	5	83	10022331		18876	23	25
V5F	09095	5	32	10022332		18876		
WD596024	81348	29	1	10022333		18876	12	8
01-18-04-008	09095			10122333		18876	15	7
1N647	81349	9	13	10022333		18876	18	7
10-000	19166	1	1	10322334		18876		
10-726-1	09095	4	5	10022335		18876	5	55
10-729	09095			10022339		18876	24	28
10-729-5	09095	4	12	10022340		18876	23	29
10-729-6	09095	4	10	10022341		18876	26	3
10021921	18876	1	18	10022342		18876	27	1
10021921	18876	2	6	10022343		18876	23	40
10022269	18876	30	31	10022344		18876	27	10
10022270	18876	7	14	10022345		18876		
10022272	18876	31	1	10022346		18876	23	38
10022273	18876	9	7	10022347		18876	23	19
10022273	18876	31	14	10022349		18876		
10022276	18876	31	9	10022352		18876	5	48
10022281	18876	31	15	10022353		18876	5	80
10022282	18876	16	7	10022354		18876	5	84
10022283	18876	24	25	10022354		18876	32	46
10022284	18876	24	20	10022355		18876	5	49
10022284	18876	32	70	10022356		18876	25	3
10022284	18876	33	12	10022357		18876	24	22
10022285	18876	5	125	10022370		18876	5	47
10022286	18876	5	11	10022371		18876	5	79
10022286	18876	24	11	10022372		18876	5	85
10022286	18876	32	75	10022372		18876	30	14
10022587	18876	5	124	10022372		18876	32	45
10022288	18876	5	19	10022373		18876	25	2
10022289	18876	23	11	10022374		18876	26	4
10022290	18876	23	50	10022374		18876	27	11
10022291	18876	23	63	10022375		18876		
10022292	18876	23	21	10022376		18876		
10022292	18876	24	1	10022377		18876	5	120
10022292	18876	26	12	10022378		18876	23	58
10022293	18876	23	2	10022379		18876	27	5
10022294	18876	5	41	10022380		18876	26	9

PART NUMBER	FSCM	FIG. NO.	ITEM NO.	PART NUMBER	FSCM	FIG. NO.	ITEM NO.
10022380	18876	27	3	10022523	18876	7	4
10022381	18676	23	34	10022452	18876	9	12
10022382	18876	23	55	10022525	18876	11	13
10022383	18876	23	51	102525	18876	13	5
10022384	18876			10022525	18876	16	1
10022385	16876	5	26	10022525	18876	19	14
10022386	18876	5	50	10022526	18876	13	16
10022387	18876	5	3	10022526	18876	19	9
10022388	18876	24	23	10022527	18876	9	11
10022393	18876	27	8	10022528	18876	7	8
10022394	18876	5	4	10022528	18876	31	28
10022395	18876			10022529	18876	9	9
10022396	18876			10022530	18876	13	2
10022435	18876			10022531	18876	13	3
10022406	18876	5	89	10022532	18876	11	3
10022437	18876	5	58	10022532	18876	13	1
10022498	18876	5	63	10022533	18876	5	128
10022408	18876	30	6	10022534	18876	11	16
10022409	18876	23	39	10022536	18876	11	17
10022410	18876	23	66	10022536	18876	19	7
10022411	18876	23	31	10022538	18876	17	2
10022412	18876	24	2	10022539	18876	11	21
10022413	18876	23	13	10022540	18876		
10022414	18876	23	9	10022543	18876	30	35
10022415	18876	23	3	10022544	18876		
10022416	18876	23	42	10022544	18876	7	21
10022431	18876	23	23	10022544	18876	8	16
10022440	18876	10	13	10022544	18876	16	6
10022441	18876			10022544	18876	17	11
10022458	18876	10	9	10022544	18876	24	10
10022459	18876	12	10	10022545	18876	31	22
10022459	18876	15	14	10022546	18876	31	25
10022459	18876	18	9	10022547	11876		
10022460	18876	5	127	10022547	18876	24	8
10022461	18876	5	102	10022548	18876		
10022464	18876	5	69	10022548	18876	24	8
10022465	18876	5	66	10022549	18876		
10022467	18876	15	12	10022549	18876	24	8
10022468	18876	30	16	10022550	18876	5	118
10022469	18876	32	47	10022550	18876	10	21
10022470	18876			10022552	18876	10	19
10022471	18876			10022554	18876	32	35
10022471	18876	13	14	10022555	18876	31	10
10022472	18876	10	22	10022556	18876	15	7
10022478	18876	27	4	10022557	E1876	10	20
10022479	18876			10022558	18876	13	15
10022480	18876	22	3	10022559	18876	13	15
10022481	18876	27	9	10022559	18876	31	8
10022482	18876			10022560	18876	13	15
10022483	18876	25	6	10022561	18876	13	15
10022484	18876	27	6	10022562	18876	13	15
10022485	18876	26	6	10022563	18876	13	15
10022488	18876	5	57	10022564	18876	13	15
10022489	18876	5	75	10022565	18876	13	15
10022490	18876	5	76	10022566	18876	13	15
10022510	18876			10022567	18876	13	15
10022510	18876	7	21	10022567	18876	31	6
10022519	18876	8	16	10022568	18876	13	15
10022510	18876	16	6	10022569	18876	13	15
10022510	18876	17	11	10022570	18876	5	145
10022510	18876	24	10	10022571	18876	5	136
10022511	18876	11	8	10022572	18876	5	131
10022512	18876	17	13	10022573	18876	5	143
10022513	18876	31	13	10022574	18876	5	134
10022514	18876	20	9	10022575	18876	5	133
10022515	18876	31	24	10022576	18876	5	135
10022516	18876	16	4	10022577	18876	5	132
10022516	18876	19	17	10022578	18876	5	144
10022516	18876	31	5	10022579	18876	5	147
10022517	18876	11	18	10022580	18876	5	146
10022517	18876	16	5	10022581	18876	5	142
10022517	18876	17	4	10022582	16876		
10022519	18876	11	10	10022583	18876	31	29
10022518	18876	14	12	10022584	18876	31	20
10022518	18876	16	2	10022585	18876	6	10
10022519	18876	13	13	10022586	18876	6	13
10022519	18876	14	5	10022587	18876	7	16
10022520	18876	17	12	10022587	18876	8	11
10022523	18876	20	1	10022588	18376	6	12
10022522	18876	9	14	10022589	1876	6	14

PART NUMBER	FSCM	FIG. NO.	ITEM NO.	PART NUMBER	FSCM	FIG. NO.	ITEM NO.
10022590	18876	16	15	10022662	18876	32	31
10022591	18876	7	17	10022663	18876	32	28
10022591	18876	8	12	10022663	18876	33	14
10022592	18876	7	18	10022664	18876	32	37
10022592	18876	9	13	10022665	18876	32	2
10022593	18876	7	11	10022666	18876	32	5
10022593	18876	8	7	10022667	18876	30	15
10022594	18876	7	20	10022668	18876	30	23
10022594	18876	8	15	10022669	18876	32	82
10022595	18876	7	13	10022671	18876		
10022595	18876	8	9	10022672	18876	30	22
10022596	18876	7	13	10022674	18876	33	19
10022596	18876	8	9	10022675	18876	32	16
10022597	18876	6	11	10022676	18876	32	29
10022597	18876	7	13	10022676	18376	33	15
10022597	18876	8	9	10022677	18876	30	33
10022597	18876	17	9	10022677	18876	32	26
10022598	18876	6	11	10022678	1e816	32	65
10022598	18876	7	13	10022679	18876	33	22
10022598	18876	8	9	10022680	18876	32	6
10022598	18876	17	9	10022681	18876	32	7
10022599	18876	6	11	10022682	18876		
10022599	18876	7	13	10022683	18476	33	9
10022599	18876	7	19	10022684	18876		
10022599	18876	8	9	10022684	18876		
10022599	18876	8	14	10022685	18876		
10022599	18876	17	9	10022685	18876	30	32
10022600	18876	6	11	10022686	18876	30	12
10022601	18876	7	12	10022686	18876	32	52
10022601	18876	8	8	10022687	18876	30	10
10022601	18876	17	9	10022687	18876	32	50
10022602	18876	11	15	10022691	18876	32	53
10022603	18876	6	15	10022692	18876	2	12
10022604	18876	31	21	10022693	18876	32	79
10022611	18876	32	56	10022696	18876	30	19
10022613	18876	32	32	10022703	18876	32	61
10022614	18876	32	10	10022705	18876	32	20
10022615	18876	32	55	10022708	18876	33	16
10022616	18876	32	49	10022737	18876	5	93
10022617	18876			10022738	18876	5	72
10022617	18876	32	30	10022740	18876	24	15
10022618	18876	32	23	10173162	18876	1	11
10022619	18876	33	18	10173162	18876	2	3
10022620	19876	32	15	10173175	18876	5	54
10022621	18876	32	24	10173175	18876	8	1
10022622	18876	30	3	10173175	18876	9	5
10022623	18876			10173175	18876	11	2
10022624	18876	30	9	10173175	18876	13	8
10022626	18876	30	13	10173175	18876	14	9
10022627	18876			10173175	18876	16	16
10022627	18876	30	25	10173175	18876	17	7
10022628	18876			10173175	18876	19	3
10022628	18876	30	27	10173175	18876	20	8
10022629	18876			10173189	18876	1	16
10022629	18876			10173189	18876	2	4
10022630	18876	33	8	10173194	18876	1	9
10022631	18876			10173194	18876	2	11
10022632	18876	33	1	10173208	18876	22	6
10022634	18876	30	2	10173215	18876	24	27
10022635	18876			10173215	16876	32	83
10022635	18876	30	29	10173233	18876	5	39
10022636	18876	32	54	10173240	18876	5	52
10022637	18876	32	63	10173241	18876	5	94
10022638	18876	32	25	10173244	18876	5	62
10022639	18876	32	64	10173244	18876	30	17
10022640	18876	32	69	10173244	18876	32	48
10022641	18876			10173247	18876	5	90
10022642	18876	30	21	10173248	18876	5	61
10022643	18876	32	21	10173249	18876	5	59
10022644	18876	32	22	10173261	18876	12	11
10022645	18876	32	13	10173261	18876	15	15
10022646	18876			10189340-5	18876	7	10
10022647	18876			10189340-5	18876	8	6
10022651	18876	32	57	108	19166	24	18
10022652	18876	30	4	11-100	19166	1	3
10022653	18876	32	18	113	19166	24	17
10022654	18876	32	19	114	19166	24	29
10022656	18876	30	11	1151	19166	30	24
10022657	18876	30	8	1151	19166	32	33
10022661	18876	2	11	1160	19166	1	12

PART NUMBER	FSCM	FIG. NO.	ITEM NO.		PART NUMBER	FSCM	FIG. NO.	ITEM NO.
1165	19166	1	13	27-112		09095	3	2
1173	19166	30	34	27-112		09095	30	20
1173	19166	32	27	27-113		09095	3	8
1174	19166	31	30	27-113		09095	32	44
1175	19166	270	19166	32		1		
1175	19166	30	28	275		19166	32	4
1185	19166	277	19166	32		9		
1185	19166	30	30	282		19166	32	3
119	19166	24	26	285		19166	1	4
1190	19166	287	19166	22		2		
1193	19166	30	26	288		19166	22	1
1191	19166	32	42	289		19166	24	16
1197	19166	295	19166	24		24		
1197	19166	31	36	296		19166	32	8
1198	19166	30	37	299		15166	26	10
12-000	19166	23	20	3P6		09095	5	25
1200	19166	32	62	3P6		09095	15	10
125	19166	5	15	300		19166	23	28
125	19166	24	19	331		19166	25	9
125	19166	32	72	302		19166	25	5
126	19166	5	17	305		19166	26	13
126	19166	24	21	306		19166	26	5
126	19166	32	71	307		19166	26	7
127	19166	5	14	308		19166	26	11
127	19166	24	14	311		19166	26	14
127	19166	32	76	312		19166	26	15
128	19166	24	12	315		19166	26	1
128	19166	32	77	317		19166	26	2
13-100	19166	1	7	318		19166	26	17
13-400	19166	1	6	31888		09095	5	24
133	19166	5	12	31888		09095	32	39
133	19166	24	13	325		19166	27	2
133	19166	32	73	329		19166	5	95
135-656	09095	5	88	330		19166	5	81
14P1	21783	20	4	331		19166	5	82
144	19166	24	3	332		19166	5	73
144	19166	32	11	336		19166	1	8
161	19166	32	74	337		19166	2	13
162-330-97CX	09095	5	86	338		19166	1	14
162-300-97CX	09095	32	34	338		19166	2	10
175	19166	32	85	348		19166	5	7
176	19166	32	86	350		19166	14	4
1841	19439	32	36	35C		19166	19	11
191	19166	5	13	355		19166		
241356	81349	20	12	355		19166	6	4
2416714	80131	31	17	355		19166	24	5
2N338	81349	31	4	356		19166	6	2
20-929	09095	356	19166	9		1		
20-929-2	09095	4	8	357		19166		
20-932	09095	357	19166	24		7		
20-932-11	09095	4	15	358		15166	30	7
20-932-12	09095	4	16	358		19166	32	51
23-932-13	09095	4	20	386		19166	32	81
20-932-15	09095	4	13	387		19166	32	84
20-932-16	09095	4	9	392		19166	32	43
20-932-4	09095	4	7	4P6		09095	5	51
203	19166	32	68	404		19166	5	16
20010	19166	2	7	406		19166	5	9
2303-338	09095	3	4	408		19166	12	4
204	19166	32	66	41-363		G9095	4	14
205	19166	32	67	41-414		09095		
211	19166	32	17	41-415		09095		
2161	12562	5	121	410		19166	12	2
219	19166	411	19166	5		92		
22010	19166	2	8	412		19166	5	74
222	19166	32	58	413		19166	5	71
223	19166	32	59	42-18-03-010		09095	3	6
224	19166	32	60	430		09095	5	100
227	19166	32	80	431		19166	5	129
242	19166	33	11	432		19166	5	122
243	19166	33	13	433		19166	5	100
246	19166	33	6	434		19166	5	109
247	19166	23	32	437		19166	12	5
247	19166	33	21	437		19166	15	19
248	19166	33	7	437		19166	18	5
249	19166	33	4	439		19166	5	20
250	19166	33	5	440		19166	12	3
254	19166	33	2	440		19166	15	6
255	19166	33	3	440		19166	18	2
263	19166	33	17	441		19166	15	3

PART NUMBER	FSCM	FIG. NO.	ITEM NO.	PART NUMBER	FSCM	FIG. NO.	ITEM NO.
443	19166	15	5	627	19166	5	114
444	19166	15	9	628	19166	5	115
447	19166	5	8	629	19166	5	116
448	19166	5	22	63-198	09095	5	70
453	19166	5	10	63-199	09095	5	67
456	19166	18	12	63584	09095	5	35
457	19166	18	3	656	19166	22	5
458	19166	10	10	657	19166	22	4
458	19166	18	10	680	19166	25	4
461	19166	10	8	681	19166	25	8
462	19166	19	4	695	19166	5	112
463	19166	10	5	697	19166	5	2
465	19166	10	1	699	19166	5	1
467	19166	10	18	734-886	09095	3	7
467	19166	12	6	734-886	09095	30	1
467	19166	15	18	747	19166	32	14
467	19166	18	6	749	19166		
471	19166	5	77	774-163	09095	4	2
473	19166	5	21	774-228	09095	1	10
484	19166	10	11	774-228	09095	2	2
484	19166	12	12	774-230	09095	5	123
484	19166	15	16	774-241	09095	1	5
484	19166	18	11	774-248	09095	4	4
497	19166	5	46	8-41-20-002	09095	4	17
499	19166	5	91	8-41-21-110	09095	4	18
5P6	21781	5	5	8-41-40-002	09055	5	36
5P6	21781	26	18	8-41-41-150	09095	5	30
507	19166	1	2	8-41-41-810	09095	2	15
510	19166	23	30	8-41-41-810	09095	21	3
514	19166	23	12	8P6	21781	26	8
516	19166	23	14	8082	18834	28	2
5162	21778	32	41	810-140	09095	3	1
517	19166	23	15	810-149	09095	1	17
518	19166	23	43	810-149	09095	2	5
520	19166	23	41	814	19166	5	68
522	19166	23	16	818	19166	5	65
523	19166	23	45	819	19166	5	42
524	19166	23	44	835CM	09095	5	40
528	19166	23	10	835CM	09095	10	16
535	19166	23	5	84-30-24	18834	2	14
537	19166	23	6	84-00-24	18834	21	4
538	19166	23	7	8400-12	09095	4	21
539	19166	23	8	8400-14	09095	5	29
54-963	09095	4	11	86-18-51-015	09095	4	3
54-968	09095	4	6	900	19166	15	2
547	19166	23	56	901	19166	17	10
548	19166	23	61	902	19166	17	14
549	19166	23	62	903	19166	5	126
550	19166	23	64	905	19166	10	7
552	19166	23	53	906	19166	19	12
553	19166	23	65	907	19166	20	2
554	19166	908	19166	20	10		
555	19166	909	19166	14	6		
558	19166	23	52	910	19166	14	2
559	19166	23	60	911	19166	5	110
563	19166	23	48	916	19166	10	17
561	19166	23	47	918	19166	30	a8
563	19166	23	49	918	19166	32	38
565	19166	23	46	919	19166	30	5
571	19166	23	22	919	19160	32	40
573	19166	93-32-C4-210	09095	3	3		
580	19166	23	24	938	19166	32	87
582	19166	23	26	939	19166	32	78
583	19166	23	35	940	19166	1	15
585	19166	23	37	940	19166	2	9
586	19166	23	36	943	19166	10	15
587	19166	944	19166	15	11		
590	19166	5	53	945	19166	16	3
591	19166	23	17	946	19166	9	3
593	19166	23	18	947	19166	13	6
6029-011	09095	4	1	951	19166	24	30
612	19166	952	19166	5	137		
616	19166	5	17	953	19166	5	101
617	19166	5	31	96P4745254	56289	5	139
622	19166	5	108	991	19166	5	18
623	19166	5	194	992	19166	5	141
624	19166	5	100	993	19166	5	56
625	19166	5	113	994	19166	5	37
625	19166	32	12				

By Order of the Secretary of the Army:

FRED C. WEYLAND,
General, United States Army,
Chief of Staff

Official:

PAUL T. SMITH
Major General, United States Army
The Adjutant General.

Distribution:

To be distributed in accordance with DA Form 12-31, (qty rqr block no. 453) Direct and General maintenance requirements for M-22 Missile System.

☆U.S. GOVERNMENT PRINTING OFFICE: 1976 --641-219/170

RECOMMENDED CHANGES TO EQUIPMENT TECHNICAL PUBLICATIONS



THEN... JOT DOWN THE DOPE ABOUT IT ON THIS FORM. CAREFULLY TEAR IT OUT, FOLD IT AND DROP IT IN THE MAIL!

SOMETHING WRONG WITH THIS PUBLICATION?

FROM: (PRINT YOUR UNIT'S COMPLETE ADDRESS)

DATE SENT

PUBLICATION NUMBER

TM 11-5825-270-10

PUBLICATION DATE

23 Jul 81

PUBLICATION TITLE

Radio Frequency R-2176/FRN

BE EXACT... PIN-POINT WHERE IT IS

PAGE NO.	PARA-GRAPH	FIGURE NO.	TABLE NO.
----------	------------	------------	-----------

IN THIS SPACE TELL WHAT IS WRONG AND WHAT SHOULD BE DONE ABOUT IT:

TEAR ALONG PERFORATED LINE

PRINTED NAME, GRADE OR TITLE, AND TELEPHONE NUMBER

SIGN HERE:

DA FORM 2028-2
1 JUL 79

PREVIOUS EDITIONS ARE OBSOLETE.

P.S.—IF YOUR OUTFIT WANTS TO KNOW ABOUT YOUR RECOMMENDATION MAKE A CARBON COPY OF THIS AND GIVE IT TO YOUR HEADQUARTERS.

This fine document...

Was brought to you by me:



[Liberated Manuals -- free army and government manuals](#)

Why do I do it? I am tired of sleazy CD-ROM sellers, who take publicly available information, slap “watermarks” and other junk on it, and sell it. Those masters of search engine manipulation make sure that their sites that sell free information, come up first in search engines. They did not create it... They did not even scan it... Why should they get your money? Why are not letting you give those free manuals to your friends?

I am setting this document FREE. This document was made by the US Government and is NOT protected by Copyright. Feel free to share, republish, sell and so on.

I am not asking you for donations, fees or handouts. If you can, please provide a link to liberatedmanuals.com, so that free manuals come up first in search engines:

<A HREF=<http://www.liberatedmanuals.com/>>Free Military and Government Manuals

- Sincerely
Igor Chudov
<http://igor.chudov.com/>
- [Chicago Machinery Movers](#)