

TECHNICAL MANUAL

**ORGANIZATIONAL, DIRECT AND GENERAL SUPPORT, AND DEPOT
MAINTENANCE REPAIR PARTS AND SPECIAL
TOOLS LIST**

**PUMP, CENTRIFUGAL: FRESH WATER; GASOLINE
ENGINE; 2-WHEEL MOUNTED:
4-IN., 500-GPM, 30-FT HEAD
(CARVER MODEL K400S)
FSN 4320-810-7311**

**HEAD QUARTERS, DEPARTMENT OF THE ARMY
NOVEMBER 1970**

Changes in Force: C 1

CHANGE
NO. 1

HEADQUARTERS
DEPARTMENT OF THE ARMY
WASHINGTON, D.C., 22 May 1991

Organizational, Direct Support and General Support, and Depot
Maintenance Repair Parts and Special Tools List

**PUMP, CENTRIFUGAL: FRESH WATER; GASOLINE ENGINE;
2-WHEEL MOUNTED: 4-IN., 500 GPM, 30-FT HEAD
(CARVER MODEL K400S)
(LESS ENGINE)
FSN 4320-810-7311**

Approved for public release; distribution is unlimited

TM 5-4320-215-25P, 3 November 1970, is changed as follows:

Page vi. Paragraph 8 is superseded as follows:

8. Reporting of Equipment Publication Improvements.

The reporting of errors, omissions, and recommendations for improving this publication by the individual user is encouraged. Reports should be submitted on DA Form 2028, Recommended Changes to Publications and forwarded directly to the Commander, U.S. Army Troop Support Command, ATTN: AMSTR-MMTS, 4300 Goodfellow Blvd., St. Louis, MO 63120-1798.

All changes, additions, or deletions of Federal Stock Numbers or Manufacturers Part Numbers within these changes should be appropriately reflected in the index.

Page 9, column 1. Change SMR Code from PO to PB.

By Order of the Secretary of the Army:

CARL E. VUONO
General, United States Army
Chief of Staff

Official:

THOMAS F. SIKORA
Brigadier General, United States Army
The Adjutant General

DISTRIBUTION:

To be distributed in accordance with DA Form 12-25E, (qty rqr block no.1415)

**ORGANIZATIONAL, DIRECT AND GENERAL SUPPORT, AND DEPOT MAINTENANCE REPAIR
 PARTS AND SPECIAL TOOLS LISTS
 PUMP, CENTRIFUGAL: FRESH WATER;
 GASOLINE ENGINE; 2-WHEEL MOUNTED:
 4-IN., 500-GPM, 30-FT HEAD
 (CARVER MODEL K400S)
 (LESS ENGINE)
 FSN 4320-810-7311
 Current as of 23 October 1970**

	Paragraph	Page
Section I. INTRODUCTION		
Scope	1	iii
General	2	iii
Explanation of columns	3	iii
Special information.....	4	v
How to locate repair parts.....	5	v
Abbreviations	6	v
Federal supply codes for manufacturers.....	7	v
Recommendations for maintenance publication improvements	8	vi
II. PRESCRIBED LOAD ALLOWANCE	1	
III. REPAIR PARTS FOR ORGANIZATIONAL MAINTENANCE	2	
Group 01 Battery box and cable.....	2	
02 Fuel tank, lines and fittings.....	3	
03 Generator	4	
04 Regulator	7	
05 Engine	8	
06 Pump	8	
07 Hub, wheels, tires and chock.....	10	
08 Trailer	12	
Section IV. SPECIAL TOOLS, TEST AND SUPPORT EQUIPMENT FOR ORGANIZATIONAL MAINTENANCE - NOT APPLICABLE		
V. REPAIR PARTS FORDS, GS AND DEPOT MAINTENANCE.....	14	
Group 01 Battery box and cable	14	
02 Fuel tank, lines and fittings.....	15	
03 Generator	17	
04 Regulator	20	
05 Engine	21	
06 Pump	22	
07 Hub, wheels, tires and chock.....	24	
08 Trailer	25	

* This manual supersedes TM 5-4320-215-20P and 35P, 18 September 1964.

Section VI. SPECIAL TOOLS, TEST AND SUPPORT EQUIPMENT FOR DS, GS AND
DEPOT MAINTENANCE - NOT APPLICABLE

VII. INDEX-FEDERAL STOCK NUMBER AND REFERENCE NUMBER 38

**SECTION I.
INTRODUCTION**

1. Scope This manual lists repair parts required for the performance of organizational, direct support, general support, and depot maintenance of the pump.

2. General This Repair Parts and Special Tools List is divided into the following sections:

a Prescribed Load Allowance (PLA)-Section II. A composite listing of repair parts, special tools, test and support equipment having quantitative allowances for initial stockage at the organizational level.

b Repair Parts Section III A list of repair parts authorized for the performance of maintenance at the organizational level in figure and item number sequence.

c Special Tools, Test and Support Equipment Section IV A list of special tools, test and support equipment authorized for the performance of maintenance at the organizational level Not applicable.

d Repair Parts Section V A list of repair parts authorized for the performance of maintenance at the direct support, general support, and depot level in figure and item number sequence.

e Special Tools, Test and Support Equipment Section VI A list of special tools, test and support equipment authorized for the performance of maintenance at the direct support, general support, and depot level Not applicable.

f: Federal Stock Number and Reference Number Index Section VII A list of Federal stock numbers in ascending numerical sequence, followed by a list of reference numbers appearing in all of the listings, in alpha-numeric sequence, cross-referenced to the illustration figure number and item number.

Note Items not illustrated are cross-referenced to page number.

3. Explanation of Columns

The following provides an explanation of columns in the tabular lists in sections II through IV.

a Source, Maintenance, and Recoverability Codes (SMR).

(1) *Source code.* Indicates the selection status and source for the listed item Source codes used are:

<i>Code</i>	<i>Explanation</i>
P	Repair parts which are stocked in or supplied from the GSA/DSA, or Army supply system and authorized for use at indicated maintenance categories.
P2	Repair parts which are procured and stocked for insurance purposes because the combat or military essentially of the end item indicates that a minimum quantity be available in the supply system.
M	Repair parts which are not procured or stocked, but are to be manufactured in indicated maintenance levels.

<i>Code</i>	<i>Explanation</i>
A	Assemblies which are not procured or stocked as such, but are made up of two or more units Such component units carry individual stock numbers and descriptions are procured and stocked separately and can be assembled to form the required assembly at indicated maintenance categories.
X	Parts and assemblies which are not procured or stocked and the mortality of which normally is below that of the applicable end item or component The failure of such part or assembly should result in retirement of the end item from the supply system
X1	Repair parts which are not procured or stocked The requirement of such items will be filled by the use of the next higher assembly or component.
X2	Repair parts which are not stocked The indicated maintenance category requiring such repair parts will attempt to obtain them through cannibalization Where such repair parts are not obtainable through cannibalization, requirements will be requisitioned, with accompanying justification, through normal supply channels.
G	Major assemblies that are procured with PEMA funds for initial issue only as exchange assemblies a DSU and GSU level These assemblies will not be stocked above GS and DS level or returned to depot supply levels. (2) <i>Maintenance code.</i> Indicates the lowest category of maintenance authorized to install the listed item The maintenance codes are:

<i>Code</i>	<i>Explanation</i>
0	Organizational maintenance
F	Direct support maintenance
H	General support maintenance
D	Depot maintenance
(3)	Recoverability code Indicates whether unserviceable items should be returned for recovery or salvage Items not coded are expendable Recoverability codes are:

<i>Code</i>	<i>Explanation</i>
R	Repair parts and assemblies which are economically repairable at DSU and GSU activities and are normally furnished by supply on an exchange basis.
S	Repair parts and assemblies which are economically repairable at DSU and GSU activities and which normally are furnished by supply on an exchange basis. When items are determined by a GSU to be uneconomically repairable they will be evacuated to a depot for evaluation and analysis before final disposition.
T	High dollar value recoverable repair parts which are subject to special handling and are issued on an exchange basis. Such repair parts are normally repaired or overhauled at depot maintenance activities.

U Repair parts specifically selected for salvage by reclamation units because of precious metal content, critical materials, or high dollar value reusable casings or castings.

b. Federal Stock Number. Indicates the Federal stock number assigned to the item and will be used for requisitioning purposes.

c. Description. Indicates the Federal item name and any additional description of the item required.

Assembly components and subassemblies are indented under major assemblies. The abbreviation 'w/e' when used as a part of the nomenclature, indicates the Federal stock number includes all armament, equipment, accessories, and repair parts issued with the item. A part number or other reference number is followed by the applicable 5-digit Federal supply code for manufacturers in parenthesis. Repair parts quantities included in kits and sets are shown in front of the repair part name. Material required for manufacture or fabrication is identified.

d. Unit of Measure (U/M). A two-character alphabetic abbreviation indicating the amount or quantity of the item upon which the allowances are based, e.g., ft, ea, pr, etc.

e. Quantity Incorporated in Unit. Indicates the quantity of the item used in the assembly group. A "" appearing in this column in lieu of a quantity indicates that a definite quantity cannot be indicated (e.g., shims, spacers, etc.).

f. Fifteen-Day Organizational Maintenance Allowance.

(1) The allowance columns are divided into four subcolumns. Indicated in each subcolumn opposite the first appearance of each item is the total quantity of the items authorized for the number of equipments supported. Subsequent appearances of the same item will have the letters "REF" in the allowance column. To locate the referenced item, locate the FSN or reference number in the index. The earliest figure and item number is the referenced item. Items authorized for use as required but not for initial stockage are identified with an asterisk in the allowance column.

(2) The quantitative allowance for organizational level of maintenance represents one initial prescribed load for a 15-day period for the number of equipments supported. Units authorized additional prescribed loads, multiply the number of prescribed loads by the quantity in the appropriate density column to determine the number of repair parts authorized.

(3) To determine allowances when supporting more than 100 of these equipments: First, divide the number of equipments supported by 100 by moving the decimal two spaces left; second, multiply the

result by the quantity in the 51-100 density column. Example, authorized allowance for 51-100 equipments' is 12; for 140 equipments, multiply 12 by 1.40 or 16.80 rounded off to 17 parts required.

(4) Subsequent changes to allowances will be limited as follows: No change in the range of items is authorized. If additional items are considered necessary, recommendation should be forwarded to the U.S. Army Mobility Equipment Command for exception or revision to the allowance list. Revisions to the range of items authorized will be made by the U.S. Army Mobility Equipment Command based upon engineering experience, demand data, or TAERS information.

g. Thirty-Day DS/GS Maintenance Allowances.

Note. Allowances in GS Column are for GS maintenance only.

(1) The allowance columns are divided into three subcolumns. Indicated in each subcolumn, opposite the first appearance of each item, is the total quantity of items authorized for the number of equipments supported. Subsequent appearances of the same item will have the letters "REF" in the applicable allowance column. To locate the referenced item locate the FSN or reference number in the index.

The earliest figure and item number is the referenced item. Items authorized for use as required but not for initial stockage are identified with an asterisk in the allowance column.

(2) The quantitative allowances for DS/GS levels of maintenance will represent initial stockage for a 30-day period for the number of equipments supported.

(3) To determine allowances when supporting more than 100 of these equipments; First, divide the number of equipments supported by 100 by moving the decimal two places left; second, multiply the result by the quantity in the 51-100 density column. Example, authorized allowance for 51-100 equipments is 40; for 150 equipments multiply 40 by 1.50 or 60 parts required.

h. 1-Year Allowances Per 100 Equipments/Contingency Planning Purposes.

Indicates opposite the first appearance of each item the total quantity required for distribution and contingency planning purposes. The range of items indicates total quantities of all authorized items required to provide for adequate support of 100 equipments for one year. Subsequent appearances of the same item will have the letters "REF" in the allowance column.

i. Depot Maintenance Allowance Per 100 Equipments. Indicates opposite the first appearance of each item the total quantity authorized for depot maintenance of 100 equipments. Subsequent appearances of the same item will have the letters "REF" in the allowance column. Items authorized for use as required but not for initial stockage are identified

with an asterisk in the allowance column.

j. *Illustration.* This column is divided as follows: (1) *Figure number.* Indicates the figure number of the illustration in which the item is shown.

(2) *Item number.* Indicates the callout number used to reference the item in the illustration.

4. Special Information a. Refer to TM 5-2805-209-35P for information on repair parts and allowances for engine, Wisconsin Model MVF4D, specification 185797.

b. Repair parts mortality has been based on 3,000 hours operation per year.

c. Parts which require manufacture or assembly at a category higher than that authorized for installation will indicate in the source column the higher category.

d. The following publications pertain to the pump and its components:

TM 5-4320-215-12 Operator and organizational maintenance manual.

TM 5-4320-215-35 Field and depot maintenance manual.

LO 4320-215-12 Lubrication order.

e. The same illustrations are used to illustrate the repair parts and special tools listed in both organizational maintenance section and direct and general support and depot maintenance section.

5. How to Locate Repair Parts

a. When Federal stock number or reference number is unknown: (1) First. Using the table of contents determine the assembly group within which the repair part belongs. This is necessary since illustrations are prepared for assembly groups, and listings are divided into the same groups.

(2) Second. Find the illustration covering the assembly group to which the repair part belongs.

(3) Third. Identify the repair part on the illustration and note the illustration figure and item number of the repair part.

(4) Fourth. Using the Repair Parts Listings, find the assembly group to which the repair part belongs and locate the illustration figure and item number noted on the illustration.

b. When Federal stock number or reference is known:

(1) First. Using the Index of Federal Stock Numbers and Reference Numbers find the pertinent Federal stock number or reference number. This index is in ascending FSN sequence followed by a list of reference numbers in alpha-numeric sequence, cross referenced to the illustration figure number and item number.

(2) Second. Using the Repair Parts Listing, find the assembly group of the repair part and the illustra-

tion figure number and item number referenced in the Index of Federal Stock Numbers and Reference Numbers.

c. When the Federal stock number or reference number is known and the repair part is not illustrated:

(1) First. Using the Index of Federal Stock Numbers and Reference Numbers find the pertinent Federal stock number or reference number in the section titled "Items Not Illustrated" and note the group number. This section is in ascending FSN sequence followed by a list of reference numbers in alphanumeric sequence, cross-referenced to page number.

(2) Second. Using the Table of Contents, locate the assembly group number and page number.

(3) Third. Using the applicable group number and page number, locate the pertinent stock number or reference number in the Repair Parts Listing. Items which are not illustrated are listed at the end of the assembly group to which they belong.

6. Abbreviations

ampampere (s)

eaeach

ftfeet | foot)

gal.....gallon (s)

in.....inch (es)

lh.....left hand

mtgmounting (s)

No.....Number (s)

REFReference

vvolt(s)

yd.....yard (s)

7. Federal Supply Codes for Manufacturers

<i>Code</i>	<i>Manufacturer</i>
03787.....	Johnston Equipment and Supply Corp
10941.....	Carver Pump Co
14655.....	Cornell-Dubilier Electronics Div Federal Pacific Electric Co
16764.....	Delco and Remy Div of General Motors Corp
19728.....	Prestolite Co The Div of Eltra Corp
24161.....	Gates Rubber Co
25472.....	Goodrich B F Co The
26901.....	Hallett Mfg Co
30327.....	Imperial Div Imperial-Eastman Group I-T-E Imperial Corp
33116.....	Kelsey -Hayes Co
60038.....	Timken Roller Bearing Co
66289.....	Wisconsin Motor Corp
71724.....	Crane Packing Co
72100	Marhsall Towne Mfg Inc Dial Thermometer Div
75127.....	Jamesway Div Butler Manufacturing Co
76073.....	Mansfield Pot Brass Co Inc
79150.....	Dana Corp Victor Div
79470.....	Weatherhead Co The
81336.....	Chief of Engineers
81859.....	Gleason Corp Anthes Div
90655.....	Bowen Products Corp
95026.....	Ufiied Mfg Co

<i>Code</i>	<i>Manufacturer</i>
95875.....	Hallett Mfg Co Shielding Div
96906.....	Military Standards Promulgated By Standardization Div Directorate of Logistic Services DSA

**8. Recommendations for Maintenance
Publication Improvements**

Report of errors, omissions, and recommendations

TM 5-4320-215-25P

for improving this publication by the user is encouraged. Reports should be submitted on DA Form 2028 (Recommended Changes to Publications) and forwarded to Commanding General, U. S. Army Mobility Equipment Command, ATTN: AMSMEMPP, 4300 Goodfellow Boulevard, St. Louis, Mo. 63120.

SECTION II. PRESCRIBED LOAD ALLOWANCE

(1) FEDERAL STOCK NUMBER	(2) DESCRIPTION	(3) 15-DAY ORGANIZATIONAL MAINTENANCE ALLOWANCE			
		(a)	(b)	(c)	(d)
		USABLE ON CODE 1-5	6-20	21-50	51-100
	GROUP 01 - BATTERY BOX UAD CABLE				
6810-249-9354	SULRIC ACID			1	2
	GROUP 02 - FUEL TANK, LINES AND FITTINGS				
2910-529-8580	CAP, PUEL TAN			1	1
5330-832-2838	GASKET			1	1
6620-832-2904	GAGE, FUEL				1
	GROUP 03 - GENERATOR				
2920-393-6371	GENERATOR, ENGINES ACCSSORY ELECTRICAL			1	1
2920-723-2654	PARTS KIT,ENGINE GENERATOR		2	3	6
030-528-4752	BILT, V		1	2	4
5910-127-7252	CAPACITOR, FIXED, PAPER DIELECTRIC		1	2	4
	GROUP 04 - REGULATOR				
2920-033-5564	REGULATOR, ENGINE, GENERATOR		1	2	4
5910-625-2308	CAPACITOR, FIXED, ELECTRICAL		1	2	4
	GROUP 05 -ENGINE				
2805-204-3406	ENGINE, GASOLINE				1
6625-832-2901	AMMETER				1
	GROUP 06 - PUMP				
4320-504-3384	GASKET SET		1	2	3
4320-625-6742	SEAL, BELLOWS SHAFT			1	1
5330-584-1209	SEAL, PLAIN, ENCASED				1
	GROUP 07 - HUB,WHEELS, TIRES AND CHOCK				
2610-51-1480	TIRE, NON DIRCTIONAL				1
2610-269-7378	INNER, TUBE, PNEUMATIC TIRE				1
3110-100-0532	CUP, TAPERED ROLLER BEARING			1	1
3110-100-3526	CONE AND ROLLERS, TAPERED ROLLER BEARING			1	1
5330-2B5-6378	SEAL, PLAIN, ENCASED		1	1	3
	GROUP 08 - TRAILER				
9905-205-2795	REFLECTOR, INDICATOR, CLEARANCE			1	1
	1				

(1) SMR CODE	(2) FEDERAL STOCK NUMBER	(3) DESCRIPTION USABLE ON CODE	(4) UNIT OF MEAS	(5) QTY INC IN UNIT	(6) 15-DAY ORGANIZATIONAL MAINTENANCE ALW				(7) ILLUS- TRATION	
					(a)	(b)	(c)	(d)	(a)	(b)
					1-5	6-20	21-50	51-100	FIG. NO.	ITEM NO.
		SECTION III - REPAIR PARTS FOR ORGANIZATIONAL MAINTENANCE								
		GROUP OI-BATTERY BOX AND CABLE								
X20		TOP, BATTERY BOX A300-703 110941)	EA	1					1	1
P 0	5310-012-0377	NUT, PLAIN, HEXAGON: HOLDDOWN BOLT AND GROUND CABLE MTG	EA	5*	*	*	1	2		
P 0	5310-543-2705	WASHER, LOCK: HOLDDOWN BOLT AND GROUND CABLE MTG	EA	5	*	*	*	*	1	3
P 0	5310-167-0837	WASHFR, FLAT: HOLDDOWN BOLT	EA	4	*	*	*	*	1	4
P 0	5305-018-0121	SCREW, CAP, HEXAGON HEAD: BATTERY GROUND CABLE MTG	EA	1	*	*	*	*	1	5
X20	5310-167-0837	WASHER, FLAT: BATTERY GROUND CABLE MTG	EA	1					1	6
M 0		CABLE ASSEMBLY: BATTFRY, NEGATIVE MANUFACTURE FROM:	EA	1					1	7
		TERMINAL, LUG: BATTERY POST, NEGATIVE, 1 EA FSN 5940-774-4995								
M 0		LEAD, STORAGE BATTERY MANUFACTURE FROM:	EA	1					1	8
		TERMINAL, LUG: BATTERY POST, NEGATIVE, 1 EA FSN 5940-774-4995								
		TERMINAL, LUG: BATTERY POST, POSITIVE, 1 EA FSN 5940-325-6572								
		WIRE, FLECTRICAL, 8 IN- REQUIRED FSN 6145-669-6669								
P 0		CABLE ASSEMBLY: BATTERY, POSITIVE MANUFACTURE FROM:	EA	1					1	9
		TERMINAL, LUG: BATTERY POST, POSITIVE, 1 EA FSN 5940-325-6572								
P 0	5306-011-4405	BOLT, SOUJARE NECK: BATTERY BOX AND FRAMF MTG	EA	2					1	10
X20		BOX, BATTERY A300-687 (10941)	EA	1					1	11
X20		FRAME, BATTERY, TOP: BATTERY HOLODOWN A300-68B 110941)	EA	1					1	12
X20		SPACER, BOLT: BATTERY BOX TOP A300-80B (109411)	EA	2					1	13
P 0	6140-057-2556	BATTERY, STORAGE: 6 CELL 12V, IOOAMP 6TN23 (16764)	EA	2	*	*	*	*		
P 0	5940-050-6729	CIRCUIT, BREAKER CABLE TO FRAME	EA	1	*	*	*	*		
P 0	5940-050-6729	CIRCUIT RRCAKER: TARTER POST	EA	1	REF	REF	REF	REF		
P 0	6145-669-6669	WIRE, FLECTRICAL, 17 IN REQUIRED	EA	V	*	*	*	*		
P 0	6145-669-6669	WIRE, ELECTRICAL, 32 IN REQUIRED	EA	V	REF	REF	REF	REF		

(1) SMR CODE	(2) FEDERAL STOCK NUMBER	(3) DESCRIPTION REF NUMBER & MFR CODE	(4) USABLE ON CODE	(5) UNIT OF MEAS QTY INC IN UNIT	(6) 15-DAY ORGANIZATIONAL MAINTENANCE ALW				(7) ILLUS- TRATION			
					(a)	(b)	(c)	(d)	(a)	(b)		
					1-5	6-20	21-50	51-100	FIG. NO.	ITEM NO.		
P 0 P 0	5310-010-5606 6810-249-9354	NUT, PLAIN, SQUARE SULFURIC, ACIDO ELECTROLYTE, 4 GAL REQUIRED GROUP 02-FUEL TANK, LINES AND FITTINGS		EA GL	2 V	*	*	*	*		2	
P 0 X20	4730-246-9219	ELBOW, PIPE: FUEL TANK TO FUEL VALVE COCK, PLUG: TANK TO AUXILIARY FUEL LINE 227EF (303271)		EA EA	1 1	*	*	*	*	2 2		1 2
M 0		LINE ASSEMBLY: FUEL TANK VALVE TO AUXILIARY VALVE MANUFACTURE FROM: NUT, TUBE COUPLING, 2 EA 102-10004 (79470) FSN 4730-011-4627T SLEEVE, COMPRESSION, TUBE HOSE FITTING, 2 EA 60X4 (79470) FSN 4730-278-8763 TUBE, COPPER, 1 1/8 IN. REQUIRED FSN 4710-277-5525		EA	1					2		3
X20		CAP, TUBE: AUXILIARY FUEL LINE VALVE 640FB1-4 (303271)		EA	1					2		4
X20		COCK, SHUT-OFF: AUXILIARY TO FUEL TANK VALVE 60EF (303271)		EA	1					2		5
P 0	4730-288-9930	ADAPTER, STRAIGHT, PIPE TO TUBE: AUXILIARY FUEL VALVE TO FUEL PUMP LINE 6200X4 (794701)		EA	1	*	*	*	*	2		6
M 0		LINE ASSEMBLY: FUEL TANK TO FUEL FILTER MANUFACTURE FROM: NUT, TUBE COUPLING, 1 EA 41X4 (79470) FSN 4730-011-8537 NUT, TUBE COUPLING, 1 EA 102-10004 (79470) FSN 4730-011-4627 SLEEVE, COMPRESSION, TUBE HOSE FITTING, 1 EA 60X4 (79470) FSN 4730-278-8763 TUBE, COPPER, 3/2 IN. REQUIRED FSN) 4710-277-5525		EA	1					2		7
P 0	5340-530-7485	CLAMP, LOOP: FUEL LINE NTG		EA	2	*	*	*	*	2		8
P 0	5310-582-5676	WASHER, FLAT: CLAMP LOOP MTG, FUEL TANK LINE		EA	1	*	*	*	*	2		9
P 0	5310-043-2226	WASHER, LOCK: CLAMP LOOP MTG		EA	2	*	*	*	*	2		10
P 0	5305-012-0221	SCREW, MACHINE: CLAMP LOOP MTG		EA	2	*	*	*	*	2		11
P 0	4730-278-3836	ELBON, PIPE TO TUBE: FUEL LINE		EA	3	*	*	*	*	2		12
P 0	5310-176-8137	NUT, PLAIN, HEXAGON: CLAMP LOOP MTG, FUEL PUMP LINE		EA	1	*	*	*	*	2		13

(1) SMR CODE	(2) FEDERAL STOCK NUMBER	(3) DESCRIPTION	(4) UNIT OF MEAS	(5) QTY INC IN UNIT	(6) 15-DAY ORGANIZATIONAL MAINTENANCE ALW				(7) ILLUS- TRATION	
					(a) 1-5	(b) 6-20	(c) 21-50	(d) 51-100	(a) FIG. NO.	(b) ITEM NO.
		REF NUMBER & MFR CODE	USABLE ON CODE							
M O		LINE ASSEMBLY: FUEL PUMP TO FUEL FILTER MANUFACTURE FROM: NUT, TUBE COUPLING, 2 EA HIOX4 (79470) FSN 4730-011-6452 TUBE, COPPER, 13 IN REQUIRED FSN 4710-277-5525	EA	1					2	14
X20		TANK ASSEMBLY: GASOLINE C300-803 (10941)	EA	1					2	15
P O	2910-529-8580	CAP, FUEL TANK 297 (10941)	EA	1	*	*	1	1	2	16
P O	5330-832-2838	GASKET: FUEL TANK CAP A300-927 (10941)	EA	1	*	*	1	1	2	17
P O	5320-011-1874	RIVET, TUBULAR: FUEL CAP CHAIN MTG	EA	1	*	*	*	*	2	18
M O		CHAIN: FUEL TANK CAP MANUFACTURE FROM: CHAIN, WELDLESS, 6 IN REQUIRED FSN 4010-141-7161	EA	1					2	19
X20		STRAINER, FILLER PIPE: FUEL TANK A300-912 (10941)	EA	1					2	20
P O	6620-832-2904	GAGE, FUEL 3110 (10941)	EA	1	*	*	*	1	2	21
X20		COCK, DRAIN: FUEL TANK 2K (760731)	EA	1					2	22
X20		STRAP, FUEL TANK B300-858 (10941)	EA	2					2	23
P O	5305-285-5170	SCREW, CAP, HEXAGON HEAD: TANK MTG STRAP	EA	4	*	*	*	*	2	24
P O	5310-013-8542	WASHER, LOCK: STRAP MTG	EA	4	*	*	*	*	2	25
P O	5310-012-0377	NUT, PLAIN, HEXAGON: STRAP MTG	EA	4	REF	REF	REF	REF	2	26
		GROUP O3-GENERATOR								
P O	3030-528-4752	BELT, V: GENERATOR DRIVE 2420 (24161)	EA	1	*	1	2	4	3	1
X20		SUPPORT, ADJUSTING: GENERATOR C300-851 (10941)	EA	1					3	2
P O	5310-012-0377	NUT, PLAIN, HEXAGON: ADJUSTING SUPPORT MTG	EA	1	REF	REF	REF	REF	3	3
P O	5310-03-8542	WASHER, LOCK: ADJUSTING SUPPORT MTG	EA	2	REF	REF	REF	REF	3	4
P O	5305-018-0122	SCREW, CAP, HEXAGON HEAD: ADJUSTING SUPPORT MTG	EA	1	*	*	*	*	3	s
P O	5310-017-8537	WASHER, LOCK: GENERATOR MTG AND ADJUSTING	EA	5	*	*	*	*	3	6
P O	5310-274-7806	WASHER, FLAT: GENERATOR ADJUSTING	EA	1	*	*	*	*	3	7
P O	5310-167-0721	WASHER, LOCK: GENERATOR ADJUSTING	EA	1	*	*	*	*	3	8

(1) SMR CODE	(2) FEDERAL STOCK NUMBER	(3) DESCRIPTION REF NUMBER & MFR CODE	(4) UNIT OF MEAS USABLE ON CODE	(5) QTY INC IN UNIT	(6) 15-DAY ORGANIZATIONAL MAINTENANCE ALW				(7) ILLUS- TRATION	
					(a)	(b)	(c)	(d)	(a)	(b)
					1-5	6-20	21-50	51-100	FIG. NO.	ITEM NO.
P 0	5306-531-1798	BOLT, MACHINE: GENERATOR ADJUSTING	EA	1	*	*	*	*	3	9
P 0	5310-012-0376	NUT, PLAIN, HEXAGON: GENERATOR MTG	EA	2	*	*	*	*	3	10
P 0	5306-018-0081	BOLT, MACHINE: GENERATOR MTG	EA	2	*	*	*	*	3	11
M O		LEAD, ELECTRICAL: GENERATOR CAPACITOR TO FIELD TERMINAL MANUFACTURE FROM: TERMINAL, LUB, 2 EA FSN 5940-201-2849 WIRE, ELECTRICAL, 4 i/2 IN REQUIRED FSN 6145-299-6168	EA	1					3	12
P 0	5305-043-6747	SCREW, MACHINE: CAPACITOR LEAD MTG	EA	1	*	*	*	*	3	13
P 0	5305-043-6747	SCREW, MACHINE: CAPACITOR MTG	EA	1	REF	REF	REF	REF	3	13
P 0	5310-527-3288	WASHER, LOCK: CAPACITOR MTG	EA	1	*	*	*	*	3	14
P 0	5310-527-3288	WASHER, LOCK: GENERATOR CAPACITOR LEAD MTG	EA	1	REF	REF	REF	REF	3	14
P O	5910-127-7252	CAPACITOR, FIXED, PAPER OIELECTRIC: GENERATOR MC8D98 1146551	EA	1	*	1	2	4	3	15
P OR	2920-393-6371	GENERATOR ENGINE ACCESSORY ELECTRICAL: 24 V INCLUDES COMPONENTS OF PARTS KIT, STOCK NO. 2920-723-2654) GHP6002CTN 119728)	EA	1	*	*	1	1	3	16
X1		BAND, COVER GCE24P (197281	EA	1					3	17
X1	5305-010-1084	SCREW, MACHINE: COVER BAND	EA	1					3	18
X1		SCREW, MACHINE: BRUSH LEAD X10 (19728)	EA	2					3	19
X1	5310-012-1841	WASHER, LOCK: BRUSH LEAD SCREW	EA	2					3	20
X1		WASHER, LOCK: ARMATURE TERMINAL 1ZX199 (191283	EA	1					3	21
X1	5310-527-3288	WASHER, LOCK: FIELD TERMINAL	EA	1					3	21
X1	5310-012-0367	NUT, PLAIN, HEXAGON: ARMATURF TERMINAL	EA	1					3	22
X1	5310-012-0614	NUT, PLAIN, HEXAGDRN: FIELD TERMINAL	EA	1					3	22
X1	5310-012-0611	NUT, PLAIN, SQUARE: COVER BANO	EA	1					3	23
X1		END BELL, ELECTRICAL ROTATING EQUIPMENT: COMMUTATOR END, GENERATOR GHP2002S (197281	EA	1					4	1
X1	5305-011-1600	SCREW, MACHINE: COVER MTG	EA	4					4	2
X1	5310-043-2226	WASHER, LOCKI COVER MTG SCREW	EA	4					4	3
X1		COVER, COMMUTATOR END GGU34R (19728)	EA	1					4	4
X1		GASKET: END BELL, COMMUTATOR END GGU33 (19728)	EA	1					4	5

(1) SMR CODE	(2) FEDERAL STOCK NUMBER	(3) DESCRIPTION USABLE ON CODE	(4) UNIT OF MEAS	(5) QTY INC IN UNIT	(6) 15-DAY ORGANIZATIONAL MAINTENANCE ALW				(7) ILLUS- TRATION	
					(a)	(b)	(c)	(d)	(a) FIG. NO.	(b) ITEM NO.
					1-5	6-20	21-50	51-100		
X1		WICK: FELT OILER GGU41 1197281	EA	1					4	6
X1		CUP, OIL, LUBRICATING X489A (19728)	EA	1					4	7
X1		HEAD ASSFMBLY, PARTIAL: COMMUTATOR END GGU1002G (197281)	EA	1					4	8
X1		ARM, ELECTRICAL BRUSH GCJ26B (197281)	EA	2					4	9
X1		FRAME AND FIELD GHP2001S1 11972R)	EA	1					4	10
X1		NUT, ARMATURE SHAFTS DRIVE END, SPECIAL GBM21C (L9728)	EA	1					4	11
X1		WASHER, LOCK: ARMATURE SHAFT DRIVE END 12X864 (19728)	EA	1					4	12
X1		PULLEY, DRIVE PU109 (19728)	EA	1					4	13
X1		SPACER, ARMATURE SHAFT GEG55A 1197281	EA	1					4	14
X1		HEAD ASSEMBLY: DRIVE END CGU1002G 19729I	EA	1					4	15
X1		HEAD: DRIVE END GGU3C (19728)	EA	1					4	16
X1		WASHER, SPRING TENSION GBM128A (19728)	EA	1					4	17
X1		BEARING, BALL, ANNULAR X295 (19728)	EA	1					4	18
X1		GASKET: BEARING RETAINER GBM124 (19728)	EA	1					4	19
X1		RETAINER: FELT WASHER, INNER GBN125A (197281)	EA	1					4	20
X1		RETAINER, PACKING GBM127A (19728)	EA	1					4	21
X1		SCREW, MACHINE: BEARING RETAINER MTG GGW52A (19728)	EA	3					4	22
X1	5310-043-2226	WASHER, LOCK: BEARING RETAINER SCREW	EA	3						
X1		CUP, OIL, LUBRICATOR X489A (19728)	EA	1						
X1		ARMATURE, GENERATOR GHF2006AFT (19728)	EA	1					4	23
x1		KEY, WOODRUFF: DRIVE PULLEY, NO 6 X261 (19728)	EA	1					4	24
X1		BOLT, THRU DK23D (19728)	EA	2					4	25
X1		WASHER, LOCK: THRU BOLT 12X1014 (19728)	EA	2					4	26
P 0	2920-723-2654	PARTS KIT, ENGINE GENERATOR KIT19728-17 (81336)	EA	1	*	2	3	6		
		1 EA, BRUSH SET, ELECTRICAL CONTACT GBW2012CS (19728)							4	27
		1 EA, BEARING, SLEEVE GGU38A (19728)							4	28

(1) SMR CODE	(2) FEDERAL STOCK NUMBER	(3) DESCRIPTION USABLE ON CODE	(4) UNIT OF MEAS	(5) QTY INC IN UNIT	(6) 15-DAY ORGANIZATIONAL MAINTENANCE ALW				(7) ILLUS- TRATION	
					(a)	(b)	(c)	(d)	(a)	(b)
					1-5	6-20	21-50	51-100	FIG. NO.	ITEM NO.
		2 EA SPRING, HELICAL, TORSION: BRUSH HOLDER GBW45A (19728)							4	29
		2 EA, PACKING, PREFORMED GG164 (19728)							4	30
		0 EA, BEARING, SLEEVE BRONZE (1) GBFT9 (19728)								
		0 EA, RING, RETAINING GAR171A 119728)								
		0 EA, WASHER (11 GHP33 (19728)								
		GROUP 04-REGULATOR								
X20		LEAD, FIELD: GENERATOR TO REGULATOR, SHIELDED 60252 126901)	EA	1					5	1
P 0	5305-012-0687	SCREW, MACHINE: COVER MTG	EA	4	*	*	*	*	5	2
P 0	5310-527-3288	WASHER, LOCK: COVER MTG	EA	4	REF	REF	REF	REF	5	3
X20		COVER, BOX: GENERATOR REGULATOR 227 (95875)	EA	1					5	4
P 0	5305-639-P116	SCREW, CAP, HEXAGON HEAD: REGULATOR AND BOX MTG	EA	3	*	*	*	*	5	5
P 0	2920-033-5564	REGULATOR, ENGINE GENERATOR: 24V V804402AT (197281	EA	1	*	1	2	4	5	6
P 0	5310-276-8605	NUT, PLAIN, HFXAGON: ADAPTER MTG 3010 (26901)	EA	2	*	*	*	*	5	7
X20		BOX, SHIELD: GENERATOR REGULATOR 228 (26901)	EA	1					5	8
P 0	5310-012-0423	WASHER, LOCK: REGULATOR AND BOX MTG	EA	3	*	*	*	*	5	9
P 0	5310-584-5005	NUT, PLAIN, HEXAGON: REGULATOR AND BOX MTG	EA	3	*	*	*	*	5	10
P 0	5910-625-2308	CAPACITOR, FIXED, ELECTRICAL: VOLTAGE REGULATOR NFT157-4 (14655)	EA	1	*	1	2	4	5	11
P 0	5310-013-8526	WASHER, LOCK: CAPACITOR MTG	EA	8	*	*	*	*	5	12
P 0	5305-151-3051	SCREW, MACHINE: CAPACITOR MTG	EA	4	*	*	*	*	5	13
X20		LEAD, ARMATURE: GENERATOR TO REGULATOR, SHIELDED 60251 (26901)	EA	1					5	14
M 0		LEAD, ELECTRICAL: CAPACITOR TO REGULATOR MANUFACTURE FROM: TERMINAL, LUG, 2 EA FSN 5940-549-4903 WIRE, ELEECTRICAL, 5 1/4 IN REQUIRED FSN 6145-164-7027	EA	1					5	15
X20		ADAPTER, IGNITION COIL: GENERATOR LEADS TO SHIELDING BOX 3629 (26901)	EA	2					5	16

(1) SMR CODE	(2) FEDERAL STOCK NUMBER	(3) DESCRIPTION USABLE ON CODE	(4) UNIT OF MEAS	(5) QTY INC IN UNIT	(6) 15-DAY ORGANIZATIONAL MAINTENANCE ALW				(7) ILLUS- TRATION	
					(a)	(b)	(c)	(d)	(a)	(b)
					1-5	6-20	21-50	51-100	FIG. NO.	ITEM NO.
P O	5310-013-4530	NUT, PLAIN, HEXAGON: CAPACITOR MTG GROUP 05-ENGINE	EA	4	*	*	*	*	5	17
P OR	2805-204-3406	ENGINE, GASOLINE: WISCONSIN MODEL MVF4D, SPECIFICATION NO. 185797 MVF4D (662891	EA	1	*	*	*	1	6	1
M O		LEAD, ELECTRICAL: AMMETER TO REGULATOR CAPACITOR MANUFACTURE FROM:	EA	1					6	2
		TERMINAL, LUG, 2 EA FSN 5940-549-4903								
P O	6625-832-2901	WIRE, ELECTRICAL, 3 FT 6 IN REQUIRED FSN 6145-164-T027 AMMETER 12593A (72100)	EA	1	*	*	*	1	6	3
X20		GUARD: GENERATOR DRIVE BELT C300-868 (109411	EA	1					6	4
P O	5310-582-5965	WASHER, LOCK: GUARD MTG	EA	3	REF	REF	REF	REF	6	5
P O	5305-012-0583	SCREW, MACHINE: GUARD MTG	EA	2	*	*	*	*	6	6
P O	5305-227-1171	SCREW, TAPPING, THREAD FORMING: GUARD MTG	EA	1	*	*	*	*	6	7
M O		LEAD, ELECTRICAL: ANMETER TO STARTER SWITCH MANUFACTURE FROM:	EA	1					6	8
		TERMINAL, LUG, 1 EA FSN 5940-549-4903								
		TERMINAL, LUG, 1 EA FSN 5940-705-6703								
		WIRE, ELECTRICAL, 5 1/4 IN REQUIRED FSN 6145-164-7027								
P O	5310-012-0361	NUT, PLAIN, HEXAGON: AMMETER TERMINAL	EA	4	*	*	*	*	6	9
P O	5310-043-2226	WASHER, LOCK: AMMETER TERMINAL	EA	2	REF	REF	REF	REF	6	10
P O	5310-685-1[429	NUT PLAIN, HEXAGON: ENGINE SUPPORT MTG SCREW	EA	8	*	*	*	*	6	11
P O	5310-543-4377	WASHER, LOCK: ENGINE SUPPORT SCREW	EA	16	*	*	*	*	6	12
P O	5305-018-0[73	SCREW, CAP, HEXAGON HEAD: ENGINE SUPPORT TO TRAILER MTG	EA	8	*	*	*	*	6	13
		GROUP 06-PUMP								
X20		ELBOW STREET: DISCHARGE M103-41N (75127)	EA	1					7	1
X20		SUCTION FLANGE C4KM781 110941)	EA	1					7	2
P O	5305-290-3055	SCREW, MACHINE: WEIGHT MTG	EA	1	*	*	*	*	7	3

(1) SMR CODE	(2) FEDERAL STOCK NUMBER	(3) DESCRIPTION USABLE ON CODE	(4) UNIT OF MEAS	(5) QTY INC IN UNIT	(6) 15-DAY ORGANIZATIONAL MAINTENANCE ALW				(7) ILLUS- TRATION	
					(a)	(b)	(c)	(d)	(a)	(b)
					1-5	6-20	21-50	51-100	FIG. NO.	ITEM NO.
X20		WEIGHT, SUCTION VALVE: OUTER 410 (10941)	EA	1					7	4
X20		WEIGHT, CHECK VALVE: INNER A4KM11A1(10941)	EA	1					7	5
X20		SUCTION HEAD 84KM193DI (10941)	EA	1					7	6
X20	4320-580-7147	DEFLECTOR, DIRT AND LIQUID: RUBBER	EA	1					7	7
P 0	5310-012-0377	NUT, PLAIN, HEXAGON: PUMP TO FRAME MTG	EA	2	REF	REF	REF	REF	7	8
P.0	5330-584-1209	SEAL, PLAIN, ENCASED 65382 (79150)	EA	1	*	*	*	1	7	9
X20		SLEEVE SHAFT AK2L30-3 (10941)	EA	1					7	10
P 0	5305-018-0124	SCREW, CAP, HEXAGON HEAD: PUMP TO FRAME MTG	EA	2	*	*	*	*	7	11
P 0	5310-167-0837	WASHFR, FLAT: PUMP TO FRAME MTG	EA	2	REF	REF	REF	REF	7	12
P 0	5310-013-8542	WASHER, LOCK: PUMP TO FRAME MTG	EA	4	REF	REF	REF	REF	7	13
P 0	4320-625-6742	SEAL, BELLOWS SHAFT: DRIVE SHAFT DSP6182 (71724)	EA	1	*	*	1	1	7	14
X1		WASHER 01250-356 (71724)	EA	1					7	15
X1		SEAT 01250-354 (71724)	EA	1					7	16
X1		SPRING 851 (71724)	EA	1					7	17
X20		IMPELLER C4KM16-1 (10941)	EA	1					7	18
P 0	5305-543-2865	SCREW, CAP, HEXAGON HEAD: SUCTION FLANGE	EA	4	*	*	*	*	7	19
P 0	5310-012-0384	WASHFR, LOCK: SUCTION FLANGE MTG	EA	4	*	*	*	*	7	20
P 0	5305-018-0122	SCREW, CAP, HEXAGON HEAD: SUCTION HEAD TO CHAMBER MTG	EA	6	REF	REF	REF	REF	7	21
X20	CUP, GREASE:	PUMP DRIVE 0 (90655)	EA	1					7	22
X20	4730-289-2830	BUSHING PIPE: GREASE CAP MTG	EA	1					7	23
X20	4730-196-1482	NIPPLE, PIPE: GREASE CUP MTG	EA	1					7	24
X20		PUMP ASSEMBLY K400SPE (10941)	EA	1					7	
X20		INTERMEDIATE: PUMP DK4M382 (10941)	EA	1					7	25
P 0	5307-638-0031	STUD, PLAIN: INTERMEDIATE TO CHAMBER MTG	EA	4	*	*	*	*	7	26
P 0	5310-543-2705	WASHER, LOCK: INTERMEDIATE TO CHAMBER MTG	EA	4	REF	REF	REF	REF	7	27
X20		CHAMBER# PUMP DK3H4A7 (10941)	EA	1					7	28
P 0	4730-278-3390	PLUG, PIPE	EA	1	*	*	*	*	7	29

(1) SMR CODE	(2) FEDERAL STOCK NUMBER	(3) DESCRIPTION USABLE ON CODE	(4) UNIT OF MEAS	(5) QTY INC IN UNIT	(6) 15-DAY ORGANIZATIONAL MAINTENANCE ALW				(7) ILLUS- TRATION	
					(a)	(b)	(c)	(d)	(a)	(b)
					1-5	6-20	21-50	51-100	FIG. NO.	ITEM NO.
P 0	4730-044-4715	PLUG, PIPES: PUMP CHAMBER PRIMING	EA	1	*	*	*	*	7	30
P 0	5310-012-0383	WASHER, LOCKS: INTERMEDIATE TO FNGINE MTG	EA	4	*	*	*	*	7	31
P 0	5310-297-3249	NUT, PLAIN* HEXAGON: INTERMEDIATE TO ENGINE	EA	4	*	*	*	*	7	32
P0	5307-261-0348	STUD, PLAIN: INTERMEDIATE TO ENGINE MTG	EA	4	*	*	*	*	7	33
P 0	5310-012-0377	NUT, PLAIN, HEXAGON: INTERMEDIATE TO CHAMBER MTG	EA	4	REF	REF	REF	REF		
P 0	4320-504-3384	GASKET SET: PUMP A300-B82 110941	EA	1	*	1	2	3		
		1 EA, GASKET: CHECK VALVE A4KM22-3 (73680)							7	34
		1 FA, GASKET: PUMP CHAMBER K3H37-1 173680							7	35
		1 FA, GASKET: PUMP CHAMBER K3H37-2 (736ROO)							7	35
P 0	5305-543-2705	WASHER, LOCK: SUCTION HEAD MTG	EA	6	REF	REF	REF	REF		
		GROUP 07-HUB, WHEELS, TIRES AND CHOCK								
X20		HUB AND WHEEL ASSEMBLY 1476 (95026)	EA	1					8	
X20		WHEEL, PNEUMATIC TIRE 33995 (331161)	EA	2					8	1
X20		HUB ASSEMBLY: LH 30919L (95026)	EA	1					8	2
X20		HUB ASSEMBLY: RH (SAME AS HUB ASSEMBLY, STOCK	EA	1					8	2
MO	95026 30919L,	EXCEPT WHERE INDIVIDUAL COMPONENTS ARE ANNOTATED) 30919R (95026)								
P 0	5305-018-0122	SCREW, CAP, HEXAGON HEAD: GREASE CAP MTG	EA	12	REF	REF	REF	REF	8	3
P 0	5310-543-2705	WASHER, LOCK: GREASE CAP MTG	EA	12	REF	REF	REF	REF	8	4
X20		COVER PLATE, ACCESS: GREASE SEAL 30916 (95026)	EA	2					8	5
MO		GASKET: GREASE CAP MANUFACTIURE FROM: PAPER, 1 YD, FOR 36 EACH FSN 5330-233-5846	EA	2					8	6
P 0	5330-285-6378	SEAL, PLAIN, ENCASED 30915 (95026)	EA	2	*	1	1	3	8	7
P 0	3110-100-3526	CONE AND ROLLERS, TAPERED ROLLER BEARING: HUB, INNER AND OUTER 18590 (600381)	EA	4	*	*	1	1	8	8
X20		HUB, WITH STUDS AND CUPS (USED WITH HUB ASSEMBLY, STOCK NO 95026 30919L ONLY) 30913L 195026)	EA	1					8	9

(1) SMR CODE	(2) FEDERAL STOCK NUMBER	(3) DESCRIPTION USABLE ON CODE	(4) UNIT OF MEAS	(5) QTY INC IN UNIT	(6) 15-DAY ORGANIZATIONAL MAINTENANCE ALW				(7) ILLUS- TRATION	
					(a)	(b)	(c)	(d)	(a)	(b)
					1-5	6-20	21-50	51-100	FIG. NO.	ITEM NO.
X20		HUB, WITH STUDS AND CUPS (USEO WITH HUB ASSEMBLY, STOCK NO. 95026 30919R ONLY) 30913R (95026)	EA	1					8	9
P 0	3110-100-0532	CUP, TAPERED ROLLER BEARING: HUB, INNER AND OUTER 18520 160038)	EA	2	*	*	1	1	8	10
X20		STUD, HUB 33551 (95026)	EA	5					8	11
P 0	3110-100-0532	CUP, TAPERED ROLLER BEARING: HUB, INNER AND OUTER 18520 (60038)	EA	2	REF	REF	REF	REF		
X20		NUT, CONE SEAT, HEXAGON: LH WHEEL MTG 24575 (33116)	EA	5					8	12
X20		NUT, CONE SEAT, HEXAGON: RH WHEEL NTG 30914L (95026)	EA	5					8	12
P 0	5310-514-6532	NUT, PLAIN, HEXAGON: HUB MTG 30860 (95026)	EA	4	*	*	*	*	8	13
X20		WASHER, KEY: INNER 30858 195026)	EA	2					8	14
x20		WASHER, KEY: OUTER 30859 (95026)	EA	2					8	15
X20		CHOCK ASSEMBLY 8343584 (81336)	EA	2					8	16
X20		HOOK 7979228 (81336)	EA	2					8	17
X20		LINK, REPAIR 500970 (81336)	EA	2					8	18
X20		CHAIN 42C14485 181336)	EA	2					8	19
X20		LINK, ATTACHING 797936 (813361)	EA	2					8	20
X20		BLOCK 8343512 (81336)	EA	12					8	21
P 0	5310-087-7493	WASHER, FLAT: WHEEL CHOCK 446548 (8L336)	EA	8	*	*	*	*	8	22
P 0	5310-982-4949	NUT, PLAIN, SQUARE: WHEEL CHOCK 220065 (R1336)	EA	8	*	*	*	*	8	23
P 0	5306-012-698B	BOLT, SQUARE, NECK: WHEEL CHOCK M535751-63 196906)	EA	8	*	*	*	*	8	24
X20		BLOCK 8343513 (813361)	EA	2					8	25
X20		CRADLE: WHEEL CHOCK 8343583 (81336)	EA	2						
X20		FLAP, TIRE 400-999 (25472)	EA	2						
P 0	2610-269-7378	INNER, TUBE, PNEUMATIC TIRE: 7.00 BY 16 J0351-3 (03787)	EA	2	*	*	*	1		
P 0	2610-051-1480	TIRE, NON DIRECTIONAL: 4 PLY, 7.00 BY 16 MS35388-33 (96906)	EA	2	*	*	*	1		

(1) SMR CODE	(2) FEDERAL STOCK NUMBER	(3) DESCRIPTION USABLE ON CODE	(4) UNIT OF MEAS	(5) QTY INC IN UNIT	(6) 15-DAY ORGANIZATIONAL MAINTENANCE ALW				(7) ILLUS- TRATION	
					(a)	(b)	(c)	(d)	(a)	(b)
					1-5	6-20	21-50	51-100	FIG. NO.	ITEM NO.
		GROUP 08-TRAILER								
P 0	5305-013-2915	SCREW, MACHINE: CLAMP MTG	EA	2	*	*	*	*	9	2
X20		CLAMP, HAND CRANK A300-735 (10941)	EA	1					9	3
P 0	5310-010-3415 PIN	COTTER: LUNETTE RING MTG NUT	EA	1	*	*	*	*	9	4
X20		RING, LUNETTE D300-807 (10941)	EA	1					9	5
P 0	5305-018-0023	SCREW, CAP, HEXAGON HEAD: PIN MTG	EA	*	*	*	*	*	9	6
P 0	5305-018-0023	SCREW, CAP, HEXAGON HEAD: REFLECTOR MTG	EA	4	REF	REF	REF	REF	9	6
P 0	5310-582-5965	WASHER, LOCK: PIN MTG SCREW	EA	2	REF	REF	REF	REF	9	7
P 0	5310-582-5965	WASHER, LOCK: REFLECTOR MTG	EA	4	REF	REF	REF	REF	9	7
P 0	5310-277-6566	WASHER, FLAT: PIN MTG SCREW	EA	1	*	*	*	*	9	8
X20		PIN: WITH CHAIN, FOOT MTG A300-R53 (10941)	EA	1					9	9
P 0	5310-584-5005	NUT, PLAIN, HEXAGON: REFLECTOR MTG	EA	4	REF	REF	REF	REF	9	10
P 0	5310-012-0384	WASHER, LOCK: TONGUE TO FRAME MTG	EA	6	REF	REF	REF	REF	9	13
P 0	9905-205-2795	REFLECTOR INDICATOR CLEARANCE: RED AR3 (81859)	EA	2	.	*	1	1	9	14
P 0	5310-012-0614	NUT, PLAIN, HEXAGON: CLAMP MTG	EA	2	.	*	*		9	16
P 0	5310-043-2226	WASHER, LOCK: CLAMP MTG SCREW	EA	4	REF	REF	REF	REF	9	17
X20		TONGUE C300-852 (10941)	EA	1					9	18
P 0	5305-543-2865	SCREW, CAP, HEXAGON HEAD: TONGUE TO FRAME NTG	EA	6	REF	REF	REF	REF	9	19
X20		NUT, CASTLE: LUNETTE RING MTG, SPECIAL A300-849 (10941)	EA	1					9	20
X20		FOOT, CART: LEVELING A300-855 (10941)	EA	1					9	21
X20		ADJUSTING HANDLE: FOOT A300-854 (10941)	EA	1					9	23
P 0	5310-584-5005	NUT, PLAIN, HEXAGON: PIN MTG SCREW	EA	1	REF	REF	REF	REF		
P 0	5310-685-1429	NUT, PLAIN, HEXAGON: TONGUE TO FRAME MTG	EA	6	REF	REF	REF	REF		
P 0	5315-010-3415	PIN, COTTFR: LUNETTE RING MTG NUT	EA	1	*	*	*	*		
X20	PIN:	WITH CHAIN, FOOT MTG A300-853 (10941)	EA	1						
X20		RING, LUNETTE D300-807 (10941)	EA	1						
P 0	5305-018-0023	SCREW, CAP, HEXAGON HEAD: PIN MTG	EA	1	REF	REF	REF	REF		

(1) SMR CODE	(2) FEDERAL STOCK NUMBER	(3) DESCRIPTION REF NUMBER & MFR CODE	(4) UNIT OF MEAS	(5) QTY INC IN UNIT	(6) 15-DAY ORGANIZATIONAL MAINTENANCE ALW				(7) ILLUS- TRATION	
					(a)	(b)	(c)	(d)	(a)	(b)
					1-5	6-20	21-50	51-100	FIG. NO.	ITEM NO.
P 0	5305-543-2865	SCREW, CAP, HEXAGON HEAD: TONGUE TO FRAME MTG	EA	6	REF	REF	REF			
X20		SUPPORT, ADJUSTING: GENERATOR C300-851 (10941)	EA	1						
X20		TONGUE C300-852 (10941)	EA	1						
X20		TOP, BATTERY BOX A300-703 (10941)	EA	1						
P 0	5310-582-5965	WASHER, LOCK: PIN MTG SCREW	EA	2	REF	REF	REF	REF		
P 0	5310-012-0384	WASHER, LOCK: TONGUE TO FRAME MTG	EA	6	*	*	*	*		
X20		LIFTING BAIL B300-873 (10941)	EA	1					9	24
P 0	5305-527-5317	SCREW, CAP, HEXAGON HEAD: LIFTING BAIL MTG	EA	6	*	*	*	*	9	25
P 0	5310-559-9184	NUT, PLAIN, HEXAGON: LIFTING BAIL MTG	EA	6	*	*	*	*	9	26
P 0	5310-012-1574	WASHER, LOCK: LIFTING BAIL MTG	EA	6	*	*	*	*	9	27
P 0	5310-5R4-5005	NUT, PLAIN, HEXAGON: REFLECTOR MTG	EA	4	REF	REF	REF	REF		
P 0	9905-205-2795	REFLECTOR, INDICATOR, CLEARANCE: RED AR3 (81859)	EA	2	REF	REF	REF	REF		
P 0	5305-018-0023	SCREW, CAP, HEXAGON HEAD: REFLECTOR NTG	EA	4	REF	REF	REF	REF		
P 0	5310-582-5965	WASHER, LOCK: REFLECTOR MTG	EA	4	REF	REF	REF	REF		
P 0	5310-685-1429	NUT, PLAIN, HEXAGON: TONGUE TO FRAME MTG	EA	6	REF	REF	REF	REF		
P 0	5310-277-6566	WASHFR, FLAT: PIN MTG SCREW	EA	1	REF	REF	REF	REF		

(1) SMR CODE	(2) FEDERAL STOCK NUMBER	(3) DESCRIPTION USABLE ON CODE REF. NUMBER & MFR. CODE	(4) U N I T O F M E A S	(5) QTY INC IN UNIT	(6) 30-DAY DS MAINT			(7) 30-DAY GS MAINT			(8)	(9)	(10) ILLUS- TRATION			
					ALLOWANCE			ALLOWANCE			1-YR	DEPOT	(A)	(B)		
					(A)	(B)	(C)	(A)	(B)	(C)	ALW PER 100	MAINT ALW PER			FIG	ITEM
					1-20	21-50	51-100	1-20	21-50	51-100	EQUIP CNTGY	100 EQUIP	NO.	NO.		
		SECTION V REPAIR PARTS FOR DS, GS AND DEPOT MAINTENANCE														
		GROUP 01-BATTERY BOX AND CABLE														
X20		TOP, BATTERY BOX A300-703 (10941)	EA	1								1	1			
P 0	5310-012-0377	NUT, PLAIN, HEXAGON: HOLDDOWN BOLT AND GROUND CABLE MTG	EA	5	*	*	*	*	*	*	1	*	1	2		
P 0	5310-543-2705	WASHER, LOCK: HOLDDOWN BOLT AND GROUND CABLE MTG	EA	5	*	*	*	*	*	*	1	*	1	3		
P 0	5310-167-0837	WASHER, FLAT: HOLDDOWN BOLT	EA	4	*	*	*	*	*	*	1	*	1	4		
P 0	5305-018-0121	SCREW, CAP, HEXAGON HEAD: BATTERY GROUNJN CABLE MTG	EA	1	*	*	*	*	*	*	1	*	1	5		
X20	5310-167-0837	WASHER FLAT: BATTERY GROUND CABLE MTG	EA	1									1	6		
M 0		CABLE ASSEMBLY: BATTERY NEGATIVE MANUFACTUDE FROM:	EA	1									1	7		
		TERMINAL, LUG: BATTERY POST, NEGATIVE, 1 EA FSN 5940-774-4995														
M 0		LEAD, STORAGE BATTERY MANUFACTURE FROM:	EA	1									1	8		
		TERMINAL, LUG: BATTERY POST, NEGATIVE, 1 EA FSN 5940-774-4995														
		TERMINAL, LUG: BATTERY POST, POSITIVE, 1 EA FSN 5940-325-6572														
		WIRE, ELECTRICAL, B IN. REQUIRED FSN 6145-669-6669														
M 0		CABLE ASSEMBLY: BATTERY, POSITIVE MANUFACTURE FROM:	EA	1									1	9		
		TERMINAL, LUG: BATTERY POST, POSITIVE, 1 FA FSN 5940-325-6572														
P 0	5306-011-9405	BOLT, SQUARE NECK: BATTERY BOX AND FRAME MTG	EA	2	X	X	X	X	X	X	1	X	1	10		
X20		BOX, BATTERY A300-687 110941)	EA	1									1	11		
X20		FRAME, BATTERY, TOP: BATTERY HOLDDOWN A300-68B (10941)	EA	1									1	12		
X20		SPACER, BOLT: BATTERY BOX TOP A300-B08 (10941)	EA	2									1	13		

(1) SMR CODE	(2) FEDERAL STOCK NUMBER	(3) DESCRIPTION USABLE ON CODE REF. NUMBER & MFR. CODE	(4) U N I T O F M E A S U R E	(5) QTY INC IN UNIT	(6) 30-DAY DS MAINT			(7) 30-DAY GS MAINT			(8)	(9)	(10) ILLUS- TRATION			
					ALLOWANCE			ALLOWANCE			1-YR	DEPOT	(A)	(B)		
					(A)	(B)	(C)	(A)	(B)	(C)	ALW PER 100	MAINT ALW PER			FIG	ITEM
					1-20	21-50	51-100	1-20	21-50	51-100	EQUIP PER 100	100 EQUIP			NO.	NO.
P 0	6140-057-2554	BATTERY, STORAGE: 6 CELL 12V, 100AMP 6TN23 (16764)	EA	2	*	*	*	*	*	*	1	*				
P 0	5940-050-6729	CIRCUIT, BREAKER CABLE TO FRAME	EA	1	*	*	*	*	*	*	1	*				
P 0	5940-050-6729	CIRCUIT BREAKER: TARTER POST	EA	1	REF	REF	REF	REF	REF	REF	REF	REF				
P 0	6145-669-6669	WIRE, ELECTRICAL, 17 IN REQUIRED	EA	V	*	*	*	*	*	*	1	*				
P 0	6145-669-6669	WIRE, ELECTRICAL, 32 IN REQUIRED	EA	V	REF	REF	REF	REF	REF	REF	REF	REF				
P 0	5310-010-5606	NUT, PLAIN, SQUARE	EA	2	*	*	*	*	*	*	1	*				
P 0	6810-249-9354	SULFURIC, ACID, ELECTROLYTE, 4 GAL REQUIRED	GL	V	1	2	4	1	2	4	45	20				
P 0	4730-246-9219	ELBOW, PIPE: FUEL TANK TO FUEL VALVE	EA	1	*	*	*	*	*	*	1	*	2	1		
X20		COCK, PLUG: TANK TO AUXILIARY FUEL LINE 227EF (30327)	EA	1									2	2		
M 0		LINE ASSEMBLY: FUEL TANK VALVE TO AUXILIARY VALVE MANUFACTURE FROM: NUT, TUBE COUPLING, 2 EA 102-10004 4794701 FSN 4730-011-4627 SLEEVE, COMPRESSION, TUBE HOSE FITTING, 2 EA 60X4 (794703 FSN 4730-278-8763 TUBE, COPPER, I 1/8 IN. REQUIRED FSN 4710-277-5525	EA	1									2	3		
X20		CAP, TUBE: AUXILIARY FUEL LINE VALVE 640F81-4 (30327)	EA	1									2	4		
X20		COCK, SHUT-OFF: AUXILIARY TO FUEL TANK VALVE 60EF 130327)	EA	1									2	5		
P 0	4730-288-9930	ADAPTER, STRAIGHT, PIPE TO TUBE: AUXILIARY FUEL VALVE TO FUEL PUMP LINE 6200X4 479470)	EA	1	*	*	*	*	*	*	1	*	2	6		
M 0		LINE ASSEMBLY: FUEL TANK TO FUEL FILTER MANUFACTURE FROM: NUT, TUBE COUPLING, I EA 41X4 (79470) FSN 4730-011-8537	EA	1									2	7		

(1) SMR CODE	(2) FEDERAL STOCK NUMBER	(3) DESCRIPTION REF. NUMBER & MFR. CODE	(4) UN IT O F M E A S U R E M E N T	(5) QTY INC IN UNIT	(6) 30-DAY DS MAINT			(7) 30-DAY GS MAINT			(8) 1-YR ALW PER 100 EQUIP CNTGY	(9) DEPOT MAINT ALW PER 100 EQUIP	(10) ILLUS- TRATION				
					ALLOWANCE			ALLOWANCE					(A)	(B)	(C)	(A) FIG NO.	(B) ITEM NO.
					(A)	(B)	(C)	(A)	(B)	(C)							
					1-20	21-50	51-100	1-20	21-50	51-100							
		NUT, TUBE COUPLING, 1 EA 102-10004 179470) FSN 4730-011-4627															
		SLEEVE, COMPRESSION, TUBE HOSE FITTING, 1 EA 60X4 (794701 FSN 4730-278-B763															
		TUBE, COPPER, 32 IN. REQUIRED FSN 47L10-277-5525															
P 0	5340-530-7485	CLAMP, LOOP: FUEL LINE MTG	EA	2	*	*	*	*	*	*	1	*	2	8			
P 0	5310-582-5676	WASHER, FLAT: CLAMP LOOP MTG, FUEL TANK LINE	EA	1	*	*	*	*	*	*	1	*	2	9			
P 0	5310-043-2226	WASHER, LOCK: CLAMP LOOP MTG	EA	2	*	*	*	*	*	*	1	*	2	10			
P 0	5305-012-0221	SCREW, MACHINE: CLAMP LOOP MTG	EA	2	*	*	*	*	*	*	1	*	2	11			
P 0	4730-278-3836	ELBOW, PIPE TO TUBE: FUEL LINE	EA	3	*	*	*	*	*	*	1	*	2	12			
P 0	5310-176-8137	NUT, PLAIN, HEXAGON: CLAMP LOOP MTG, FUEL PUMP LINE	EA	1	*	*	*	*	*	*	1	*	2	13			
M 0		LINE ASSEMBLY: FUEL PUMP TO FUFL FILTER MANUFACTURE FROM:	EA	1									2	14			
		NUT, TUBE COUPLING, 2 EA 1110X4 (79470) FSN 4730-011-6452															
		TUBE, COPPER, 13 IN. REQUIRED FSN 4710-277-5525															
X20		TANK ASSEMBLY: GASOLINE C300-803 (1094)-	EA	1									2	15			
P 0	2910-529-8580	CAP, FUEL TANK 297 (10941)	EA	1	1	1	3	1	1	3	30	5	2	16			
P 0	5330-832-2838 A300-927 (109411	GASKET: FUEL TANK CAP	EA	1	1	1	3	1	1	3	30	5	2	17			
P 0	5320-011-1874	RIVET, TUBULAR: FUEL CAP CHAIN MTG	EA	1	*	*	*	*	*	*	1	*	2	18			
M 0	CHAIN:	FUEL TANK CAP MANUFACTURE FROM:	EA	1									2	19			
		CHAIN, WELDLESS, 6 IN. REQUIRED FSN 4010-141-7161															
X20		STRAINER, FILLER PIPE: FUEL TANK A300-912 (10941)	EA	1									2	20			
P 0	6620-832-2904	GAGE, FUEL 3110 (10941)	EA	1	*	1	1	*	1	1	15	5	2	21			
X20		COCK, DRAIN: FUEL TANK 2K (76073)	EA	1									2	22			

(1) SMR CODE	(2) FEDERAL STOCK NUMBER	(3) DESCRIPTION USABLE ON CODE REF. NUMBER & MFR. CODE	(4) U N I T O F M E A S	(5) QTY INC IN UNIT	(6) 30-DAY DS MAINT			(7) 30-DAY GS MAINT			(8)	(9)	(10) ILLUS- TRATION	
					ALLOWANCE			ALLOWANCE			1-YR	DEPOT	(A)	(B)
					(A)	(B)	(C)	(A)	(B)	(C)	ALW PER 100	MAINT ALW PER		
					1-20	21-50	51-100	1-20	21-50	51-100	EQUIP PER 100	100 EQUIP	FIG NO.	ITEM NO.
X20		STRAP, FUEL TANK 8300-858 (10941)	EA	2								2	23	
P 0	5305-285-5170	SCREW, CAP, HEXAGON HEAD: TANK MTG STRAP	EA	4	*	*	*	*	*	*	1	*	2	24
P 0	5310-013-8542	WASHER, LOCK: STRAP MTG	EA	4	*	*	*	*	*	*	1	*	2	25
P 0	5310-012-0377	NUT, PLAIN, HEXAGON: STRAP MTG	EA	4	REF	REF	REF	REF	REF	REF	REF	REF	2	26
		GROUP 03-GENERATOR												
P 0	3030-528-4752	BELT, V: GENERATOR DRIVE 2420 (24161)	EA	1	2	4	8	2	4	8	90	50	3	1
X20		SUPPORT, ADJUSTING: GENERATOR C300-851 (10941)	EA	1									3	2
P 0	5310-012-0377	NUT, PLAIN, HEXAGON: ADJUSTING SUPPORT MTG	EA	1	REF	REF	REF	REF	REF	REF	REF	REF	3	3
P 0	5310-013-8542	WASHER, LOCK: ADJUSTING SUPPORT MTG	EA	2	REF	REF	REF	REF	REF	REF	REF	REF	3	4
P 0	5305-018-0122	SCREW, CAP, HEXAGON HEAD: ADJUSTING SUPPORT MTG	EA	1	*	*	*	*	*	*	1	*	3	5
P 0	5310-017-8537	WASHER, LOCK: GENERATOR MTG AND ADJUSTING	EA	5	*	*	*	*	*	*	1	*	3	6
P0	5310-274-7B06	WASHER, FLAT: GENERATOR ADJUSTING	EA	1	*	*	*	*	*	*	1	*	3	7
P 0	5310-167-072L	WASHER, LOCK: GENERATOR ADJUSTING	EA	1	*	*	*	*	*	*	1	*	3	8
P 0	5306-531-1798	BOLT, MACHINE: GENERATOR ADJUSTING	EA	1	*	*	*	*	*	*	1	*	3	9
P0	5310-012-0376	NUT, PLAIN, HEXAGON: GENEPATNR MTG	EA	2	*	*	*	*	*	*	1	*	3	10
P0	530h-018-0081 B	DLT, MACHINE: GENERATOR MTG	EA	2	*	*	*	*	*	*	1	*	3	11
M 0		LEAD, ELECTRICAL: GENERATOR CAPACITOR TO FIELD TFRMINAL MANUFACTURE FROM: TERMINAL, LUB, 2 EA FSN 5940-201-2849	EA	1									3	12
P 0	5305-043-6747	WIRE, ELECTRICAL, 4 1/2 IN. REQUIRED FSN 6145-299-6168 SCREW., MACHINE: CAPACITOR LEAD MTG	EA	1	*	*	*	*	*	*	1	*	3	13

(1) SMR CODE	(2) FEDERAL STOCK NUMBER	(3) DESCRIPTION USABLE ON CODE REF. NUMBER & MFR. CODE	(4) U N I T O F M E A S	(5) QTY INC IN UNIT	(6) 30-DAY DS MAINT			(7) 30-DAY GS MAINT			(8)	(9)	(10) ILLUS- TRATION	
					ALLOWANCE			ALLOWANCE			1-YR	DEPOT	(A)	(B)
					(A)	(B)	(C)	(A)	(B)	(C)	ALW PER 100	MAINT ALW PER		
					1-20	21-50	51-100	1-20	21-50	51-100	EQUIP PER 100	100 EQUIP	FIG NO.	ITEM NO.
P 0	5305-043-6747	SCREW, MACHINE: CAPACITOR MTG	EA	1	REF	REF	REF	REF	REF	REF	REF	3	13	
P 0	5310-527-3288	WASHER, LOCK: CAPACITOR MTG	EA	1	*	*	*	*	*	*	1	*	3	14
P 0	5310-527-32R8	WASHER, LOCK: GENERATOR CAPACITOR LEAD MTG	EA	1	REF	REF	REF	REF	REF	REF	REF	3	14	
P 0	5910-127-7252	CAPACITOR, FIXED, PAPER DIELECTRIC: GENERATOR MC8D98 (14655)	EA	1	2	4	a	2	4	8	90	20	3	15
P 0R	2920-393-6371	GENERATOR, ENGINE ACCESSORY ELECTRICAL: 24 V IINCLUFES COMPONFNTS OF PARTS KIT, STOCK NO 2920-723-26541 GHP6002CTN 1197281	EA	1	1	1	3	1	1	3	30	2	3	16
X1		RAND, COVER GCF24P 1197281	EA	1									3	17
X1	5305-010-10R4	SCREW, MACH11NE: COVER BAND	EA	1									3	18
X1		SCREW, MACHINE: BRUSH LEAD X10 (19728)	EA	2									3	19
X1	5310-012-1R41	WASHER, LOCK:BRUSH LEAD SCREW	EA	2									3	20
X1		WASHER, LOCK: ARMATURE TERMINAL 12x199 (19728)	EA	1									3	21
X1	5310-527-328R	WASHER, LOCK: FIELD TERMINAL	EA	1									3	21
X1	5310-012-0367	NUT, PLAIN, HEXAGON: ARMATURF TERMINAL	EA	1									3	22
X1	5310-012-0614	NUT, PLAIN, HEXAGON: FIELD TERMINAL	EA	1									3	22
X1	531D-012-0611	NUT, PLAIN, SQUARF: COVER BAND	EA	1									3	23
X1		END BELL, ELECTRICAL ROTATING EQUIPMENT: COMMUTATOR END, GENERATOR GHP20025 1197281	EA	1									4	1
X1	5305-011-7600	SCREW, MACHINE: COVER MTG	EA	4									4	2
X1	5310-043-2226	WASHER, LOCK: COVER MTG SCREW	EA	4									4	3
X1		COVER, COMMUTATOR END GGU348 (1q7281	EA	1									4	4
X1		GASKET: END BELL, COMMUTATOR END GGU33 (197281	EA	1									4	5
X1		WICK: FELT OILER GGU41 119728)	EA	1									4	6
X1		CUP, OIL, LUBRICATING X489A (19728)	EA	1									4	7

SMR CODE	FEDERAL STOCK NUMBER	(1) REFERENCE NUMBER & MFR. CODE	(2) DESCRIPTION	(3) USABLE ON CODE	(4) UNIT OF MEAS	(7) QTY INC IN UNIT	(8) 30-DAY DS MAINT ALLOWANCE			(9) 30-DAY GS MAINT ALLOWANCE			(10) 1 YR ALW PER EQUIP CNTGCV	(11) DEPOT MAINT ALW PER 100 EQUIP	ILLUSTRATIONS	
							(a) 1-20	(b) 21-50	(c) 51-100	(a) 1-20	(b) 21-50	(c) 51-100			(a) FIG NO.	(b) ITEM NO.
X1		HEAD ASSEMBLY, PARTIAL: COMMUTATOR END GGU1002G (119728)			EA	1									4	8
X1		ARM, ELECTRICAL BRUSH GCJ268 (197281)			EA	2									4	9
X1		FRAME AND FIELD GHP2001S1 119728)			EA	1									4	10
X1		NUT, ARMATURE SHAFT: DRIVE END, SPECIAL GBM21C (19728)			EA	1									4	11
X1		WASHER, LOCK: ARMATURE SHAFT DRIVE END 12X864 1197281			EA	1									4	12
X1		PULLEY, DRIVE PU109 419728)			EA	1									4	13
X1		SPACER, ARMATURE SHAFT GEGSSA (19728)			EA	1									4	14
X1		HEAD ASSEMBLY: DRIVE END CGU11002G (19728)			EA	1									4	15
X1		HEAD: DRIVE END GGU3C (19728)			EA	1									4	16
X1		WASHER, SPRING TENSION GBM12BA (19728)			EA	1									4	17
X1		BEARING, BALL, ANNULAR X295 (19728)			EA	1									4	18
X1		GASKET: BEARING RETAINER GBM124 (19728)			EA	1									4	19
X1		RETAINER: FELT WASHER, INNER GBM125A (19728)			EA	1									4	20
X1		RETAINER, PACKING GBM127A (19728)			EA	1									4	21
X1		SCREW, MACHINE: BEARING RETAINER MTG GGW52A (19728)			EA	3									4	22
X1	5310-043-2226	WASHER, LOCK: BEARING RETAINER SCREW			EA	3										
X1		CUP, OIL, LUBRICATOR X489A (19728)			EA	1										
X1		ARMATURE, GENERATOR GHF2006AFT (19728)			EA	1									4	23
X1		KEY, WOODRUFF: DRIVE PULLEY, NO. 6 X261 (197281)			EA	1									4	24
X1		BOLT, THRU DK230 (19728)			EA	2									4	25
X1		WASHER, LOCK: THRU BOLT 12X1014 1197211			EA	2									4	26
P 0	2920-723-2654	PARTS KIT, ENGINE GENERATOR KIT19728-17 (81336)			EA	1	3	6	13	3	6	13	150	100		
		1 EA, BRUSH SET, ELECTRICAL CONTACT GBW2012CS 119728)													4	27
		1 EA, BEARING, SLEEVE GGU38A 1197281													4	28

(1) SMR CODE	(2) FEDERAL STOCK NUMBER	(3) DESCRIPTION	(4) UNIT OF ISSUE	(6) QTY INC IN UNIT	(7) 30-DAY DS MAINT ALLOWANCE			(8) 30-DAY GS MAINT ALLOWANCE			(9) 1 YR ALW PER EQUIP CNTGCTY	(10) DEPOT MAINT ALW PER 100 EQUIP	(11) ILLUSTRATIONS	
					(a) 1-20	(b) 21-50	(c) 51-100	(a) 1-20	(b) 21-50	(c) 51-100			(a) FIG NO.	(b) ITEM NO.
		2 EA, SPRING, HELICAL, TORSION: BRUSH HOLDER GBW45A (19728)											4	29
		2 EA, PACKING, PREFORMED GG164 (19728)											4	30
		0 EA, BEARING, SLEEVE, BRONZE (1) GBF79 119728)												
		0 EA, RING, RETAINING GAR171A (19728)												
		0 EA, WASHER (1) GHP33 (19728)												
		GROUP 04-REGULATOR												
X20		LEAD, FIELD: GENERATOR TO REGULATOR, SHIELDED 60252 (26901)	EA	1									5	1
PO	5305-012-0687	SCREW, MACHINE: COVER MTG	EA	4	*	*	*	*	*	*	1	*	5	2
PO	5310-527-3288	WASHER, LOCK: COVER MTG	EA	4	REF	REF	REF	REF	REF	REF	REF	REF	5	3
X20		COVER, BOX: GENERATOR REGULATOR 227 (95875)	EA	1									5	4
PO	5305-639-8116	SCREW, CAP, HEXAGON HEAD: REGULATOR AND BOX MTG	EA	3	*	*	*	*	*	*	1	*	5	5
PO	2920-033-5564	REGULATOR, ENGINE GENERATOR: 24V VB044O2AT (19728)	EA	1	2	4	8	2	4	8	90	20	5	6
PO	5310-276-8605	NUT, PLAIN, HEXAGON: ADAPTER MTG 3010 (26901)	EA	2	*	*	*	*	*	*	1	*	5	7
X20		BOX, SHIELD: GENERATOR REGULATOR 228 (26901)	EA	1									5	8
PO	5310-012-0423	WASHER, LOCK: REG(ILATOR AND BOX MTG	EA	3	*	*	*	*	*	*	1	*	5	9
PO	5310-584-5005	NUT, PLAIN, HEXAGON: REGULATOR AND BOX MTG	EA	3	.	*	*	*	*	*	1	*	5	10
PO	5910-625-2308	CAPACITOR, FIXED, ELECTRICAL: VOLTAGE REGULATOR NFT15T-4 (14655)	EA	1	2	4	8	2	4	8	90	20	5	11
PO	5310-013-8526	WASHER, LOCK: CAPACITOR MTG	EA	8	*	*	*	*	*	*	1	*	5	12
PO	5305-151-3051	SCREW, MACHINE: CAPACITOR MTG	EA	4	*	*	*	*	*	*	1	*	5	13
X20		LEAD, ARMATURE: GENERATOR TO REGULATOR, SHIELDED 60251 (26901)	EA	1									5	14
			20											

(1) SMR CODE	(2) FEDERAL STOCK NUMBER	(3) DESCRIPTION	(4) UNIT OF ISSUE	(6) QTY INC IN UNIT	(7) 30-DAY DS MAINT ALLOWANCE			(8) 30-DAY GS MAINT ALLOWANCE			(9) 1 YR ALW PER EQUIP CNTGNCY	(10) DEPOT MAINT ALW PER 100 EQUIP	(11) ILLUSTRATIONS	
					(a) 1-20	(b) 21-50	(c) 51-100	(a) 1-20	(b) 21-50	(c) 51-100			(a) FIG NO.	(b) ITEM NO.
MO		LEAD, ELECTRICAL: CAPACITOR TO REGULATOR MANUFACTURE FROM: TERMINAL, LUG, 2 EA FSN 5940-549-4903 WIRE, ELFECTRICAL, 5 1/4 IN REQUIRED FSN 6145-164-7027	EA	1									5	15
X20		ADAPTER, IGNITION COIL: GENERATOR LEADS TO SHIELDING BOX 3629 1269011	EA	2									5	16
PO	5310-013-4530	NUT, PLAIN, HEXAGON: CAPACITOR MTG GROUP 05-ENGINE	EA	4	*	*	*	*	*	*	1	*	5	17
P OR	2805-204-3406	ENGINE, GASOLINE: WISCONSIN MODEL MVF40, SPECIFICATION NO 185797 MVF40 (66289)1	EA	1	*	1	1	*	1	1	5	2	6	1
MO		LEAD, ELECTRICAL: AMMETER TO REGULATOR CAPACITOR MANUFACTURE FROM: TERMINAL, LUG, 2 EA FSN 5940-549-4903 WIRE, ELECTRICAL, 3 FT 6 IN REQUIRED FSN 6145-164-7021	EA	1									6	2
PO	6625-832-7901	AMMETER 12593A 7(12100)	EA	1	*	1	1	*	1	1	15	5	6	3
X20		GUARD: GENERATOR DRIVE BELT C300-868 (10941)	EA	1									6	4
PO	5310-582-5965	WASHER, LOCK: GUARD MTG	EA	3	REF	REF	REF	REF	REF	REF	REF	REF	6	5
PO	5305-012-0583	SCREW MACHINE: GUARD MTG	EA	2	*	*	*	*	*	*	1	*	6	6
PO	5305-227-1171	SCREW, TAPPING, THREAD FORMING: GUARD MTG	EA	1	*	*	*	*	*	*	1	*	6	7
MO		LEAD ELECTPICAL: AMMETER TO STARTER SWITCH MANUFACTURE FROM: TERMINAL, LUG, 1 EA FSN 5940-549-4903 TERMINAL, LUG, 1 FA FSN 5940-705-6703 WIRE, FLECTRICAL, 5 1/4 IN REQUIRED FSN 6145-164-7027	EA	1									6	8
PO	5310-012-0361	NUT, PLAIN, HEXAGON: AMMETER TERMINAL	EA	4	*	*	*	*	*	*	1	*	6	9
				21										

(1) SMR CODE	(2) FEDERAL STOCK NUMBER	(3) DESCRIPTION REFERENCE NUMBER & MFR. CODE	(4) UNIT OF ISSUE USABLE ON CODE	(6) QTY INC IN UNIT	(7) 30-DAY DS MAINT ALLOWANCE			(8) 30-DAY GS MAINT ALLOWANCE			(9) 1 YR ALW PER EQUIP CNTGCTY	(10) DEPOT MAINT ALW PER 100 EQUIP	(11) ILLUSTRATIONS		
					(a)	(b)	(c)	(a)	(b)	(c)			(a)	(b)	
					1-20	21-50	51-100	1-20	21-50	51-100			FIG NO.	ITEM NO.	
PO	5310-043-2276	WASHER, LOCK: AMMETER TERMINAL	EA	2	REF	REF	REF	REF	REF	REF	REF	6	10		
PO	5310-685-1429	NUT, PLAIN, HEXAGON: ENGINE SUPPORT MTG SCREW	EA	8	*	*	*	*	*	*	1	*	6	11	
PO	510-543-4377	WASHER, LOCK: ENGINE SUPPORT SCREW	EA	16	*	*	*	*	*	*	1	*	6	12	
PO	5305-018-0173	SCREW, CAP, HEXAGON HEAD: ENGINE SUPPORT TO TRAILER MTG GROUP 06-PUMP	FA	8	*	*	*	*	*	*	1	*	6	13	
X20		ELBOW STREET: DISCHARGE M103-41N (75127)	EA	1									7	1	
X20		SUCTION FLANGE C4KM71 (10941)	EA	1									7	2	
PO	5305-290-3055	SCREW, MACHINE: WEIGHT MTG	EA	1	*	*	*	*	*	*	1	*	7	3	
X20		WEIGHT, SUCTION VALVE: OUTER 410 (10941)	EA	1									7	4	
X20		WEIGHT, CHECK VALVE: INNER A4KMN11A (10941)	EA	1									7	5	
X20		SUCTION HEAD B4KM193D1 (10941)	EA	1									7	6	
X20	4320-580-7147	DEFLECTOR, DIRT AND LIQUID: RUBBER	EA	1									7	7	
PO	5310-012-0377	NUT, PLAIN, HEXAGON: PUMP TO FRAME MTG	EA	2	REF	REF	REF	REF	REF	REF	REF	REF	7	8	
PO	5330-584-1209	SEAL, PLAIN, ENCASED 65382 (79150)	EA	1	*	1	1	*	1	1	15	5	7	9	
X20		SLEEVE SHAFT AK2L30-3 (10941)	EA	1									7	10	
PO	5305-018-0124	SCREW, CAP, HEXAGON HEAD: PUMP TO FRAME MTG	EA	2	*	*	*	*	*	*	1	*	7	11	
PO	5310-167-0837	WASHER, FLAT: PUMP TO FRAME MTG	EA	2	REF	REF	REF	REF	REF	REF	REF	REF	7	12	
PO	5310-013-8542	WASHER, LOCK: PUMP TO FRAME MTG	EA	4	REF	REF	REF	REF	REF	REF	REF	REF	7	13	
PO	4320-625-6742	SEAL, BELLOWS SHAFT: DRIVE SHAFT DSP6182 (717241)	EA	1	1	1	3	1	1	3	30	100	7	14	
X1		WASHER D1250-356 (71724)	EA	1									7	15	
X1		SEAT 01290-354 (71724)	EA	1									7	16	
X1		SPRING 851 (71724)	EA	1									7	17	
				22											

(1) SMR CODE	(2) FEDERAL STOCK NUMBER	(3) DESCRIPTION	(4) UNIT OF ISSUE	(6) QTY INC IN UNIT	(7) 30-DAY DS MAINT ALLOWANCE			(8) 30-DAY GS MAINT ALLOWANCE			(9) 1 YR ALW PER EQUIP CNTGCTY	(10) DEPOT MAINT ALW PER 100 EQUIP	(11) ILLUSTRATIONS	
					(a)	(b)	(c)	(a)	(b)	(c)			(a)	(b)
					1-20	21-50	51-100	1-20	21-50	51-100			FIG NO.	ITEM NO.
		REFERENCE NUMBER & MFR. CODE	USABLE ON CODE											
X20		IMPELLER C4KM16-1 (109411)	EA	1									7	18
PO	5305-543-2865	SCREW, CAP, HEXAGON HEAD: SUCTION FLANGE	EA	4	*	.	*	*	*	*	1	*	7	19
PO	5310-012-0384	WASHER, LOCK: SUCTION FLANGE MTG	EA	4	*	*	*	*	*	*	1	*	7	20
PO	5305-018-0122	SCREW, CAP, HEXAGON HEAD: SUCTION HEAD TO CHAMBER MTG	EA	6	REF	REF	REF	REF	REF	REF	REF	REF	7	21
XZ2		CUP, GREASE: PUMP DRIVE 0 (90655)	EA	1									7	22
X20	4730-289-2830	BUSHING PIPE: GREASE CAP MTG	EA	1									7	23
X20	4730-196-1482	NIPPLE, PIPE: GREASE CUP MTG	EA	1									7	24
X20		PUMP ASSEMBLY K400SPE (10941)	EA	1									7	
X20		INTERMEDIATE: PUMP DK4M3B2 (0941)	EA	1									7	25
PO	5307-638-0031	STUD, PLAIN: INTERMEDIATE TO CHAMBER MTG	EA	4	*	*	*	*	*	*	1	*	7	26
PO	5310-543-2705	WASHER, LOCK: INTERMEDIATE TO CHAMBER MTG	EA	4	REF	REF	REF	REF	REF	REF	REF	REF	7	21
X20		CHAMBER, PUMP DK3H4A7 (10941)	EA	1									7	28
PO	4730-278-3390	PLUG, PIPE	EA	1	*	*	*	*	*	*	1	*	7	29
PO	4730-044-4715	PLUG, PIPE: PUMP CHAMBER PRIMING	EA	1	*	*	*	*	*	*	1	*	7	30
PO	5310-012-0383	WASHER, LOCK: INTERMEDIATE TO ENGINE MTG	EA	4	*	*	*	*	*	*	1	*	7	31
PO	5310-297-3249	NUT, PLAIN, HEXAGON: INTERMEDIATE TO ENGINE	EA	4	*	*	*	*	*	*	1	*	7	32
PO	5307-261-0348	STUD, PLAIN: INTERMEDIATE TO ENGINE MTG	EA	4	*	*	*	*	*	*	1	*	7	33
PO	5310-012-0377	NUT, PLAIN, HEXAGON: INTERMEDIATE TO CHAMBER MTG	EA	4	REF	REF	REF	REF	REF	REF	REF	REF		
PO	4320-504-3384	GASKET SET: PUMP A300-882 (10941)	EA	1	2	3	6	2	3	6	75	100		
		1 EA, GASKET: CHECK VALVE A4KM22-3 (73680)											7	34
		1 EA, GASKET: PUMP CHAMBER K3H37- (173680)											7	35
		1 EA, GASKET: PUMP CHAMBER K3H37-2 (73680)											7	35

(1) SMR CODE	(2) FEDERAL STOCK NUMBER	(3) DESCRIPTION REFERENCE NUMBER & MFR. CODE USABLE ON CODE	(4) UNIT OF ISSUE	(6) QTY INC IN UNIT	(7) 30-DAY DS MAINT ALLOWANCE			(8) 30-DAY GS MAINT ALLOWANCE			(9) 1 YR ALW PER EQUIP CNTGCV	(10) DEPOT MAINT ALW PER 100 EQUIP	(11) ILLUSTRATIONS	
					(a)	(b)	(c)	(a)	(b)	(c)			(a)	(b)
					1-20	21-50	51-100	1-20	21-50	51-100			FIG NO.	ITEM NO.
PO	5310-543-2705	WASHER, LOCK: SUCTION HEAD MTG GROUP 07-HUB, WHEELS. TIRES AND CHOCK	EA	6	REF	REF	REF	REF	REF	REF	REF			
X20		HUB AND WHEEL ASSEMBLY 1476 (95026)	EA	1								8		
X20		WHEEL, PNEUMATIC TIRE 33995 (33116)	EA	2								8	1	
X20		HUB ASSEMBLY: LH 30919L (95026)	EA	1								8	2	
X20		HUB ASSEMBLY: RH (SAME AS HUB ASSEMBLY, STOCK NO. 95026 30919L, EXCEPT WHFRE INDIVIDUAL COMPONENTS ART ANNOTATED) 30919P (95026)	EA	1 8	2									
PO	5305-018-0122	SCREW, CAP, HEXAGON HEAD: GREASE CAP MTG	EA	12	REF	REF	REF	REF	REF	REF	REF	8	3	
PO	5310-543-2709	WASHER, LOCK: GREASE CAP MTG	EA	12	REF	REF	REF	REF	REF	REF	REF	8	4	
X20		COVER PLATE, ACCESS: GREASE SEAL 30916 (95026)	EA	2								8	5	
MO		GASKET: GREASE CAP MANUFACTURE FROM: PAPER, 1 YD, FOR 36 EACH FSN 5330-233-5846	EA	2								8	6	
PO	5330-285-6378	SEAL, PLAIN, ENCASED 30915 (95026)	EA	2	1	3	5	1	3	5	60	15	8 7	
PO	3110-100-3526	CONE AND ROLLERS TAPERED ROLLER BEARING: HUB, INNER AND OUTER 18590 (60038)	EA	4	1	1	2	1	1	2	24	10	8 8	
X20		HUB, WITH STUDS AND CUPS (USED WITH HUB ASSEMBLY, STOCK NO 95026 30919L ONLY) 30913L (05026)	EA	1								8	9	
X20		HUB, WITH STUDS AND CUPS (USED WITH HUB ASSEMBLY, STOCK NO 95026 30919R ONLY) 30913R 195026)	EA	1								8	9	
PO	3110-100-0532	CUP, TAPERED ROLLER BEARING: HUB, INNER AND OUTER 18520 (60038)	EA	2	1	1	2	1	1	2	24	40	8 10	
X20		STUD, HUB 33551 (95026)	EA	5								8	11	
PO	3110-100-0532	CUP, TAPERED ROLLER BEARING: HUB, INNER AND OUTER 18520 (60038)	EA	2	REF	REF	REF	REF	REF	REF	REF	REF		

(1) SMR CODE	(2) FEDERAL STOCK NUMBER	(3) DESCRIPTION USABLE ON CODE	(4) UNIT OF ISSUE	(6) QTY INC IN UNIT	(7) 30-DAY DS MAINT ALLOWANCE			(8) 30-DAY GS MAINT ALLOWANCE			(9) 1 YR ALW PER EQUIP CNTGCTY	(10) DEPOT MAINT ALW PER 100 EQUIP	(11) ILLUSTRATIONS	
					(a) 1-20	(b) 21-50	(c) 51-100	(a) 1-20	(b) 21-50	(c) 51-100			(a) FIG NO.	(b) ITEM NO. OR REF. DESIGN.
X20		NUT, CONF SEAT, HEXAGON: LH WHEEL MTG 24575 (33116)	EA	5									8	12
X20		NUT, CONE SEAT, HEXAGON: RH WHEEL MTG 30914L (95026)	EA	5									8	12
PO	5310-514-6532	NUT, PLAIN, HEXAGON: HUB MTG 30860 (95026)	EA	4	*	*	*	*	*	*	1	*	8	13
X20		WASHER, KEY: INNER 30858 (95026)	EA	2									8	14
X20		WASHER, KEY: OUTER 30859 (95026)	EA	2									8	15
X20		CHOCK ASSEMBLY 8343584 (81336)	EA	2									8	16
X20		HOOK 7979228 (81336)	EA	2									8	17
X20		LINK, REPAIR 500970 (81336)	EA	2									8	18
X20		CHAIN 42014485 (81336)	EA	2									8	19
X20		LINK, ATTACHING 717936 (81336)	EA	2									8	20
X20		BLOCK 8343512 (81336)	EA	12									8	21
PO	5310-087-7493	WASHER, FLAT: WHEEL CHOCK 446548 (81336)	EA	8	*	*	*	*	*	*	1	*	8	22
PO	5310-982-4949	NUT, PLAIN, SQUARE: WHEEL CHOCK 220065 (81336)	EA	8	*	*	*	*	*	*	1	*	8	23
PO	5306-012-6987	BOLT, SQUARE, NECK: WHEEL CHOCK MS35751-63 (96901)	EA	8	*	*	*	*	*	*	1	*	8	24
X20		BLOCK 8343513 (81336)	EA	2									8	25
X20		CRADLE: WHEEL CHOCK 8343583 (81336)	EA	2										
X20		FLAP, TIRE 400-999 (25472)	EA	2										
PO	2610-269-7378	INNER, TUBE, PNEUHATIC TIRE: 7.00 BY 16 J0351-3 (03787)	EA	2	*	1	1	*	1	1	12	*		
PN	2610-051-1480	TIRE, NON DIRECTIONAL: 4 PLY, 7.00 BY 16 MS35388-33 (96906)	EA	2	*	1	1	*	1	1	12	*		
		GROUP 08-TRAILER												
PF	5305-021-5681	SCREW, CAP, HEXAGON HEAD: AXLE MTG	EA	4	*	*	*	*	*	*	1	*	9	1
PO	5305-013-2915	SCREW, MACHINE: CLAMP MTG	EA	2	*	*	*	*	*	*	1	*	9	2
X20		CLAMP, HANO CRANK A300-735 (10941)	EA	1									9	3

(1) SMR CODE	(2) FEDERAL STOCK NUMBER	(3) DESCRIPTION	(4) UNIT OF ISSUE	(6) QTY INC IN UNIT	(7) 30-DAY DS MAINT ALLOWANCE			(8) 30-DAY GS MAINT ALLOWANCE			(9) 1 YR ALW PER EQUIP CNTGCTY	(10) DEPOT MAINT ALW PER 100 EQUIP	(11) ILLUSTRATIONS	
					(a) 1-20	(b) 21-50	(c) 51-100	(a) 1-20	(b) 21-50	(c) 51-100			(a) FIG NO	(b) ITEM NO. OR REF. DESIGN
PO	5310-010-3415	PIN, COTTER: LUNETTE RING MTG NUT	EA	1	*	*	*	*	*	*	1	*	9	4
X20		RING, LUNETTE 0300-R07 (10941)	EA	1									9	5
PO	5305-018-0023	SCREW, CAP, HEXAGON HEAD: PIN MTG	EA	1	*	*	*	*	*	*	1	*	9	6
PO	5305-018-0023	SCREW, CAP, HFXAGON HEAD: REFLECTOR MTG	EA	4	REF	REF	REF	REF	REF	REF	REF	REF	9	6
PO	5310-582-5965	WASHER, LOCK: PIN MTG SCREW	EA	2	REF	REF	REF	REF	REF	REF	REF	REF	9	7
PO	5310-582-5965	WASHER, LOCK: REFLCTOR MTG	EA	4	REF	REF	REF	REF	REF	REF	REF	REF	9	7
PO	5310-277-6566	WASHER, FLAT: PIN MTG SCREW	FA	1	*	*	*	*	*	*	1	*	9	8
X20		PIN: WITH CHAIN, FOOT MTG A300-853 (10941)	EA	1									9	9
PO	5310-5R4-5005	NUT, PLAIN, HFXAGON: REFLCTOR MTC	EA	4	REF	REF	REF	REF	REF	REF	REF	REF	9	10
X2F		AXLE ASSEMBLY 73A4-3 1950761	EA	1									9	11
X1		BEAM, AXLE 73R4-4 (95026)	EA	1										
X1		CLAMP 1-1112 (95026)	EA	2										
X1		SPINDLE, AXLE 31131 (95026)	EA	2										
PF	5310-685-1429	NUT, PLAIN, HEXAGON: AXLE MTG	EA	4	REF	REF	REF	REF	REF	REF	REF	REF	9	12
PF	5310-584-5272	WASHER, LOCK: AXLE MTG	EA	4	*	*	*	*	*	*	1	*	9	13
PO	5310-012-0384	WASHER, LOCK: TONGUE TO FRAME MTG	EA	6	REF	REF	REF	REF	REF	REF	REF	REF	9	13
PO	9905-205-2795	REFLECTOR, INDICATOR, CLEARANCE: RED AR3 (81859)	EA	2	1	1	3	1	1	3	30	20	9	14
MF		SPACER: AXLE CLAMP TO FRAME MANUFACTURE FROM: SHIM STOCK, STEEL, 2 IN. X 2 IN REQUIREO FOR EACH SPACER FSN 9515-242-5994	EA	6									9	15
M F		SPACER, AXLE TO BASE MANUFACTURE FROM: SHIM STOCK, STEEL, 2 IN. X 2 IN REQUIRED FOR EACH SPACER FSN 9515-242-4094	EA	4									9	15
PO	5310-012-0614	NUT, PLAIN, HEXAGON: CLAMP MTG	EA	2	*	*	*	*	*	*	1	*	9	16

(1) SMR CODE	(2) FEDERAL STOCK NUMBER	(3) DESCRIPTION	(4) UNIT OF ISSUE	(6) QTY INC IN UNIT	(7) 30-DAY DS MAINT ALLOWANCE			(8) 30-DAY GS MAINT ALLOWANCE			(9) 1 YR ALW PER EQUIP CNTGNCY	(10) DEPOT MAINT ALW PER 100 EQUIP	(11) ILLUSTRATIONS	
					(a) 1-20	(b) 21-50	(c) 51-100	(a) 1-20	(b) 21-50	(c) 51-100			(a) FIG NO.	(b) ITEM NO. OR REF. DESIGN.
PO	5310-043-2226	WASHER, LOCK: CLAMP MTG SCREW	EA	4	REF	REF	REF	REF	REF	REF	REF	REF	9	17
X20		TONGUE C300-852 (10941)	EA	1	9	18								
PO	5305-543-2865	SCREW, CAP HEXAGON HEAD: TONGUE TO FRAME MTG	EA	6	REF	REF	REF	REF	REF	REF	REF	REF	9	19
X2F		TRAILER ASSEMBLY 8300-879 (95026)	EA	1										
X2F		CART ASSEMBLY D4K257-29 (10941)	EA	1										
X20		NUT, CASTLE: LUNETTE RING MTG, SPECIAL A300-849 (10941)	EA	1	9	20								
X20		FOOT, CART: LEVELING A300-855 (10941)	EA	1	9	21								
X2F		BASE, CART D4KL257-27 (10941)	EA	1	9	22								
X20		ADJUSTING HANDLE: FOOT A300-854 (10941)	EA	1	9	23								
PO	5310-584-5005	NUT, PLAIN, HEXAGON: PIN MTG SCREW	EA	1	REF	REF	REF	REF	REF	REF	REF	REF		
PO	5310-685-1429	NUT, PLAIN HEXAGON: TONGUE TO FRAME MTG	EA	6	REF	REF	REF	REF	REF	REF	REF	REF		
PO	5315-010-3415	PIN, COTTER: LUNETTE RING MTG NUT	EA	1	*	*	*	*	*	*				
X20		PIN: WITH CHAIN, FOOT MTG A300-853 (10941)	EA	1										
X20		RING, LUNETTE D300-807 (10941)	EA	1										
PO	5305-018-0023	SCREW, CAP HEXAGON HEAD: REF PIN MTG	EA	1	REF	REF	REF	REF	REF	REF	REF	REF		
PO	5305-543-2865	SCREW, CAP HEXAGON HEAD: TONGUE TO FRAME MTG	EA	6	REF	REF	REF	REF	REF	REF	REF	REF		
X20		SUPPORT ADJUSTING: GENERATOR C300-851 (10941)	EA	1										
X20		TONGUE C300-852 (10941)	EA	1										
X20		TOP, BATTERY BOX A300-703 (10941)	EA	1										
PO	5310-582-5965	WASHER, LOCK: PIN MTG SCREW	EA	2	REF	REF	REF	REF	REF	REF	REF	REF		
P O	5310-012-0384	WASHER, LOCK: TONGUE TO FRAME MTG	EA	6	*	*	*	*	*	*				
X20		LIFTING BAIL 5300-873 (10941)	EA	1	9	24								
PO	5305-527-53117	SCREW, CAP, HEXAGON HEAO: LIFTING BAIL MTG	EA	6	*	*	*	*	*	*	1	*	9	25

(1) SMR CODE	(2) FEDERAL STOCK NUMBER	(3) DESCRIPTION REFERENCE NUMBER & MFR. CODE	(4) UNIT OF ISSUE	(6) QTY INC IN UNIT	(7) 30-DAY DS MAINT ALLOWANCE			(8) 30-DAY GS MAINT ALLOWANCE			(9) 1 YR ALW PER EQUIP CNTGNCY	(10) DEPOT MAINT ALW PER 100 EQUIP	(11) ILLUSTRATIONS	
					(a) 1-20	(b) 21-50	(c) 51-100	(a) 1-20	(b) 21-50	(c) 51-100			(a) FIG NO.	(b) ITEM NO.
PO	5310-559-9184	NUT, PLAIN, HEXAGON: LIFTING BAIL MTG	EA	6	*	*	*	*	*	*	1	*	9	26
PO	5310-012-1574	WASHER, LOCK: LIFTING BAIL MTG	EA	6	*	*	*	*	*	*	1	*	9	27
PO	5310-584-5005	NUT, PLAIN, HEXAGON: REFLECTOR MTG	EA	4	REF	REF	REF	REF	REF	REF	REF	REF		
PO	9905-205-2795	REFLECTOR, INDICATOR, CLEARANCE: RED AR3 (81859)	EA	2	REF	REF	REF	REF	REF	REF	REF	REF		
PO	5305-018-0023	SCREW, CAP, HEXAGON HEAD: REFLECTOR MTG	EA	4	REF	REF	REF	REF	REF	REF	REF	REF		
PO	5310-582-5965	WASHER, LOCK: REFLECTOR MTG	EA	4	REF	REF	REF	REF	REF	REF	REF	REF		
PO	5310-685-1429	NUT, PLAIN, HEXAGON: TONGUE TO FRAME MTG	EA	6	REF	REF	REF	REF	REF	REF	REF	REF		
PO	5310-277-6566	WASHER, FLAT: PIN MTG SCREW	EA	1	REF	REF	REF	REF	REF	REF	REF	REF		

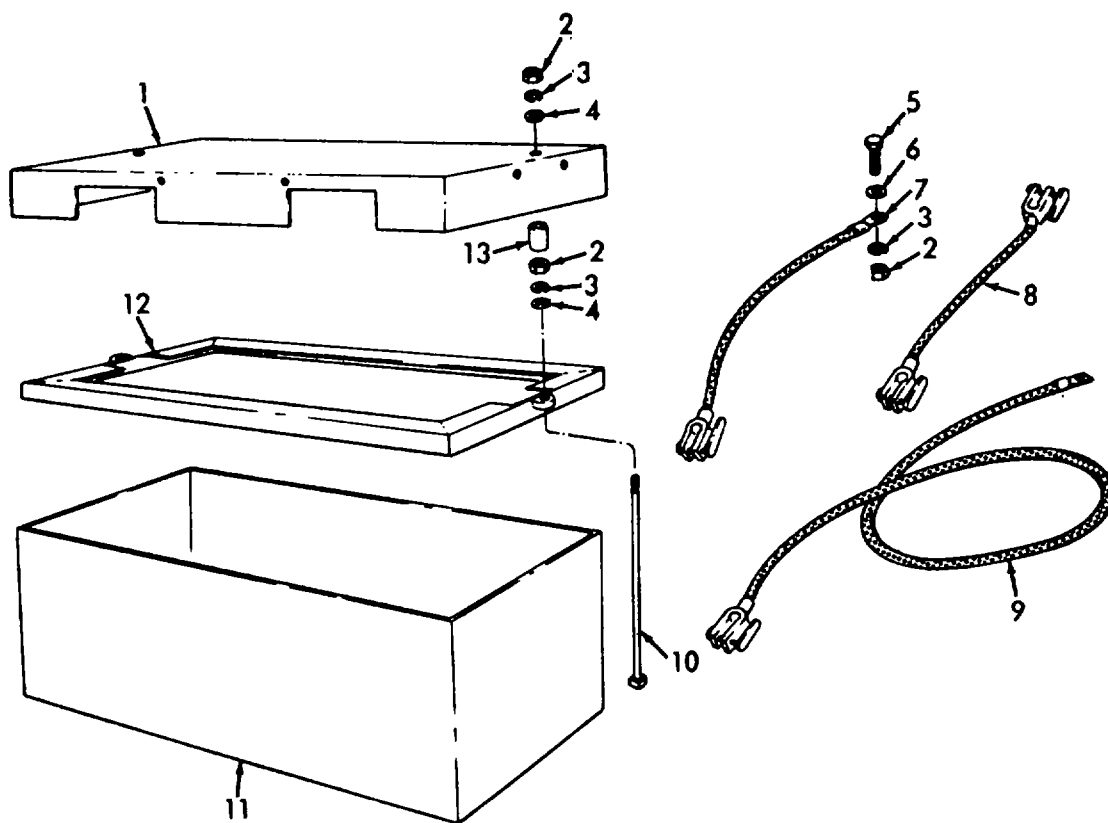

ME 4320-215-25P/1

Figure 1. Battery Box and Cables.

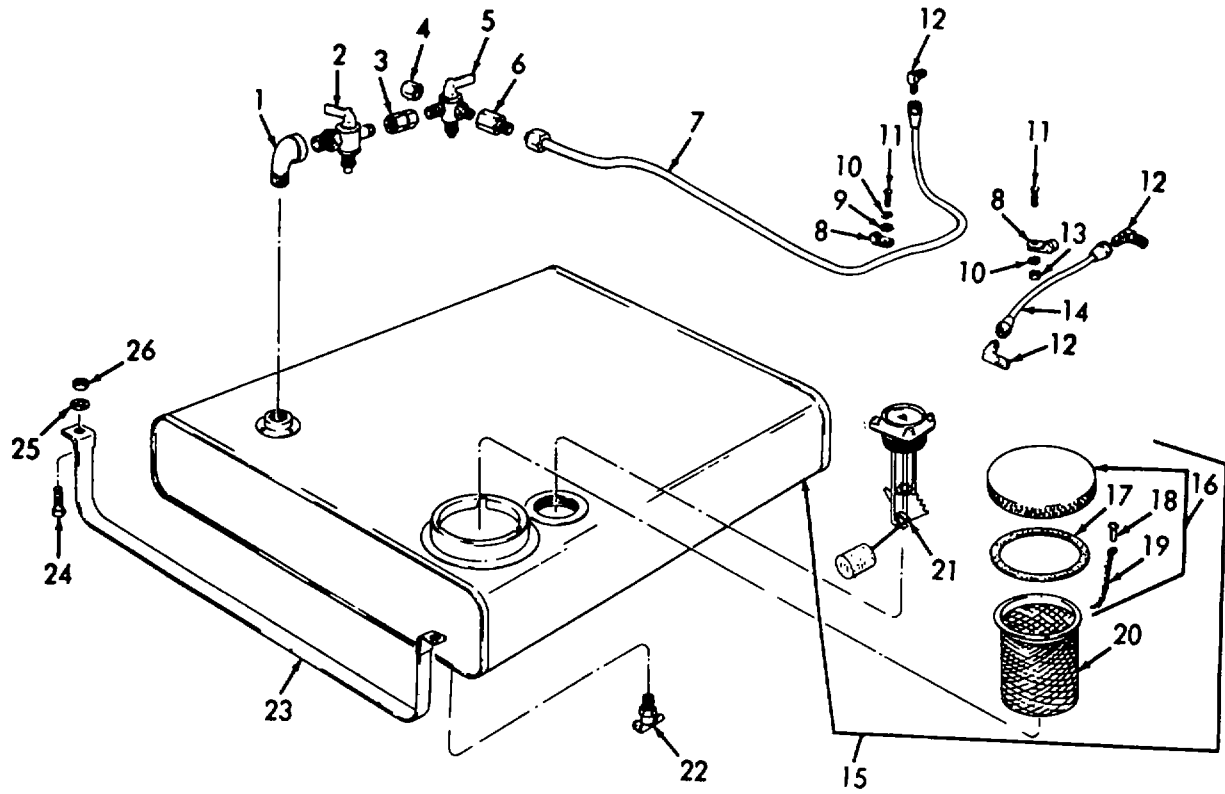

ME 4320-215-25P/2

Figure 2. Tank, Lines and Fittings.

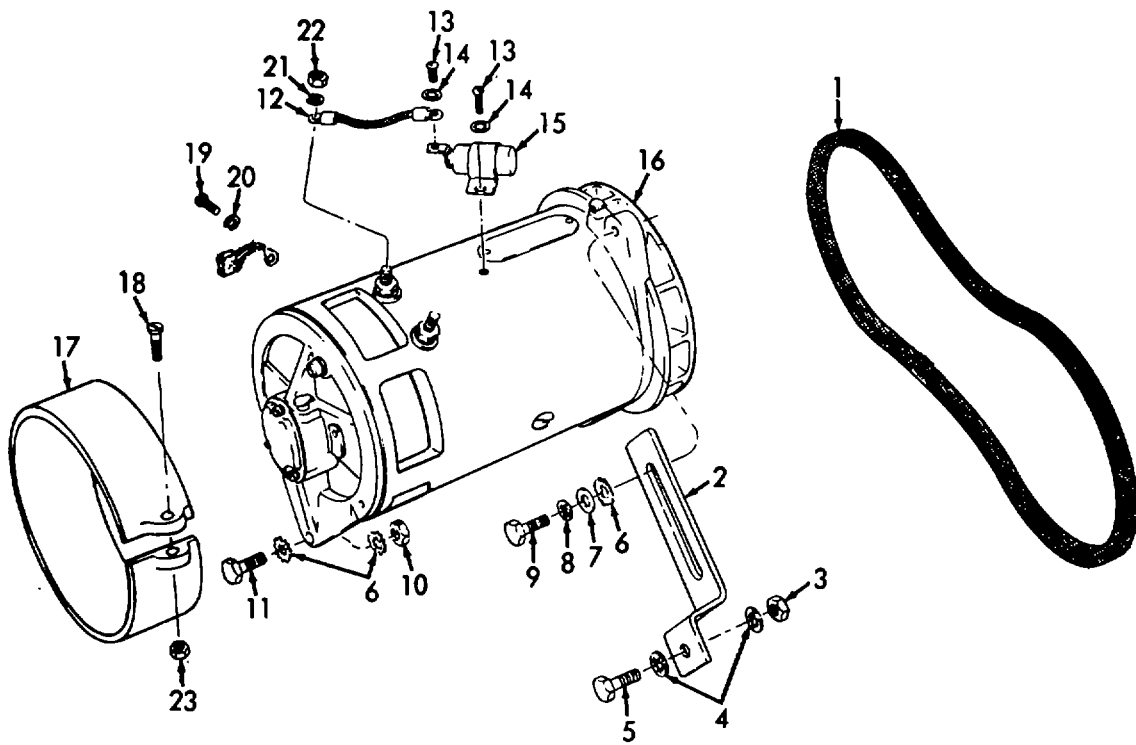

ME 4320-215-25P/3

Figure 3. Generator and Components.

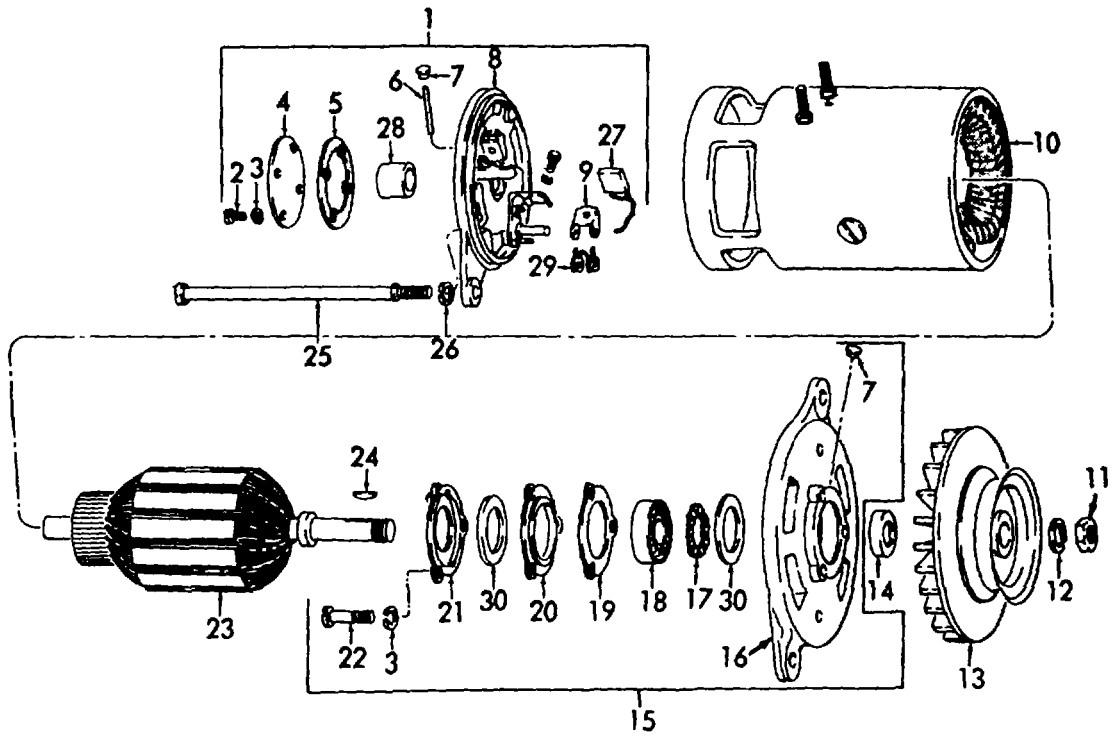

ME 4320-215-25P/4

Figure 4. Generator.

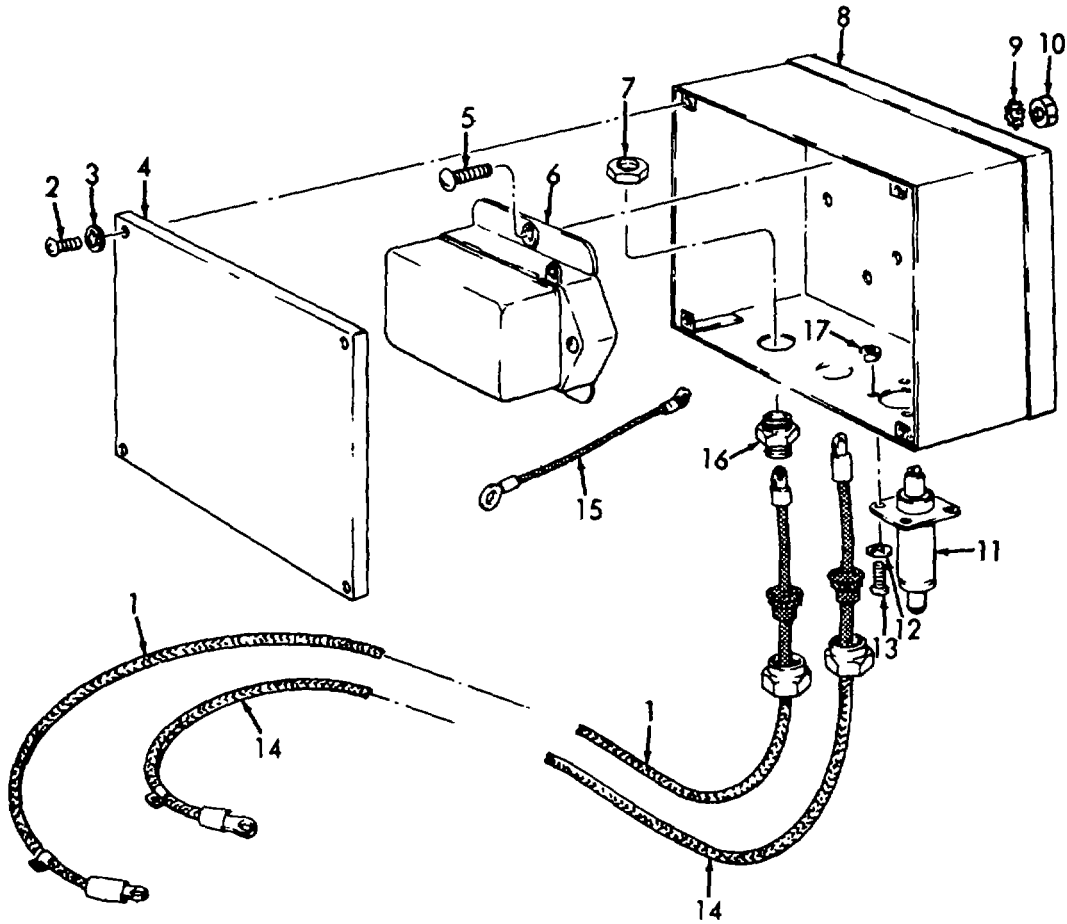

ME 4320-215-25P/5

Figure 5. Regulator and Components.

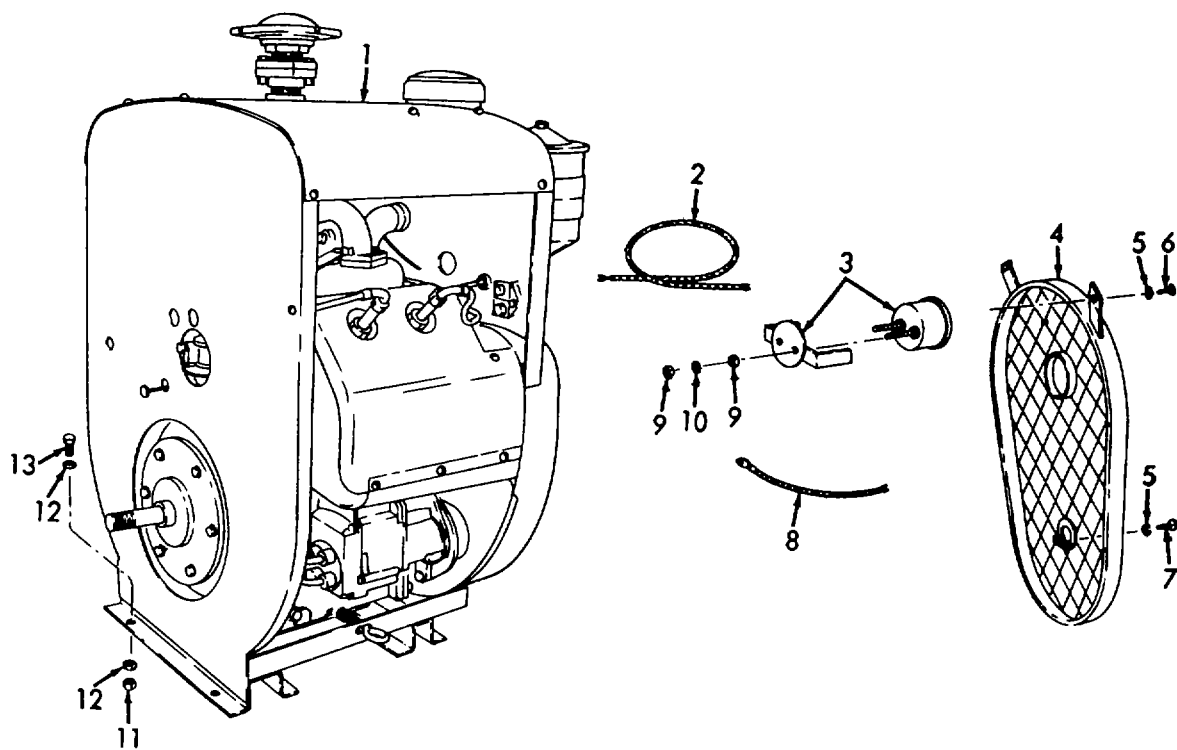

ME 4320-215-25P/6

Figure 6. Engine, Belt Guard and Ammeter.

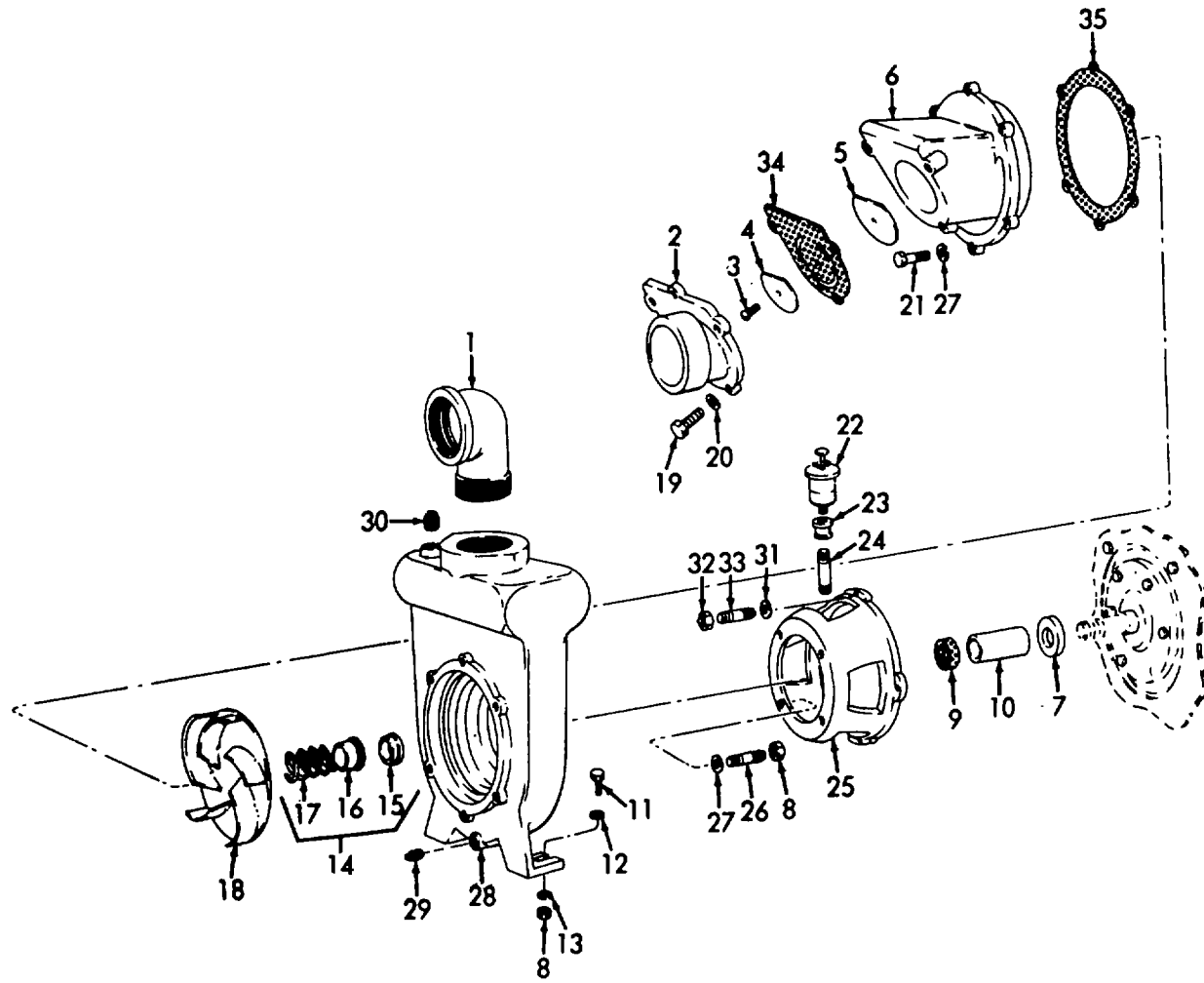

ME 4320-215-25P/7

Figure 7. Pump

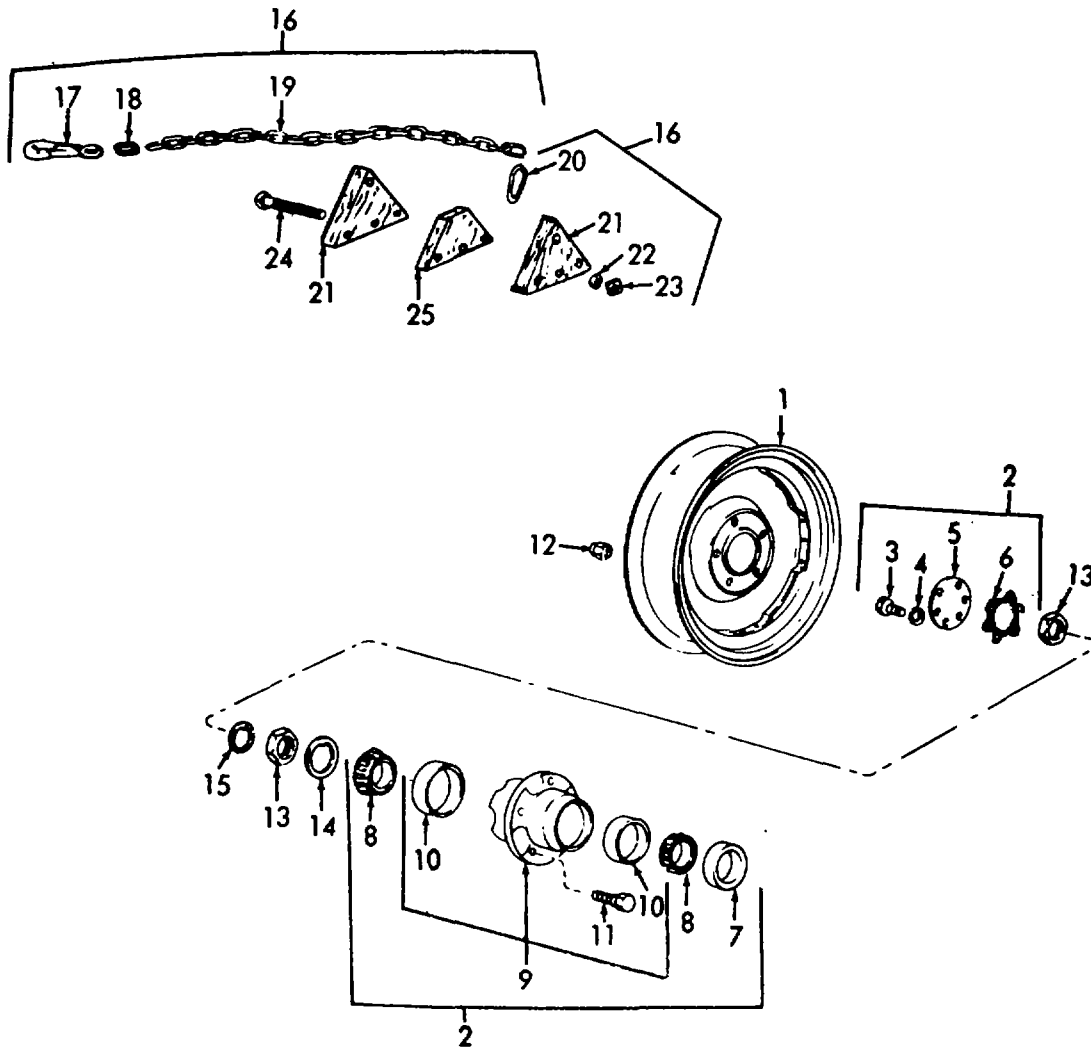

ME 4320-215-25P/8

Figure 8. Hub, Chock and Wheel.

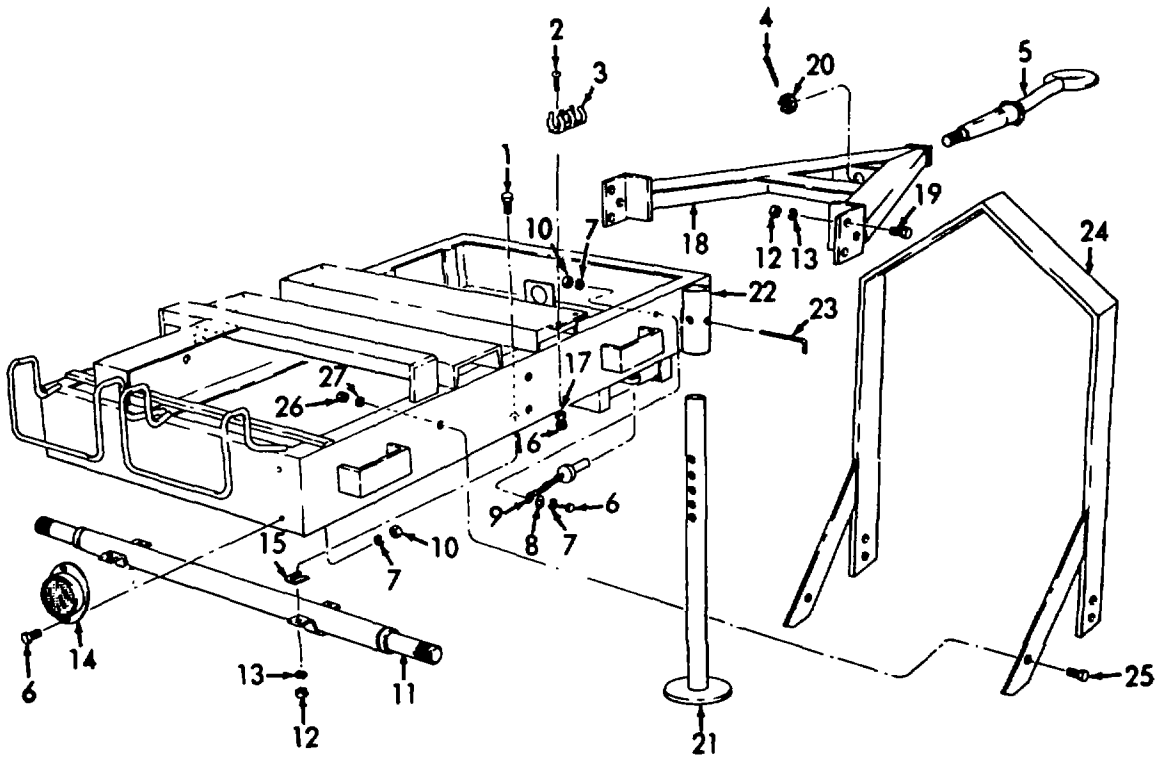

ME 4320-215-25P/9

Figure 9. Trailer and Clamp.

**SECTION IV INDEX FEDERAL STOCK NUMBER AND REFERENCE-NUMBER
CROSS REFERENCE TO FIGURE AND ITEM NUMBER**

STOCK NUMBER	FIG.	ITEM	STOCK NUMBER	FIG.	ITEM
2805-204-3406	6	1	5310-012-0384	9	13
2910-529-8580	2	16	5310-012-0423	5	9
2920-033-5564	5	6	5310-12-0611	3	23
2920-393-6371	3	16	5310-012-0614	3	22
3030-528-4752	3	1	5310-012-0614	9	16
3110-100-0532	8	10	5310-012-1574	9	27
3110-100-3526	8	8	5310-012-1841	3	20
4320-580-7147	7	7	5310-013-4530	5	17
4320-625-6742	7	14	5310-018526	5	12
4730-044-4715	7	30	5310-013-8542	2	25
4730-196-1482	7	24	5310-013-8542	3	4
4730-246-9219	2	1	5310-013-8542	7	13
4730-278-3390	7	29	5310-017-8537	3	6
4730-278-3836	2	12	5310-043-2226	2	10
4730-288-9930	2	6	5310-043-2226	4	3
4730-289-2830	7	23	5310-043-2226	6	10
5305-010-1084	3	18	5310-043-2226	9	17
5305-011-7600	4	2	5310-087-7493	8	22
5305-012-0221	2	11	53LO-167-0721	3	8
5305-012-0583	6	6	5310-167-0837	1	4
5305-012-0687	5	2	5310-167-0837	1	6
5305-013-2915	9	2	5310-167-0837	7	12
5305-018-0023	9	6	5310-176-8137	2	13
530S-018-0023	9	6	5310-274-7806	3	7
5305OB-00L21	1	5	5310-276-8605	5	7
5305-018-0122	3	5	5310-277-6566	9	8
5305-018-0122	7	21	5310-297-3249	7	32
5305-018-0122	8	3	5310-514-6532	8	13
5305-018-0124	7	11	5310-527-3288	3	14
5305-018-0173	6	13	5310-527-3288	3	14
5305-021-5681	9	1	5310-527-3288	3	21
5305-043-6747	3	13	5310-527-3288	5	3
5305-043-6747	3	13	5310-5432705	1	3
5305-151-3051	5	13	5310-543-2705	7	27
5305-227-1171	6	7	5310-543-2705	8	4
5305-285-5170	2	24	5310-543-4377	6	12
5305-290-3055	7	3	5310-559-9114	9	26
5305-527-5317	9	25	5310-582-5676	2	9
5305-543-2865	7	19	5310-582-5965	6	5
5305-543-2865	9	19	5310-582-5965	9	7
5305-61q-8116	5	5	5310-582-5965	9	7
5306-011-9405	1	10	5310-584-5005	5	10
5306-012-6987	8	24	5310-584-5005	9	10
5306-018-0081	3	11	5310-584-5272	9	13
5306-531-1798	3	9	5310-685-1429	6	11
5307-261-0348	7	33	5310-685-1429	9	12
5307-638-0031	7	26	5310-982-949	8	23
5310-010-3415	9	4	5320-011-1874	2	18
5310-012-0361	6	9	5330-285-6378		7
5310-012-0367	3	22	5330-584-1209	7	9
5310-012-0376	3	10	5330-832-2838	2	17
5310-012-0377	1	2	5340-530-7485	2	8
5310-012-0377	2	26	5910-127-7252	3	15
5310-012-0377	3	3	5910-625-2308	5	11
5310-012-0377	7	8	66Z0-83Z-2904	2	21
5310-012-0383	7	31	6625-832-2901	6	3
5310-012-0384	7	20	9905-205-2795	9	14

REFERENCE NO.	MFR CODE	FIG. NO.	ITEM NO.	REFERENCE NO.	MFR. CODE	FIG. NO.	ITEM NO.
AR3	81859	9	14	A300-854	10941	9	23
A300-687	10941	1	11	A300-855	10941	9	21
A300-688	10941	1	12	A300-912	10941	2	20
A300-703	10941	1	1	A300-927	10941	2	17
A300-735	10941	9	3	A4M11A1	10941	7	5
A300-808	10941	1	13	8300-858	10941	2	23
A300-849	10941	9	20	8300-873	10941	9	24
A300-853	10941	9	9	B4KM193D1	10941	7	6

**SECTION IV. INDEX-FEDERAL STOCK NUMBER AND REFERENCE NUMBER
CROSS-REFERENCE TO FIGURE AND ITEM NUMBER (Continued)**

REFERENCE NO.	MFR CODE	FIG. NO.	ITEM NO.	REFERENCE NO.	MFR. CODE	FIG. NO.	ITEM NO.
CGUIOO2G	19728	4	15	12X199	19728	3	21
C300-803	10941	2	15	12X864	19728	4	12
C300-851	10941	3	2	12593A	72100	6	3
C300-852	10941	9	18	1476	95026	8	
C300-868	10941	6	4	18520	60038	8	10
C4KM16-1	10941	7	18	18590	60038	8	8
C4KM781	10941	7	2	2K	76073	2	22
OK230	19728	4	25	220065	81336	8	23
DK3H4A7	10941	7	28	227	95875	5	4
OK4M382	10941	7	25	227EF	30327	2	2
OSP6182	71724	7	14	228	26901	S	8
O1250-354	71724	7	16	2420	24161	3	1
D1250-356	71724	7	15	24575	33116	8	12
O300-807	10941	9	5	297	10941	2	16
D4KL257-27	10941	9	22	3010	26901	5	7
GBM124	19728	4	19	30858	95026	8	14
GBM1ZSA	19728	4	20	30859	95026	8	15
GBM127A	19728	4	21	30860	95026	8	13
GBH128A	19728	4	17	30913L	95026	8	9
GBN21C	19728	4	11	30913R	95026	8	9
GCE24P	19728	3	17	309141	95026	8	12
GCJ268	19728	4	9	30915	95026	8	7
GEG5SA	19728	4	14	30916	95026	8	5
GGU1002G	19728	4	8	30919L	95026	8	2
GGU3C	19728	4	16	30919R	95026	8	2
GGU33	19728	4	5	3110	10941	2	21
GGU348	19728	4	4	33551	95026	8	11
GGU41	19728	4	6	33995	33116	8	1
GGW52A	19728	4	22	3629	26901	5	16
GHF2006AFT	19728	4	23	410	10941	7	4
GHP2001SL	19728	4	10	42C14485	81336	8	19
GHP2002S	19728	4	1	446548	81336	8	22
GHP6002CTN	19728	3	16	500970	81336	8	18
K400SPE	10941	7		60EF	30327	2	5
MC8D98	14655	3	15	60251	26901	5	14
M535751-63	96906	8	24	60252	26901	5	1
MVF40	66289	6	1	6200X4	79470	2	6
N103-41N	75127	7	1	640F81-4	30327	2	4
NFT157-4	14655	5	11	65382	79150	7	9
PU109	19728	4	13	7384-3	95026	9	11
VB04402AT	19728	5	6	7979228	81336	8	17
X10	19728	3	19	797936	81336	8	20
X261	19728	4	24	8343512	81336	8	21
X295	19728	4	18	8343513	81336	8	25
X489a	19728	4	7	8343584	81336	8	16
0	90655	7	22	851	71724	7	17

PARTS NOT ILLUSTRATED

STOCK NUMBER	PAGE NO	STOCK NUMBER	PAGE NO
2610-051-1480	25	5310-582-5965	13, 28
2610-269-7378	11, 25	5310-584-5005	12, 27
2920-723-2654	6, 19	5310-584-5005	13, 28
3110-100-0532	11, 24	5310-685-1429	12, 27
4320-504-3384	10, 23	5310-685-1429	13, 28
5305-018-0023	12, 27	5315-010-3415	12, 27
5305-543-2865	13, 27	5940-050-6729	2, 15
5310-010-5606	3, 15	5940-050-6729	2, 15
5310-012-0377	10, 23	6140-057-2554	2, 15
5310-012-0384	13, 27	6145-669-6669	2, 15
5310-043-2226	6, 19	6145-669-6669	2, 15
5310-277-6566	13, 28	6810-249-9354	3, 15
5310-543-2705	10, 24	9905-205-2795	13, 28

REFERENCE NO	MFG CODE	PAGE NO	REFERENCE NO	MFG CODE	PAGE NO
A300-703	10941	27	0300-807	10941	12, 27
A300-853	10941	12, 27	D4K257-29	10941	27
A300-882	10941	10, 23	EA	81859	28
8300-879	95026	27	J0351-3	03787	11, 25
C300-851	10941	13, 27	KIT19728-IT	81336	6, 19
C300-852	10941	13, 27	MS535388-33	96906	11, 25

**SECTION IV. INDEX-FEDERAL STOCK NUMBER AND REFERENCE NUMBER
CROSS-REFERENCE TO FIGURE AND ITEM NUMBER (Continued)**

REFERENCE NO	MFG CODE	PAGE NO	REFERENCE NO	MFG CODE	PAGE NO
X489A	19728	6, 19	400-999	25472	11, 25
18520	95026	26	6TN23	16764	2, 15
18520	60038	11, 24	7384-4	95026	26
31131	95026	26			

By Order of the Secretary of the Army:

Official:

KENNETH G. WICKHAM,
*Moor General, United States Army,
The Adjutant General.*

W. C. WESTMORELAND,
*General, United States Army,
Chief of Staff.*

Distribution:

To be distributed in accordance with DA Form 12-25, (qty rqr block no. 242) Section 1, Organizational maintenance requirements for Pumps, Centrifugal: Fresh Water.

RECOMMENDED CHANGES TO EQUIPMENT TECHNICAL PUBLICATIONS



THEN... JOT DOWN THE DOPE ABOUT IT ON THIS FORM, CAREFULLY TEAR IT OUT, FOLD IT AND DROP IT IN THE MAIL!

SOMETHING WRONG WITH THIS PUBLICATION?

FROM: (PRINT YOUR UNIT'S COMPLETE ADDRESS)

DATE SENT

PUBLICATION NUMBER

PUBLICATION DATE

PUBLICATION TITLE

BE EXACT... PIN-POINT WHERE IT IS

IN THIS SPACE TELL WHAT IS WRONG AND WHAT SHOULD BE DONE ABOUT IT:

PAGE NO.	PARA-GRAPH	FIGURE NO.	TABLE NO.
----------	------------	------------	-----------

TEAR ALONG PERFORATED LINE

PRINTED NAME, GRADE OR TITLE, AND TELEPHONE NUMBER

SIGN HERE:

DA FORM 2028-2 JUL 79

PREVIOUS EDITIONS ARE OBSOLETE.

P.S.—IF YOUR OUTFIT WANTS TO KNOW ABOUT YOUR RECOMMENDATION MAKE A CARBON COPY OF THIS AND GIVE IT TO YOUR HEADQUARTERS.

TM 5-4320-215-25p PUMP, CENTRIFUGAL: FRESH WATER; GASOLINE ENGINE - 1970

PIN: 026875-000

This fine document...

Was brought to you by me:



[Liberated Manuals -- free army and government manuals](#)

Why do I do it? I am tired of sleazy CD-ROM sellers, who take publicly available information, slap “watermarks” and other junk on it, and sell it. Those masters of search engine manipulation make sure that their sites that sell free information, come up first in search engines. They did not create it... They did not even scan it... Why should they get your money? Why are not letting you give those free manuals to your friends?

I am setting this document FREE. This document was made by the US Government and is NOT protected by Copyright. Feel free to share, republish, sell and so on.

I am not asking you for donations, fees or handouts. If you can, please provide a link to liberatedmanuals.com, so that free manuals come up first in search engines:

<A HREF=<http://www.liberatedmanuals.com/>>Free Military and Government Manuals

- Sincerely
Igor Chudov
<http://igor.chudov.com/>
- [Chicago Machinery Movers](#)