

TECHNICAL MANUAL
ORGANIZATIONAL, DIRECT SUPPORT,
AND GENERAL SUPPORT
MAINTENANCE REPAIR PARTS
AND SPECIAL TOOLS LISTS
(INCLUDING DEPOT MAINTENANCE REPAIR
PARTS AND SPECIAL TOOLS)
FOR
SIGNAL GENERATOR TEST SETS
AN/USM-44 (NSN 6625-00-669-4031)
AND
AN/USM-44A (NSN 6625-00-176-5708)

HEADQUARTERS, DEPARTMENT OF THE ARMY

JANUARY 1978



**ORGANIZATIONAL, DIRECT SUPPORT, AND GENERAL
SUPPORT MAINTENANCE REPAIR PARTS
AND SPECIAL TOOLS LISTS
(INCLUDING DEPOT MAINTENANCE REPAIR PARTS
AND SPECIAL TOOLS)
FOR
SIGNAL GENERATOR TEST SETS
AN/USM-44 (NSN 6625-00-669-4031)
AND
AN/USM-44A (NSN 6625-00-176-5708)
Current as of 17 August 1977**

REPORTING OF ERRORS

You can improve this manual by recommending improvements using DA Form 20282 (Test) located in the back of the manual. Simply tear out the self-addressed form, fill it out as shown on the sample, fold it where shown, and drop it in the mail.

If there are no blank DA Forms 2028-2 (Test) in the back of your manual, use the standard DA Form 2028 (Recommended Changes to Publications and Blank Forms) and forward to the Commander, US Army Electronics Command, ATTN: DR-SELMA-Q, Fort Monmouth, New Jersey 07703.

In either case a reply will be furnished direct to you.

Table of Contents

SECTION		Page	Illus Figure
I.	Introduction	1	
II.	Repair parts list.....	5	
Group	00 Signal Generator Test Sets ANIUSM-44, AN/USM-44A.....	5	1
	01 Transit Case Assemblies CY-2105AIUSM-44A, CY-1605/USM-44	9	2
	02 Signal Generators TS-10U, TS- 10A/U.....	11	3
	0201 Panel assembly 608D-E- 110	15	4
	0202 Sub-chassis assembly 608D-L-113	19	5
	0203 Chassis assembly 608D-E-112.....	23	6
	020301 Terminal board assembly 608D-755-1-PM	27	7
	020302 Terminal board assembly 608D-75S-2-PM	29	8
	020303 Terminal board assembly 608D-75S-3-PM	31	9
	020304 Terminal board assembly 608D-75S-4-PM	33	10
	0204 Chassis assembly 608D-E-111.....	37	11
	020401 Terminal board assembly 608D-75R-3-PM	41	12
	020402 Terminal board assembly 608D-75R-2-PM	48	18
	020403 Terminal board assembly 608D-75R-1-PM	45	14
	0205 Generator assembly 608D-59(N)-PL	47	15
	020501 Generator chassis assembly 608D-59(N)-1-PL.....	49	16

*This manual supersedes TM 11-6625-5024P, 29 June 1973.

Table of Contents-Continued

		Page	Illus Figure
	020502 Crystal calibrator assembly 608D-M- 117.....	53	17
	020503 Generator tube compartment.....	57	18
	020504 Generator tuner compartment	61	19
	02050401 Amplifier coil assembly 608D-60A-PM.....	65	20
	02050402 Oscillator coil assembly 608D-60B(IN-PM.....	67	21
	020505 Generator housing assembly 608D-E- 116.....	69	22
	02050501 Output attenuator assembly 608D-341(N)-PL	73	23
	0206 Bottom plate assembly.....	76	24
03	Cable Assembly, Power, Electrical CX-3136U6FT	77	26
04	Cable assembly, radio frequency 2279.....	79	26
05	Fuseholder MX-1730/U.....	81	27
SECTION III.	Special tool list (Not applicable)		
IV.	National stock number number and part number index.....	82	

SECTION I

INTRODUCTION

1. Scope

This manual lists spares and repair parts; special tools; special test, measurement, and diagnostic equipment (TMDE), and other special support equipment required for performance of organizational, direct support and general support maintenance of the AN/USM-44 and ANIUSM-44A. It authorizes the requisitioning and issue of spares and repair parts as indicated by the source and maintenance codes.

2. General

This Repair Parts and Special Tools List is divided into the following sections:

a. Section II. Repair Parts List A list of spares and repair parts authorized for use in the performance of maintenance. The list also includes parts which must be removed for replacement of the authorized parts. Parts lists are composed of functional groups in numeric sequence, with the parts in each group listed in figure and item number sequence. Bulk materials are listed at end of Section II.

b. Section III. Special Tools List. Not applicable.

c. Section IV. National Stock Number and Part Number Index. A list, in National item identification number (NIIN) sequence, of all National stock numbers (NSN) appearing in the listings, followed by a list, in alphameric sequence, of all part numbers appearing in the listings. National stock numbers and part numbers are cross-referenced to each illustration figure and item number appearance.

3. Explanation of Columns

a. Illustration This column is divided as follows:

(1) *Figure number.* Indicates the figure number of the illustration on which the item is shown.

(2) *Item number.* The number used to identify item called out in the illustration.

b. Source, Maintenance, and Recoverability (SMR) Codes.

(1) *Source code.* Source codes indicate the manner of acquiring support items for maintenance, repair, or overhaul of end items. Source codes are entered in the first and second positions of the Uniform SMR Code format as follows:

Code	Definition
PA	- Item procured and stocked for anticipated or known usage

Code	Definition
XD	- A support item that is not stocked. When required, item will be procured through normal supply channels.

NOTE

Cannibalization or salvage may be used as a source of supply for any items source coded above except those coded XA and aircraft support items as restricted by AR 700-42.

(2) *Maintenance code.* Maintenance codes are assigned to indicate the levels of maintenance authorized to USE and REPAIR support items. The maintenance codes are entered in the third and fourth positions of the Uniform SMR Code format as follows:

(a) The maintenance code entered in the third position will indicate the lowest maintenance level authorized to remove, replace, and use the support item. The maintenance code entered in the third position will indicate one of the following levels of maintenance:

Code	Application/Explanation
O	- Support item is removed, replaced, used at the organizational level.
H	- Support item is removed, replaced, used at the general support level.

(b) The maintenance code entered in the fourth position indicates whether the item is to be repaired and identifies the lowest maintenance level with the capability to perform complete repair (i.e., all authorized maintenance functions). This position will contain one of the following maintenance codes:

Code	Application/Explanation
H	-The lowest maintenance level capable of complete repair of the support item is the general support level.
Z	- Nonreparable. No repair is authorized.

(3) *Recoverability code.* Recoverability codes are assigned to support items to indicate the disposition action on unserviceable items. The recoverability code is entered in the fifth position of the Uniform SMR Code format as follows:

Recoverability Code	Definition
Z	- Nonreparable item. When unserviceable, condemn and dispose at the level indicated in position 3.

Recoverability

Code	Definition
H	-Reparable item. When uneconomically reparable, condemn and dispose at the general support level.

c National Stock Number. Indicates the National stock number assigned to the item and will be used for requisitioning purposes.

d Part Number. Indicates the primary number used by the manufacturer (individual, company, firm, corporation, or Government activity), which controls the design and characteristics of the item by means of its engineering drawings, specifications, standards, and inspection requirements to identify an item or range of items.

NOTE

When a stock numbered item is requisitioned, the repair part received may have a different part number than the part being replaced.

e. Federal Supply Code for Manufacturer (FSCM). The FSCM is a 5-digit numeric code listed in SB 708-42 which is used to identify the manufacturer, distributor, or Government agency, etc.

f Description Indicates the Federal item name and, if required, a minimum description to identify the item.

g. Unit of Measure (U/M). Indicates the standard of the basic quantity of the listed item as used in performing the actual maintenance function. This measure is expressed by a two-character alphabetical abbreviation (e.g., ea, in, pr, etc). When the unit of measure differs from the unit of issue, the lowest unit of issue that will satisfy the required units of measure will be requisitioned.

h. Quantity Incorporated in Unit: Indicates the quantity of the item used in the breakout shown on the illustration figure, which is prepared for a functional group, subfunctional group, or an assembly.

4. Special Information

a. Usable on codes are shown in the description column. Uncoded items are applicable to all models.

Identification of the usable on codes used in this publication are:

Code	Used on
AM5	AN/USM-44
AM6	AN/USM-44A

b. The following publications pertain to the AN/USM-44 and AN/USM-44A and its components:
 TM 11-6625-508-10, Signal Generators AN/USM-44 and AN/USM-44A
 TM 11-6625-508-25, Signal Generators AN/USM-44 and AN/USM-44A

5. How to Locate Repair Parts

a. When National stock number or part number is unknown.

(1) *First.* Using the table of contents, determine the functional group within which the item belongs. This is necessary since illustrations are prepared for functional groups and listings are divided into the same groups.

(2) *Second* Find the illustration covering the functional group to which the item belongs.

(3) *Third* Identify the item on the illustration and note the illustration figure and item number of the item.

(4) *Fourth.* Using the Repair Parts Listing, find the figure and item number noted on the illustration.

b. When National stock number or part number is known.

(1) *First.* Using the Index of National Stock Numbers and Part Numbers, find the pertinent National stock number or part number. This index is in NIIN sequence followed by a list of part numbers in alphameric sequence, cross-referenced to the illustration figure number and item number.

(2) *Second* After finding the figure and item number; locate the figure and item number in the repair parts list.

6. Abbreviations

Not applicable.

(Next printed page is 4.1)

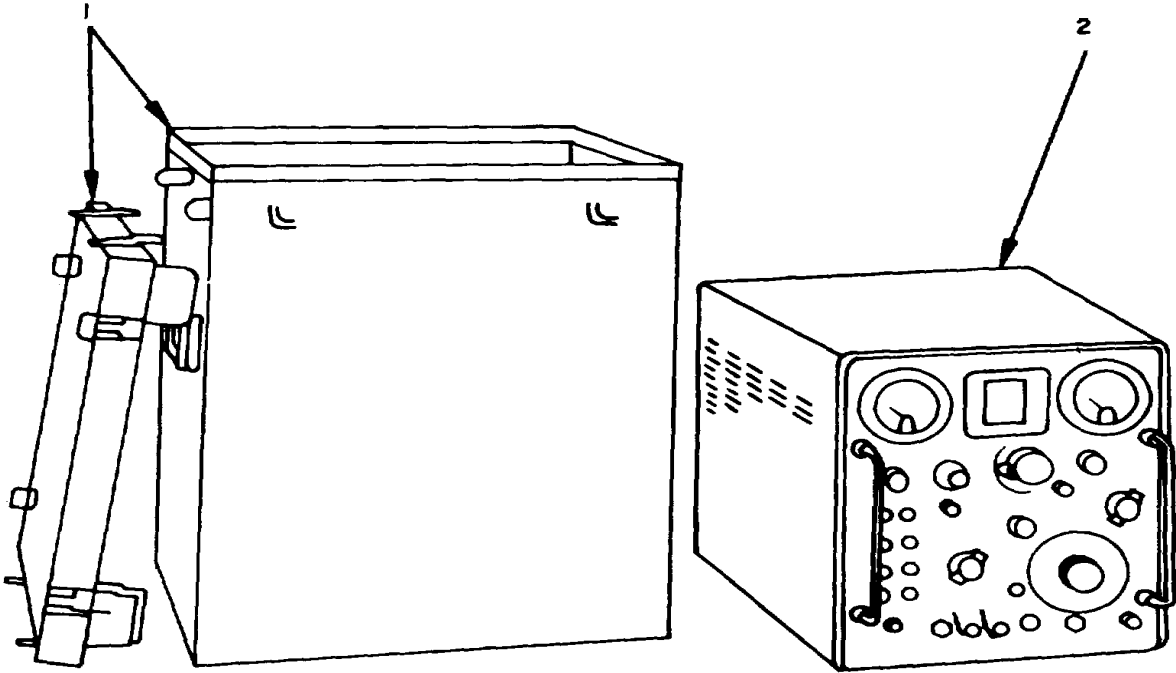

GENERATOR TEST SET AN/USM-44

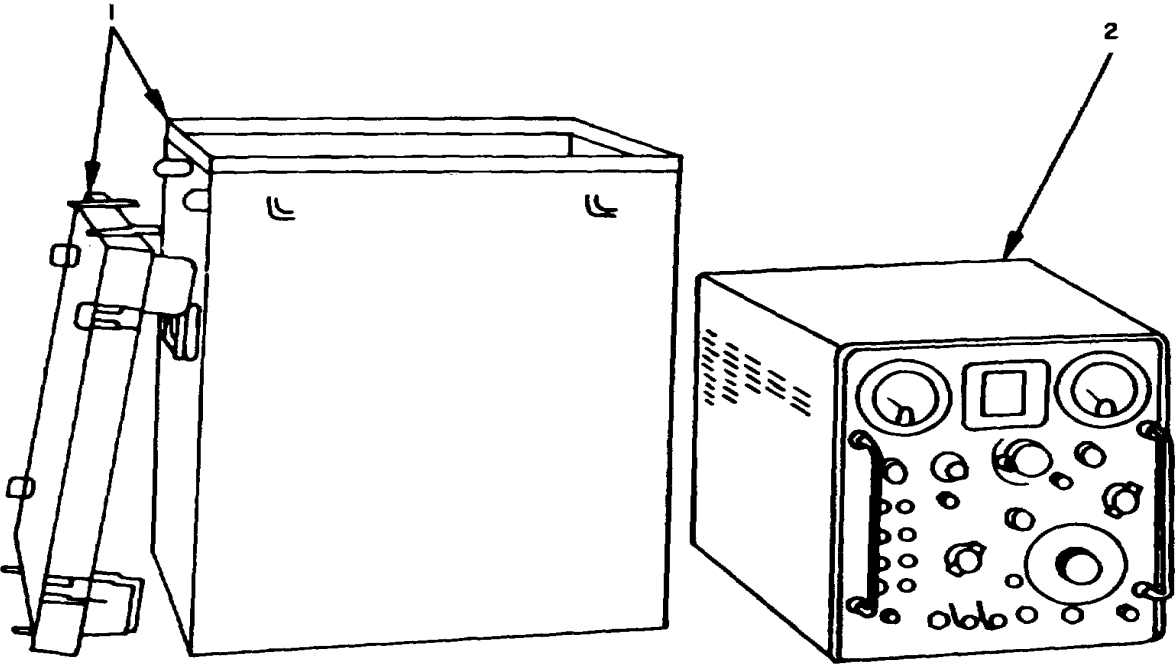

GENERATOR TEST SET AN/USM-44A

EL2CH001

Figure 1. Signal Generator Test Sets AN/USM-44, AN/USM-44A (Sheet 1 of 2).

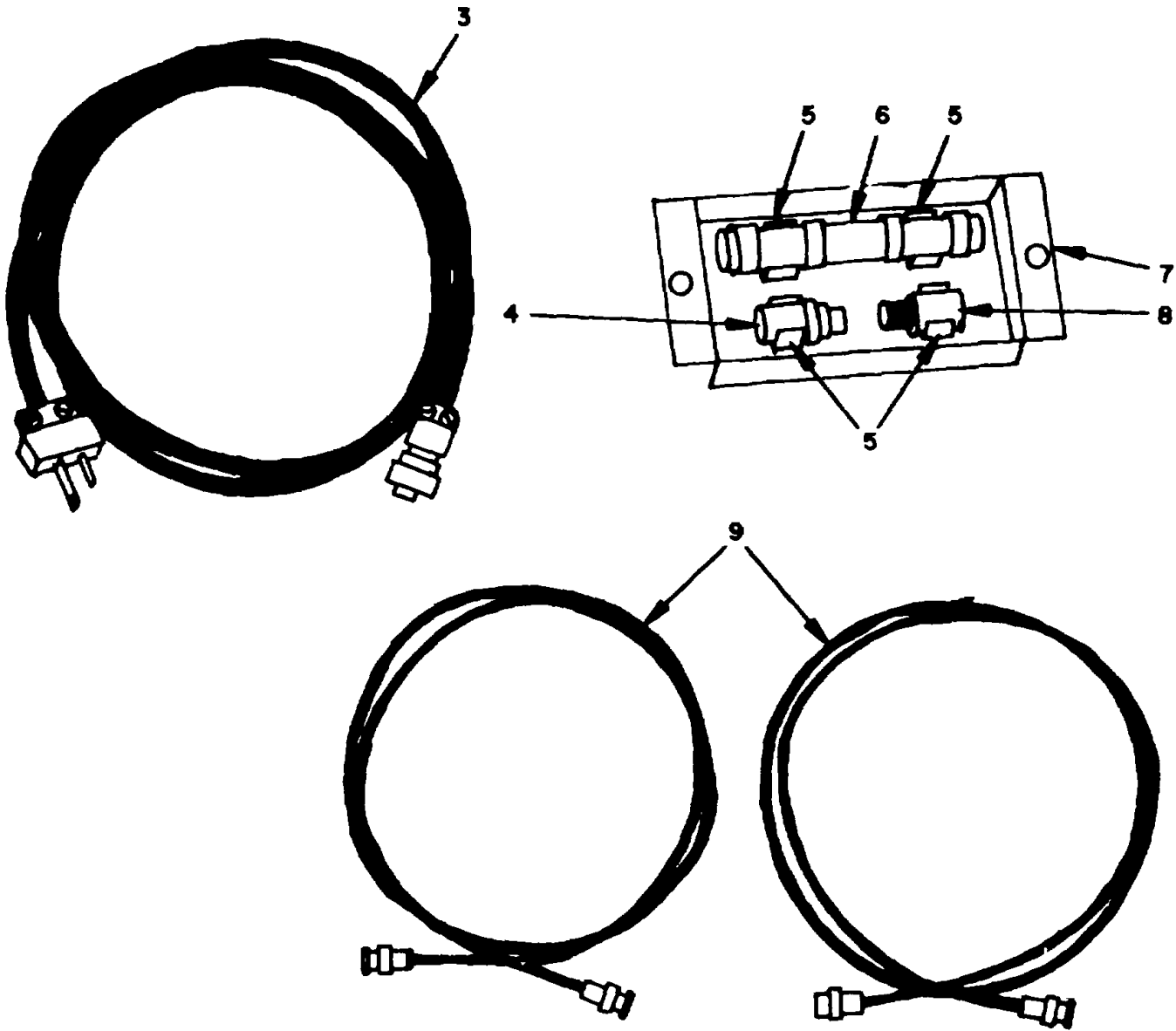

ACCESSORY KIT

EL2CH002

Figure 1. Signal Generator Test Sets AN/USM-44, AN/USM-44A (Sheet 2 of 2).

SECTION II

TM 11-6625-508-24P

(1) ILLUSTRATION		(2)	(3)	(4)	(5)	(6)	(7)	(8)
(a) FIG NO.	(b) ITEM NO.	SMR CODE	NATIONAL STOCK NUMBER	PART NUMBER	FSCM	DESCRIPTION USABLE ON CODE	U/M	QTY INC IN UNIT
						GROUP 00 SIGNAL GENERATOR TEST SETS AN/UMSM-44, AN/USM-44A		
1	1	PAHHH	6625-00-669-3758	CY-1605/USM-44	80058	TRANSIT CASE ASSEMBLY AM5	EA	1
1	1	PAHHH	6625-00-542-0991	CY-2105/USM-44A	80058	TRANSIT CASE ASSEMBLY AM6	EA	1
1	2	PAHHH	6625-00-519-1645	TS-510/U	80058	SIGNAL GENERATOR AM5	EA	1
1	2	XDHHH		TS-S10A/U	80058	SIGNAL GENERATOR AM6	EA	1
1	3	XDHHH		CX3135/U (6 ft)	80058	CABLE ASSEMBLY,POWER,ELECTRICAL AM5	EA	1
1	3	XDOHH		2273	02764	CABLE ASSEMBLY, POWER,ELECTRICAL AM6	EA	1
1	4	PAOZZ	5935-00-732-1919	U34U9BU	80058	ADAPTER, ELECTRICAL CONNECTOR	EA	1
1	5	XDHZZ		21368-1	14655	CLIP, ELECTRICAL AM5	EA	4
1	5	XDHZZ		2051-2	02764	CLIP, ELECTRICAL AM6	EA	4
1	6	PAHZZ	5920-00-732-1919	MX1730U	80058	FUSEHOLDER AM5	EA	1
1	6	PAHZZ	5920-00-636-0679	2152	66150	FUSEHOLDER AM6	EA	1
1	7	XDHZZ		608045RNPS	09182	COVER ASSEMBLY AM5	EA	1
1	7	XDHZZ		2245	02764	COVER ASSEMBLY AM6	EA	1
1	8	PAHZZ	5935-00-259-0205	UG201AU	80058	ADAPTER.ELECTRICAL CONNECTOR	EA	1
1	9	PAOHH	6660-00-504-2437	CG409/U (4 ft)	80058	CABLE ASSEMBLY, RADIO FREQUENCY AM5	EA	2
1	9	XDOHH		2429	02764	CABLE ASSEMBLY.RADIO,FREQUENCY AM6	EA	2
					5/(6 blank)			

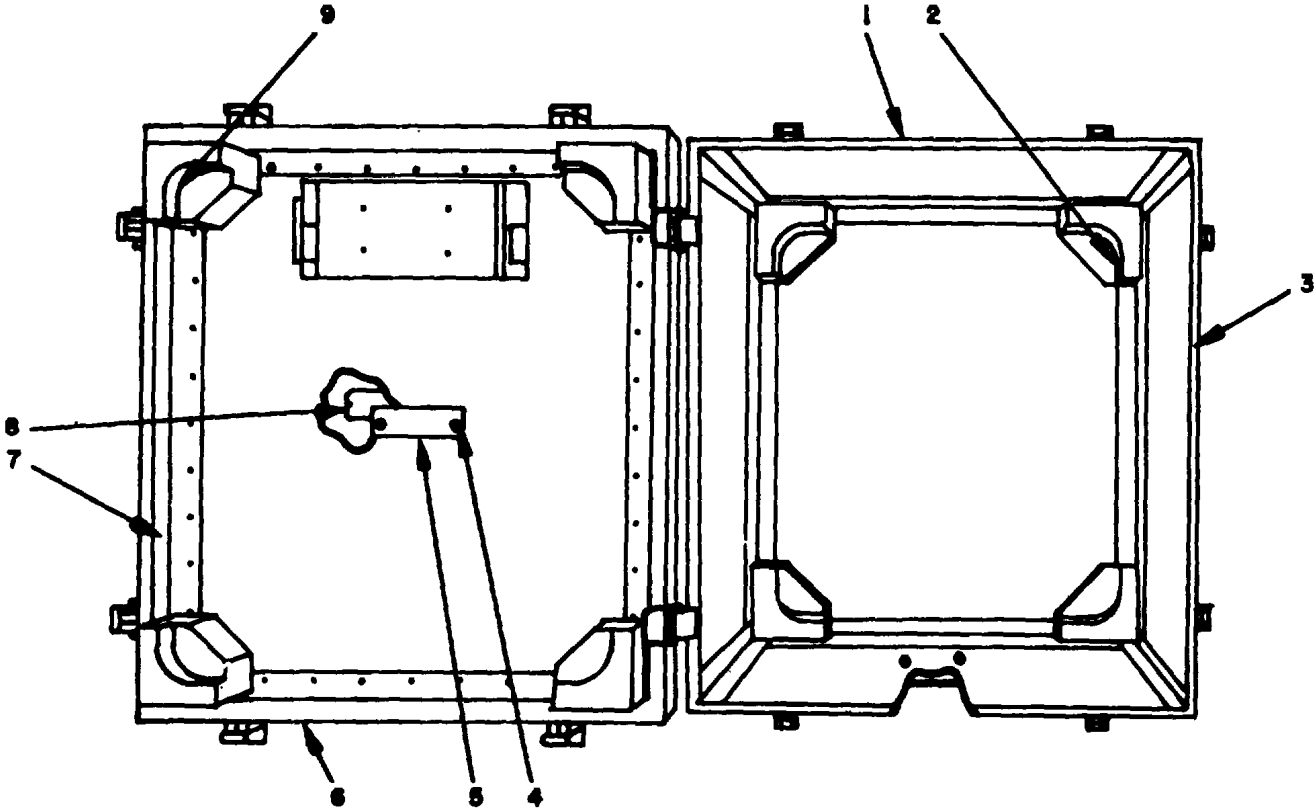

TRANSIT CASE ASSEMBLY AN/USM-44

EL2CH003

Figure 2. Transit Case Assemblies CY-2105A/USM-44A,
CY-1605/USM-44 (Sheet 1 of 2).

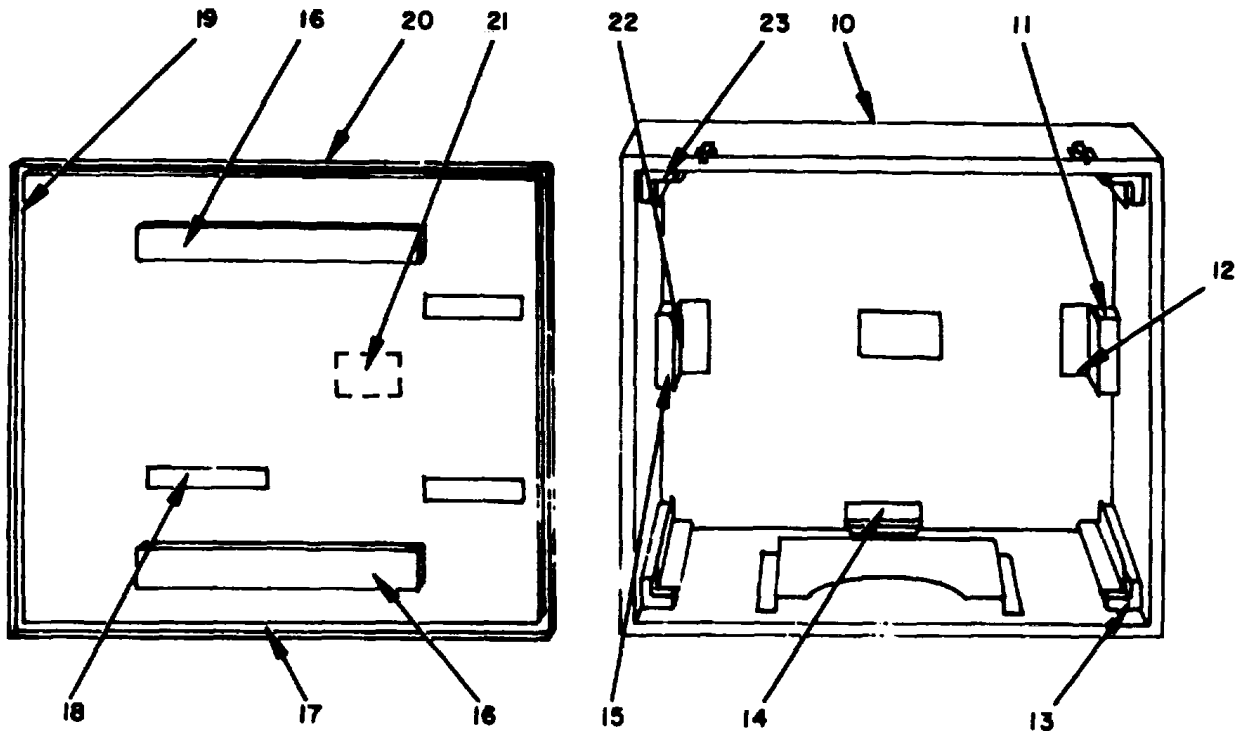

TRANSIT CASE ASSEMBLY AN/USM-44A

EL2CH004

Figure 2. Transit Case Assemblies CY-2105A/USM-44A, CY-1605/USM-44
(Sheet 2 of 2).

(1) ILLUSTRATION		(2)	(3)	(4)	(5)	(6)	(7)	(8)
(a) FIG NO.	(b) ITEM NO.	SMR CODE	NATIONAL STOCK NUMBER	PART NUMBER	FSCM	DESCRIPTION USABLE ON CODE	U/M	QTY INC IN UNIT
						GROUP 01 TRANSIT CASE ASSEMBLIES CY-2105A/USM-44A, CY-1605/USM-44		
2	1	XDHZZ		606DE103	09182	TRANSIT CASE, BOTTOM	AM5	EA 1
2	2	XDHZZ		432-35PS	09182	BUMPER, RUBBER BOTTOM	AM5	EA 4
2	3	XDHZZ		432-33PS	09185	GASKET	AM5	EA 1
2	4	XDHZZ		AN545-6-3	88044	SCREW, WOOD	AM5	EA 2
2	5	XDHZZ		712-112NPS	09182	PLATE, IDENTIFICATION	AM5	EA 1
2	6	XDHZZ		608DE104	09182	TRANSIT CASE, TOP	AM5	EA 1
2	7	XDHZZ		432-34PS	09187	GASKET, COVER	AM5	EA 1
2	8	XDHZZ		712-113NPS	09182	PLATE, IDENTIFICATION	AM5	EA 1
2	9	XDHZZ		432-36PS	09182	BUMPER, RUBBER, TOP	AM5	EA 4
2	10	XDHZZ		2188	02764	TRANSIT CASE, BOTTOM	AM5	EA 1
2	11	XDHZZ		2023	02764	BUMPER RUBBER, BOTTOM	AM6	EA 1
2	12	XDHZZ		2474	02764	BLOCK, RUBBER MOUNTING	AM6	EA 1
2	13	XDHZZ		2476	02764	BUMPER, RUBBER SIDE	AM6	EA 2
2	14	XDHZZ		2477	02764	BUMPER, RUBBER, BOTTOM	AM6	EA 2
2	15	XDHZZ		2475	02764	BUMPER, RUBBER, BOTTOM	AM6	EA 1
2	16	XDHZZ		2024	02764	BUMPER, RUBBER,	AM6	EA 2
2	17	XDHZZ		2056-1	09182	GASKET, COVER	AM6	EA 1
2	18	XDHZZ		2159	02764	PLATE.IDENTIFCATION	AM6	EA 1
2	19	XDHZZ		2056-2	09182	GASKET ,COVER	AM6	EA 1
2	20	XDHZZ		2189	02764	TRANSIT CASE, TOP	AM6	EA 1
2	21	XDHZZ		2160	02764	PLATE.IDENTIFCATION	AM6	EA 1
2	22	XDHZZ		2021	02764	BLOCK, RUBBER MOUNTING	AM6	EA 1
2	23	XDHZZ		2043	02764	BUMPER, RUBBER, SIDE	AM6	EA 2

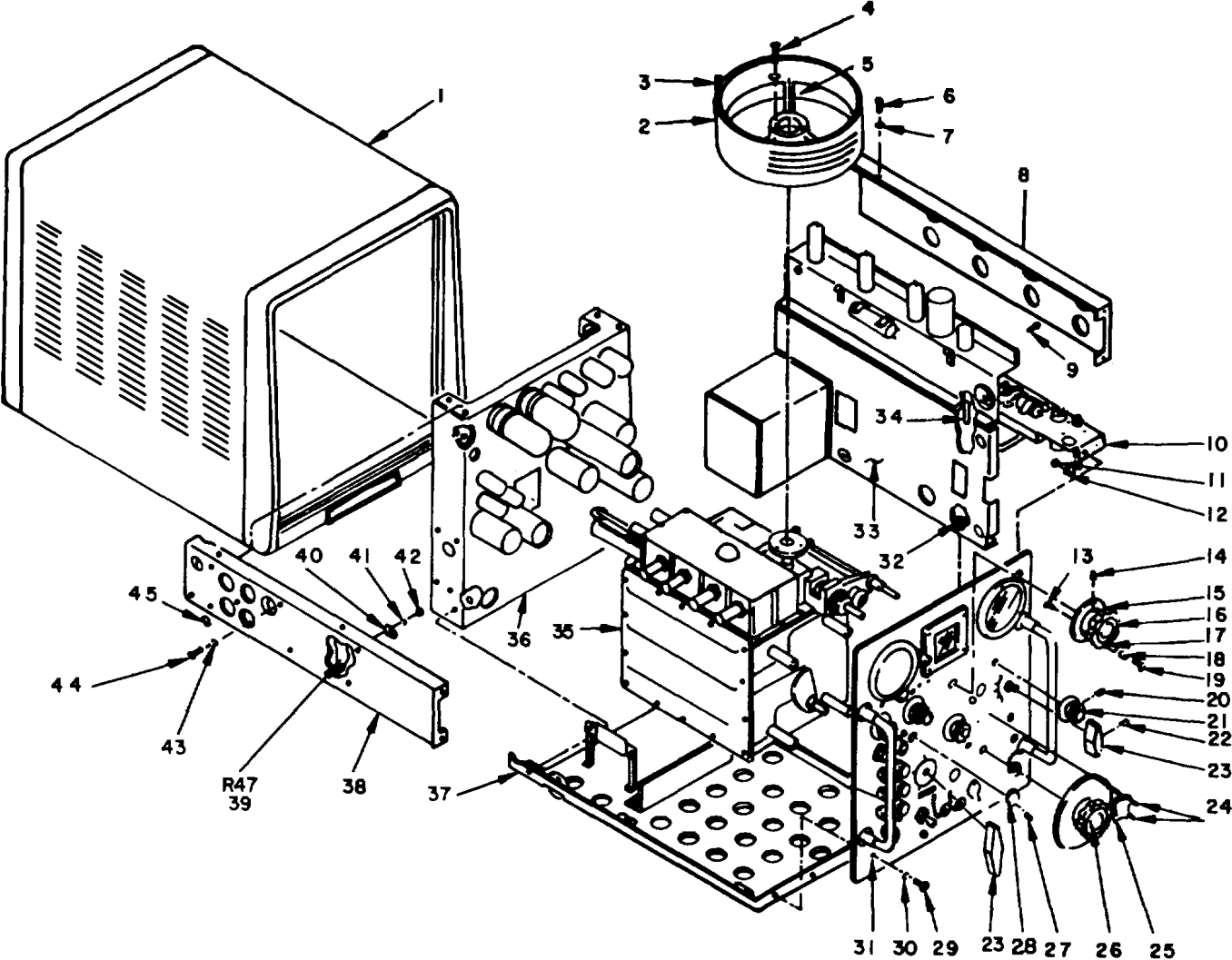

EL2CH005

Figure 3. Signal Generator TS-510/U, TS-510A/U.

(1) ILLUSTRATION		(2)	(3)	(4)	(5)	(6)	(7)	(8)
(a) FIG NO.	(b) ITEM NO.	SMR CODE	NATIONAL STOCK NUMBER	PART NUMBER	FSCM	DESCRIPTION USABLE ON CODE	U/M	QTY INC IN UNIT
						GROUP 02 SIGNAL GENERATOR TS-510/U TS-510A/U		
3	1	XDHZZ		608D44NPL	09182	CABINET ASSEMBLY	AM5	EA 1
3	1	XDHZZ		2191	09182	CABINET ASSEMBLY	AM6	EA 1
3	2	XDHZZ		608A40APS	09182	BAND, FREQUENCY DIAL	AMS	EA 1
3	2	XDHZZ		2175	09182	BAND, FREQUENCY DIAL	AM6	EA 1
3	3	XDHZZ		608A408PS	09182	CLAMP, DIAL	AMS	EA 1
3	3	XDHZZ		2443	09182	CLAP, DIAL	AM6	EA 1
3	4	XDHZZ		AN515C8-12	88044	SCREW		EA 3
3	S	XDHZZ		608A20CPS	09182	DRUM, DIAL	AM5	EA 1
3	5	XDHZZ		2237	09182	DRUM, DIAL	AM6	EA 1
3	6	XDHZZ		AN15SC8-8	88044	SCREW		EA 12
3	7	XDHZZ		MS3533-89	96906	WASHER		EA 23
3	8	XDHZZ		608D5BPS	09182	SUPPORT, LEFT HAND	AM5	EA 1
3	8	XDHZZ		2234	09182	SUPPORT, LEFT HAND	AM6	EA 1
3	9	XDHZZ		AN515C8-6	88044	SCREW		EA 1
3	10	XDHHH		608DL113	09182	SUB-CHASSIS ASSEMBLY	AM5	EA 1
3	10	XDHHH		2118	09182	SUB-CHASSIS ASSEMBLY	AM6	EA 1
3	11	XDHZZ		MS35649-82	96906	NUT		EA 2
3	12	XDHZZ		M535335-74	96906	WASHER		EA 2
3	13	XDHZZ		AN510-6-4	88044	SCREW		EA 3
3	14	XDOZZ		AN565A1032H6	88044	SETSCREW		EA 2
3	15	XDHZZ		608D40BPS	09182	DIAL, SCALE	AM5	EA 1
3	15	XDHZZ		2317	09182	DIAL, SCALE	AM6	EA 1
3	16	XDOZZ		G74XPS	09182	KNOB	AM5	EA 1
3	16	XDOZZ		SCH-309-70-BB-EE-X	09182	KNOB N46	AM6	EA 1
3	17	XDHZZ		G74AEPS	09182	CRANK, KNOB	AM5	EA 1
3	18	XDHZZ		608A47CPS	09182	SPACER	AM5	EA 2
3	19	XDHZZ		AN515C8-16	88044	SCREW	AM5	EA 3
3	20	XDOZZ		AN565A1032H3	88044	SETSCREW		EA 2
3	21	XDOZZ		37-11-PS	75376	KNOB	AM5	EA 1
3	21	PAOZZ	5355-00-616-7824	S380-70DDLBB	75376	KNOB	AM6	EA 1
3	22	XDOZZ		AN565A8H3	88044	SETSCREW		EA 4
3	23	XDOZZ		6185714	28480	KNOB	AM5	EA 2
3	23	XDOZZ		46A42256	09182	KNOB	AM6	EA 2
3	24	PAHZZ	5305-00-954-8114	MS35215-5	96906	SCREW		EA 2
3	25	XDHZZ		G99CPS	09182	WINDOW, DIAL		EA 1
3	25	XDHZZ		2129	09182	WINDOW, DIAL	AM6	EA 1
3	26	XDHZZ		608D40APS	09182	DIAL, CONTROL	AM5	EA 1

(1) ILLUSTRATION		(2)	(3)	(4)	(5)	(6)	(7)	(8)
(a) FIG NO.	(b) ITEM NO.	SMR CODE	NATIONAL STOCK NUMBER	PART NUMBER	FSCM	DESCRIPTION USABLE ON CODE	U/M	QTY INC IN UNIT
3	26	XDHZZ		2347	09182	DIAL, CONTROL	AM6	EA 1
3	27	XDOZZ		AN565D8H4	88044	SETSCREW		EA 2
3	28	XDOZZ		608074BPS	09182	KNOB	AM5	EA 1
3	28	XDOZZ		5-76-18AHOL	75376	KNOB	AM6	EA 1
3	29	PAHZZ	5305-00-050-9229	MS51957-63	96906	SCREW		EA 9
3	30	PAHZZ	5310-00-019-0672-	MS35333-170	96906	WASHER		EA 23
3	31	XDHHH		608DE110	09182	PANEL ASSEMBLY	AM5	EA 1
3	31	XDHHH		2194	09182	PANEL ASSEMBLY	AM6	EA 1
3	32	XDHZZ		MS35335-73	96906	WASHER		EA 1
3	33	XDHHH		608DE112	09182	CHASSIS ASSEMBLY, SIDE	AM5	EA 1
3	33	XDHHH		2196	09182	CHASSIS ASSEMBLY, SIDE	AM6	EA 1
3	34	XDHZZ		608D47KPS	09182	SUPPORT, CHASSIS	AM5	EA 1
3	34	XDHHH		2321	09182	SUPPORT, CHASSIS	A6	EA 1
3	35	XDHHH		608059NPL	09182	GENERATOR ASSEMBLY	A	EA 1
3	35	XDHHH		2193	09182	GENERATOR ASSEMBLY	A6	EA 1
3	36	XDHHH		608DE111	09182	CHASSIS ASSEMBLY	AN5	EA 1
3	36	XDHHH		2195	09182	CHASSIS ASSEMBLY	AM6	EA 1
3	37	XDHHH		608D1BPS	09182	PLATE ASSEMBLY,BOTTOM	ANS	EA 1
3	37	XDHHH		2206	09182	PLATE ASSEMBLY,BOTTOM	AM6	EA 1
3	38	XDHZZ		608D1APS	02764	SUPPORT, RIGHT HAND	AM5	EA 1
3	38	XDHZZ		2233	02764	SUPPORT, RIGHT HAND	AM6	EA 1
3	39	XDHZZ		RW31C632	81349	RESISTOR, FIXED, WIRE WOUND		EA 1
3	40	PAHZZ	5340-00-685-5901	3-8-6	95987	CLAMP, LOOP		EA 2
3	41	XDHZZ		MS35333-88	96906	WASHER		EA 3
3	42	PAHZZ	5310-00-013-4530	MS35649-62	96906	NUT		EA 3
3	43	XDHZZ		AN960C6	88044	WASHER		EA 3
3	44	XDHZZ		AN515C6-8	96906	SCREW		EA 3
3	45	XDHZZ		7503	80112	STRAP, RETAINING	AM5	EA 1
3	45	XDHZZ		1470	80112	STRAP, RETAINING	AM6	EA 1

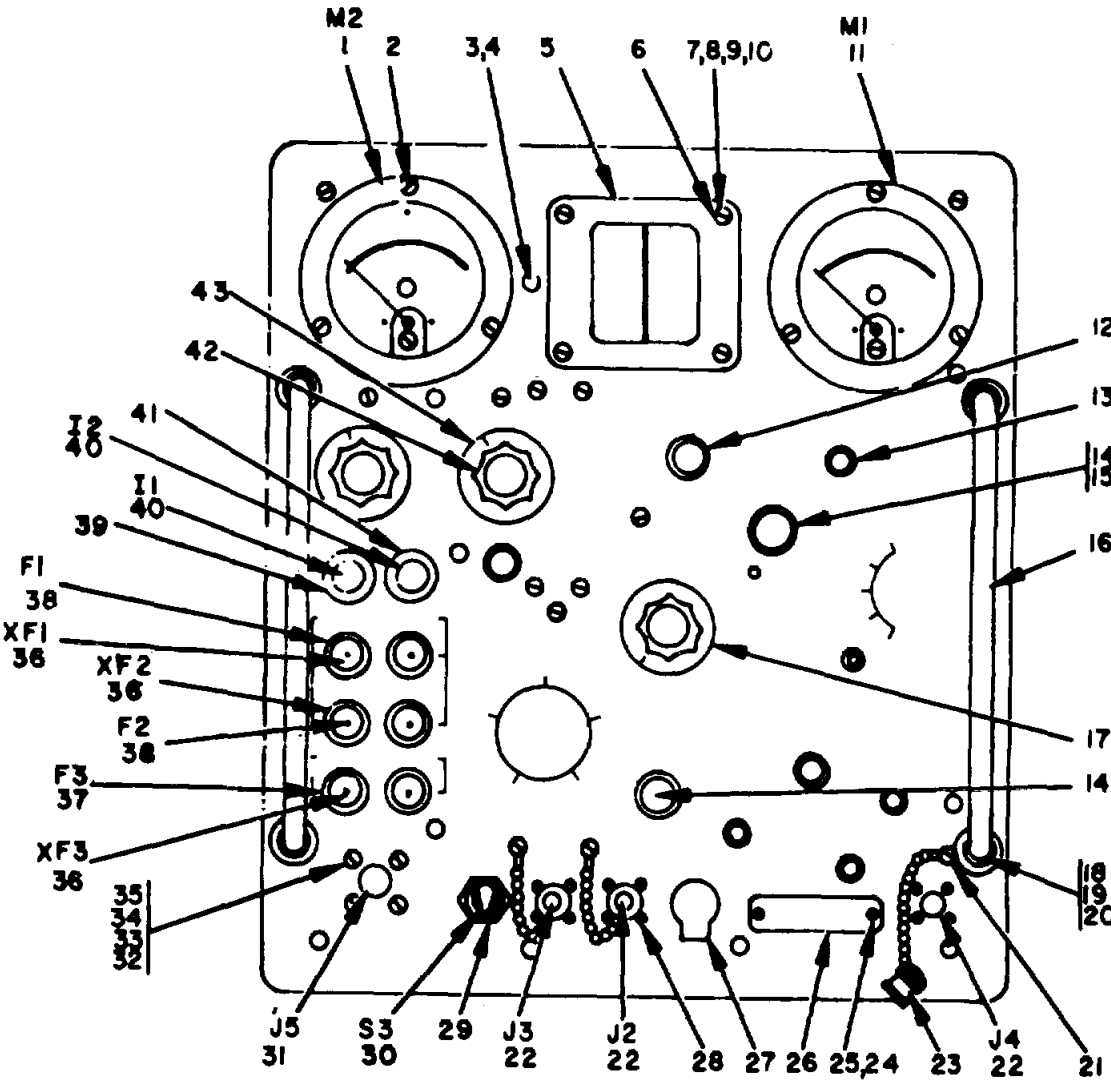

PANEL ASSEMBLY, FRONT VIEW

EL2CH006

Figure 4. Panel Assembly 608D-E-110 (Sheet 1 of 2).

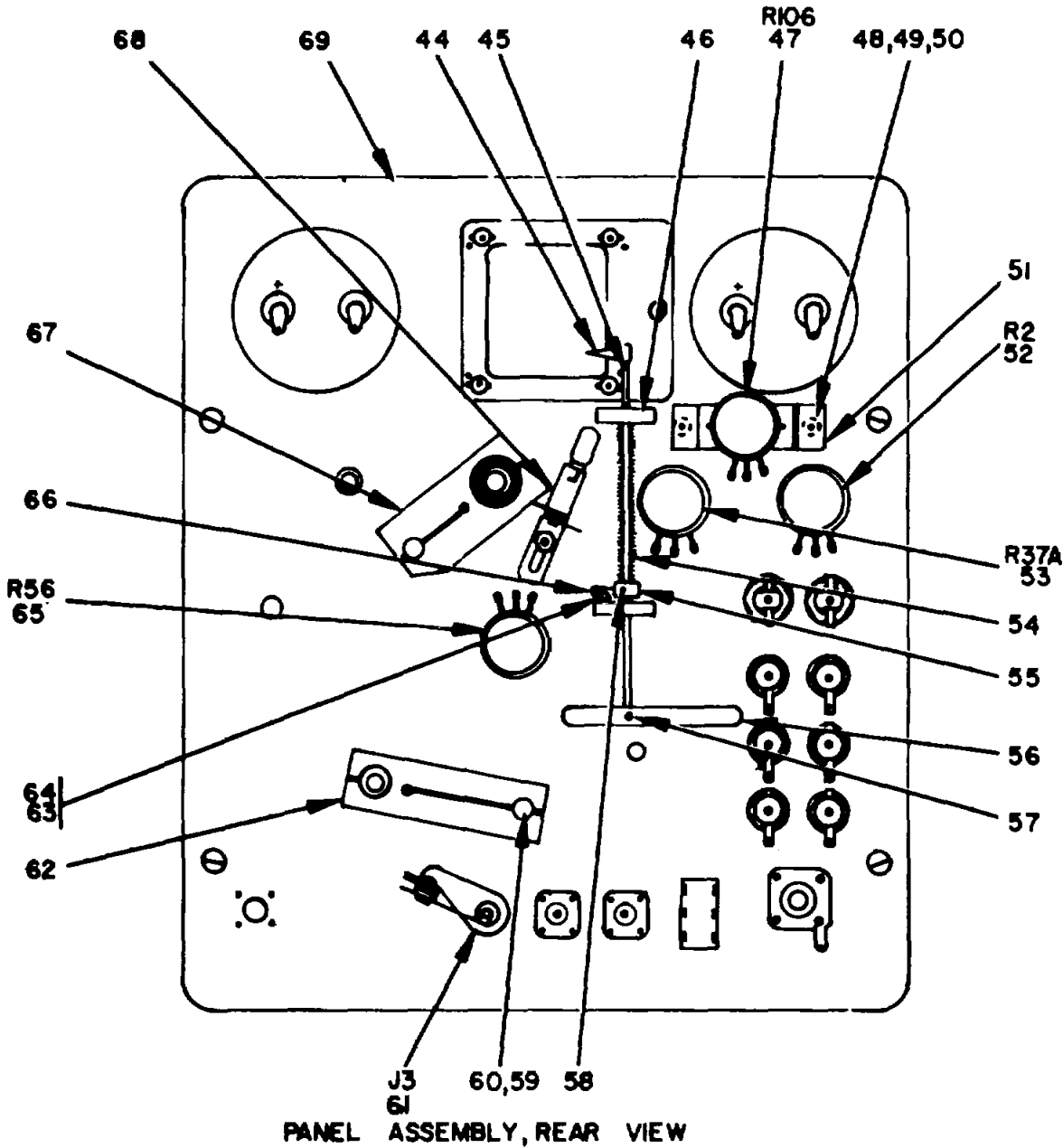

EL2CH007

Figure 4. Panel Assembly 608D-E-110 (Sheet 2 of 2).

(1) ILLUSTRATION		(2)	(3)	(4)	(5)	(6)	(7)	(8)
(a) FIG NO.	(b) ITEM NO.	SMR CODE	NATIONAL STOCK NUMBER	PART NUMBER	FSCM	DESCRIPTION USABLE ON CODE	U/M	QTY INC IN UNIT
						GROUP 0201 PANEL ASSEMBLY 608D-E-110		
4	1	XDHZZ		112-52N	09182	METER, MODULATION	AM5	EA 1
4	1	XDHZZ		2001	09182	METER, MODULATION	AM6	EA 1
4	2	XDHZZ		AN515P86-12	88044	SCREW		EA 6
4	3	XDHZZ		608D17BPS	09182	SHAFT, CURSOR ADJUST	AM5	EA 1
4	3	XDHZZ		2293	09182	SHAFT, CURSOR ADJUST	AM6	EA 1
4	4	XDHZZ		608D47CPS	09182	SPACER, SHAFT	AM5	EA 9
4	4	XDHZZ		2300	09182	SPACER, SHAFT	AM6	EA 5
4	5	XDHZZ		608D83EPS	09182	BEZEL, WINDOW	AM5	EA 1
4	5	XDHZZ		2480	09182	BEZEL, WINDOW	AM6	EA 4
4	6	XDHZZ		AN515PB6R4	88044	SCREW		EA 4
4	7	XDHZZ		2294	09182	SPACER	AM6	EA 4
4		XDHZZ		AN961-6	88044	WASHER		EA 4
4	9	XDHZZ		MS35338-88	96906	WASHER		EA 4
4	10	XDHZZ		MS35649-64	96906	NUT		EA 4
4	11	XDHZZ		112-51N	09182	METER, OUTPUT	AM5	EA 1
4	11	XDHZZ		2000	09182	METER, OUTPUT	AM6	EA 1
4	12	XDHZZ		2103-3	02764	SEAL	AM6	EA 2
4	12	XDHZZ		71A9	73680	SEAL	AN5	EA 2
4	13	XDHZZ		2103-1	02764	SEAL	AM6	EA 3
4	13	XDHZZ		71A2	73680	SEAL	AM5	EA 3
4	14	XDOZZ		37-18PS	09182	KNOB	AM5	EA 2
4	14	XDOZZ		2342	02764	KNOB	AM6	EA 2
4	15	XDOZZ		AN565A8H3	88044	SETSCREW		EA 8
4	16	XDHZZ		608048APS	09182	HANDLE, BOW	AM5	EA 2
4	17	XDOZZ		37-11-PS	75376	KNOB	AM5	EA 2
4	17	PAOZZ	535-0616-7824	S380-70DDLBB	75376	KNOB	AM6	EA 2
4	18	XDNZZ		AN520PB10-8	8044	SCREW		EA 4
4	19	XDHZZ		MS35333-90	96906	WASHER		EA 4
4	20	XDHZZ		61B3ATPS	09182	WASHER, HANDLE	AM5	EA 4
4	20	XDHZZ		2428	02764	WASHER, HANDLE	AM6	EA 4
4	21	XDHZZ		AN515C4-6	88044	SCREW		EA 3
4	22	XDHZZ		RC32GF151K	81349	CONNECTOR, RECEPTACLE.ELECTRICAL		EA 3
4	23	XDHZZ		CW123AU	81349	COVER, ELECTRICAL CONNECTOR		EA 3
4	24	XDHZZ		AN515C4-4	88044	SCREW		EA 2
4	25	XDHZZ		MS35333-70	96906	WASHER		EA 2
4	26	XDHZZ		712-111NPS	09182	PLATE, IDENTIFICATION	AM5	EA 1
4	27	XDHZZ		2158	02764	PLATE, IDENTIFICATION	AM6	EA 1

(1) ILLUSTRATION		(2)	(3)	(4)	(5)	(6)	(7)	(8)
(a) FIG NO.	(b) ITEM NO.	SMR CODE	NATIONAL STOCK NUMBER	PART NUMBER	FSCM	DESCRIPTION	USABLE ON CODE	QTY INC IN UNIT
4	27	PAHZZ	5935-00-321-4999	J1301	99813	COVER TELEPHONE JACK	AM5	EA 1
4	27	XDHZZ		7235A	96071	COVER, TELEPHONE JACK	AM6	EA 1
4	28	XDHZZ		AN520PB4-6	88044	SCREW		EA 12
4	29	XDHZZ		103EHXSEAL	97539	SEAL		EA 1
4	30	PAHZZ	5930-00-655-1508	MS25100-4	96906	SWITCH, TOGGLE		EA 1
4	31	XDOHZZ		MS3102A10SL3P	96906	CONNECTOR, RECEPTACLE, ELECTRICAL		EA 1
4	32	XDHZZ		AN505PB4-6	88044	SCREW		EA 4
4	33	PAHZZ	5310-00-616-3555	MS35333-71	96906	WASHER		EA 4
4	34	PAHZZ	5940-00-246-2770	2504-04-00	78189	TERMINAL, LUG		EA 1
4	35	XDHZZ		MS35649-44	96906	NUT		EA 4
4	36	PAHZZ	5920-00-556-0144	342003	75915	FUSEHOLDER		EA 3
4	37	PAOZZ	5920-00-043-2641	MS90078-5	96906	FUSE, CARTRIDGE		EA 3
4	38	PAOZZ	5920-00-010-6652	MS90078-12	96906	FUSE, CARTRIDGE		EA 3
4	39	PAHZZ	6210-00-500-1952	8141D-117	96212	LIGHT, INDICATOR		EA 1
4	40	PAOZZ	5960-00-100-7301	47	89730	LAMP INCANDESCENT		EA 2
4	41	PAHZZ	6210-00-964-8340	81410-111	96312	LIGHT, INDICATOR		EA 1
4	42	XDOZZ		608074APS	09182	KNOB	AM5	EA 1
4	42	XDOZZ		S76-188DLM	75376	KNOB	AM6	EA 1
4	43	XDOZZ		212A74APS	09182	KNOB	AM5	EA 1
4	43	XDOZZ		S380-70BBDD	75376	KNOB	AM6	EA 1
4	44	XDHZZ		608D83CPS	09182	CURSOR	AM5	EA 1
4	44	XDHZZ		2295	02764	CURSOR	AM6	EA 1
4	45	XDHZZ		68D83CPS	09182	SHAFT ASSEMBLY	AM5	EA 1
4	45	XDHZZ		2312	02764	SHAFT ASSEMBLY	AM6	EA 1
4	46	XDHZZ		608D12EPS	09182	SUPPORT, SHAFT	AM5	EA 2
4	46	XDHZZ		2298	02764	SUPPORT, SHAFT	AM6	EA 2
4	47	PAHZZ	5905-00-556-3350	RV4ATRD203C	81349	RESISTOR, VARIABLE		EA 1
4	48	XDHZZ		AN520PB6-8	88044	SCREW		EA 2
4	49	XDHZZ		MS35335-72	96906	WASHER		EA 3
4	50	PAHZZ	5310-00-013-4530	MS35649-62	96906	NUT		EA 3
4	51	XDHZZ		M98PS	09182	BRACKET, RESISTOR	AM5	EA 1
4	51	XDHZZ		2123	02764	BRACKET, RESISTOR	AM6	EA 1
4	52	XDNZZ		RV4ATRD203C	81349	RESISTOR, VARIABLE		EA 1
4	53	PAHZZ	5905-00-549-3944	CTSCW10242	71450	RESISTOR, VARIABLE	AM6	EA 1
4	53	XDHZZ		210-71N	09182	RESISTOR, VARIABLE	AM5	EA 1
4	54	XOHZZ		60BA99GPS	09182	SPRING	AM5	EA 1
4	54	XDHZZ		2143	02764	SPRING	AM6	EA 1
4	55	XWIZZ		608D47EPS	09182	COLLM, SHAT	AM5	EA 1
4	55	XO4ZZ		2296	02764	COLLAR, SHAFT	AM6	EA 1

(1) ILLUSTRATION		(2)	(3)	(4)	(5)	(6)	(7)	(8)
(a) FIG NO.	(b) ITEM NO.	SMR CODE	NATIONAL STOCK NUMBER	PART NUMBER	FSCM	DESCRIPTION USABLE ON CODE	U/M	QTY INC IN UNIT
4	56	XDHZZ		608D99APS	09182	ARM, INDICATOR	AM5	EA 1
4	56	XDHZZ		2299	02764	ARM, INDICATOR	AM6	EA 1
4	57	XDHZZ		AN565D6H2	88044	SETSCREW		EA 1
4	58	XDHZZ		AN565D6H2	88044	SETSCREW		EA 1
4	59	XDHZZ		608D37CNPS	09182	SHAFT, DIAL LOCK	AM5	EA 1
4	59	XDHZZ		2286	02764	SHAFT, DIAL LOCK	AM5	EA 1
4	60	XDHZZ		608D17AMPS	09182	BUSHING, DIAL LOCK	AM5	EA 1
4	60	XDHZZ		2285	02764	BUSHING, DIAL LOCK	AM6	EA 1
4	61	XDHZZ		124-11N	09182	JACK, TELEPHONE	AM5	EA 1
4	61	XDHZZ		2065	02764	JACK, TELEPHONE	AM6	EA 1
4	62	XDHZZ		608D12DNPS	09182	CLAMP, DIAL LOCK	AM5	EA 1
4	62	XDHZZ		2288	02764	CLAMP, DIAL LOCK	AM6	EA 1
4	63	XDHZZ		ANS515C8-5	88044	SCREW		EA 1
4	64	XDHZZ		MS35333-89	96906	WASHER		EA 1
4	6	XDHZZ		RV4ATRD1030	81349	RESISTOR, VARIABLE		EA 1
4	6	XDHZZ		2094-8	02764	CLAMP, LOOP	AM6	EA 1
4	66	XDHZZ		7503	80112	CLAMP, LOOP	AM5	EA 1
4	67	XDHZZ		608D12CNPS	09182	CLAMP, DIAL LOCK	AM5	EA 1
4	67	XDHZZ		2287	02764	CLAMP, DIAL LOCK	AM6	EA 1
4	68	XDHZZ		LH22XXO	09182	LAMPHOLDER	AM5	EA 1
4	68	XDHZZ		706	95263	LAMPHOLDER	AM6	EA 1
4	69	XDHZZ		608D2NPS	9182	PANEL, FRONT	AM5	EA 1
4	69	XDHZZ		2225	02764	PANEL, FRONT	AM6	EA 1

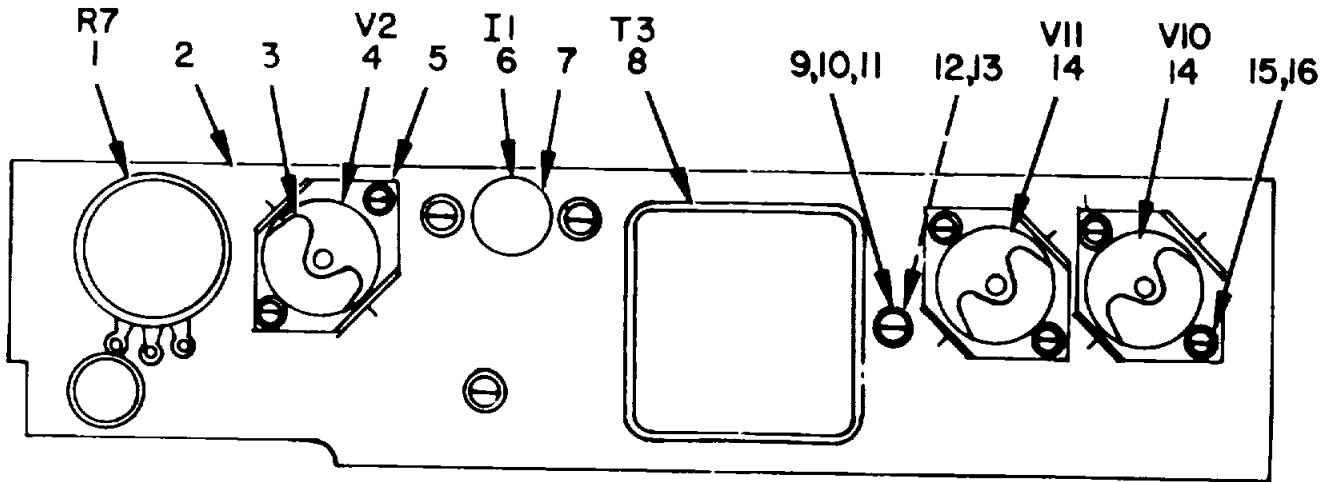

BOTTOM VIEW

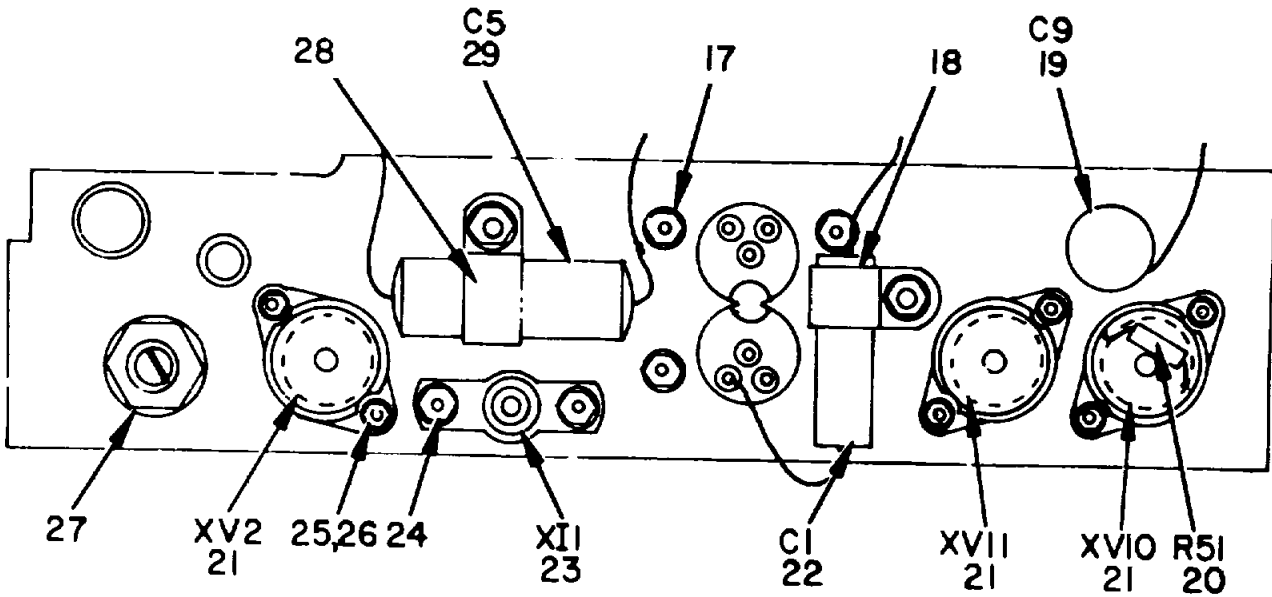

TOP VIEW

EL2CH008

Figure 5. Sub-Chassis Assembly 608D-L-113.

SECTION II

TM 11-6625-508-24P

(1) ILLUSTRATION		(2)	(3)	(4)	(5)	(6) DESCRIPTION	(7)	(8)
(a) FIG NO.	(b) ITEM NO.	SMR CODE	NATIONAL STOCK NUMBER	PART NUMBER	FSCM	USABLE ON CODE	U/M	QTY INC IN UNIT
						GROUP 0202 SUB-CHASSIS ASSEMBLY 608D-L-113		
5	1	XDHZZ		RV4ATSA152A	81349	RESISTOR, VARIABLE	EA	1
5	2	XDHZZ		608D1CPS	09182	CHASSIS, ELECTRICAL EQUIPMENT	AM5	EA 1
5	2	XDHZZ		2223	02764	CHASSIS, ELECTRICAL EQUIPMENT	AM6	EA 1
5	3	XDHZZ		G12CNPS	09182	RETAINER, ELECTRON TUBE	AM5	EA 3
5	3	XDHZZ		101W	0282	RETAINER.ELECTIN TUBE	A6	EA 3
5	4	PAOZZ	5960-00-166-7663	12AU7	81349	ELECTRON TUBE		EA 1
5	5	XDHZZ		G12FPS	09182	BASE, RETAINER	AM5	EA 3
5	5	XDHZZ		102B	02820	BASE, RETAINER	AM6	EA 3
5	6	XDHZZ		356-5	08108	LAMP, INCANDESCENT		EA 1
5	7	XDHZZ		G1PS	09182	RETAINER, LAMP	AM5	EA 1
5	8	XDHZZ		912-40	02764	TRANSFORMER, AUDIO FREQUENCY	AM5	EA 1
5	8	XDHZZ		2032	02764	TRANSFORMER, AUDIO FREQUENCY	AM6	EA 1
5	9	XDHZZ		AN520C6-8	84044	SCREW		EA 2
5	10	XDHZZ		MS35333-88	96906	WASHER		EA 4
5	11	XDHZZ		MS35335-72	96906	WASHER		EA 4
5	12	XDHZZ		AN961-6	88044	WASHER		EA 2
5	13	PAHZZ	5310-00-013-4530	MS35649-62	96906	NUT		EA 8
5	14	PAOZZ	5960-00-179-4446	12AT7WC	81349	ELECTRON TUBE		EA 2
5	15	XDHZZ		MS35333-87	96906	WASHER		EA 6
5	16	XDHZZ		AN515C4-6	88044	SCREW		EA 6
5	17	PAHZZ	5310-00-543-2739	MS35333-72	96906	WASHER		EA 4
5	18	PAHZZ	5340-00--584-6133	7-16-6R	95987	CLAMP, LOOP		EA 1
5	19	XDHZZ		CK63Y103Z	81349	CAPACITOR, FIXED, CERAMIC DIELECTRIC		EA 1
5	20	PAHZZ	5905-00-192-3987	RC20GF104K	81349	RESISTOR, FIXED, COMPOSITION		EA 1
5	21	XDHZZ		BR377PHSPTD	09182	SOCKET, ELECTRON TUBE		EA 3
5	22	PAHZZ	5910-00-07-5570	CPO5A1KE104K3	81349	CAPACITOR, FIXED, PAPER DIELECTRIC		EA 1
5	23	PAHZZ	6250-00-295-1614	1698	72765	LAMPHOLDER		EA 1
5	24	XDHZZ		AN515C6-6	88044	SCREW		EA 2
5	25	XDHZZ		MS35333-71	96096	WASHER		EA 6
5	26	XDHZZ		MS35469-42	96906	NUT		EA 6
5	27	PAHZZ	5355-00-156-6559	1510	88245	SHAFT LOCK, .ELECTRONIC COMPONENT		EA 1
5	28	XDHZZ		9-16-6R	95987	CLAMP, LOOP		EA 1
5	29	PAHZZ	5910-00-822-2579	CP05A1KE2243	81349	CAPACITOR, FIXED.PAPER DIELECTRIC		EA 1

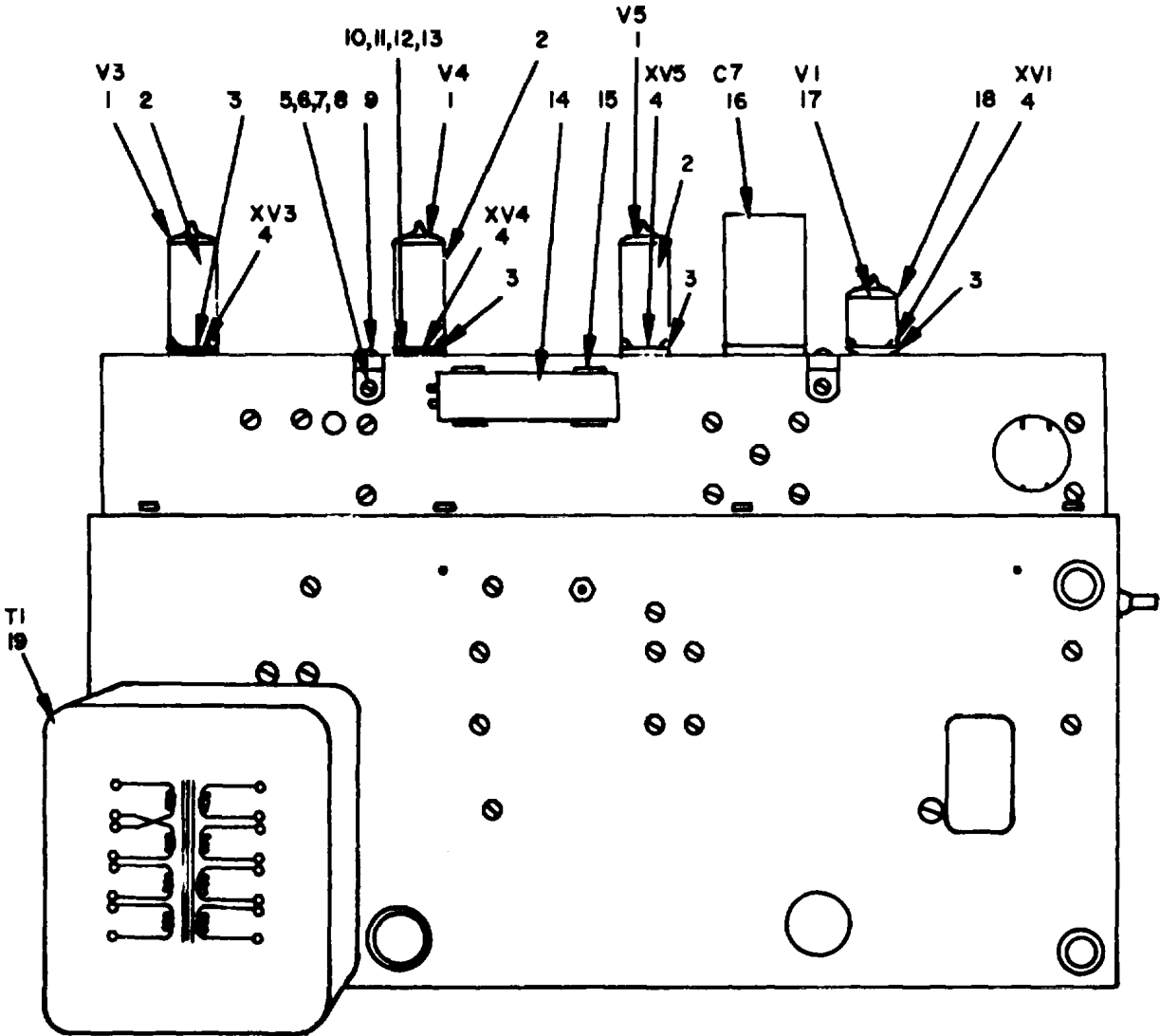

CHASSIS ASSEMBLY, TOP VIEW

EL2CH009

Figure 6. Chassis Assembly 608D-E-112 (Sheet 1 of 2).

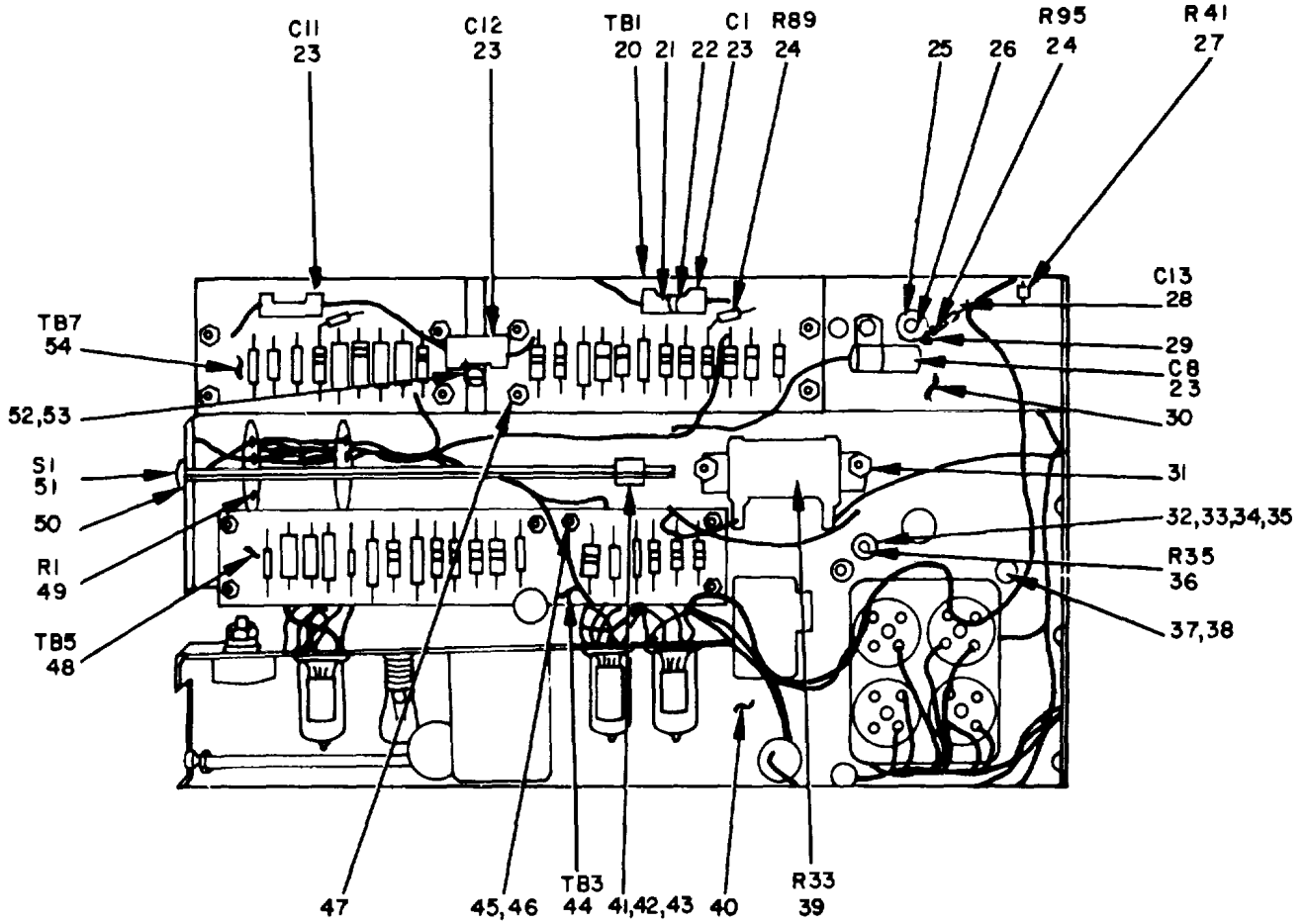

CHASSIS ASSEMBLY, BOTTOM VIEW

EL2CH010

Figure 6. Chassis Assembly 608D-E-112 (Sheet 2 of 2).

(1) ILLUSTRATION		(2)	(3)	(4)	(5)	(6) DESCRIPTION	(7)	(8)
(a) FIG NO.	(b) ITEM NO.	SMR CODE	NATIONAL STOCK NUMBER	PART NUMBER	FSCM	USABLE ON CODE	U/M	QTY INC IN UNIT
						GROUP 0203 CHASSIS ASSELY 608D-E-112		
6	1	PAOZZ	5960-00-615-0243	6CL6	81349	ELECTRON TUBE	EA	3
6	2	XDHZZ		612PNPS	09182	RETAINER, ELECTRON TUBE	AM5	EA 3
6	2	XDHZZ		103W	09182	RETAINER, ELECTRON TUBE	AM6	EA 3
6	3	XDHZZ		G12FPS	09182	BASE	AM5	EA 4
6	3	XDHZZ		102B	02820	BASE	AM6	EA 4
6	4	XDHZZ		BR377PHSPTD	09182	SOCKET, ELECTRON TUBE		EA 4
6	5	XDHZZ		A515C6-8	88044	SCREW		EA 2
6	6	XDHZZ		MS35333-88	96906	WASHER		EA 22
6	7	XDHZZ		AN960C6	88044	WASHER		EA 22
6	8	PAHZZ	5310-00-013-4530	NS35649-62	96906	NUT		EA 24
6	9	XDHZZ		1-4-6R	95987	CLAMP, LOOP		EA 2
6	10	XDHZZ		ANS15PB4-6	88044	SCREW		EA 8
6	11	XDHZZ		MS35333-87	96906	WASHER		EA 8
6	12	XDHZZ		MS35335-71	96906	WASHER		EA 8
6	13	PAHZZ	5310-00-722-5284	MS35649-42	96906	NUT		EA 8
6	14	XDOZZ		612A38APS	09182	WRENCH, TUBE	AM5	EA 1
6	14	XDOZZ		2003	02764	WRENCH, TUBE	AM6	EA 1
6	15	XDHZZ		21368-1	14655	CLIP, ELECTRICAL	AM5	EA 2
6	15	XDHZZ		2005	02764	CLIP, ELECTRICAL	AM6	EA 2
6	16	XDHZZ		CE42F100R	81349	CAPACITOR, FIXED.PAPER DIELECTRIC		EA 1
6	17	PAOZZ	5960-00-188-6584	5670	81349	ELECTRON TUBE		EA 1
6	18	XDHZZ		G12CNPS	09182	RETAINER.ELECTRON TUBE	AM5	EA 1
6	18	XDHZZ		101W	02820	RETAINER.ELECTRON TUBE	AM6	EA 1
6	19	XOHZZ		910-110W	09182	TRANSFORMER, POWER, STEP, DOWN	AM5	EA 1
6	19	XDHZZ		2045	02764	TRANSFORMER, POWER, STEP DOWN	AM6	EA 1
6	20	XDHHH		608D75S2PM	09182	TERMINAL, BOARD, ASSEMBLY	AN5	EA 1
6	20	XDHHH		2263	09182	TEFINAL, BOARD, ASSEMBLY	AM6	EA 1
6	21	XDHZZ		AN515C6-6	88044	SCREW		EA 4
6	22	PAHZZ	5340-00-584-6133	7-16-6R	959f7	CLAMP, LOOP		EA 4
6	23	PAHZZ	5910-00-807-5570	CPO5A1KE104K3	81349	CAPACITOR, FIXED, PAPER DIELECTRIC		EA 4
6	24	PAHZZ	5905-00-104-8345	RCR20G560JS	81349	RESISTOR, FIXED.COMPOSITION		EA 2
6	25	XDHZZ		1023-04-3-4	72656	INSULATOR, STANDOFF	AM5	EA 1
6	25	XDHZZ		2017	02764	INSULATOR, STANOFF	AM6	EA 1
6	26	XDHZZ		2486-2	02764	WASHER, NONMETALLIC	AM6	EA 2
6	26	XDHZZ		COML	09182	WASHER, NONMETALLIC	AM5	EA 2
6	27	PAHZZ	5905-00-256-0410	RC20GF181K	81349	RESISTOR, FIXED, COPOSITION		EA 1
6	28	PAHZZ	5910-00-984-8373	CN15FD101GP3	81349	CAPACITOR, FIXED, MICA DIELECTRIC		EA 1
6	29	PAHZZ	5940-00-511-8194	2504-06-00	78189	TERMINAL, LUG		EA 2

SECTION II

TM 11-6625-508-24P

(1) ILLUSTRATION		(2)	(3)	(4)	(5)	(6) DESCRIPTION	(7)	(8)
(a) FIG NO.	(b) ITEM NO.	SMR CODE	NATIONAL STOCK NUMBER	PART NUMBER	FSCM	USABLE ON CODE	U/M	QTY INC IN UNIT
6	30			680D1UPS	09182	CHASSIS, SIDE, UPPER	AM5	EA 1
6	30	XDHZZ		2204	02764	CHASSIS, SIDE, UPPER	AM6	EA 1
6	31	XDHZZ		2478-1	02764	SPACER	AM6	EA 2
6	32	XDHZZ		AM515C8-40	88044	SCREW		EA 1
6	33	PAHZZ	5970-00-224-8009	929	63743	WASHER	AM5	EA 2
6	33	XDHZZ		2487	02764	WASHER	AM6	EA 2
6	34	XDHZZ		AN960C10	88044	WASHER		EA 1
6	35	XDHHZ		MS35335-73	96906	WASHER		EA 1
6	36	PAHZZ	5905-00-898-9007	RW32V752	81349	RESISTOR, FIXED, WIRE WOUND		EA 1
6	37	PAHZZ	5310-00-761-6882	MS35690- 402	96906	NUT		EA 4
6	38	XDHZZ		MS353335-75	96906	WAR		EA 4
6	39	XDHZZ		RW21G153	81349	RESISTOR, FIXED, WIRE WOUND		EA 1
6	40	XDHZZ		608D1SPS	09182	CHASSIS, SIDE, LOWER	AM5	EA 1
6	40	XDHZZ		2205	02764	CHASSIS, SIDE, LOWER	AM6	EA 1
6	41	XDHZZ		AN515C8-8	88044	SCREW		EA 5
6	42	XDHZZ		MS35333-89	96906	WASHER		EA 4
6	43	XDHZZ		MS35649-82	96906	NUT		EA 6
6	44	XDHHH		608075S4PM	09182	TERMINAL, BOARD ASSEMBLY	AM5	EA 1
6	44	XDHHH		2265	09182	TERMINAL, BOARD ASSEMBLY	AM6	EA 1
6	45	XDHZZ		AN515C6-12	88044	SCREW		EA 12
6	46	XDHZZ		MS35335-72	96906	WASHER		EA 21
6	47	PAHZZ	5310-00-543-2739	MS35333-72	96906	WASHER		EA 4
6	48	XDHHH		608D75S3PM	09182	TERMINAL BOARD ASSEMBLY	AM5	EA 1
6	48	XDHHH		2264	02764	TERMINAL BOARD ASSEMBLY	AM6	EA 1
6	49	PAHZZ	5905-00-484-0277	RCR32G303JS	81349	RESISTOR, FIXED, COMPOSITION		EA 1
6	50	XDHZZ		MS35333-93	96906	WASHER		EA 1
6	51	XDHZZ		310-138N	28480	SWITCH, ROTARY	AM5	EA 1
6	51	XDHZZ		2184	02764	SWITCH, ROTARY	AM6	EA 1
6	52	XDHZZ		525A-1t	09182	BRACKET, DECK	AM5	EA 1
6	52	XDHZZ		2120	02764	BRACKET, DECK	AM6	EA 1
6	53	XDHZZ		AN515C6-4	88044	SCREW		EA 3
6	U4	XDHHH		6007551IP	09182	TERMINAL BOARD ASSEMBLY	AM5	EA 1
6	54	XDHHH		2262	09182	TERMINAL BOARD ASSEMBLY	AM6	EA 1

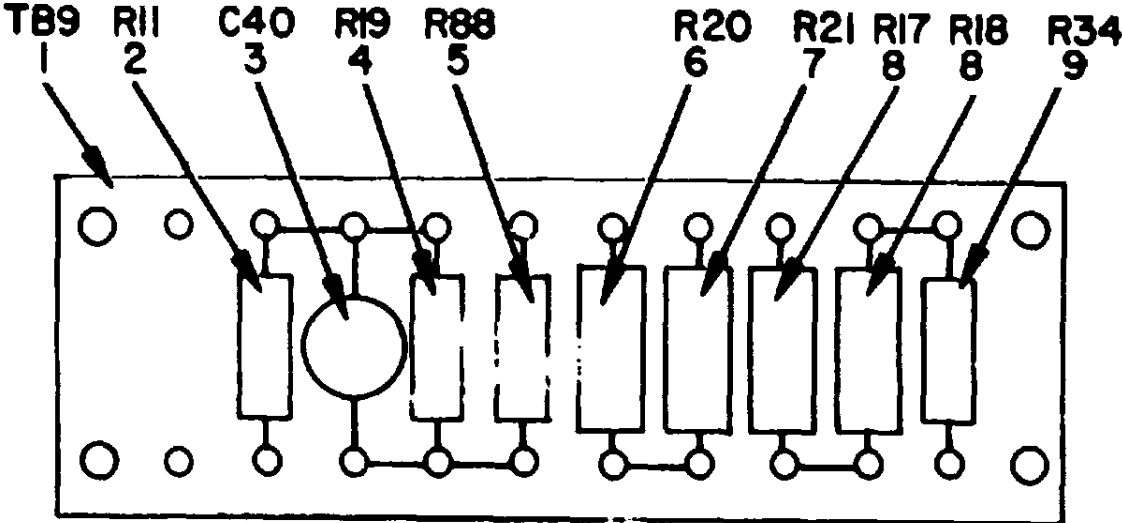

EL2CH011

Figure 7. Terminal Board Assembly 608D-75S-1-PM.

SECTION II

TM 11-6625-508-24P

(1) ILLUSTRATION		(2)	(3)	(4)	(5)	(6)	(7)	(8)
(a) FIG NO.	(b) ITEM NO.	SMR CODE	NATIONAL STOCK NUMBER	PART NUMBER	FSCM	DESCRIPTION USABLE ON CODE	U/M	QTY INC IN UNIT
						GROUP 020301 TERMINAL BOARD ASSEMBLY 608D-75S-1-PM		
7	1	XDHZZ		M93-41-2PS	09182	TERMINAL BOARD AM5	EA	1
7	1	XDHZZ		2127	02764	TERMINAL BOARD AM6	EA	1
7	2	XDHZZ		RC32LF10SK	81349	RESISTOR, FIXED, COMPOSITION	EA	1
7	3	XDHZZ		CK63Y103Z	09182	CAPACITOR, FIXED, CERAMIC DIELECTRIC AM6	EA	1
7	3	PAHZZ	5910-00-280-6451	BPD. 01	96095	CAPACITOR, FIXED, CERAMIC DIELECTRIC AM5	EA	1
7		PAHZZ	5905-00-106-9346	RCR32G103JS	81349	RESISTOR, FIXED, COMPOSITION	EA	1
7	5	PAHZZ	5905-00-299-1994	RCR32G474JS	81349	RESISTOR, FIXED, COMPOSITION	EA	1
7	6	PAHZZ	5905-00-111-8372	RCR32G222JS	81349	RESISTOR, FIXED, COMPOSITION	EA	1
7	7	PAHZZ	5905-00-136-8338	RCR32G183JS	81349	RESISTOR, FIXED, COMPOSITION	EA	1
7	8	PAHZZ	5905-00-192-4504	RC42GF822J	81349	RESISTOR, FIXED, COMPOSITION	EA	2
7	9	PAHZZ	5905-00-254-7112	RC42F124K	81349	RESISTOR, FIXED, COMPOSITION	EA	1
					27			

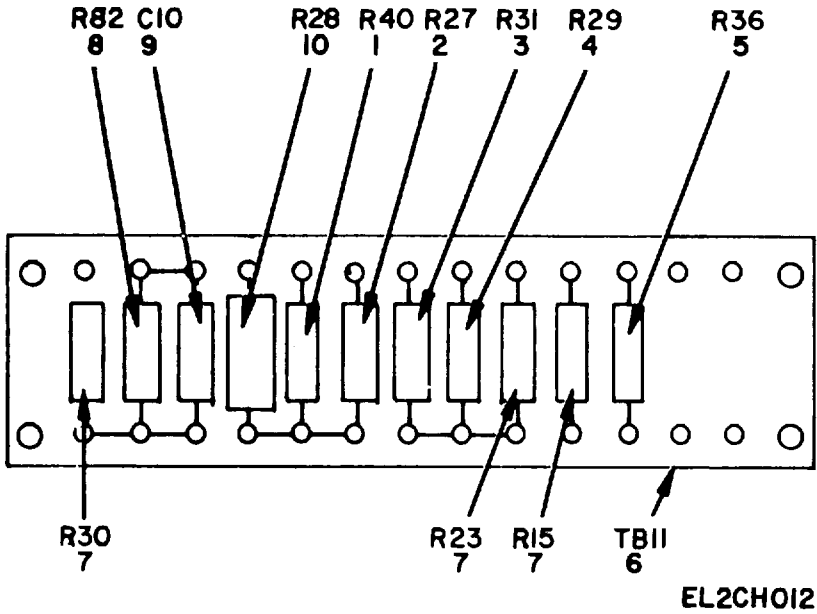

Figure 8. Terminal Board Assembly 608D-75S-2-PM.

SECTION II

TM 11-6625-508-24P

(1) ILLUSTRATION		(2)	(3)	(4)	(5)	(6)	(7)	(8)
(a) FIG NO.	(b) ITEM NO.	SMR CODE	NATIONAL STOCK NUMBER	PART NUMBER	FSCM	DESCRIPTION USABLE ON CODE	U/M	QTY INC IN UNIT
						GROUP 020302 TERMINAL BOARD ASSEMBLY 608D-75S-2-PM		
8	1	XDHZZ		RC32GF184K	81349	RESISTOR, FIXED, COMPOSITION	EA	1
8	2	XDHZZ		RS5-5000	81349	RESISTOR, FIXED, WIRE, WOUND	EA	1
8	3	XDHZZ		RC32GF564K	81349	RESISTOR, FIXED, COMPOSITION	EA	1
8	4	PAHZZ	5905-00-249-3642	RC42GF393J	81349	RESISTOR, FIXED, COMPOSITION	EA	1
8	5	PAHZZ	5904-00-299-2055	RC32GF181K	81349	RESISTOR, FIXED, COMPOSITION	EA	1
8	6	XDHZZ		M93-5-5-8PS 2448	09182	TERMINAL BOARD	EA	1
8	6	XDHZZ		2448	02764	TERMINAL BOARD	EA	1
8	7	PAHZZ	5905-00-299-1994	RC32GF474K	81349	RESISTOR, FIXED, COMPOSITION	EA	3
8	8	PAHZZ	5905-00-228-6088	RC32G331JS	81349	RESISTOR, FIXED, COMPOSITION	EA	1
8	9	XDHZZ		CM20D391J	81349	CAPACITOR, FIXED, MICA DIELECTRIC	EA	1
8	10	PAHZZ	5905--00-279-2527	RC42GF223K	81349	RESISTOR, FIXED, .COMPOSITION	EA	1
					29			

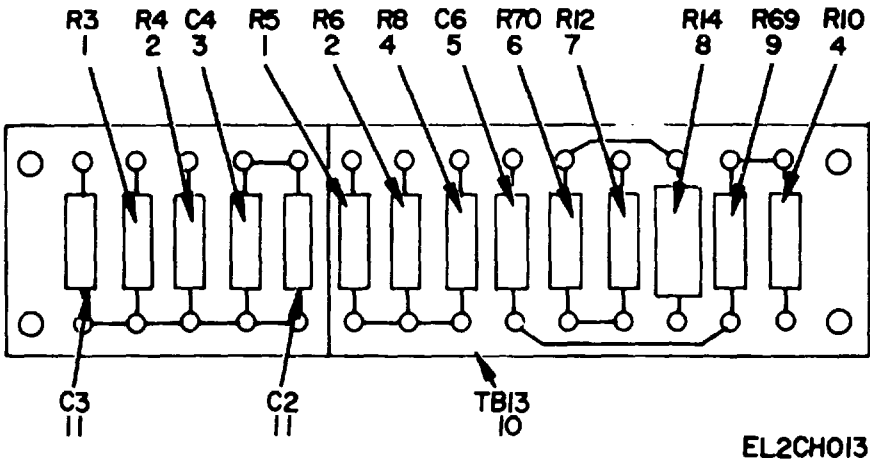

Figure 9. Terminal Board Assembly 608D-75S-3-PM.

SECTION II

TM 11-6625-508-24P

(1) ILLUSTRATION		(2)	(3)	(4)	(5)	(6)	(7)	(8)
(a) FIG NO.	(b) ITEM NO.	SMR CODE	NATIONAL STOCK NUMBER	PART NUMBER	FSCM	DESCRIPTION USABLE ON CODE	U/M	QTY INC IN UNIT
						GROUP 020303 TERMINAL BOARD ASSEMBLY 608D-75S-3-PM		
9	1	XDHZZ		RN15X2842F	81349	RESISTOR, FIXED, FILM	EA	2
9	2	PMHZZ	5905-00-236-1367	RNC70K7502FS	81349	RESISTOR, FIXED, FILM	EA	2
9	3	XDHZZ		CM20E471J	81349	CAPACITOR, FIXED, MICA, DIELECTRIC	EA	1
9	4	PAHZZ	5905-00-279-2647	RC326F152K	81349	RESISTOR, FIXED, COMPOSITION	EA	2
9	S	XDHZZ		CM30B182K	81349	CAPACITOR, FIXED, MICA, DIELECTRIC	EA	1
9	6	PAHZZ	5905-00-104-8351	RCR32G154JS	81349	RESISTOR, FIXED, COMPOSITION	EA	1
9	7	PAHZZ	5905-00-299-2004	RC32GF104K	81349	RESISTOR, FIXED, COMPOSITION	EA	1
9	8	PAHZZ	5905-00-228-6084	RCR32G123JS	81349	RESISTOR, FIXED, COMPOSITION	EA	1
9	9	XDHZZ		RC32GF105K	81349	RESISTOR, FIXED, COMPOSITION	EA	1
9	10	XDHZZ		M93-6PS	09182	TERMINAL BOARD AM5	EA	1
9	10	XDHZZ		2128	02764	TERMINAL BOARD AM6	EA	1
9	11	XDHZZ		CM35E562G	81349	CAPACITOR, FIXED, MICA, DIELECTRIC	EA	2
					31			

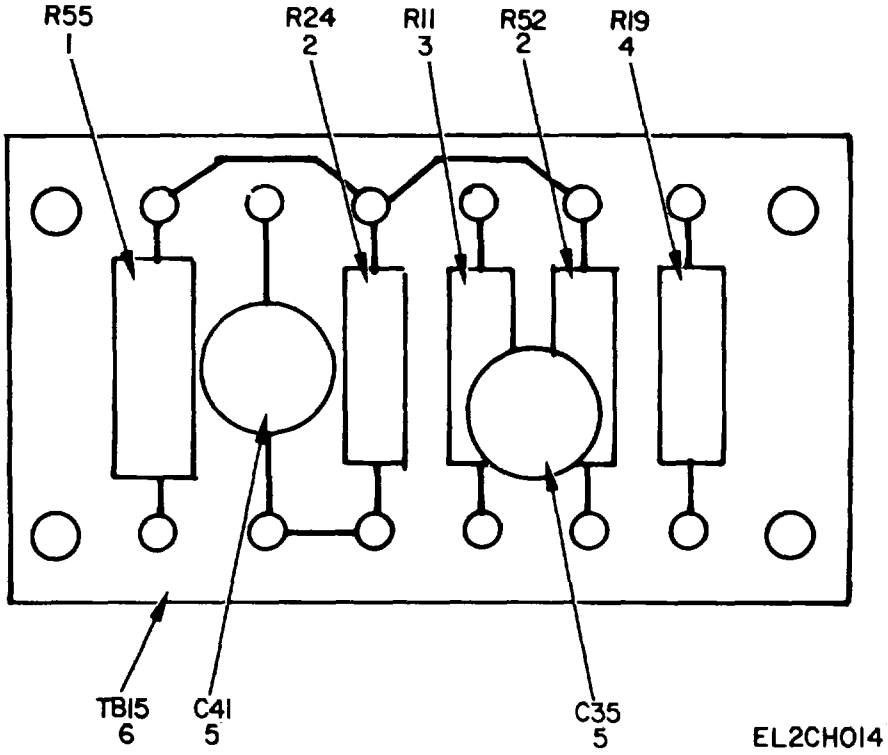
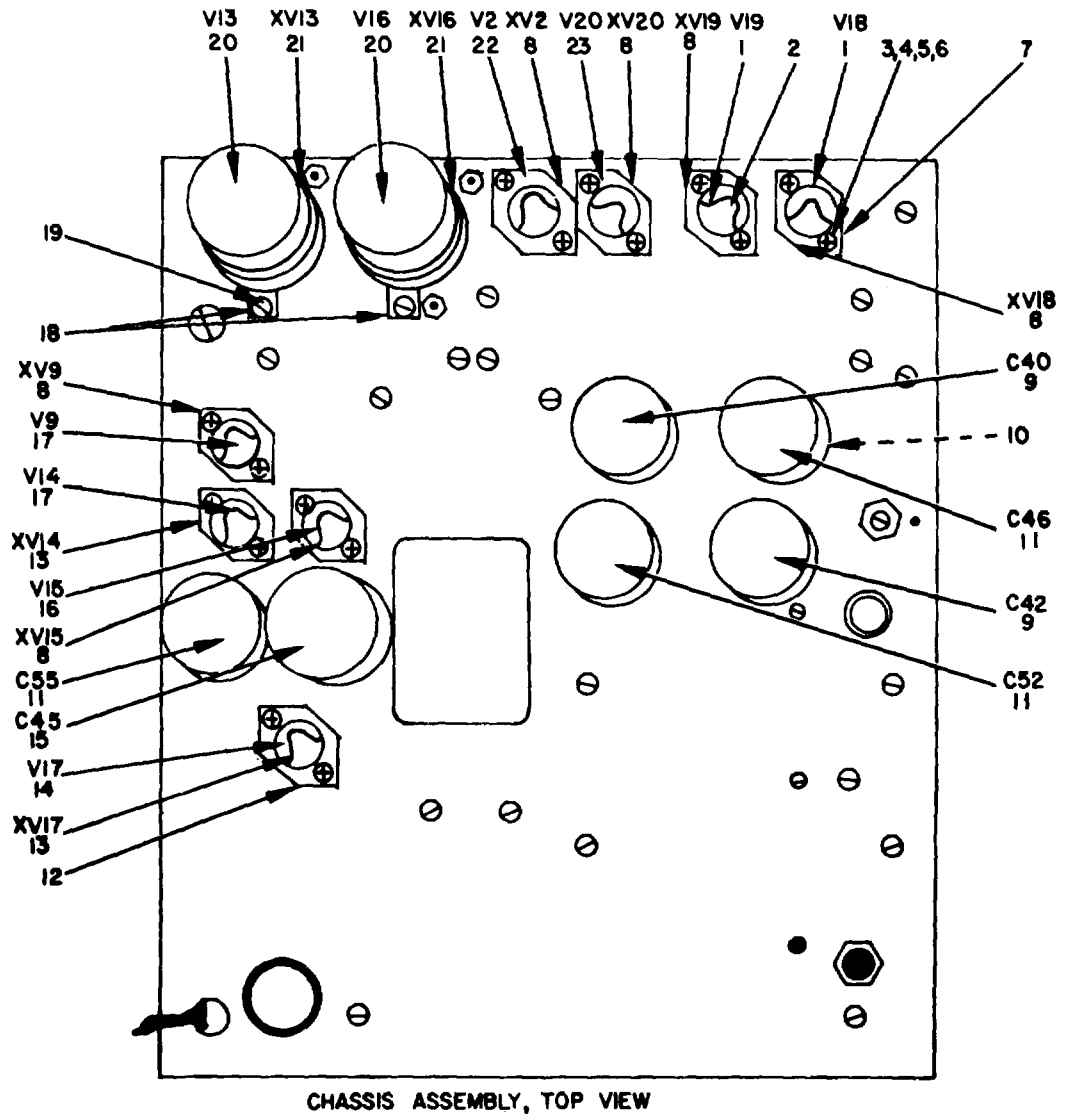

Figure 10. Terminal Board Assembly 608D-75S-4-PM.

SECTION II

TM 11-6625-508-24P

(1) ILLUSTRATION		(2)	(3)	(4)	(5)	(6)	(7)	(8)
(a) FIG NO.	(b) ITEM NO.	SMR CODE	NATIONAL STOCK NUMBER	PART NUMBER	FSCM	DESCRIPTION USABLE ON CODE	U/M	QTY INC IN UNIT
						GROUP 020304 TERMINAL BOARD ASSEMBLY 608D-75S-3-PM		
10	1	PAHZZ	5905-00-254-1777	RC42GF273J	81349	RESISTOR, FIXED, COMPOSITION	EA	1
10	2	XDHZZ		RC32GF124K	81349	RESISTOR, FIXED, COMPOSITION	EA	2
10	3	XDHZZ		RC32GF105K	81349	RESISTOR, FIXED, COMPOSITION	EA	1
10	4	PAHZZ	5905-00-106-9346	RC32GF103K	81349	RESISTOR, FIXED, COMPOSITION	EA	1
10	5	PAHZZ	5910-00-280-6451	BPD. 01	96095	CAPACITOR, FIXED, CERAMIC DIELECTRIC AM5	EA	2
10	5	XDHZZ		CK63Y103Z	81349	CAPACITOR, FIXED, CERAMIC DIELECTRIC AM6	EA	2
10	6	XDHZZ		M93-3PS	09182	TERMINAL BOARD AM5	EA	1
10	6	XDHZZ		2451	02764	TERMINAL BOARD AM6	EA	1
33/(34 blank)								



EL2CH015

Figure 11. Chassis Assembly 608D-E-111 (Sheet 1 of 2).

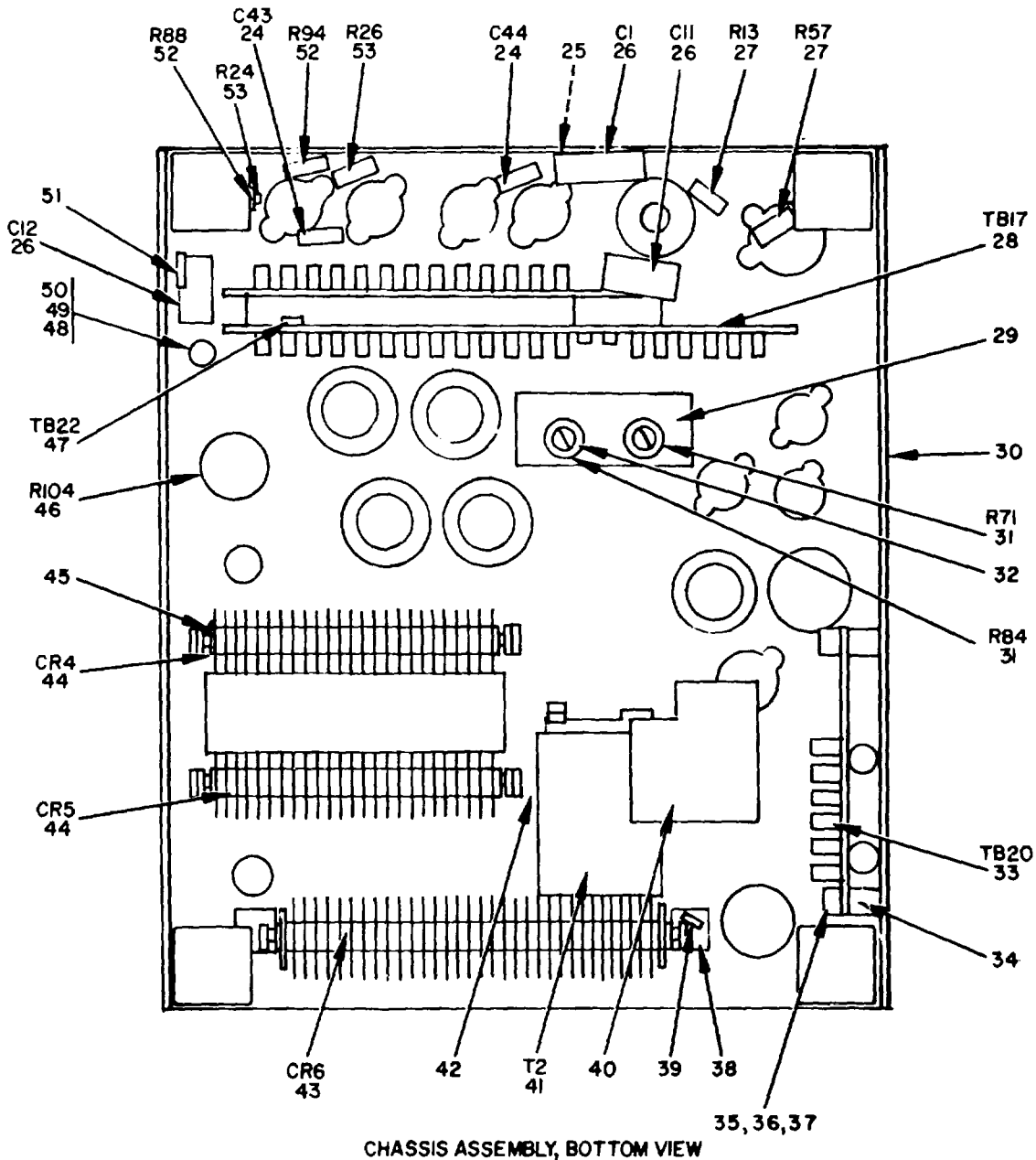

Figure 11. Chassis Assembly 608D-E-III (Sheet 2 of 2).

SECTION II

TM 11-6625-508-24P

(1) ILLUSTRATION		(2)	(3)	(4)	(5)	(6)	(7)	(8)
(a) FIG NO.	(b) ITEM NO.	SMR CODE	NATIONAL STOCK NUMBER	PART NUMBER	FSCM	DESCRIPTION USABLE ON CODE	U/M	QTY INC IN UNIT
						GROUP 0204 CHASSIS ASSEMBLY 608D-E-111		
11	1	PAOZZ	5960-00-542-7004	6AH6WA	81349	ELECTRON TUBE	EA	2
11	2	XDHZZ		G12CNPS	09182	RETAINER, ELECTRON TUBE	AM5	EA 8
11	2	XDHZZ		103W	02820	RETAINER, ELECTRON TUBE	AM6	EA 8
11	3	XDHZZ		ANS20PB6-8	88044	SCREW	EA	EA 1
11	4	XDHZZ		MS35335-72	96906	WASHER	EA	EA 3
11	5	XDHZZ		MS35333-88	96906	WASHER	EA	EA 35
11	6	PAHZZ	5310-00-013-4530	MS35549-62	96906	NUT	EA	EA 33
11	7	XDHZZ		G12EPS	09182	BASE, RETAINER	AM5	EA 6
11	7	XDHZZ		2019	02764	BASE, RETAINER	AM6	EA 6
11	8	XDHZZ		BR377PHSPTD	91662	SOCKET, ELECTRON TUBE	EA	EA 6
11	9	XDHZZ		CE41F800R	81349	CAPACITOR, FIXED, ELECTROLYTIC	EA	EA 2
11	10	XDHZZ		608D88EPS	09182	INSULATOR, CAPACITOR	AM5	EA 3
11	10	XDHZZ		2322	02764	INSULATOR, CAPACITOR	AM6	EA 3
11	11	XDHZZ		CE41F100R	81349	CAPACITOR, FIXED, ELECTROLYTIC	EA	EA 3
11	12	XDHZZ		G12FPS	09182	BASE, RETAINER	AMS	EA 2
11	12	XDHZZ		102B	02820	BASE, RETAINER	AM6	EA 2
11	13	PAHZZ	5935-00-812-9142	BR316PHSPTD	91662	SOCKET, ELECTRON TUBE	EA	EA 2
11	14	PAOZZ	5960-00-179-4749	5687WB	81349	ELECTRON TUBE	EA	EA 1
11	15	XDHZZ		CE41F450R	81349	CAPACITOR, FIXED, ELECTROLYTIC	EA	EA 1
11	16	PAOZZ	5960-00-167-0389	5651	81349	ELECTRON TUBE	EA	EA 1
11	17	PAOZZ	5960-00-681-9802	6AU6WB	09182	ELECTRON TUBE	EA	EA 2
11	18	PAHZZ	5960-00-617-4112	130U1-21D	91506	RETAINER, ELECTRON TUBE	EA	EA 2
11	19	XDHZZ		AN520PB6-6	88044	SCREW	EA	EA 3
11	20	PAOZZ	5960-00-179-3252	6080WC	81349	ELECTRON TUBE	EA	EA 2
11	21	PAHZZ	5935-00-063-5789	TS101P01	96906	SOCKET, ELECTRON TUBE	EA	EA 2
11	22	PAOZZ	5960-00-166-7663	5814/12AU7	09182	ELECTRON TUBE	EA	EA 1
11	23	PAOZZ	5960-00-879-5078	5726	81349	ELECTRON TUBE	EA	EA 1
11	24	XDHZZ		CK63Y1032	81349	CAPACITOR, FIXED, CERAMIC DIELECTRIC	AM6	EA 2
11	24	PAHZZ	5910-00-280-6451	BPD. 01	96095	CAPACITOR, FIXED, CERAMIC DIELECTRIC	AM5	EA 2
11	25	PAHZZ	5340-00-584-6133	7-16-6R	95987	CLAMP, LOOP	EA	EA 3
11	26	PAHZZ	5910-00-807-5570	CP05A1KE104K3	81349	CAPACITOR, FIXED, PAPER DIELECTRIC	EA	EA 3
11	27	PAHZZ	S905-00-121-9861	RCR32G102JS	81349	RESISTOR, FIXED, COMPOSITION	EA	EA 2
11	28	XDHZZ		608D75R2PM	09182	TERMINAL BOARD ASSEMBLY	AM5	EA 1
11	28	XDHZZ		2400	02764	TERMINAL BOARD ASSEMBLY	AM6	EA 1
11	29	XDHZZ		608D12KPS	09182	BRACKET, RESISTOR MOUNTING	AM5	EA 1
11	29	XDHZZ		2346	02764	BRACKET, RESISTOR MOUNTING	EA	EA 1
11	30	XDHZZ		608D1PM	09182	CHASSIS, REAR	AM5	EA 1
11	30	XDHZZ		2195-1	02764	CHASSIS, REAR	AM6	EA 2
11	31	PAHZZ	5905-00-542-9316	RV4NAYS502A	81349	RESISTOR, VARIABLE	EA	EA 2
11	32	PAHZZ	535-00-15-6559	1510	88245	SHAFT LOCK, ELECTRONIC COMPONENT	EA	EA 3
					37			

SECTION II

TM 11-6625-508-24P

(1) ILLUSTRATION		(2)	(3)	(4)	(5)	(6) DESCRIPTION		(7)	(8)
(a) FIG NO.	(b) ITEM NO.	SMR CODE	NATIONAL STOCK NUMBER	PART NUMBER	FSCM	USABLE ON CODE		U/M	QTY INC IN UNIT
11	33	XDHZZ		608D75R3PM	09182	TERMINAL BOARD ASSEMBLY	AM5	EA	1
11	33	XDHZZ		2401	02764	TERMINAL BOARD ASSEMBLY	AM6	EA	1
11	34	XDHZZ		39-56PS	09182	SPACER	AM5	EA	4
11	34	XDHZZ		2478-3	02764	SPACER	AM6	EA	4
11	35	XDHZZ		AN520PB6-16	88044	SCREW		EA	4
11	36	PAHZZ	5310-00-184-8977	MS35338-98	96906	WASHER		EA	4
11	37	XDHZZ		AN960C6	88044	WASHER		EA	4
11	38	XDHZZ		608D47APS	09182	BRACKET, ANGLE	AM5	EA	2
11	38	XDHZZ		2291	02764	BRACKET, ANGLE	AM6	EA	2
11	39	XDHZZ		MS35335-74	96906	WASHER		EA	8
11	40	XDHZZ		608D12LPS	09182	BRACKET, CABLE GUIDE	AM5	EA	1
11	40	XDHZZ		2329	02764	BRACKET, CABLE GUIDE	AM6	EA	1
11	41	XDHZZ		91245PS	09182	TRANSFORMER, AUDIO FREQUENCY	AM5	EA	1
11	41	XDHZZ		2075	02764	TRANSFORMER, AUDIO FREQUENCY	AM6	EA	1
11	42	XDHZZ		608D12GPS	09182	BRACKET, TRANSFORMER	AM5	EA	1
11	42	XDHZZ		2336	02764	BRACKET, TRANSFORMER	AP6	EA	1
11	43	XDHZZ		A9B1BHY	81483	RECTIFIER, METALLIC	AM6	EA	1
11	43	XDHZZ		6RS21GB9BAG1	24455	RECTIFIER, METALLIC	AM5	EA	1
11	44	XDHZZ		6RS21GD13BAG1	24455	RECTIFIER, METALLIC	AM5	EA	2
11	44	XDHZZ		B13D1B64	81483	RECTIFIER, METALLIC	AM6	EA	2
11	45	XDHZZ		608D12APS	09182	BRACKET, ANGLE	AM5	EA	2
11	45	XDHZZ		2290	02764	BRACKET, ANGLE	AM6	EA	2
11	46	PAHZZ	5905-00-134-9862	RV4ATSA502A	81349	RESISTOR, VARIABLE		EA	1
11	47	XDHZZ		608075R1PM	09182	TERMINAL BOARD ASSEMBLY	AM5	EA	1
11	47	XDHZZ		2456-2457	02764	TERMINAL BOARD ASSEMBLY	AM6	EA	1
11	48	PAHZZ	5940-00-204-9114	2916-06-01	78189	TERMINAL, LUG		EA	3
11	49	XDHZZ		1023-04-3-4	72656	INSULATOR, STANDOFF	AM5	EA	3
11	49	PAHZZ	5970-00-178-1152	NL522W01-008	81349	INSULATOR, STANDOFF	AM6	EA	3
11	50	XDHZZ		H824F	72653	WASHER, FLAT	AM5	EA	6
11	50	XDHZZ		2486-2	02764	WASHER, FLAT	AM6	EA	6
11	51	XDHZZ		AN960-6	88044	WASHER		EA	3
11	52	PAHZZ	595-DO-185-6946	RC20GF474K	81349	RESISTOR, FIXED, COMPOSITION		EA	2
11	53	PAHZZ	5905-00-104-8345	RCR20G560JS	81349	RESISTOR, FIXED, COMPOSITION		EA	2
38/(39 blank)									

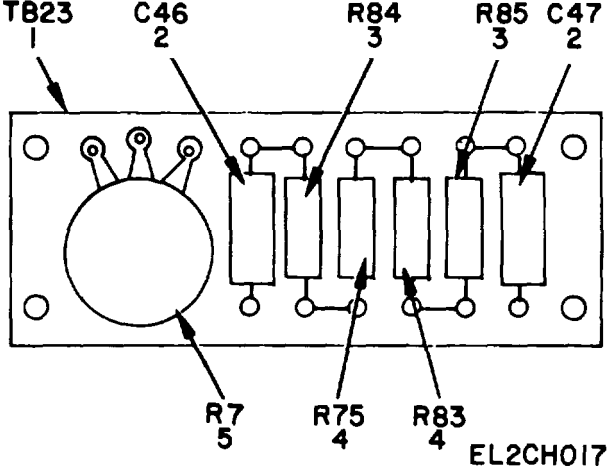

Figure 12. Terminal Board Assembly 608D-75R-3-PM.

SECTION II

TM 11-6625-508-24P

(1) ILLUSTRATION		(2)	(3)	(4)	(5)	(6)	(7)	(8)
(a) FIG NO.	(b) ITEM NO.	SMR CODE	NATIONAL STOCK NUMBER	PART NUMBER	FSCM	DESCRIPTION USABLE ON CODE	U/M	QTY INC IN UNIT
						GROUP 020401 TERMINAL BOARD ASSEMBLY 608D-75R-3-PM		
12	1	XDHZZ		608D7R31PS	09182	TERMINAL BOARD AM5	EA	1
12	1	XDHZZ		2449	02764	TERMINAL BOARD AM6	EA	1
12	2	PAHZZ	5910-00-509-4327	CP26A1EF103M	81349	CAPACITOR, FIXED, PAPER DIELECTRIC	EA	2
12	3	PAHZZ	5905-00-247-8715	RCR32G224JS	81349	RESISTOR, FIXED, COMPOSITION	EA	2
12	4	XDHZZ		RC32GF333K	81349	RESISTOR, FIXED, COMPOSITION	EA	2
12	B	XDHZZ		RV4ATSA152A	81349	RESISTOR, VARIABLE	EA	1
					41			

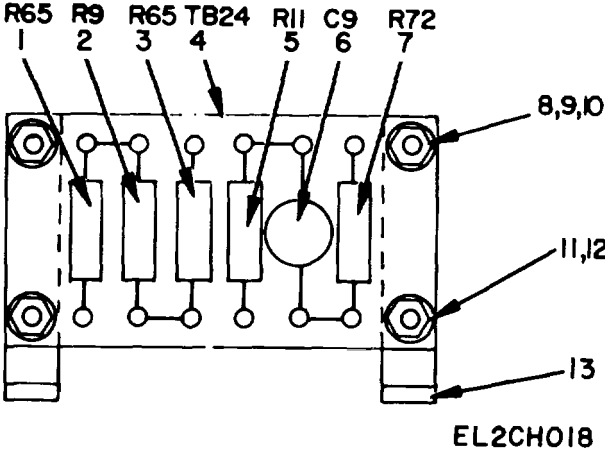

Figure 13. Terminal Board Assembly 608D-75R-2-PM.

SECTION II

TM 11-6625-508-24P

(1) ILLUSTRATION		(2)	(3)	(4)	(5)	(6)	(7)	(8)
(a) FIG NO.	(b) ITEM NO.	SMR CODE	NATIONAL STOCK NUMBER	PART NUMBER	FSCM	DESCRIPTION USABLE ON CODE	U/M	QTY INC IN UNIT
						GROUP 020402 TERMINAL BOARD ASSEMBLY 608D-75R-2-PM		
13	1	PAHZZ	5905-00-228-6084	RC32GF123KS	81349	RESISTOR, FIXED, COMPOSITION	EA	1
13	2	PAHZZ	5905-00-104-8351	RCR32G154JS	81349	RESISTOR, FIXED, COMPOSITION	EA	1
13	3	PAHZZ	5905-00-279-4307	RC32GF185JS	81349	RESISTOR, FIXED, COMPOSITION	EA	1
13	4	XDHZZ		M93-3PS	09182	TERMINAL BOARD	AMS	EA
13	4	XDHZZ		2450	09182	TERMINAL BOARD	AM6	EA
13	5	XDHZZ		RC32GF105K	81349	RESISTOR, FIXED, COMPOSITION	EA	1
13	6	XDHZZ		CK63Y103Z	81349	CAPACITOR, FIXED, CERAMIC DIELECTRICAM6	EA	1
13	6	PAHZZ	5910-00-280-6451	BPD.01	96095	CAPACITOR, FIXED, CERAMIC DIELECTRICAM5	EA	1
13	7	PAHZZ	5905-00-247-8715	RCR32G224JS	81349	RESISTOR, FIXED, COMPOSITION	EA	1
13	8	XDHZZ		AN515C6-8	88044	SCREW	EA	4
13	9	XDHZZ		MS35333-88	96906	WASHER	EA	4
13	10	XDHZZ		MS35335-72	96906	WASHER	EA	4
13	11	XDHZZ		AN960C6	88044	WASHER	EA	4
13	12	PAHZZ	5310-00-013-4530	MS35649-62	96906	NUT	EA	4
13	13	XDHZZ		M47BPS	09182	SUPPORT, TERMINAL BOARD	AM5	EA
13	13	OXDZZ		2130	02764	SUPPORT, TERMINAL BOARD	AM6	EA
					43			

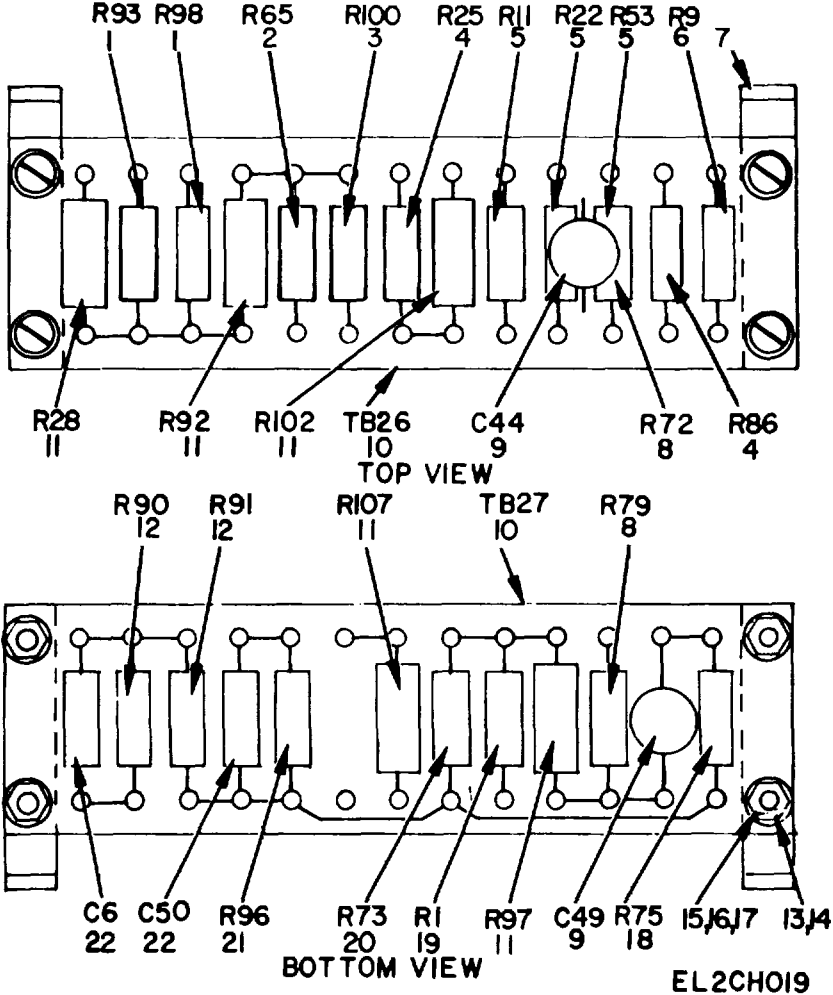
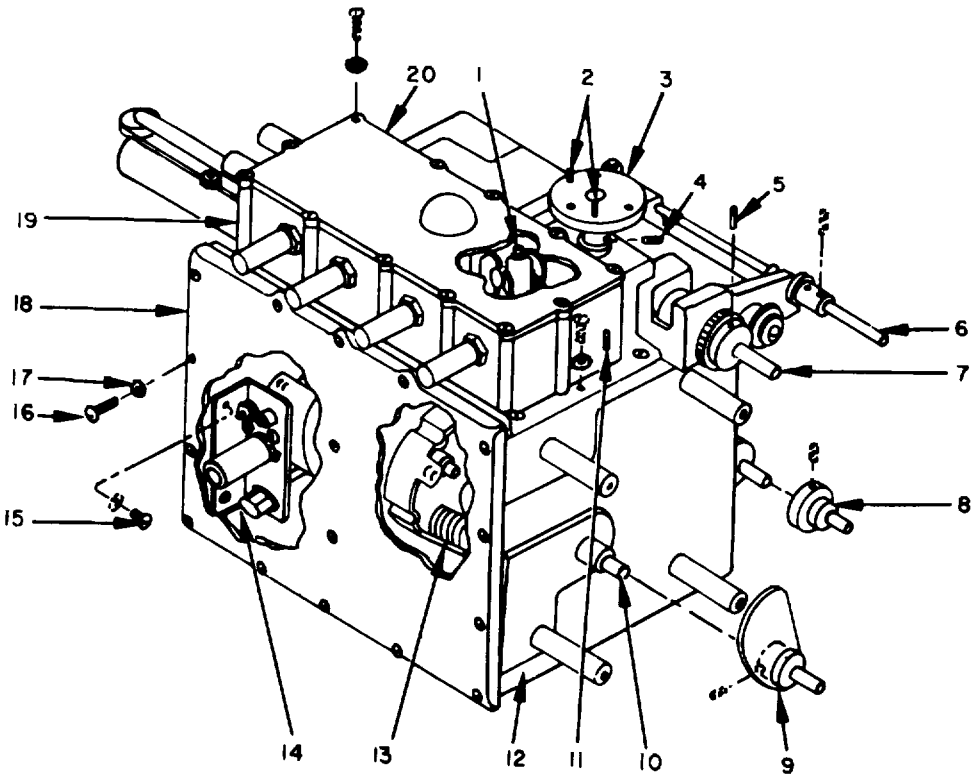

Figure 14. Terminal Board Assembly 608D-75R-1-PM.

SECTION II

TM 11-6625-508-24P

(1) ILLUSTRATION		(2)	(3)	(4)	(5)	(6) DESCRIPTION	(7)	(8)
(a) FIG NO.	(b) ITEM NO.	SMR CODE	NATIONAL STOCK NUMBER	PART NUMBER	FSCM	USABLE ON CODE	U/M	QTY INC IN UNIT
						GROUP 020403 TERMINAL BOARD ASSEMBLY 608D-75R-1-PM		
14	1	XDHZZ		RC32GF823K	B1349	RESISTOR, FIXED, COMPOSITION	EA	2
14	2	PAHZZ	5905-00-552-5057	RC32GF182K	81349	RESISTOR, FIXED, COMPOSITION	EA	1
14	3	PAHZZ	5905-00-279-2537	RC32GF10DK	81349	RESISTOR, FIXED, COMPOSITION	EA	1
14	4	PAHZZ	5905-00-106-1247	RCR32G221JS	81349	RESISTOR, FIXED, COMPOSITION	EA	2
14	5	XDHZZ		RC32GF10SK	81349	RESISTOR, FIXED, COMPOSITION	EA	3
14	6	PAHZZ	5905-00-104-8351	RCR326154J5	81349	RESISTOR, FIXED, COMPOSITION	EA	1
14	7	XDHZZ		M47BPS	09182	SUPPORT, TERMINAL BOARD	AM5	EA 4
14	7	XDHZZ		2130	02764	SUPPORT, TERMINAL BOARD	AM6	EA 4
14	8	PAHZZ	5905-00-247-8715	RC32GF224J	81349	RESISTOR, FIXED, COMPOSITION	EA	2
14	9	PAHZZ	5910-00-280-6451	BPD. 01	96095	CAPACITOR, FIXED, CERAMIC DIELECTRIC	AM5	EA 2
14	9	XDHZZ		CK63Y103Z	81349	CAPACITOR, FIXED, CERAMIC DIELECTRIC	AM6	EA 2
14	10	XDHZZ		M93-55/8PS	09182	TERMINAL BOARD	AM5	EA 2
14	10	XDHZZ		2458-2459	02764	TERMINAL BOARD	AM6	EA 2
14	11	PAHZZ	5905-00-279-2527	RC42GF223JS	81349	RESISTOR, FIXED, COMPOSITION	EA	2
14	12	PAHZZ	5905-00-131-1256	RCR32G820JS	81349	RESISTOR, FIXED, COMPOSITION	EA	2
14	13	XDHZZ		AN515C6-14	88040	SCREW	EA	4
14	14	XDHZZ		AN960C6	88044	WASHER	EA	4
14	15	XDHZZ		MS35338-79	96906	WASHER	EA	4
14	16	PAHZZ	531-0-013-4530	MS35649-62	96906	NUT	EA	4
14	17	XDHZZ		39-52	09182	SPACER	EA	4
14	18	XDHZZ		RC32GF333K	81349	RESISTOR, FIXED, COMPOSITION	EA	1
14	19	PAHZZ	5905-00-247-8735	RC32GF563K	81349	RESISTOR, FIXED, COMPOSITION	EA	1
14	20	PAHZZ	5905-00-104-5757	RCR32G273JS	81349	RESISTOR, FIXED, COMPOSITION	EA	1
14	21	PAHZZ	5905-00-110-0991	RCR32G151JS	81349	RESISTOR, FIXED, COMPOSITION	EA	1
14	22	XDHZZ		CM30B182K	81349	CAPACITOR, FIXED, MICA DIELECTRIC	EA	2
					45			



EL2CH020

Figure 15. Generator Assembly 608D-59(N)-PL.

SECTION II

TM 11-6625-508-24P

(1) ILLUSTRATION		(2)	(3)	(4)	(5)	(6)	(7)	(8)
(a) FIG NO.	(b) ITEM NO.	SMR CODE	NATIONAL STOCK NUMBER	PART NUMBER	FSCM	DESCRIPTION USABLE ON CODE	U/M	QTY INC IN UNIT
						GROUP 0205 GENERAL ASSEMBLY 608D-59-(N)-PL		
15	1	XDHZZ		6BC4GASSEMBLY	09182	TUBE COMPARTMENT ASSEMBLY	EA	1
15	2	XDHZZ		59-022-094-0375	72962	PIN, SPRING	EA	2
15	3	XDHZZ		608D20GPS	09182	HUB, DRUM, DIAL	EA	1
15	3	XDHZZ		2373	02764	HUB, DRUM, DIAL	EA	1
15	4	XDHZZ		AN565D844	88044	SETSCREW	EA	2
15	5	XDHZZ		AN56B8H3	88044	SETSCREW	EA	4
15	6	XDHZZ		608037MPS	09182	EXTENSION SHAFT	EA	1
15	6	XDHZZ		2379	02764	EXTENSION SHAFT	EA	1
15	7	XDHZZ		608D37LPS	09182	EXTENSION SHAFT	EA	1
15	7	XDHZZ		2378	02764	EXTENSION SHAFT	EA	1
15	8	XDHZZ		608D47DNPS	09182	COLLAR, SHAFT	EA	1
15	8	XDHZZ		2298	02764	COLLAR, SHAFT	EA	1
15	9	XDHZZ		608D99BPS	09182	CAM, CONTROL	EA	1
15	9	XDHZZ		2071	02764	CAM, CONTROL	EA	1
15	10	XDHZZ		608D37KPS	09182	EXTENSION SHAFT	EA,	1
15	10	XDHZZ		2395	02764	EXTENSION SHAFT	EA	1
15	11	XDHZZ		59-028-125-0500	76962	PIN, SPRING	EA	2
15	12	XDHZZ		2198	09182	HOUSING ASSEMBLY	EA	1
15	12	XDHHH		608D59N2PM	02050	HOUSING ASSEMBLY	EA	1
15	13	XDHHH		2238ASSEMBLY	09182	TUNER COMPARTMENT ASSEMBLY	EA	1
15	14	XDHHH		608DM117	09182	CRYSTAL CALIBRATOR ASSEMBLY	EA	1
15	14	XDHHH		2247	09187	CRYSTAL CALIBRATOR ASSEMBLY	EA	1
15	15	XDHZZ		AN515C6-4	88044	SCREW	EA	2
15	16	XDHZZ		AN515C6-8	88044	SCREW	EA	39
15	17	PAHZZ	5310-00-559-0070	MS35333-88	96906	WASHER	EA	41
15	18	XDHZZ		608D20BPS	09182	COVER, HOUSING	EA	1
15	18	XDHZZ		2239	02764	COVER, HOUSING	EA	1
15	19	XDHHH		2197	09182	CHASSIS ASSEMBLY	EA	1
15	19	XDHHH		608D59N1PL	09182	CHASSIS ASSEMBLY	EA	1
15	20	XDHZZ		608D20FPS	09182	COVER, CHASSIS	EA	1
15	20	XDHZZ		2361	02764	COVER, CHASSIS	EA	1
					47			

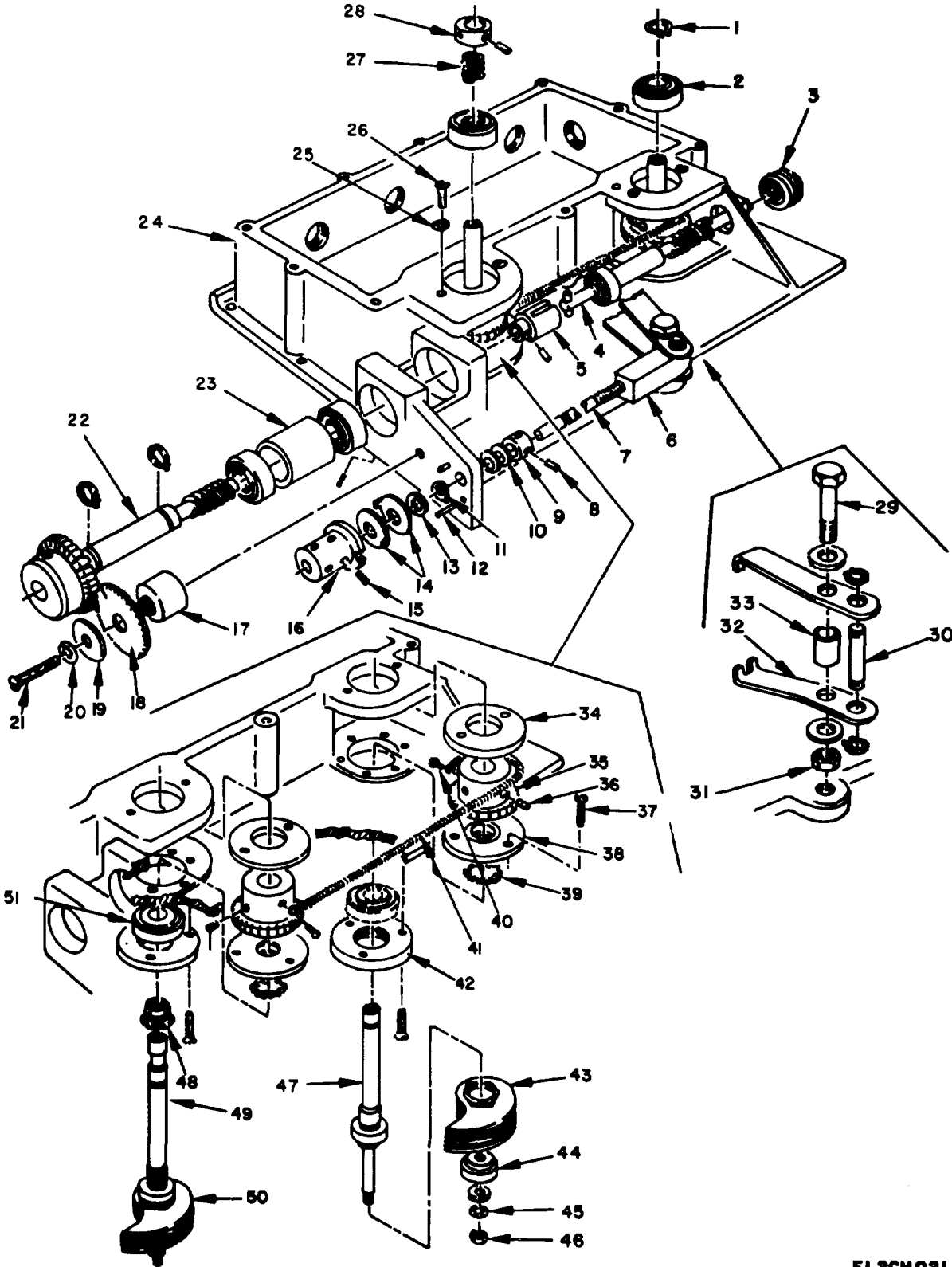

EL2CH021

Figure 16. Generator Chassis Assembly 608D-59(N)-1-PL.

SECTION II

TM 11-6625-508-24P

(1) ILLUSTRATION		(2)	(3)	(4)	(5)	(6) DESCRIPTION	(7)	(8)
(a) FIG NO.	(b) ITEM NO.	SMR CODE	NATIONAL STOCK NUMBER	PART NUMBER	FSCM	USABLE ON CODE	U/M	QTY INC IN UNIT
						GROUP 020501		
16	1	XDHZZ		5100-37SMI	09182	RING, RETAINING	EA	3
16	2	PAHZZ	3110-00-155-8416	S3KDD	21335	BEARING, BALL, ANNULAR	EA	5
16	3	PAHZZ	3110-00-151-8095	F4DDC1	21335	BEARING, BALL, ANNULAR	EA	1
16	4	XDHZZ		608D37APS	09182	SHAFT ASSEMBLY, DRIVE	AM5	EA 1
16	4	XDHZZ		2259	02764	SHAFT ASSEMBLY, DRIVE	AM6	EA 1
16	5	XDHZZ		608A36APS	09182	COUPLING HALF, SHAFT	AM5	EA 1
16	5	XDHZZ		2167	07264	COUPLING, HALF SHAFT	AM6	EA 1
16	6	XDHZZ		608A36BPS	09182	NUT, TRIMMER	AM5	EA 1
16	6	XDHZZ		2168	02764	NUT, TRMMER	AM6	EA 1
16	7	XDHZZ		608D37NPS	09182	SHAFT, TRIMMER	AM5	EA 1
16	7	XDHZZ		2354	02764	SHAFT, TRIMMER	AM6	EA 1
16	8	XDHZZ		AN565D8H2	88044	SETSCREW		EA 6
16	9	XDHZZ		M71PS	09182	COLLAR, SHAFT	AM5	EA 1
16	9	XDHZZ		2014	02764	COLLAR, SHAFT	AM6	EA 1
16	10	XDHZZ		AN961-416	88044	WASHER		EA 1
16	11	XDHZZ		5100-25SM1	79136	RING, RETAINING		EA 3
16	12	XDHZZ		59-01-062-0500	72962	PIN.SPRING		EA 2
16	13	XDHZZ		AN960C416	8844	WASHER		EA 7
16	14	XDHZZ		G32BPS	09182	WASHER, KEY	AN5	EA 2
16	14	XDHZZ		2125	02764	WASHER, KEY	AM6	EA 2
16	15	XDHZZ		AN565D8H3	88044	SETSCREW		EA 4
16	16	XDHZZ		608D20AP	09181	COLLAR .SHAFT	AM5	EA 1
16	16	XDHZZ		2380	02764	COLLAR, SHAFT	AM6	EA 1
16	17	XDHZZ		608D47JPS	09182	SPACER, GEAR	AM5	EA 1
16	17	XDHZZ		2375	02764	SPACER, GEAR	AM6	EA 1
16	18	XDHZZ		608D24BPS	09182	GEAR, IDLER	AM5	EA 1
16	18	XDHZZ		2363	02764	GEAR, IDLER	AM6	EA 1
16	19	XDHZZ		AN960C10	88044	WASHER		EA 1
16	20	XDHZZ		MS35333-90	9690	WASHER		EA 1
16	21	XDHZZ		AN515C10-16	8D44	SCREW		EA 1
16	22	XDHZZ		608D37PPS	09182	SHAFT ASSEMBLY, DRIVE	AM5	EA 1
16	22	XDHZZ		2367	02764	SHAFT ASSEMBLY, DRIVE	AM6	EA 1
16	23	XDHZZ		608D47FPS	0918	SPACER, SLEEVE	AM5	EA 1
16	23	XDHZZ		2377	02764	SPACER, SLEEVE	AM6	EA 1
16	24	XDHZZ		608DE3111	09182	CHASSIS ASSEMBLY	AM5	EA 1
16	24	XDHZZ		2215	02764	CHASSIS ASSEMBLY	AM6	EA 1
16	25	XDHZZ		MS353333-88	96906	WASHER		EA 4
16	26	XDHZZ		AN515C6-6	88044	SCREW		EA 4
					49			

SECTION II

TM 11-6625-508-24P

(1) ILLUSTRATION		(2)	(3)	(4)	(5)	(6) DESCRIPTION		(7)	(8)	
(a) FIG NO.	(b) ITEM NO.	SMR CODE	NATIONAL STOCK NUMBER	PART NUMBER	FSCM	USABLE ON CODE		U/M	QTY INC IN UNIT	
16	27	XDHZZ	5310-00-761-6182	146-24PS	09182	SPRING, HELICAL, COMPRESSION	AM5	EA	1	
16	27	XDHZZ		2110	02764	SPRING, HELICAL, COMPRESSION	AM6	EA	1	
16	28	XDHZZ		G32FPS	09182	COLLAR, SHAFT	AM5	EA	1	
16	28	XDHZZ		2126	02764	COLLAR, SHAFT	AM6	EA	1	
16	29	XDHZZ		608D36CPS	09182	BOLT, MACHINE	AM5	EA	1	
16	29	XDHZZ		2372	02764	BOLT, MACHINE	AM6	EA	1	
16	31	XOHZZ		608A36GPS	09182	PIN, TRIMMER	AM5	EA	1	
16	30	XDHZZ		2170	02764	PIN, TRIMMER	AM6	EA	1	
16	31	XDHZZ		AN345C416	88044	NUT		EA	1	
16	32	XDHZZ		608A36DPS	09182	ARM, TRIMMER	AM5	EA	2	
16	32	XDHZZ		2169	02764	ARM, TRIMMER	AM6	EA	1	
16	33	XDHZZ		608A47APS	09182	SPACER	AM5	EA	1	
16	33	XDHZZ		2161	02764	SPACER	AM5	EA	1	
16	34	XDHZZ		608D88APS	09182	WASHER, BEARING	AM5	EA	2	
16	34	XDHZZ		2376	02764	WASHER, BEARING	AM6	EA	2	
16	35	XDHZZ		608D24APS	09182	GEAR, WORM	AM5	EA	2	
16	35	XDHZZ		2359	02764	GEAR, WORM	AM6	EA	2	
16	36	XDHZZ		AN565D8H4	88044	SETSCREW		EA	4	
16	37	XDHZZ		AN520C6-8	88044	SCREW		EA	12	
16	38	XDHZZ		608D88HPS	09182	WASHER SHIELD, OUTER	AM5	EA	2	
16	38	XDHZZ		2335	02764	WASHER, SHIELD, OUTER	AM6	EA	2	
16	39	XDHZZ		10-006	09182	GASKET, WIRE BRAID		EA	4	
16	40	XDHZZ		AN515C4-4	88044	SCREW		EA	2	
16	41	XDHZZ		608D36FPS	09182	SPRING, HELICAL, EXTENSION	AM5	EA	1	
16	41	XDHZZ		2174	02764	SPRING, HELICAL, EXTENSION	AM6	EA	1	
16	42	XDHZZ		608D88JPS	09182	WASHER, SHIELD, INNER	AM5	EA	2	
16	42	XDHZZ		2333	02764	WASHER, SHIELD, INNER	AM6	EA	2	
16	43	XDHZZ		608D7R6PS	09182	PLATE ASSEMBLY, ROTOR	AM5	EA	1	
16	43	XDHZZ		2306	02764	PLATE ASSEMBLY, ROTOR	AM6	EA	1	
16	44	XDHZZ		608D41APS	09182	INSULATOR, ROTOR	AM5	EA	5	
16	44	XDHZZ		2399	02764	INSULATOR, ROTOR	AM6	EA	4	
16	45	XDHZZ		MS35333-91	96906	WASHER		EA	2	
16	46	PAHZZ		MS3569-402	96906	NUT		EA	1	
16	47	XDHZZ		608D37JPS	09182	SHAFT, ROTOR	AM5	EA	1	
16	47	XDHZZ		2397	02764	SHAFT, ROTOR		EA	1	
16	48	XDHZZ		608D57APS	09182	NUT, ADJUSTING	AM6	EA	1	
16	48	XDHZZ		2339	02764	NUT, ADJUSTING	AM5	EA	1	
16	49	XDHZZ		608D37RPS	09182	SHAFT, ROTOR	AM5	EA	1	
					50					

SECTION II

TM 11-6625-508-24P

(1) ILLUSTRATION		(2)	(3)	(4)	(5)	(6)	(7)	(8)
(a) FIG NO.	(b) ITEM NO.	SMR CODE	NATIONAL STOCK NUMBER	PART NUMBER	FSCM	DESCRIPTION USABLE ON CODE	U/M	QTY INC IN UNIT
16	49	XDHZZ		2343	02764	SHAFT, ROTOR AM6	EA	1
16	50	XDHZZ		608D7R5PS	09182	PLATE ASSEMBLY, ROTOR AM5	EA	1
16	50	XDHZZ		2305	02764	PLATE ASSEMBLY, ROTOR AM6	EA	1
16	51	XDHZZ		MS3KDD	21355	BEARING, BALL, ANNULAR	EA	1
					51			

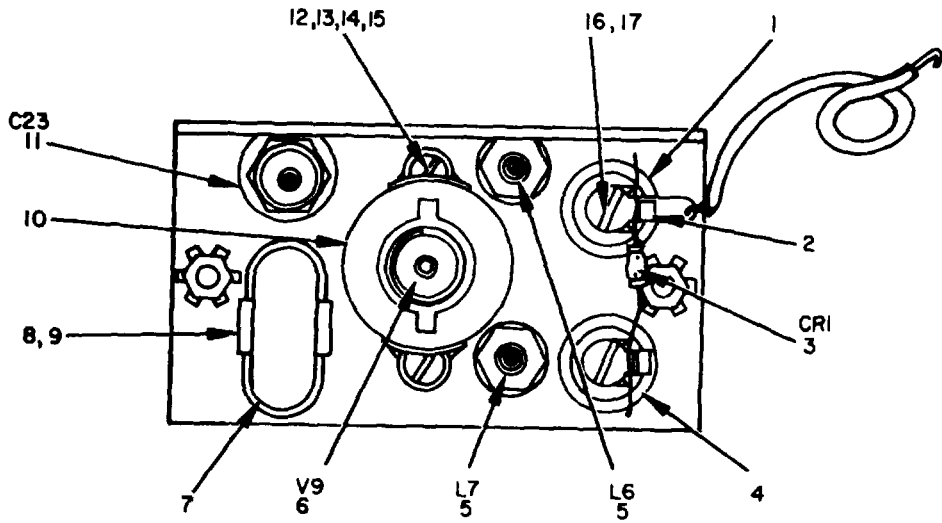

TOP VIEW

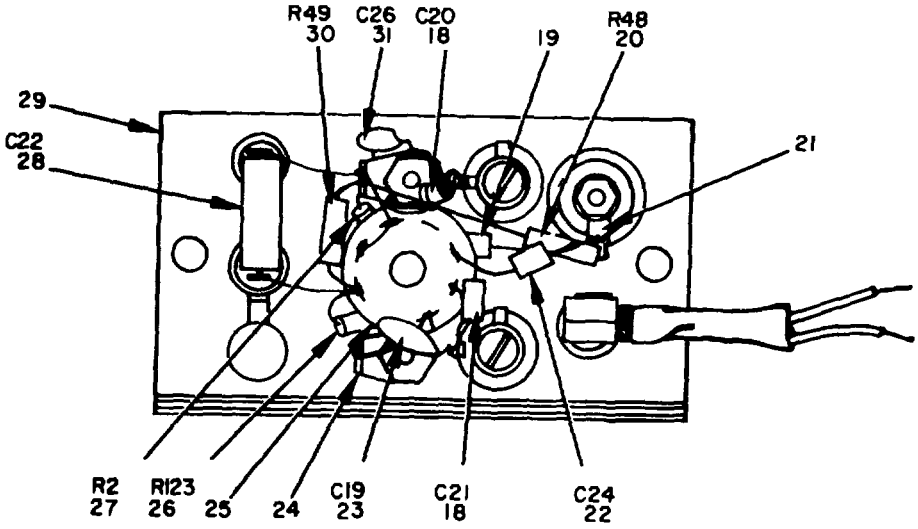

BOTTOM VIEW

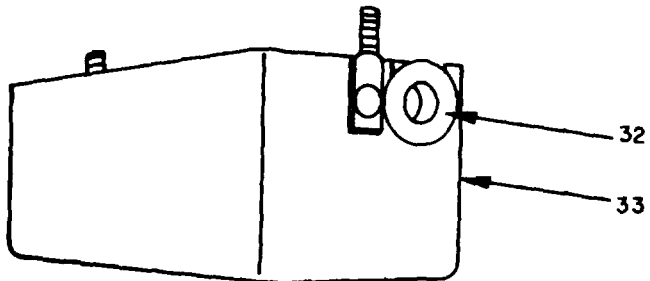

CRYSTAL CALIBRATOR ASSEMBLY, COVER

EL2CH022

Figure 17. Crystal Calibrator Assembly 608D-M-117.

(1) ILLUSTRATION		(2)	(3)	(4)	(5)	(6) DESCRIPTION	(7)	(8)
(a) FIG NO.	(b) ITEM NO.	SMR CODE	NATIONAL STOCK NUMBER	PART NUMBER	FSCM	USABLE ON CODE	U/M	QTY INC IN UNIT
						GROUP 020502 CRYSTAL CALIBRATOR ASSEMBLY 608D-M-117		
17	1	PAHZZ	5970-00-988-1277	1493-00	72656	INSULATOR, BUSHING	EA	2
17	2	XDHZZ		G12BS	09182	CLIP, CRYSTAL AM5	EA	2
17	2	XDHZZ		CQR29A1KF103 KMS81349		CLIP, CRYSTAL AM6	EA	2
17	3	XDHZZ		212G11A	28480	SEMICONDUCTOR DEVICE, DIODE AM5	EA	1
17	3	XDHZZ		2135	02764	SEMICONDUCTOR DEVICE, DIODE AM6	EA	1
17	4	XDHZZ		34-11GPS	09182	INSULATOR, BUSHING AM5	EA	1
17	4	XDHZZ		2044	02764	INSULATOR, BUSHING AM6	EA	1
17	5	XDHZZ		110D	99821	COIL, RADIO FREQUENCY AM5	EA	2
17	5	XDHZZ		2253	02764	COIL, RADIO FREQUENCY AM6	EA	2
17	6	PAOZZ	5960-00-617-9304	6AU6WA	80131	ELECTRON TUBE AM5	EA	1
17	6	PAOZZ	5960-00-729-6963	6U8A	81349	ELECTRON TUBE AM6	EA	1
17	7	XDHZZ		CR18U	09182	CRYSTAL UNIT, QUARTZ	EA	1
17	8	XDHZZ		430BC	91662	SOCKET, CRYSTAL	EA	1
17	9	XDHZZ		G69B6PS	09182	CLIP, CRYSTAL AM5	EA	1
17	9	XDHZZ		2156	09182	CLIP, CRYSTAL AM6	EA	1
17	10	PAHZZ	5960-00-860-7709	M24251-6-2	81349	SHIELD, ELECTRON TUBE AM5	EA	A
17	11	PAHZZ	5910-00-617-4249	680021	14674	CAPACITOR, VARIABLE	EA	1
17	12	XDHZZ		AN515C4-6	88044	SCREW	EA	2
17	13	XDHZZ		MS35333-87	96906	WASHER	EA	2
17	14	XDHZZ		MS35333-71	96906	WASHER	EA	2
17	15	XDHZZ		MS35649-42	96906	NUT	EA	2
17	16	XDHZZ		AN515C6-12	88044	SCREW	EA	1
17	17	XDHZZ		MS35649-62	96906	NUT	EA	1
17	18	PAHZZ	5910-00-577-7921	CC30CH470G	81349	CAPACITOR, FIXED, CERAMIC DIELECTRIC	EA	2
17	19	PAHZZ	5910-00-636-2155	CM15C680J	81349	CAPACITOR, FIXED, MICA DIELECTRIC AM6	EA	1
17	20	PAHZZ	5905-00-111-4858	RC20GF471K	81349	RESISTOR, FIXED, COMPOSITION AM5	EA	1
17	20	PAHZZ	5905-00-110-0310	RC20GF392K	81349	RESISTOR, FIXED, COMPOSITION AM6	EA	1
17	21	PAHZZ	5940-00-511-8194	2504-06-00	78189	TERMINAL, LUG	EA	1
17	22	PAHZZ	5910-00-667-6114	GA4	78488	CAPACITOR, FIXED, PLASTIC DIELECTRIC	EA	1
17	23	PAHZZ	5910-00-538-1 08	BPD005	72125	CAPACITOR, FIXED, CERAMIC AM5	EA	1
17	23	PAHZZ	5910-00-984-8373	CM15FD101GP3	81349	CAPACITOR, FIXED, CERAMIC AM6	EA	1
17	24	PAHZZ	5940-00-246-2770	2504-04-00	78189	TERMINAL, LUG AM5	EA	2
17	25	PAHZZ	5935-00-260-0516	TS102P01	81349	SOCKET, ELECTRON TUBE AM5	EA	1
17	25	XDHZZ		T17277PHSPTD	09182	SOCKET, ELECTRON TUBE AM6	EA	1
17	26	PAHZZ	5905-00-195-6758	RC20GF273K	81349	RESISTOR, FIXED, COMPOSITION AM6	EA	1
17	27	PAHZZ	5905-00-111-4744	RCR20G512JS	81349	RESISTOR, FIXED, COMPOSITION AM5	EA	1
17	28	PAHZZ	5910-00-577-1094	CC21CH100D	81349	CAPACITOR, FIXED, CERAMIC DIELECTRIC	EA	1
17	29	XDHZZ		608D12FPS	09182	CHASSIS, CRYSTAL CALIBRATOR AM5	EA	1
					53			

SECTION II

TM 11-6625-508-24P

(1) ILLUSTRATION		(2)	(3)	(4)	(5)	(6) DESCRIPTION		(7)	(8)
(a) FIG NO.	(b) ITEM NO.	SMR CODE	NATIONAL STOCK NUMBER	PART NUMBER	FSCM	USABLE ON CODE		U/M	QTY INC IN UNIT
17	29	XDHZZ		2331	02764	CHASSIS, CRYSTAL CALIBRATOR	AM6	EA	1
17	30	PAHZZ	5905-00-279-3499	RC20GF274K	81349	RESISTOR, FIXED, COMPOSITION	AM5	EA	1
17	30	PAHZZ	5905-00-120-9152	RC20GF513J	81349	RESISTOR, FIXED, COMPOSITION	AM5	EA	1
17	31	PAHZZ	5910-00-823-1068	CK62AM472M	81349	CAPACITOR, FIXED, MICA DIELECTRIC	AM6	EA	1
17	32	XDHZZ		657	73734	GROMMET, RUBBER	AM5	EA	1
17	33	XDHZZ		608D55APS	09182	SHIELD, COVER	AM5	EA	1
54/(55 blank)									

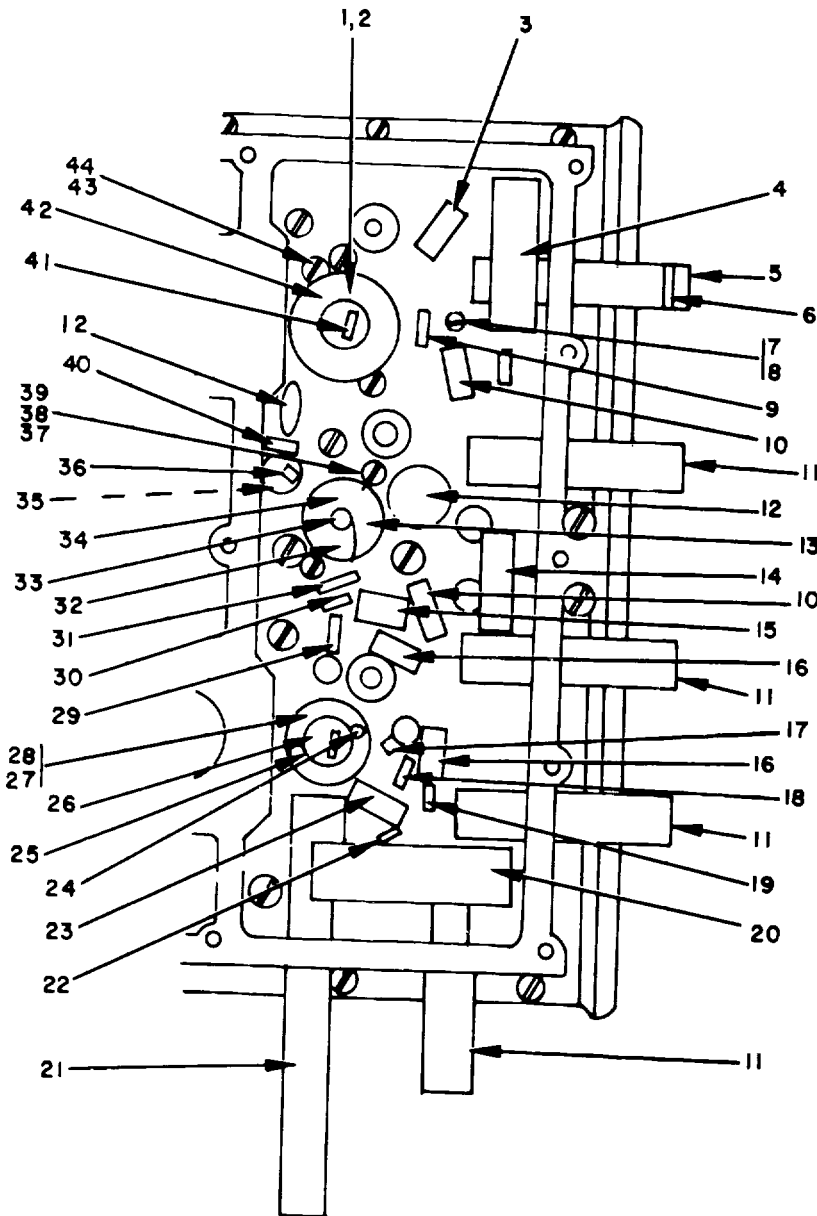

REF. DES.	ITEM NO.	REF. DES.	ITEM NO.
C26	12	R24	3
C27	14	R26	20
C29	29	R28	23
C65	12	R43	4
CR7	22	R77	10
FL1	5	R78	10
FL2	11	RI17	36
FL3	11	TB28	9
FL5	11	TB30	19
FL6	21	TB32	40
FL7	5	V6	42
FL9	40	V7	13
L8	15	V8	26
L9	30	XV6	41
L10	16	XV7	32
L11	16	XV8	25

EL2CH023

Figure 18. Generator Tube Compartment.

SECTION II

TM11-6625-508-24P

(1) ILLUSTRATION		(2)	(3)	(4)	(5)	(6)	(7)	(8)
(a) FIG NO.	(b) ITEM NO.	SMR CODE	NATIONAL STOCK NUMBER	PART NUMBER	FSCM	DESCRIPTION USABLE ON CODE	U/M	QTY INC IN UNIT
						GROUP 020503 GENERATOR TUBE COMPARTMENT		
18	1	XDHZZ		608059N3PS	09182	CONTACT ASSEMBLY	AM5	EA 1
18	1	XDHZZ		2326	09182	CONTACT ASSEMBLY	AM6	EA 1
18	2	XDHZZ		608059A4PS	09182	SPACER, GRID	AM5	EA 1
18	2	XDHZZ		2340	02764	SPACER, GRID	AM6	EA 1
18	3	PAHZZ	5905-00-405-8260	RCR426471JS	81349	RESISTOR, FIXED, COMPOSITION		EA 1
18	4	PAHZZ	590S-00-841-4111	RW31V512	81349	RESISTOR, FIXED, WIRE WOUND		EA 1
18	5	PAHZZ	5915-00-988-4193	608A27A	28B80	FILTER, RADIO, FREQUENCY	AM5	EA 2
18	5	PAHZZ	5915-00-988-4193	2182	66150	FILTER, RADIO, FREQUENCY	AM6	EA 2
18	6	XDHZZ		608020MPS	09182	STRAP, GROUNDING	AM5	EA 1
18	6	XDHZZ		2330	02764	STRAP, GROUNDING	AM6	EA 1
18	7	XDHZZ		AN515C6-4	88044	SCREW		EA 4
18	8	XDHZZ		4535333-88	96906	WASHER		EA 5
18	9	XDHZZ		1512	71700	TERMINAL BOARD	AM5	EA 4
18	9	XDHZZ		295664	76530	TERMINAL BOARD	AM5	EA 3
18	10	PAHZZ	5905-00-121-9861	RCR32G102JS	81349	RESISTOR, FIXED, COMPOSITION		EA 2
18	11	PAHZZ	5915-00-503-0050	608AS420	28480	FILTER, RADIO FREQUENCY	AM5	EA 3
18	11	PAHZZ	5915-00-503-0050	2183	28480	FILTER, RADIO FREQUENCY	AM6	EA 3
18	12	PAHZZ	5910-00-577-1306	D2000	91418	CAPACITOR, FIXED, CERAMIC	AM5	EA 2
18	12	PAHZZ	5910-00-825-7342	CK62AX222K	81349	CAPACITDR, FIXED, CERAMIC DIELECTRIC		EA 2
18	13	PAOZZ	596-00-501-1488	68C4G	09182	ELECTRON TUBE		EA 1
18	14	PAHZZ	5910-00-807-5570	CP05A1KE104K3	81349	CAPACITOR, FIXED, PAPER DIELECTRIC		EA 1
18	15	PAHZZ	5915-00-865-3311	60860C	28480	CHOKE, RADIO FREQUENCY	AM5	EA 1
18	15	XDHZZ		2408	02764	CHOKE, RADIO FREQUENCY	AM6	EA 1
18	16	XDHZZ		2422	02764	CHOKE, RADIO FREQUENCY	AM6	EA 2
18	16	XDHZZ		608D60KNPS	09182	CHOKE, RADIO FREQUENCY	AM5	EA 2
18	17	PAHZZ	5905-00-195-6806	RC20GF102K	81349	RESISTOR, .FIXED, COMPOSITION		EA 1
18	18	XDHZZ		608D60DPS	09182	FILTER, LOW PASS	AM5	EA 1
18	18	XDHZZ		2409	02764	FILTER, LOW PASS	AM6	EA 1
18	19	PAHZZ	5940-00-578-4866	295661	76530	TERMINAL BOARD	AM6	A 1
18	19	PAHZZ	5940-00-271-4622	1510	71785	TERMINAL BOARD	AM5	EA 1
18	20	XDHZZ		RW32F752	81349	RESISTOR, FIXED, WIRE WOUND		EA 1
18	21	XDHZZ		608D27CNPS	09182	FILTER, RADIO FREQUENCY	AM5	EA 1
18	21	PAHZZ	5915-00-348-0659	2309	96696	FILTER, RADIO FREQUENCY	AM6	EA 1
18	22	PAHZZ	5961-00-681-9190	1N38A	04655	SEMICONDUCTOR DEVICE, DIODE		EA 1
18	23	PAHZZ	5905-00-228-6088	RCR32G331JS	81349	RESISTOR, FIXED, COMPOSITION		EA 1
18	24	XDHZZ		608A100VPS	02764	CONTACT, ELECTRICAL		EA 1
18	25	XDHZZ		S4A16325	71700	SOCKET, ELECTRON TUBE	AM6	EA 2
18	25	PAHZZ	5935-00-888-1439	22-3	81073	SOCKET, ELECTRON TUBE	AM5	EA 2
18	26	PAOZZ	5960-00-647-2763	5876	09182	ELECTRON TUBE		EA 1
18	27	XDHZZ		612A57APS	09182	NUT, INNER	AM5	EA 1

SECTION II

TM11-6625-508-24P

(1) ILLUSTRATION		(2)	(3)	(4)	(5)	(6)	(7)	(8)
(a) FIG NO.	(b) ITEM NO.	SMR CODE	NATIONAL STOCK NUMBER	PART NUMBER	FSCM	DESCRIPTION USABLE ON CODE	U/M	QTY INC IN UNIT
18	27	XDHZZ		2424	09182	NUT, INNER	AM6	EA 1
18	28	XDHZZ		5427-11	45681	PACKING, PERFORMED		EA 1
18	29	XDHZZ		16669-2	53021	CAPACIT, .FIXED, MICA DIELECTRIC		EA 1
18	30	XDHZZ		608D60JPS	09182	COIL, RADIO FREQUENCY	AM5	EA 1
18	30	PAHZZ	5915-00-504-9411	2415	02764	COIL, RADIO FREQUENCY	AM6	EA 1
18	31	XDHZZ		608012JPS	09182	STRAP, GROUNDING	AM6	EA 1
18	31	XDHZZ		2381	02764	STRMP, GROUNDING	AM6	EA 1
18	32	XDHZZ		BR377PHSPTD	91662	SOCKET, ELECTRON TUBE		EA 1
18	33	XDHZZ		612FPS	09182	BASE RETAINER	AM5	EA 1
18	33	XDHZZ		1028	02820	BASE RETAINER	AM6	EA 1
18	34	XDHZZ		G12CPS	09182	RETAINER, .ELECTRON TUBE	AM5	EA 1
18	34	XDHZZ		101W	02820	RETAINER, ELECTRON TUBE	AM6	EA 1
18	35	XDHZZ		AN515C6-8	88044	SCREW		EA 2
18	36	PAHZZ	5905-00-106-9344	RCR20G101JS	81349	RESISTOR, FIXED, COMPOSITION		EA 1
18	37	XDHZZ		AN515C4-12	88044	SCREW		EA 2
18	38	XDHZZ		MS35333-87	96906	WASHER		EA 2
18	39	XDHZZ		39-57PS	09182	SPACER		EA 2
18	40	XDHZZ		295670	76530	TERMINAL BOARD	AM5	EA 1
18	40	XDHZZ		1512	71785	TERMINAL BOARD	AM6	EA 1
18	41	XDHZZ		S4A16325	71700	SOCKET, ELECTRON TUBE	AM5	EA 1
18	41	PAHZZ	5935-00-258-8865	2063	66150	SOCKET, ELECTRON TUBE	AM6	EA 1
18	42	PAOZZ	5960-00-188-3899	5675	81349	ELECTRON TUBE		EA 1
18	43	XDHZZ		2141	02764	WASHER, OSCILLATOR TUBE	AM5	EA 1
18	43	XDHZZ		608A88PS	09182	WASHER, OSCILLATOR TUBE	AM5	EA 1
18	44	XDHZZ		AN520C6-6	88044	SCREW	AM6	EA 2

58/(59 blank)

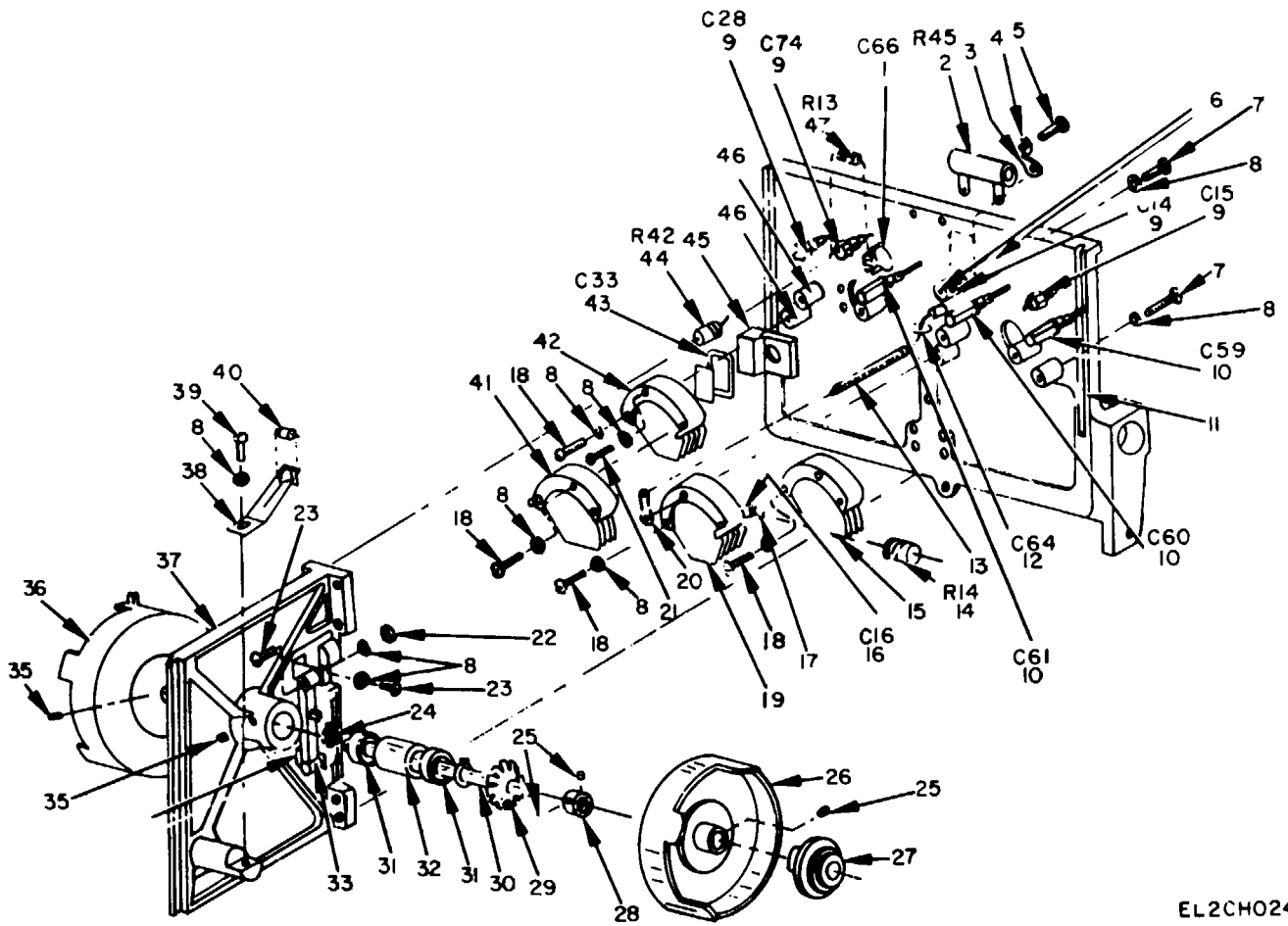

EL2CHO24

Figure 19. Generator Tuner Compartment.

SECTION II

TM11-6625-508-24P

(1) ILLUSTRATION		(2)	(3)	(4)	(5)	(6)	(7)	(8)
(a) FIG NO.	(b) ITEM NO.	SMR CODE	NATIONAL STOCK NUMBER	PART NUMBER	FSCM	DESCRIPTION USABLE ON CODE	U/M	QTY INC IN UNIT
						GROUP 020504 GENERATOR TUNER COMPARTMENT		
19	1	PAHZZ	5910-00-851-7794	BPD,01	96095	CAPACITOR, FIXED, CERAMIC	AM5	EA 1
19	1	XDHZZ		CK63Y103Z	81349	CAPACITOR, FIXED, CERAMIC DIELECTRIC	AM6	EA 1
19	2	PAHZZ	5905-00-840-4547	RW31V302	81349	RESISTOR, FIXED, WIRE WOUND		EA 1
19	3	PAHZZ	5940-00-617-7558	2560-10-00	78189	TERMINAL, LUG		EA 1
19	4	XDHZZ		MS35333-90	96906	WASHER		EA 10
19	5	XDHZZ		AN515C10-8	88044	SCREW		EA 10
19	6	PAHZZ	5970-00-178-1152	NL522W01-008	81349	INSULATOR, STANDOFF		EA 2
19	7	XDHZZ		AN515C6-8	88044	SCREW		EA 10
19	8	XDHZZ		MS35333-88	96906	WASHER		EA 25
19	9	PAHZZ	591C-00-804-7466	CK70AW102M	81349	CAPACITOR, FIXED, CERAMIC DIELECTRIC	EA	4
19	10	PAHZZ	5910-00-577-1293	680015	14674	CAPACITOR, VARIABLE		EA 3
19	11	XDHZZ		10-006	82805	GASKET, WIRE BRAID		EA 1
19	12	PAHZZ	5910-00-892-9193	16425-2	71743	CAPACITOR, FIXED, CERAMIC DIELECTRIC		EA 1
19	13	XDHZZ		608D16GPS	09128	CABLE, COUPLING	AM5	EA 1
19	13	XDHZZ		2413	02764	CABLE, COUPLING	AM6	EA 1
19	14	PAHZZ	5905-00-249-4210	RC42GF123J	81349	RESISTOR, FIXED, COMPOSITION		EA 1
19	15	XDHZZ		608D7P5PS	09182	STATOR, CAPACITOR	AM5	EA 1
19	15	XDHZZ		2385	02764	STATOR, CAPACITOR	AM6	EA 1
19	16	XDHZZ		515C15	56289	CAPACITOR, FIXED, CERAMIC DIELECTRIC		EA 1
19	17	XDHZZ		608A100VPS	09182	CONTACT, GRID	AM5	EA 1
19	17	XDHZZ		2140	02764	CONTACT, GRID	AM6	EA 1
19	18	XDHZZ		AN515C6-14	88044	SCREW		EA 8
19	19	XDHZZ		608D7G5PS	09182	STATOR, CAPACITOR	AM5	EA 1
19	19	XDHZZ		2386	02764	STATOR, CAPACITOR	AM6	EA 1
19	20	PAHZZ	5940-00-411-8194	2504-06-00	78189	TERMINAL, LUG		EA 1
19	21	XDHZZ		AN515C6-12	88044	SCREW		EA 1
19	22	XDHZZ		MS35649-62	96906	NUT		EA 2
19	23	XDHZZ		AN515C6-4	88044	SCREW		EA 4
19	24	XDHZZ		5100-37SMI	79136	RING, RETAINING		EA 1
19	25	XDHZZ		AN5565D8H21	88044	SETSCREW		EA 2
19	26	PAHZZ	6625-00-553-6053	608DM342	28480	COIL, ASSEMBLY, OSCILLATOR		EA 1
19	27	XDHZZ		G32KPS	09182	COUPLING, SHAFT FLEXIBLE	AM5	EA 1
19	27	XDHZZ		2122	09182	CWINGPLG, SHAFT, FLEXIBLE	AM6	EA 1
19	28	XDHZZ		G32FPS	09182	COLLAR, SHAFT	AM5	EA 1
19	28	XDHZZ		2126	02764	COLLAR, SHAFT	AM6	EA 1
19	29	XDHZZ		803A88PS	09182	WASHER, SPRING TENSION	AM5	EA 1
19	29	XDHZZ		2442	02764	WASHER, SPRING TENSION	AM6	EA 1
19	30	XDHZZ		608D37FPS	09182	SHAFT, TURRET	AM5	EA 1
19	30	XDHZZ		2371	02764	SHAFT, TURRET	AM6	EA 1
					61			

SECTION II

TM11-6625-508-24P

(1) ILLUSTRATION		(2)	(3)	(4)	(5)	(6)	(7)	(8)
(a) FIG NO.	(b) ITEM NO.	SMR CODE	NATIONAL STOCK NUMBER	PART NUMBER	FSCM	DESCRIPTION USABLE ON CODE	U/M	QTY INC IN UNIT
19	31	PAHZZ	3110-00-155-8416	53KDD	21335	BEARING, BALL, ANNULAR	EA	2
19	32	XDHZZ		608D47FPS	09182	SPACER, SLEEVE AM5	EA	1
19	32	XDHZZ		2377	02764	SPACER, SLEEVE AM6	EA	1
19	33	XDHZZ		2324	07264	CONTACT ASSEMBLY, COIL AM5	A	1
19	33	XDHZZ		608D100KPS	09182	CONTACT ASSEMBLY, COIL AM6	EA	1
19	34	XDHZZ		608D5GPS	09182	CLIP, MOUNTIG AM5	EA	2
19	34	XDHZZ		2362	02764	CLIP, MOUNTING AM6	A	2
19	35	XOHZZ		AN565D8H4	88044	SETSCREW	EA	5
19	36	XDHHH		608D60APM	09182	COIL ASSEMBLY, AMPLIFIER AM5	EA	1
19	36	XDHHH		2257	02764	COIL ASSEMBLY, AMPLIFIER AM6	EA	1
19	37	XDHZZ		608D20BPS	09182	WEB, TURRET AM5	EA	1
19	37	XDHZZ		2238	09182	WEB, TURRET AM6	EA	1
19	38	XDHZZ		60BD59CPS	09182	SPRING, DETENT AM5	EA	1
19	38	XDHZZ		2327	02764	SPRING, DETENT AM6	EA	1
19	39	XDHZZ		AN515C10-6	88044	SCREW	EA	1
19	40	XDHZZ		608D59DPS	09182	ROLLER, DETENT AM5	EA	1
19	40	XDHZZ		2353	02764	ROLLER, DETENT AM6	EA	1
19	41	XDHZZ		608D7G6PS	09182	STATOR, CAPACITOR AM5	EA	1
19	41	XDHZZ		2387	02764	STATOR, CAPACITOR AM6	EA	1
19	42	XDHZZ		608D7G6PS	09182	STATOR, CAPACITOR AM5	EA	1
19	42	XDHZZ		2388	02764	STATOR, CAPACITOR AM6	EA	1
19	43	PAHZZ	5910-00-636-2155	CM15C680J	81349	CAPACITOR, FIXED, MICA DIELECTRIC AM5	EA	1
19	43	XDHZZ		2323	02764	CAPACITOR, FIXED, MICA DIELECTRIC AM6	EA	1
19	44	PAHZZ	5905-00-247-8732	RC32GF471K	81349	RESISTOR, FIXED, COMPOSITION	EA	1
19	45	XDHZZ		608D58GPS	09182	CONTACT, GRID AM5	EA	1
19	45	PAHZZ	5915-00-914-1771	2382	07388	CONTACT, GRID AM6	EA	1
19	46	XDHZZ		34-10PS	09182	INSULATOR, STANDOFF AM5	EA	8
19	46	XDHZZ		2037	02764	INSULATOR, STANDOFF AM6	EA	8
19	47	PAHZZ	5905-00-121-9861	RC326F102JS	81349	RESISTOR, FIXED, COMPOSITION	EA	1
62/(63 blank)								

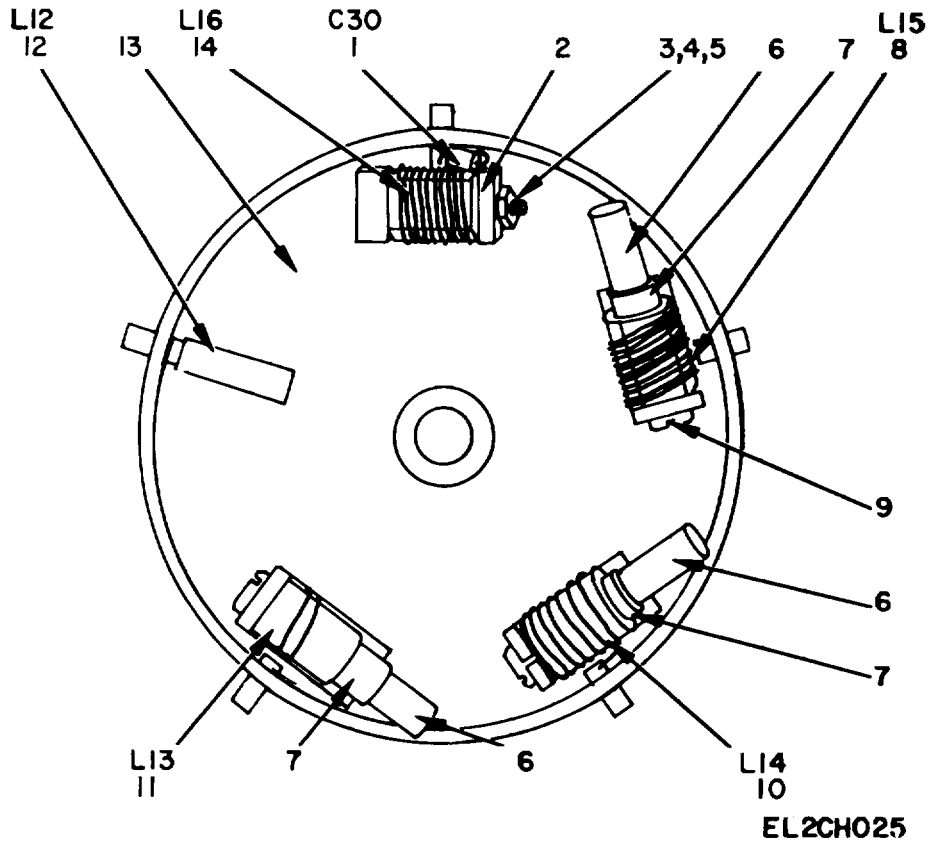

Figure 20. Amplifier Coil Assembly 608D-60A-PM.

SECTION II

TM11-6625-508-24P

(1) ILLUSTRATION		(2)	(3)	(4)	(5)	(6) DESCRIPTION	(7)	(8)
(a) FIG NO.	(b) ITEM NO.	SMR CODE	NATIONAL STOCK NUMBER	PART NUMBER	FSCM	USABLE ON CODE	U/M	QTY INC IN UNIT
						GROUP 02050401 AMPLIFIER COIL ASSEMBLY 608D-60A-PM		
20	1	PAHZZ	5910-00-834-9437	GA474DF5PCT	78488	CAPACITOR, FIXED, MICA DIELECTRIC	EA	1
20	2	XDHZZ		83-5PS	09182	BRACKET, COIL	AM5	EA 4
20	2	XDHZZ		2035	02764	BRACKET, COIL	AM6	EA 4
20	3	XDHZZ		AN520PB6-6	88044	SCREW		EA 4
20	4	XDHZZ		MS35338-79	96906	WASHER		EA 4
20	5	XDHZZ		MS35649-62	96906	NUT		EA 4
20	6	XDHZZ		608A56PPS	09182	PLUG, COIL	AM5	EA 3
20	6	XDHZZ		2146	02764	PLUG, COIL	AM6	EA 3
20	7	XDHZZ		608A56PPS	09182	SLEEVE	AM5	EA 3
20	7	XDHZZ		2147	02764	SLEEVE	AM6	EA 3
20	8	XDHZZ		608D60A3PS	09182	COIL ,AMPLIFIER	AM5	EA 1
20	8	XDHZZ		2279	80058	COIL ,AMPLIFIER	AM6	EA 1
20	9	XDHZZ		AN520PB6-8	80058	SCREW		EA 3
20	10	XDHZZ		608D60A4PS	80058	COIL, AMPLIFIER	AM5	EA 1
20	10	XDHZZ		2281	80058	COIL, AMPLIFIER	AM6	EA 1
20	11	XDHZZ		608D60A4PS	80058	COIL, AMPLIFIER	AM5	EA 1
20	11	XDHZZ		2283	80058	COIL, AMPLIFIER	AM6	EA 1
20	12	XDHZZ		608D60A6PS	09182	COIL, AMPLIFIER	AM5	EA 1
20	12	XDHZZ		2284	80058	COIL, AMPLIFIER AM		EA 1
20	13	XDHZZ		608D83APS	09182	TURRET, AMPLIFIER		EA 1
20	14	XCHZZ		608D60A2PS	80058	COIL, AMPLIFIER	AM5	EA 1
20	14	XDHZZ		2277	80058	COIL, AMPLIFIER	AM6	:EA 1
					65			

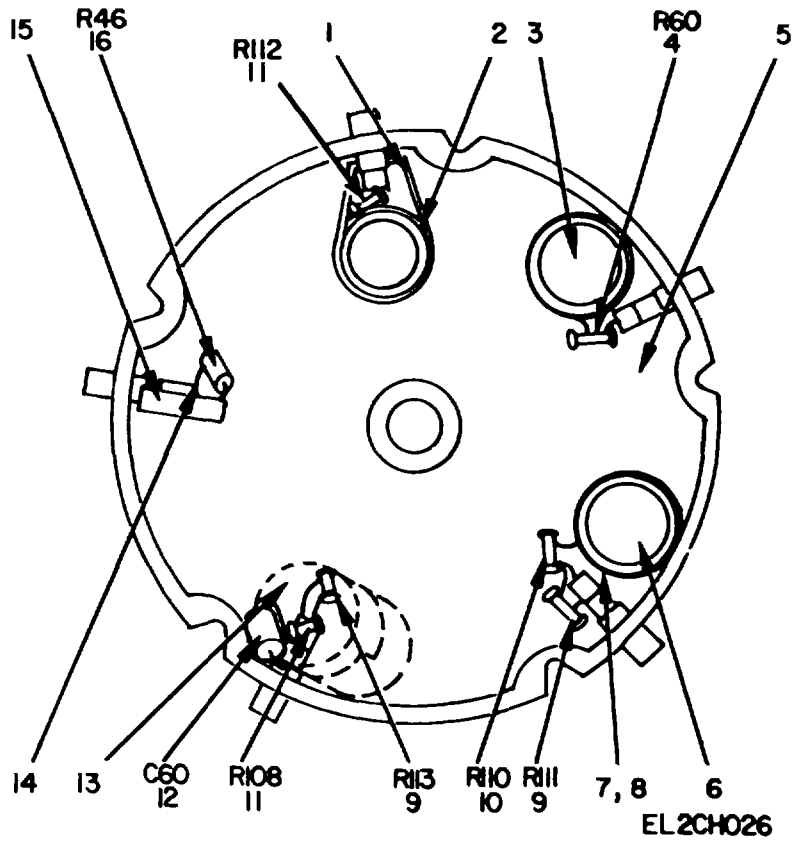
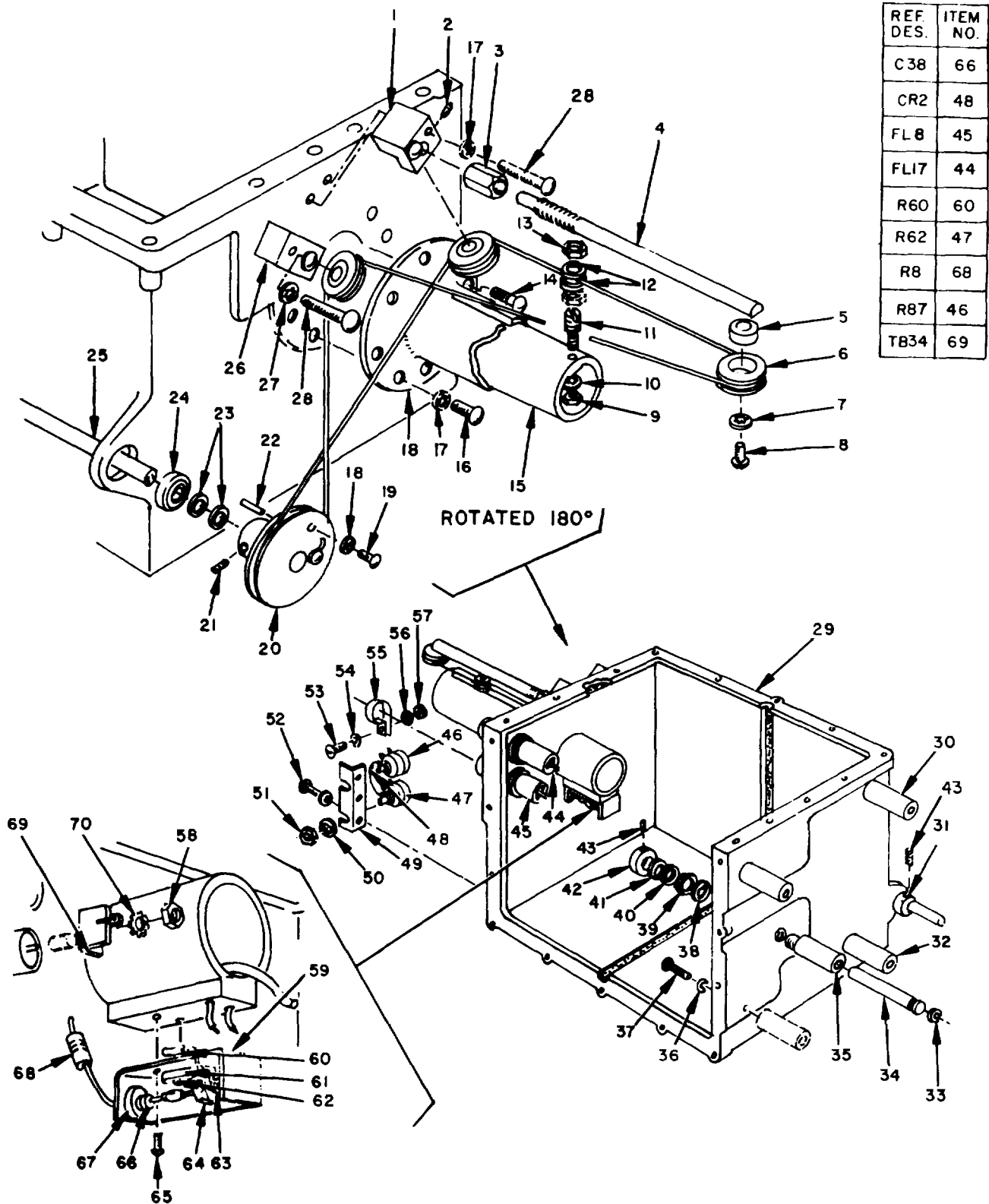

Figure 21. Oscillator Coil Assembly 608D-60B(N)-PM.

SECTION II

TM11-6625-508-24P

(1) ILLUSTRATION		(2)	(3)	(4)	(5)	(6) DESCRIPTION	(7)	(8)
(a) FIG NO.	(b) ITEM NO.	SMR CODE	NATIONAL STOCK NUMBER	PART NUMBER	FSCM	USABLE ON CODE	U/M	QTY INC IN UNIT
						GROUP 02050402 OSCILLATOR COIL ASSEMBLY 608D-60B(N)-PM		
21	1	XDHZZ		608D60B2PS	09182	COIL, OSCILLATOR	AM5	EA 1
21	1	XDHZZ		2393	02764	COIL, OSCILLATOR	AM6	EA 1
21	2	XDHZZ		608D42APS	09182	RING, INDUCTANCE	AM5	EA 1
21	2	XDHZZ		2365	02764	RING, INDUTANCE	AM6	EA 1
21	3	XDHZZ		608A60B4PS	80058	COIL	AM5	EA 1
21	3	XDHZZ		2151	80058	COIL	AM6	EA 1
21	4	XDHZZ		997CX100PLUS10 PERCENT	72819	RESISTOR, FIXED, COMPOSITION		EA 1
21	5	XDHZZ		603B83BPS	09182	TURRET, OSCILLATOR	AM5	EA 1
21	5	XDHZZ		2236	02764	TURRET, OSCILLATOR	AM6	EA 1
21	6	XDHZZ		608A60B5PS	80058	COIL	AM5	EA 1
21	6	XDHZZ		2390	80058	COIL	AM6	EA 1
21	7	XDHZZ		608D60B4PS	09182	RING, INDUCTANCE	AM5	EA 2
21	7	XDHZZ		21421	02764	RING, INDUCTANCE	AM6	EA 2
21	8	XDHZZ		608D60B12PN	09182	COIL ASSEMBLY, OSCILLATOR	AM5	EA 1
21	8	XDHZZ		2246	02764	COIL ASSEMBLY, OSCILLATOR	AM6	EA 1
21	9	XDHZZ		997CX150PLUS10 PERCENT	72819	RESISTOR, FIXED, COMPOSITION		EA 2
21	10	XDHZZ		997CX47PLUS10 PERCENT	72819	RESISTOR, FIXED, COMPOSITION		EA 1
21	11	XDHZZ		997CX27PLUS10 PERCENT	72819	RESISTOR, FIXED, COMPOSITION		EA 2
21	12	PAHZZ	5910-00-577-6859	CC21CCH050C	81349	CAPACITOR, FIXED, CERAMIC DIELECTRIC		EA 1
21	13	XDHZZ		608A60B6PS	80058	COIL	AM5	EA 1
21	13	XDHZZ		2389	80058	COIL	AM6	EA 1
21	14	XDHZZ		608D60B3PS	09182	COIL, COUPLING, OSCILLATOR	AM5	EA 1
21	14	XDHZZ		2392	02764	COIL, COUPLING, OSCILLATOR	AM6	EA 1
21	15	XDHZZ		608D60B1PS	09182	COIL, HIGH FREQUENCY	AM5	EA 1
21	15	XDHZZ		2391	02764	COIL, HIGH FREQUENCY	AM6	EA 1
21	16	PAHZZ	5905-00-421-0623	RC20GF120JS	81349	RESISTOR, FIXED, COMPOSITICON		EA 1
					67			



EL2CH027

Figure 22. Generator Housing Assembly 608D-E-116.

SECTION II

TM11-6625-508-24P

(1) ILLUSTRATION		(2)	(3)	(4)	(5)	(6)	(7)	(8)
(a) FIG NO.	(b) ITEM NO.	SMR CODE	NATIONAL STOCK NUMBER	PART NUMBER	FSCM	DESCRIPTION USABLE ON CODE	U/M	QTY INC IN UNIT
						GROUP 020505 GENERATOR HOUSING ASSEMBLY 608D-E-116		
22	1	XDHZZ		608D34HPS	09182	SUPPORT, PULLEY	AM5	EA 1
22	1	XDHZZ		2355	02764	SUPPORT, PULLEY	AM6	EA 1
22	2	XDHZZ		AN565D8HF	88044	SETSCREW		EA 1
22	3	XDHZZ		608DS329	09182	NUT	AM5	EA 1
22	3	XDHZZ		2357	02764	NUT	AM6	EA 1
22	4	XDHZZ		608D34LPS	09182	SUPPORT, DRIVE	AM5	EA 1
22	4	XDHZZ		2356	02764	SUPPORT, DRIVE	AM6	EA 1
22	5	XDHZZ		33K5	02764	BEARING, BALL, ANNULAR		EA 3
22	6	XDHZZ		608D34FPS	09182	PULLEY, IDLER	AM5	EA 3
22	6	XDHZZ		2366	02764	PULLEY, IDLER	AM6	EA 3
22	7	XDHZZ		MS35333-89	96906	WASHER		EA 3
22	8	XDHZZ		AN515-8-6	88044	SCREW		EA 3
22	9	PAHZZ	5310-00-722-5284	MS35649-42	96906	NUT		EA 1
22	10	XDHZZ		MS35333-87	96906	WASHER		EA 1
22	11	XDHZZ		608D34KPS	09182	CLAMP, ATTENUATOR CABLE	AM5	EA 1
22	11	XDHZZ		2173	02764	CLAMP, ATTENUATOR CABLE	AM6	EA 1
22	12	XDHZZ		H826F	72653	WASHER	AM5	EA 2
22	12	XDHZZ		2486-3	02764	WASHER	AM6	EA 2
22	13	XDHZZ		MS35649-102	96906	NUT		EA 2
22	14	XDHZZ		AN515C6-12	88044	SCREW		EA 1
22	15	XDHZZ		608D34S	28480	ATTENUATOR ASSEMBLY, OUPUT	AM5	EA 1
22	15	XDHZZ	6625-00-630-8878	2224	66150	ATTENUATOR ASSEMBLY, OUTPUT	AM6	EA 1
22	16	XDHZZ		AN515C6-8	88044	SCREW		EA 7
22	17	XDHZZ		MS35335-72	96906	WASHER		EA 4
22	18	XDHZZ		608D34DPS	09182	TUBE, ATTENUATOR	AM5	EA 1
22	18	XDHZZ		2216	02764	TUBE, ATTENUATOR	AM6	EA 1
22	19	XDHZZ		AN960C4	88044	WASHER		EA 2
22	20	XDHZZ		AN515C4-4	88044	SCREW		EA 2
22	21	XDHZZ		608D34EPS	09182	PULLEY	AM5	EA 1
22	21	XDHZZ		2351	02764	PULLEY	AM6	EA 1
22	22	XDHZZ		AN565A8H3	88044	SETSCREW		EA 2
22	23	XDHZZ		59-077-094-0500	72962	PIN, SPRING		EA 1
22	24	XDHZZ		AN960-416	88044	WASHER		EA 2
22	25	PAHZZ	3110-00-151-8095	F4DDC1	21335	BEARING, BALL, ANNULAR		EA 1
22	26	PAHZZ		S2494SS113-4PS	09182	SHAFT	AM5	EA 1
22	26	XDHZZ		2157	02764	SHAFT	AM6	EA 1
22	27	XDHZZ		608D34JPS	09182	SUPPORT, PULLEY	AM5	EA 1
22	27	XDHZZ		2360	02764	SUPPORT, PULLEY	AM6	EA 1
22	28	XDHZZ		AN515C6-20	88044	SCREW		EA 4
					69			

SECTION II

TM11-6625-508-24P

(1) ILLUSTRATION		(2)	(3)	(4)	(5)	(6)	(7)	(8)
(a) FIG NO.	(b) ITEM NO.	SMR CODE	NATIONAL STOCK NUMBER	PART NUMBER	FSCM	DESCRIPTION	USABLE ON CODE	QTY INC IN UNIT
22	29	XDHZZ		608D20DPS	09182	HOUSING	AM5	EA 1
22	29	XDHZZ		2256	02764	HOUSING	AM6	EA 1
22	30	XDHZZ		608D47GPS	09812	SPACER, PANEL	AM5	EA 2
22	30	XDHZZ		23032	02764	SPACER, PANEL	AM6	EA 2
22	31	XDHZZ		M71PS	09182	COLLAR, SHAFT	AM5	EA 1
22	31	XDHZZ		2014	09182	COLLAR, SHAFT	AM6	EA 1
22	32	XDHZZ		608D47HPS	09182	SPACER, PANEL	AM5	EA 2
22	32	XDHZZ		2303-1	02764	SPACER, PANEL	AM6	EA 2
22	33	XDHZZ		5100-25SMI	79136	RING, RETAINING	AM6	EA 1
22	34	XDHZZ		2350	02764	EXTENSION SHAFT	AM5	EA 1
22	34	XDHZZ		608D37PPS	09182	EXTENSION SHAFT	AM5	EA 1
22	35	XDHZZ		2349	02764	BUSHING, ADJUST	AM6	EA 1
22	35	XDHZZ		608D17CPS	09182	BUSING, ADJUST	AM6	EA 1
22	36	XDHZZ		MS35333-90	96906	WASHER		EA 4
22	37	XDHZZ		AN515C10-16	88044	SCREW		EA 4
22	38	XDHZZ		MS35333-93	96906	WASHER		EA 1
22	39	XDHZZ		MS35690-602	96906	NUT		EA 1
22	40	XDHZZ		M29APS	09182	WASHER	AM5	EA 1
22	40	XDHZZ		2124	02764	WASHER	AM6	EA 1
22	41	XDHZZ		608A88PS	09182	WASHER	AM5	EA 1
22	41	XDHZZ		2141	02764	WASHER	AM6	EA 1
22	42	XDHZZ		608D59HPS	09182	COLLAR, SHAFT	AM5	EA 1
22	42	XDHZZ		2348	02764	COLLAR, SHAFT	AM6	EA 1
22	43	XDHZZ		AN565D8H2	88044	SETSCREW		EA 3
22	44	XDHZZ		608D27BPS	09182	FILTER, RADIO FREQUENCY	AM5	EA 1
22	44	XDHZZ		2310	02764	FILTER, RADIO FREQUENCY	AM6	EA 1
22	45	XDHZZ		608A27A	28480	FILTER, RADIO FREQUENCY	AM5	EA 1
22	45	PAHZZ	5915-00-914-1771	2382	07388	FILTER, RADIO FREQUENCY	AM6	EA 1
22	46	XDHZZ		RV4ATSA152A	81349	RESISTOR, VARIABLE		EA 1
22	47	XDHZZ		RV4ATSC203B	81349	RESISTOR, VARIABLE		EA 1
22	48	XDHZZ		1N82	09182	SEMICONDUCTOR DEVICE, DIODE		EA 1
22	49	XDHZZ		618B12CPS	09182	BRACKET, MOUNTING	AM5	EA 1
22	49	XDHZZ		2434	02764	BRACKET, MOUNTING	AM6	EA 1
22	50	PAHZZ	5310-00-180-0277	MS35333-76	96906	WASHER		EA 2
22	51	XDHZZ		MS25082-7	96906	NUT		EA 2
22	52	XDHZZ		AN515C6-4	88044	SCREW		EA 2
22	53	XDHZZ		AN515C2-4	88044	SCREW		EA 1
22	54	XDHZZ		MS35335-70	96906	WASHER		EA 1
22	55	XDHZZ		608D12MPS	09182	STRAP, GROUNDING	AM5	EA 1
22	55	XDHZZ		2330	02764	STRAP, GROUNDING	AM6	EA 1
					70			

SECTION II

TM11-6625-508-24P

(1) ILLUSTRATION		(2)	(3)	(4)	(5)	(6)	(7)	(8)
(a) FIG NO.	(b) ITEM NO.	SMR CODE	NATIONAL STOCK NUMBER	PART NUMBER	FSCM	DESCRIPTION USABLE ON CODE	U/M	QTY INC IN UNIT
22	56	XDHZZ		MS35333-86	96906	WASHER	EA	1
22	57	XDHZZ		MS35649-22	96906	NUT	EA	1
22	58	XDHZZ		MS35649-62	96906	NUT	EA	1
22	59	XDHZZ		608AE28APS	09182	SHIELD, BOLOMETER	AM5	EA 1
22	59	XDHZZ		2133	02764	SHIELD, BOLOMETER	AM6	EA 1
22	60	XDHZZ		997CX1000HMS PLUS 10PERCENT	09182	RESISTOR, FIXED, COMPOSTION		EA 1
22	61	XDHZZ		608A283EPS	09182	INSULATOR	AM5	EA 1
22	61	XDHZZ		2136	02764	INSULATOR	AM6	EA 1
22	62	XDHZZ		AN500C2-2	88044	SCREW		EA 2
22	63	PAHZZ	5950-00-518-2002	608AS3104	09182	COIL	AM5	EA 1
22	63	XDHZZ		2138	09182	COIL	AM6	EA 1
22	64	XDHZZ		608A2ACPS	09182	CLIP, BOLOMETER	AM5	EA 1
22	64	XDHZZ		2134	02764	CLIP, BOLOMETER	AM6	EA 1
22	65	XDHZZ		AN515C2-2	88044	SCREW		EA 2
22	66	PAHZZ	5910-00-892-9193	16425-2	71743	CAPACITOR, FIXED,MICA DIELECTRIC		EA 1
22	67	XDHZZ		608A28DPS	09182	HOLDER, BOLOMETER	AM5	EA 1
22	67	XDHZZ		2135	02764	NOLIER, BOLOMETER	AM6	EA 1
22	68	PAHZZ	5905-00-279-2647	RC32GF152K	81349	RESISTOR, FIXED, COMPOSITION		EA 1
22	69	XDHZZ		29665	76530	TERMINAL BOARD	AM5	EA 1
22	69	PAHZZ	594000 271-4622	1510	71785	TERMINAL BOARD	AM6	EA 1
22	70	PAHZZ	5310-4942-5110	MS35335-88	96906	WASHER	EA	3
					71			

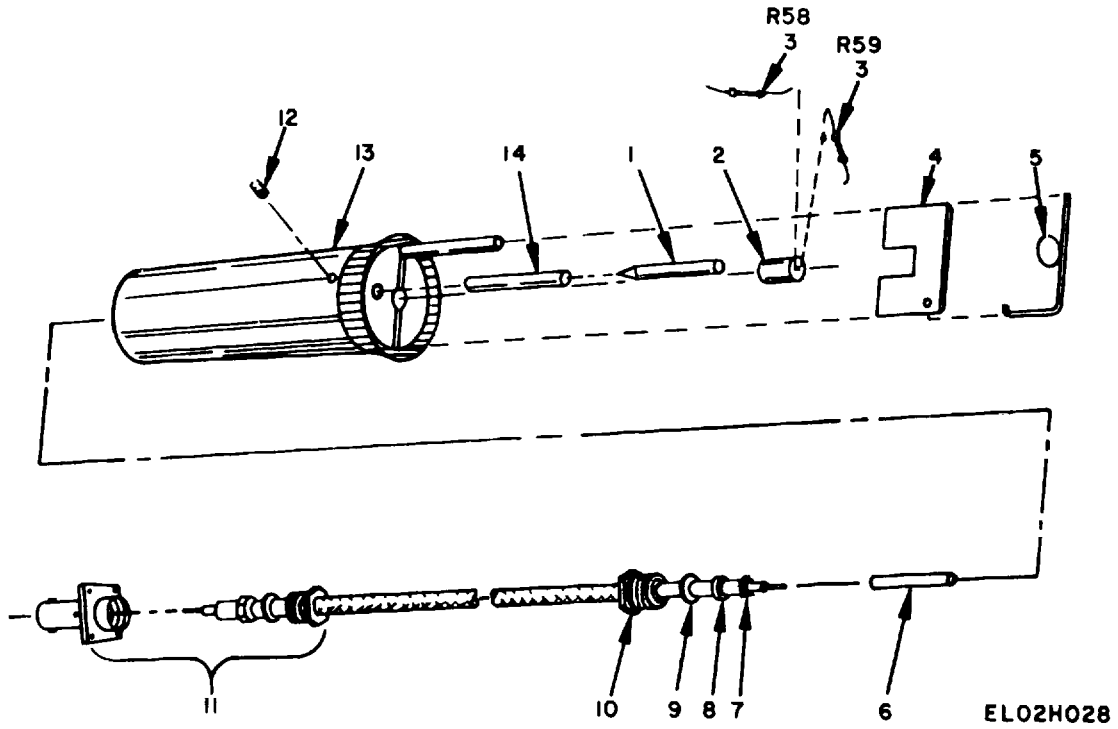
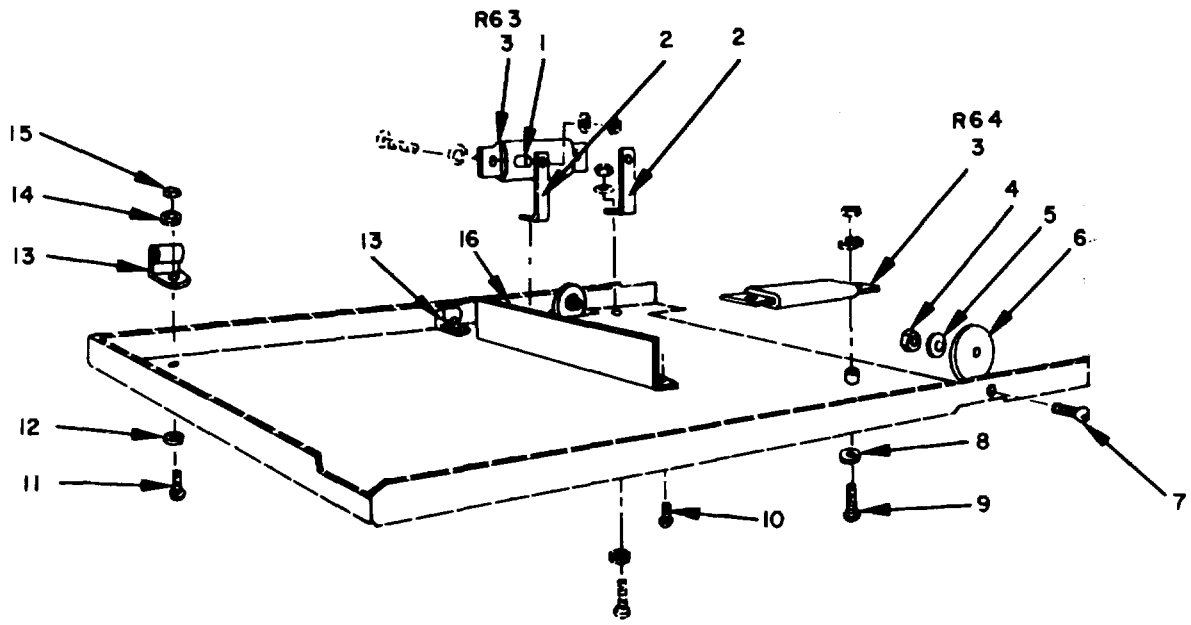

Figure 23. Output Attenuator Assembly 608D-34(N)-PL.

SECTION II

TM11-6625-508-24P

(1) ILLUSTRATION		(2)	(3)	(4)	(5)	(6)	(7)	(8)
(a) FIG NO.	(b) ITEM NO.	SMR CODE	NATIONAL STOCK NUMBER	PART NUMBER	FSCM	DESCRIPTION USABLE ON CODE	U/M	QTY INC IN UNIT
						GROUP 02050501 OUTPUT ATTENUATOR ASSEMBLY 608D-34-(N)-PL		
23	1	XDHZZ		608A34QPS	02764	PIN	AM5	EA 1
23	1	XDHZZ		2106	02764	PIN	AM6	EA 1
23	2	XDHZZ		608A34BPS	02764	BUSHING	AM5	EA 1
23	2	XDHZZ		2446	02764	BUSHING	AM6	EA 1
23	3	PAHZZ	5905-00-889-0312	DC1-8-53-3	19701	RESISTOR, FIXED.FILM		EA 2
23	4	XDHZZ		608AS3005	02764	INSULATOR, ATTENUATOR	AM5	EA 1
23	4	XDHZZ		2444	02764	INSULATOR, ATTENUATOR	AM6	EA 1
23	5	XDHZZ		81022PS	02764	LOOP, PICK UP	AM5	EA 1
23	5	XDHZZ		2325	02764	LOOP, PICK UP	AM6	EA 1
23	6	XDHZZ		608A34RPS	02764	SLEEVE	AM5	EA 1
23	6	XDHZZ		2165	02764	SLEEVE	AM6	EA 1
23	7	XDHZZ		RE49F246N10	02764	CLAMP, CONNECTOR		EA 1
23	8	XDHZ		RE49F246N11	02764	GASKET, CONNECTOR		EA 1
23	9	XDHZZ		RE49F246N16	02764	WASHER, CONNECTOR		EA 1
23	10	XDHZZ		RE49F246N3	02764	NUT, CONNECTOR		EA 1
23	11	PAHZZ	5935-00-926-7460	UG291DU	80058	CONNECTOR, PLUG, ELECTRICAL		EA 1
23	12	XDHZZ		AN565A4H2	88044	SETSCREW		EA 1
23	13	XDHZZ		608D34QPS	02764	BODY, ATTENUATOR	AM5	EA 1
23	13	XDHZZ		2251	02764	BODY, ATTENUATOR	AM6	EA 1
23	14	XDHZZ		2445	02764	SLEEVE	AM6	EA 1
23	14	XDHZZ		608A34PPS	02764	SLEEVE	AM6	EA 1
					73			



EL2CH029

Figure 24. Bottom Plate Assembly.

SECTION II

TM11-6625-508-24P

(1) ILLUSTRATION		(2)	(3)	(4)	(5)	(6) DESCRIPTION	(7)	(8)
(a) FIG NO.	(b) ITEM NO.	SMR CODE	NATIONAL STOCK NUMBER	PART NUMBER	FSCM	USABLE ON CODE	U/M	QTY INC IN UNIT
						GROUP 0206 BOTTOM PLATE ASSEMBLY		
24	1	XDHZZ		30-56PS	09182	SPACER	AM5	EA 4
24	1	XDHZZ		2478-1	02764	SPACER	AM6	EA 4
24	2	XDHZZ		M47BPS	09182	SUPPORT, RESISTOR	AM5	EA 2
24	2	XDHZZ		2130	02764	SUPPORT, RESISTOR	AM6	EA 2
24	3	PAHZZ	5905-00-846-8152	RW21G801	81349	RESISTOR, FIXED, WIRE WOUND		EA 2
24	4	XDHZZ		MS35649-82	96906	NUT		EA 2
24	5	XDHZZ		AN961-8	88044	WASHER		EA 2
24	6	XDHZZ		612A47APS	09182	ROLLER, SUPPORT	AM5	EA 2
24	6	XDHZZ		2425	02764	ROLLER. SUPPORT	AM6	EA 2
24	7	XDHZZ		AN520PB8-12	88044	SCREW		EA 2
24	8	XDHZZ		MS35335-72	96906	WASHER		EA 6
24	9	XDHZZ		AN520PB6-12	88044	SCREW		EA 4
24	10	XDHZZ		AN520B8-8	88044	SCREW		EA 3
24	11	XDHZZ		AN520B6-6	88044	SCREW		EA 4
24	12	XDHZZ		AN960C6	88044	WASHER		EA 2
24	13	XDHZZ		516-6R	95987	CLAMP, LOOP		EA 2
24	14	XDHZZ		MS35333-88	96906	WASHER		EA 8
24	15	XDHZZ		MS35649-62	96906	NUT		EA 8
24	16	XDHZZ		608D12BPS	09182	SUPPORT	AM5	EA 1
24	16	XDHZZ		2292	02764	SUPPORT		EA 1
					75			

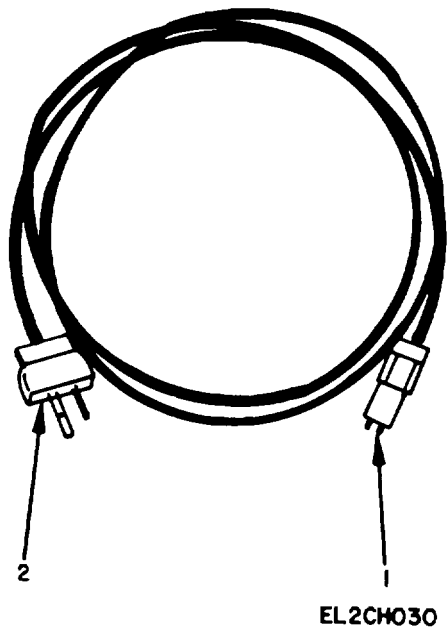
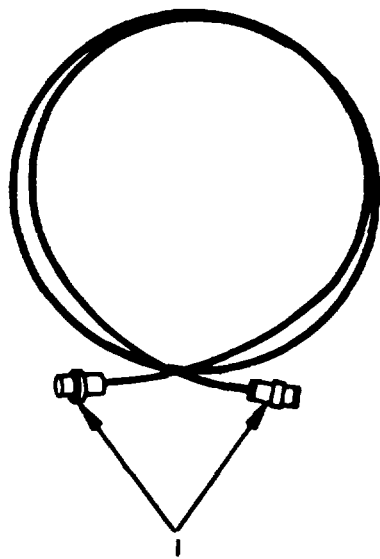

Figure 25. Cable Assembly, Power, Electrical CX3135U6FT

SECTION II

TM11-6625-508-24P

(1) ILLUSTRATION		(2)	(3)	(4)	(5)	(6)	(7)	(8)
(a) FIG NO.	(b) ITEM NO.	SMR CODE	NATIONAL STOCK NUMBER	PART NUMBER	FSCM	DESCRIPTION USABLE ON CODE	U/M	QTY INC IN UNIT
25	1	PAHZZ	5935-00-636-7145	MS91185-1	96906	GROUP 03 CANAL ASSEMBLY, POWER, ELECTRICAL CX-3135U6FT CONNECTOR, PLUG, ELECTIICAL CONNECTOR, PLUG, ELECTIICAL	EA	1
25	2	XDHZZ		MS3106-10SL3S	81349		EA	1
					77			



EL2CH031

Figure 26. Cable Assembly Radio Frequency 2279.

SECTION II

TM11-6625-508-24P

(1) ILLUSTRATION		(2)	(3)	(4)	(5)	(6) DESCRIPTION	(7)	(8)
(a) FIG NO.	(b) ITEM NO.	SMR CODE	NATIONAL STOCK NUMBER	PART NUMBER	FSCM	USABLE ON CODE	U/M	QTY INC IN UNIT
26	1	PAHZZ	5935-00-149-4066	U688U	81349	GROUP 04 CONNECTOR, PLUG, ELECTRICAL	EA	2
					79			

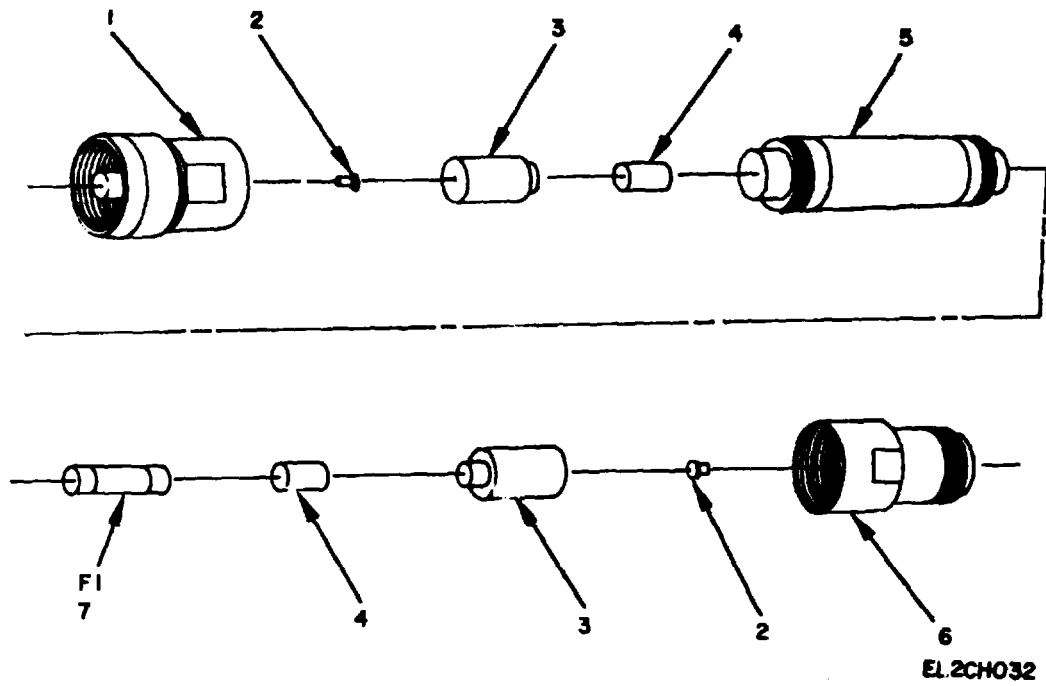

Figure 27. Fuseholder MX-1730/U.

SECTION II

TM11-6625-508-24P

(1) ILLUSTRATION		(2)	(3)	(4)	(5)	(6)	(7)	(8)
(a) FIG NO.	(b) ITEM NO.	SMR CODE	NATIONAL STOCK NUMBER	PART NUMBER	FSCM	DESCRIPTION USABLE ON CODE	U/M	QTY INC IN UNIT
						GROUP 05 FUSEHOLDER MX-1730/U		
27	1	XDHZZ		UG21DU	81349	CONNECTOR, PLUG, ELECTRICAL	EA	1
27	2	XDHZZ		608A95A3PS	09182	INSERT, FUSEOLDER	AM5	EA 2
27	2	XDHZZ		2155	02764	INSERT, FUSEHOIDER	AM6	EA 2
27	3	XDHZZ		608A95A3PS	09182	INSULATOR, BEAD	AM5	EA 2
27	3	XDHZZ		2178	02764	INSULATOR, BEAD	AM6	EA 2
27	4	XDHZZ		608A95A2PS	09182	CONTACT, ELECTRICAL	AM5	EA 2
27	4	XDHZZ		2154	02764	COHTACT, ELECTRICAL	AM6	EA 2
27	5	XDHZZ		608A9A1PS	09182	BODY, FUSEHOLDER	AM5	EA 1
27	5	XDHZZ		2153	02764	BODY, FUSEHOLDER	AM6	EA 1
27	6	PAHZZ	5935-00-947-1010	UG23DU	81349	CONNECTOR, PLUG, ELECTRICAL	AM5	EA 1
27	6	XDHZZ		2179	02764	CONNECTOR, PLUG, ELECTRICAL	AM6	EA 1
27	7	XDHZZ		MS90077-5	96906	FUSE, CARTRIDGE	EA	1
					81			

NATIONAL STOCK NUMBER AND PART NUMBER INDEX

NOTE: LATEST NATIONAL STOCK NUMBER AND PART NUMBER ASSIGNMENTS ARE INCLUDED AT END OF INDEX

STOCK NUMBER	FIGURE NO.	ITEM NO.	STOCK NUMBER	FIGURE NO.	ITEM NO.
5310-00-013-4530	3	42	5940-00-511-8194	17	21
5310-00-013-4530	4	50	5940-00-511-8194	19	20
5310-00-013-4530	5	13	6625-00-519-1645	1	2
5310-00-013-4530	6	8	5310-00-543-2739	5	17
5310-00-013-4530	11	6	5310-00-543-2739	6	47
5310-00-013-4530	13	12	5905-00-549-3944	4	53
5310-00-013-4130	14	16	5310-00-559-0070	15	17
5960-00-100-7301	4	40	5910-00-577-1293	19	10
3110-00-151-8095	16	3	5910-00-577-1306	18	12
3110-00-151-8095	22	25	5940-00-578-4866	18	19
3110-00-155-8416	16	2	5340-00-584-6133	5	18
3110-00-155-8416	19	31	5340-00-584-6133	6	22
5355-00-156-6559	5	27	5340-00-584-6133	11	25
5355-00-156-6559	11	32	5960-00-615-0243	6	1
5960-00-179-3252	11	20	5310-00-616-3555	4	33
5310-00-180-0277	22	50	5960-00-617-4112	11	18
5310-00-184-8977	11	36	5910-00-617-4249	17	11
5940-00-204-9114	11	48	5940-00-617-7558	19	3
5940-00-246-2770	4	34	5930-00-655-1508	4	30
5940-00-246-2770	17	24	5340-00-685-5901	3	40
5940-00-271-4622	18	19	5310-00-722-5284	6	13
5940-00-271-4622	22	69	5310-00-722-5284	22	9
5970-00-284-8009	6	33	5310-00-761-6882	6	37
6250-00-295-1614	5	23	5310-00-761-6882	16	46
5905-00-299-2055	5	5	5935-00-812-9142	11	13
5935-00-321-4999	4	27	5970-00-988-1277	17	1
5940-00-511-8194	6	29			

PART NUMBER	FSCM	FIG. NO.	ITEM NO.	PART NUMBER	FSCM	FIG. NO.	ITEM NO.
AN345C416	88044	16	31	AN515P86-12	88044	4	2
AN500C2-2	88044	22	62	AN515PB6R4	88044	4	6
AN505PB4-6	88044	4	32	AN520C6-6	88044	18	44
AN510-6-4	88044	3	13	AN520C6-8	88044	5	9
AN515-8-6	88044	22	8	AN520C6-8	88044	16	37
AN515C10-16	88044	16	21	AN520PB10-8	88044	4	18
AN515C10-16	88044	22	37	AN520PB4-6	88044	4	28
AN515C10-6	88044	19	39	AN520PB6-12	88044	24	9
AN515C10-8	88044	19	5	AN520PB6-16	88044	11	35
AN515C2-2	88044	22	65	AN520PB6-6	88044	11	19
AN515C2-4	88044	22	53	AN520PB6-6	88044	20	3
AN515C4-12	88044	18	37	AN52P6-6	88044	24	11
AN515C4-4	88044	4	24	AN520PB6-8	88044	4	48
AN515C4-4	88044	16	40	AN520PB6-8	88044	11	3
AN515C4-4	88044	22	20	AN520PB6-8	88044	20	9
AN515C4-6	88044	4	21	AN520PB8-12	88044	24	7
AN515C4-6	88044	5	16	AN520PB8-8	88044	24	10
AN515C4-6	88044	17	12	AN545-6-3	88044	2	4
AN515C6-12	88044	6	45	AN565A1032H3	88044	3	20
AN515C6-12	88044	17	16	AN565A1032H6	88044	3	14
AN515C6-12	88044	19	21	AN565A8H2	88044	23	12
AN515C6-12	88044	22	14	AN565A8H3	88044	3	22
AN515C6-14	88044	14	13	AN565A8H3	88044	4	15
AN515C6-14	88044	19	18	AN565A8H3	88044	22	22
AN515C6-20	88044	22	28	AN565B8H2	88044	4	58
AN515C6-4	88044	6	53	AN565B8H3	88044	15	5
AN515C6-4	88044	15	15	AN56506H2	88044	4	57
AN515C6-4	88044	18	7	AN56508H2	88044	16	8
AN515C6-4	88044	19	23	AN565082	88044	19	25
AN515C6-4	88044	22	52	AN565D8H2	88044	22	43
AN51S56-6	88044	5	24	AN565D8H3	88044	16	15
AN515C6-6	88044	6	21	AN565D8H4	88044	3	27
AN515C6-6	88044	16	26	AN565DBH4	88044	16	36
AN515C6-8	88044	3	44	AN565D8H4	88044	19	35
AN515C6-8	88044	6	5	AN565D8H4	88044	22	2
AN515C6-8	88044	13	8	AN565D844	88044	15	4
AN515C6-8	88044	15	16	AN960-416	88044	22	24
AN515C6-8	88044	18	35	AN960-6	88044	11	51
AN515C6-8	88044	19	7	AN960C10	88044	6	34
AN515C6-8	88044	22	16	AN960C10	88044	16	19
AN515C8-12	88044	3	4	AN960C4	88044	22	19
AN515C8-16	88044	3	19	AN960C6	88044	16	13
AN515C8-40	81349	6	32	AN960C6	88044	3	43
AN515C8-5	88044	4	63	AN960C6	88044	6	7
AN515C8-6	88044	3	9	AN960C6	88044	11	37
AN51SC8-8	88044	3	6	AN960C6	88044	13	11
AN515C8-8	88044	6	41	AN960C6	88044	14	14
AN515PB4-6	88044	6	10	AN960C6	88044	24	12

NATIONAL STOCK NUMBER AND PART NUMBER INDEX

PART NUMBER	FSCM	FIG. NO.	ITEM NO.	PART NUMBER	FSCM	FIG. NO.	ITEM NO.
AN961-416	88044	16	10	MS35333-88	96906	15	17
AN961-6	88044	4	B	MS35333-88	96906	16	25
AN961-6	88044	5	12	MS35333-88	96906	18	8
AN961-8	88044	24	5	MS35333-88	96906	19	38
A9BIBHY	81483	11	43	MS35333-88	96906	24	14
BPD.01	96095	7	3	MS35333-89	96906	4	64
BPD005	72125	17	23	MS35333-89	96906	6	42
CE41F100R	81349	11	11	MS35333-89	96906	22	7
CE41F450R	81349	11	15	MS35333-90	96906	4	19
CE41F800R	81349	11	9	MS35333-90	96906	16	20
CE42F100R	81349	6	16	MS35333-90	96906	19	4
CK63Y103Z	81349	5	19	MS35333-90	96906	22	36
CK63Y103Z	81349	7	3	MS35333-91	96906	16	45
CK63Y103Z	81349	10	5	MS35333-93	96906	6	50
CK63Y103Z	81349	11	24	MS35333-93	96906	22	38
CK63Y103Z	81349	13	6	MS35335-70	96906	22	54
CK63Y103Z	81349	14	9	MS35335-71	96906	5	25
CK63Y103Z	81349	19	1	MS35335-71	96906	6	12
CK70AW102M	81349	19	9	MS35335-71	96906	17	14
CM15C680J	81349	17	19	MS35335-72	96906	4	19
CK20D391J	81349	8	9	MS35335-72	96906	5	11
CM20E471J	81349	9	3	MS35335-72	96906	6	46
CM30B182K	81349	9	5	MS35335-72	96906	11	4
CM30B182K	81349	14	22	MS35335-72	96906	13	10
CM35E562G	81349	9	11	MS35335-72	96906	22	17
CP26A1EF103M	81349	12	2	MS35335-72	96906	24	8
CR18U	09182	17	7	MS35335-73	96906	3	32
CTSCW10242	71450	4	53	MS35335-73	96906	6	35
CW123AU	81349	4	23	MS35335-74	96906	3	12
DC1-8-53-3	19701	23	3	MS35335-74	96906	11	39
D2000	91418	18	12	MS35335-75	96906	6	38
F4DDC1	21335	16	3	MS35335-88	96906	22	70
F4DDC1	21335	22	25	MS35338-79	96906	14	15
GA4	78488	17	22	MS35338-79	96906	20	4
GA474DFSPCT	78488	20	1	MS35538-88	96906	4	9
G12BPS	09182	17	2	MS35338-98	96906	11	36
G12CNPS	09182	5	3	MS35469-42	96906	5	26
G12CNPS	09182	6	18	MS35649-102	96906	22	13
G12CNPS	09182	11	2	MS35649-22	96906	22	57
G12CPS	09182	18	34	MS35649-42	96906	6	13
G12EPS	09182	11	7	MS35649-42	96906	17	15
G12FPS	09182	5	5	MS35649-42	96906	22	9
G12FPS	09182	6	3	MS35649-44	96906	4	35
G12FPS	09182	11	12	MS35649-62	96906	3	42
G12FPS	09182	18	33	MS35649-62	96906	4	50
G12GPS	09182	5	7	MS35649-62	96906	5	13
G02PNPS	09182	6	2	MS35649-62	96906	6	8
G32BPS	09182	16	14	MS35649-62	96906	11	6
G32FPS	09182	16	28	MS35649-62	96906	13	12
G32FPS	09182	19	28	MS35649-62	96906	14	16
G32KPS	09182	19	27	MS35649-62	96906	17	17
G69B6PS	09182	17	9	MS35649-62	96906	9	22
G74AEPS	09182	3	17	MS35649-62	96906	20	5
G74XPS	09182	3	16	MS35649-62	96906	22	58
699CPS	09182	3	25	MS35649-62	96906	24	15
H824F	72653	11	50	MS35649-64	96906	4	10
H826F	72653	22	12	MS35649-82	96906	3	11
J1301	99813	4	27	MS35649-82	96906	6	43
LH22XXO	09182	4	68	MS35649-82	96906	24	4
MS25082-7	96906	22	51	M1535690-402	96906	6	37
MS25100-4	96906	4	30	MS35690-402	96906	16	46
MS3KDS	21355	16	51	MS35690-602	96906	22	39
MS3102A10SL3P	96906	4	31	MS90077-5	96906	27	7
MS3106-1OSL3S	81349	25	2	MS90078-12	96906	4	38
MS3533-89	96906	3	7	MS90078-5	96906	4	37
MS35333-70	96906	4	25	MS91185-1	96906	25	1
MS35333-71	96906	4	33	MX1730U	80058	1	6
MS35333-72	96906	5	17	M29APS	09182	22	40
MS35333-72	96906	22	17	M47BPS	09182	13	13
MS35333-76	96906	22	50	M47BPS	09182	14	7
MS35333-86	96906	22	56	M47BPS	09182	24	2
MS35333-87	96906	5	15	M71PS	09182	16	9
MS35333-87	96906	6	11	M71PS	09182	22	31
MS35333-87	96906	17	13	M93-3PS	09182	10	6
MS35333-87	96906	18	38	M93-3PS	09182	13	4
MS35333-87	96906	22	10	M93-41-2PS	09182	7	1
MS35333-88	96906	3	41	M93-5-5-8PS	09182	8	1
MS35333-88	96906	5	10	M93-55/8PS	09182	14	10
MS35333-88	96906	6	6	M93-6PS	09182	9	10
MS35333-88	96906	11	5	M98PS	09182	4	51
MS35333-88	96906	13	9	RC20GF104K	81349	5	20

SECTION IV

TM11-6625-508-24P

PART NUMBER	FSCM	FIG. NO.	ITEM NO.		PART NUMBER	FSCM	FIG. NO.	ITEM NO.
RC20GF181K	81349	6	27	16425-2		71743	22	66
RC20GF274K	81349	17	30	16669-2		53021	18	29
RC20GF392K	81349	17	20	1698		72765	5	23
RC20GF471K	81349	17	20	2014		02764	16	9
RC20GF474K	81349	11	52	2021		02764	2	22
RC2OGF513J	81349	17	30	2023		02764	2	11
RC32GF105K	81349	7	2	2024		02764	2	16
RC32GF105K	81349	9	9	2035		02764	20	2
RC32GF10SK	81349	10	3	2037		02764	19	46
RC32GF1OSK	81349	13	5	2043		02764	2	23
RC32GF105K	81349	14	5	2044		02764	17	4
RC32GF124K	81349	10	2	2056-1		09182	2	17
RC32GF151K	81349	4	22	2056-2		09182	2	19
RC32GF152K	81349	9	4	2063		66150	18	41
RC32GF152K	81349	22	68	2065		02764	4	61
RC32GF181K	81349	8	5	2071		02764	15	9
RC32GF182K	81349	14	2	2084-8		02764	4	66
RC32GF184K	81349	8	1	2103-1		02764	4	13
RC32GF333K	81349	12	4	2103-3		02764	4	12
RC32GF333K	81349	14	18	2106		02764	23	1
RC32GF474K	81349	8	7	2110		02764	16	27
RC32GF564K	81349	8	3	212A74APS		09182	4	43
RC32GF823K	81349	14	1	212G11A		28480	17	3
RC42GF822J	81349	7	8	2122		09182	19	27
RE49F246N10	02764	23	7	2124		02764	22	40
RE49F246N11	02764	23	8	2125		02764	16	14
RE49F246N16	02764	23	9	2126		02764	19	28
RE49F246N3	02764	23	10	2130		02764	13	13
RN15X2842F	81349	9	1	2130		02764	14	7
RS5-5000	81349	8	2	2130		02764	24	2
RV4ATRD103D	81349	4	65	2133		02764	22	59
RV4ATRD203C	81349	4	52	2134		02764	22	64
RV4ATSA152A	81349	5	1	2135		02764	17	3
RV4ATSA152A	81349	12	5	2135		02764	22	67
RV4ATSA152A	81349	22	46	2136		02764	22	61
RV4ATSC203B	81349	22	47	21368-1		14655	1	5
RW21G153	81349	6	39	21368-1		14655	6	15
RW21G801	81349	24	3	2138		09182	22	63
RW31C632	81349	3	39	2140		02764	19	17
RW31V302	81349	19	2	2141		02764	18	43
RW32F752	81349	18	20	2141		02764	22	41
RW32V752	81349	6	36	21421		02764	21	7
S2494SS113-4PS	09182	22	26	2146		02764	20	6
S3KDD	21335	16	2	2147		02764	20	7
S3KDD	21335	19	31	2151		80058	21	3
S4A16325	71700	18	25	2153		02764	27	5
S4A16325	71700	18	41	2154		02764	27	4
TS102P01	81349	17	25	2155		02764	27	2
T17277PHSPTD	09182	17	25	2156		09182	17	9
UG201AU	80058	1	8	2157		02764	22	26
UG21DU	81349	27	1	2159		02764	2	18
UG23DU	81349	27	6	2160		02764	2	21
UG88U	81349	26	1	2161		02764	16	33
1-4-6R	95987	6	9	2165		02764	23	6
1N38A	04655	18	22	2167		02764	16	5
1N82	09182	22	48	2168		02764	16	6
10-006	09182	16	39	2169		02764	16	32
10-006	82805	19	11	2170		02764	16	30
1023-04-3-4	72656	6	25	2173		02764	22	11
1023-04-3-4	72656	11	49	2174		02764	16	41
1030HEXSEAL	97539	4	29	2178		02764	27	3
112-51N	09182	4	11	2179		02764	27	6
112-52N	09182	4	1	2182		66150	18	5
12AU7	81349	5	4	2183		28480	18	11
124-11N	09182	4	61	2184		02764	6	51
130U1-21D	91506	11	18	2188		02764	2	10
146-24PS	09182	16	27	2189		02764	2	20
1493-00	72656	17	14	2197		09182	15	19
1510	88245	5	27	2198		09182	15	12
1510	88245	11	32	2215		02764	16	24
1510	71785	18	19	2216		02764	22	18
1510	71785	22	69	2224		66150	22	15
1512	71700	18	9	2225		02764	4	69
1512	71785	18	40	2236		02764	21	5
16425-2	71743	19	12	2238		09182	19	37

SECTION IV

TM11-6625-508-24P

PART NUMBER	FSCM	FIG. NO.	ITEM NO.	PART NUMBER	FSCM	FIG. NO.	ITEM NO.	
2238	ASSEMBLY	09182	15	13	2395	02764	15	10
2239		02764	15	18	2397	02764	16	47
2245		02764	1	7	2399	02764	16	44
2246		02764	21	8	2408	02764	18	15
2247		09187	15	14	2409	02764	18	18
2251		02764	23	13	2413	02764	19	13
2253		02764	17	5	2415	02764	18	30
2256		02764	22	29	2422	02764	18	16
2257		02764	19	36	2424	09182	18	27
2259		02764	16	4	2425	02764	24	6
2277		80058	20	14	2434	02764	22	49
2279		80058	20	8	2442	02764	19	29
2281		80058	20	10	2444	02764	23	4
2283		80058	20	11	2446	02764	23	2
2284		80058	20	12	2458-2459	02764	14	10
2292		02764	24	16	2474	02764	2	12
2298		02764	15	8	2475	02764	2	15
2303		02764	22	32	2476	02764	2	13
23032		02764	22	30	2477	02764	2	14
2305		02764	16	50	2478-1	02764	6	31
2306		02764	16	43	2478-1	02764	24	1
2309		96696	18	21	2486-2	02764	6	26
2310		02764	22	44	2486-3	02764	22	12
2323		02764	19	43	2504-04-00	78189	4	34
2324		02764	19	33	2504-04-00	78189	17	24
2325		02764	23	5	2504-06-00	78189	6	29
2326		09182	18	1	2504-06-00	78189	17	21
2327		02764	19	38	2504-06-00	78189	19	20
2330		02764	18	6	2560-10-00	78189	19	3
2330		02764	22	55	2916-06-01	78189	11	48
2331		02764	17	29	295661	76530	18	19
2333		02764	16	42	295664	76530	18	9
2335		02764	16	38	295665	76530	22	69
2339		02764	16	48	295670	76530	18	40
2340		02764	18	2	3-8-6	95987	3	40
2343		02764	16	49	30-56PS	09182	24	1
2348		02764	22	42	310-138N	28480	6	51
2349		02764	22	35	33K5	02764	22	5
2350		02764	22	34	34-10PS	09182	19	46
2351		02764	22	21	34-11GPS	09182	17	4
2353		02764	19	40	342003	75915	4	6
2354		02764	16	7	37-11PS	75376	3	21
2355		02764	22	1	37-18P	09182	4	14
2356		02764	22	4	39-52	09182	14	17
2357		02764	22	3	39-57P5	09182	18	39
2359		02764	16	35	4308C	91662	17	8
2360		02764	22	27	432-33PS	09185	2	3
2361		02764	15	20	432-34PS	09187	2	7
2362		02764	19	34	432-35P5	09182	2	2
2363		02764	16	18	432-36PS	09182	2	9
2365		02764	21	2	46A42256	09182	3	23
2366		02764	22	6	47	89730	4	40
2367		02764	16	22	5100-25SMI	79136	16	11
2371		02764	19	30	5100-25SMI	79136	22	33
2372		02764	16	29	5100-37SMI	09182	16	1
2373		02764	15	3	5100-37SMI	79136	19	24
2375		02764	16	17	515C15	56289	19	16
2376		02764	16	34	516-6R	95987	24	13
2377		02764	16	23	525A-12C	09182	6	52
2377		02764	19	32	5427-11	45681	18	28
2378		02764	s15	7	5651	81349	11	16
2379		02764	15	6	5670	81349	6	17
2380		02764	16	16	5675	81349	18	42
2381		02764	18	31	5814/12AU7	09182	11	22
2382		07388	19	45	5876	09182	18	26
2382		07388	22	45	59-01-062-0500	72962	16	12
2385		02764	19	15	59-022-094-0375	72962	15	2
2386		02764	19	19	59-028-125-0500	72962	15	11
2387		02764	19	41	59-077-094-0500	72962	22	23
2388		02764	19	42	6AU6WA	80131	17	6
2389		80058	21	13	6BC4G	09182	18	13
2390		80058	21	6	68C4GASSEMBLY	09182	15	1
2391		02764	21	15	6CL6	81349	6	1
2392		02764	21	14	6RS21GD13BAG1	24455	11	44
2393		02764	21	1	608AS3005	02764	23	4

SECTION IV

TM11-6625-508-24P

PART NUMBER	FSCM	FIG. NO.	ITEM NO.	PART NUMBER	FSCM	FIG. NO.	ITEM NO.
608AS3104	09182	22	63	608D27CNPS	09182	19	21
608A100VPS	02764	18	24	608D34DPS	09182	22	18
608A100VPS	09182	19	17	608D34EPS	09182	22	21
608A2ACPS	09182	22	64	608D34FPS	09182	22	6
608A20CPS	09182	3	5	608D34HPS	09182	22	1
608A28APS	09182	22	59	608D34JPS	09182	22	27
608A280PS	09182	22	67	608D34KPS	09182	22	11
608A28EPS	09182	22	61	608D34LPS	09182	22	4
608A34BPS	02764	23	2	608D34S	28480	22	15
608A34PPS	02764	23	14	608D34QPS	02764	23	13
608A34QPS	02764	23	1	608D36CPS	09182	16	29
608A34RPS	02764	23	6	608D36FPS	09182	16	41
608A36APS	09182	16	5	608D37APS	09182	16	4
608A36BPS	09182	16	6	608D37CNPS	09182	4	59
608A36DPS	09182	16	32	608D37FPS	09182	19	30
608A36GPS	09182	16	30	608D37JPS	09182	16	47
608A40APS	09182	3	2	608D37KPS	09182	15	10
609A40BPS	09182	3	3	608D37LPS	09182	15	7
608A47APS	09182	16	33	608D37MPS	09182	15	6
608A47CPS	09182	3	18	608D37NPS	09182	16	7
608A56PPS	09182	20	6	608D37PPS	09182	16	22
609A56QPS	09182	20	7	608D37PPD	09182	22	34
609A60B4PS	80058	21	3	608D37RPS	09182	16	49
608A60B5PS	80058	21	6	608D40APS	09182	3	26
609A60B6PS	80058	21	13	608D40BPS	09182	3	15
608A88PS	09182	18	43	608D41APS	09182	16	44
608A88PS	09182	22	41	608D42APS	09182	21	2
608A95A1PS	09182	27	5	608D44NPL	09182	3	1
608A95A2PS	09182	27	4	608D45RNPS	09182	1	7
608A95A3PS	09182	27	2	608D47APS	09182	11	38
608A95A4PS	09182	27	3	608D47CPS	09182	4	4
608A99GPS	09182	4	54	608D47DNPS	09182	15	8
608D1PM	0182	11	30	608D47EPS	09182	4	55
608D1SPS	09182	6	40	608D47FPS	09182	16	23
608D1UPS	09182	6	30	608D47GPS	09182	19	32
608D100KPS	09182	19	33	608D47HPS	09182	22	30
608D12APS	09182	11	45	608D47JPS	09182	22	32
608D12BPS	09182	24	16	608D47KPS	09182	16	17
608D12CNPS	09182	4	67	608D47LPS	09182	3	34
608D12DNPS	09182	4	62	608D48APS	09182	4	16
608D12EPS	09182	4	46	608D5APS	02764	3	38
608D12FFPS	09182	17	29	608D5BPS	09182	3	8
608D12GPS	09182	11	42	608D55APS	09182	17	33
608D12HPS	09182	4	45	608D57APS	09182	16	48
608D12JPS	09182	18	31	608D58GPS	09182	19	45
608D12KPS	09182	11	29	608D59APS	09182	18	2
608D12LPS	09182	11	40	608D59CPS	09182	19	38
608D12MPS	09182	22	55	608D59DPS	09182	19	40
608D16GPS	09128	19	13	608D59GFS	09182	19	34
608D17ANPS	09182	4	60	608D59HPS	09182	22	42
608D17BPS	09182	4	3	608D59NPL	09182	3	35
609D17CPS	09182	22	35	608D59N1PL	09182	15	19
608D2NPS	09182	4	69	608D59N2PM	02050	15	12
608D20APS	09182	16	16	608D59N3PS	09182	18	1
608D20BPS	09182	15	18	608D60APM	09182	19	36
608D20BPS	09182	19	37	608D60A2PS	80058	20	14
608D20DPS	09182	22	29	608D60A3PS	09182	20	8
608D20FPS	09182	15	20	608D60A4PS	80058	20	10
608D20GFS	09182	15	3	608D60A5PS	80058	20	11
608D20MPS	09182	1a	6	608D60A6PS	09182	20	12
608D24APS	09182	16	35	608D60B1PS	09182	21	15
608DE103	09182	2	1	608D60B12PN	09182	21	8
608DE104	09182	2	6	608D60B2PS	09182	21	1
608DE110	09182	3	31	608D60B3PS	09182	21	14
608DE111	09182	3	36	608D60B4PS	09182	21	7
608DE112	09182	3	33	608D60DPS	09182	18	18
608DE311	09182	16	24	608D60JPS	09182	18	30
608DL113	09182	3	10	608D7G5PS	09182	19	19
608M117	09182	15	14	608D7G6PS	09182	19	42
608DS329	09182	22	3	608D7P5PS	09182	19	15
608DS9N2PM	02050	15	12	608D7P6PS	09182	19	41
608D1BPS	09182	3	37	608D7R5PS	09182	16	50
608D1CPS	09182	5	2	608D7R6PS	09182	16	43
608D24BPS	09182	16	18	608D74APS	09182	4	42
608D27BPS	09182	22	44	608D74BPS	09182	3	28
				600D75RLPM	09182	11	47

SECTION IV

TM11-6625-508-24P

NATIONAL STOCK NUMBER AND PART NUMBER INDEX

PART NUMBER	FSCM	FIG. NO.	ITEM NO.	PART NUMBER	FSCM	FIG. NO.	ITEM NO.
608D75R2PM	09182	11	28	680015	14674	19	10
608D75R3PM	09182	11	33	680021	14674	17	11
608075R31PS	09182	12	1	7-16-6R	95987	5	18
608D75S1PM	09182	6	54	7-16-6R	95987	6	22
608D75S2PM	09182	6	20	7-16-6R	95987	11	25
608D75S3PM	09182	6	48	712-11NPS	09182	4	26
608D75S4PM	09182	6	44	712-112NPS	09182	2	5
608D83BPS	09182	20	13	712-113NPS	09182	2	8
608D838PS	09182	21	5	7503	80112	3	45
608D83CPS	09182	4	44	803A88APS	09182	19	29
608D83EPS	09182	4	5	81022PS	02764	23	5
608D88APS	09182	16	34	81410-111	96312	4	41
608D88EPS	09182	11	10	83-5PS	09182	20	2
608D88HPS	09182	16	38	9-16-6R	95987	5	28
608D88JPS	09182	16	42	910-110N	09182	6	19
608D99APS	09182	4	56	912-40	02764	5	8
608D99BPS	09182	15	9	91254PS	09182	11	41
61B3ATPS	09182	4	20	929	63743	6	33
612A38APS	09182	6	14	997CX1000HMSPLUS10PERCENT	09182	22	60
612A47APS	09182	24	6	997CX100PLUS10PERCENT	72819	21	4
612A57APS	09182	18	27	997CX150PLUS10PERCENT	72819	21	9
618B12CPS	09182	22	49	997CX27PLUS10PERCENT	72819	21	11
657	73734	17	32	997CX47PLUS10PERCENT	72819	21	10

LATEST NATIONAL STOCK NUMBER ASSIGNMENTS

STOCK NUMBER	FIGURE NO.	ITEM NO.	STOCK NUMBER	FIGURE NO.	ITEM NO.
5920-00-010-6652	4	38	5905-00-228-6088	8	8
5310-00-019-0672	3	30	5905-00-228-6088	18	23
5920-00-043-2641	4	37	5905-00-236-1367	9	2
5305-00-050-9229	3	29	5905-00-247-8715	12	3
5935-00-063-5789	11	21	5950-00-247-8715	13	7
5905-00-104-5757	14	20	5905-00-247-8715	14	8
5905-00-104-8345	6	24	5905-00-247-8732	19	44
5905-00-104-8345	11	53	5905-00-247-8735	14	19
5905-00-104-8351	9	6	5905-00-249-3642	8	4
5905-00-104-8351	13	2	5905-00-249-4210	19	14
5905-00-104-8351	14	6	5905-00-254-1777	10	1
5905-00-106-1247	14	4	5905-00-254-7112	7	9
5905-00-106-9344	18	36	5905-00-256-0410	6	27
5905-00-106-9346	7	4	5935-00-258-8865	18	41
5905-00-106-9346	10	4	5935-00-259-0205	1	8
5905-00-110-0310	17	20	5935-00-260-0516	7	25
5905-00-110-0991	14	21	5905-00-279-2527	8	10
5905-00-111-4744	17	27	5905-00-279-2527	14	11
5905-00-111-4858	17	20	5905-00-279-2537	14	3
5905-00-111-8372	7	6	5905-00-279-2647	9	4
5905-00-120-9152	17	30	5905-00-279-2647	22	68
5905-00-121-9861	11	27	5905-00-279-3499	17	30
5905-00-121-9861	18	10	5905-00-279-4307	13	3
5905-00-121-9861	19	47	5910-00-280-6451	7	3
5905-00-131-1256	14	12	5910-00-280-6451	10	5
5905-00-134-9862	11	46	5910-00-280-6451	11	24
5905-00-136-8338	7	7	5910-00-280-6451	13	6
5935-00-149-4066	26	1	5910-00-280-6451	14	9
5960-00-166-7663	5	4	5905-00-299-1994	7	5
5960-00-166-7663	11	22	5905-00-299-1994	8	7
5960-00-167-0389	11	16	5905-00-299-2004	9	7
5970-00-178-1152	11	49	5915-00-348-0659	18	21
5970-00-178-1152	19	6	5905-00-405-8260	18	3
5960-00-179-4446	5	14	5905-00-421-0623	21	16
5960-00-179-4749	11	14	5905-00-484-0277	6	49
5905-00-185-6946	11	52	6210-00-500-1952	4	39
5960-00-188-3899	18	42	5960-00-501-1488	18	13
5960-00-188-6584	6	17	5915-00-503-0050	18	11
5905-00-192-3987	5	20	5915-00-503-0050	18	11
5905-00-192-4504	7	8	6660-00-504-2437	1	9
5905-00-195-6758	17	26	5915-00-504-9411	18	30
5905-00-195-6806	18	17	5910-00-509-4327	12	2
5905-00-228-6084	9	8	5950-00-518-2002	22	63
5905-00-228-6084	13	1	5910-00-538-1508	17	23

NATIONAL STOCK NUMBER AND PART NUMBER INDEX
LATEST NATIONAL STOCK NUMBER ASSIGNMENTS- CONTINUED

STOCK NUMBER	FIGURE	ITEM	STOCK NUMBER	FIGURE	ITEM
	NO.	NO.		NO.	NO.
6625-00-542-0991	1	1	5910-00-807-5570	18	14
5960-00-542-7004	11	1	5910-00-822-2579	5	29
5905-00-542-9316	11	31	5910-00-823-1068	17	31
5905-00-552-5057	14	2	5910-00-825-7342	18	12
6625-00-553-6053	19	26	5905-00-834-9437	20	1
5920-00-556-0144	4	36	5905-00-840-4547	19	2
5905-00-556-3350	4	47	5905-00-841-4111	18	4
5910-00-557-1094	17	28	5905-00-846-8152	24	3
5910-00-577-6859	21	12	5910-00-851-7794	19	1
5910-00-577-7921	12	18	5960-00-860-7709	17	10
5355-00-616-7324	3	21	5915-00-865-3311	18	15
5355-00-616-7824	4	17	5960-00-879-5078	11	23
5960-00-617-9304	17	6	5961-00-881-9190	18	22
6625-00-630-8878	22	15	5935-00-888-1439	18	25
5920-00-636-0679	1	6	5905-00-889-0312	23	3
5920-00-636-0679	1	6	5910-00-892-9193	19	12
5910-00-636-2155	17	19	5910-00-892-9193	22	66
5910-00-636-2155	19	43	5905-00-898-9007	6	36
5935-00-636-7145	25	1	5915-00-914-1771	19	45
5960-00-647-2763	18	26	5915-00-914-1771	22	45
5910-00-667-6114	17	22	5935-00-926-7460	23	11
6625-00-669-3758	1	1	5310-00-942-5110	22	70
5960-00-681-9802	11	17	5935-00-947-1010	27	6
5961-00-729-6963	17	6	5305-00-954-8114	3	24
5935-00-732-1919	1	4	6210-00-964-8340	4	41
5910-00-804-7466	19	9	5910-00-984-8373	6	28
5910-00-807-5570	5	22	5910-00-984-8373	17	23
5910-00-807-5570	6	23	5910-00-988-4193	18	5
5910-00-807-5570	11	26	5915-00-988-4193	18	5

LATEST PART NUMBER ASSIGNMENTS

PART NUMBER	FSCM	FIG. NO.	ITEM NO.	PART NUMBER	FSCM	FIG. NO.	ITEM NO.
BPD.01	96095	10	5	MS35335-72	96906	13	10
BPD.01	96095	11	24	MS51957-63	96906	3	29
BPD.01	96095	13	6	M24251-6-2	81349	17	10
BPD.01	96095	14	9	NL522W01-008	81349	11	49
				NL522W01-008	81349	19	6
BPD.01	96095	19	1	RCR20G101JS	81349	18	36
BR316PHSPTD	91662	11	13	RRCR20G512JS	81349	17	27
BR377PHSPTD	09182	5	21	RRCR20G560JS	81349	6	24
BR377PHSPTD	09182	6	4	RRCR20G560JS	81349	11	53
BR377PHSPTD	91662	11	8	RRCR32G1O2JS	81349	11	27
BR377PHSPTD	91662	18	32	RRCR32G1O2JS	81349	18	10
B13D1B64	81483	11	44	RRCR32G1O3JS	81349	7	4
CC21CH050C	81349	21	12	RRCR32G123JS	81349	9	8
CC21CH100D	81349	17	28	RRCR32G151JS	81349	14	21
CC30CH470G	81349	17	18	RRCR32G154JS	81349	9	6
				RRCR32G154JS	81349	13	2
				RRCR32G154JS	81349	14	6
CG409/U(4FT)	80058	1	9	RRCR32G183JS	81349	7	7
CK62AW472M	81349	17	31	RRCR32G221JS	81349	14	4
CK62AX222K	81349	18	12	RRCR32G222JS	81349	7	6
CK70AW102M	81349	19	9	RRCR32G224JS	81349	12	3
CM15C680J	81349	19	43	RRCR32G224JS	81349	13	7
CM15FD101GPS	81349	6	28	RRCR32G273JS	81349	14	20
CM15FD101GPS	81349	17	23	RRCR32G303JS	81349	6	49
COM1	09182	6	26	RRCR32G331JS	81349	8	8
CP05A1KE104K3	81349	5	22	RRCR32G331JS	81349	18	23
CP05AIKE104K3	81349	6	23	RRCR32G474JS	81349	7	5
CP05AIKE104K3	81349	11	26	RRCR32G820JS	81349	14	12
CP05A1KE104K3	81349	18	14	RRCR42G471JS	81349	18	3
CP05A1KE224K3	81349	5	29	RC20GF102K	81349	18	17
CQR29A1KF1O3KMS	81349	17	2	RC20GF120JS	81349	21	16
CX3135/U(6FT)	80058	1	3	RC20GF273K	81349	17	26
CY-1605/USM-44	80058	1	1	RC32GF102JS	81349	19	47
CY-2105A/USM-44A	80058	1	1	RC32GF103K	81349	10	4
MS35215-5	96906	3	24	RC32GF1O4K	81349	9	7
MS35333-170	96906	3	30	RC32GF106K	81349	14	3
MS35333-72	96906	6	47	RC32GF123K	81349	13	1

SECTION IV

TM11-6625-508-24P

PART NUMBER	FSCM	FIG. NO.	ITEM NO.		PART NUMBER	FSCM	FIG. NO.	ITEM NO.
RC32GF154JS	81349	13	2	2233		02764	3	38
RC32GF185J	81349	13	3	2234		09182	3	8
RC32GF224J	81349	14	8	2237		09182	3	5
RC32GF471K	81349	19	44	2262		09182	6	54
RC32GF563K	81349	14	19	2263		09182	6	20
RC42GF123J	81349	19	14	2264		02764	6	48
RC42GF223J	81ti9	14	11	2265		09182	6	44
RC42GF223J	81349	8	10	2273		02764	1	3
RC42GF273J	81349	10	1	2285		02764	4	60
RC42GF393J	81349	8	4	2286		02764	4	59
RNC70K7502FS	81349	9	2	2287		02764	4	67
RV4ATSA103A	81349	4	47	2288		02764	4	62
RV4ATSA502A	81349	11	46	2290		02764	11	45
RV4NAYS502A	81349	11	31	2291		02764	11	38
RW31V512	81349	18	4	2293		09182	4	3
SCH-309-70-BB-EE-X	09182	3	16	2294		09182	4	7
S380-70BBDD	75376	4	43	2295		02764	4	44
S380-70DDLBB	75376	3	21	2296		02764	4	55
S380-70DDLBB	75376	4	17	2298		02764	4	46
S76-18BDLM	75376	4	42	2299		02764	4	56
TS-510/U	80058	1	2	2300		09182	4	4
TS-510A/U	80058	1	2	2312		02764	4	45
TS101P01	96906	11	21	2317		09182	3	15
UG291DU	80058	23	11	2321		09182	3	34
UG349BU	80058	1	4	2322		02764	11	10
101W	02820	5	3	2329		02764	11	40
101W	02820	6	18	2336		02764	11	42
1028	02820	5	5	2342		02764	4	14
1028	02820	6	3	2346		02764	11	29
1028	02820	11	12	2347		09182	3	26
1028	02820	18	33	2400		02764	11	28
103W	09182	6	2	2401		02764	11	33
103W	02820	11	2	2428		02764	4	20
110D	98821	17	5	2429		02764	1	9
12AT7WC	81349	5	14	2443		09182	3	3
1470	80112	3	45	2445		02764	23	14
2000	09182	4	11	2448		02764	8	6
2001	09182	4	1	2449		02764	12	1
2003	92764	6	14	2450		09182	13	4
2005	02764	6	15	2451		02764	10	6
2014	09182	22	31	2456-2457		02764	11	47
2017	02764	6	25	2478-3		02764	11	34
2019	02764	11	7	2480		09182	4	5
2032	02764	5	8	2486-2		02764	11	50
2045	02764	6	19	2487		02764	6	33
2051-2	02764	1	5	356-5		08108	5	6
2075	02764	11	41	37-11-PS		75376	4	17
210-71N	09182	4	53	39-56P5		09182	11	34
2120	02764	6	52	5687WB		81349	11	14
2123	02764	4	51	5726		81349	11	23
2127	02764	7	1	6AH6WA		81349	11	1
2128	02764	9	10	6AU6WB		09182	11	17
2129	09182	3	25	6RS21GB89BAG1		24455	11	43
2143	02764	4	54	6U8A		81349	17	6
2152	66150	1	6	608AS420		28480	18	11
2158	02764	4	26	608A27A		28480	18	5
2175	09182	3	2	608A27A		28480	22	45
2191	09182	3	1	608D342		28480	19	26
2193	09182	3	35	608D60C		28480	18	15
2194	09182	3	31	608D60KNPS		09182	18	16
2195	09182	3	36	608D74BPS		09182	3	28
2195-1	02764	11	30	6080WC		81349	11	20
2196	09182	3	33	618BS714		28480	3	23
22-3	81073	18	25	706		95263	4	68
2204	02764	6	30	71A2		73680	4	13
2205	02764	6	40	71A9		73680	4	12
2206	09182	3	37	7235A		96071	4	27
2218	09182	3	10	7503		80112	4	66
2223	02764	5	2	8141D-117		96212	4	39

By Order of the Secretary of the Army:

BERNARD W. RODGERS
General, United States Army
Chief of Staff

Official:

J.C. PENNINGTON
Brigadier General United States Army
The Adjutant General

Distribution:

Active Army:

HISA (33)	Army Dep (1) except
USAISCOM (2)	LBAD (6)
COE (1)	SAAD (30)
TSG (1)	TOAD (14)
USAARENBD (1)	SHAD (3)
DARCOM (1)	Fort Gillem (10)
TRADOC (2)	Units org under fol TOE: (1)
OS Maj Comd (4)	6-615
Tecom (2)	6-616
USACC (4)	7
MDW (1)	11-16
Armies (2)	11-97
Corps (2)	11-98
Svc Colleges (1)	11-117
USASIGS (5)	11-500 (AA-AC)
USAADS (2)	17
USAFAS (2)	29-1
USAARMS (2)	29-11
USAIS (2)	29-16
USAES (2)	29-17
USAICS (3)	29-21
MAAG (1)	29-25
USARMIS (1)	29-27
USAERDAA (1)	29-35
USAERDAW (1)	29-36
USA Dep (1)	29-37
Sig Sec USA Dep (1)	29-51
Sig Dep (1)	29-75
Sig FLDMS (1)	31-105
Fort Gordon (10)	37
Fort Huachuc (10)	55-89
Fort Carson (5)	57
Ft Richardson (ECOM Ofc) (2)	57-100

NG: State AG (3); Units - None

USAR: None

For explanation of abbreviations used, see AR 310-50.

RECOMMENDED CHANGES TO EQUIPMENT TECHNICAL PUBLICATIONS



THEN... JOT DOWN THE DOPE ABOUT IT ON THIS FORM, CAREFULLY TEAR IT OUT, FOLD IT AND DROP IT IN THE MAIL!

SOMETHING WRONG WITH THIS PUBLICATION?

FROM: (PRINT YOUR UNIT'S COMPLETE ADDRESS)

DATE SENT

PUBLICATION NUMBER

TM 11-5825-270-10

PUBLICATION DATE

23 Jul 81

PUBLICATION TITLE

Radio Frequency R-2176/FRN

BE EXACT... PIN-POINT WHERE IT IS

PAGE NO.

PARA-GRAPH

FIGURE NO.

TABLE NO.

IN THIS SPACE TELL WHAT IS WRONG AND WHAT SHOULD BE DONE ABOUT IT:

TEAR ALONG PERFORATED LINE

PRINTED NAME, GRADE OR TITLE, AND TELEPHONE NUMBER

SIGN HERE:

DA FORM 2028-2
1 JUL 79

PREVIOUS EDITIONS ARE OBSOLETE.

P.S.—IF YOUR OUTFIT WANTS TO KNOW ABOUT YOUR RECOMMENDATION MAKE A CARBON COPY OF THIS AND GIVE IT TO YOUR HEADQUARTERS.

This fine document...

Was brought to you by me:



[Liberated Manuals -- free army and government manuals](#)

Why do I do it? I am tired of sleazy CD-ROM sellers, who take publicly available information, slap “watermarks” and other junk on it, and sell it. Those masters of search engine manipulation make sure that their sites that sell free information, come up first in search engines. They did not create it... They did not even scan it... Why should they get your money? Why are not letting you give those free manuals to your friends?

I am setting this document FREE. This document was made by the US Government and is NOT protected by Copyright. Feel free to share, republish, sell and so on.

I am not asking you for donations, fees or handouts. If you can, please provide a link to liberatedmanuals.com, so that free manuals come up first in search engines:

<A HREF=<http://www.liberatedmanuals.com/>>Free Military and Government Manuals

- Sincerely
Igor Chudov
<http://igor.chudov.com/>
- [Chicago Machinery Movers](#)