

TECHNICAL MANUAL

**ORGANIZATIONAL, DIRECT SUPPORT, AND GENERAL SUPPORT MAINTENANCE
REPAIR PARTS AND SPECIAL TOOLS LISTS
(INCLUDING DEPOT MAINTENANCE REPAIR PARTS AND SPECIAL TOOLS)
FOR
ANTENNA LOOP AT-784/PRC
(NSN 5820-00-086-7651)**

HEADQUARTERS, DEPARTMENT OF THE ARMY

5 FEBRUARY 1980

TECHNICAL MANUAL }
 NO. 11-5985-284-24P }

HEADQUARTERS
 DEPARTMENT OF THE ARMY
 WASHINGTON, DC, 5 February 1980

**ORGANIZATIONAL, DIRECT SUPPORT, AND GENERAL SUPPORT MAINTENANCE
 REPAIR PARTS AND SPECIAL TOOLS LISTS
 (INCLUDING DEPOT MAINTENANCE REPAIR PARTS AND SPECIAL TOOLS)
 FOR
 ANTENNA LOOP AT-784/PRC
 (NSN 5820-00-086-7651)**

Current as of 14 September 1979

REPORTING ERRORS AND RECOMMENDING IMPROVEMENTS

You can help improve this manual. If you find you mistakes or if you know of a way to improve the procedures, please let us know.

Mail your letter, DA Form 2028 (Recommended Changes to Publications and Blank Forms), or DA Form 2028-2 located in back of this manual direct to: Commander, US Army Communications and Electronics Materiel Readiness Command, ATTN: DRSEL-ME-MQ, Fort Monmouth, NJ 07703.

In any case a reply will be furnished direct to you.

Table of Contents

| | Page | Illus Figure |
|---|------|-----------------|
| SECTION I. Introduction | 1 | |
| II. Repair parts list | 5 | |
| Group 00 Antenna Loop AT-784/PRC | 5 | 1 |
| 01 Antenna AT-1082/PRC | 9 | 2-6 |
| 02 Cable Assemblies CG-3344/PRC, CG-2840A/U | 19 | 7 |
| SECTION III. Special tools list (not applicable) | | |
| IV. National stock number and part number index | 20 | |

* This manual supersedes so much of TM 11-5985-284-15, 3 February 1967, as pertains to repair parts and special tools lists.

SECTION I

INTRODUCTION

1. Scope

This manual lists spares and repair parts; special tools, special test, measurement, and diagnostic equipment (TMDE), and other special support equipment required for performance of organizational, direct support, and general support maintenance of the AT-784/PRC.

It authorizes the requisitioning and issue of spares and repair parts as indicated by the source and maintenance codes.

2. General

This Repair Parts and Special Tools List is divided into the following sections:

a. Section II. Repair Parts List. A list of spares and repair parts authorized for use in the performance of maintenance. The list also includes parts which must be removed for replacement of the authorized parts. Parts lists are composed of functional groups in numeric sequence, with the parts in each group listed in figure and item number sequence.

b. Section III. Special Tools List. Not applicable.

c. Section IV. National Stock Number and Part Number Index. A list, in National item identification number (NIIN) sequence, of all National stock numbers (NSN) appearing in the listings, followed by a list, in alphameric sequence, of all part numbers appearing in the listings. National stock numbers and part numbers are cross-referenced to each illustration figure and item number appearance.

3. Explanation of Columns

a. Illustration. This column is divided as follows:

(1) *Figure number.* Indicates the figure number of the illustration on which the item is shown.

(2) *Item number.* The number used to identify item called out in the illustration.

b. Source, Maintenance, and Recoverability (SMR) Codes.

(1) *Source code.* Source codes indicate the manner of acquiring support items for maintenance, repair, or overhaul of end items. Source codes are entered in the first and second positions of the Uniform SMR Code format as follows:

| <i>Code</i> | <i>Definition</i> |
|-------------|--|
| PA | Item procured and stocked for anticipated or known usage. |
| XD | A support item that is not stocked. When required, item will be procured through normal supply channels. |

NOTE

Cannibalization or salvage maybe used as a source of supply for any items source coded above except those coded XA and aircraft support items as restricted by AR 700-42.

(2) *Maintenance code.* Maintenance codes are assigned to indicate the levels of maintenance authorized to USE and REPAIR support items. The maintenance codes are entered in the third and fourth positions of the Uniform SMR Code format as follows:

(a) The maintenance code entered in the third position will indicate the lowest maintenance level authorized to remove, replace, and use the support item. The maintenance code entered in the third position will indicate one of the following levels of maintenance.

| <i>Code</i> | <i>Application/Explanation</i> |
|-------------|--|
| O | Support item is removed, replaced, used at the organizational level. |

| | |
|---|--|
| F | Support item is removed, replaced, used at the direct support level. |
|---|--|

| | |
|---|---|
| H | Support item is removed, replaced, used at the general support level. |
|---|---|

(b) The maintenance code entered in the fourth position indicates whether the item is to be repaired and identifies the lowest maintenance level with the capability to perform complete repair (i.e., all authorized maintenance functions). This position will contain one of the following maintenance codes:

| <i>code</i> | <i>Application/Explanation</i> |
|-------------|--|
| F | The lowest maintenance level capable of complete repair of the support item is the direct support level. |

| | |
|---|---|
| H | The lowest maintenance level capable of complete repair of the support item is the general support level. |
|---|---|

| | |
|---|--|
| Z | Nonreparable. No repair is authorized. |
|---|--|

(3) *Recoverability code.* Recoverability codes are assigned to support items to indicate the disposition action on unserviceable items. The recoverability code is entered in the fifth position of the Uniform SMR Code format as follows:

| <i>Recoverability code 8</i> | <i>Definition</i> |
|------------------------------|--|
| Z | Nonreparable item. When unserviceable, condemn and dispose at the level indicated in position 3. |
| F | Reparable item. When uneconomically repairable, condemn and dispose at the direct support level. |
| H | Reparable item. When uneconomically repairable, |

Recoverability
codes

Definition

condemn and dispose at the general support level,

c. National Stock Number. Indicates the National stock number assigned to the item and will be used for requisitioning purposes.

d. Part Number. Indicates the primary number used by the manufacturer (individual, company, firm, corporation, or Government activity), which controls the design and characteristics of the item by means of its engineering drawings, specifications, standards, and inspection requirements to identify an item or range of items.

NOTE

When a stock numbered item is requisitioned, the repair part received may have a different part number than the part being replaced.

e. Federal Supply Code for Manufacturer (FSCM). The FSCM is a 5-digit numeric code listed in SB 708-42 which is used to identify the manufacturer, distributor, or Government agency, etc.

f. Description. Indicates the Federal item name and, if required, a minimum description to identify the item.

g. Unit of Measure (U/M). Indicates the standard of the basic quantity of the listed item as used in performing the actual maintenance function. This measure is expressed by a two-character alphabetical abbreviation (e.g., ea, in, pr, etc). When the unit of measure differs from the unit of issue, the lowest unit of issue that will satisfy the required units of measure will be requisitioned.

h. Quantity Incorporated in Unit. Indicates the quantity of the item used in the breakout shown on the

illustration figure, which is prepared for a functional group, subfunctional group, or an assembly.

4. Special Information

The following publication pertains to the AT-784/PRC and its components TM 11-5985-284-15, Antenna, Loop AT-784/PRC.

5. How to Locate Repair Parts

a. When National stock number **or** part number is unknown.

(1) *First.* Using the table of contents, determine the functional group within which the item belongs. This is necessary since illustrations are prepared for functional groups and listings are divided into the same groups.

(2) *Second.* Find the illustration covering the functional group to which the item belongs.

(3) *Third.* Identify the item on the illustration and note the illustration figure and item number of the item.

(4) *Fourth* Using the Repair Parts Listing, find the figure and item number noted on the illustration.

b. When National stock number or part number is known.

(1) *First.* Using the Index of National Stock Numbers and Part Numbers, find the pertinent National stock number or part number. This index is in NIIN sequence followed by a list of part numbers in alphabetic sequence, cross-referenced to the illustration figure number and item number.

(2) *Second.* After finding the figure and item number, locate the figure and item number in the repair parts list.

6. Abbreviations

Not applicable.

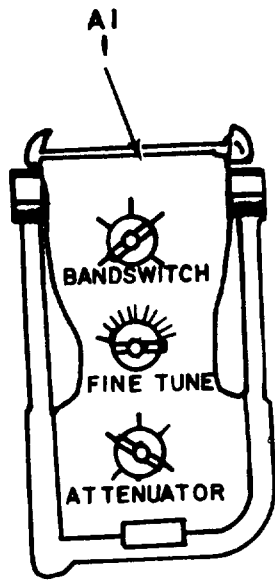

AT-1082/PRC

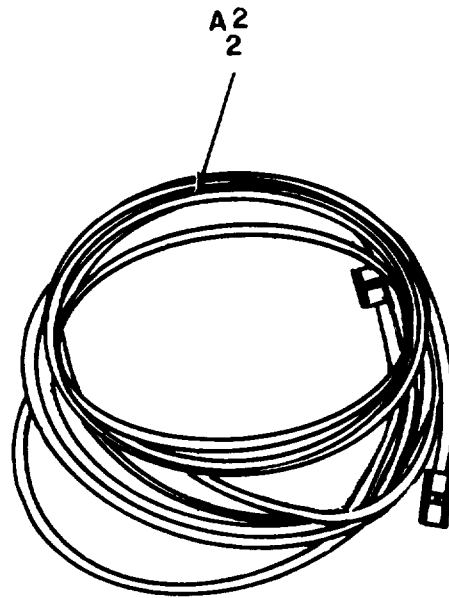

CG-2840A/U

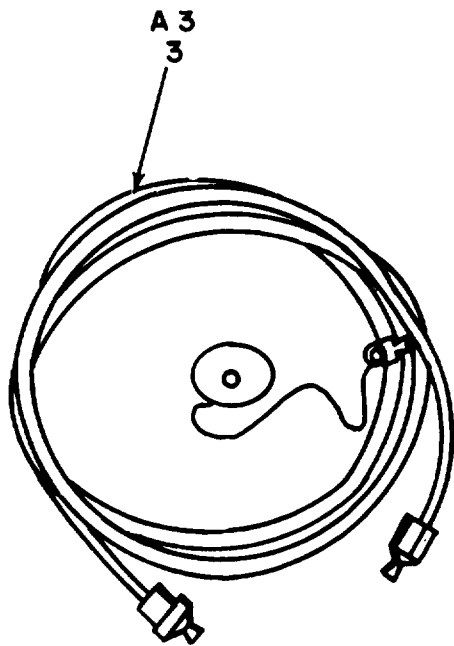

CG-3344 /PRC

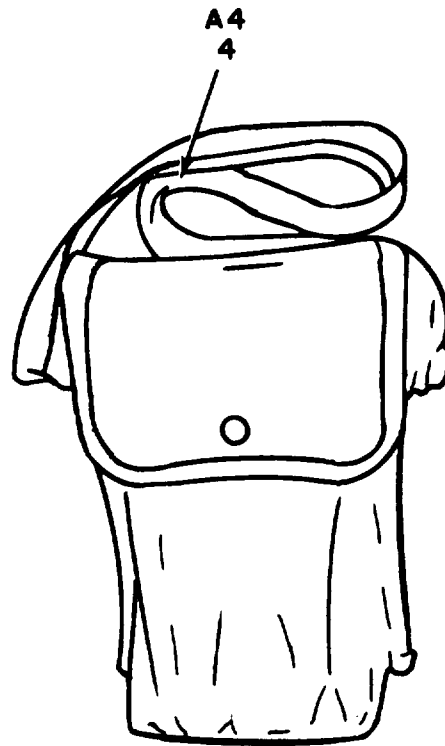

CW-445/PRC

EL2MQ001

Figure 1. Antenna, Loop AT-784/PRC

SECTION II

| (1) | (2) | (3) | (4) | (5) | (6) | (7) | (8) |
|----------------------------------|------|----------|------------------|----------------|-------------|----------------|------|
| ILLUSTRATION | | NATIONAL | PART | | DESCRIPTION | | QTY |
| (A) | (B) | STOCK | NUMBER | FSCM | | USABLE ON CODE | INC |
| FIG | ITEM | SMR | | | | | IN |
| NO | NO | CODE | NUMBER | | | | U/M |
| | | | | | | | UNIT |
| GROUP 00 ANTENNA LOOP AT-784/PRC | | | | | | | |
| 1 | 1 | PAOHH | 5985-00-889-3921 | AT-1082/PRC | 80058 | ANTENNA | EA 1 |
| 1 | 2 | PAOFF | 5995-00-933-8961 | CG2840A/U12FT | 80063 | CABLE ASSY | EA 1 |
| 1 | 3 | PAOFF | 5995-00-933-8962 | CG-3344/PRC5FT | 80063 | CABLE ASSY | EA 1 |
| 1 | 4 | PAOZZ | 5985-00-973-0773 | CW-445/PRC | 80058 | BAG | EA 1 |

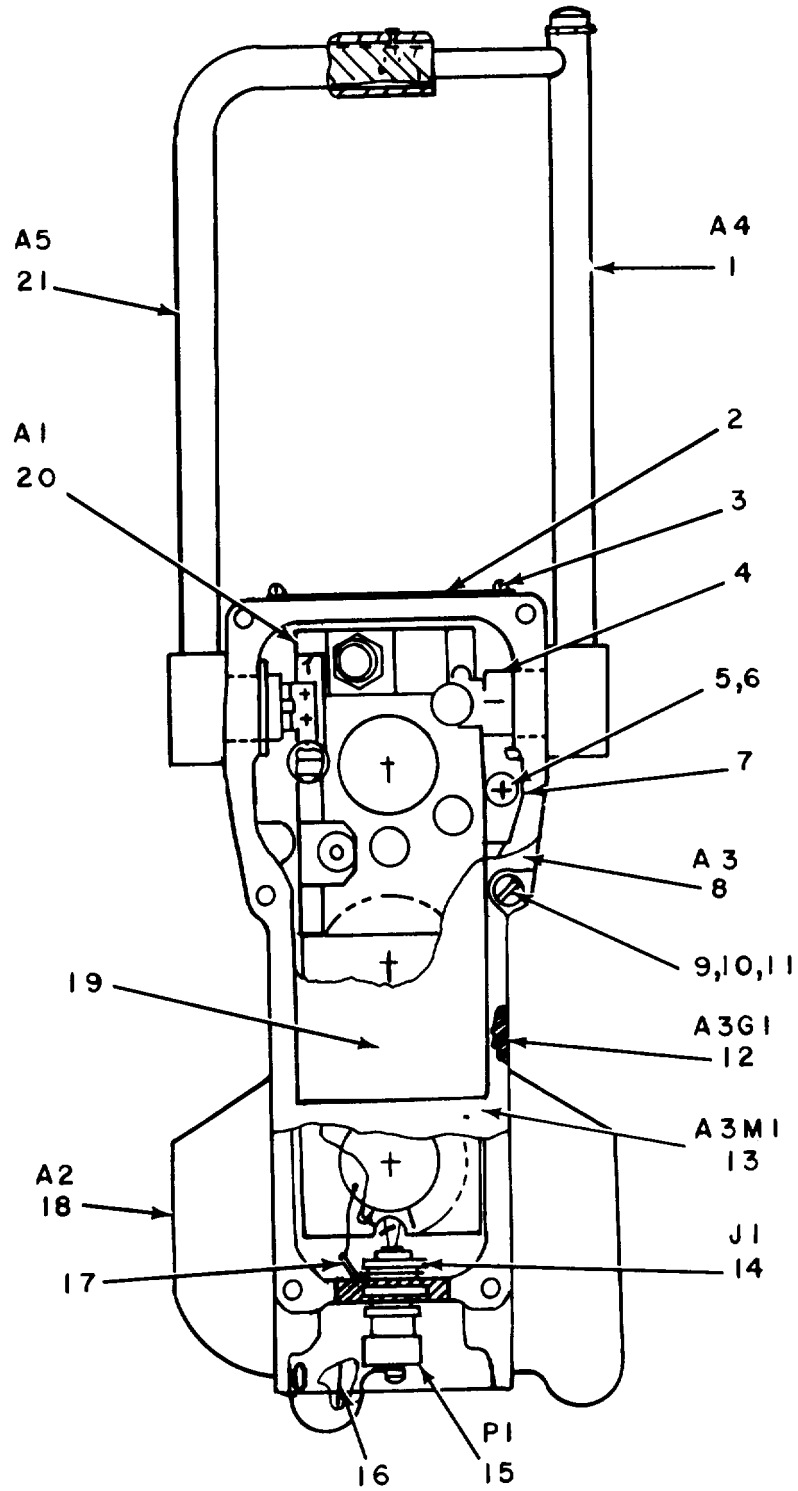

NOTE : FOR COMPLETE REFERENCE
DESIGNATION PREFIX WITH A1

REAR VIEW

EL2MQ002

Figure 2. Antenna AT-1082/PRC (Sheet 1 of 2).

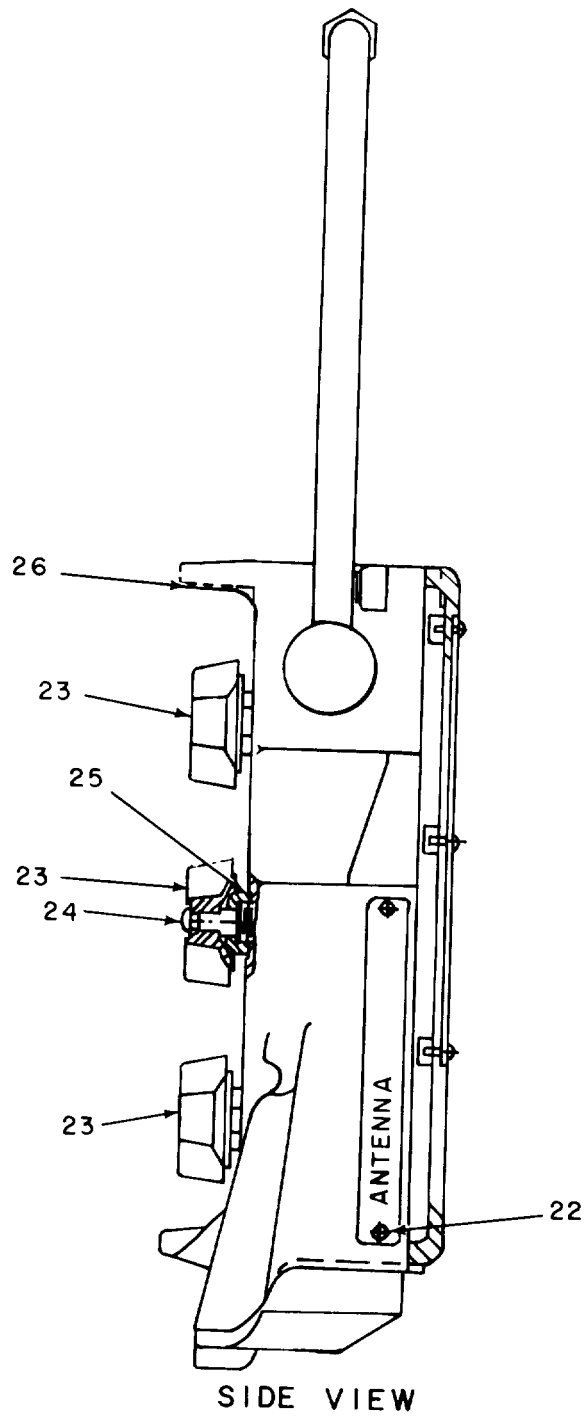

NOTE: FOR COMPLETE REFERENCE DESIGNATION
PREFIX WITH AI

EL2MQ003

Figure 2. Antenna AT-1082/PRC (Sheet 2 of 2).

SECTION II

| (1) ILLUSTRATION (A) FIG NO | (2) (B) ITEM NO | (3) NATIONAL STOCK NUMBER | (4) PART NUMBER | (5) FSCM | (6) DESCRIPTION | (7) USABLE ON CODE | (8) QTY INC IN UNIT |
|---|--------------------------|------------------------------------|-----------------------|-------------|---------------------|-----------------------|---------------------------------|
| GROUP 01 ANTENNA AT-1082/PRC | | | | | | | |
| 2 | 1 | PAFZZ 5820-00-933-8397 | SMD508870 | 80063 | ARM ASSY | | EA 1 |
| 2 | 2 | XDHZZ | SMC508874 | 80063 | PLATE,SENSE | | EA 1 |
| 2 | 3 | XDHZZ 5305-00-253-5603 | MS21318-1 | 96906 | SCREW,DRIVE | | EA 4 |
| 2 | 4 | PAHZZ 5820-00-933-8406 | SMC508869-1 | 80063 | SPRING,LEAF | | EA 1 |
| 2 | 5 | XDHZZ 5305-00-543-2192 | MS35223-41 | 96906 | SCREW MACHINE | | EA 1 |
| 2 | 6 | XDFZZ 5310-00-054-1830 | MS35338-80 | 96906 | WASHER | | EA 1 |
| 2 | 7 | PAHZZ 5820-00-933-8398 | SMC508869-2 | 80063 | SPRING,LEAF | | EA 1 |
| 2 | 8 | XDFFF | SMD508846 | 80063 | COVER ASSY | | EA 1 |
| 2 | 9 | XDFZZ | SMC508867 | 80063 | SCREW,CAPTIVE | | EA 1 |
| 2 | 10 | XDFZZ 5310-00-929-6395 | MS35337-79 | 96906 | WASHER,LOCK | | EA 6 |
| 2 | 11 | XDFZZ 5310-00-722-5998 | MS15795-805 | 96906 | WASHER,FLAT | | EA 6 |
| 2 | 12 | XDFZZ | MS8241-159 | 96906 | PACKING,PREFORMED | | EA 1 |
| 2 | 13 | XDFZZ 5820-00-937-1671 | SMD508826 | 80063 | COVER ASSEMBLY | | EA 1 |
| 2 | 14 | PAFZZ 5935-00-997-8026 | MS35183-912A | 96906 | CONNECTOR,RCPT,ELEC | | EA 1 |
| 2 | 15 | PAFZZ 5935-00-832-8855 | SMC508868 | 80063 | COVER,CONNECTOR | | EA 1 |
| 2 | 16 | XDHZZ | SMC508865 | 80063 | DECAL | | EA 1 |
| 2 | 17 | XDHZZ | SMB447725 | 80063 | TERMINAL | | EA 1 |
| 2 | 18 | XDHZZ | SMD508845 | 80063 | HOUSING ASSY | | EA 1 |
| 2 | 19 | XDHZZ | SMC508872 | 80063 | PLATE,INSTRUCTION | | EA 1 |
| 2 | 20 | XDOFF | SMD508824 | 80063 | ASSEMBLY,RF TUN,ATT | | EA 1 |
| 2 | 21 | PAFZZ 5820-00-933-8396 | SMD508864 | 80063 | LINE,RADIO REQUENC | | EA 1 |
| 2 | 22 | XDHZZ 5305-00-253-5604 | MS21318-2 | 96906 | SCREW DRIVE | | EA 10 |
| 2 | 23 | PAOZZ 5355-00-616-9659 | MS91525-1 | 96906 | KNOB | | EA 3 |
| 2 | 24 | PAOZZ 5305-00-543-2772 | MS35233-26 | 96906 | SCREW,MACHINE,PNH | | EA 3 |
| 2 | 25 | PAHZZ 5930-00-823-0482 | SMC508827 | 80063 | SEAL,SHAFT | | EA 3 |
| 2 | 26 | XDHZZ | SMD508873 | 80063 | PLATE,CAUTION | | EA 1 |

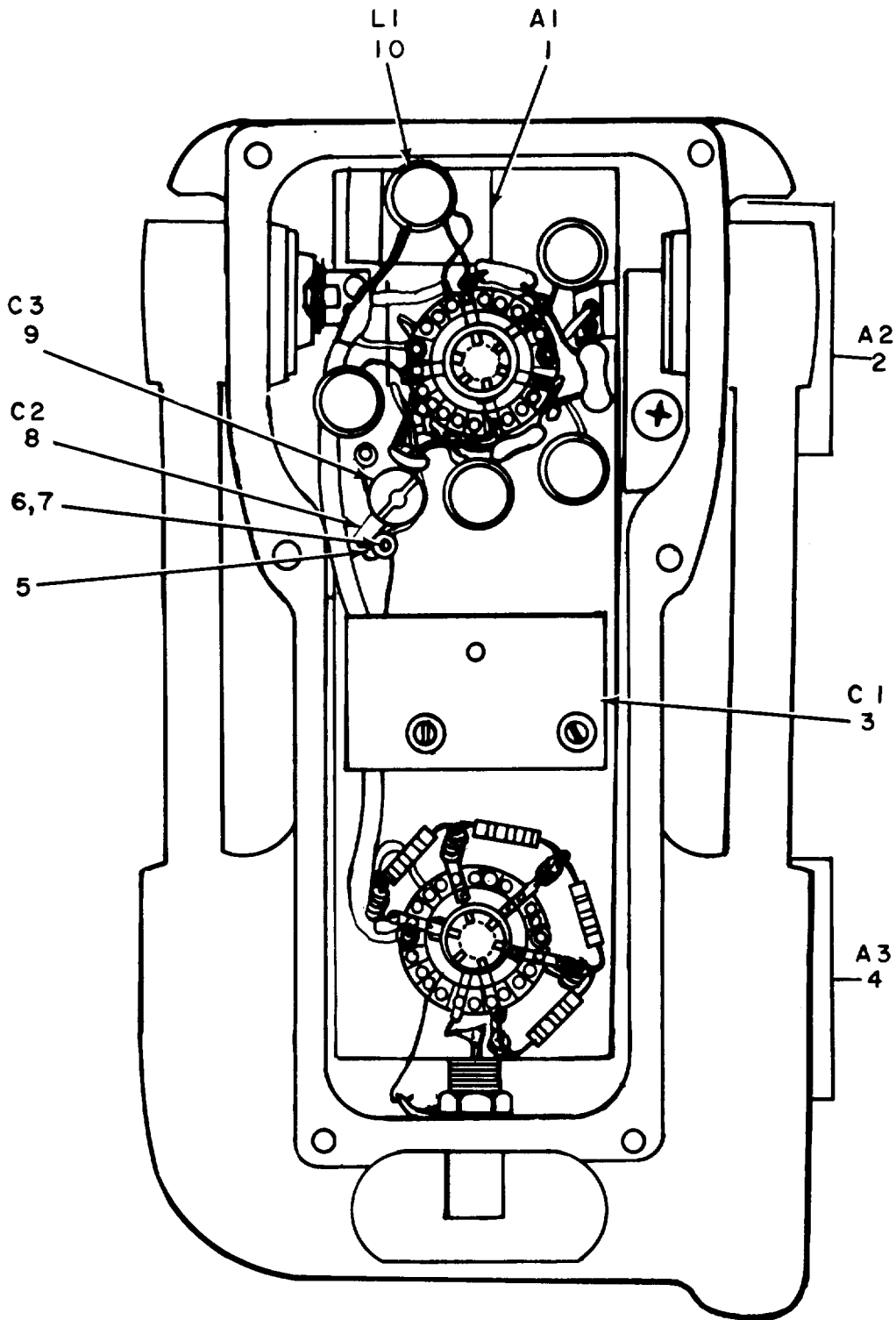

**NOTE: FOR COMPLETE REFERENCE
DESIGNATION PREFIX WITH AIAI**

EL2MQ004

Figure 3. Antenna AT-1082/PRC, RF Tuning and Attenuator Assembly.

SECTION II

| (1) ILLUSTRATION (A) FIG NO | (2) (B) ITEM NO | (3) SMR CODE | (4) NATIONAL STOCK NUMBER | (5) PART NUMBER | (6) DESCRIPTION | (7) USABLE ON CODE | (8) QTY INC IN UNIT |
|---|--------------------------|--------------------|------------------------------------|-----------------------|--------------------------|-----------------------|---------------------------------|
| 3 | 1 | XDFFF | 5820-00-936-5479 | SMC508860 | 80063 CHASSIS,ELECTRICAL | EA | 1 |
| 3 | 2 | PAHHH | 5930-00-933-8370 | SMD508876 | 80063 BAND SWITCH ASSY | EA | 1 |
| 3 | 3 | PAFZZ | 5910-00-933-8514 | SMC508834 | 80063 CAPACITOR,VARIABLE | EA | 1 |
| 3 | 4 | XDHHH | 5930-00-933-8369 | SMD508877 | 80063 SWITCH ASSEMBLY | EA | 1 |
| 3 | 5 | XDFZZ | | SMD447766 | 80063 SUPPORT | EA | 1 |
| 3 | 6 | XDFZZ | 5310-00-058-3599 | MS35335-57 | 96906 WASHER,LOCK | EA | 1 |
| 3 | 7 | PAFZZ | 5305-00-993-0191 | MS35223-12 | 96906 SCREW,MACHINE | EA | 1 |
| 3 | 8 | PAFZZ | 5910-00-933-8516 | SC-B-50888-5 | 80063 CAPACITOR,FXD,MICA | EA | 1 |
| 3 | 9 | PAFZZ | 5910-00-933-8515 | SMC508882 | 80063 CAPACITOR,VARIABLE | EA | 1 |
| 3 | 10 | PAFZZ | 5950-00-933-8681 | SMD508837 | 80063 COIL,VARIABLE | EA | 1 |

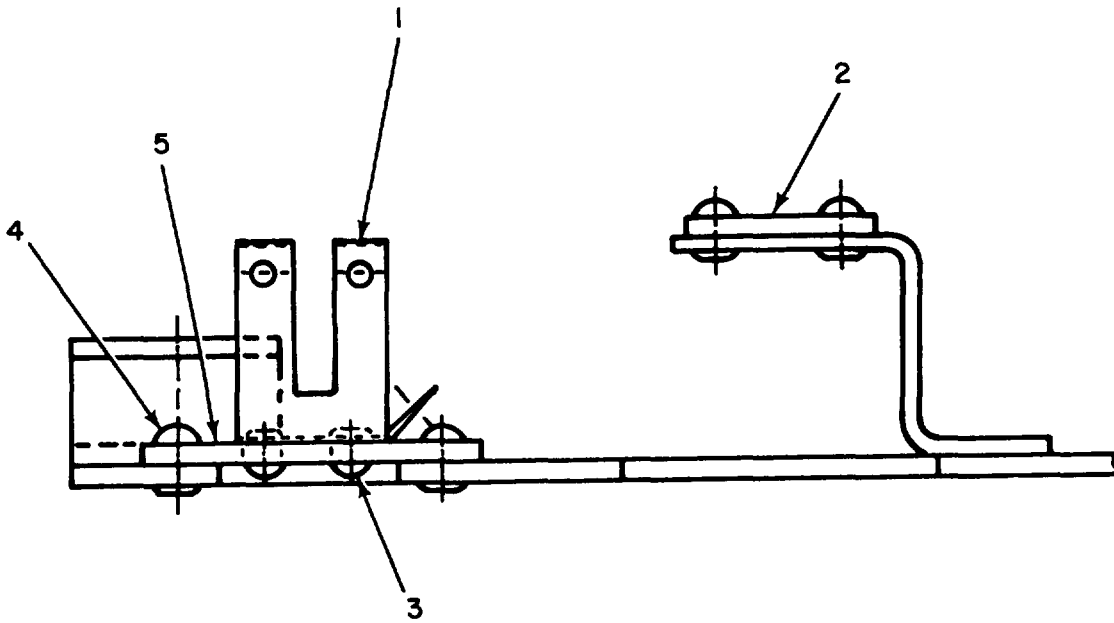

EL2MQ005

Figure 4. Antenna AT-1082/PRC, RF Tuning and Attenuator Assembly, Chassis Assembly.

SECTION II

| (1) | (2) | (3) | (4) | (5) | (6) | (7) | (8) |
|--------------|------|----------|------------------|------------|-------------|----------------------|------|
| ILLUSTRATION | | | | | | | |
| (A) | (B) | NATIONAL | | | DESCRIPTION | | QTY |
| FIG | ITEM | SMR | STOCK | PART | | | INC |
| NO | NO | CODE | NUMBER | NUMBER | FSCM | USABLE ON CODE | IN |
| | | | | | | | UNIT |
| 4 | 1 | XDFZZ | | SMC508843 | 80063 | CONTACT, SPRING | EA 2 |
| 4 | 2 | XDFZZ | | SMB508856 | 80063 | INSULATOR, CAPACITOR | EA 1 |
| 4 | 3 | XDFZZ | 5320-00-081-7418 | MS16535-12 | 96906 | RIVET, TUBULAR | EA 4 |
| 4 | 4 | XDFZZ | 5320-00-952-7864 | MS16535-13 | 96906 | RIVET, TUBULAR | EA 4 |
| 4 | 5 | XDFZZ | | SMC508871 | 80063 | CONTACT, INSULATOR | EA 1 |

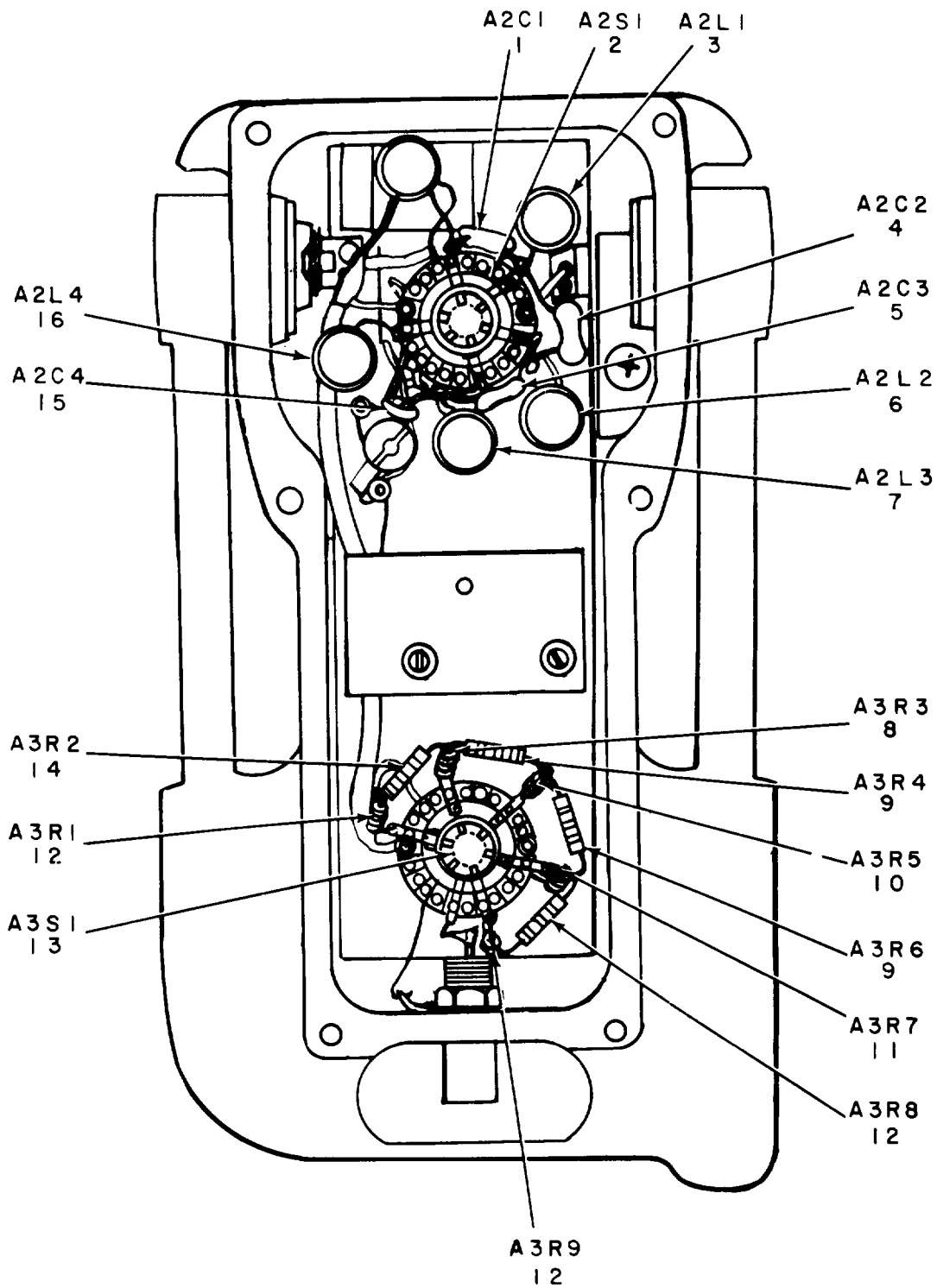

NOTE: FOR COMPLETE REFERENCE DESIGNATION
PREFIX WITH A1A1

EL2MQ006

Figure 5. Antenna AT-1082/PRC, RF Tuning and Attenuator Assembly,
Band Switch and Attenuator Assemblies.

SECTION II

| (1) ILLUSTRATION | | (2) | (3) | (4) | (5) | (6) | (7) | (8) |
|---------------------|-------------------|-------------|-----------------------------|----------------|-------|---------------------|----------------|--------------------------|
| (A) FIG NO | (B) ITEM NO | SMR CODE | NATIONAL STOCK NUMBER | PART NUMBER | FSCM | DESCRIPTION | USABLE ON CODE | QTY INC IN UNIT |
| 5 | 1 | PAHZZ | 5910-00-933-8517 | SM-D-508888-1 | 80063 | CAPACITOR,FXD,MICA | EA | 1 |
| 5 | 2 | PAHZZ | 5930-00-933-8372 | SMD508836 | 80063 | SWITCH,ROTARY | EA | 1 |
| 5 | 3 | PAHZZ | 5950-00-933-8680 | SMD508838 | 80063 | COIL ASSY,RADIO | EA | 1 |
| 5 | 4 | PAHZZ | 5910-00-933-8518 | SM-D-508888-2 | 80063 | CAPACITOR,FXD,MICA | EA | 1 |
| 5 | 5 | PAHZZ | 5910-00-933-8519 | SMD508888-3 | 80063 | CAPACITOR,FXD,MICA | EA | 1 |
| 5 | 6 | PAHZZ | 5950-00-933-8682 | SMD508839 | 80063 | COIL ASSY,RADIO | EA | 1 |
| 5 | 7 | PAHZZ | 5950-00-933-8683 | SMD508841 | 80063 | COIL ASSY,RADIO | EA | 1 |
| 5 | 8 | PAHZZ | 5905-00-111-4736 | RC20GF161J | 81349 | RESISTOR,FIXED,COMP | EA | 1 |
| 5 | 9 | PAHZZ | 5905-00-299-1541 | RC20GF151J | 81349 | RESISTOR FIXED C | EA | 2 |
| 5 | 10 | PAHZZ | 5905-00-106-9344 | RC20GF101J | 81349 | RESISTOR,FIXED,COMP | EA | 1 |
| 5 | 11 | PAHZZ | 5905-00-935-8544 | RC20GF181J | 81349 | RESISTOR,FIXED,COMP | EA | 1 |
| 5 | 12 | PAHZZ | 5905-00-116-8566 | RC20GF680J | 81349 | RESISTOR,FIXED,COMP | EA | 3 |
| 5 | 13 | PAHZZ | 5930-00-933-8371 | SMD508840 | 80063 | SWITCH,ROTARY | EA | 1 |
| 5 | 14 | PAHZZ | 5905-00-279-1758 | RC20GF750J | 81349 | RESISTOR,FIXED,COMP | EA | 1 |
| 5 | 15 | PAHZZ | 5910-00-933-8520 | SM-D-508888-4 | 80063 | CAPACITOR,FXD,MICA | EA | 1 |
| 5 | 16 | PAHZZ | 5950-00-933-8684 | SMD508842 | 80063 | COIL ASSY,RADIO | EA | 1 |

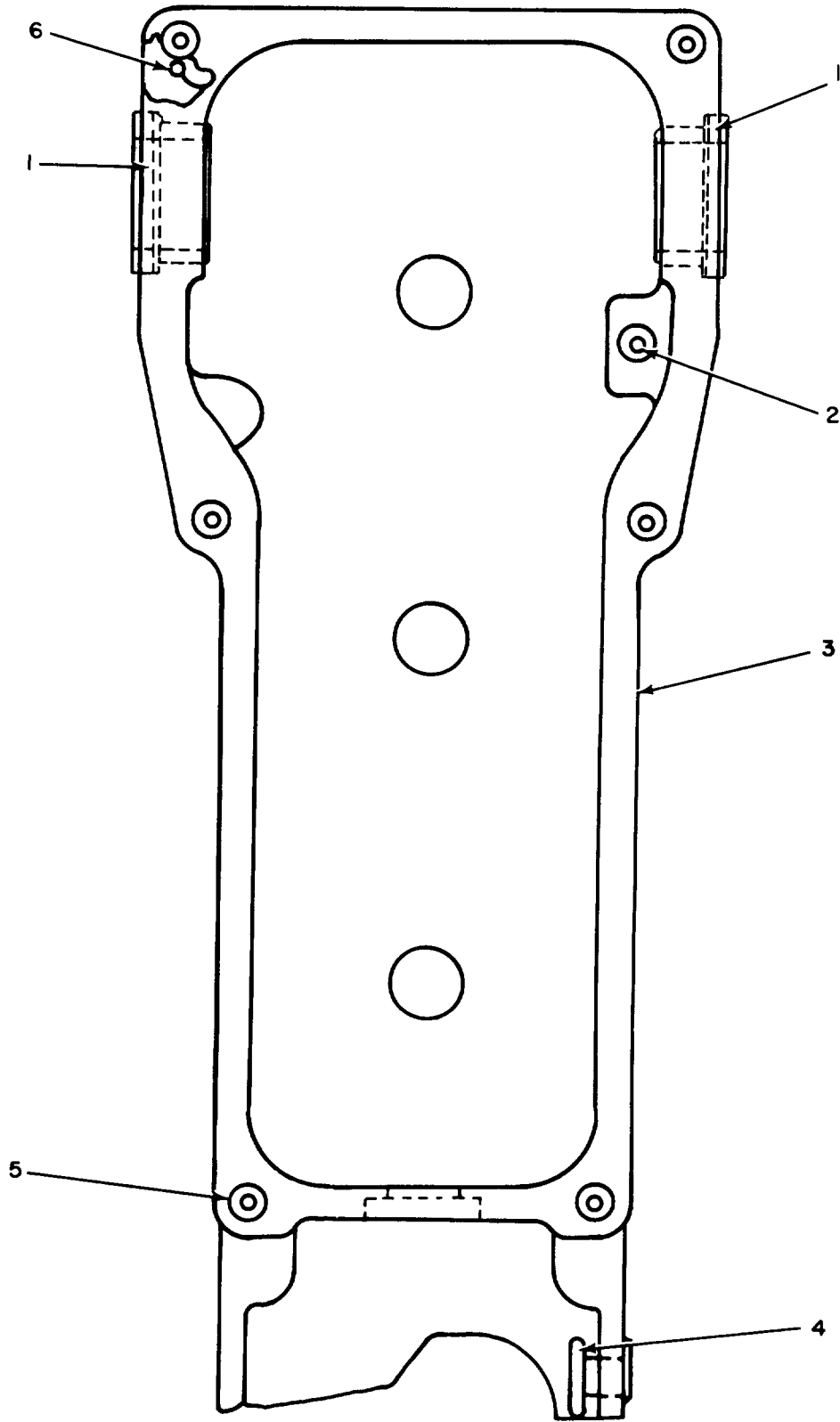

EL2QM007

Figure 6. Antenna AT-1082/PRC, Housing Assembly.

SECTION II

| (1) ILLUSTRATION (A) FIG NO | (2) (B) ITEM NO | (3) SMR CODE | (4) NATIONAL STOCK NUMBER | (5) PART NUMBER | (6) DESCRIPTION | (7) USABLE ON CODE | (8) QTY INC IN UNIT |
|---|--------------------------|--------------------|------------------------------------|-----------------------|--------------------------|-----------------------|---------------------------------|
| 6 | 1 | XDHZZ | | SMC508830 | 80063 BUSHING | EA | 2 |
| 6 | 2 | PAHZZ | 5340-00-682-1520 | MS21208C0615 | 96906 INSERT,HELICOIL | EA | 6 |
| 6 | 3 | XDHZZ | | SMD508825 | 80063 HOUSING,ANTENNA | EA | 1 |
| 6 | 4 | XDHZZ | | SMB508828-2 | 80063 RIVET,SHOULDER | EA | 1 |
| 6 | 5 | PAHZZ | 5340-00-297-3841 | MS21208C0815 | 96906 INSERT,HELICOIL | EA | 1 |
| 6 | 6 | XDHZZ | | SMD508883 | 80063 SCREW,BINDING,HEAD | EA | 2 |

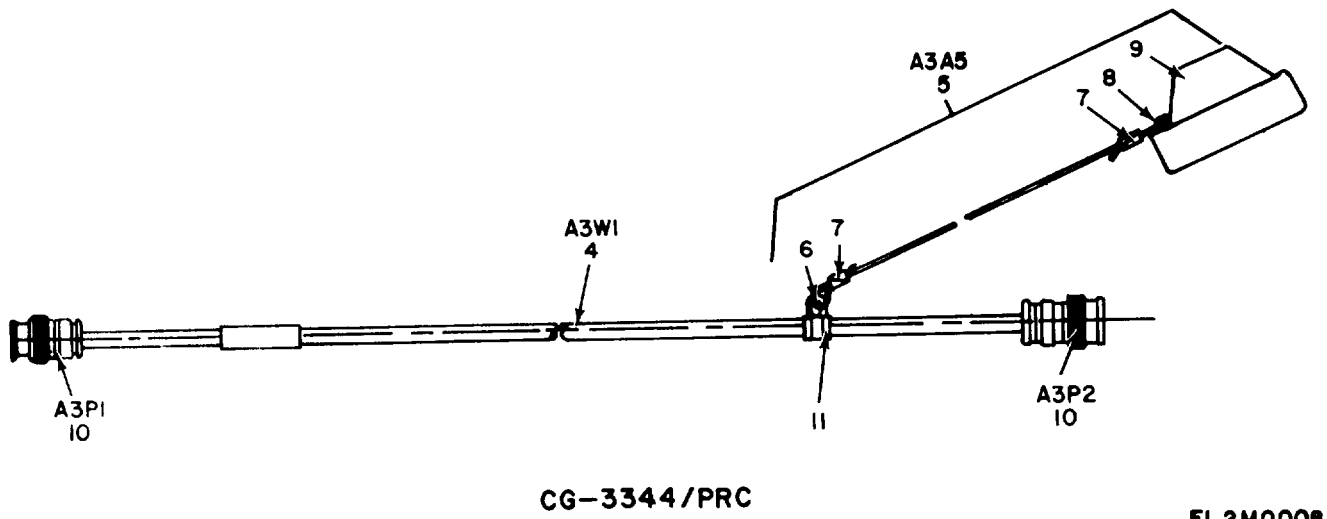
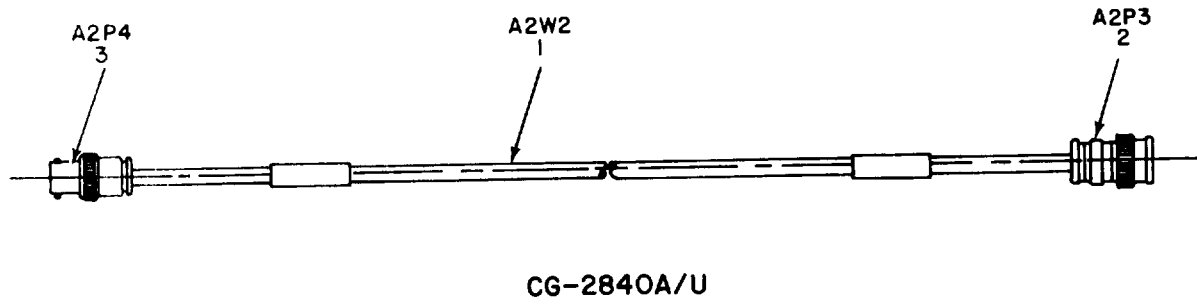

EL2MQ008

Figure 7. Cable Assemblies CG-3344/PRC and CG-2840A/U.

SECTION II

| (1) ILLUSTRATION (A) FIG NO | (2) (B) ITEM NO | (3) SMR CODE | (4) NATIONAL STOCK NUMBER | (5) PART NUMBER | (6) FSCM | (6) DESCRIPTION | USABLE ON CODE | (7) U/M | (8) QTY INC IN UNIT |
|---|--------------------------|--------------------|------------------------------------|-----------------------|-------------|---------------------|----------------|------------|---------------------------------|
| GROUP 02 CABLE ASSEMBLIES CG-3344/PRC AND CG-2840A/U | | | | | | | | | |
| 7 | 1 | PAFZZ | 6145-00-681-7849 | RG-55B/U | 81349 | CABLE,RADIO | | FT | 12 |
| 7 | 2 | PAFZZ | 5935-00-823-0487 | UG88EU | 80058 | CONNECTOR,PLUG,ELEC | | EA | 1 |
| 7 | 3 | PAFZZ | 5935-00-577-2281 | UG-89C/U | 80058 | CONNECTOR,PLUG,ELEC | | EA | 1 |
| 7 | 4 | PAFZZ | 6145-00-681-7849 | RG-55B/U | 81349 | CABLE,RADIO | | FT | 5 |
| 7 | 5 | PAFFF | 5999-00-937-1630 | CW922GRC | 80058 | CAP,ELECTRICAL | | EA | 1 |
| 7 | 6 | PAFZZ | 5360-00-937-2332 | SMB508879 | 80063 | O RING,COUPLING | | EA | 1 |
| 7 | 7 | XDFZZ | | SMC508881 | 80063 | CONTACT GROUND | | EA | 2 |
| 7 | 8 | XDFZZ | 5320-00-753-3942 | MS16535-52 | 96906 | RIVET,TUBLLAR | | EA | 2 |
| 7 | 9 | XDFZZ | | SMC508880 | 80063 | CAP,CASTING | | EA | 1 |
| 7 | 10 | PAFZZ | 5935-00-823-0437 | UG88EU | 80058 | CONNECTOR,PLUG,ELEC | | EA | 2 |
| 7 | 11 | XDFZZ | 5340-00-291-5322 | MS21919WDG3 | 96906 | CLAMP,LOOP | | EA | 1 |

NATIONAL STOCK NUMBER AND PART NUMBER INDEX

NOTE: LATEST NATIONAL STOCK NUMBER AND PART NUMBER ASSIGNMENTS ARE INCLUDED AT END OF INDEX

| STOCK NUMBER | FIGURE NO | ITEM NO | STOCK NUMBER | FIGURE NO | ITEM NO |
|------------------|--------------|------------|------------------|--------------|------------|
| 5310-00-054-1830 | 2 | 6 | 5310-00-722-5998 | 2 | 11 |
| 5310-00-058-3599 | 3 | 6 | 5320-00-753-3942 | 7 | 8 |
| 5320-00-081-7418 | 4 | 3 | 5930-00-823-0482 | 2 | 25 |
| 5905-00-111-4736 | 5 | 8 | 5310-00-929-6395 | 2 | 10 |
| | | | 5930-00-933-8369 | 3 | 4 |
| | | | 5930-00-933-8371 | 5 | 13 |
| 5305-00-253-5603 | 2 | 3 | 5930-00-933-8372 | 5 | 2 |
| 5305-00-253-5604 | 2 | 22 | 5820-00-933-8396 | 2 | 21 |
| 5905-00-279-1758 | 5 | 14 | 5820-00-933-8398 | 2 | 7 |
| 5340-00-291-5322 | 7 | 11 | 5820-00-933-8406 | 2 | 4 |
| 5905-00-299-1541 | 5 | 9 | 5910-00-933-8514 | 3 | 3 |
| 5305-00-543-2192 | 2 | 5 | 5910-00-933-8515 | 3 | 9 |
| | | | 5905-00-935-8544 | 5 | 11 |
| 5935-00-577-2281 | 7 | 3 | 5820-00-936-5479 | 3 | 1 |
| 5355-00-616-9659 | 2 | 23 | 5820-00-937-1671 | 2 | 13 |
| | | | 5320-00-952-7864 | 4 | 4 |

| PART NUMBER | FSCM | FIG NO | ITEM NO | PART NUMBER | FSCM | FIG NO | ITEM NO |
|----------------|-------|-----------|------------|----------------|-------|-----------|------------|
| AT-1082/PRC | 80058 | 1 | 1 | SMC508843 | 80063 | 4 | 1 |
| | | | | SMC508860 | 80063 | 3 | 1 |
| | | | | SMC508865 | 80063 | 2 | 16 |
| CW-445/PRC | 80058 | 1 | 4 | SMC508867 | 80063 | 2 | 9 |
| CW922GRC | 80058 | 7 | 5 | SMC508866 | 80063 | 2 | 15 |
| MS15795-805 | 96906 | 2 | 11 | SMC508869-1 | 80063 | 2 | 4 |
| MS16535-12 | 96906 | 4 | 3 | SMC508869-2 | 80063 | 2 | 7 |
| MS16535-13 | 96906 | 4 | 4 | SMC508871 | 80063 | 4 | 5 |
| MS16535-52 | 96906 | 7 | 8 | SMC508872 | 80063 | 2 | 19 |
| | | | | SMC508874 | 80063 | 2 | 2 |
| MS21318-1 | 96906 | 2 | 3 | SMC508880 | 80063 | 7 | 9 |
| MS21318-2 | 96906 | 2 | 22 | SMC508881 | 80063 | 7 | 7 |
| MS21919WDG3 | 96906 | 7 | 11 | SMC508882 | 80063 | 3 | 9 |
| | | | | | | | |
| MS35183-912A | 96906 | 2 | 14 | | | | |
| MS35223-12 | 96906 | 3 | 7 | | | | |
| MS35223-41 | 96906 | 2 | 5 | | | | |
| MS35233-26 | 96906 | 2 | 24 | | | | |
| MS35335-57 | 96906 | 3 | 6 | SMD447766 | 80063 | 3 | 5 |
| MS35337-79 | 96906 | 2 | 10 | SMD508824 | 80063 | 2 | 20 |
| MS35338-80 | 96906 | 2 | 6 | SMD508825 | 80063 | 6 | 3 |
| MS8241-159 | 96906 | 2 | 12 | SMD508826 | 80063 | 2 | 13 |
| MS91525-1 | 96906 | 2 | 23 | SMD508836 | 80063 | 5 | 2 |
| | | | | SMD508837 | 80063 | 3 | 10 |
| RC20GF101J | 81349 | 5 | 10 | SMD508838 | 80063 | 5 | 3 |
| RC20GF151J | 81349 | 5 | 9 | SMD508839 | 80063 | 5 | 6 |
| RC20GF161J | 81349 | 5 | 8 | SMD508840 | 80063 | 5 | 13 |
| RC20GF181J | 81349 | 5 | 11 | SMD508841 | 80063 | 5 | 7 |
| RC20GF680J | 81349 | 5 | 12 | SMD508842 | 80063 | 5 | 16 |
| RC20GF750J | 81349 | 5 | 14 | SMD508845 | 80063 | 2 | 18 |
| RG-55B/U | 81349 | 7 | 1 | SMD508846 | 80063 | 2 | 8 |
| RG-55B/U | 81349 | 7 | 4 | SMD508864 | 80063 | 2 | 21 |
| SMB447725 | 8063 | 2 | 17 | SMD508870 | 80063 | 2 | 1 |
| SMB508828-2 | 80063 | 6 | 4 | SMD508873 | 80063 | 2 | 26 |
| SMB508856 | 80063 | 4 | 2 | SMD508876 | 80063 | 3 | 2 |
| SMB508879 | 80063 | 7 | 6 | SMD508877 | 80063 | 3 | 4 |
| SMC508827 | 80063 | 2 | 25 | SMD508883 | 80063 | 6 | 6 |
| SMC508830 | 80063 | 6 | 1 | | | | |
| SMC508834 | 80063 | 3 | 3 | UG-890/U | 80058 | 7 | 3 |

LATEST NATIONAL STOCK NUMBER ASSIGNMENTSLATEST PART NUMBER ASSIGNMENTS

| STOCK NUMBER | FIG. NO. | ITEM NO. | PART NUMBER | FSCM | FIG. NO. | ITEM NO. |
|------------------|-------------|-------------|----------------|-------|-------------|-------------|
| 5905-00-106-9344 | 5 | 10 | CG2840A/U12FT | 80063 | 1 | 2 |
| 5905-00-116-8566 | 5 | 12 | CG-3344/PRC5FT | 80063 | 1 | 3 |
| 5340-00-297-3841 | 6 | 5 | MS21208C0615 | 96906 | 6 | 2 |
| 5305-00-543-2772 | 2 | 24 | MS21208C0815 | 96906 | 6 | 5 |
| 6145-00-681-7849 | 7 | 1 | SC-B-50888-5 | 80063 | 3 | 8 |
| 6145-00-681-7849 | 7 | 4 | SM-D-508888-1 | 80063 | 5 | 1 |
| 5340-00-682-1520 | 6 | 2 | SM-D-508888-2 | 80063 | 5 | 4 |
| 5935-00-823-0487 | 7 | 2 | SM-D-50888804 | 80063 | 5 | 15 |
| 5935-00-823-0487 | 7 | 10 | SMD508888-3 | 80063 | 5 | 5 |
| 5935-00-832-8855 | 2 | 15 | UG88EU | 80058 | 7 | 2 |
| 5985-00-889-3921 | 1 | 1 | UG88EU | 80058 | 7 | 10 |
| 5930-00-933-8370 | 3 | 3 | | | | |
| 5930-00-933-8370 | 3 | 2 | | | | |
| 5820-00-933-8397 | 2 | 1 | | | | |
| 5910-00-933-8516 | 3 | 8 | | | | |
| 5910-00-933-8517 | 5 | 1 | | | | |
| 5910-00-933-8518 | 5 | 4 | | | | |
| 5910-00-933-8519 | 5 | 5 | | | | |
| 5910-00-933-8520 | 5 | 15 | | | | |
| 5950-00-933-8680 | 5 | 3 | | | | |
| 5950-00-933-8681 | 3 | 10 | | | | |
| 5950-00-933-8682 | 5 | 6 | | | | |
| 5950-00-933-8683 | 5 | 7 | | | | |
| 5950-00-933-8684 | 5 | 16 | | | | |
| 5995-00-933-8961 | 1 | 2 | | | | |
| 5995-00-933-8962 | 1 | 3 | | | | |
| 5999-00-937-1630 | 7 | 5 | | | | |
| 5360-00-937-2332 | 7 | 6 | | | | |
| 5985-00-973-0773 | 1 | 4 | | | | |
| 5305-00-993-0191 | 3 | 7 | | | | |
| 5935-00-997-8026 | 2 | 14 | | | | |

RECOMMENDED CHANGES TO EQUIPMENT TECHNICAL MANUALS



SOMETHING WRONG WITH THIS MANUAL?

THEN... JOT DOWN THE DOPE ABOUT IT ON THIS FORM, TEAR IT OUT, FOLD IT AND DROP IT IN THE MAIL!

FROM: (YOUR UNIT'S COMPLETE ADDRESS)

Commander
Stateside Army Depot
ATTN: AMSTA-US
Stateside, N.J. 07703

DATE 10 July 1975

| | | |
|--|-------------------|------------------------------|
| PUBLICATION NUMBER TM 11-5840-340-20P | DATE 23 Jan 78 | TITLE Radar Set AN/PRC-76 |
|--|-------------------|------------------------------|

| BE EXACT... PIN-POINT WHERE IT IS | | | | IN THIS SPACE TELL WHAT IS WRONG AND WHAT SHOULD BE DONE ABOUT IT: |
|-----------------------------------|------------|------------|-----------|--|
| PAGE NO. | PARA-GRAPH | FIGURE NO. | TABLE NO. | |
| 33 | | | | For item 2, change the NSN to read: 5835-00-134-9186. <u>Reason:</u> Accuracy. |
| 44 | | 19 | | Identify the cover on the junction box (item no. 5). <u>Reason:</u> It is a separate item and is not called out on figure 19. |
| 45 | | | | Add the cover of the junction box as an item in the listing for figure 19. <u>Reason:</u> Same as above. |

TEAR ALONG DOTTED LINE

S
A
M
P
L
E

| | |
|--|--|
| TYPED NAME, GRADE OR TITLE, AND TELEPHONE NUMBER SSG I. M. DeSpirito 999-1776 | SIGN HERE: <i>SSG I. M. DeSpirito</i> |
|--|--|

DA FORM 2028-2
1 AUG 74

P.S.--IF YOUR OUTFIT WANTS TO KNOW ABOUT YOUR MANUAL "FIND," MAKE A CARBON COPY OF THIS AND GIVE IT TO YOUR HEADQUARTERS.

FILL IN YOUR
UNIT'S ADDRESS

FOLD BACK

DEPARTMENT OF THE ARMY

OFFICIAL BUSINESS

Commander
US Army Communications and
Electronics Materiel Readiness Command
ATTN: DRSEL-ME-MQ
Fort Monmouth, New Jersey 07703

FOLD BACK

TEAR ALONG DOTTED LINE



SOMETHING WRONG WITH THIS MANUAL?

THEN... JOT DOWN THE DOPE ABOUT IT ON THIS FORM, TEAR IT OUT, FOLD IT AND DROP IT IN THE MAIL!

FROM: (YOUR UNIT'S COMPLETE ADDRESS)

DATE

PUBLICATION NUMBER

TM 11-5985-284-24P

DATE

TITLE

Antenna Loop AT-784/PRC

BE EXACT... PIN-POINT WHERE IT IS

IN THIS SPACE TELL WHAT IS WRONG AND WHAT SHOULD BE DONE ABOUT IT:

| PAGE NO. | PARA-GRAPH | FIGURE NO. | TABLE NO. |
|----------|------------|------------|-----------|
| | | | |

TEAR ALONG DOTTED LINE

TYPED NAME, GRADE OR TITLE, AND TELEPHONE NUMBER

SIGN HERE:

FILL IN YOUR
UNIT'S ADDRESS

FOLD BACK

DEPARTMENT OF THE ARMY

OFFICIAL BUSINESS

Commander
US Army Communications and
Electronics Materiel Readiness Command
ATTN: DRSEL-ME-MQ
Fort Monmouth, New Jersey 07703

FOLD BACK

TEAR ALONG DOTTED LINE

FILL IN YOUR
UNIT'S ADDRESS

FOLD BACK

DEPARTMENT OF THE ARMY

OFFICIAL BUSINESS

Commander
US Army Communications and
Electronics Materiel Readiness Command
ATTN: DRSEL-ME-MQ
Fort Monmouth, New Jersey 07703

FOLD BACK

TEAR ALONG DOTTED LINE

By Order of the Secretary of the Army:

E. C. MEYER
General, United States Army
Chief of Staff

Official:
J. C. PENNINGTON
Major General, United States Army
The Adjutant General

Distribution:
To be distributed in accordance with DA Form 12-51 Organizational requirements for AT-784/PRC.

This fine document...

Was brought to you by me:



[Liberated Manuals -- free army and government manuals](#)

Why do I do it? I am tired of sleazy CD-ROM sellers, who take publicly available information, slap “watermarks” and other junk on it, and sell it. Those masters of search engine manipulation make sure that their sites that sell free information, come up first in search engines. They did not create it... They did not even scan it... Why should they get your money? Why are not letting you give those free manuals to your friends?

I am setting this document FREE. This document was made by the US Government and is NOT protected by Copyright. Feel free to share, republish, sell and so on.

I am not asking you for donations, fees or handouts. If you can, please provide a link to liberatedmanuals.com, so that free manuals come up first in search engines:

<A HREF=<http://www.liberatedmanuals.com/>>Free Military and Government Manuals

- Sincerely
Igor Chudov
<http://igor.chudov.com/>
- [Chicago Machinery Movers](#)