

ARMY
NAVY
AIR FORCE

TM 11-5895-833-34P-2
NAVELEX 0967-LP-550-1063
TO 31R5-2MSC46-4

DIRECT SUPPORT AND GENERAL SUPPORT
MAINTENANCE REPAIR PARTS AND SPECIAL TOOLS
LISTS (INCLUDING DEPOT MAINTENANCE REPAIR
PARTS AND SPECIAL TOOLS)

FOR
CONVERTERS, FREQUENCY, ELECTRONIC
CV-3084/MSC-46(V) (NSN 5895-00-100-4314)
AND
CV-3084A/MSC-46(V) (NSN 5895-00-614-9593)

DEPARTMENTS OF THE ARMY, THE NAVY AND THE AIR FORCE
18 NOVEMBER 1985

Technical Manual
 No. 11-5895-883-34P-2
 NAVELEX 0967-LP-550-1063
 Technical Order
 TO 31R5-2MSC46-4

DEPARTMENTS OF THE ARMY
 THE NAVY, AND THE AIR FORCE
 Washington, DC, 18 November 1985

**DIRECT SUPPORT AND GENERAL SUPPORT MAINTENANCE
 REPAIR PARTS AND SPECIAL TOOLS LIST
 (INCLUDING DEPOT MAINTENANCE REPAIR PARTS AND SPECIAL TOOLS)
 FOR
 CONVERTER, FREQUENCY, ELECTRONIC
 CV-3084/IMSC-46(V)(NSN 5895-00-100-4314)
 AND
 CV-3084A/MSC-46(V)(NSN 5895-00-614-9593)**

Current as of 29 June 1984

REPORTING ERRORS AND RECOMMENDING IMPROVEMENTS

You can help improve this manual. If you find any mistakes or if you know of a way to improve the procedures, please let us know. Mail your letter, DA Form 2028 (Recommended Changes to Publications and Blank Forms), or DA Form 2028-2 located in back of this manual direct to: Commander, US Army Communications-Electronics Command and Fort Monmouth, ATTN: AMSEL-ME-MP, Fort Monmouth, New Jersey 07703-5007.

For Air Force, submit AFTO Form 22 (Technical Order System Publication Improvement Report and Reply) in accordance with paragraph 6-5, Section VI, T.O. 00-5-1. Forward direct to prime ALC/MST.

For Navy, mail comments to the Commander, Naval Electronic Systems Command, ATTN: ELEX 8122, Washington, DC 20360.

In either case, a reply will be furnished direct to you.

TABLE OF CONTENTS

| | | Page | Illus Figure |
|------------|---|------|-----------------|
| Section I. | Introduction | 1 | |
| II. | Repair Parts List | 5 | |
| Group 06 | Converters, Frequency, Electronic CV-3084/MSC-46M) and CV-3084A/MSC-46(V) | 5 | 1 |
| | Converters, Frequency, Electronic CV-3084/MSC-46(V) and CV-3084A/MSC-46(V) | 11 | 2 |
| | Converters, Frequency, Electronic CV-3084/MSC-46M and CV-3084A/MSC-46(V) | 17 | 3 |
| | 0601 Cable Assembly, RF | 21 | 4 |
| | 0602 Cable Assembly, RF | 23 | 5 |
| | 0603 Cable Assembly, RF | 25 | 6 |
| | 0604 Cable Assembly, RF | 27 | 7 |
| | 0605 Filter, Phase Compensating (No Parts Authorized) | | |
| | 0606 Cable Assembly, RF | 29 | 8 |
| | 0607 Cable Assembly, RF | 31 | 9 |
| | 0608 Filter, Bandpass (No Parts Authorized) | | |
| | 0609 Cable Assembly, RF | 33 | 10 |
| | 0610 IF Conversion Stripline Assembly | 35 | 11 |
| | 0611 Cable Assembly, RF | 37 | 12 |

*This manual supersedes TM 11-5895-833-34P-2, dated 14 September 1977 and all changes.

TABLE OF CONTENTS

| | Page | Illus Figure |
|--|------|-----------------|
| 0612 Cable Assembly, RP..... | 39 | 13 |
| 0613 Wiring Harness, Interlock..... | 41 | 14 |
| 0614 Cable Assembly, RF..... | 43 | 15 |
| 0615 Filter, Band, Suppression (No Parts Authorized) | | |
| 0616 Wiring Harness, AC Prime Power..... | 45 | 16 |
| 0617 Amplifier, Intermediate Frequency (No Parts Authorized) | | |
| 0618 Wiring Harness, Frequency Control..... | 47 | 17 |
| 0619 Oscillator, Radio Frequency (No Parts Authorized) | | |
| 0620 Cable Assembly, RF..... | 49 | 18 |
| 0621 Cable Assembly, RF..... | 51 | 19 |
| 0622 Converter, Radio Frequency to Direct Current (No Parts Authorized) | | |
| 0623 Wiring Harness, Interconnection..... | 53 | 20 |
| 0624 Cable Assembly, RF..... | 55 | 21 |
| 0625 70 MHz Monitor Amplifier..... | 57 | 22 |
| 062501 Circuit Card Assembly..... | 59 | 23 |
| 0626 Amplitude Step Attenuator..... | 63 | 24 |
| 062601 Circuit Card Assembly..... | 63 | 24 |
| 062602 Circuit Card Assembly..... | 63 | 24 |
| 062603 Circuit Card Assembly..... | 63 | 24 |
| 062604 Circuit Card Assembly..... | 64 | 24 |
| 0627 Microwave Assembly, RF..... | 69 | 25 |
| 062701 RF Mixer..... | 69 | 25 |
| 062702 Filter, Bandpass..... | 70 | 25 |
| 062703 Filter, Bandpass..... | 70 | 25 |
| 0628 Panel Assembly, Front..... | 75 | 26 |
| 062801 IF Level Attenuator..... | 79 | 27 |
| 06280101 Circuit Card Assembly..... | 81 | 28 |
| 0629 70 MHz Detector..... | 83 | 29 |
| 062901 Circuit Card Assembly..... | 83 | 29 |
| 0630 Filter-Monitor Assembly..... | 85 | 30 |
| 063001 Filter, Bandpass (No Parts Authorized) | | |
| 0631 Out-of-Lock Detector..... | 87 | 31 |
| 0632 Status Indicator Calibrator..... | 91 | 32 |
| 0633 Power Supply Assembly..... | 93 | 33 |
| 063301 Power Supply (No Parts Authorized) | | |
| 0634 Cable Assembly, RF..... | 95 | 34 |
| 0635 Cable Assembly, RF..... | 97 | 35 |
| 0636 RF Phase-Locked Oscillator..... | 99 | 36 |
| 063601 Circuit Card Assembly, RF Control (No Parts Authorized) | | |
| 063602 Circuit Card Assembly, Filter Network (No Parts Authorized) | | |
| 063603 Circuit Card Assembly, Phase Lock Control (No Parts Authorized) | | |
| 063604 Oscillator, RF (No Parts Authorized) | | |
| 063605 Frequency Multiplier (No Parts Authorized) | | |
| 0637 Wiring Harness, Oscillator..... | 101 | 37 |
| 0638 Cable Assembly, RF..... | 103 | 38 |

TABLE OF CONTENTS

| | Page | Illus Figure |
|---|------|-----------------|
| 0639 Wiring Harness, Oscillator | 105 | 39 |
| 0640 Cable Assembly, RF | 107 | 40 |
| 0641 Circulator, Coaxial (No Parts Authorized) | | |
| 0642 Attenuator, Fixed (No Parts Authorized) | | |
| 0643 Amplifier, Intermediate Frequency (No Parts Authorized) | | |
| Section III. Special Tools List..... | 109 | |
| Group 30 Special Tools | 109 | 41 |
| Section IV. National Stock Number and Part Number Index. | 111 | |

iii(iv blank)

SECTION I

INTRODUCTION

1. Scope

This manual lists spares and repair parts, special tools; special test, measurement, and diagnostic equipment (TMDE), and other special support equipment required for performance of Direct Support and General Support Maintenance of the CV-3084/MSC-46(V) and CV-3084A/ MSC-46(V). It authorizes requisitioning and issue of spares and repair parts as indicated by the source and maintenance codes.

2. General

This Repair Parts and Special Tools List is divided into the following sections:

a. Section II. Repair Parts List A list of spares and repair parts authorized for use in the performance of maintenance. The list also includes parts which must be removed for replacement of the authorized parts. Parts lists are composed of functional groups in numeric sequence, with the parts in each group listed in figure and item number sequence.

b. Section II. Special Tools List. A list of special tools, special TMDE, and other special support equipment authorized by this RPSTL for the performance of maintenance.

c. Section IV. National Stock Number and Part Number Index. A list, in National item identification number (NIIN) sequence, of all National stock numbers (NSN) appearing in the listings, followed by a list, in alphameric sequence, of all part numbers appearing in the listings. National stock numbers and part numbers are cross-referenced to each illustration figure and item number appearance.

3. Explanation of Columns

a. Illustration. This column is divided as follows:

(1) *Figure number* Indicates the figure number of the illustration on which the item is shown.

(2) *Item number.* The number used to identify item called out in the illustration.

b. Source, Maintenance, and Recoverability (SMR) Codes.

(1) *Source code.* Source codes indicate the manner of acquiring support items for maintenance, repair, or overhaul of end items. Source codes are entered in the first and second positions of the Uniform SMR Code format as follows:

| <i>Code</i> | <i>Definition</i> |
|-------------|--|
| PA--- | Item procured and stocked for anticipated or known usage. |
| PE--- | Support equipment procured and stocked for initial use or outfitting to specified maintenance repair activities. |
| XB--- | Item is not procured or stocked. If not available through salvage, requisition. |

NOTE

Cannibalization or salvage may be used as a source of supply for any Items source coded above except those coded XA and aircraft support items as restricted by AR 750-1.

(2) *Maintenance code.* Maintenance codes are assigned to indicate the levels of maintenance authorized to USE and REPAIR support items. The maintenance codes are entered in the third and fourth positions of the Uniform SMR Code format as follows:

(a) The maintenance code entered in the third position will indicate the lowest maintenance level authorized to remove, replace, and use the support item. The maintenance code entered in the third position will indicate one of the following levels of maintenance:

Code Application/Explanation

F---Support item is removed, replaced, used at the direct support level.

D---Support items that are removed, replaced, used at depot, mobile depot, specialized repair activity only

(b) The maintenance code entered in the fourth position indicates whether the item is to be repaired and identifies the lowest maintenance level with the capability to perform complete repair (i.e., all authorized maintenance functions) This position will contain one of the following maintenance codes:

Code Application/Explanation

F---The lowest maintenance level capable of complete repair of the support item is the direct support level.

D---The lowest maintenance level capable of complete repair of the support item is the depot level.

Z---Nonreparable. No repair is authorized

(3) *Recoverability code.* Recoverability codes are assigned to support items to indicate the disposition action on unserviceable Items. The recoverability code is entered in the fifth position of the Uniform SMR Code format as follows

Recoverability Code Definition

Z---Nonreparable item. When unserviceable, condemn and dispose at the level indicated in position 3

F---Reparable item. When uneconomically reparable, condemn and dispose at the direct support level

D---Reparable item. When beyond lower level repair capability, return to depot. Condemnation and disposal not authorized below depot level.

A---Item requires special handling or condemnation procedures because of specific reasons (ie, precious metal content, high dollar value, critical material or hazardous material) Refer to appropriate manuals/directives for specific instructions.

c. *National Stock Number.* Indicates the National stock number assigned to the item and will be used for requisitioning purposes.

d. *Federal Supply Code for Manufacturer (FSCM).* The FSCM is a 5-digit numeric code listed in SB 708-41142 which is used to identify the manufacturer, distributor, or Government agency, etc.

e. *Part Number.* Indicates the primary number used by the manufacturer (individual, company, firm, corporation, or Government activity), which controls the design and characteristics of the item by means of its engineering drawings, specifications, standards, and inspection requirements to identify an item or range of items.

NOTE

When a stock numbered item is requisitioned, the repair part received , may have a different part number than the part being replaced.

f. *Description.* Indicates the Federal item name and, if required, a minimum description to identify the item. In the Special Tools List, the initial basis of issue (BOI) appears as the last line in the entry for each special tool, special TMDE, and other special support equipment When density of equipments supported exceeds density spread indicated in the basis of Issue, the total authorization is increased accordingly.

g. *Unit of Measure (U/M).* Indicates the standard of the basic quantity of the listed item as used in performing the actual maintenance function. This measure is expressed by a two-character alphabetical abbreviation (e.g., ea, in, pr, etc). When the unit of measure differs from the unit of issue, the lowest unit of issue that will satisfy the required units of measure will be requisitioned.

h. *Quantity Incorporated in Unit.* Indicates the quantity of the item used in the breakout shown on the illustration figure, which is prepared for a functional group, subfunctional group, or an assembly. A "V" appearing in this column in lieu of a quantity indicates that no specific quantity is applicable (e.g., shims, spacers, etc).

4. Special Information

a. Usable on codes are shown in the description column. Uncoded items are applicable to all models Identification of the usable on codes used In this publication are:

| <i>Code</i> | <i>Used On</i> |
|-------------|--------------------|
| CEP | CV-3084/MSC-46(V) |
| DAT | CV-3084A/MSC-46(V) |

b. The following publications pertain to the CV-30841MSC-46(V) and CV3084A/MSC-46(V) and Its components:

- TM 11-5895-833-20P Frequency Conversion Subsystem for Satellite Communication Terminal AN/TSC-54
- TM 11-5895-833-34-1 Frequency Conversion Subsystem for Satellite Communication Terminal ANITSC-54
- TM 11-5895-833-34-2 Converter, Frequency, Electronic CV-30841MSC-46(V) and CV-3084A/MSC-46(V)

c. National stock numbers (NSN's) that are missing from P source coded items have been applied for and will be added to this TM by future change/revision when they are entered in the Army Master Data File (AMDF). Until the NSN's are established and published, submit exception requisitions to Commander, US Army Communications-Electronics Command, ATTN' AMSEL-MM, Fort Monmouth, NJ 07703-5006 for the part required to support your equipment.

5. How to Locate Repair Parts

a. When National stock number or part number Is unknown.

(1) *First.* Using the table of contents, determine the functional group within which the item belongs. This is necessary since illustrations are prepared for functional groups and listings and divided into the same groups.

(2) *Second.* Find the illustration covering the functional group to which the item belongs.

(3) *Third.* Identify the item on the illustration and note the illustration figure and item number of the item.

(4) *Fourth.* Using the Repair Parts Listing, find the figure and item number noted on the illustration.

b. When National stock number or part number is known.

(1) *First.* Using the Index of National Stock Numbers and Part Numbers, find the pertinent National stock number or part number. This index is in NIIN sequence followed by a list of part numbers in alphameric sequence, cross-referenced to the illustration figure number and item number

(2) *Second.* After finding the figure and item number, locate the figure and item number in the repair parts list.

6. Abbreviations

Not applicable.

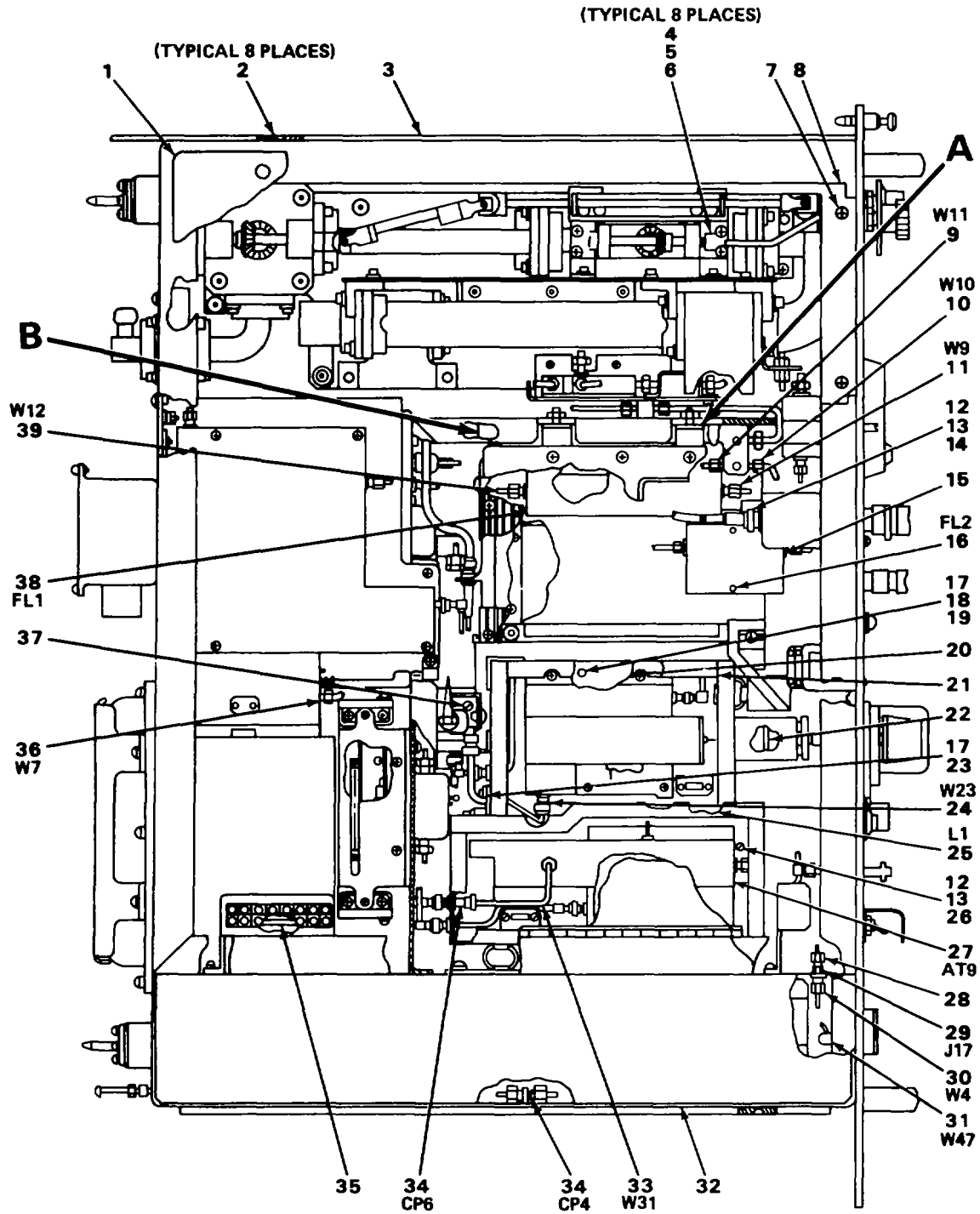

NOTE:
 PREFIX ALL REFERENCE DESIGNATIONS
 WITH 2A2, 2A3 OR 2A4

FIGURE 1. CONVERTERS, FREQUENCY, ELECTRONIC CV-3084/MSC-46(V) AND CV-3084A/MSC-46(V)(SHEET 1 OF 2)

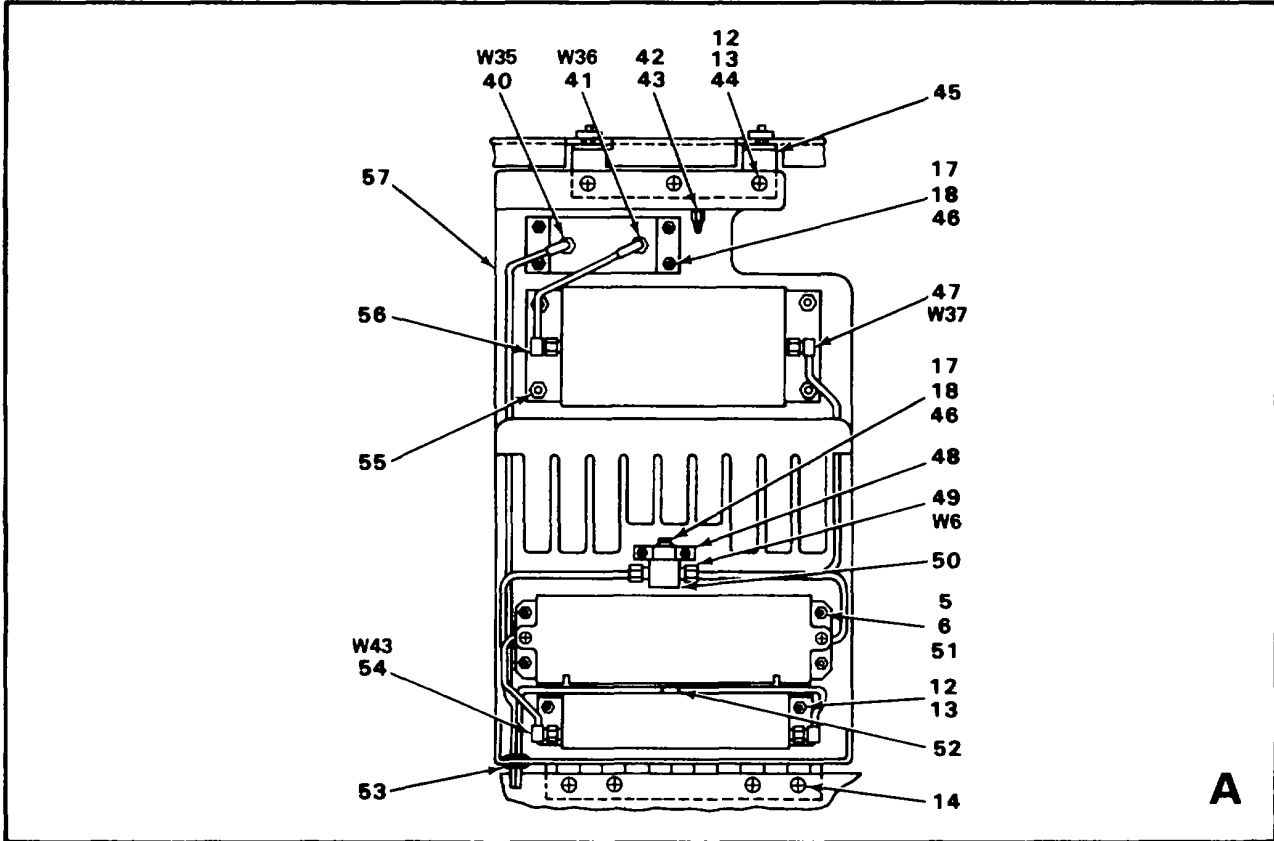

A

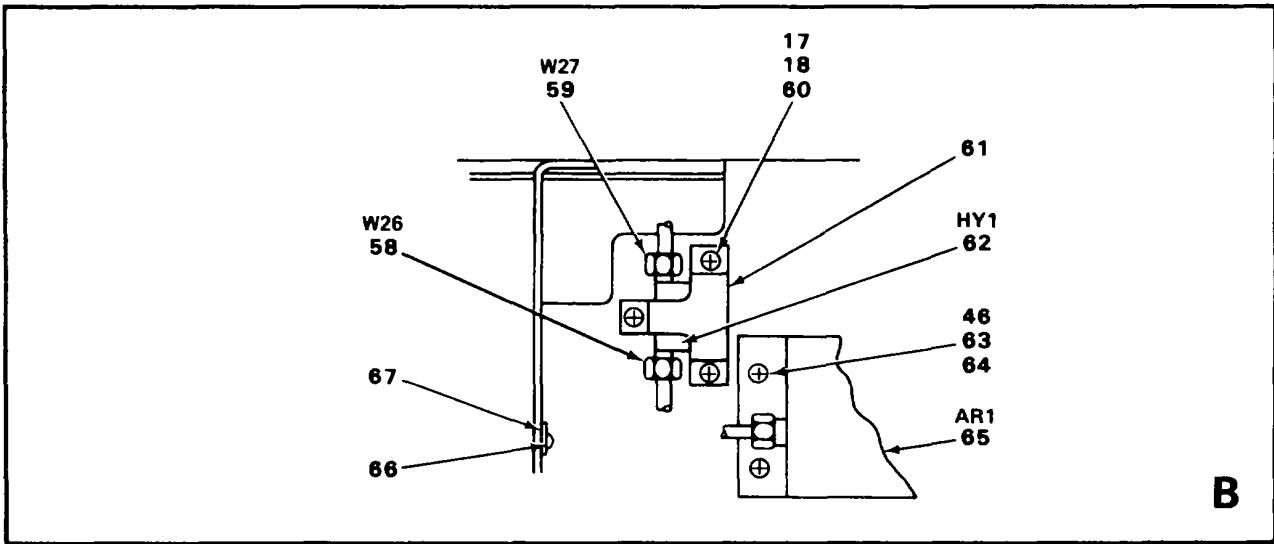

B

FIGURE 1. CONVERTERS, FREQUENCY, ELECTRONIC CV-3084/MSC-46(V) AND CV-3084A/MSC-46(V)(SHEET 2 OF 2)

SECTION II REPAIR PARTS LIST

| (1) ILLUSTRATION | | (2) | (3) | (4) | (5) | (6) | (7) | (8) |
|---------------------|--------------------|-------------|-----------------------------|-------|----------------|--|-----|--------------------------|
| (a) FIG NO. | (b) ITEM NO. | SMR CODE | NATIONAL STOCK NUMBER | FSCM | PART NUMBER | DESCRIPTION USABLE ON CODE | U/M | QTY INC IN UNIT |
| | | | | | | GROUP 06 CONVERTER, FREQUENCY, ELECTRONIC CV3084/MSC-46(V)AND CONVERTER, FREQUENCY, ELECTRONIC CV-3084A/MSC-46(V) | | |
| 1 | 1 | XBFZZ | | 80063 | SM-O753679 | COVER, ACCESS TOP | EA | 1 |
| 1 | 2 | PAFZZ | 5305-00-088-9666 | 96906 | MS24693C51 | SCREW, MACHINE | EA | 8 |
| 1 | 3 | XBFZZ | | 80063 | SMD753262-1 | SLIDE, DRAWER EXTENS | EA | 1 |
| 1 | 4 | PAFZZ | 5305-00-054-6652 | 96906 | MS51957-28 | SCREW, MACHINE | EA | 8 |
| 1 | 5 | PAFZZ | 5310-00-929-6395 | 96906 | MS35338-136 | WASHER, LOCK | EA | 12 |
| 1 | 6 | PAFZZ | 5310-00-722-5998 | 96906 | MS15795-805 | WASHER, FLAT | EA | 12 |
| 1 | 7 | PAFZZ | 5305-00-066-7328 | 96906 | MS24693C27 | SCREW, MACHINE | EA | 2 |
| 1 | 8 | XBFZZ | | 80063 | SM-754149 | SUPPORT, SHLDNG GSKT | EA | 1 |
| 1 | 9 | PAFZZ | 5995-01-011-7423 | 80063 | SM-C-753917 | CABLE ASSY, RAD FREQ | EA | 1 |
| 1 | 10 | PAFZZ | 5995-01-011-7424 | 80063 | SM-C-753916 | CABLE ASSY, RAD FREQ CEP | EA | 1 |
| 1 | 11 | PAFZZ | 5995-01-011-7425 | 80063 | SM-C-753915 | CABLE ASSY, RAD FREQ | EA | 1 |
| 1 | 12 | PAFZZ | 5310-00-933-8119 | 96906 | MS35338-137 | WASHER, LOCK | EA | V |
| 1 | 13 | PAFZZ | 5310-00-880-5978 | 96906 | MS15795-807 | WASHER, FLAT | EA | V |
| 1 | 14 | PAFZZ | 5305-00-079-5835 | 96906 | MS24693C50 | SCREW, MACHINE | EA | V |
| 1 | 15 | XBFZZ | | 80063 | S-B-753765 | RETAINER, FILTER CEP | EA | 1 |
| 1 | 16 | PAFDA | 5915-01-150-0757 | 31196 | 1130000041 | FILTER, BANDPASS | FT | 1 |
| 1 | 17 | PAFZZ | 5310-00-595-6211 | 96906 | MS15795-803 | WASHER, FLAT | EA | V |
| 1 | 18 | PAFZZ | 5310-00-933-8118 | 96906 | MS35338-135 | WASHER, LOCK | EA | V |
| 1 | 19 | PAFZZ | 5305-00-054-5650 | 96906 | MS51957-16 | SCREW, MACHINE | EA | V |
| 1 | 20 | XBFZZ | | 80063 | SM-F-754491 | COVER, ENCLOSURE | EA | 1 |
| 1 | 21 | XBFZZ | | 80063 | SM-D-754292 | SHLONG GSKT ELECTR N | EA | 1 |
| 1 | 22 | XBFZZ | | 29940 | 3CCF23E | CHAIN | EA | 1 |
| 1 | 23 | PAFZZ | 5305-00-054-5648 | 96906 | MS51957-14 | SCREW, MACHINE | EA | V |
| 1 | 24 | PAFZZ | 5995-01-012-3635 | 80063 | SM-C-754357 | CABLE ASSY RAD FREQ | EA | I |
| 1 | 25 | PAFZZ | 5950-00-645-3771 | 76493 | 4624 | CHOKE, RADIO FREQUEN | EA | I |
| 1 | 26 | PAFZZ | 5305-00-054-6667 | 96906 | MS51957-42 | SCREW, MACHINE | EA | 2 |

SECTION II

| (1) ILLUSTRATION | | (2) | (3) | (4) | (5) | (6) | (7) | (8) |
|---------------------|--------------------|-------------|-----------------------------|-------|----------------|---|-----|--------------------------|
| (a) FIG NO. | (b) ITEM NO. | SMR CODE | NATIONAL STOCK NUMBER | FSCM | PART NUMBER | DESCRIPTION USABLE ON CODE | U/M | QTY INC IN UNIT |
| 1 | 27 | XBFDO | | 80063 | SM-D-753702 | ATTENUATOR ASSEMBLY(SEE FIGURE 24FOR BREAKDOWN) | EA | 1 |
| 1 | 28 | XBFFF | | 80063 | SM-B-753911 | CABLE ASSY RAD FREQ(SEE FIGURE 12 FOR BREAKDOWN) | EA | 1 |
| 1 | 29 | PAFZZ | 5915-01-004-9318 | 26805 | 2056-6200-02 | FILTER, RADIO | EA | 1 |
| 1 | 30 | XBFFF | | 80063 | SM-B-753910 | CABLE ASSY RAD FREQ(SEE FIGURE 13 FOR BREAKDOWN) | EA | 1 |
| 1 | 31 | XBFFF | | 80063 | SM-D-754117 | WIRING HRNS INTRLCK(SEE FIGURE 14 FOR BREAKDOWN) | EA | 1 |
| 1 | 32 | XBFZZ | | 80063 | SM-D-753667 | COVER, ACCESS, EQUAL | EA | 1 |
| 1 | 33 | PAFZZ | 5995-01-012-3637 | 80063 | SM-C-754358 | CABLE ASSY RAD FREQ | EA | 1 |
| 1 | 34 | PAFZZ | 5935-00-337-6770 | 26805 | 2084-0000-02 | ADAPTER, CONNECTOR | EA | 2 |
| 1 | 35 | PAFZZ | 53100298-8157 | 82423 | 53453 | STRAP, JUMPER | EA | 4 |
| 1 | 36 | PAFFF | 5995-01-099-3472 | 80063 | SM-B-753913 | CABLE ASSY RAD FREQ (SEE FIGURE 15 FOR BREAKDOWN) | EA | 1 |
| 1 | 37 | XBFZZ | | 80063 | SM-C-754347 | BRACKET, STRAP | EA | 1 |
| 1 | 38 | XBFDA | | 31196 | 1130000414 | FILTER, BAND, SUPRSON..... | EA | 1 |
| 1 | 39 | PAFZZ | 5995-01-011-7426 | 80063 | SM-C-753918 | CABLE ASSY, RAD FREQ | EA | 1 |
| 1 | 40 | PAFFF | 5995-01-004-1892 | 80063 | SM-B-753938 | CABLE ASSY, RAD FREQ(SEE FIGURE 4 FOR BREAKDOWN) | EA | 1 |
| 1 | 41 | XBFFF | | 80063 | SM-B-753939 | CABLE ASSY, RAD FREQ(SEE FIGURE 5 FOR BREAKDOWN) | EA | 1 |
| 1 | 42 | PAFZZ | 5310-00-982-5030 | 96906 | MS35425-17 | NUT, WING, PLAIN | EA | 1 |
| 1 | 43 | XBFZZ | | 80063 | SM-B-753851 | WRENCH, OPEN END | EA | 1 |
| 1 | 44 | PAFZZ | 5305-00-054-6670 | 96906 | MS51957-45 | SCREW, MACHINE | EA | 13 |
| 1 | 45 | XBFZZ | | 80063 | SM-C-753669 | BRACKET, SHELF | EA | 1 |
| 1 | 46 | PAFZZ | 5305-00-054-5651 | 96906 | MS51957-17 | SCREW, MACHINE | EA | 7 |
| 1 | 47 | PAFFF | 5995-01-053-5919 | 80063 | SM-B-754545 | CABLE ASSY, RAD FREQ (SEE FIGURE 6 FOR BREAKDOWN) | EA | 1 |
| 1 | 48 | XBFZZ | | 80063 | SM-C-754543 | BRACKET, DIRECTNL | EA | 1 |
| 1 | 49 | XBFFF | | 80063 | SM-B-753912 | CABLE ASSY, RAD FREQ (SEE FIGURE 7 FOR BREAKDOWN) | EA | 1 |
| 1 | 50 | PAFZZ | 5985-00-124-5119 | 32252 | 003-10-137 | COUPLER, DIRECTIONAL | EA | 1 |
| 1 | 51 | PAFZZ | 5310-00-934-9761 | 96906 | MS35649-264 | NUT, PLAIN HEXAGON | EA | 4 |
| 1 | 52 | PAFZZ | 5975-00-727-5153 | 96906 | MS3367-4-9 | STRAP, TIEDOWN | EA | 8 |
| 1 | 53 | PAFZZ | | 96906 | MS35487-6 | GROIET, RUBBER | EA | 2 |
| 1 | 54 | XBFFF | | 80063 | SM-B-753944 | CABLE ASSY RAD FREQ (SEE FIGURE 8 FOR BREAKDOWN) | EA | 1 |

| (1) ILLUSTRATION | | (2) | (3) | (4) | (5) | (6) | (7) | (8) |
|---------------------|--------------------|-------------|-----------------------------|-------|----------------|---|-----|--------------------------|
| (a) FIG NO. | (b) ITEM NO. | SMR CODE | NATIONAL STOCK NUMBER | FSCM | PART NUMBER | DESCRIPTION USABLE ON CODE | U/M | QTY INC IN UNIT |
| 1 | 56 | PAFDA58 | 95-00-124-5105 | 80063 | SM-C-753575 | AMPLIFIER, IF (SEE FIGURE 22 FOR BREAKDOWN) | EA | 1 |
| 1 | 57 | XBFZZ | | 80063 | SM-F-754540 | TRAY, SUPPORT HINGED | EA | 1 |
| 1 | 58 | PAFZZ | 5995-01-011-7421 | 80063 | SM-C-753929 | CABLE ASSY, RAD FREQ | EA | 1 |
| 1 | 59 | PAFZZ | 5995-01-011-7420 | 80063 | SM-C-753930 | CABLE ASSY, RAD FREQ | EA | 1 |
| 1 | 60 | PAFZZ | 5305-00-054-5647 | 96906 | MS51957-13 | SCREW, IACHINE | EA | 3 |
| 1 | 61 | XBFZZ | | 80063 | SM-B-753733 | BRKT, CLAIP, CIRCULTR | EA | 1 |
| 1 | 62 | PAFZZ | 5985-01-143-1951 | 14830 | 1CXL16 | CIRCULATOR, COAXIAL | EA | 1 |
| 1 | 63 | PAFZZ | 5310-00-934-9748 | 96906 | MS35649-244 | NUT.PLAIN HEXAGON | EA | 6 |
| 1 | 64 | PAFZZ | 5305-00-054-6653 | 96906 | MS51957-29 | SCREW, MACHINE | EA | 4 |
| 1 | 65 | PAFDA | 5895-00-014-7776 | 34874 | LNA700/1259 | AMPLIFIER, IFCEP | EA | 1 |
| 1 | 66 | PAFZZ | 5305-00-922-8778 | 96906 | MS35275-203 | SCREW, NACHINE | EA | 2 |
| 1 | 67 | PAFZZ | 5340-00-793-0543 | 06229 | CONO | CLAMP, LOOP | EA | 2 |

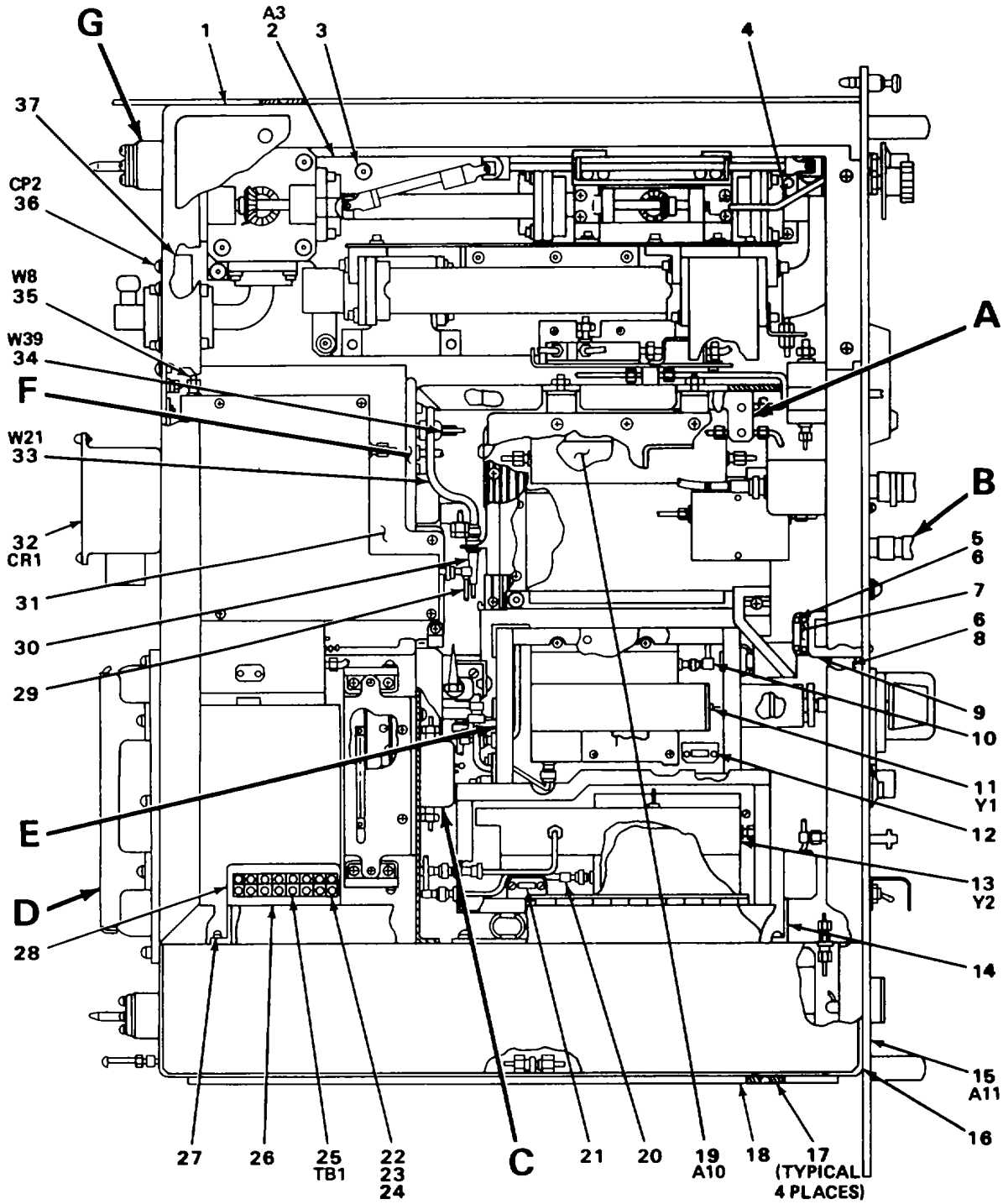

NOTE:
 PREFIX ALL REFERENCE DESIGNATIONS
 WITH 2A2, 2A3 OR 2A4

EL0JE003

FIGURE 2.
 CONVERTERS, FREQUENCY, ELECTRONIC CV-3084/MSC-46(V) AND CV-3084A/MSC-46(V)(SHEET 1 OF 3)

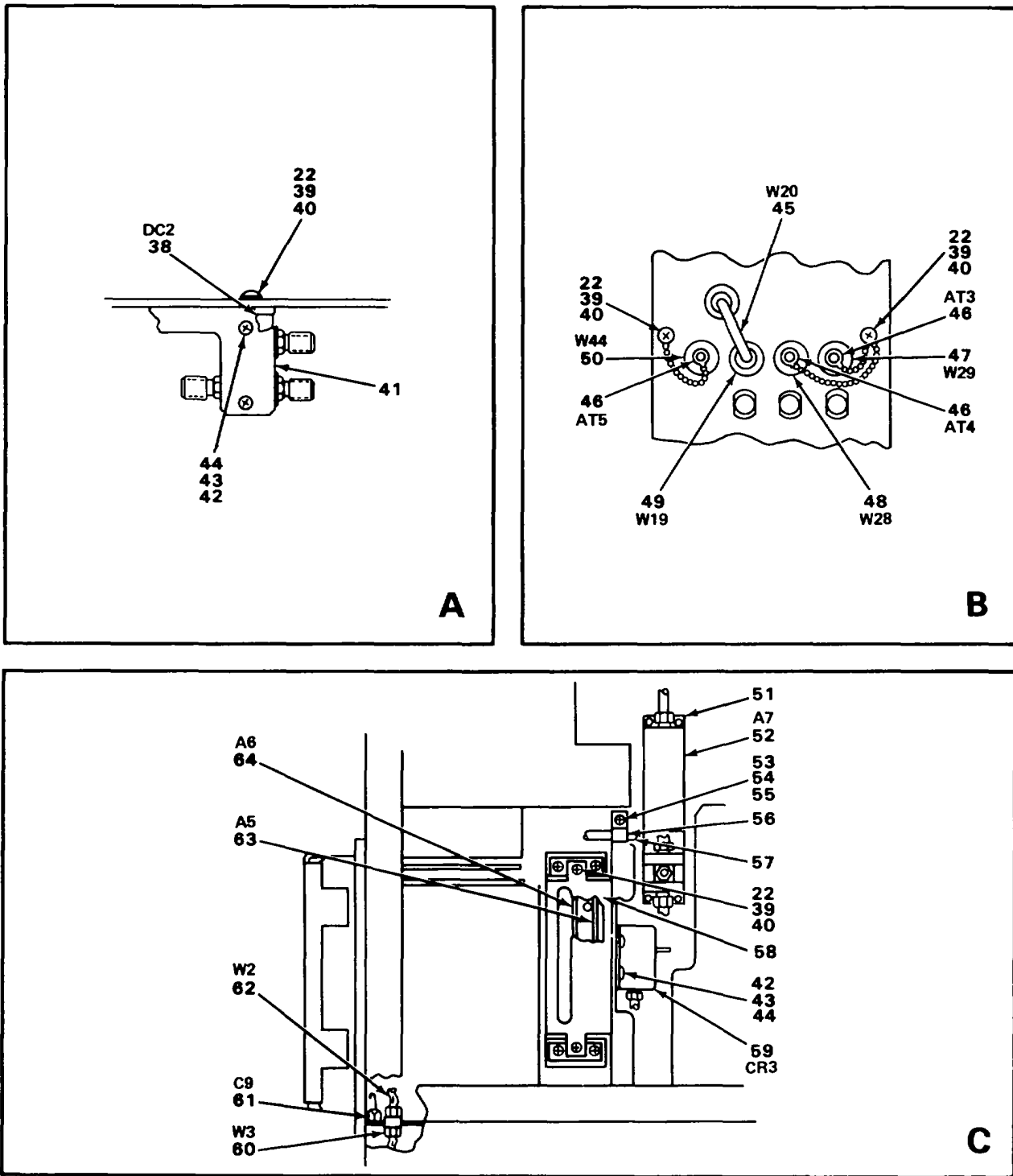

NOTE:
 PREFIX ALL REFERENCE DESIGNATIONS
 WITH 2A2, 2A3 OR 2A4

EL0JE004

FIGURE 2.
 CONVERTERS, FREQUENCY, ELECTRONIC CV-3084/MSC-46(V) AND CV-3084A/MSC-46(V)(SHEET 2 OF 3)

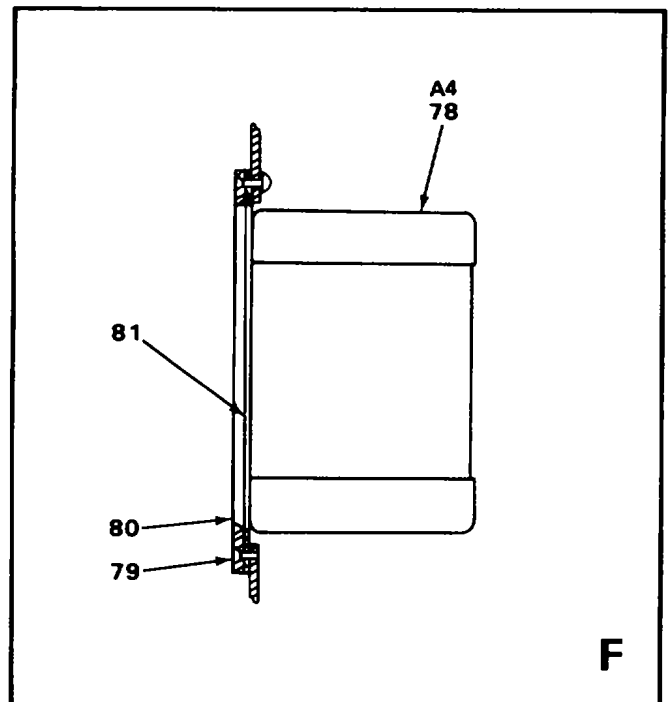
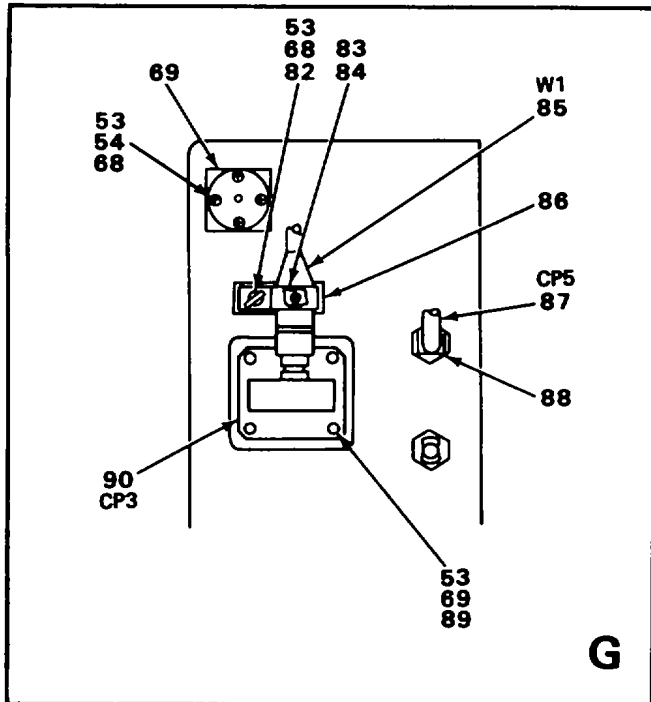
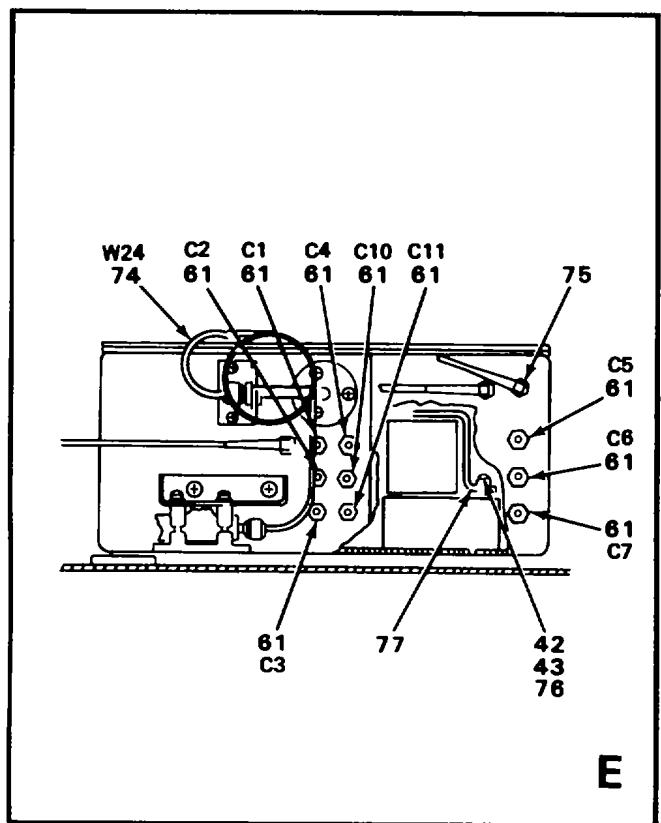
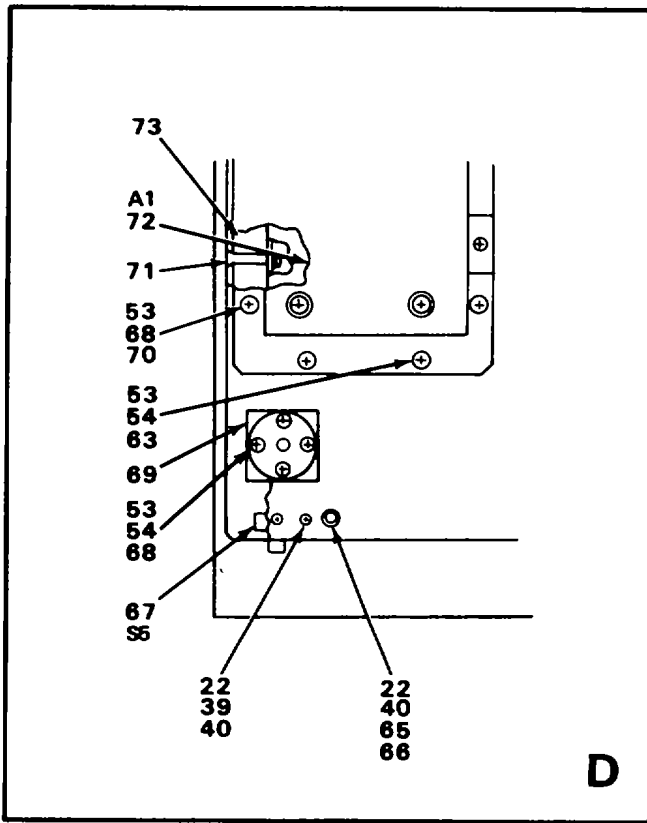

NOTE:
PREFIX ALL REFERENCE DESIGNATIONS
WITH 2A2, 2A3 OR 2A4

ELQJE005

FIGURE 2
CONVERTERS, FREQUENCY, ELECTRONIC CV-3084/MSC-46(V) AND CV-3084A/MSC-46(V)(SHEET 3 OF 3).

| (1) ILLUSTRATION | | (2) | (3) | (4) | (5) | (6) | (7) | (8) |
|---------------------|--------------------|-------------|-----------------------------|-------|----------------|--|-----|--------------------------|
| (a) FIG NO. | (b) ITEM NO. | SMR CODE | NATIONAL STOCK NUMBER | FSCM | PART NUMBER | DESCRIPTION USABLE ON CODE | U/M | QTY INC IN UNIT |
| 2 | 1 | XBFZZ | | 80063 | SM-E-753844 | CHASSIS.ELEC EQUIP..... | EA | 4 |
| 2 | 2 | PAFDD | 5985-00-124-5247 | 80063 | SM-D-753719 | MCROWVE ASSY RAD FR (SEE FIGURE 25 FOR BREAKDOWN) | EA | 1 |
| 2 | 3 | PAFZZ | 5305-00-088-9666 | 96906 | MS24693C51 | SCREW, MACHINE | EA | 4 |
| 2 | 4 | XBFZZ | | 80063 | SM-B-753819-1 | SHAFT, DRIVE FLXIBLE..... | EA | 1 |
| 2 | 5 | PAFZZ | 5305-00-054-5642 | 96906 | MS51957-8 | SCREW, MACHINE | EA | 18 |
| 2 | 6 | PAFZZ | 5310-00-595-6761 | 96906 | MS15795-802 | WASHER, FLAT | EA | 18 |
| 2 | 7 | XBFFF | | 80063 | SM-F-753859 | WIRING HRNS FREQ CL (SEE FIGURE 17 FOR BREAKDOWN) | EA | 1 |
| 2 | 8 | PAFZZ | 5305-00-054-5638 | 96906 | MS51957-4 | SCREW, MACHINE | EA | 4 |
| 2 | 9 | XBFZZ | | 80063 | SM-C-753494 | BRKT CONNECTOR | EA | 1 |
| 2 | 10 | XBFFF | | 80063 | SM-B-754355 | CABLE ASSY, RAD FREQ (SEE FIGURE 35 FOR BREAKDOWN) | EA | 1 |
| 2 | 11 | XBFDA | | 80063 | SM-D-754-367-1 | OSCILLATOR, RF (SEE FIGURE 36 FOR BREAKDOWN)..... | EA | 1 |
| 2 | 12 | PAFDA | 5895-00-014-7845 | 80063 | SM-D-754372 | OSCILLATOR, RAD FRQ | EA | 1 |
| 2 | 13 | XBFFF | | 80063 | SM-D-754370 | WIRING HRNS, OSCILLA (SEE FIGURE 37 FOR BREAKDOWN) | EA | 1 |
| 2 | 14 | XBFZZ | | 80063 | SM-C-753658 | GUARD, SAFETY | EA | 1 |
| 2 | 15 | XBFFF | | 80063 | SM-E-753687 | PANEL ASSY, FRONT (SEE FIGURE 26 FOR BREAKDOWN) | EA | 1 |
| 2 | 16 | XBFZZ | | 80063 | SM-B-753285 | SHLDNG GSKT, ELCTRON | EA | 1 |
| 2 | 17 | PAFZZ | 5305-00-043-0267 | 96906 | MS24693C274 | SCREW, MACHINE | EA | 4 |
| 2 | 18 | XBFZZ | | 80063 | SM-D-753263-1 | SLIDE, DRAWED EXTENS | EA | 1 |
| 2 | 19 | PAFDA | 5895-01-021-5915 | 80063 | SM-C-753497 | DETECTOR, RADIO FREQ(SEE FIGURE 29 FOR BREAKDOWN) | EA | 1 |
| 2 | 20 | XBFFF | | 80063 | SMC-754333-4 | CABLE ASSY RAD FREQ(SEE FIGURE 38 FOR BREAKDOWN) | EA | 1 |
| 2 | 21 | XBFFF | | 80063 | SM-D-754371 | WIRING HARNESS, OSC(SEE FIGURE 39 FOR BREAKDOWN) | EA | 1 |
| 2 | 22 | PAFZZ | 5310-00-929-6395 | 96906 | MS35338-136 | WASHER, LOCK | EA | V |
| 2 | 23 | PAFZZ | 5310-00-616-8660 | 80205 | NAS671C6 | NUT, PLAIN HEXAGON | EA | 4 |
| 2 | 24 | PAFZZ | 5310-00-773-7624 | 80205 | NAS620C6 | WASHER, FLAT | EA | 6 |
| 2 | 25 | XBFZZ | | 75382 | 37TB6 | TERMINAL BOARD..... | EA | 1 |
| 2 | 26 | XBFZZ | | 75382 | MS600-6GEE | MARKER STRIP | EA | 1 |
| 2 | 27 | PAFZZ | 5305-00-958-2918 | 96906 | MS24693C26 | SCREW, MACHINE | EA | 2 |
| 2 | 28 | XBFZZ | | 80063 | SM-C-753685 | BRKT, TRMNL BRD SUPP..... | EA | 1 |

| (1) ILLUSTRATION | | (2) | (3) | (4) | (5) | (6) DESCRIPTION | (7) | (8) |
|---------------------|--------------------|-------------|-----------------------------|-------|-----------------|--|-----|--------------------------|
| (a) FIG NO. | (b) ITEM NO. | SMR CODE | NATIONAL STOCK NUMBER | FSCM | PART NUMBER | USABLE ON CODE | U/M | QTY INC IN UNIT |
| 2 | 29 | XBFFF | | 80063 | SM-B-754356 | CABLE ASSY, RF(SEE FIGURE 40 FOR BREAKDOWN) | EA | 1 |
| 2 | 30 | XBFFF | | 80063 | SM-B-754385 | CABLE ASSY, RF(SEE FIGURE 34 FOR BREAKDOWN) | EA | 1 |
| 2 | 31 | XBFZZ | | 80063 | SM-D-753649 | BRKT, SUPPRT, FILTER | EA | 1 |
| 2 | 32 | PAFDA | 5985-00-124-4795 | 31196 | 1130000045 | IF CONVERSION (SEE FIGURE 11 FOR BREAKDOWN)..... | EA | 1 |
| 2 | 33 | PAFZZ | 5995-01-011-7417 | 80063 | SM-D-753924 | CABLE ASSY RAD FREQ | EA | 1 |
| 2 | 34 | XBFZZ | | 04901 | 42AS3-6 | WRING HRNS BRANCHED | EA | 1 |
| 2 | 35 | XBFZZ | | 80063 | SM-D-753914 | CABLE ASSY RAD FREQ | EA | 1 |
| 2 | 36 | PAFZZ | 5985-01-017-7097 | 80063 | SM-C-753319 | ADAPTER, WAVEGUIDE | EA | 1 |
| 2 | 37 | XBFZZ | | 18565 | 10-00-2230-1224 | SHLDNG GSKT ELCTRON..... | EA | 1 |
| 2 | 38 | XBFZZ | | 32252 | 0D3-20-136 | COUPLER DIRECTIONAL | EA | 1 |
| 2 | 39 | PAFZZ | 5305-00-054-6652 | 96906 | MS51957-28 | SCREW, MACHINE | EA | 4 |
| 2 | 40 | PAFZZ | 5310-00-722-5998 | 96906 | MS15795-805 | WASHER, FLAT | EA | V |
| 2 | 41 | XBFZZ | | 80063 | SM-B-753682 | BRACKET, ANGLE..... | EA | 1 |
| 2 | 42 | PAFZZ | 5305-00-054-5648 | 96906 | MS51957-14 | SCREW, MIIACHINE | EA | V |
| 2 | 43 | PAFZZ | 5310-00-933-8118 | 96906 | MS35338-135 | WASHER, LOCK | EA | V |
| 2 | 44 | PAFZZ | 5310-00-595-6211 | 96906 | MS15795-803 | WASHER, FLAT | EA | V |
| 2 | 45 | PAFZZ | 5995-01-011-7427 | 80063 | SM-B-753923 | CABLE ASSY, RAD FREQ | EA | 1 |
| 2 | 46 | PAFZZ | 5940-01-004-1893 | 00929 | TAE30 | TERMINATION, COAXIAL..... | EA | 3 |
| 2 | 47 | PAFZZ | 5995-01-011-7415 | 80063 | SM-D-753932 | CABLE ASSY, RAD FREQ | EA | 1 |
| 2 | 48 | PAFZZ | 5995-01-011-7416 | 80063 | SM-D-753931 | CABLE ASSY, RAD FREQ | EA | 1 |
| 2 | 49 | PAFZZ | 5995-01-011-7422 | 80063 | SM-C-753922 | CABLE ASSY RAD FREQ | EA | 1 |
| 2 | 50 | PAFZZ | 5995-01-011-7419 | 80063 | SM-C-753945 | CABLE ASSY RAD FREQ | EA | 1 |
| 2 | 51 | PAFZZ | 5305-00-066-7328 | 96906 | MS24693C27 | SCREW, MACHINE | EA | 2 |
| 2 | 52 | PAFDD | 5895-00-124-5257 | 80063 | SM-C-753721 | FILTER, MONITOR ASSY (SEE FIGURE 30 FOR BREAKDOWN) | EA | 1 |
| 2 | 53 | PAFZZ | 5310-00-933-8119 | 96906 | MS35338-137 | WASHER, LOCK | EA | 44 |
| 2 | 54 | PAFZZ | 5305-00-054-6671 | 96906 | MS51957-46 | SCREW, MACHINE | EA | 11 |
| 2 | 55 | PAFZZ | 5310-00-069-5291 | 80205 | NAS620C8 | WASHER, FLAT | EA | 5 |
| 2 | 56 | XBFZZ | | 97987 | 1-4-5 | CLAMP, CABLE SUPPORT | EA | 1 |

| (1) ILLUSTRATION | | (2) | (3) | (4) | (5) | (6) | (7) | (8) |
|---------------------|--------------------|-------------|-----------------------------|-------|----------------|--|-----|--------------------------|
| (a) FIG NO. | (b) ITEM NO. | SMR CODE | NATIONAL STOCK NUMBER | FSCM | PART NUMBER | DESCRIPTION USABLE ON CODE | U/M | QTY INC IN UNIT |
| 2 | 57 | XBFFF | | 80063 | SM-F-753867 | WIRING HARNESS, INTR (SEE FIGURE 20 FOR BREAKDOWN) | EA | 1 |
| 2 | 58 | XBFZZ | | 80063 | SM-C-753654 | COVER, CIRCUIT CD RT..... | EA | 1 |
| 2 | 59 | PAFZZ | 6625-00-124-5269 | 12598 | M2158 | MONITOR, RAD FREQ..... | EA | 1 |
| 2 | 60 | XBFFF | | 80063 | SM-B-7530909 | CABLE ASSY RAD FREQ (SEE FIGURE 21 FOR BREAKDOWN) | EA | 1 |
| 2 | 61 | PAFZZ | 5910-00-852-7099 | 81349 | CK70AX471K | CAPACITOR, FIXED..... | EA | 11 |
| 2 | 62 | XBFFF | | 80063 | SM-B-753908 | CABLE ASSY RAD FREQ (SEE FIGURE 9 FOR BREAKDOWN) | EA | 1 |
| 2 | 63 | XBFDA | | 80063 | SM-D-952556-1 | CIRC CD ASSY (SEE FIGURE 31 FOR BREAKDOWN)..... | EA | 1 |
| 2 | 64 | PAFDA | 5999-00-124-5264 | 80063 | SM-D-753436 | CIRC CD ASSY (SEE FIGURE 32 FOR BREAKDOWN)..... | EA | 1 |
| 2 | 65 | PAFZZ | 5305-00-054-6660 | 96906 | MS51957-36 | SCREW, MACHINE | EA | 1 |
| 2 | 66 | PAFZZ | 5310-00-934-9761 | 96906 | MS35649-264 | NUT, PLAIN HEXAGON | EA | 5 |
| 2 | 67 | XBFZZ | | 81349 | MIL58805-56-1 | SWITCH, INTERLOCK | EA | 1 |
| 2 | 68 | PAFZZ | 5310-00-880-5978 | 96906 | MS15795-807 | WASHER, FLAT | EA | V |
| 2 | 69 | XBFZZ | | 80063 | SM-B-753676 | PIN, FLANGED, SHOCK | EA | 2 |
| 2 | 70 | PAFZZ | 5305-00-054-6670 | 96906 | MS51957-45 | SCREW, MACHINE | EA | 13 |
| 2 | 71 | PAFZZ | 5305-00-088-9670 | 96906 | MS24693C53 | SCREW, MACHINE | EA | 9 |
| 2 | 72 | XBFDA | | 80063 | SM-D-753692 | POWER SUPPLY ASSY (SEE FIGURE 33 FOR BREAKDOWN) | EA | 1 |
| 2 | 73 | XBFZZ | | 80063 | SM-C-753664 | SHIELDING, GASKET | EA | 1 |
| 2 | 74 | PAFZZ | 5995-01-012-3636 | 80063 | SM-C-754495 | CABLE ASSY, RAD FREQ..... | EA | 1 |
| 2 | 75 | PAFFF | 5995-01-100-0236 | 80063 | SM-B-753936 | CABLE ASSY RAD FREQ (SEE FIGURE 10 FOR BREAKDOWN) | EA | 1 |
| 2 | 76 | PAFZZ | 5305-00-054-5650 | 96906 | MS51957-16 | SCREW, MACHINE | EA | V |
| 2 | 77 | XBFZZ | | 80063 | SM-C-754317 | BRACKET, ANGLE..... | EA | 1 |
| 2 | 78 | PAFDA | 5820-01-007-9393 | 04901 | 42A-S3-1-2 | CONV RAD FREQ TO DC..... | EA | 1 |
| 2 | 79 | PAFZZ | 5305-00-068-5287 | 96906 | MS24693C49 | SCREW, MACHINE | EA | 6 |
| 2 | 80 | XBFZZ | | 80063 | SM-D-753650 | COVER, SUP REAR ACCE..... | EA | 1 |
| 2 | 81 | XBFZZ | | 80063 | SM-D-753689 | SHIELDING GSKT ELCT..... | EA | 1 |
| 2 | 82 | PAFZZ | 5305-00-837-9739 | 96906 | MS21316-13 | THUMBSCREW FLAT PT | EA | 1 |
| 2 | 83 | PAFZZ | 5340-00-820-1789 | 96906 | MS25281R13 | CLAMP, LOOP..... CEP | EA | 1 |
| 2 | 84 | PAFZZ | 5340-01-014-0087 | 96906 | MS25281R14 | CLAMP, LOOP..... DAT | EA | 1 |

| (1) ILLUSTRATION | | (2) | (3) | (4) | (5) | (6) | (7) | (8) |
|---------------------|--------------------|-------------|-----------------------------|-------|-----------------|-----------------------------------|-----|--------------------------|
| (a) FIG NO. | (b) ITEM NO. | SMR CODE | NATIONAL STOCK NUMBER | FSCM | PART NUMBER | DESCRIPTION USABLE ON CODE | U/M | QTY INC IN UNIT |
| 2 | 85 | PAFZZ | 5995-01-017-7125 | 52214 | F345AA0228A02 | CABLE ASSY RAD FREQ | EA | 1 |
| 2 | 86 | XBFZZ | | 80063 | SM-B-753875 | BLOCK, CLAP SUPPDRT | EA | 1 |
| 2 | 87 | PAFZZ | 5935-00-904-4050 | 81349 | M55339/03-00027 | ADAPTER, CONNECTOR | EA | 1 |
| 2 | 88 | PAFZZ | 5995-01-011-7414 | 80063 | SM-D-753943 | CABLE ASSY RAD FREQ | EA | 1 |
| 2 | 89 | PAFZZ | 5305-00-988-7602 | 96906 | MS16995-26 | SCREW, CAP, SOCKET HE | EA | 4 |
| 2 | 90 | PAFZZ | 5985-00-341-5211 | 01456 | 10-36516 | ADAPTER, WAVEGUIDE | EA | 1 |

14(15 blank)

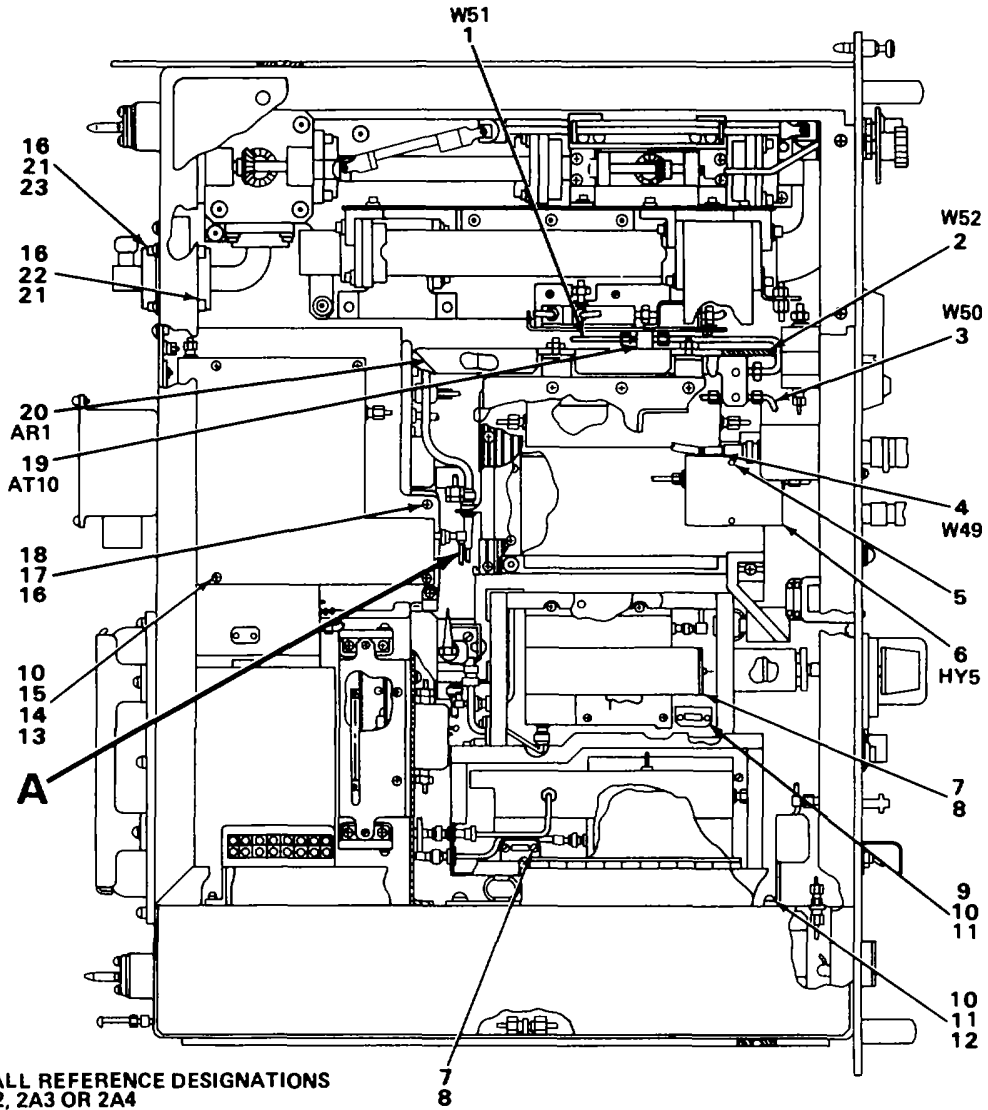

NOTE:
 PREFIX ALL REFERENCE DESIGNATIONS
 WITH 2A2, 2A3 OR 2A4

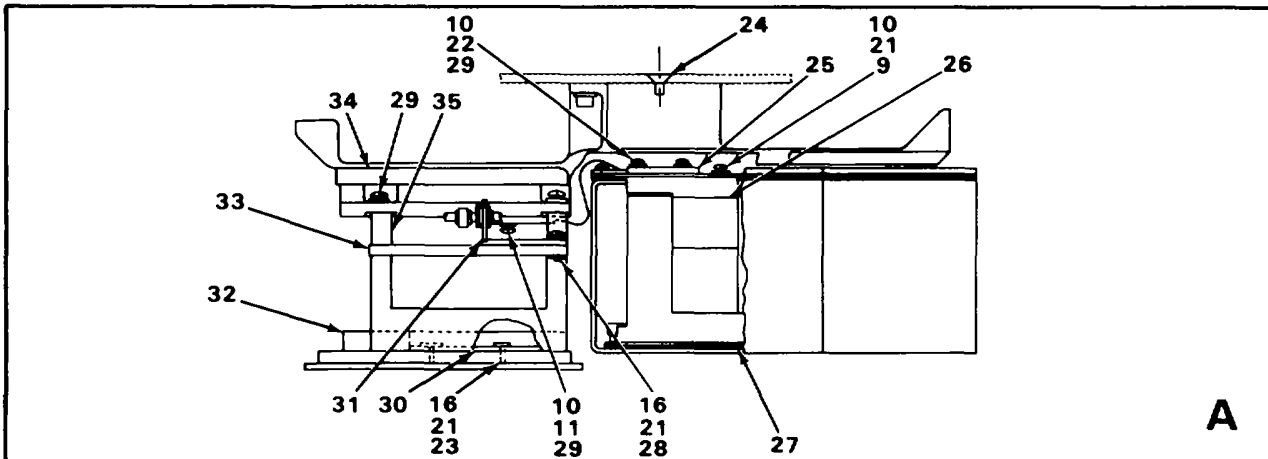

ELOJE006

FIGURE 3. CONVERTERS, FREQUENCY, ELECTRONIC CV-3084/MSC-46(V) AND CV-3084A/MSC-46(V)

| (1) ILLUSTRATION | | (2) | (3) | (4) | (5) | (6) | (7) | (8) |
|---------------------|--------------------|-------------|-----------------------------|-------|----------------|-----------------------------------|-----|--------------------------|
| (a) FIG NO. | (b) ITEM NO. | SMR CODE | NATIONAL STOCK NUMBER | FSCM | PART NUMBER | DESCRIPTION USABLE ON CODE | U/M | QTY INC IN UNIT |
| 3 | 1 | PAFZZ | 5995-01-024-0427 | 80063 | SM-D-754419 | CABLE ASSY RAD FREQ DAT | EA | 1 |
| 3 | 2 | PAFZZ | 5995-01-024-0426 | 80063 | SM-C-754418 | CABLE ASSY, RAD FREQ DAT | EA | 1 |
| 3 | 3 | PAFZZ | 5995-01-024-0425 | 80063 | SM-C-754416 | CABLE ASSY, RAD FREQ DAT | EA | 1 |
| 3 | 4 | PAFZZ | 5995-01-024-0424 | 80063 | SM-C-754415 | CABLE ASSY RAD FREQ DAT | EA | 1 |
| 3 | 5 | PAFZZ | 5305-00-054-5654 | 96906 | MS51957-20 | SCREW, MACHINE | EA | 2 |
| 3 | 6 | PAFZZ | 5895-01-024-0394 | 80063 | SM-A-754420 | CIRC, COAX WIDEBAND..... DAT | EA | 1 |
| 3 | 7 | PAFZZ | 5310-00-595-6761 | 96906 | MS15795-802 | WASHER, FLAT | EA | 18 |
| 3 | 8 | PAFZZ | 5305-00-054-5638 | 96906 | MS51957-4 | SCREW, MACHINE | EA | 4 |
| 3 | 9 | PAFZZ | 5305-00-054-6651 | 96906 | MS51957-27 | SCREW, MACHINE | EA | 10 |
| 3 | 10 | PAFZZ | 5310-00-929-6395 | 96906 | MS35338-136 | WASHER, LOCK | EA | V |
| 3 | 11 | PAFZZ | 5310-00-722-5998 | 96906 | MS15795-805 | WASHER, FLAT | EA | V |
| 3 | 12 | PAFZZ | 5305-00-054-6654 | 96906 | MS51957-30 | SCREW, MACHINE | EA | 44 |
| 3 | 13 | PAFZZ | 5310-00-209-1366 | 96906 | MS35338-58 | WASHER, LOCK DAT | EA | 1 |
| 3 | 14 | PAFZZ | 5305-00-054-6658 | 96906 | MS51957-34 | SCREW, MACHINE | EA | 4 |
| 3 | 15 | XBFZZ | | 80205 | NAS671C6 | NUT, PLAIN, HEXAGON | EA | 4 |
| 3 | 16 | PAFZZ | 5310-00-069-5291 | 80205 | NAS620C8 | WASHER, FLAT | EA | 5 |
| 3 | 17 | PAFZZ | 5305-00-054-6671 | 96906 | MS51957-46 | SCREW, MACHINE | EA | 11 |
| 3 | 18 | PAFZZ | 5310-00-933-8119 | 96906 | MS35338-137 | WASHER, LOCK | EA | V |
| 3 | 19 | PAFZZ | 5985-01-020-3400 | 52335 | MDC1056 | ATTENUATOR, FIXED DAT | EA | 1 |
| 3 | 20 | XBFDA | | 34874 | WA700-2276 | AMP INTED FREQ DAT | EA | 1 |
| 3 | 21 | PAFZZ | 5305-00-988-7602 | 96906 | MS16995-26 | SCREW, CAP, HEXAGON, H..... | EA | 8 |
| 3 | 22 | PAFZZ | 5310-00-880-5978 | 96906 | MS15795-807 | WASHER, FLAT | EA | V |
| 3 | 23 | PAFZZ | 5305-00-054-6673 | 96906 | MS51957-48 | SCREW, MACHINE | EA | 8 |
| 3 | 24 | PAFZZ | 5305-00-079-5835 | 96906 | MS24693C50 | SCREW, MACHINE | EA | V |
| 3 | 25 | XBFZZ | | 80063 | SM-C-754541 | THERMAL CONDUCTOR..... | EA | 1 |
| 3 | 26 | XBFZZ | | 80063 | SM-D-754489-1 | HEAT SINK, ELEC | EA | 1 |
| 3 | 27 | XBFZZ | | 80063 | SM-B-754546 | SHIM..... | EA | 1 |
| 3 | 28 | PAFZZ | 5305-00-054-6670 | 96906 | MS1351957-45 | SCREW MACHINE | EA | 5 |

| (1) ILLUSTRATION | | (2) | (3) | (4) | (5) | (6) | (7) | (8) |
|---------------------|--------------------|-------------|-----------------------------|-------|----------------|-----------------------------------|-----|--------------------------|
| (a) FIG NO. | (b) ITEM NO. | SMR CODE | NATIONAL STOCK NUMBER | FSCM | PART NUMBER | DESCRIPTION USABLE ON CODE | U/M | QTY INC IN UNIT |
| 3 | 29 | PAFZZ | 5305-00-054-6652 | 96906 | MS51957-28 | SCREW, MACHINE | EA | 2 |
| 3 | 30 | XBFZZ | | 80063 | SM-C-753763 | BRKT, CULAMP.FILTER | EA | 1 |
| 3 | 31 | XBFZZ | | 80063 | SM-C-754386 | BRT, SUPPORT | EA | 1 |
| 3 | 32 | XBFDA | | 31196 | 1130000796 | FILTER, PHASE COMPEN..... | EA | 1 |
| 3 | 33 | XBFZZ | | 80063 | SMC754542 | RETAINIER, FILTER | EA | 2 |
| 3 | 34 | XBFZZ | | 80063 | SMF754541 | HEAT SINK, ELEC EQP | EA | 1 |
| 3 | 35 | XBFZZ | | 06540 | 9755-SS-D832 | STANDOFF | EA | 3 |

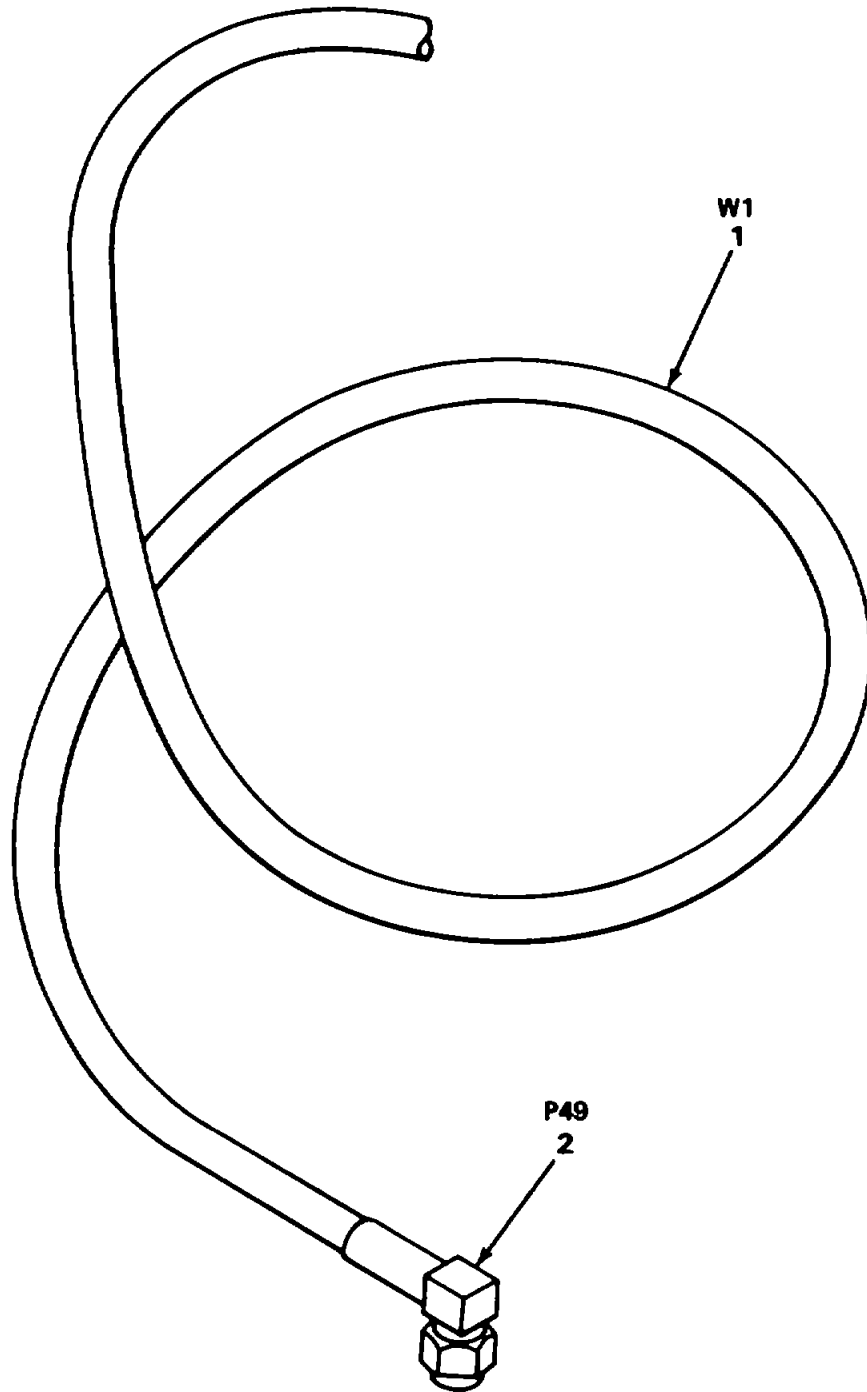

NOTE:
PREFIX ALL REFERENCE
DESIGNATIONS WITH 2A2W35

FIGURE 4. CABLE ASSEMBLY, RF

| (1) ILLUSTRATION | | (2) | (3) | (4) | (5) | (6) | (7) | (8) |
|---------------------|--------------------|-------------|-----------------------------|-------|----------------|--|-----|--------------------------|
| (a) FIG NO. | (b) ITEM NO. | SMR CODE | NATIONAL STOCK NUMBER | FSCM | PART NUMBER | DESCRIPTION USABLE ON CODE | U/M | QTY INC IN UNIT |
| 4 | 1 | PAFZZ | 6145-00-918-9494 | 81349 | M17/113-RG316 | GROUP 0601 CABLE ASSEMBLY, RF CABLE, RADIO FREQ..... | FT | V |
| 4 | 2 | PAFZZ | 5935-01-120-5144 | 26805 | 2037-5008-02 | CONNECTOR, PLUG ELEC..... | EA | 1 |
| | | | | | 21 | | | |

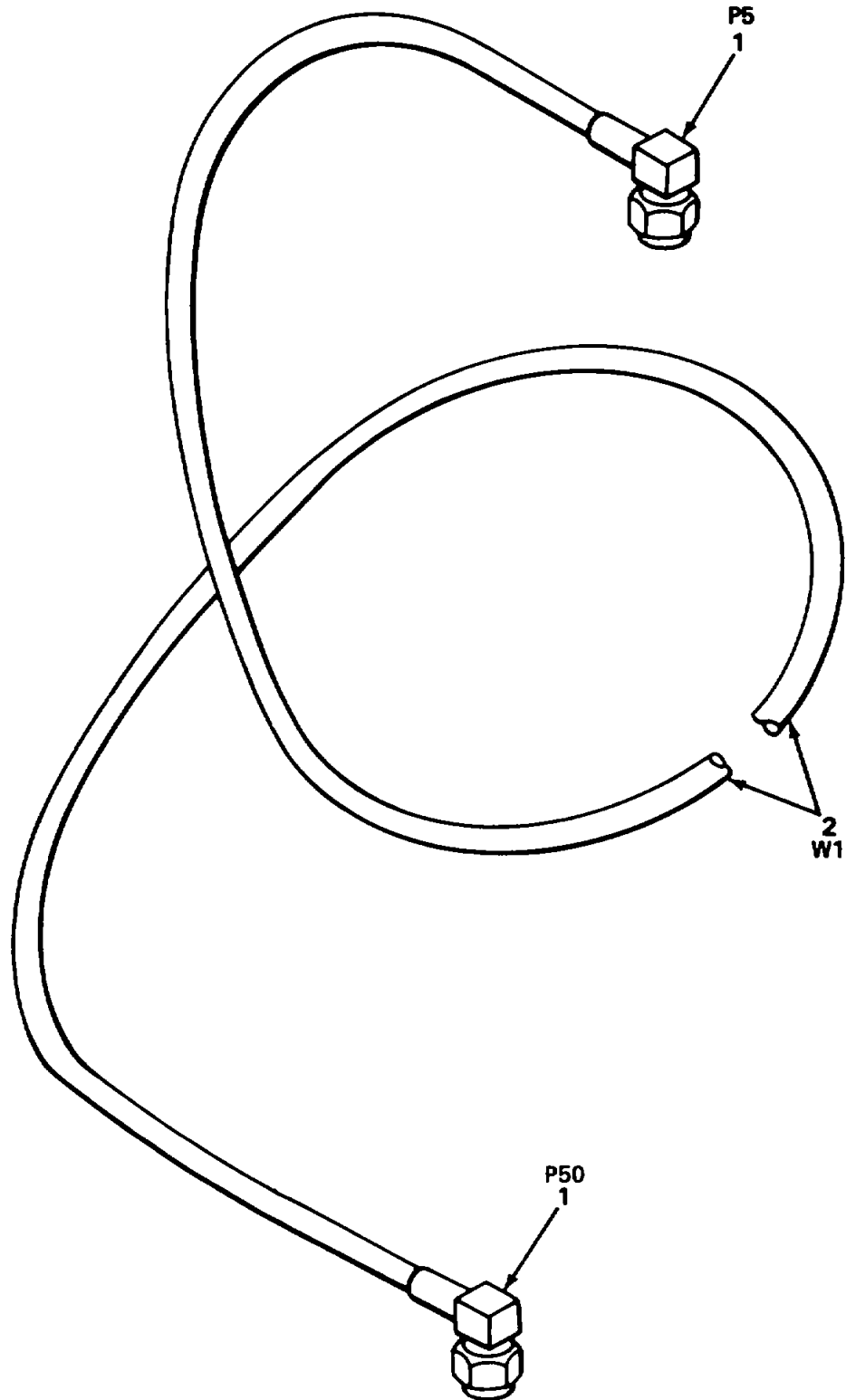

NOTE:
PREFIX ALL REFERENCE
DESIGNATIONS WITH 2A2W36

FIGURE 5. CABLE ASSEMBLY, RF

| (1) ILLUSTRATION | | (2) | (3) | (4) | (5) | (6) | (7) | (8) |
|---------------------|--------------------|-------------|-----------------------------|-------|----------------|---|-----|--------------------------|
| (a) FIG NO. | (b) ITEM NO. | SMR CODE | NATIONAL STOCK NUMBER | FSCM | PART NUMBER | DESCRIPTION USABLE ON CODE | U/M | QTY INC IN UNIT |
| 5 | 1 | PAFZZ | 5935-01-120-5144 | 26805 | 2037-5008-402 | GROUP 0602 CABLE ASSEMBLY, RF COIN, PLUG ELECTRIC..... | EA | 2 |
| 5 | 2 | PAFZZ | 6145-00-918-9494 | 81349 | M17/113-RG316 | CABLE RADIO FREQ..... | FT | V |

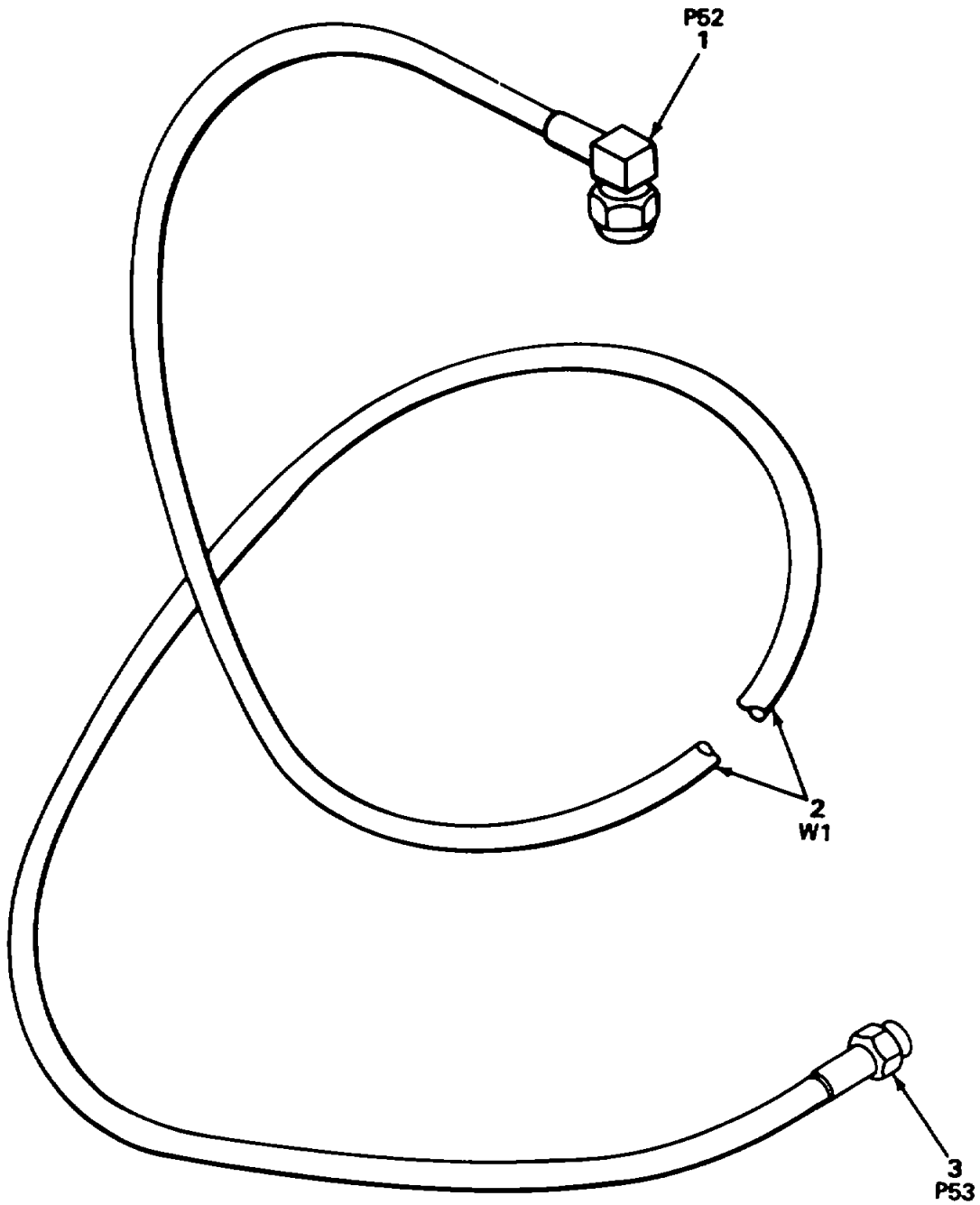

NOTE:
PREFIX ALL REFERENCE
DESIGNATIONS WITH 2A2W37

FIGURE 6. CABLE ASSEMBLY, RF.

| (1) ILLUSTRATION | | (2) | (3) | (4) | (5) | (6) | (7) | (8) |
|---------------------|--------------------|-------------|-----------------------------|-------|----------------|---|-----|--------------------------|
| (a) FIG NO. | (b) ITEM NO. | SMR CODE | NATIONAL STOCK NUMBER | FSCM | PART NUMBER | DESCRIPTION USABLE ON CODE | U/M | QTY INC IN UNIT |
| 6 | 1 | PAFZZ | 5935-01-120-5144 | 26805 | 2037-5008-02 | GROUP 0603 CABLE ASSEMBLY, RF CONN PLUG ELEC | EA | 1 |
| 6 | 2 | PAFZZ | 6145X918-9494 | 81349 | M17/113-RG316 | CABLE, RADIO FREQ..... | FT | V |
| 6 | 3 | PAFZZ | 5935-01-009-2960 | 26805 | 2031-7188-02 | CONNECTOR, PLUG ELEC | EA | 1 |

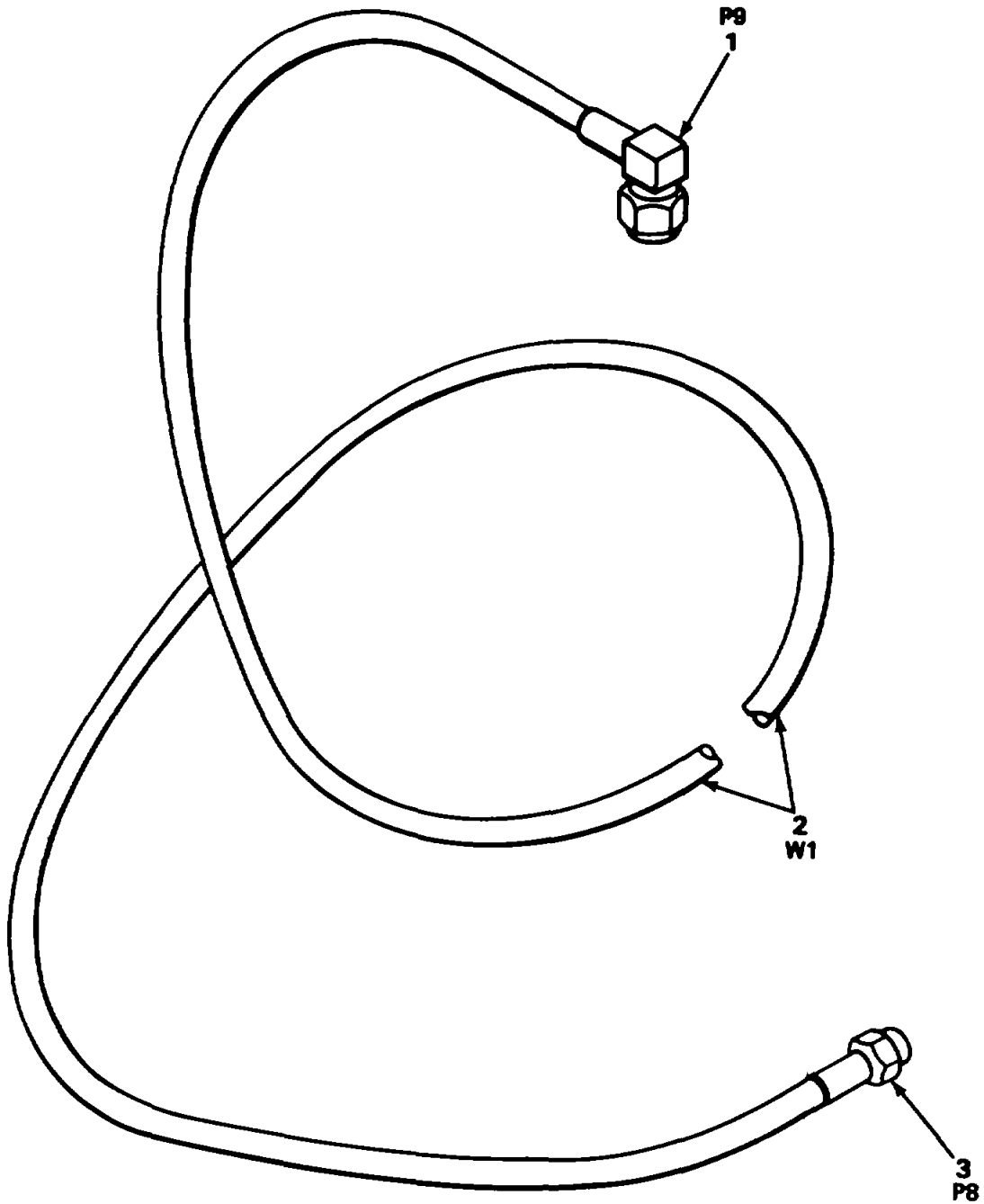

NOTE:
PREFIX ALL REFERENCE
DESIGNATIONS WITH 2A2W6

FIGURE 7. CABLE ASSEMBLY, RF

SECTION II

| (1) ILLUSTRATION | | (2) | (3) | (4) | (5) | (6) | (7) | (8) |
|---------------------|--------------------|-------------|-----------------------------|-------|----------------|-----------------------------------|-----|--------------------------|
| (a) FIG NO. | (b) ITEM NO. | SMR CODE | NATIONAL STOCK NUMBER | FSCM | PART NUMBER | DESCRIPTION USABLE ON CODE | U/M | QTY INC IN UNIT |
| | | | | | | GROUP 0604 CABLE ASSEMBLY, RF | | |
| 7 | 1 | PAFZZ | 5935-01-120-5144 | 26805 | 2037-5008-02 | CONN,PLUG ELEC..... | EA | 1 |
| 7 | 2 | PAFZZ | 6145-00-918-9494 | 81349 | M17/113RG316 | CABLE,RAD FREQ | FT | V |
| 7 | 3 | PAFZZ | 5935-01-009-2960 | 26805 | 2031-7188-02 | CONNECTOR,PLUG ELEC | EA | 1 |
| | | | | | 27 | | | |

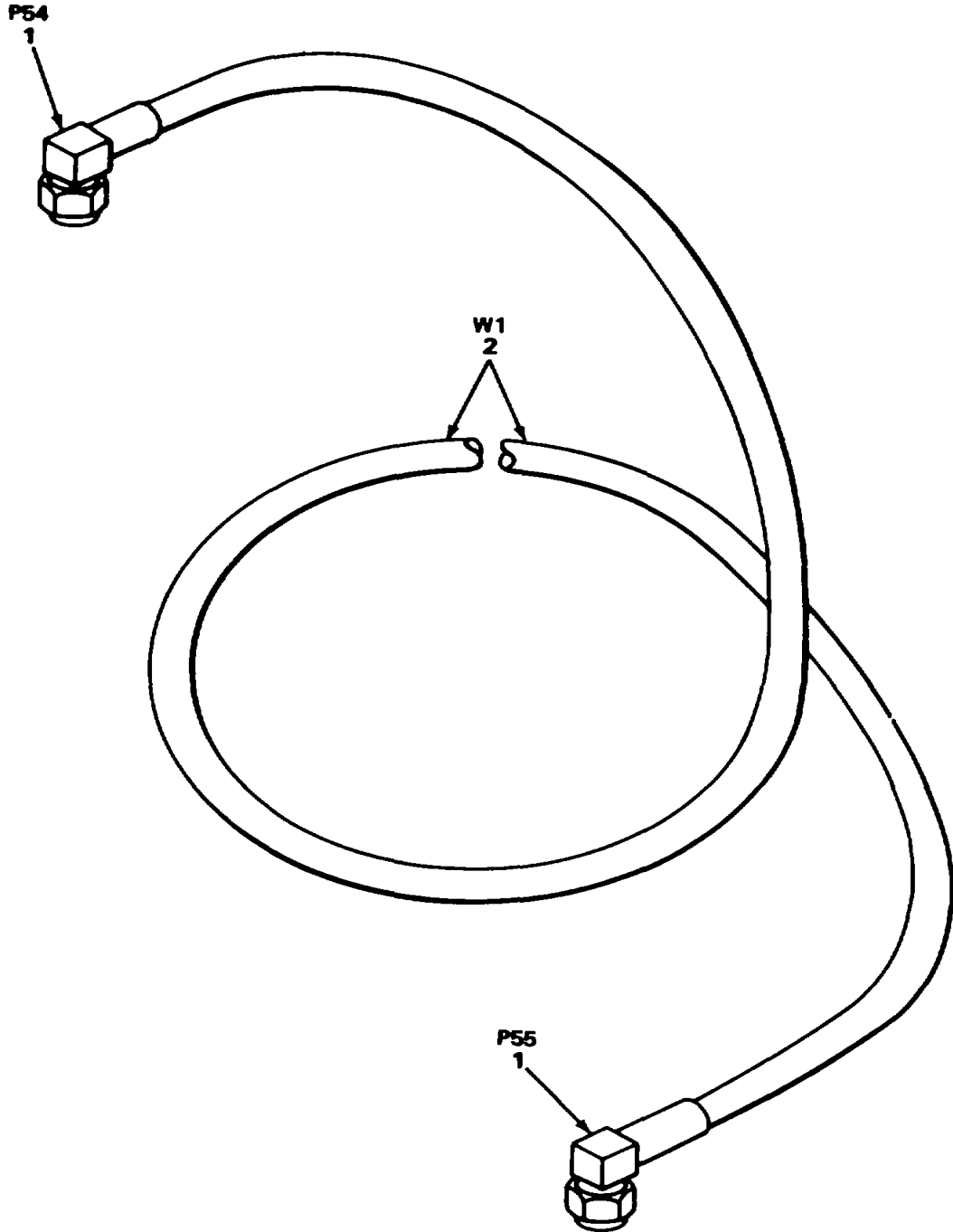

NOTE:
PREFIX ALL REFERENCE
DESIGNATIONS WITH 2A2W43

FIGURE 8. CABLE ASSEMBLY, RF

SECTION II

TM 11-5895-833-34P-2/NAVELEX 0967-LP-550-1063/TO 31R5-2MSC46-4

| (1) ILLUSTRATION | | (2) | (3) | (4) | (5) | (6) | (7) | (8) |
|---------------------|--------------------|-------------|-----------------------------|-------|----------------|-----------------------------------|-----|--------------------------|
| (a) FIG NO. | (b) ITEM NO. | SMR CODE | NATIONAL STOCK NUMBER | FSCM | PART NUMBER | DESCRIPTION USABLE ON CODE | U/M | QTY INC IN UNIT |
| | | | | | | GROUP 0606 CABLE ASSEMBLY, RF | | |
| 8 | 1 | PAFZZ | 5935-01-120-5144 | 26805 | 2037-5008-02 | CONN,PLUG ELEC | EA | 2 |
| 8 | 2 | PAFZZ | 6145-00-918-9494 | 81349 | T17/1134G316 | CABLE,RADIO FREO..... | FT | V |
| 29 | | | | | | | | |

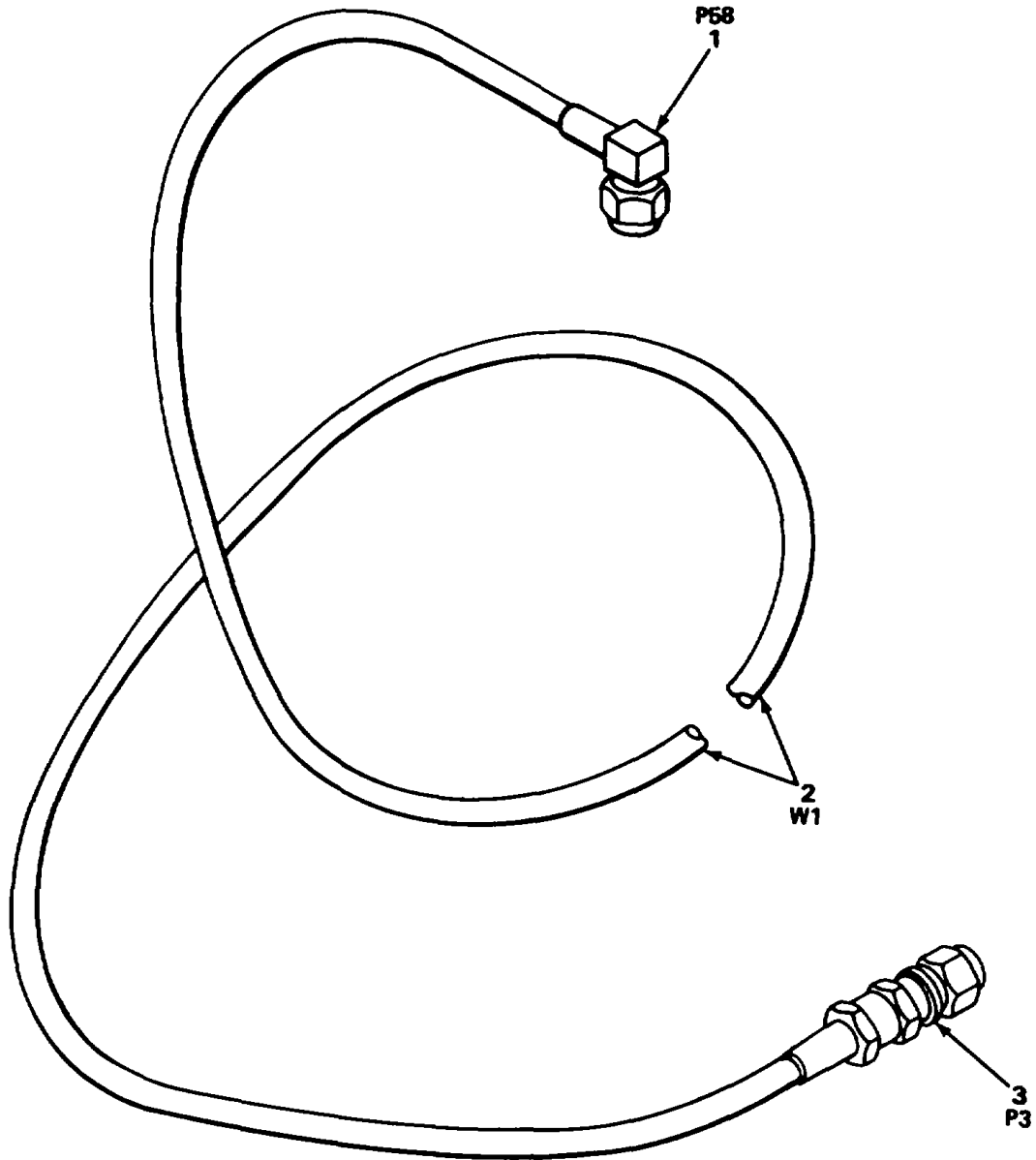

NOTE:
PREFIX ALL REFERENCE
DESIGNATIONS WITH 2A2W2

ELOJE015

FIGURE 9. CABLE ASSEMBLY, RF.

SECTION II

TM 11-5895-833-34P-2/NAVELEX 0967-LP-550-1063/TO 31R5-2MSC46-4

| (1) ILLUSTRATION | | (2) | (3) | (4) | (5) | (6) | (7) | (8) |
|---------------------|--------------------|-------------|-----------------------------|-------|----------------|-----------------------------------|-----|--------------------------|
| (a) FIG NO. | (b) ITEM NO. | SMR CODE | NATIONAL STOCK NUMBER | FSCM | PART NUMBER | DESCRIPTION USABLE ON CODE | U/M | QTY INC IN UNIT |
| | | | | | | GROUP 0607 CABLE ASSEMBLY, RF | | |
| 9 | 1 | PAFZZ | 5935-01-120-5144 | 26805 | 2037-5008-02 | CONN,PLUG ELEC | EA | 1 |
| 9 | 2 | PAFZZ | 6145-O-918-9494 | 81349 | M17/113-RG316 | CABLE.RADIO FREQ..... | FT | V |
| 9 | 3 | PAFZZ | 5935-01-009-2960 | 26805 | 2031-7188-02 | CONNECTOR,PLUG | EA | 1 |
| | | | | | 31 | | | |

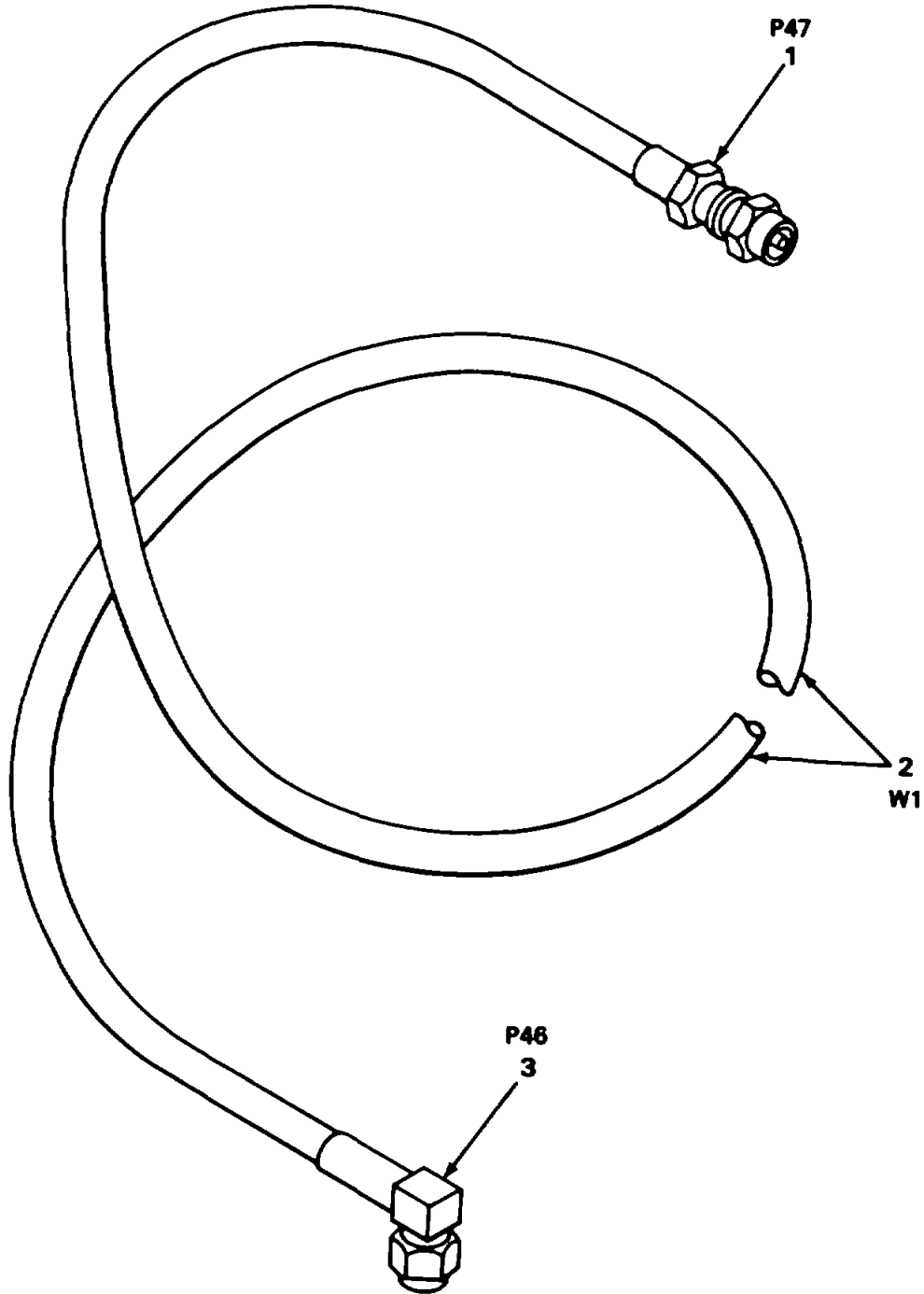

NOTE:
PREFIX ALL REFERENCE
DESIGNATIONS WITH 2A2W33

ELOJE016

FIGURE 10. CABLE ASSEMBLY, RF.

SECTION II TM 11-5895-833-34P-2/NAVELEX 0967-LP-550-1063/TO 31R5-2MSC46-4

| (1) ILLUSTRATION | | (2) | (3) | (4) | (5) | (6) | (7) | (8) |
|---------------------|--------------------|-------------|-----------------------------|-------|----------------|---|-----|--------------------------|
| (a) FIG NO. | (b) ITEM NO. | SMR CODE | NATIONAL STOCK NUMBER | FSCM | PART NUMBER | DESCRIPTION USABLE ON CODE | U/M | QTY INC IN UNIT |
| 10 | 1 | PAFZZ | 5935-01-120-5144 | 26805 | 2037-5008-02 | GROUP 0609 CABLE ASSEMBLY, RF CON,PLUG,ELEC..... | EA | 1 |
| 10 | 2 | PAFZZ | 6145-00-918-9494 | 81349 | 11M17/113-R316 | CABLE,RADIO FREQ..... | FT | V |
| 10 | 3 | PAFZZ | 593501-050024 | 80063 | SMA-753745 | CONNECTOR.RECEPTACL..... | EA | 1 |
| | | | | | 33 | | | |

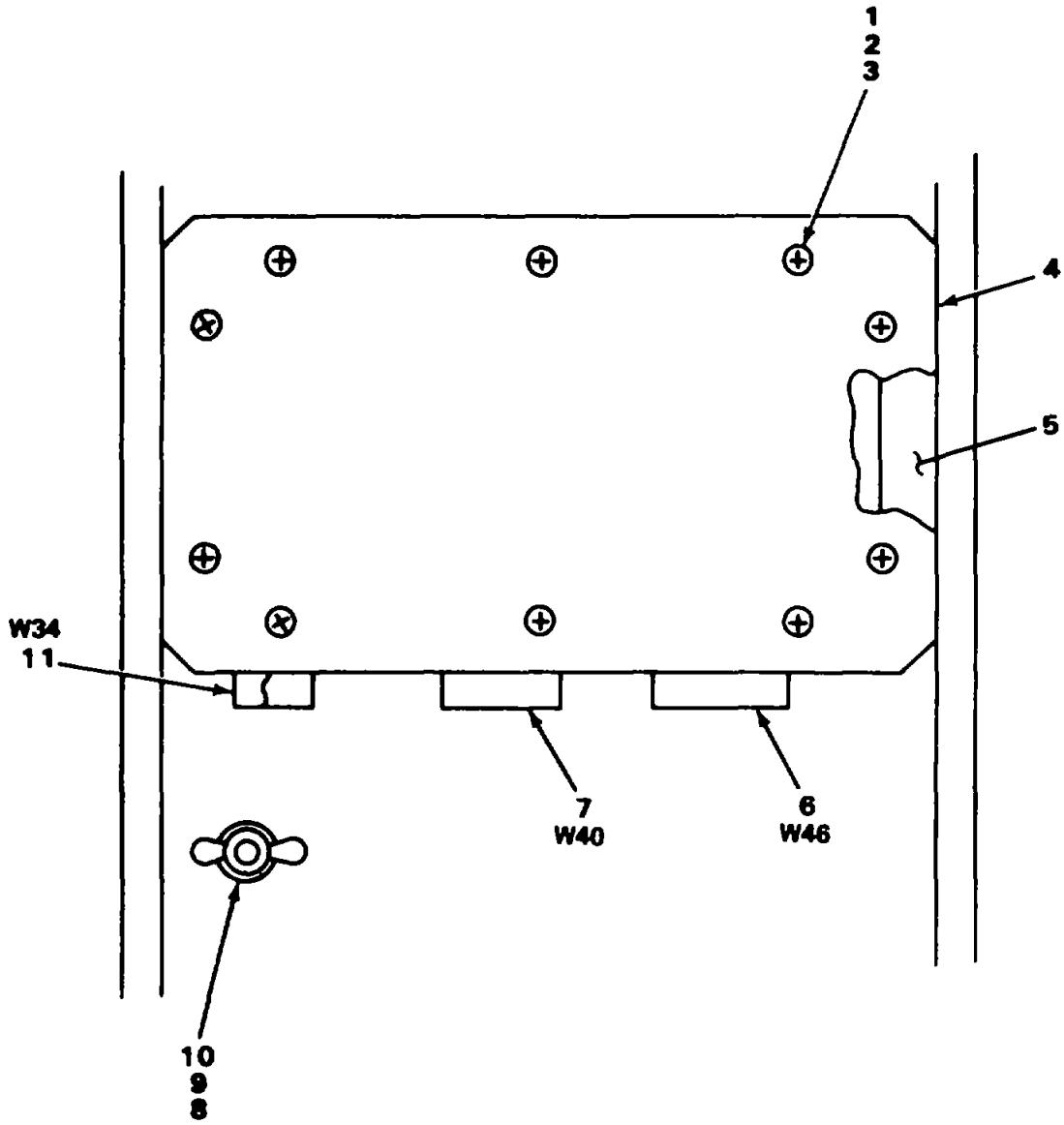

NOTE:
PREFIX ALL REFERENCE
DESIGNATIONS WITH 2A2ACR1

ELOJE017

FIGURE 11. IF CONVERSION STRIPLINE ASSEMBLY.

SECTION II

TM 11-5895-833-34P-2/NAVELEX 0967-LP-550-1063/TO 31R5-2MSC46-4

| (1) ILLUSTRATION | | (2) | (3) | (4) | (5) | (6) | (7) | (8) |
|---------------------|--------------------|-------------|-----------------------------|-------------|----------------|---|-----|--------------------------|
| (a) FIG NO. | (b) ITEM NO. | SMR CODE | NATIONAL STOCK NUMBER | FSCM | PART NUMBER | DESCRIPTION USABLE ON CODE | U/M | QTY INC IN UNIT |
| | | | | | | GROUP 0610 IF CONVERSION STRIPLINE ASSERIBLY | | |
| 11 | 1 | PAFZZ | 5310929-6395 | 96906 | MS35338-136 | WASHER,LOCK | EA | 10 |
| 11 | 2 | PAFZZ | 5310 722-5998 | 96906 | S15795-805 | WASHER,FLAT | EA | 10 |
| 11 | 3 | PAFZZ | 530 54k0-56650 | 96906 | '51957-26 | SCREW MACHINE | EA | 10 |
| 11 | 4 | XBFZZ | 80063 | SMIC-753663 | | COVER,ACCESS.REAR | EA | 1 |
| 11 | 5 | XBFZZ | 80063 | SW753660 | | SHLDNG GSKT ELEC..... | EA | 1 |
| 11 | 6 | XBFFF | 80063 | SD753869 | | WIRING HRNS,AC PWR(SEE FIGLIRE 16 FOR IEAKWOW) | EA | 1 |
| 11 | 7 | XBFFF | 80063 | S9-8753941 | | CABLE ASSY RAD FREQ(SEE FIGUIE 18 FOR BREK-) | EA | 1 |
| 11 | 8 | PAFZZ | 5310595-6772 | 95542 | 2038-8009 | WASHER,FLAT | EA | 1 |
| 11 | 9 | PAFZZ | 5310-W933-8120 | 96906 | M S | 35338-138..... WASHER,LOCK | EA | 1 |
| 11 | 10 | PAFZZ | 5310-0720-8549 | 96906 | S3542613 | NUT,PLAIN WING | EA | 1 |
| 11 | 11 | XBFFF | 80063 | SM753937 | | CABLE ASSY,RAD FREQ(SEE FIGURE 19 FOR BREAKDOWN) | EA | 1 |

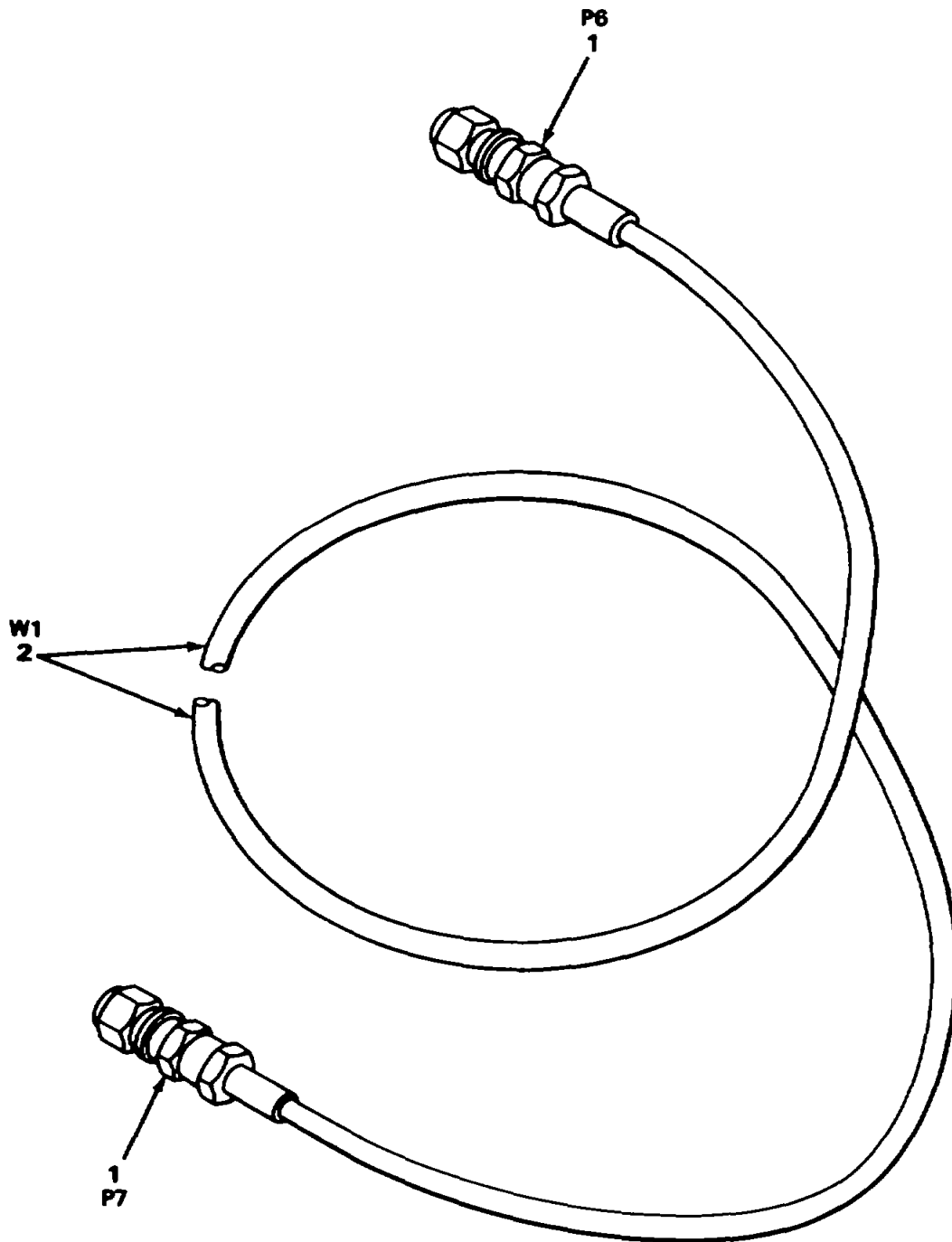

NOTE:
PREFIX ALL REFERENCE
DESIGNATIONS WITH 2A2W5

ELOJEO18

FIGURE 12. CABLE ASSEMBLY, RF

SECTION II

TM 11-5895-833-34P-2/NAVELEX 0967-LP-550-1063/TO 31R5-2MSC46-4

| (1) ILLUSTRATION | | (2) | (3) | (4) | (5) | (6) | (7) | (8) |
|---------------------|--------------------|-------------|-----------------------------|-------|----------------|---|-----|--------------------------|
| (a) FIG NO. | (b) ITEM NO. | SMR CODE | NATIONAL STOCK NUMBER | FSCM | PART NUMBER | DESCRIPTION USABLE ON CODE | U/M | QTY INC IN UNIT |
| 12 | 1 | PAFZZ | 5935-01009-2960 | 26805 | 2031-7188-02 | GROUP 0611 CABLE ASSEMBLY, RF CONNECTOR.PLUG ELEC..... | EA | 2 |
| 12 | 2 | PAFZZ | 6145-00-918-9494 | 81349 | M17/113-G316 | CABLE,RADIO FREQ..... | FT | V |
| 37 | | | | | | | | |

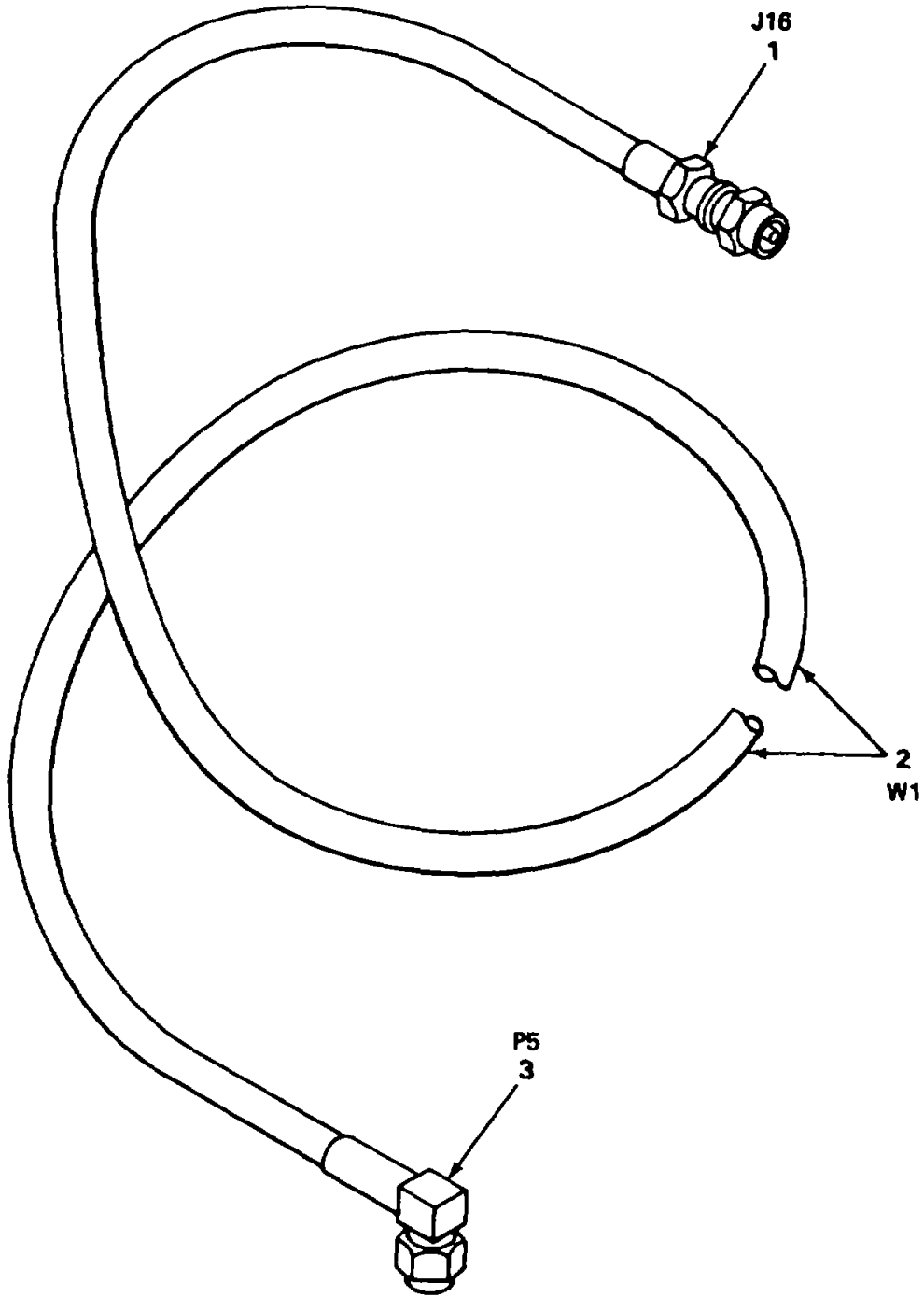

NOTE.
PREFIX ALL REFERENCE
DESIGNATIONS WITH 2A2W4

ELOJE019

FIGURE 13. CABLE ASSEMBLY, RF

SECTION II

TM 11-5895-833-34P-2/NAVELEX 0967-LP-550-1063/TO 31R5-2MSC46-4

| (1) ILLUSTRATION | | (2) | (3) | (4) | (5) | (6) | (7) | (8) |
|---------------------|--------------------|-------------|-----------------------------|-------|----------------|--------------------------------------|-----|--------------------------|
| (a) FIG NO. | (b) ITEM NO. | SMR CODE | NATIONAL STOCK NUMBER | FSCM | PART NUMBER | DESCRIPTION USABLE ON CODE | U/M | QTY INC IN UNIT |
| | | | | | | GROUP 0612 CABLE ASSEMBLY, RF | | |
| 13 | 1 | PAFZZ | 5935-01-005-0024 | 26805 | 2034-7188-02 | CONNECTOR,RECEPT | EA | 1 |
| 13 | 2 | PAFZZ | 61450918-9494 | 81349 | M17/113-RG316 | CABLE.RADIO FREQ | T | V |
| 13 | 3 | +PAFZZ | 5935-01-120-5144 | 26805 | 2037-5008-02 | CONNECTOR,PLUG ELEC | EA | 1 |
| | | | | | 39 | | | |

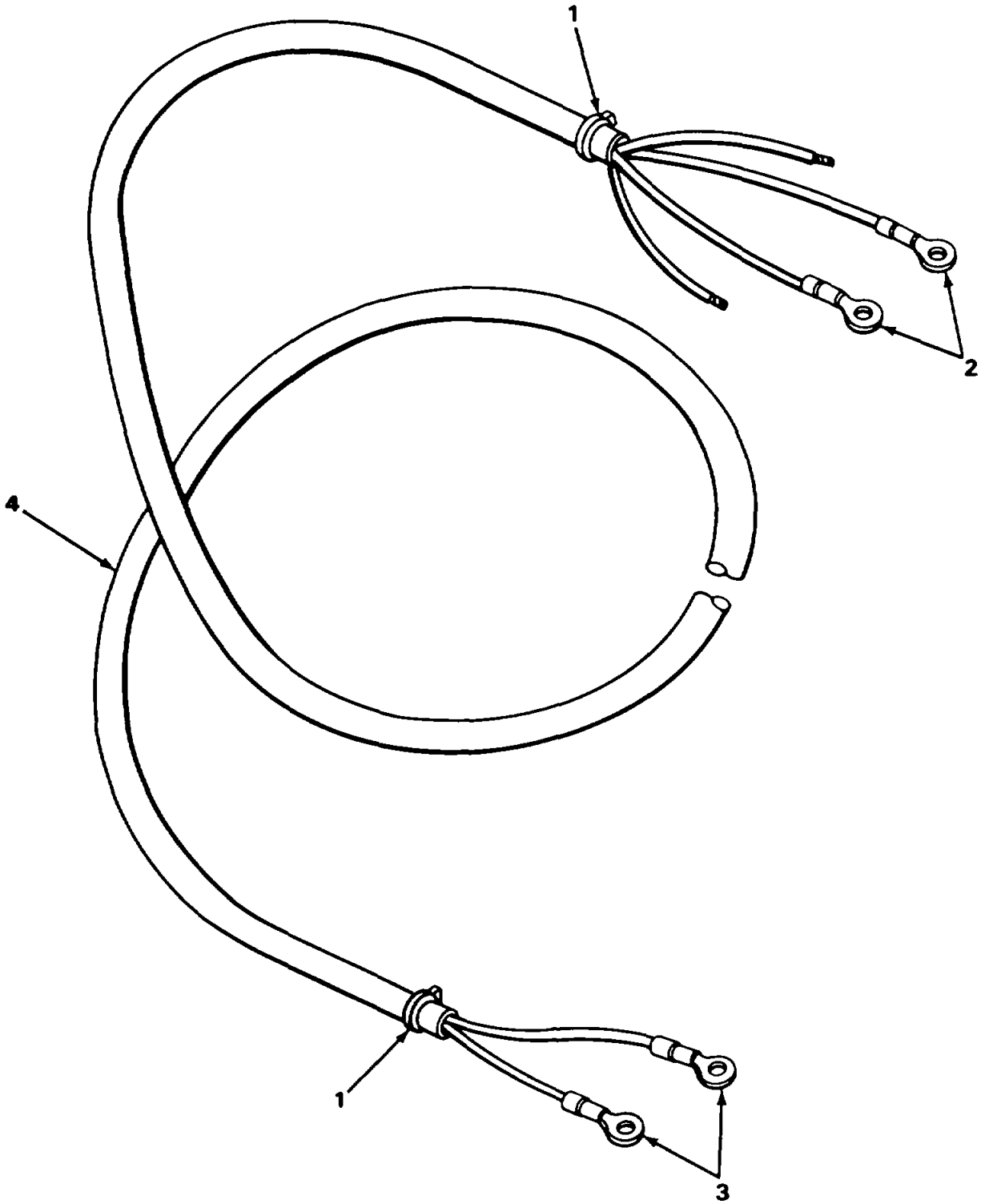

ELOJE020

FIGURE 14. WIRING HARNESS, INTERLOCK

SECTION II

TM 11-5895-833-34P-2/NAVELEX 0967-LP-550-1063/TO 31R5-2MSC46-4

| (1) ILLUSTRATION | | (2) | (3) | (4) | (5) | (6) | (7) | (8) |
|---------------------|--------------------|-------------|-----------------------------|-------|----------------|---|-----|--------------------------|
| (a) FIG NO. | (b) ITEM NO. | SMR CODE | NATIONAL STOCK NUMBER | FSCM | PART NUMBER | DESCRIPTION USABLE ON CODE | U/M | QTY INC IN UNIT |
| 14 | 1 | PAFZZ | 5975-00-727-5153 | 96906 | MS3367-4-9 | GROUP 0613 WIRING HARNESS INTERLOCK STRAP.TIEDOWN..... | EA | 2 |
| 14 | 2 | PAFZZ | 5940-00-204-8966 | 96906 | MS25036-102 | TERMINAL.LUG | EA | 2 |
| 14 | 3 | PAFZZ | 5940-01-013-8289 | 96906 | MS25036-148 | TERMINAL,LUG | EA | 2 |
| 14 | 4 | PAFZZ | 5970-00-052-3297 | 81349 | MIL-1-23053/5 | INSULATION,SLEEVING | IN | S |
| 41 | | | | | | | | |

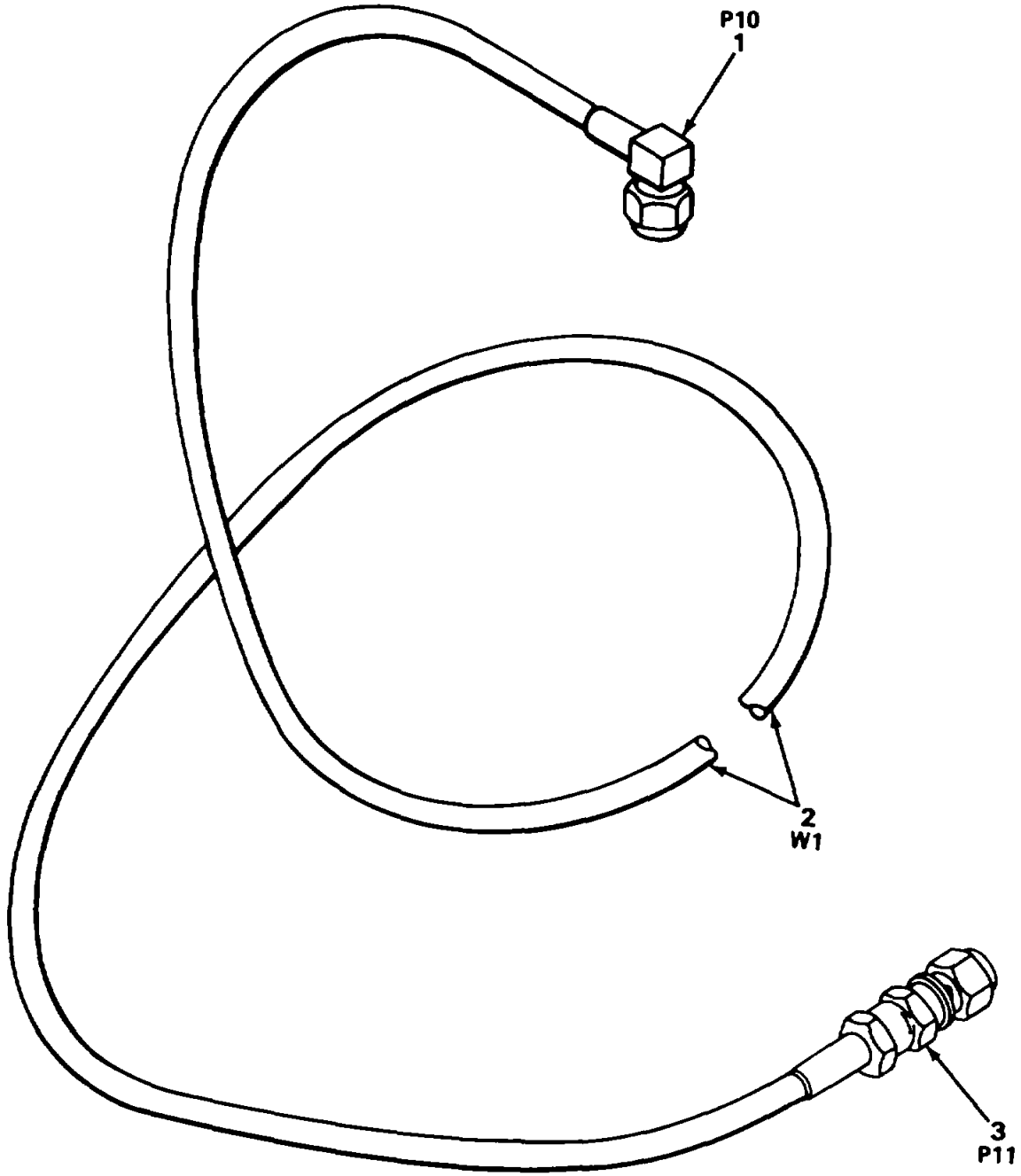

NOTE:
PREFIX ALL REFERENCE
DESIGNATIONS WITH 2A2W7

ELOJE021

FIGURE 15. CABLE ASSEMBLY, RF

SECTION 11

TM 11-5895-833-34P-2/NAVELEX 0967-LP-550-1063/TO 31R5-2MSC46-4

| (1) ILLUSTRATION | | (2) | (3) | (4) | (5) | (6) | (7) | (8) |
|---------------------|--------------------|-------------|-----------------------------|-------|----------------|---|-----|--------------------------|
| (a) FIG NO. | (b) ITEM NO. | SMR CODE | NATIONAL STOCK NUMBER | FSCM | PART NUMBER | DESCRIPTION USABLE ON CODE | U/M | QTY INC IN UNIT |
| 15 | 1 | PAFUZZ | 593541-120-5144 | 26805 | 2037-5008-02 | GROUP 0614 CABLE ASSEMBLY, RF CONNECTOR,PLUG ELEC..... EA | | 1 |
| 15 | 2 | PAFZZ | 614591S-9494 | 81349 | M17/113-RG316 | CABLE,RADIO FREQ..... FT | V | |
| 15 | 3 | PAFZZ | 5935-01-009-2960 | 26805 | 2031-7188-02 | CONNECTOR,PLUG ELEC..... EA | | 1 |
| | | | | | 43 | | | |

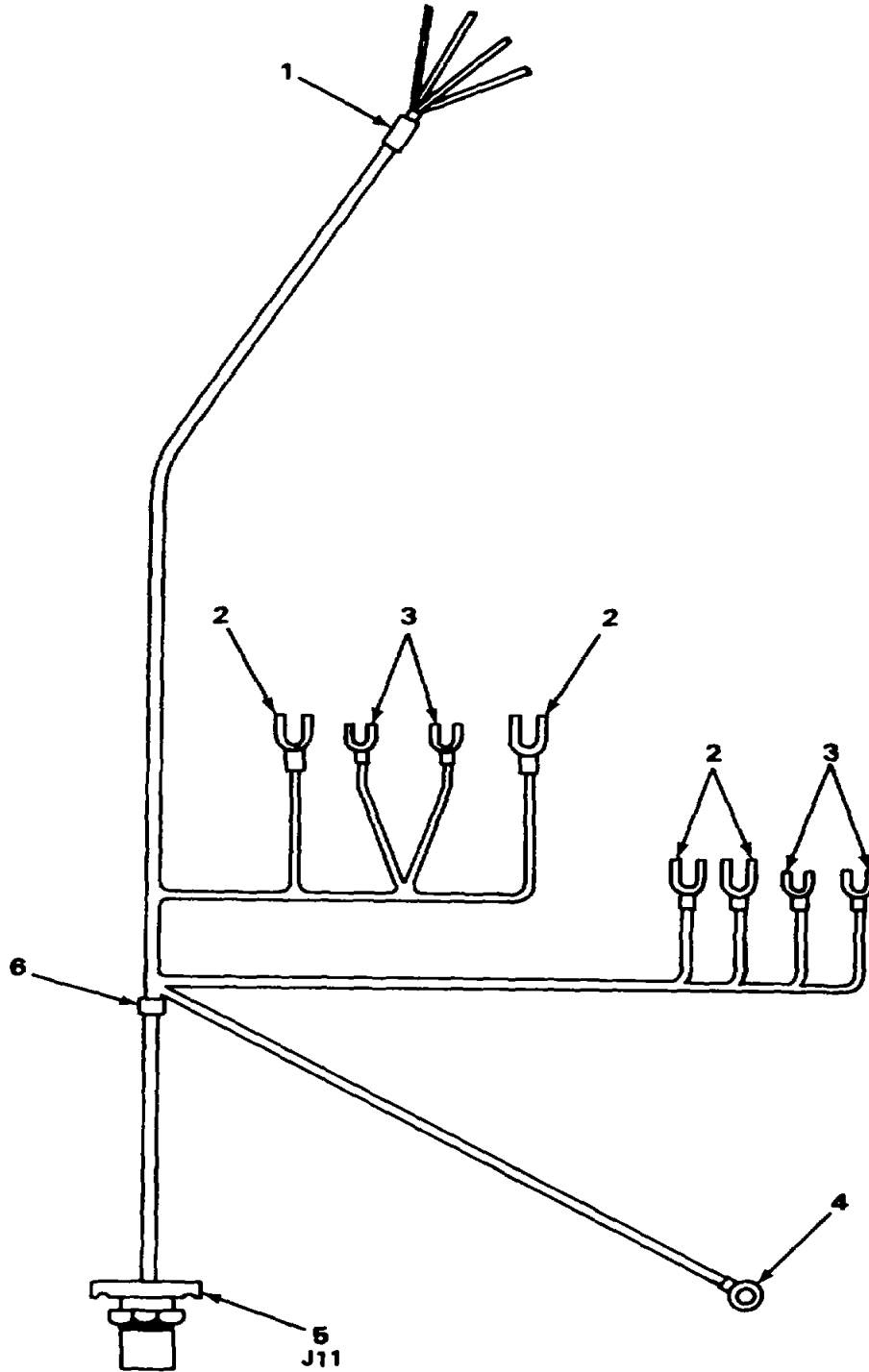

NOTE:
PREFIX ALL REFERENCE
DESIGNATIONS WITH 2A2W46

ELJE022

FIGURE 16 WIRING HARNESS, AC PRIME POWER.

SECTION II

TM 11-5895-833-34P-2/NAVELEX 0967-LP-550-1063/TO 31R5-2MSC46-4

| (1) ILLUSTRATION | | (2) | (3) | (4) | (5) | (6) | (7) | (8) |
|---------------------|--------------------|-------------|-----------------------------|--------|----------------|--|-----|--------------------------|
| (a) FIG NO. | (b) ITEM NO. | SMR CODE | NATIONAL STOCK NUMBER | FSCM | PART NUMBER | DESCRIPTION USABLE ON CODE | U/M | QTY INC IN UNIT |
| | | | | | | GROUP 0616 WIRING HARNESS, AC PRIME POWER | | |
| 16 | 1 | XBFZZ | 96906 | 'S3368 | 5-9A | STRAP,TIEDOWN | EA | 1 |
| 16 | 2 | PAFZZ | 5940-01-138-2996 | 00779 | 328281 | TERMINAL,LUG | EA | 4 |
| 16 | 3 | PAFZZ | 5940-00-636-5593 | 00779 | 34541 | TERMINAL,LUG | EA | 4 |
| 16 | 4 | PAFZZ | 5940-00-143-4780 | 96906 | MS25036-108 | TERMINAL,LUG | EA | 1 |
| 16 | 5 | AFZZ | 5935-00-845-2537 | 96906 | MS3114E12-3P | CONNECTOR,PLUG ELEC..... | EA | 1 |
| 16 | 6 | PAFZZ | 5975-00-727-5153 | 96906 | MS3367-4-9 | STRAP.TIEDOWN..... | EA | 1 |
| | | | | | 45 | | | |

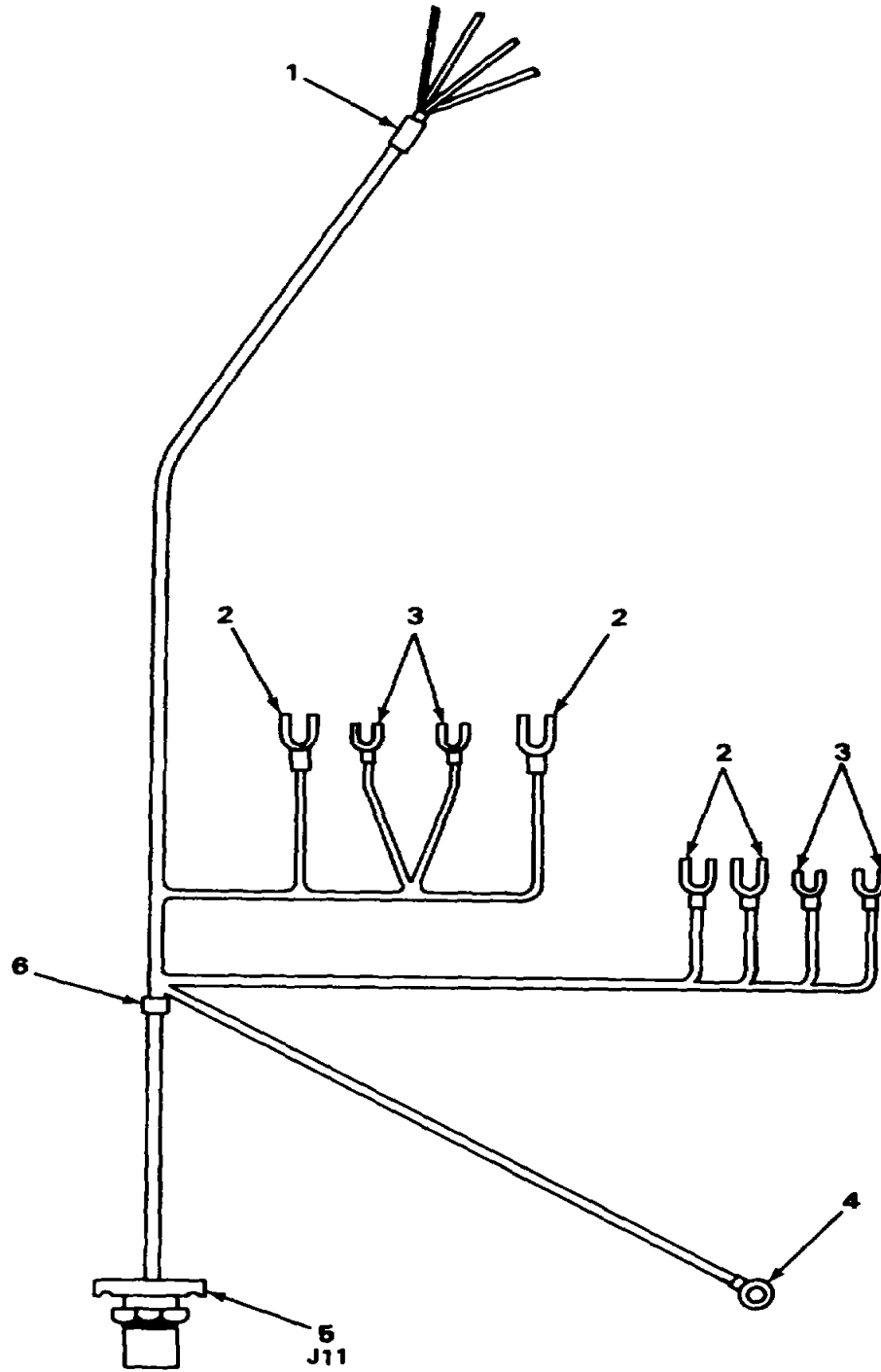

NOTE:
PREFIX ALL REFERENCE
DESIGNATIONS WITH 2A2W38

FIGURE 17. WIRING HARNESS, FREQUENCY CONTROL.

ELOJE023

SECTION II

TM 11-5895-833-34P-2/NAVELEX 0967-LP-550-1063/TO 31R5-2MSC46-4

| (1) ILLUSTRATION | | (2) | (3) | (4) | (5) | (6) | (7) | (8) |
|---------------------|--------------------|-------------|-----------------------------|---------|----------------|--|-----|--------------------------|
| (a) FIG NO. | (b) ITEM NO. | SMR CODE | NATIONAL STOCK NUMBER | FSCM | PART NUMBER | DESCRIPTION USABLE ON CODE | U/M | QTY INC IN UNIT |
| | | | | | | GROUP 0618 WIRING HARNESS, FREQUENCY CONTROL | | |
| 17 | 1 | PAFZZ | 5935-00-913-4462 | 96906 | MS3114E20-39S | CONNECTOR,RECEPTACL..... | EA | 1 |
| 17 | 2 | XBFZZ | 95238 | 600-4PC | CGDF7-50 | CONNECTOR,RECEPT | EA | 7 |
| 17 | 3 | XBFZZ | 96906 | MS3368 | 5-9A | STRAP,TIEDOWN,IDENT | EA | 1 |
| 17 | 4 | PAFZZ | 5975-00-727-5153 | 96906 | MS3367-4-9 | STRAP,TIEDOWN..... | EA | 3 |
| | | | | | 47 | | | |

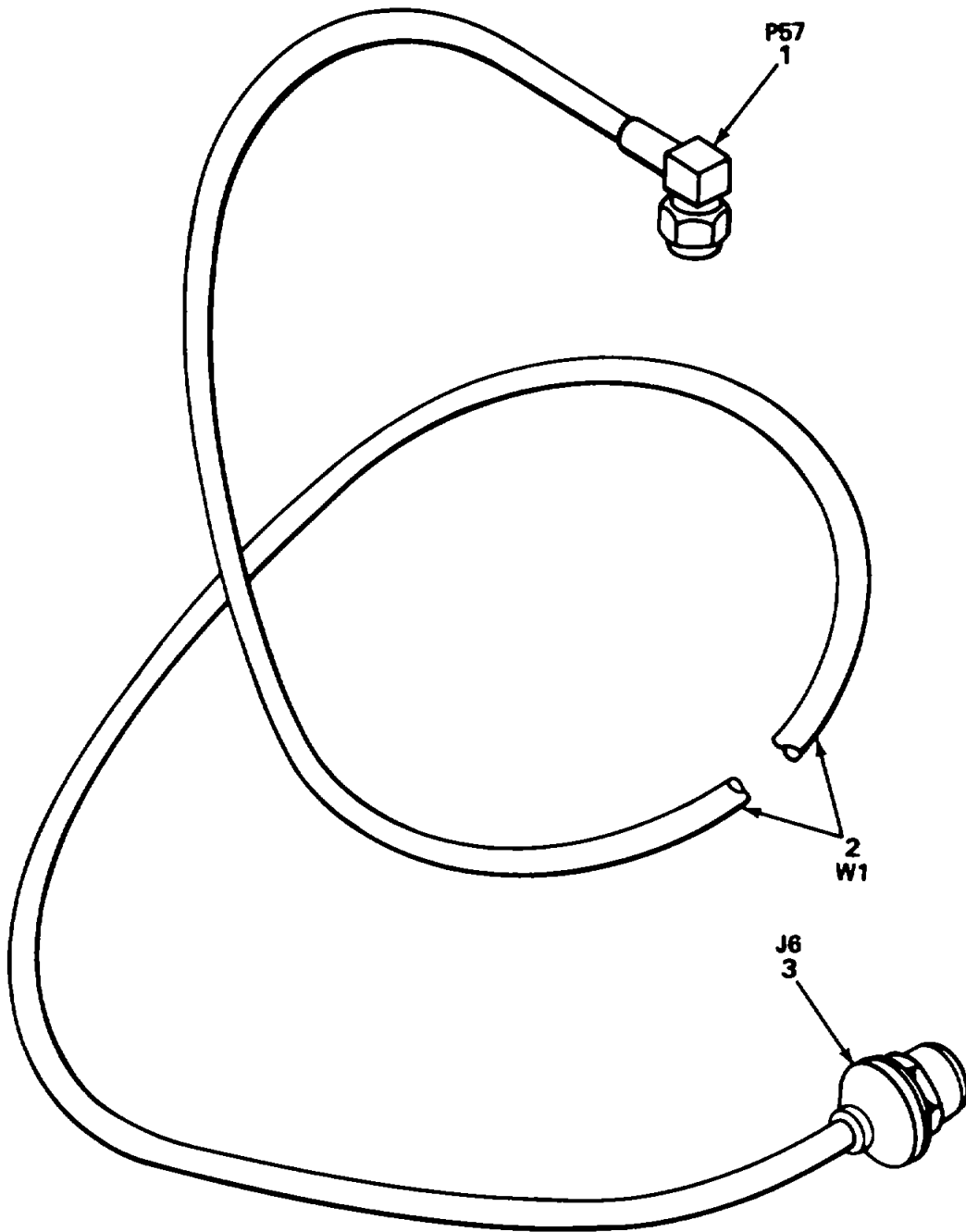

NOTE:
PREFIX ALL REFERENCE
DESIGNATIONS WITH 2A2W40

ELOJE024

FIGURE 18 CABLE ASSEMBLY, RF.

SECTION II

TM 11-5895-833-34P-2/NAVELEX 0967-LP-550-1063/TO 31R5-2MSC46-4

| (1) ILLUSTRATION | | (2) | (3) | (4) | (5) | (6) | (7) | (8) |
|---------------------|--------------------|-------------|-----------------------------|-------|----------------|---|-----|--------------------------|
| (a) FIG NO. | (b) ITEM NO. | SMR CODE | NATIONAL STOCK NUMBER | FSCM | PART NUMBER | DESCRIPTION USABLE ON CODE | U/M | QTY INC IN UNIT |
| 18 | 1 | PAFZZ | 5935-01-120-5144 | 26805 | 2037-5008-02 | GROUP 0620 CABLE ASSEMBLY, RF CONNECTOR.PLUG ELEC..... | EA | 1 |
| 18 | 2 | PAFZZ | 6145-00-91-9494 | 81349 | M17/1134G316 | CABLE.RAOIO FREQ..... | FT | V |
| 18 | 3 | PAFZZ | 5935-01407-8810 | 26805 | 3034-7188-02 | CONNECTOR,RECEPT | EA | 1 |
| | | | | | 49 | | | |

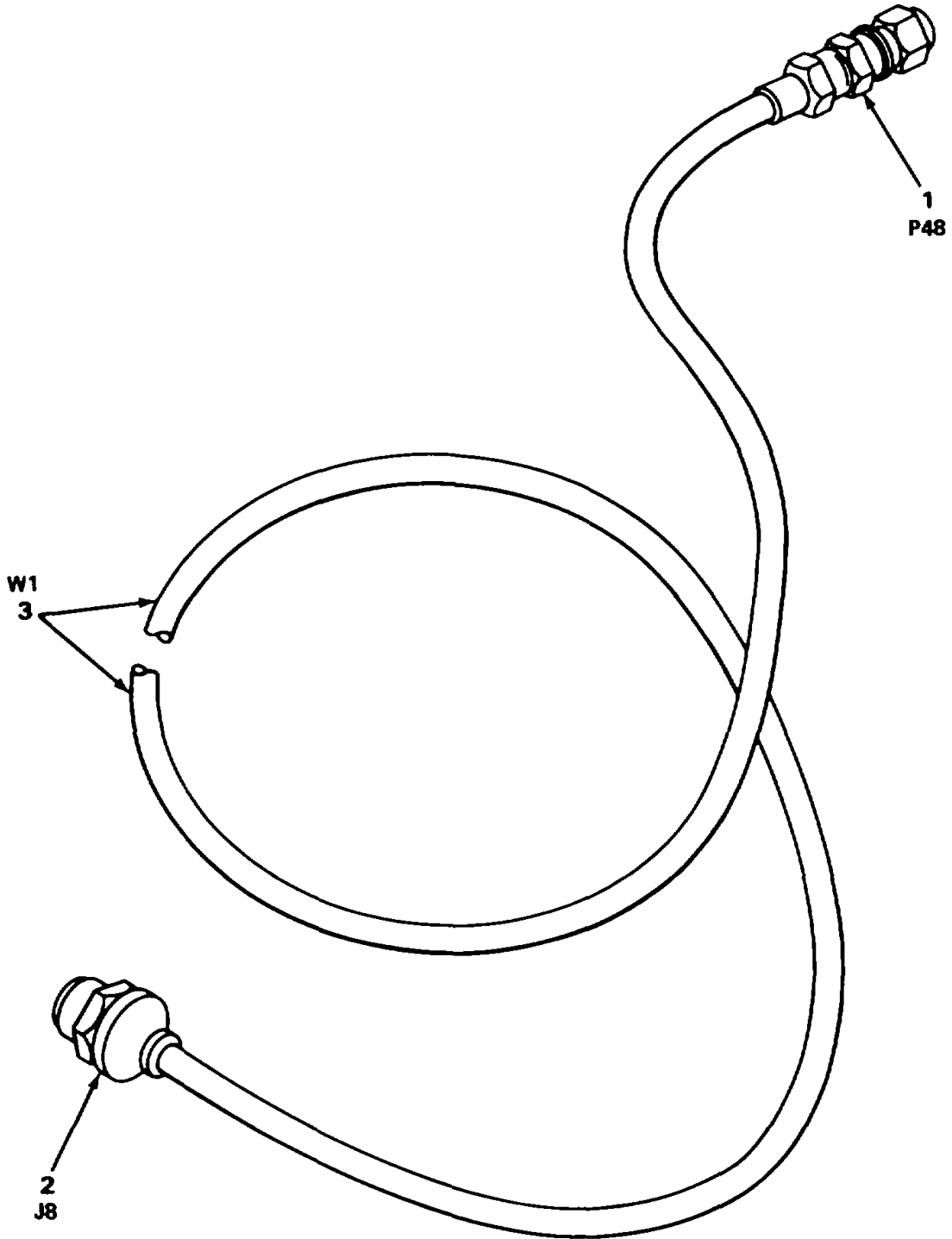

NOTE:
PREFIX ALL REFERENCE
DESIGNATIONS WITH 2A2W34

ELOJE025

FIGURE 19. CABLE ASSEMBLY, RF

SECTION II

TM 11-5895-833-34P-2/NAVELEX 0067-LP-550-1063/TO 31R5-2MSC46-4

| (1) ILLUSTRATION | | (2) | (3) | (4) | (5) | (6) | (7) | (8) |
|---------------------|--------------------|-------------|-----------------------------|-------|----------------|-----------------------------------|-----|--------------------------|
| (a) FIG NO. | (b) ITEM NO. | SMR CODE | NATIONAL STOCK NUMBER | FSCM | PART NUMBER | DESCRIPTION USABLE ON CODE | U/M | QTY INC IN UNIT |
| | | | | | | GROUP 0621 CABLE ASSEMBLY, RF | | |
| 19 | 1 | PAFZZ | 5935-01-009-2960 | 26805 | 2031-7188-02 | CONNECTOR,PLUG ELEC..... | EA | 1 |
| 19 | 2 | PAFZZ | 5935-01-007-8810 | 26805 | 3034-718802 | CONNECTOR,RECEPTACL..... | EA | 1 |
| 19 | 3 | PAFZZ | 614500-918-9494 | 81349 | M17/113-RG316 | CABLE,RADIO0 FREQ..... | FT | V |
| | | | | | 51 | | | |

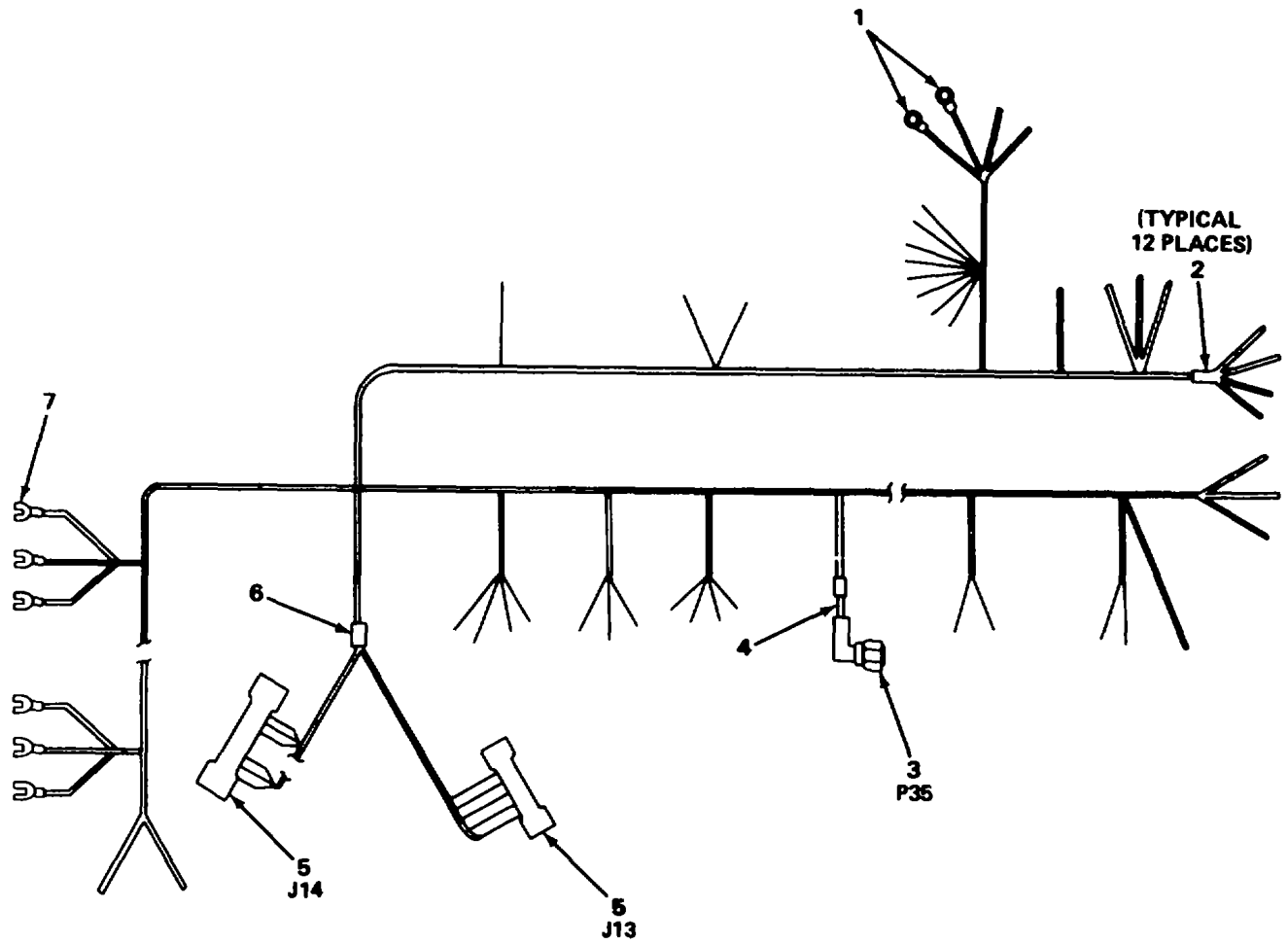

NOTE
PREFIX ALL REFERENCE
DESIGNATIONS WITH 2A2W46

ELIJE026

FIGURE 20 WIRING HARNESS, INTERCONNECTION.

SECTION II

| (1) ILLUSTRATION | | (2) | (3) | (4) | (5) | (6) | (7) | (8) |
|---------------------|--------------------|-------------|-----------------------------|-------|----------------|-----------------------------------|-----|--------------------------|
| (a) FIG NO. | (b) ITEM NO. | SMR CODE | NATIONAL STOCK NUMBER | FSCM | PART NUMBER | DESCRIPTION USABLE ON CODE | U/M | QTY INC IN UNIT |
| | | | | | | GROUP 0623 CABLE ASSEMBLY, RF | | |
| 20 | 1 | PAFZZ | 5940-00-8040365 | 96906 | MS25036-146 | TERMINAL,LUG | EA | 2 |
| 20 | 2 | PAFZZ | 5975-00-727-5153 | 96906 | NS3367-49 | STRAP,TIEDOWN | EA | 12 |
| 20 | 3 | PAFZZ | 5935-01-120-5144 | 26805 | 2037-5008-02 | CONNECTOR,PLUG,ELEC | EA | 1 |
| 20 | 4 | PAFZZ | 6145-00-918-9494 | 81349 | M17/113-RG316 | CABLE,RADIO FREQ | FT | V |
| 20 | 5 | PAFZZ | 593501405-2631 | 97954 | MIG23F | CONNECTOR,RECEPT | EA | 2 |
| 20 | 6 | PAFZZ | 5975-00-482-3954 | 96906 | MS3368-5-9E | STRAP,TIEDOWN IOENT | EA | 1 |
| 20 | 7 | PAFZZ | 5940-00-983-7091 | 00779 | 323011 | TERMINAL.LUG | EA | 6 |
| | | | | | 53 | | | |

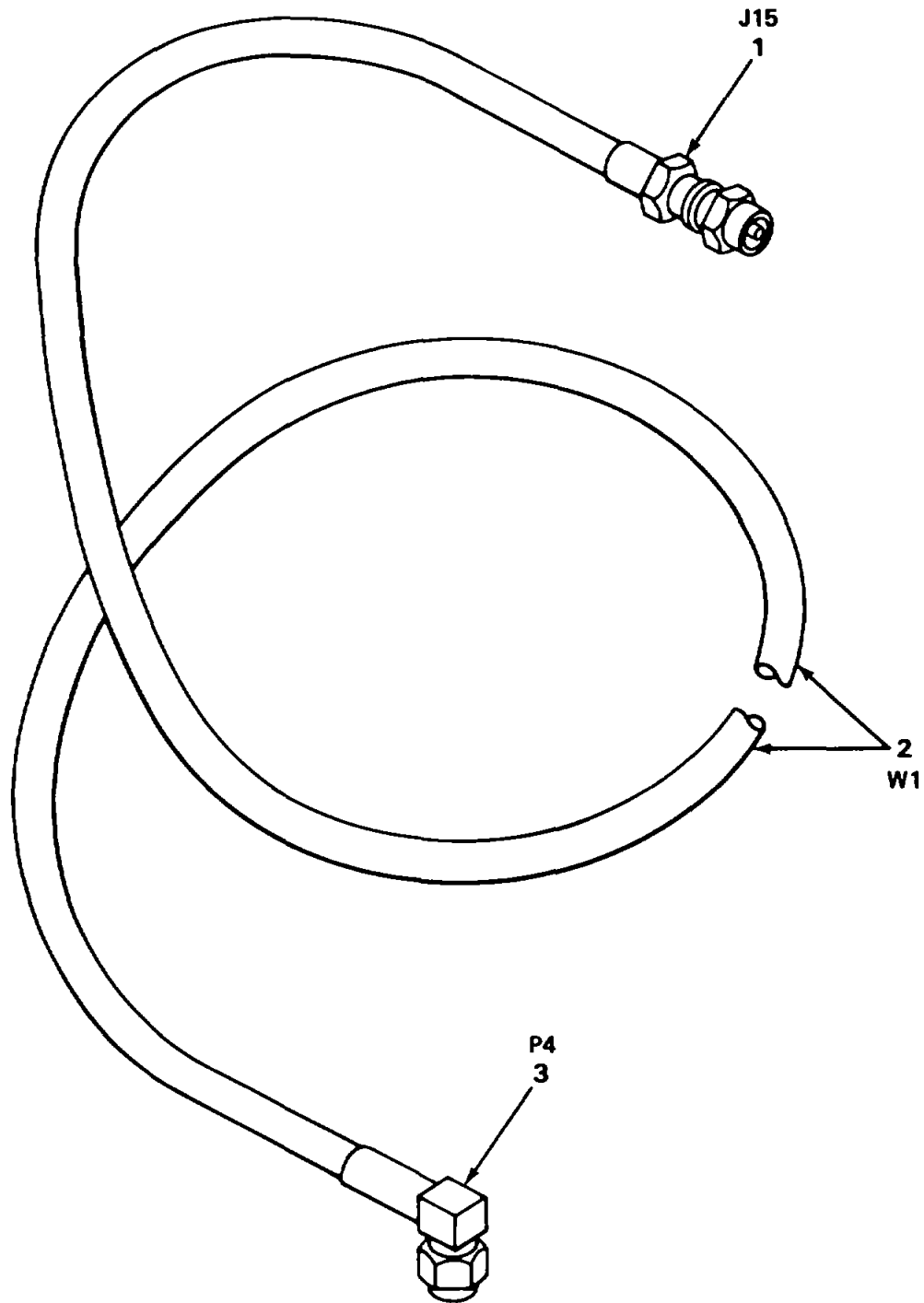

NOTE
PREFIX ALL REFERENCE
DESIGNATIONS WITH 2A2W3

ELOJE027

FIGURE 21 CABLE ASSEMBLY, RF

SECTION II

TM 11-5895-833-34P-2/NAVELEX 0967-LP-550-1063/TO 31R5-2MSC46-4

| (1) ILLUSTRATION | | (2) | (3) | (4) | (5) | (6) | (7) | (8) |
|---------------------|--------------------|-------------|-----------------------------|-------|----------------|-----------------------------------|-----|--------------------------|
| (a) FIG NO. | (b) ITEM NO. | SMR CODE | NATIONAL STOCK NUMBER | FSCM | PART NUMBER | DESCRIPTION USABLE ON CODE | U/M | QTY INC IN UNIT |
| | | | | | | GROUP 0624 CABLE ASSEMBLY, RF | | |
| 21 | 1 | PAFZZ | 5935-01-005-0024 | 80063 | SICA-753745 | CONNECTOR,RECEPT | EA | 1 |
| 21 | 2 | PAFZZ | 6145--918-9494 | 81349 | M17/113-4316 | CABLE,RADIO FREQ..... | FT | V |
| 21 | 3 | PAFZZ | 5935-01-120-5144 | 26805 | 2037-5008-02 | CONNECTOR.PLUG ELEC..... | EA | 1 |
| | | | | | 55 | | | |

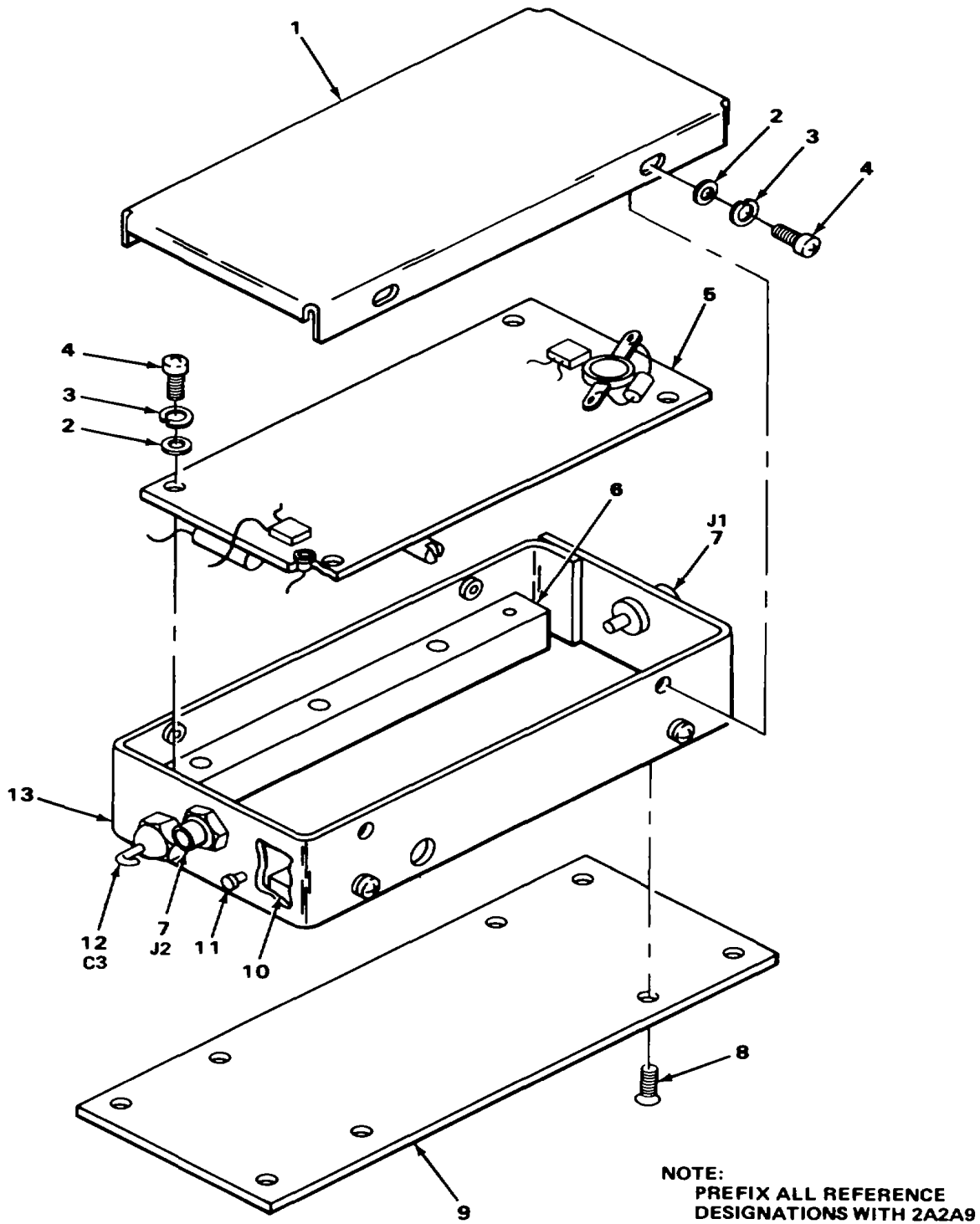

FIGURE 22. 70 MHZ MONITOR AMPLIFIER.

ELOJE028

SECTION II

TM 11-5895-833-34P-2/NAVELEX 0967-LP-550-1063/TO 31R5-2MSC46-4

| (1) ILLUSTRATION | | (2) | (3) | (4) | (5) | (6) | (7) | (8) |
|---------------------|--------------------|-------------|-----------------------------|-------|----------------|--|-----|--------------------------|
| (a) FIG NO. | (b) ITEM NO. | SMR CODE | NATIONAL STOCK NUMBER | FSCM | PART NUMBER | DESCRIPTION USABLE ON CODE | U/M | QTY INC IN UNIT |
| | | | | | | GROUP 0625 70 MHZ MONITOR AMPLIFIER | | |
| 22 | 1 | XBDZZ | | 80063 | SM-C-753579 | COVER,ENCLOSURE EA | | 1 |
| 22 | 2 | PADZZ | 5310-00-595-6211 | 96906 | NS15795-803 | WASHER,FLAT EA | | 8 |
| 22 | 3 | PADZZ | 5310-00-933-8118 | 96906 | 1S35338-135 | WASHER,LDCK EA | | 8 |
| 22 | 4 | PADZZ | 530500-054-5648 | 96906 | IS51957-14 | SCREW,iACHINE EA | | 8 |
| 22 | 5 | XBDDD | | 80063 | SM-C-753212 | CIRCUIT CARD ASSY (SEE FIGURE 23 FOR..... EA BREAKDOWN) | | 1 |
| 22 | 6 | XBDZZ | | 31196 | 3350000881 | SUPPORT,IIOUNTING EA | | 1 |
| 22 | 7 | PADZZ | 5935-01-016-8610 | 26805 | 2056-0000-02 | CONNECTOR.RECEPT EA | | 2 |
| 22 | 8 | PADZZ | 5305-00-225-6400 | 96906 | MS24693C3 | SCREW,MACHINE EA | | 4 |
| 22 | 9 | XBDZZ | | | 31196 | 2090000629..... PLATE,MOUNTING EA | | 1 |
| 22 | 10 | XBDZZ | | | 31196 | 3350000630.....SUPPORT,HOUNTING EA | | 1 |
| 22 | 11 | PADZZ | 5940-00-913-9383 | 81349 | SE13XC04 | TERVINAL,STUD EA | | 1 |
| 22 | 12 | PADZZ | 5910-00-852-7099 | 81349 | CK70AX471K | CAPACITOR..... EA | | 1 |
| 22 | 13 | XBDZZ | | | 31196 | 3350000631.....ENCLOSURE EA | | 1 |

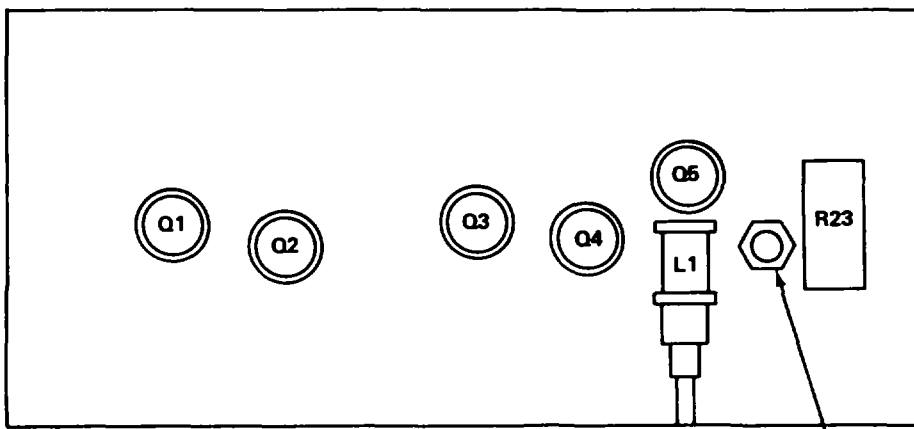
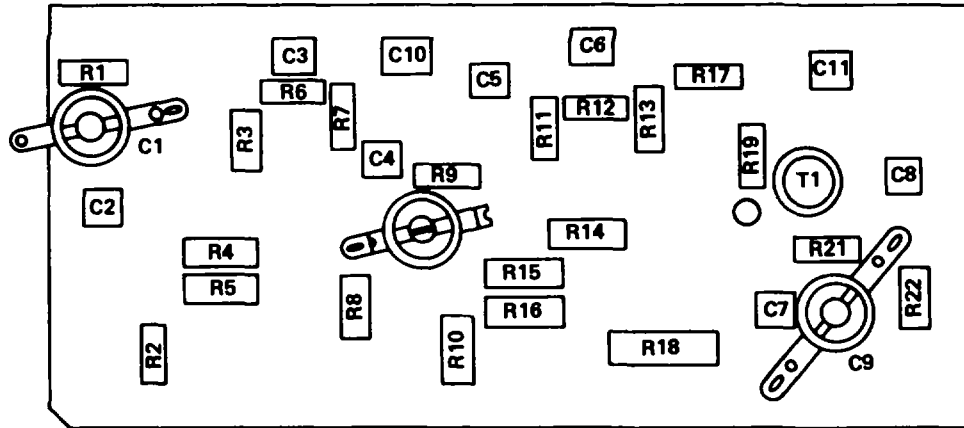

25

22
23
24

| REF DES | FIND NO. | REF DES | FIND NO. | REF DES | FIND NO. |
|---------|----------|---------|----------|---------|----------|
| C1 | 1 | O5 | 6 | R17 | 15 |
| C2 | 2 | R1 | 7 | R18 | 16 |
| C3 | 2 | R2 | 8 | R19 | 17 |
| C4 | 2 | R3 | 9 | R20 | 18 |
| C5 | 2 | R4 | 10 | R21 | 19 |
| C6 | 2 | R5 | 10 | R22 | 8 |
| C7 | 2 | R6 | 11 | R23 | 20 |
| C8 | 2 | R7 | 12 | T1 | 21 |
| C9 | 3 | R8 | 13 | | |
| C10 | 2 | R9 | 14 | | |
| C11 | 2 | R10 | 8 | | |
| C12 | 3 | R11 | 9 | | |
| L1 | 4 | R12 | 11 | | |
| Q1 | 5 | R13 | 12 | | |
| Q2 | 6 | R14 | 13 | | |
| Q3 | 5 | R15 | 10 | | |
| Q4 | 6 | R16 | 10 | | |

NOTE:
PREFIX ALL REFERENCE
DESIGNATIONS WITH 2A2A9A1

FIGURE 23. CIRCUIT CARD ASSEMBLY.

SECTION II

TM 11-5895-833-34P-2/NAVELEX 0967-LP-550-1063/TO 31R5-2MSC46-4

| (1) ILLUSTRATION | | (2) | (3) | (4) | (5) | (6) | (7) | (8) |
|---------------------|--------------------|-------------|-----------------------------|-------|----------------|------------------------------------|--------|--------------------------|
| (a) FIG NO. | (b) ITEM NO. | SMR CODE | NATIONAL STOCK NUMBER | FSCM | PART NUMBER | DESCRIPTION USABLE ON CODE | U/M | QTY INC IN UNIT |
| | | | | | | GROUP 062501 CIRCUIT CARD ASSEMBLY | | |
| 23 | 1 | PADZZ | 59104944-3561 | 72982 | 538-00OB7425 | CAPACITOR,VARIABLE EA | ILLUS- | |
| 23 | 2 | XBDZZ | | 80063 | CK05BX103K | CAPACITOR.FIXED.CER..... | EA | 9 |
| 23 | 3 | PADZZ | 5910-00-903-3714 | 72982 | 538-0019D35 | CAPACITOR,VARIABLE | EA | 2 |
| 23 | 4 | PADZZ | 5950-01-004-9327 | 31196 | 2350000998 | COIL,RADIO FREQUENC | EA | 1 |
| 23 | 5 | PAOZZ | 5961-00-227-9783 | 81349 | JAN2N3866 | TRANSISTOR..... | EA | 2 |
| 23 | 6 | PAOZZ | 5961-00-153-3578 | 80131 | 2N5943 | TRANSISTOR..... | EA | 3 |
| 23 | 7 | PADZZ | 590540 115-2223 | 81349 | RCR07G430JS | RESISTOR,FIXED,COMP | EA | 1 |
| 23 | 8 | PADZZ | 5905-00-442-9356 | 81349 | RCR07G240JS | RESISTOR,FIXED,COIP | EA | 3 |
| 23 | 9 | PADZZ | 5905-00-111-4845 | 81349 | RCR07G201JS | RESISTOR,FIXED,COMP | EA | 2 |
| 23 | 10 | PADZZ | 5905-00-106-1274 | 81349 | RCR20G911JS | RESISTOR,FIXED,COMP | EA | 4 |
| 23 | 11 | PADZZ | 5905-00-119-3503 | 81349 | RCR07G271JS | RESISTOR,FIXED,COMP | EA | 2 |
| 23 | 12 | PADZZ | 5905-00-107-0656 | 81349 | RCR07G100JS | RESISTOR,FIXED,COMP | EA | 2 |
| 23 | 13 | PADZZ | 5905-00-110-0196 | 81349 | RCR20G102JS | RESISTOR,FIXED,COMP | EA | 2 |
| 23 | 14 | PADZZ | 5905-00-D4-8368 | 81349 | RCR07G470JS | RESISTOR,FIXED,COIIP | EA | 1 |
| 23 | 15 | PADZZ | 5905-00-133-0440 | 81349 | RCR07G560JS | RESISTOR,FIXED,CONP..... | EA | 1 |
| 23 | 16 | PADZZ | 5905OO141-1149 | 81349 | RCR32G391JS | RESISTOR,FIXED,COIP | EA | 1 |
| 23 | 17 | PADZZ | 5905-00-141-0742 | 81349 | RCR07G181JS | RESISTOR,FIXED,COMP | EA | 1 |
| 23 | 18 | PADZZ | 5905-00-402-7049 | 81349 | RCROSG470JS | RESISTOR,FIXED,COMP | EA | 1 |
| 23 | 19 | PADZZ | 590500-106-3666 | 81349 | RCR07G103JS | RESISTOR,FIXED,CONP..... | EA | 1 |
| 23 | 20 | PADZZ | 5905-00-147-0386 | 81349 | RCR42G300JS | RESISTOR.FIXED,COMP | EA | 1 |
| 23 | 21 | XBDZZ | | | 31196 | 2350000999..... TRANSFORMER,POWER | EA | 1 |
| 23 | 22 | PADZZ | 5310-00-827-9139 | 96906 | MS51858-2 | NUT,PLAIN HEXAGON | EA | 1 |
| 23 | 23 | PADZZ | 5310-00-716-5612 | 96906 | IS51859-2 | WASHER,FLAT | EA | 1 |
| 23 | 24 | PADZZ | 5305-00-833-8631 | 96906 | 1S18212-15 | SCREW,HIACHINE | EA | 1 |
| 23 | 25 | XBDZZ | | | 31196 | 3060000628..... PRINTED WIRING BRD | EA | 1 |

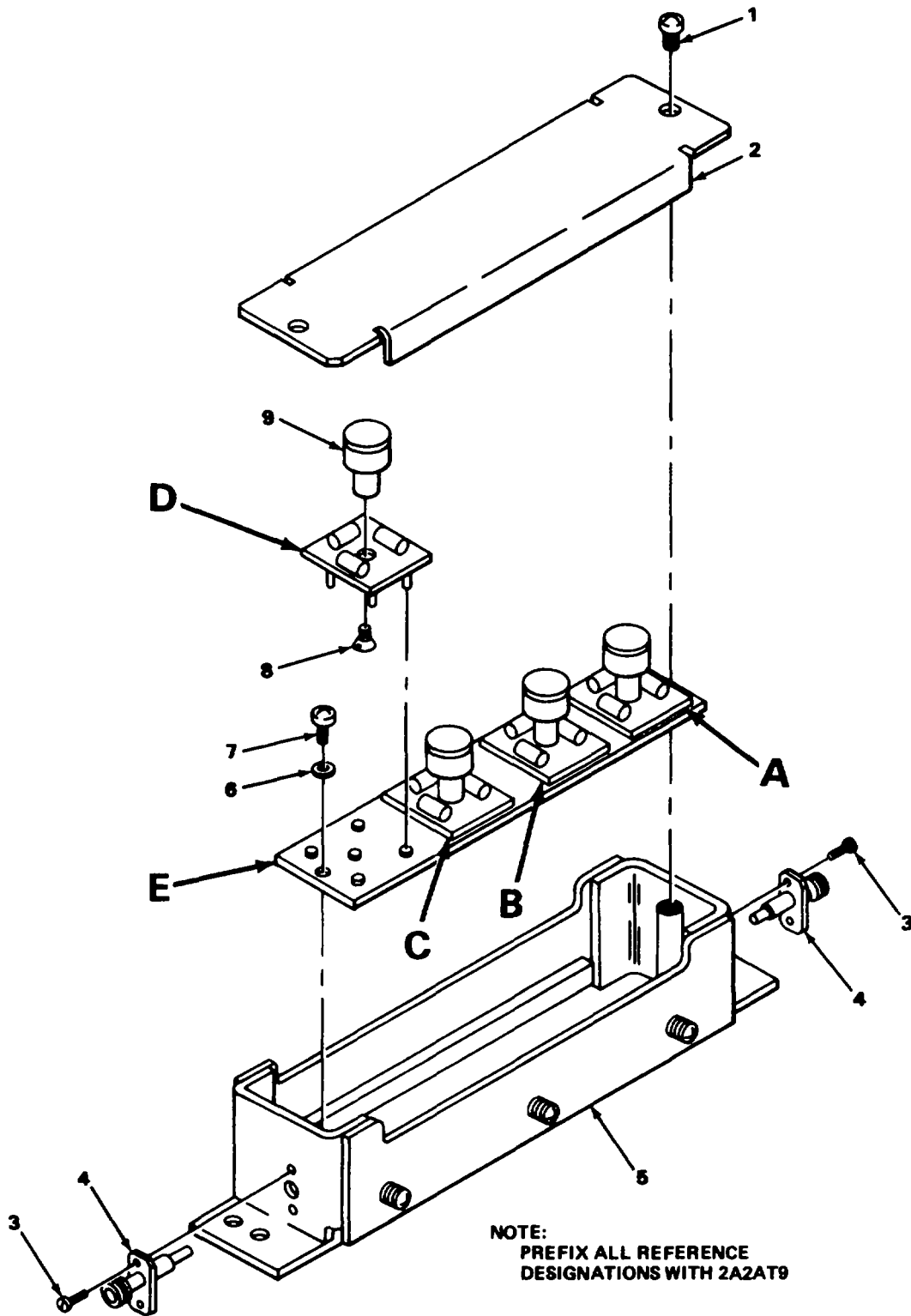
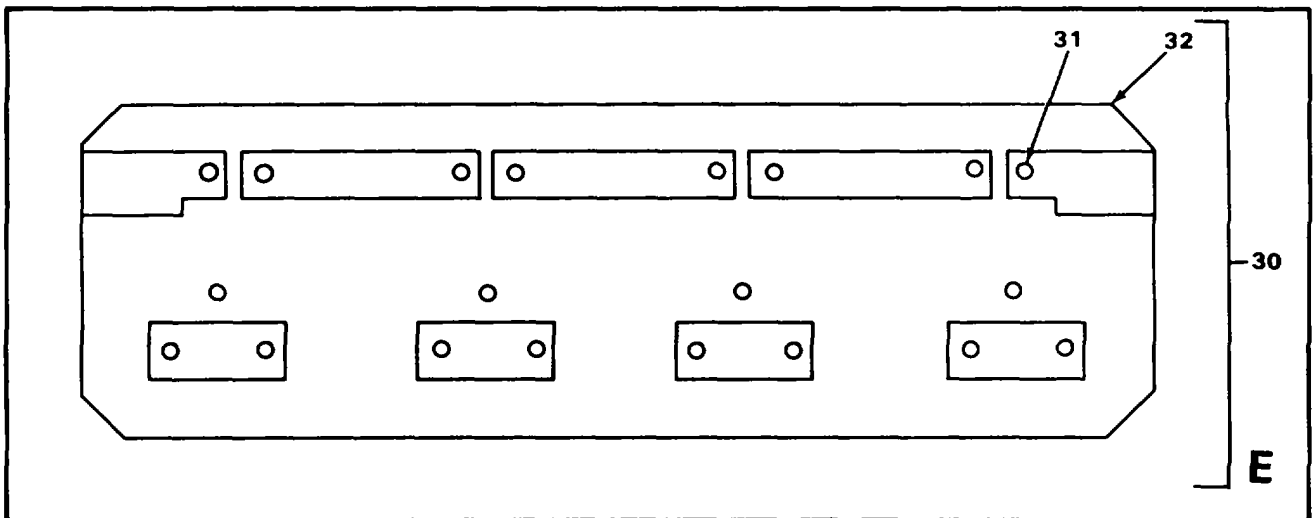
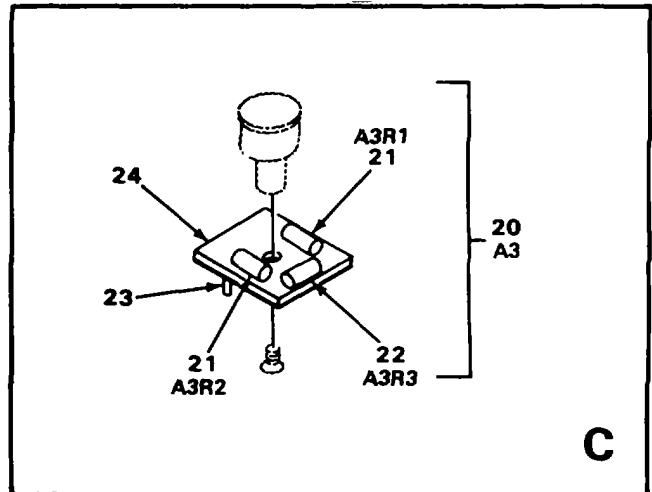
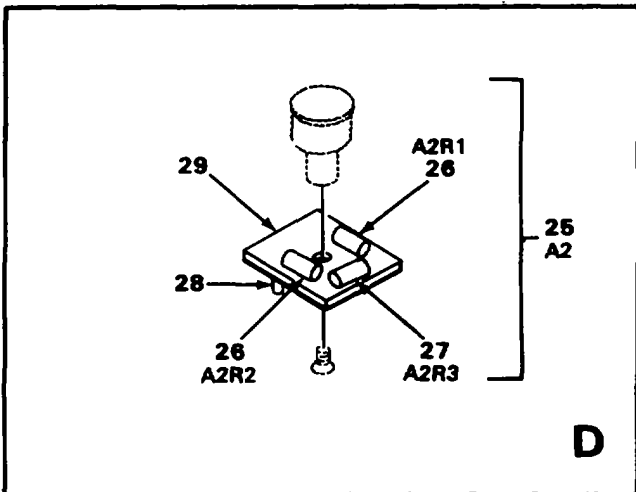
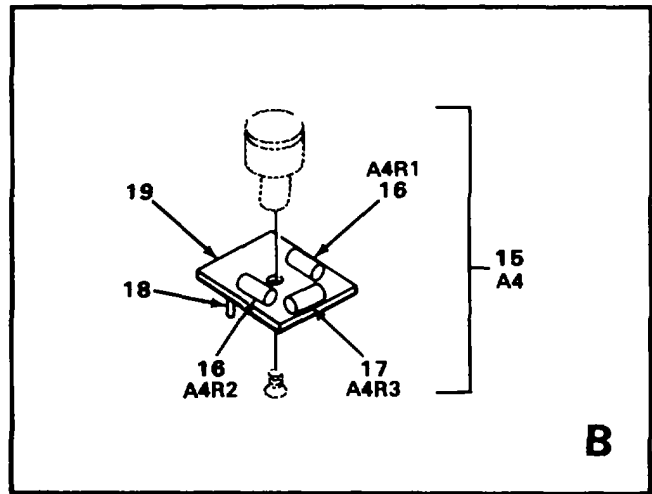
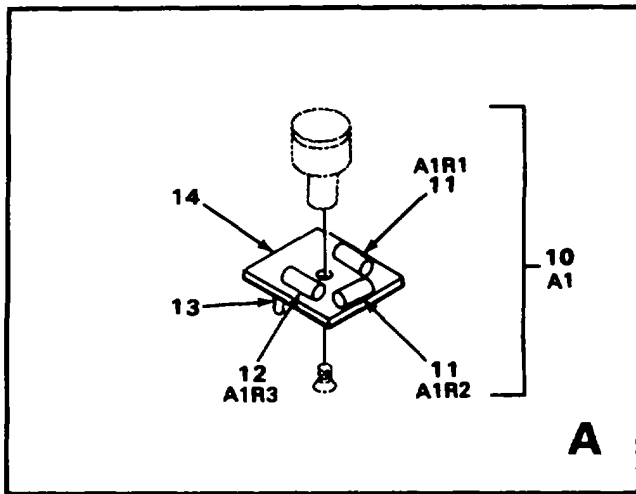

FIGURE 24. AMPLITUDE STEP ATTENUATOR (SHEET 1 OF 2).



ELOJE057

FIGURE 24. AMPLITUDE STEP ATTENUATOR (SHEET 2 OF 2)

SECTION II

TM 11-5895-833-34P-2/NAVELEX 0967-LP-550-1063/TO 31R5-2MSC46-4

| (1) ILLUSTRATION | | (2) | (3) | (4) | (5) | (6) | (7) | (8) |
|---------------------|--------------------|-------------|-----------------------------|-------|----------------|--------------------------------------|-----|--------------------------|
| (a) FIG NO. | (b) ITEM NO. | SMR CODE | NATIONAL STOCK NUMBER | FSCM | PART NUMBER | DESCRIPTION USABLE ON CODE | U/M | QTY INC IN UNIT |
| | | | | | | GROUP 0626 AMPLITUDE STEP ATTENUATOR | | |
| 24 | 1 | PADZZ | 5305-00-056-9961 | 96906 | MS24693C4 | SCREW,IACHINE | EA | 2 |
| 24 | 2 | XBDZZ | | 31196 | 3090000788 | COVER,ATTENJATOR..... | EA | 1 |
| 24 | 3 | PADZZ | 53050545637 | 96906 | M551957-3 | SCREW,I.MACHINE | EA | 4 |
| 24 | 4 | PADZZ | 5935-01-016-9620 | 80063 | S753706-1 | CONNECTOR.RECPT..... | EA | 2 |
| 24 1 | 5 | XBDZZ | | | 80063 | SM753699 ENCLOSURE.ATTEN | | EA |
| 24 | 6 | PADZZ | 5310-00-595-6211 | 96906 | MS15795-803 | WASHER.FLAT | EA | 2 |
| 24 | 7 | PADZZ | 5305-00-054-5647 | 96906 | MS51957-13 | SCREW,MACHINE | EA | 2 |
| 24 | 8 | PADZZ | 5305-00-833-8624 | 96906 | MS18212-13 | SCREW,NYLON | EA | 4 |
| 24 | 9 | PADZZ | 5355-01-164-8618 | 80063 | S1B753818 | KNDB,EXTRACTOR..... | EA | 4 |
| | | | | | | GROUP 062601 CIRCUIT CARD ASSEMBLY | | |
| 24 | 10 | PADDD | 5999-01-162-4684 | 80063 | SMIC-753704-1 | CIRCUIT CARD ASSY | EA | 1 |
| 24 | 11 | PADZZ | 5905- 940-7163 | 81349 | RN55D1150F | RESISTOR,FIXED,FILI | EA | 2 |
| 24 | 12 | PADZZ | 5905C138'-4918 | 81349 | RNC55K52R3FS | RESISTOR.FIXED.FILI | EA | 1 |
| 24 | 13 | PADZZ | 5940-0-350-4654 | 71279 | 460-2970-02 | CONTACT,ELECTRICAL | EA | 4 |
| 24 | 14 | XBDZZ | | 80063 | SC753838-1 | PRINTED WIRING BRD | EA | 1 |
| | | | | | | GROUP 062602 CIRCUIT CARD ASSEMBLY | | |
| 24 | 15 | XBDOD | | 80063 | S1MC753704-4 | CIRCUIT CARD ASSY | EA | 1 |
| 24 | 16 | XBDZZ | | 81349 | RN55D2110F | RESISTOR,FIXED,FILI | EA | 2 |
| 24 | 17 | PADZZ | 590540 997-1208 | 81349 | RN55D23R7F | RESISTOR,FIXED.FILM | EA | 1 |
| 24 | 18 | PADZZ | 5940-00-350-4654 | 71279 | 2970-2 | CONTACT,ELECTRICAL..... | EA | 4 |
| 24 | 19 | XBDZZ | | 80063 | SM-C-7538384 | PRINTED WIRING BRO | EA | 1 |
| | | | | | | GROUP 062603 CIRCUIT CARD ASSEMBLY | | |
| 24 | 20 | PADDD | 5895-01-157-1971 | 80063 | SM-C-753704-3 | CIRCUIT CARD ASSY | EA | 1 |
| 24 | 21 | PADZZ | 5905-00-758-4802 | 81349 | RNC55K4320FS | RESISTOR,FIXED,FILI | EA | 2 |
| 24 | 22 | PADZZ | 5905-W997-1199 | 81349 | RN55DIIR5F | RESISTOR,FIXED,FILII | EA | 1 |
| 24 | 23 | PADZZ | 5940-00-350-4654 | 71279 | 2970-2 |CONTACT,ELECTRICAL | EA | 4 |
| 24 | 24 | XBDZZ | | 80063 | SMC-753838-3 | PRINTED WIRING BRO | EA | 1 |

SECTION II

TM 11-5895-833-34P-2/NAVELEX 0967-LP-550-1063/TO 31R5-2MSC46-4

| (1) ILLUSTRATION | | (2) | (3) | (4) | (5) | (6) | (7) | (8) |
|---------------------|--------------------|-------------|-----------------------------|-------|----------------|------------------------------------|-----|--------------------------|
| (a) FIG NO. | (b) ITEM NO. | SMR CODE | NATIONAL STOCK NUMBER | FSCM | PART NUMBER | DESCRIPTION USABLE ON CODE | U/M | QTY INC IN UNIT |
| | | | | | | GROUP 062604 CIRCUIT CARD ASSEMBLY | | |
| 24 | 26 | PADZZ | 5905-00-432-9157 | 81349 | RNC55K8660FS | RESISTOR, FIXED, FILM | EA | 2 |
| 24 | 27 | PADZZ | 5905-00-121-9863 | 81349 | RCR07GSR6JS | RESISTOR, FXD, COWP | EA | 1 |
| 24 | 28 | PADZZ | 5940-00-350-4654 | 71279 | 2970-2 | CONTACT, ELECTRICAL | EA | 4 |
| 24 | 29 | XBDZZ | | 80063 | SC-753838-2 | PRINTED WIRING BRD | EA | 1 |
| 24 | 30 | XBOZZ | | 80063 | S11753839 | CIRCUIT CARD ASSY | EA | 1 |
| 24 | 31 | PADZZ | 5935-00-191-5434 | 71279 | 450-3388-01-03 | CONTACT, ELECTRICAL | EA | 20 |
| 24 | 32 | XBDZZ | | 80063 | S11753841 | PRINTED WIRING BRD | EA | 1 |

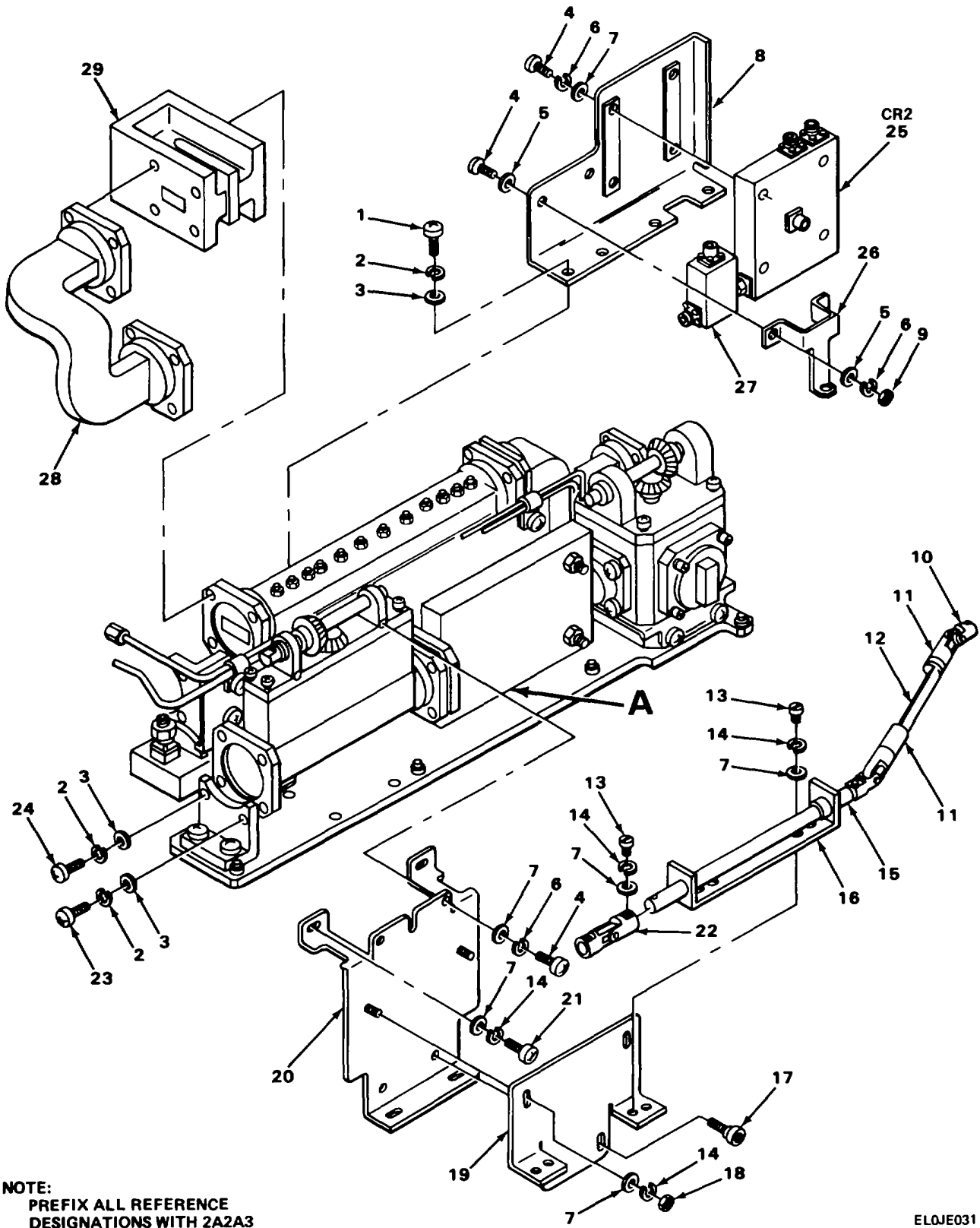

ELQJE031

FIGURE 25. MICROWAVE ASSEMBLY, RF (SHEET 1 OF 4)

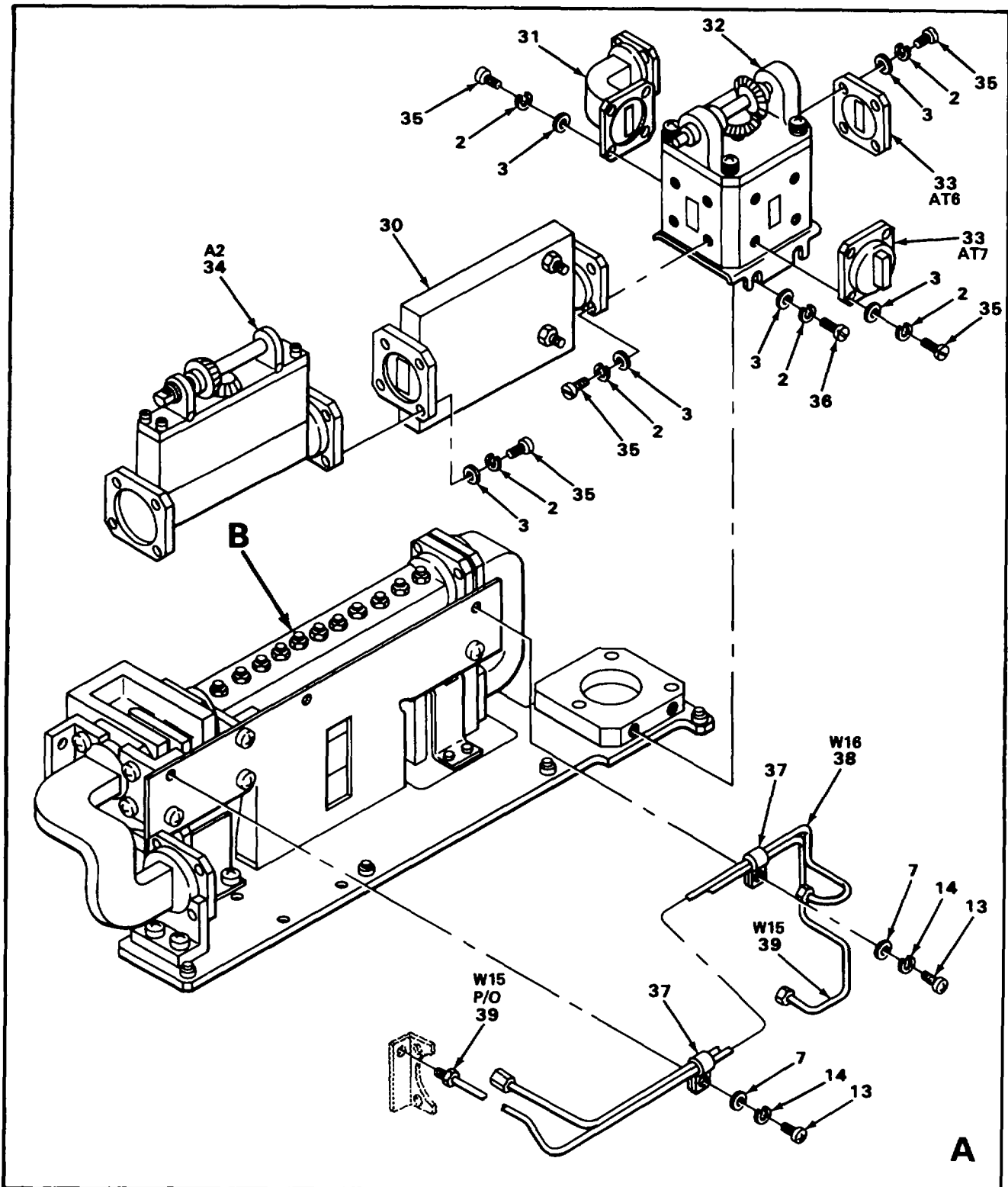

NOTE:
 PREFIX ALL REFERENCE
 DESIGNATIONS WITH 2A2A3

ELQJE032

FIGURE 25. MICROWAVE ASSEMBLY, RF (SHEET 2 OF 4)

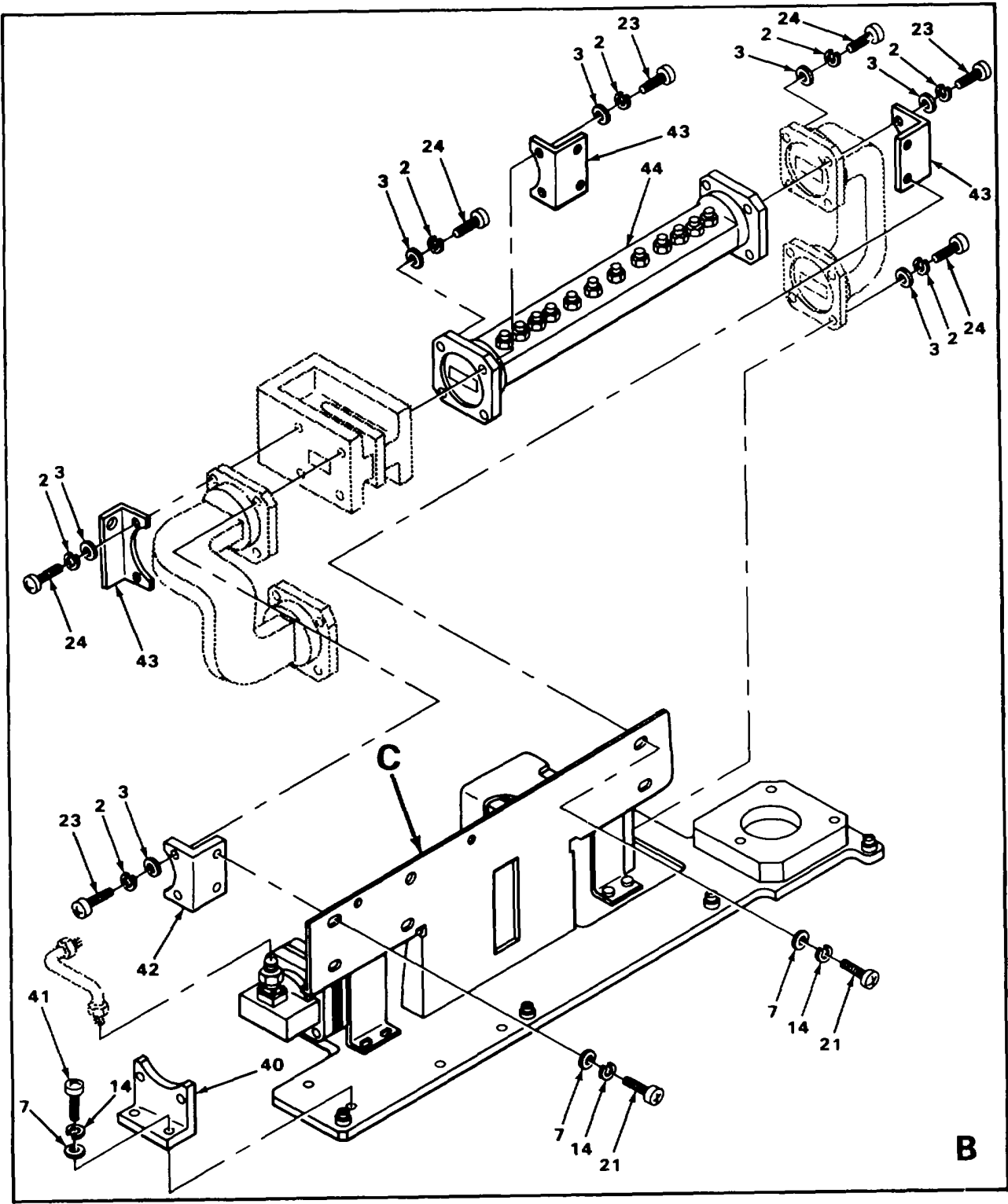

NOTE:
 PREFIX ALL REFERENCE
 DESIGNATIONS WITH 2A2A3

ELOJE033

FIGURE 25. MICROWAVE ASSEMBLY, RF (SHEET 3 OF 4)

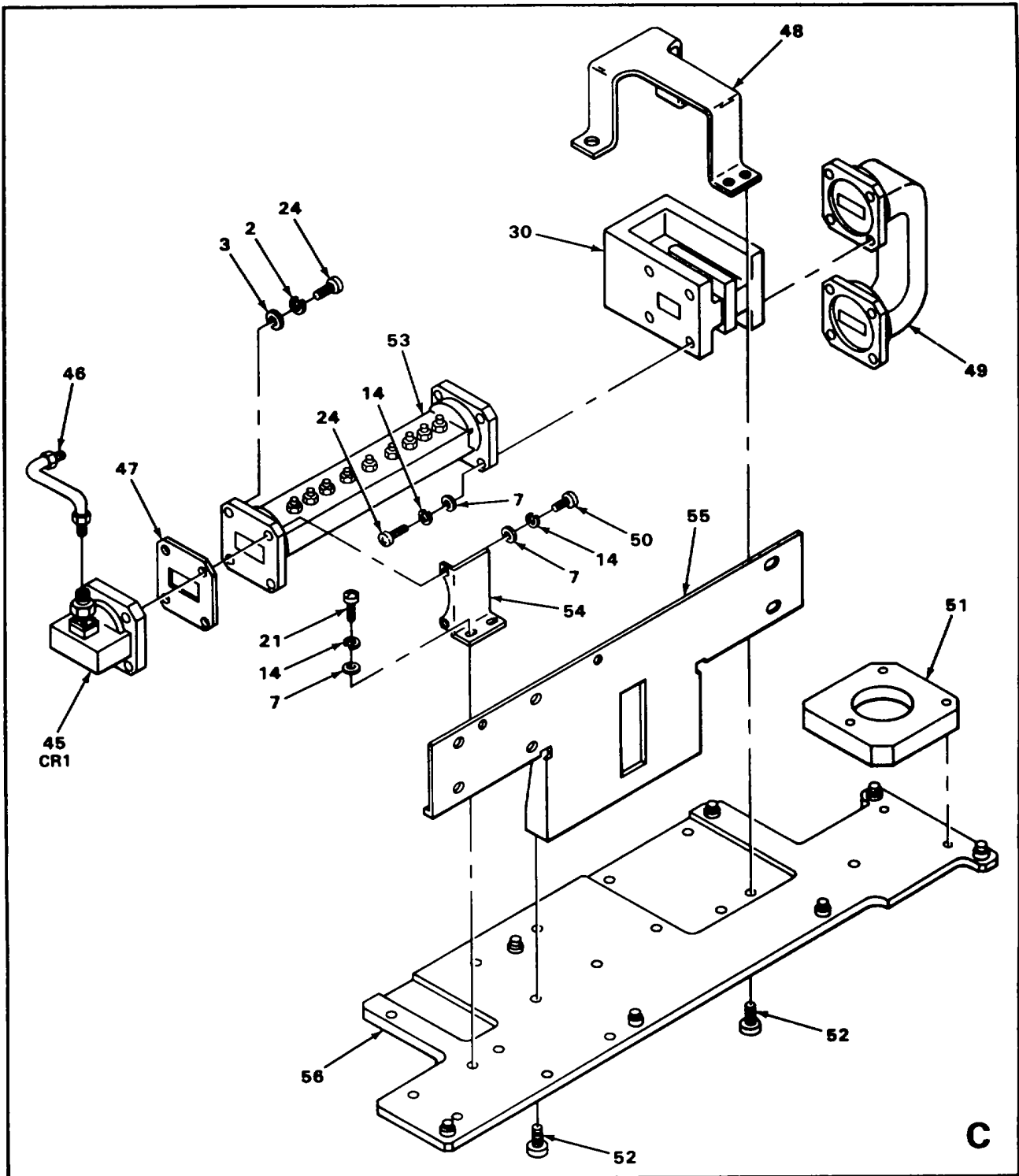

NOTE:
 PREFIX ALL REFERENCE
 DESIGNATIONS WITH 2A2A3

EL0JE063

FIGURE 25. MICROWAVE ASSEMBLY, RF (SHEET 4 OF 4)

SECTION II

TM 11-5895-833-34P-2/NAVELEX 0967-LP-550-1063/TO 31R5-2MSC46-4

| (1) ILLUSTRATION | | (2) | (3) | (4) | (5) | (6) | (7) | (8) |
|---------------------|--------------------|-------------|-----------------------------|-------|----------------|--|-----|--------------------------|
| (a) FIG NO. | (b) ITEM NO. | SMR CODE | NATIONAL STOCK NUMBER | FSCM | PART NUMBER | DESCRIPTION USABLE ON CODE | U/M | QTY INC IN UNIT |
| | | | | | | GROUP 0627 MICROWAVE ASSEMBLY, RF | | |
| 25 | 1 | PADZZ | 5305-00-054-6668 | 96906 | MS51957-43 | SCREW,M.ACHINE | EA | 3 |
| 25 | 2 | PADZZ | 5310-00-933-8119 | 96906 | IMS35338-137 | WASHER,LOCK | EA | 57 |
| 25 | 3 | PADZZ | 5310-00-804-0141 | 96906 | VS15795-801 | WASHER,FLAT | EA | 57 |
| 25 | 4 | PADZZ | 5305-00-054-5648 | 96906 | 11551957-14 | SCREW,MACHINE | EA | 8 |
| 25 | 5 | PADZZ | 5310-O-595-6211 | 96906 | IS15795-803 | WASHER,FLAT | EA | 16 |
| 25 | 6 | PADZZ | 5310-D-933-8118 | 96906 | MS35338-135 | WASHER,LOCK | EA | 11 |
| 25 | 7 | PAFZZ | 531O0722-5998 | 96906 | MS15795-805 | WASHER,FLAT | EA | 21 |
| 25 | 8 | XBDZZ | | 80063 | SMC-753730 | BRKT,COMPONENT ITG | EA | 1 |
| 25 | 9 | PAFZZ | 5310-00-938-2013 | 96906 | 1S35649-224 | NUT,PLAIN HEXAGON | EA | 3 |
| 25 | 10 | PADZZ | 5305OO531-0137 | 96906 | MS51021-21 | SETSCREW | EA | 8 |
| 25 | 11 | PADZZ | 3010-01-017-7150 | 80063 | SIM8-753877 | UNIVERSAL JOINT | EA | 2 |
| 25 | 12 | XBOZZ | | 80063 | SM-C-754051 | SHAFT,DRIVE | EA | 1 |
| 25 | 13 | PADZZ | 5305-00-054-6654 | 96906 | MS51957-30 | SCREW,MACHINE | EA | 7 |
| 25 | 14 | PADZZ | 5310-00-929-6395 | 96906 | US35338-136 | WASHER,LOCK | EA | 25 |
| 25 | 15 | XBDZZ | | 80063 | S8754047 | SHAFT,STRAIGHT | EA | 1 |
| 25 | 16 | XBDZZ | | 80063 | SMB753873 | SUPPORT,SHAFT DRIVE | EA | 1 |
| 25 | 17 | XBDZZ | | 29964 | 43010 | SCREW,SHOULDER..... | EA | 2 |
| 25 | 18 | PADZZ | 5310-00-934-9761 | 96906 | 1S35649-264 | NUT,PLAIN HEXAGON | EA | 2 |
| 25 | 19 | XBDZZ | | 80063 | SM-C754049 | BRACKET,ANGLE..... | EA | 1 |
| 25 | 20 | XBDZZ | | 80063 | SM-C-753883 | SUPPORT,ATTENUATOR | EA | 1 |
| 25 | 21 | PADZZ | 5305-00-992-5837 | 96906 | 1S16995-17 | SCREW,MACHINE | EA | 10 |
| 25 | 22 | PADZZ | 3010-01417-6417 | 80063 | SM754099 | UNIVERSAL JOINT | EA | 1 |
| 25 | 23 | PADZZ | 5305-00-988-7605 | 96906 | MS16995-29 | SCREW,MACHINE | EA | 8 |
| 25 | 24 | PADZZ | 5305-00-988-7603 | 96906 | 1516995-27 | SCREW,MACHINE | EA | 18 |
| 25 | 25 | XBDZZ | | 18203 | MIA06 | MIXER, CRYSTAL COAX GROUP 062701 RF MIXER | | |

SECTION II

TM 11-5895-833-34P-2/NAVELEX 0967-LP-550-1063/TO 31R5-2MSC46-4

| (1) ILLUSTRATION | | (2) | (3) | (4) | (5) | (6) | (7) | (8) |
|---------------------|--------------------|-----------------|-----------------------------|-------|----------------|---|-----|--------------------------|
| (a) FIG NO. | (b) ITEM NO. | SMR CODE | NATIONAL STOCK NUMBER | FSCM | PART NUMBER | DESCRIPTION USABLE ON CODE | U/M | QTY INC IN UNIT |
| 25 | 28 | PADZZ | 5985-01-017-7102 | 09992 | AR3128 | WAVEGUIDE ASSY | EA | 1 |
| 25 | 29 | XBDZZ | | 14830 | CXH135 | CIRCULATOR,WAVEGUID | EA | 2 |
| 25 | 30 | XBDZZ | | 28916 | SC1120 | COUPLER,DIRECTIONAL..... | EA | 1 |
| 25 | 31 | PADZZ | 5985-01-143-3125 | 09992 | AR3129 | WAVEGUIDE ASSY | EA | 1 |
| 25 | 32 | XBDZZ | | 11396 | 1130001331 | SWITCH ASSY,WG | EA | 1 |
| 25 | 33 | PADZZ | 5895-01-017-5775 | 49956 | LXMIO | FLANGE,WAVEGUIDE | EA | 2 |
| 25 | 34 | PADZZ | 5985-00-124-8763 | 80063 | SM-C-753813 | WAVEGUIDE ASSY,ATT | EA | 1 |
| 25 | 35 | PADZZ | 5305-00-988-7602 | 96906 | MS16995-26 | SCREW,MAICHINE | EA | 20 |
| 25 | 36 | PADZZ | 5305-00-992-5854 | 96906 | M516995-25 | SCREWIIMACHINE | EA | 4 |
| 25 | 37 | PADZZ | 5340-00-988-3210 | 96906 | MS25281R4 | CLAIIP,LOOP | EA | 2 |
| 25 | 38 | PADZZ | 5995-01-0174257 | 80063 | S51753921 | CABLE ASSY,RAD FREQ | EA | 1 |
| 25 | 39 | XBDZZ | | 80063 | SM1753920 | CABLE ASSY,RAD FREQ | EA | 1 |
| 25 | 40 | XBDZZ | | 80063 | SiMB-753627 | SUPPORT,WAVEGUIDE..... | EA | 1 |
| 25 | 41 | PADZZ | 5305-0-992-5847 | 96906 | MS16995-18 | SCREW,MIACHINE | EA | 2 |
| 25 | 42 | XBDZZ | | 80063 | S5B753836 | BRACKET,ELEC CONN | EA | 1 |
| 25 | 43 | XBOZZ | | 80063 | SMB-753626 | SUPPORT,WAVEGUIDE..... | EA | 3 |
| GROUP 062702 | | FILTER,BANDPASS | | | | | | |
| 25 | 44 | XBDDD | | 31196 | 1130000054 | FILTER.BANDPASS | EA | 1 |
| 25 | 45 | XBDZZ | | 01456 | 112AC189 | ADAPTER,WAVEGUIDE | EA | 1 |
| 25 | 46 | PADZZ | 5995-01-017-6408 | 80063 | Sk-C-753919 | CABLE ASSY,RAD FREQ | EA | 1 |
| 25 | 47 | PADZZ | 5895-01-017-5770 | 80063 | W-B-753823 | COVER,FLANGE WAVEGUIDE | EA | 1 |
| 25 | 48 | XBDZZ | | 80063 | SM-C-753648 | SUPPORT,CIRCULATOR | EA | 1 |
| 25 | 49 | PADZZ | 5985-01-016-9590 | 09992 | AR3130 | WAVEGUIDE ASSEMBLY | EA | 1 |
| 25 | 50 | PADZZ | 5305-00-992-5907 | 96906 | MS16995-28 | SCREW,MACHINE | EA | 2 |
| 25 | 51 | XBDZZ | | 80063 | S-C-753643 | SUPPORT,WAVEGUIDE..... | EA | 1 |
| 25 | 52 | PADZZ | 5305-00-719-5064 | 96906 | MS51959-30 | SCREW,MACHINE | EA | 7 |
| 25 | 53 | XBDDO | | 31196 | 1130000053 | GROUP 062703 FILTER,BANDPASS FILTER,BANDPASS | EA | 1 |
| 25 | 54 | XBDZZ | | 80063 | SM-C-753728 | BRKT,WAVEGUIDE SUPT | EA | 1 |

SECTION II

TM 11-5895-833-34P-2/NAVELEX 0967-LP-550-1063/TO 31R5-2MSC46-4

| (1) ILLUSTRATION | | (2) | (3) | (4) | (5) | (6) | (7) | (8) |
|---------------------|--------------------|-------------|-----------------------------|-------|----------------|-----------------------------------|-----|--------------------------|
| (a) FIG NO. | (b) ITEM NO. | SMR CODE | NATIONAL STOCK NUMBER | FSCM | PART NUMBER | DESCRIPTION USABLE ON CODE | U/M | QTY INC IN UNIT |
| 25 | 55 | XBDZZ | | 80063 | SMD-753631 | BRKT,WAVEGUIDE SUPT EA | | 1 |
| 25 | 56 | XBDZZ | | 80063 | SM-D-753637 | PLATE,WAVEGUIDE MTG EA | | 1 |

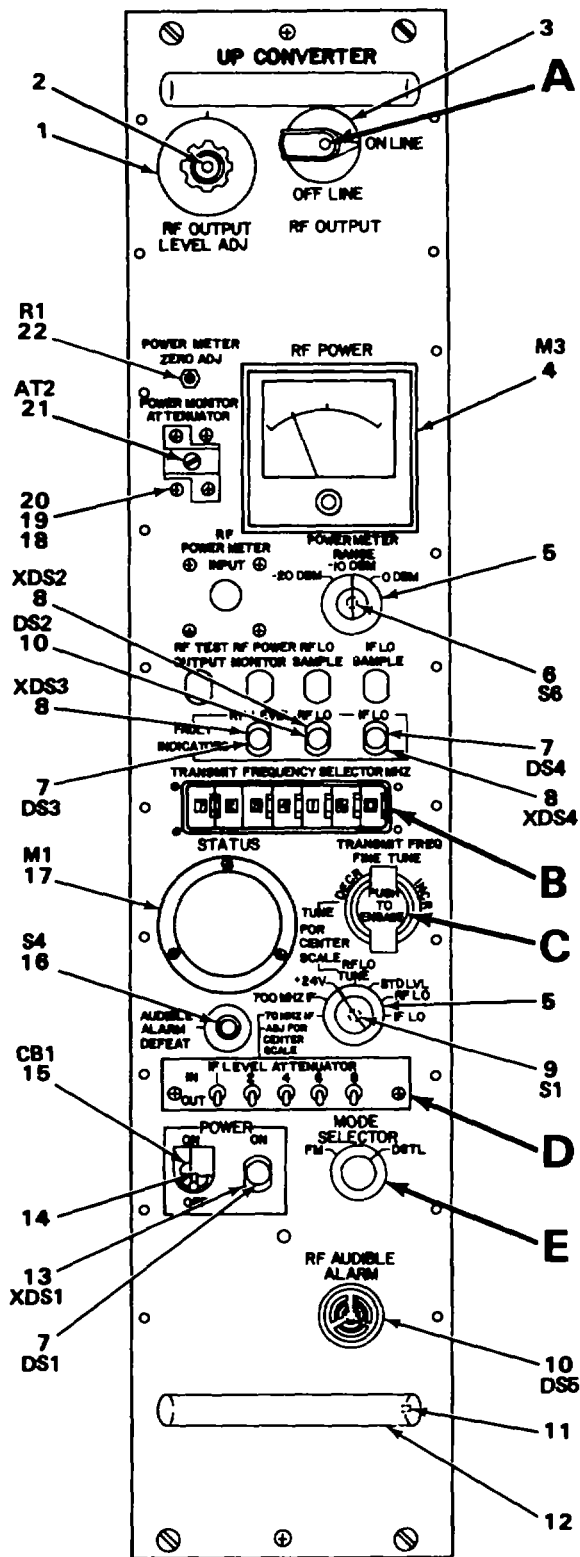

NOTE:
 PREFIX ALL REFERENCE
 DESIGNATIONS WITH 2A2A11

EL0JE034

FIGURE 26. PANEL ASSEMBLY, FRONT (SHEET 1 OF 2)

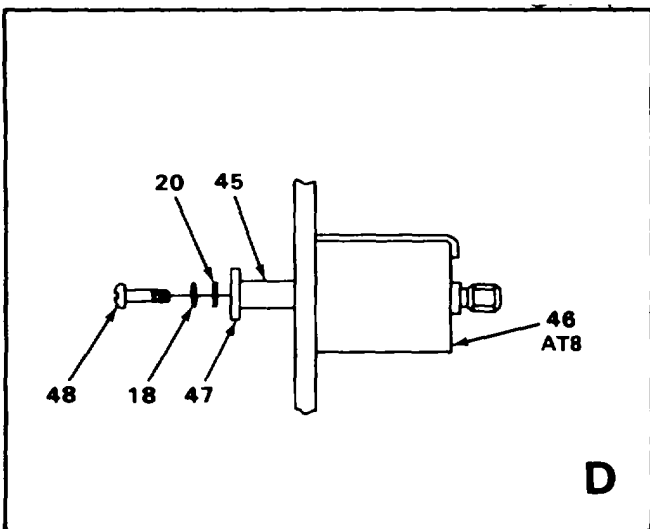
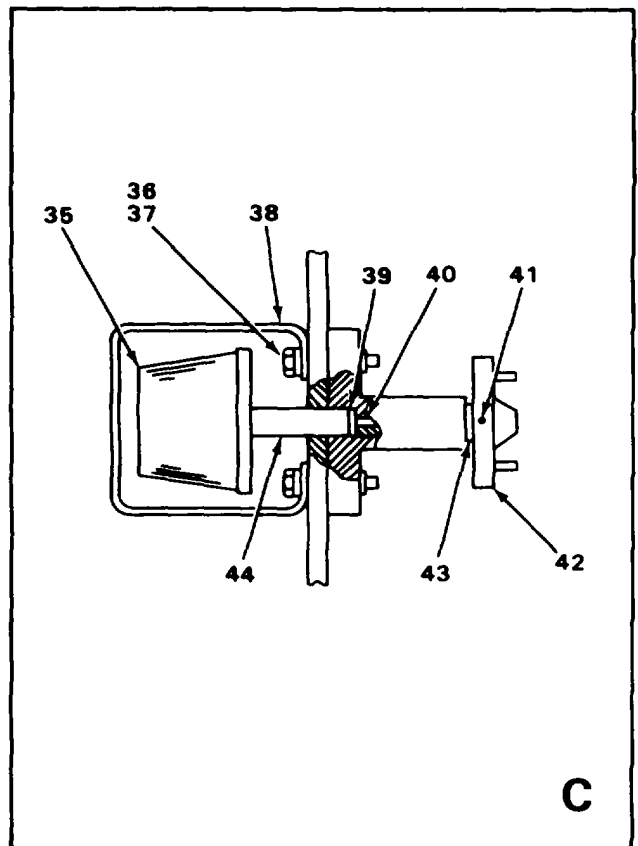
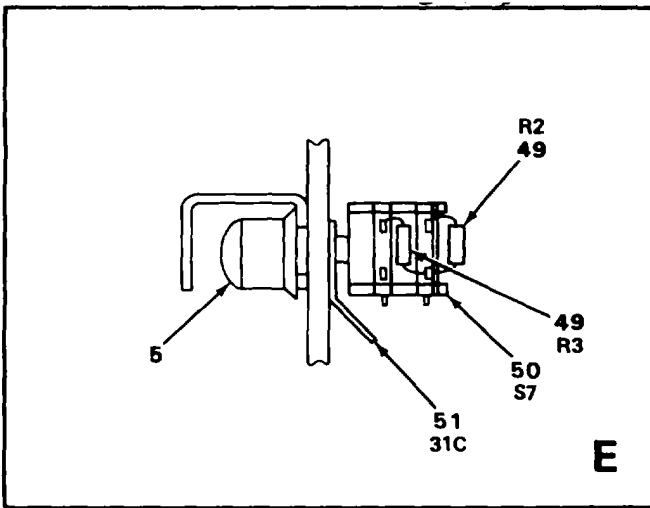
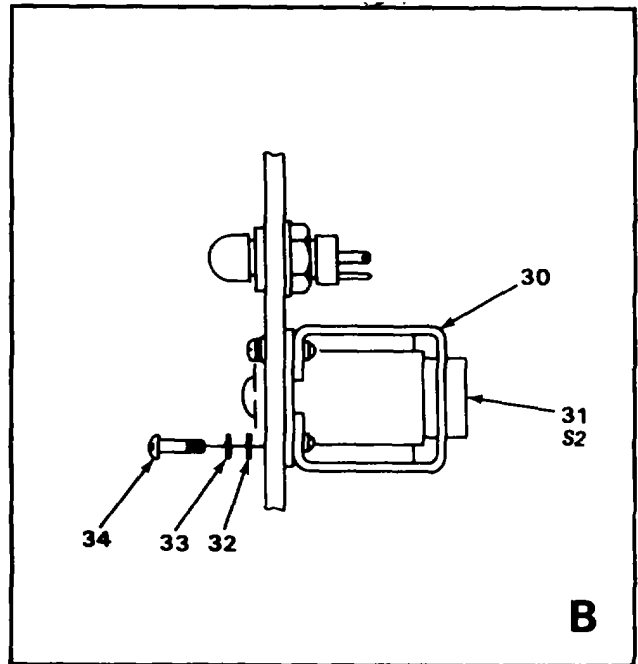
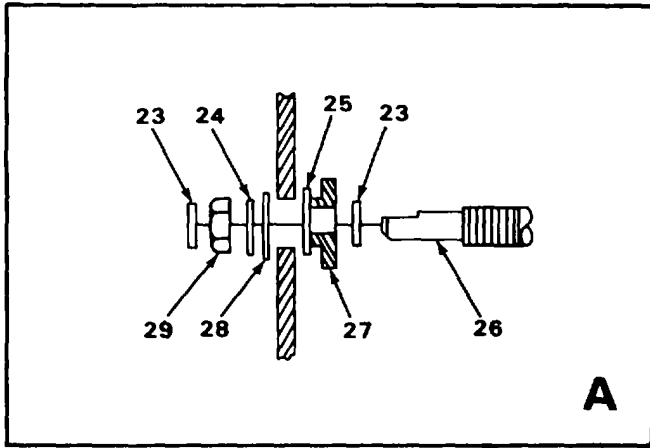

NOTE.
PREFIX ALL REFERENCE
DESIGNATIONS WITH 2A2A11

EL0JE035

FIGURE 26. PANEL ASSEMBLY, FRONT (SHEET 2 OF 2)

SECTION II

TM 11-5895-833-34P-2/NAVELEX 0967-LP-550-1063/TO 31R5-2MSC46-4

| (1) ILLUSTRATION | | (2) | (3) | (4) | (5) | (6) | (7) | (8) |
|---------------------|--------------------|-------------|-----------------------------|-------|------------------|-----------------------------------|-----|--------------------------|
| (a) FIG NO. | (b) ITEM NO. | SMR CODE | NATIONAL STOCK NUMBER | FSCM | PART NUMBER | DESCRIPTION USABLE ON CODE | U/M | QTY INC IN UNIT |
| | | | | | | GROUP 0628 PANEL ASSEMBLY, FRONT | | |
| 26 | 1 | XBFZZ | | 00929 | 155A44-406 | DIAL,CONTROL EA | | 1 |
| 26 | 2 | XBFZZ | | 80063 | SI753507-2 | SHAFT,SHOULDERED EA | | 1 |
| 26 | 3 | PAFZZ | 535540985-6888 | 96906 | MS91528-2M2B | KNOB EA | | 1 |
| 26 | 4 | PAFZZ | 6625-01-011-7246 | 04901 | 42AS3-3 | METER.POWER RELAY EA | | 1 |
| 26 | 5 | PAFZZ | 5355-00-680-1357 | 96906 | MS91528-IF2B | KNOB EA | | 3 |
| 26 | 6 | XBFZZ | | 04901 | 312 | SWITCH,ROTARY..... EA | | 1 |
| 26 | 7 | PAFZZ | 6240O155-7836 | 96906 | 1S25237-327 | LAIIP, INCANDESCENT EA | | 4 |
| 26 | 8 | PAFZZ | 6210-00-840-0850 | 72619 | 812-1030-0971-50 | LIGHT,INDICATOR..... EA | | 3 |
| 26 | 9 | PAFZZ | 5930-00-626-2917 | 31196 | 1130000200 | SWITCH,ROTARY..... EA | EA | 1 |
| 26 | 10 | PAFZZ | 635-00-102-4210 | 90201 | SC628 | ALARM,AUDIBLE EA | EA | 1 |
| 26 | 11 | PAFZZ | 5305-00-071-1322 | 96906 | IS51960-65 | SCREW,IACHINE EA | EA | 4 |
| 26 | 12 | PAFZZ | 5340-00-840-0114 | 71279 | 2111-2-12 | HANDLE,BOW EA | EA | 2 |
| 26 | 13 | XBFZZ | | 72619 | 812-1030-097550 | LIGHT,INDICATOR..... EA | EA | 1 |
| 26 | 14 | PAFZZ | 592541-145-6306 | 80063 | SM1753690-1 | SHIELD,CIRCUIT BRKR..... EA | EA | 1 |
| 26 | 15 | XBFZZ | | 81349 | M39014-438 | CIRCUIT BREAKER EA | EA | 1 |
| 26 | 16 | PAFZZ | 5930-O-501-1749 | 96906 | MS25089-3C | SWITCH,PUSH EA | EA | 1 |
| 26 | 17 | PAFZZ | 6625-01-111-0506 | 77221 | 621-16815 | AIIIETER.SPECIAL..... EA | EA | 1 |
| 26 | 18 | PAFZZ | 5310929-6395 | 96906 | IS35338-136 | WASHER,LOCK EA | EA | 6 |
| 26 | 19 | PAFZZ | 5310O722-5998 | 96906 | MS15795-805 | WASHER,FLAT EA | EA | 6 |
| 26 | 20 | PAFZZ | 53050 054-6654 | 96906 | MS51957-30 | SCREW,ACHINE EA | EA | 2 |
| 26 | 21 | PAFZZ | 5985-01-111-0480 | 00929 | AJB09 | ATTENUATOR.VARIABLE EA | EA | 1 |
| 26 | 22 | PAFZZ | 5905-00-630-6263 | 04901 | 42AS3-5 | RESISTOR,VARIABLE EA | EA | 1 |
| 26 | 23 | PAFZZ | 5365-00-298-6564 | 00141 | Z2-3 | RING,RETAINING EA | EA | 4 |
| 26 | 24 | PAFZZ | 531-00-773-7618 | 96906 | MS15795-814 | WASHER,FLAFUT EA | EA | 2 |
| 2625 | XBFZZ | | | 80063 | SMB-753464-2 | BUSHING EA | EA | 2 |
| 2626 | XBFZZ | | | 80063 | SMNB-754048 | SHAFT,SHOULDERED EA | EA | 1 |
| 2627 | XBFZZ | | | 18565 | 10-00-2232-1224 | PACKING,PREFORMED..... EA | EA | 2 |

SECTION II

TM 11-5895-833-34P-2/NAVELEX 0967-LP-550-1063/TO 31R5-2MSC46-4

| (1) ILLUSTRATION | | (2) | (3) | (4) | (5) | (6) | (7) | (8) |
|---------------------|--------------------|-------------|-----------------------------|-------|----------------|-----------------------------------|-----|--------------------------|
| (a) FIG NO. | (b) ITEM NO. | SMR CODE | NATIONAL STOCK NUMBER | FSCM | PART NUMBER | DESCRIPTION USABLE ON CODE | U/M | QTY INC IN UNIT |
| 26 | 28 | PAFZZ | | 96906 | MS35338-76 | WASHER, LOCK | EA | 2 |
| 26 | 29 | PAFZZ | | 96906 | MS20582C20 | NUT, PLAIN HEXAGON | EA | 4 |
| 26 | 30 | XBFZZ | | 80063 | SM-C-753479 | BRACKET, SWITCH | EA | 1 |
| 26 | 31 | PAFZZ | 5895-00-124-8754 | 80063 | SMA-753271 | SWITCH, CODE IND | EA | 1 |
| 26 | 32 | PAFZZ | 5310-00-595-6761 | 96906 | 11515795-802 | WASHER, FLAT | EA | 4 |
| 26 | 33 | PAFZZ | 5310-00-928-2690 | 96906 | MS35338-134 | WASHER, LOCK | EA | 4 |
| 26 | 34 | PAFZZ | 5305 00454-5641 | 96906 | MS51957-7 | SCREW, MACHINE | EA | 4 |
| 26 | 35 | PAFZZ | 5355-01-020-3111 | 99813 | 101357 | KNOB, SLIP CLUTCH | EA | 1 |
| 26 | 36 | XBFZZ | | 70318 | 6-32X3-4 | SCREW, MACHINE | EA | 2 |
| 26 | 37 | PAFZZ | 531040-880-5978 | 96906 | US15795-807 | WASHER, FLAT | EA | 2 |
| 26 | 38 | XBFZZ | | 80063 | SIMC-754453 | GUARD, KNOB, TUNING | EA | 1 |
| 26 | 39 | XBFZZ | | 80063 | SM-B-754430 | WASHER, THRUST | EA | 1 |
| 26 | 40 | PAFZZ | 5360-00-517-6225 | 84830 | LC032C6SS | SPRING, COMPRESSION | EA | 1 |
| 26 | 41 | PAFZZ | 5305-00-800-7261 | 96906 | 11S51021-9 | SETSCREW | EA | 2 |
| 26 | 42 | XBFZZ | | 80063 | SM-C-754350 | DRIVER, TUNING | EA | 1 |
| 26 | 43 | PAFZZ | 5365-00-432-3584 | 96906 | MS16624-5018-1 | RING, RETAINING | EA | 1 |
| 26 | 44 | XBFZZ | | 80063 | SM-C-754329-2 | SHAFT, SHOULDERED | EA | 1 |
| 26 | 45 | PAFZZ | 5365-00-008-2065 | 06540 | 9228SS171-7 | SPACER, SLEEVE | EA | 2 |
| 26 | 46 | PAFDD | 5985-01-016-9599 | 80063 | SM-C-753444 | ATTENUATOR ASSEMBLY | EA | 1 |
| | | | | | | (SEE FIGURE 27 FOR BREAKDOWN) | | |
| 26 | 47 | XBFZZ | | 80063 | SMB-753680 | SHIELD, ATTENUATOR | EA | 1 |
| 26 | 48 | PAFZZ | 5305-00054-6658 | 96906 | 11S51957-34 | SCREW, MACHINE | EA | 2 |
| 26 | 49 | PAFZZ | 5905-00-110-0196 | 81349 | RCR20G102JS | RESISTOR, FIXED, COMP | EA | 2 |
| 26 | 50 | XBFZZ | | 31336 | 1090F202-2NP | SWITCH, ROTARY | EA | 1 |
| 26 | 51 | PAFZZ | 5940-00-959-4487 | 78189 | 2440-20-03 | TERMINAL, LUG | EA | 2 |

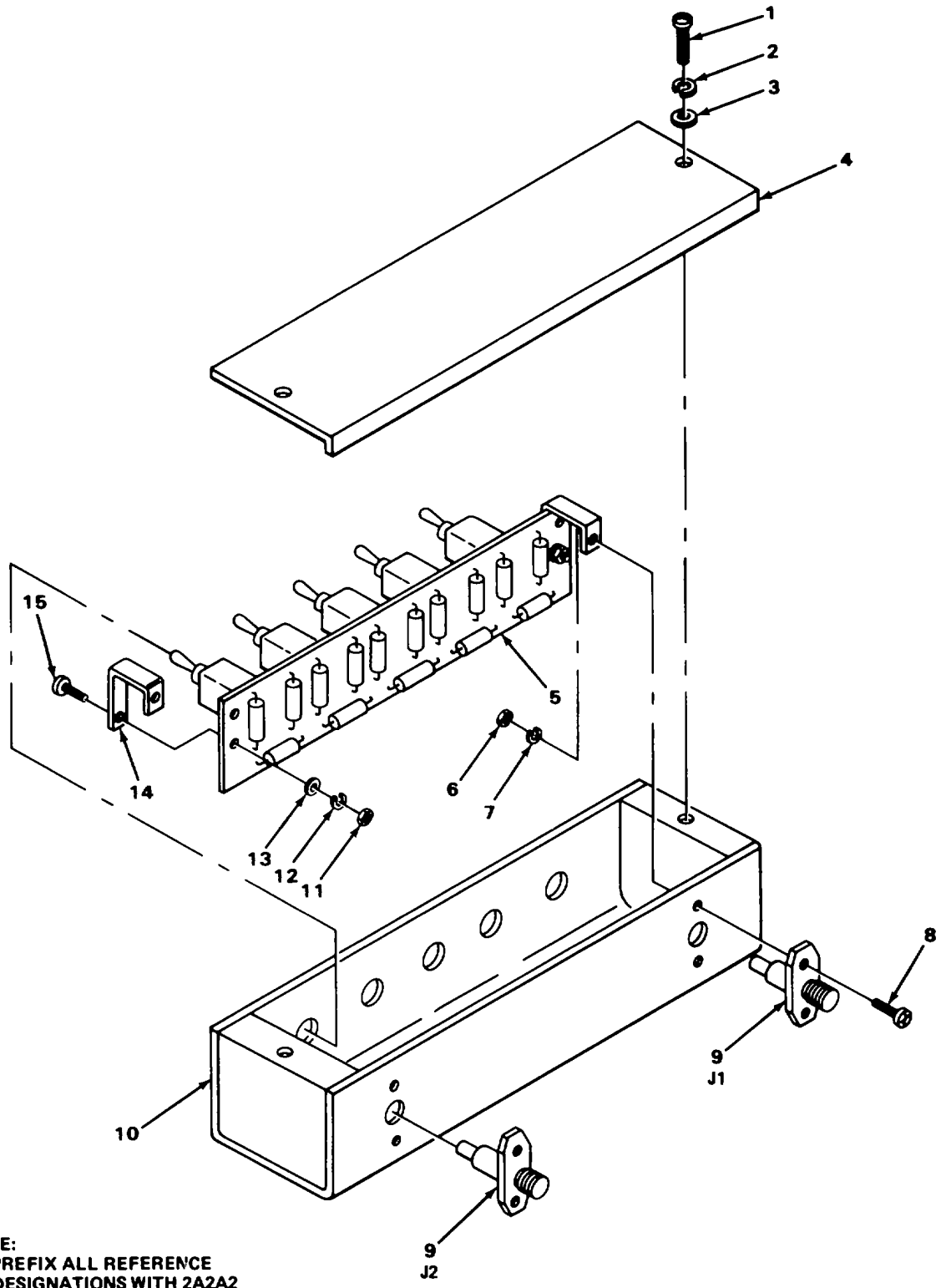

NOTE:
 PREFIX ALL REFERENCE
 DESIGNATIONS WITH 2A2A2

EL0JE036

FIGURE 27. IF LEVEL ATTENUATOR.

SECTION II

TM 11-5895-833-34P-2/NAVELEX 0967-LP-550-1063/TO 31R5-2MSC46-4

| (1) ILLUSTRATION | | (2) | (3) | (4) | (5) | (6) | (7) | (8) |
|---------------------|--------------------|-------------|-----------------------------|-------|----------------|---|-----|--------------------------|
| (a) FIG NO. | (b) ITEM NO. | SMR CODE | NATIONAL STOCK NUMBER | FSCM | PART NUMBER | DESCRIPTION USABLE ON CODE | U/M | QTY INC IN UNIT |
| | | | | | | GROUP 062801 :F LEVEL ATTENUATOR | | |
| 27 | 1 | PADZZ | 5305-00-054-5648 | 96906 | MS51957-14 | SCREW,KACHINE | EA | 2 |
| 27 | 2 | PADZZ | 5310(O933-8118 | 96906 | MS35338-135 | WASHER,LOCK | EA | 2 |
| 27 | 3 | PADZZ | 5310-OO-595-6211 | 96906 | MS15795-803 | WASHER,FLAT | EA | 2 |
| 27 | 4 | XBDZZ | | 80063 | SM-B-753449 | COVER.ATTENUATOR..... | EA | 1 |
| 27 | 5 | XBDDD | | 80063 | SM-D-753443 | CIRCUIT CARD ASSY..... (SEE FIGURE 28 FOR BREAKDOWN) | EA | 1 |
| 27 | 6 | PADZZ | 5310-00-938-2013 | 96906 | 1S35649-224 | NUT,PLAIN,HEXAGON | EA | 4 |
| 27 | 7 | PADZZ | 5310-00-928-2690 | 96906 | 1S35338-134 | WASHER,LOCK | EA | 4 |
| 27 | 8 | PADZZ | 5305-00-054-5638 | 96906 | MS51957-4 | SCREW,IIACHINE | EA | 4 |
| 27 | 9 | PADZZ | 5935-01-005-6444 | 26805 | 2950-6156 | CONNECTOR..... | EA | 2 |
| 27 | 10 | XBDZZ | | 80063 | SM-C-753446 | ENCLOSURE.,ATTENUATO | EA | 1 |
| 27 | 11 | PADZZ | 5310-00-050-3275 | 72962 | 52NU-040 | NUT.STOP | EA | 4 |
| 27 | 12 | PADZZ | 5310-00-582-5965 | 96906 | MS35338-44 | WASHER,LOCK | EA | 4 |
| 27 | 13 | PADZZ | 5310-00-809-4058 | 96906 | MS27183-10 | WASHER,FLAT | EA | 4 |
| 27 | 14 | XBDZZ | | 80063 | SM-B-753448 | TERMINAL STRIP,GRND..... | EA | 2 |
| 27 | 15 | PADZZ | 5305-00-071-2241 | 96906 | MS90725-10 | SCREW.CAP,HEXAGON H..... | EA | 4 |

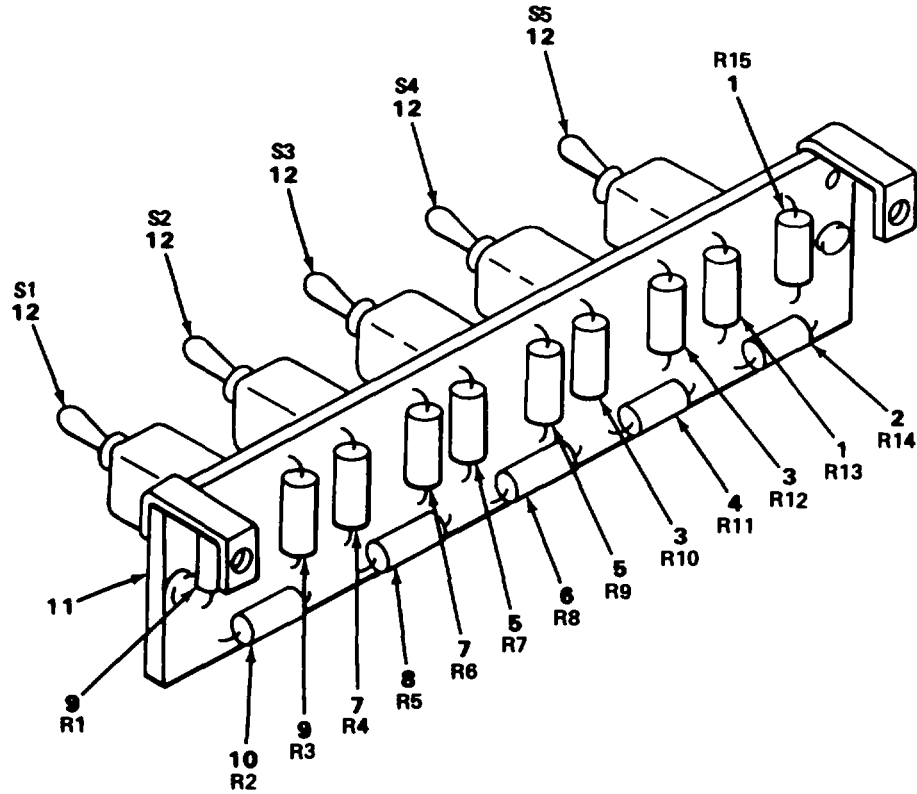

NOTE:
PREFIX ALL REFERENCE
DESIGNATIONS WITH 2A2A2A1

ELOJE037

FIGURE 28. CIRCUIT CARD ASSEMBLY

SECTION II

| (1) ILLUSTRATION | | (2) | (3) | (4) | (5) | (6) | (7) | (8) |
|---------------------|--------------------|-------------|-----------------------------|-------|----------------|---|-----|--------------------------|
| (a) FIG NO. | (b) ITEM NO. | SMR CODE | NATIONAL STOCK NUMBER | FSCM | PART NUMBER | DESCRIPTION USABLE ON CODE | U/M | QTY INC IN UNIT |
| | | | | | | GROUP 06280101 CIRCUIT CARD ASSEMBLY | | |
| 28 | 1 | PADZZ | 5905-00-067-3244 | 81349 | RN60D8660F | RESISTOR, FIXED, FILM | EA | 2 |
| 28 | 2 | PADZZ | 5905-00-121-9863 | 81349 | RCR07G5R6JS | RESISTOR, FIXED, COIMP | EA | 1 |
| 28 | 3 | PADZZ | 5905-00-952-6824 | 81349 | RN60D4320F | RESISTOR, FIXED, FILM | EA | 2 |
| 28 | 4 | XBDZZ | | 81349 | RN60DIIRS F | RESISTOR, FIXED, FILM | EA | 1 |
| 28 | 5 | PADZZ | 5905-00-984-1463 | 81349 | RN60D2210F | RESISTOR, FIXED, FILM | EA | 2 |
| 28 | 6 | PADZZ | 5905-00-764-4108 | 81349 | RN60D23R7F | RESISTOR, FIXED, FILM | EA | 1 |
| 28 | 7 | PADZZ | 5905-00-984-7685 | 81349 | RN60DI500F | RESISTOR, FIXED, FILM | EA | 2 |
| 28 | 8 | PADZZ | 5905-00-087-8408 | 81349 | RN60D37R4F | RESISTOR, FIXED, FILM | EA | 1 |
| 28 | 9 | PADZZ | 5905-00-763-8282 | 81349 | RN6001150F | RESISTOR, FIXED, FILM | EA | 2 |
| 28 | 10 | PADZZ | 5905-00-763-9311 | 81349 | RN6DD52R3F | RESISTOR, FIXED, FILM | EA | 1 |
| 28 | 11 | XBDZZ | | 80063 | SM-D753445 | PRINTED WIRING BRD | EA | 1 |
| 28 | 12 | PADZZ | 5930-01-123-7898 | 09353 | 7201SH3CQI | SWITCH, TOGGLE | EA | 5 |

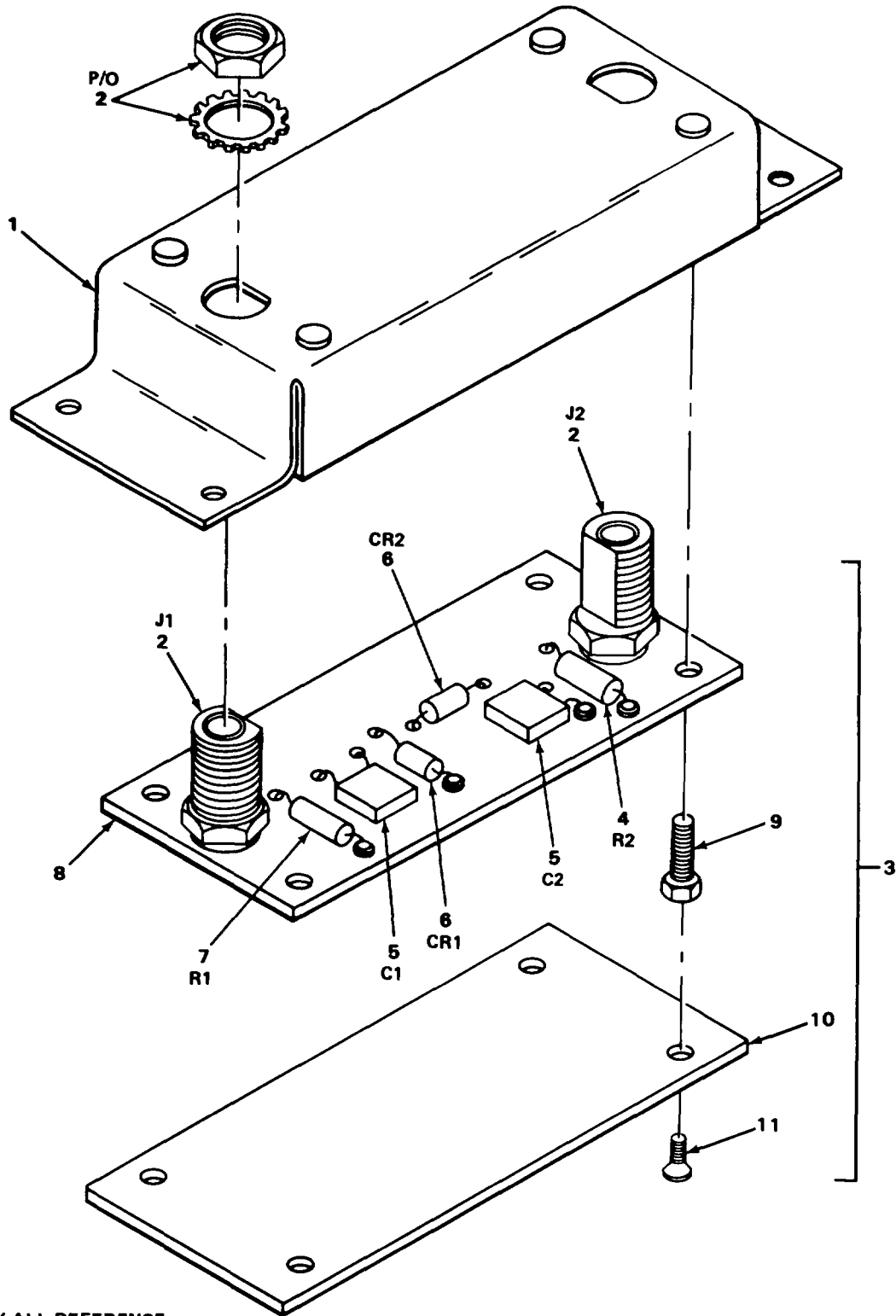

NOTE:
 PREFIX ALL REFERENCE
 DESIGNATIONS WITH 2A2A7

EL0JE038

FIGURE 29. 70 MHZ DETECTOR
 82

SECTION II

TM 11-5895-833-34P-2/NAVELEX 0967-LP-550-1063/TO 31R5-2MSC46-4

| (1) ILLUSTRATION | | (2) | (3) | (4) | (5) | (6) | (7) | (8) |
|---------------------|--------------------|------------------|-----------------------------|-------|----------------|--|-----|--------------------------|
| (a) FIG NO. | (b) ITEM NO. | SMR CODE | NATIONAL STOCK NUMBER | FSCM | PART NUMBER | DESCRIPTION USABLE ON CODE | U/M | QTY INC IN UNIT |
| | | | | | | GROUP 0629 70 CIRCUIT CARD ASSEMBLY | | |
| 29 | 3 | XBODD | | 80063 | S753598 | CIRCUIT CARD ASSY..... | EA | 1 |
| 29 | 4 | PADZZ | 5905110-0388 | 81349 | RCR07G104JS | RESISTOR, FIXED, COMP | EA | 1 |
| 295 | PADZZ | 591040111-4811 | | 81349 | CKOSBX103K | CAPACITOR, FIXED, CER | EA | 2 |
| 29 | 6 | PADZZ | 5961-232-3279 | 81349 | JAN1N5711 | SEMICONDUCTOR, DIDDE | EA | 2 |
| 297 | PADZZ | 5905106-1249 | | 81349 | RCR07GS10JS | RESISTOR, FIXED, CODP | EA | 1 |
| 29 | 8 | | XBDZZ | 80063 | SMIC-753599 | PRINTED WIRING BRD | EA | 1 |
| 299 | PADZZ | 5340-01-011-4122 | | 80063 | SM-B-753623 | POST, ELECTRO4MECH..... | EA | 4 |
| 2910 | XBDZZ | | | 80063 | SM-B-753624 | COVER | EA | 1 |
| 29 | 11 | PADZZ | 5305-766-2422 | 96906 | MS51959-1 | SCREW, MACHINE | EA | 4 |

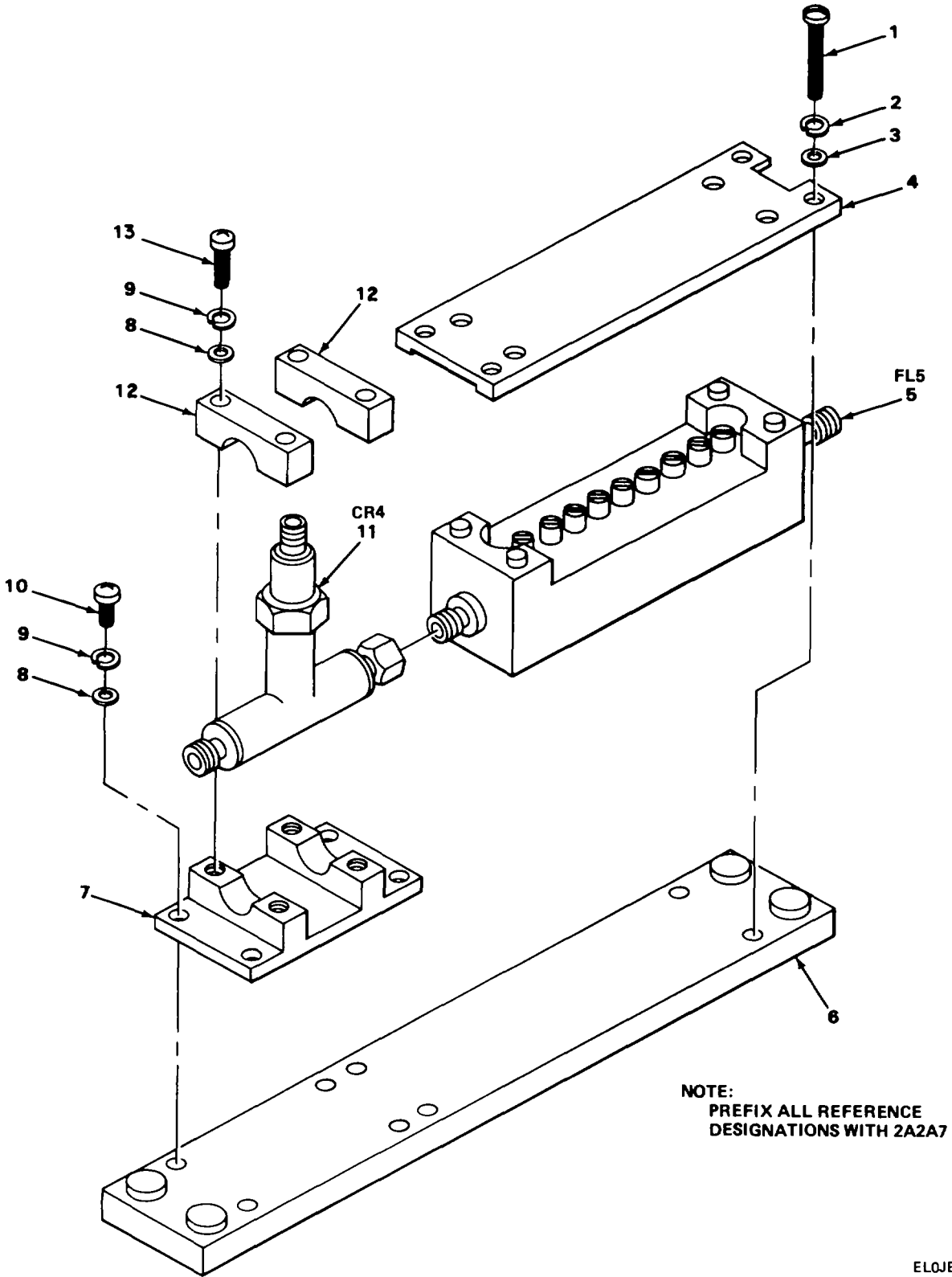

FIGURE 30. FILTER MONITOR ASSEMBLY.

SECTION II

TM 11-5895-833-34P-2/NAVELEX 0967-LP-550-1063/TO 31R5-2MSC46-4

| (1) ILLUSTRATION | | (2) | (3) | (4) | (5) | (6) | (7) | (8) |
|---------------------|--------------------|-------------|-----------------------------|-------|----------------|-----------------------------------|-----|--------------------------|
| (a) FIG NO. | (b) ITEM NO. | SMR CODE | NATIONAL STOCK NUMBER | FSCM | PART NUMBER | DESCRIPTION USABLE ON CODE | U/M | QTY INC IN UNIT |
| 30 | 1 | PADZZ | 5305-00-054-6659 | 96906 | MS51957-35 | SCREW,MACHINE | EA | 4 |
| 30 | 2 | PADZZ | 5310-00-929-6395 | 96906 | MS35338-136 | WASHER,LOCK | EA | 4 |
| 30 | 3 | PADZZ | 5310-00-722-5998 | 96906 | MS15795-805 | WASHER,FLAT | EA | 4 |
| 30 | 4 | XBDZZ | | 80063 | SIMB-753646 | RETAINER,FILTER | EA | 1 |
| 30 | 5 | XBDOA | | 31196 | 1130000031 | FILTER,BANDPASS | EA | 1 |
| 30 | 6 | XBDZZ | | 80063 | SM-C-753647 | PLATE,IOUNTING | EA | 1 |
| 30 | 7 | XBDZZ | | 80063 | SM-C-753552 | SUPPORT.RAD FREQ | EA | 1 |
| 30 | 8 | PADZZ | 5310-00-595-6211 | 96906 | 'S15795-803 | WASHER,FLAT | EA | 8 |
| 30 | 9 | PADZZ | 5310-00-933-8118 | 96906 | MS35338-135 | WASHER,LOCK | EA | 8 |
| 30 | 10 | PADZZ | 5305-00-054-5649 | 96906 | M551957-15 | SCREWII,MACHINE | EA | 4 |
| 30 | 11 | XBDZZ | | 31196 | 11300000407 | MIDNITOR.RADIO FREQ | EA | 1 |
| 30 | 12 | XBDZZ | | 80063 | SMIB-753735 | CLAMP,MONITOR..... | EA | 2 |
| 30 | 13 | PADZZ | 5305-00-054-5652 | 96906 | M551957-18 | SCREW,MACHINE | EA | 4 |

SECTION II

TM 11-5895-833-34P-2/NAVELEX 0967-LP-550-1063/TO 31R5-2MSC46-4

| (1) ILLUSTRATION | | (2) | (3) | (4) | (5) | (6) | (7) | (8) |
|---------------------|--------------------|-------------|-----------------------------|-------|----------------|---|-----|--------------------------|
| (a) FIG NO. | (b) ITEM NO. | SMR CODE | NATIONAL STOCK NUMBER | FSCM | PART NUMBER | DESCRIPTION USABLE ON CODE | U/M | QTY INC IN UNIT |
| | | | | | | GROUP 0630 FILTER-MONITOR ASSEMBLY | | |
| 30 | 1 | PADZZ | 5305-00-054-6659 | 96906 | MS51957-35 | SCREW,MACHINE | EA | 4 |
| 30 | 2 | PADZZ | 5310-00-929-6395 | 96906 | MS35338-136 | WASHER,LOCK | EA | 4 |
| 30 | 3 | PADZZ | 5310-00-722-5998 | 96906 | MS15795-805 | WASHER,FLAT | EA | 4 |
| 30 | 4 | XBDZZ | | 80063 | SIMB-753646 | RETAINER,FILTER | EA | 1 |
| 30 | 5 | XBDOA | | 31196 | 1130000031 | FILTER,BANDPASS | EA | 1 |
| 30 | 6 | XBDZZ | | 80063 | SM-C-753647 | PLATE,IOUNTING | EA | 1 |
| 30 | 7 | XBDZZ | | 80063 | SM-C-753552 | SUPPORT.RAD FREQ | EA | 1 |
| 30 | 8 | PADZZ | 5310-00-595-6211 | 96906 | 'S15795-803 | WASHER,FLAT | EA | 8 |
| 30 | 9 | PADZZ | 5310-00-933-8118 | 96906 | MS35338-135 | WASHER,LOCK | EA | 8 |
| 30 | 10 | PADZZ | 5305-00-054-5649 | 96906 | M551957-15 | SCREWII,MACHINE | EA | 4 |
| 30 | 11 | XBDZZ | | 31196 | 11300000407 | MIDNITOR.RADIO FREQ | EA | 1 |
| 30 | 12 | XBDZZ | | 80063 | SMIB-753735 | CLAMP,MONITOR | EA | 2 |
| 30 | 13 | PADZZ | 5305-00-054-5652 | 96906 | M551957-18 | SCREW,MACHINE | EA | 4 |

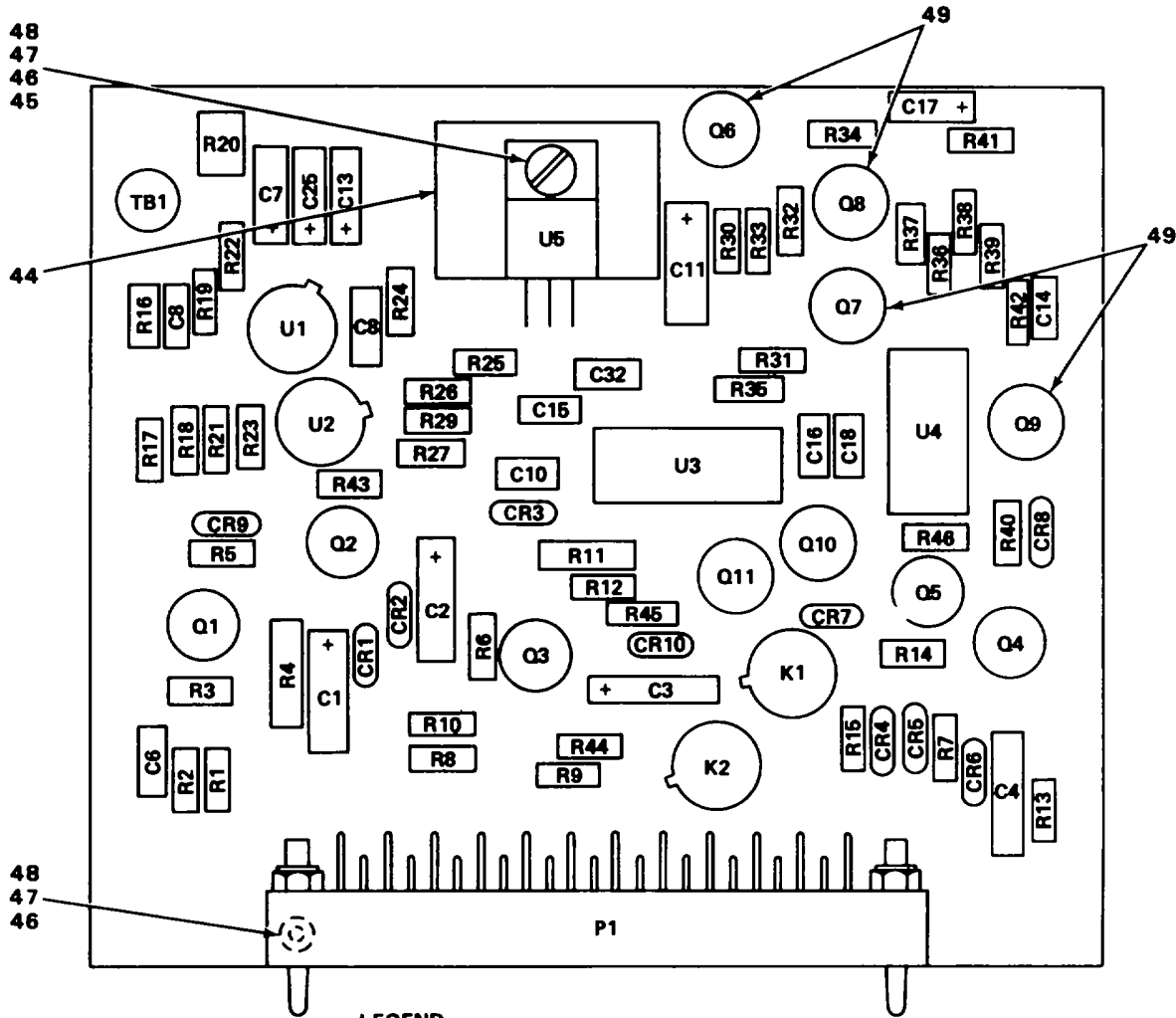

LEGEND

| REF DES | FIND NO. | REF DES | FIND NO. | REF DES | FIND NO. | REF DES | FIND NO. | REF DES | FIND NO. |
|---------|----------|---------|----------|---------|----------|---------|----------|---------|----------|
| CR1 | 1 | C11 | 8 | Q10 | 14 | R19 | 28 | R41 | 37 |
| CR2 | 1 | C12 | 9 | Q11 | 14 | R20 | 27 | R42 | 22 |
| CR3 | 2 | C13 | 5 | R1 | 16 | R21 | 28 | R43 | 17 |
| CR4 | 1 | C14 | 4 | R2 | 16 | R22 | 20 | R44 | 23 |
| CR5 | 1 | C15 | 9 | R3 | 17 | R23 | 29 | R45 | 21 |
| CR6 | 2 | C16 | 10 | R4 | 18 | R24 | 30 | R46 | 20 |
| CR7 | 1 | C17 | 11 | R5 | 19 | R25 | 31 | TB1 | 38 |
| CR8 | 1 | C18 | 10 | R6 | 20 | R26 | 16 | U1 | 39 |
| CR9 | 2 | K1 | 12 | R7 | 21 | R27 | 32 | U2 | 40 |
| CR10 | 1 | K2 | 12 | R8 | 16 | R29 | 19 | U3 | 41 |
| C1 | 3 | P1 | 13 | R9 | 16 | R30 | 33 | U4 | 42 |
| C2 | 3 | Q1 | 14 | R10 | 17 | R31 | 22 | U5 | 43 |
| C3 | 3 | Q2 | 14 | R11 | 18 | R32 | 20 | | |
| C4 | 3 | Q3 | 14 | R12 | 19 | R33 | 34 | | |
| C5 | 4 | Q4 | 14 | R13 | 20 | R35 | 35 | | |
| C6 | 4 | Q5 | 14 | R14 | 22 | R36 | 22 | | |
| C7 | 5 | Q6 | 15 | R15 | 23 | R37 | 32 | | |
| C8 | 6 | Q7 | 14 | R16 | 24 | R38 | 36 | | |
| C9 | 5 | Q8 | 14 | R17 | 25 | R39 | 37 | | |
| C10 | 7 | Q9 | 14 | R18 | 25 | R40 | 32 | | |

NOTE:
PREFIX ALL REFERENCE
DESIGNATIONS WITH 2A2A5

ELQJE041

FIGURE 31. OUT OF LOCK DETECTOR.

SECTION II

TM 11-5895-833-34P-2/NAVELEX 0967-LP-550-1063/TO 31R5-2MSC46-4

| (1) ILLUSTRATION | | (2) | (3) | (4) | (5) | (6) | (7) | (8) |
|---------------------|--------------------|-------------|-----------------------------|-------|--------------------|-----------------------------------|-----|--------------------------|
| (a) FIG NO. | (b) ITEM NO. | SMR CODE | NATIONAL STOCK NUMBER | FSCM | PART NUMBER | DESCRIPTION USABLE ON CODE | U/M | QTY INC IN UNIT |
| | | | | | | GROUP 0631 OUT-OF-LOCK DETECTOR | | |
| 31 | 1 | PADZZ | 5961-00-985-4900 | 81349 | JANIN647 | SEMICONDUCTOR, DIODE..... | EA | 7 |
| 31 | 2 | PAOZZ | 5961-00-232-3279 | 81349 | JANIN5711 | SEMICONDUCTOR, DIODE..... | EA | 3 |
| 31 | 3 | XBDZZ | | 34303 | 35V47PORI10PCT | CAPACITOR, FIXED, ELE | | EA |
| 31 | 4 | PADZZ | 5910-00-103-7748 | 81349 | CK068X105K | CAPACITOR, FIXEO, CER..... | EA | 3 |
| 31 | 5 | XBDZZ | | 34303 | 35V22PORM20 PCT | CAPACITOR, FIXEO, ELE..... | EA | 3 |
| 31 | 6 | PADZZ | 5910-01-054-6159 | 81349 | CMR04C3ROO ODR | CAPACITOR, FIXED, MIC..... | EA | 1 |
| 31 | 7 | PADZZ | 5910-00-893-6748 | 81349 | CK05BXIOIK | CAPACITOR, FIXED, CER..... | EA | 1 |
| 31 | 8 | XBDZZ | | 34303 | SWT4CIOVIOOJ | CAPACITOR, FIXED, ELE..... | EA | 1 |
| 31 | 9 | PADZZ | 5910-00-113-7672 | 81349 | CK05BXI04K | CAPACITOR, FIXEO, CER..... | EA | 2 |
| 31 | 10 | PADZZ | 5910-00-111-4811 | 81349 | CK05BXI03K | CAPACITOR, FIXEO, CER..... | EA | 2 |
| 31 | 11 | XBDZZ | | 34303 | SWT3C35VIOJ | CAPACITOR, FIXED, ELE..... | EA | 1 |
| 31 | 12 | XBDZZ | | 81349 | J39016/9-005L | RELAY..... | EA | 2 |
| 31 | 13 | PADZZ | 5935-01-006-7791 | 97954 | MIGS23M8 | CONNECTOR, PLIG, ELEC..... | EA | 1 |
| 31 | 14 | PADZZ | 5961-00-951-8757 | 81349 | JAN2N2222A | TRANSISTOR..... | EA | 10 |
| 31 | 15 | PADZZ | 5961-00-137-0813 | 81349 | JAN2N5431 | TRANSISTOR..... | EA | 1 |
| 31 | 16 | PADZZ | 5905-00-111-1679 | 81349 | RCR07G512JS | RESISTOR, FIXED, COMP..... | EA | 5 |
| 31 | 17 | PADZZ | 905-00-110-7620 | 81349 | RCR07G02JS | RESISTOR, FIXED, COMP..... | EA | 3 |
| 31 | 18 | PADZZ | 5905-00-104-8349 | 81349 | RCR2aG511JS | RESISTOR, FIXED, COMP..... | EA | 2 |
| 31 | 19 | PADZZ | 5905-00-141-1183 | 81349 | RCR07GIO1JS | RESISTOR, FIXED, COMP..... | EA | 3 |
| 31 | 20 | PADZZ | 5905-00-105-7764 | 81349 | RCR07G222JS | RESISTOR, FIXED, COMP..... | EA | 5 |
| 31 | 21 | PADZZ | 5905-00-141-0717 | 81349 | RCR07G473JS | RESISTOR, FIXED, COP..... | EA | 2 |
| 31 | 22 | PADZZ | 5905-00-114-0711 | 81349 | RCR07G472JS | RESISTOR, FIXEO, COMP..... | EA | 4 |
| 31 | 23 | PADZZ | 5905-00-111-4750 | 81349 | RCR07G301JS | RESISTOR, FIXED, COMP..... | EA | 2 |
| 31 | 24 | PADZZ | 5905-00-104-8369 | 81349 | RCR07G362JS | RESISTOR, FIXED, COMP..... | EA | 1 |
| 31 | 25 | PADZZ | 5905-00-435-1718 | 81349 | RCR07G241JS | RESISTOR, FIXED, COMP..... | EA | 2 |
| 31 | 26 | PADZZ | 5905-00-119-8768 | 81349 | RCR07G821JS | RESISTOR, FIXEO, COP..... | EA | 1 |
| 31 | 27 | PADZZ | 5905-00-452-710 | 81349 | RJ26FX501 | RESISTOR, ADJUSTABLE..... | EA | 1 |
| 31 | 28 | PADZZ | 5905-00-419-5258 | 81349 | RNR55C2211FS | RESISTOR, FIXED, FILM..... | EA | 1 |
| | | | | | 87 | | | |

SECTION II

TM 11-5895-833-34P-2/NAVELEX 0967-LP-550-1063/TO 31R5-2MSC46-4

| (1) ILLUSTRATION | | (2) | (3) | (4) | (5) | (6) | (7) | (8) |
|---------------------|--------------------|-------------|-----------------------------|-------|-----------------------|-----------------------------------|-----|--------------------------|
| (a) FIG NO. | (b) ITEM NO. | SMR CODE | NATIONAL STOCK NUMBER | FSCM | PART NUMBER | DESCRIPTION USABLE ON CODE | U/M | QTY INC IN UNIT |
| 31 | 29 | PADZZ | 5905-00-240-2012 | 81349 | RNR55CIO03FS | RESISTOR, FIXE., FILM | EA | 1 |
| 31 | 29 | PADZZ | 5905-00-264-4066 | 81349 | RNR55C1103FS | RESISTOR, FIXED, FIL | EA | 1 |
| 31 | 29 | PADZZ | 5905-00-476-7962 | 81349 | RNR55C1213FS | RESISTOR, FIXED., FIL | EA | 1 |
| 31 | 29 | PADZZ | 5905-00-456-3852 | 81349 | RR55C1333FS | RESISTOR, FIXED, FILM | EA | 1 |
| 31 | 29 | PADZZ | 5905-00-456-3874 | 81349 | RNR55C403FS | RESISTOR, FIXED, FILM | EA | 1 |
| 31 | 29 | PADZZ | 5905-00-430-3626 | 81349 | RNR55C543FS | RESISTOR, FIXED, FILM | EA | 1 |
| 31 | 29 | PADZZ | 5905-00-4563875 | 81349 | RNR55C1623FS | RESISTOR, FIXED, FIL | EA | 1 |
| 31 | 29 | PADZZ | 5905-00-456-3887 | 81349 | RNR55C1693FS | RESISTOR, FIXED, FILM | EA | 1 |
| 31 | 30 | PADZZ | 5905-00-116-8556 | 81349 | RCR07G223JS | RESISTOR, FIXED, FILM | EA | 1 |
| 31 | 31 | PADZZ | 5905-00-104-8362 | 81349 | RCR07G132JS | RESISTOR, FIXED, COMP | EA | 3 |
| 31 | 32 | PADZZ | 5905-00-1368406 | 81349 | RCR07G242JS | RESISTOR, FIXEO, COW | EA | 1 |
| 31 | 33 | PADZZ | 5905-00-104-8360 | 81349 | RCR07G623JS | RESISTOR, FIXED, COMP | EA | 1 |
| 31 | 34 | PADZZ | 5905-00-106-3668 | 81349 | RCR07G220JS | RESISTOR, FIXED, COMP | EA | 1 |
| 31 | 35 | PADZZ | 5905-00-120-9154 | 81349 | RCR07G471JS | RESISTOR, FIXED, COMP | EA | 1 |
| 31 | 36 | PADZZ | 5905-00-121-9919 | 81349 | RCR07G106JS | RESISTOR, FIXED, COMP | EA | 1 |
| 31 | 37 | PAZZ | 5905-00-485-4545 | 81349 | RCR07G334JS | RESISTOR, FIXED, CO | EA | 2 |
| 31 | 38 | XBDZZ | | 80063 | S-952557-1 | PRINTED WIRING BRD | EA | 1 |
| 31 | 39 | XBDZZ | | 81349 | JANM38510/101038 | MICROCIRCUIT | EA | 1 |
| 31 | 40 | PADZZ | 5962-01-077-6116 | 27014 | LI93AH/883B MI | CROCIRCUIT | EA | 1 |
| 31 | 41 | XBDZZ | | 81349 | JANM38510/01309B EB | MICROCIRCUIT | EA | 1 |
| 31 | 42 | PADZZ | 5962-01-068-9585 | 18324 | SE556-IF/883B M | CROCIRCUIT | EA | 1 |
| 31 | 43 | XBDZZ | | 18324 | SA78MHV05CU | MICROCIRCUIT | EA | 1 |
| 31 | 44 | XBZZ | | 80063 | SM-8-952492 | HEATS INK | EA | 1 |
| 31 | 45 | PADZZ | 5310-00-595-6211 | 96906 | MS15795-803 | WASHER, FLAT | EA | 3 |
| 31 | 46 | PADZZ | 5310-00-933-8118 | 96906 | MS35338-135 | WASHER, LOCK | EA | 3 |
| 31 | 47 | PADZZ | 5310-0034-9748 | 96906 | MS35649-244 | NUT, PLAIN, HEXAGON | EA | 3 |
| 31 | 48 | PADZZ | 5305-00-054-5649 | 96906 | MS51957-15 | SCREW, MACHINE | EA | 1 |
| 31 | 49 | PADZZ | 5999-00-956-4973 | 25500 | CP25-6-5 | PAD, TRANSISTOR | EA | 11 |
| | | | | | 88/ (89 blank) | | | |

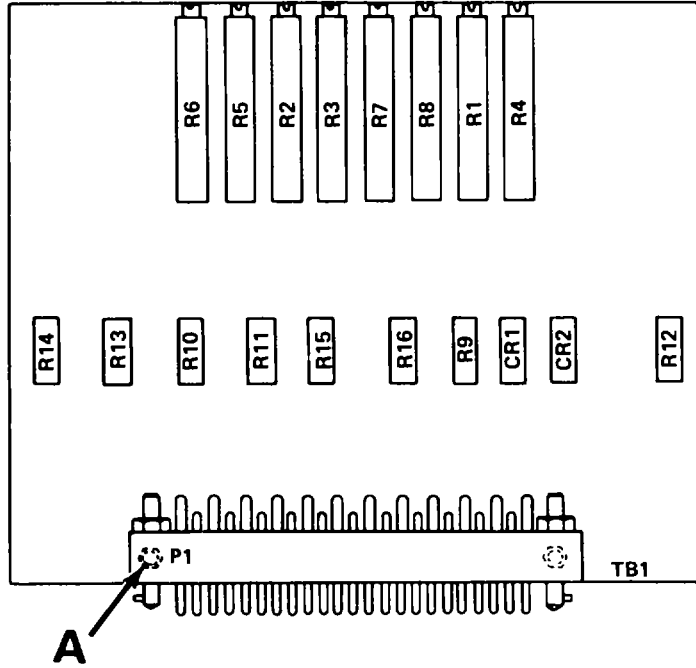

| REF DES | FIND NO. |
|---------|----------|
| CR1 | 1 |
| CR2 | 1 |
| P1 | 2 |
| R1 | 3 |
| R2 | 3 |
| R3 | 3 |
| R4 | 3 |
| R5 | 3 |
| R6 | 3 |
| R7 | 3 |
| R8 | 3 |
| R9 | 4 |
| R10 | 5 |
| R11 | 6 |
| R12 | 7 |
| R13 | 8 |
| R14 | 9 |
| R15 | 4 |
| R16 | 9 |
| TB1 | 10 |

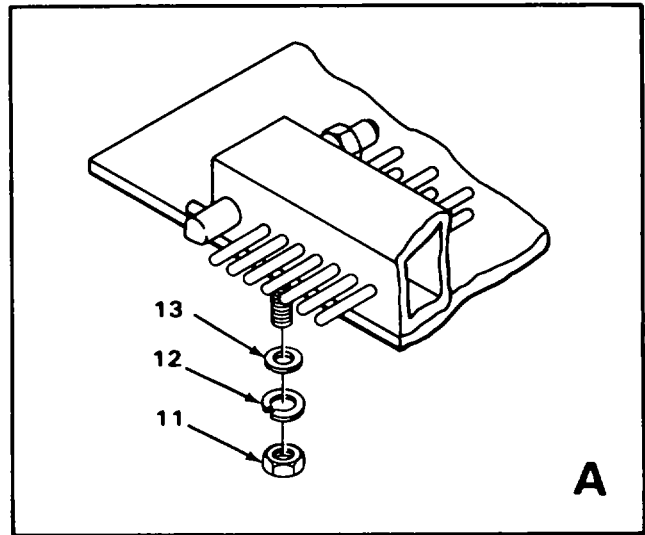

NOTE:
PREFIX ALL REFERENCE
DESIGNATIONS WITH 2A2A6

ELOJE043

FIGURE 32. STATUS INDICATOR CALIBRATOR,

SECTION II

TM 11-5895-833-34P-2/NAVELEX 0967-LP-550-1063/TO 31R5-2MSC46-4

| (1) ILLUSTRATION | | (2) | (3) | (4) | (5) | (6) | (7) | (8) |
|---------------------|--------------------|-------------|-----------------------------|-------|----------------|--|-----|--------------------------|
| (a) FIG NO. | (b) ITEM NO. | SMR CODE | NATIONAL STOCK NUMBER | FSCM | PART NUMBER | DESCRIPTION USABLE ON CODE | U/M | QTY INC IN UNIT |
| 32 | 1 | PADZZ | 5961-00-985-4900 | 81349 | JANIN647 | GROUP 0632 STATUS INDICATOR CALIBRATOR | EA | 2 |
| 32 | 2 | PADZZ | 5935-01-006-7791 | 97954 | MIGS23M8 | SEMICONOCTOR,DIOOE..... | EA | 1 |
| 32 | 3 | PADZZ | 5905-00-483-4284 | 81349 | RJ12CY103 | CONNECTOR.PLG.,ELEC..... | EA | 8 |
| 32 | 4 | PADZZ | 5905-00-105-7767 | 81349 | RCR7G474JS | RESISTOR,VARIABLE..... | EA | 2 |
| 32 | 5 | PADZZ | 5905-00-110-7620 | 81349 | RCR07GI02JS | RESISTOR,FIXED,COMP..... | EA | 1 |
| 32 | 6 | PADZZ | 5905-00-141-1183 | 81349 | RCR07GIOIJS | RESISTOR,FIXED,COMP..... | EA | 1 |
| 32 | 7 | PADZZ | 5905-00-435-6414 | 81349 | RCR07GI14JS | RESISTOR,FIXED,COMP..... | EA | 1 |
| 32 | 8 | PADZZ | 5905-00-116-2394 | 81349 | RCR07G511JS | RESISTOR,FIXED,COMP..... | EA | 1 |
| 32 | 9 | PADZZ | 5905-00-106-3666 | 81349 | RCR07G I03JS | RESISTOR,FIXED,COMP..... | EA | 2 |
| 32 | 10 | XBDZZ | | 80063 | SM-D-753437 | PRINTED WIRING BRO..... | EA | 1 |
| 32 | 11 | PADZZ | 5310-00-934-9748 | 96906 | MS35649-244 | NUT,PLAIN,HEXAGON..... | EA | 2 |
| 32 | 12 | PADZZ | 5310-00-933-8118 | 96906 | MS35338-135 | WASHER,LOCK..... | EA | 2 |
| 32 | 13 | PADZZ | 5310-00-595-6211 | 96906 | MS15795-803 | WASHER,FLAT..... | EA | 2 |
| | | | | | 91 | | | |

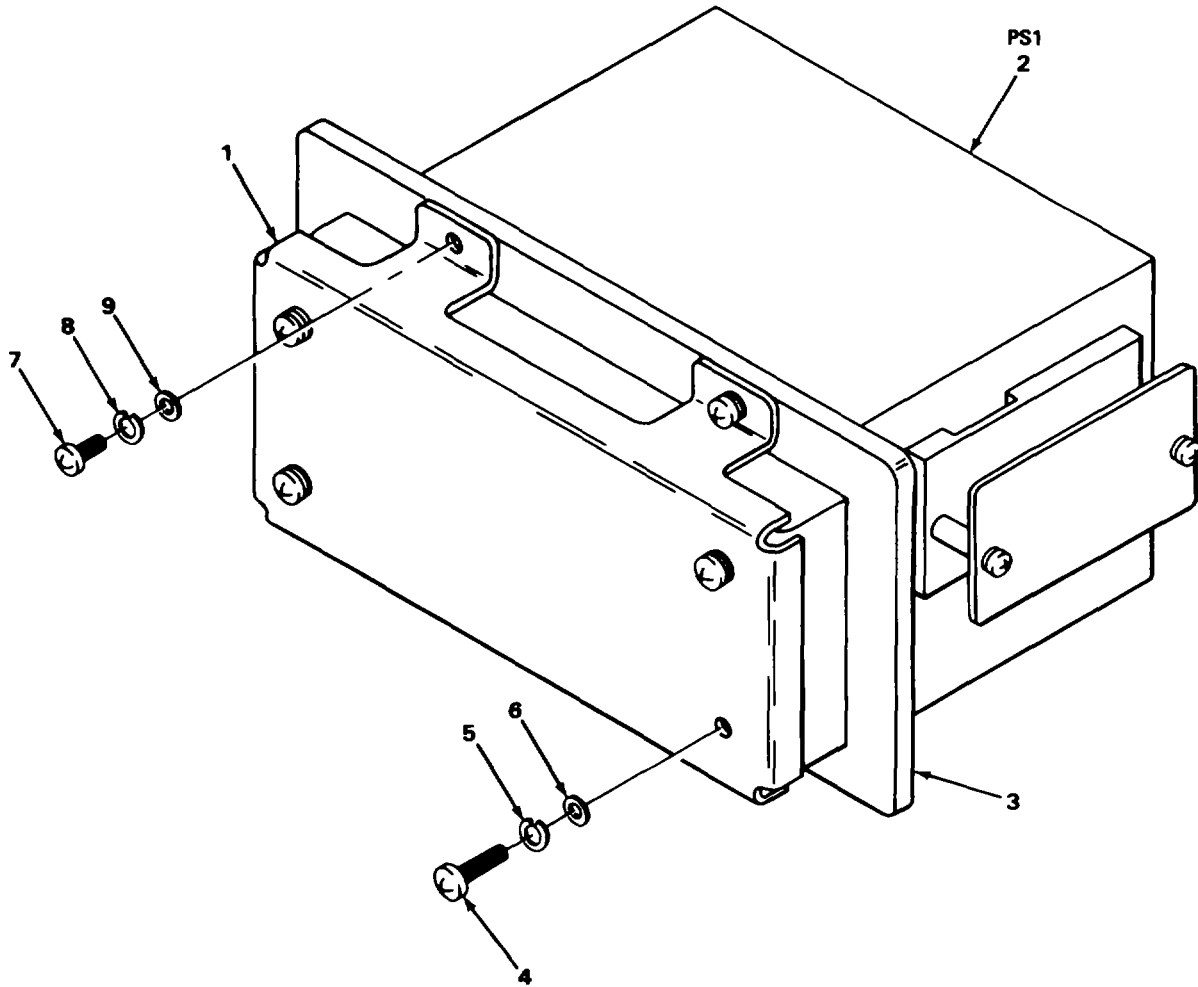

NOTE:
PREFIX ALL REFERENCE
DESIGNATIONS WITH 2A2A1

ELOJE044

FIGURE 33. POWER SUPPLY ASSEMBLY

SECTION II

TM 11-5895-833-34P-2/NAVELEX 0967-LP-550-1063/TO 31R5-2MSC46-4

| (1) ILLUSTRATION | | (2) | (3) | (4) | (5) | (6) | (7) | (8) |
|---------------------|--------------------|-------------|-----------------------------|-------|----------------|-----------------------------------|-----|--------------------------|
| (a) FIG NO. | (b) ITEM NO. | SMR CODE | NATIONAL STOCK NUMBER | FSCM | PART NUMBER | DESCRIPTION USABLE ON CODE | U/M | QTY INC IN UNIT |
| 33 | 1 | XBFZZ | | 80063 | SM-C-753678 | GROUP 0633 POR SUPPLY ASSEMBLY | EA | 1 |
| 33 | 2 | PAFDA | 6130-00-124-4986 | 31196 | 1130000097 | SHIELD,HEATSINK..... | EA | 1 |
| 33 | 3 | XBFZZ | | 80063 | S753644 | POWER SUPPLY | EA | 1 |
| 33 | 4 | PAFZZ | 5305-00-054-6673 | 96906 | MS51957-48 | HEATS IKK..... | EA | 1 |
| 33 | 5 | PAFZZ | 5310-00-933-8119 | 96906 | MS51957-48 | SCREW,MACHINE | EA | 4 |
| 33 | 6 | PAFZZ | 5310-00-880-5978 | 96906 | MS35338-37 | WASHER,LOC | EA | 4 |
| 33 | 7 | PAFZZ | 5310-00-880-5978 | 96906 | MS15795-807 | WASHER,FLAT | EA | 4 |
| 33 | 8 | PAFZZ | 5305-00-054-6652 | 96906 | MS51957-28 | SCREW, MACHINE | EA | 4 |
| 33 | 9 | PAFZZ | 5310-00-929-6395 | 96906 | IS35338-136 | WASHER,LOCK | EA | 4 |
| 33 | | PAFZZ | 5310-00-722-5998 | 96906 | M15795-805 | WASHER,FLAT | EA | 4 |
| | | | | | 93 | | | |

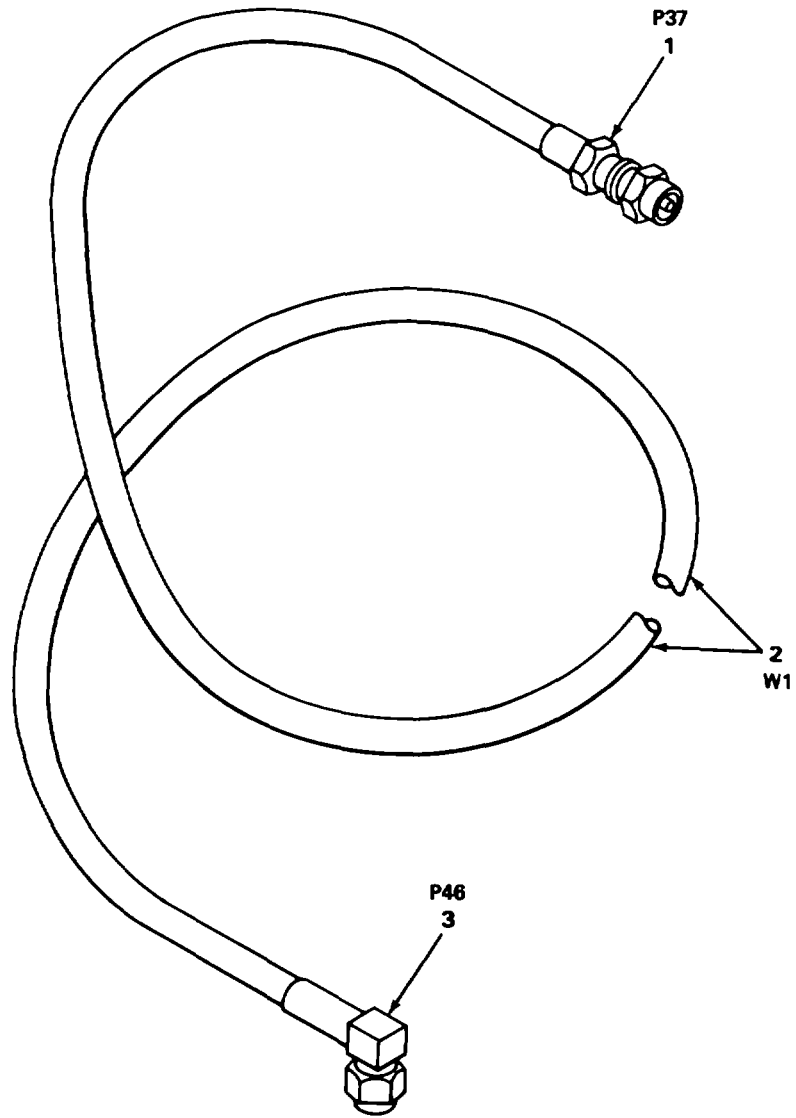

NOTE:
PREFIX ALL REFERENCE
DESIGNATIONS WITH 2A2W48

ELQJE045

FIGURE 34. CABLE ASSEMBLY, RF

SECTION II

TM 11-5895-833-34P-2/NAVELEX 0967-LP-550-1063/TO 31R5-2MSC46-4

| (1) ILLUSTRATION | | (2) | (3) | (4) | (5) | (6) | (7) | (8) |
|---------------------|--------------------|-------------|-----------------------------|-------|----------------|--|-----|--------------------------|
| (a) FIG NO. | (b) ITEM NO. | SMR CODE | NATIONAL STOCK NUMBER | FSCM | PART NUMBER | DESCRIPTION USABLE ON CODE | U/M | QTY INC IN UNIT |
| 34 | 1 | XBFZZ | | 95077 | 2943-6001P | GROUP 0634 CABLE ASSEMBLY, RF | EA | 1 |
| 34 | 2 | XBFZZ | 6145-00-918-9494 | 81349 | M17/113-RG316 | CONNECTOR,RECEP ELE..... | FT | V |
| 34 | 3 | PAFZZ | 5935-00-470-8995 | 95077 | 2913-6001 | CABLE,RADIO FREQ..... CONNECTOR,PLUG ELE..... | EA | 1 |
| | | | | | 95 | | | |

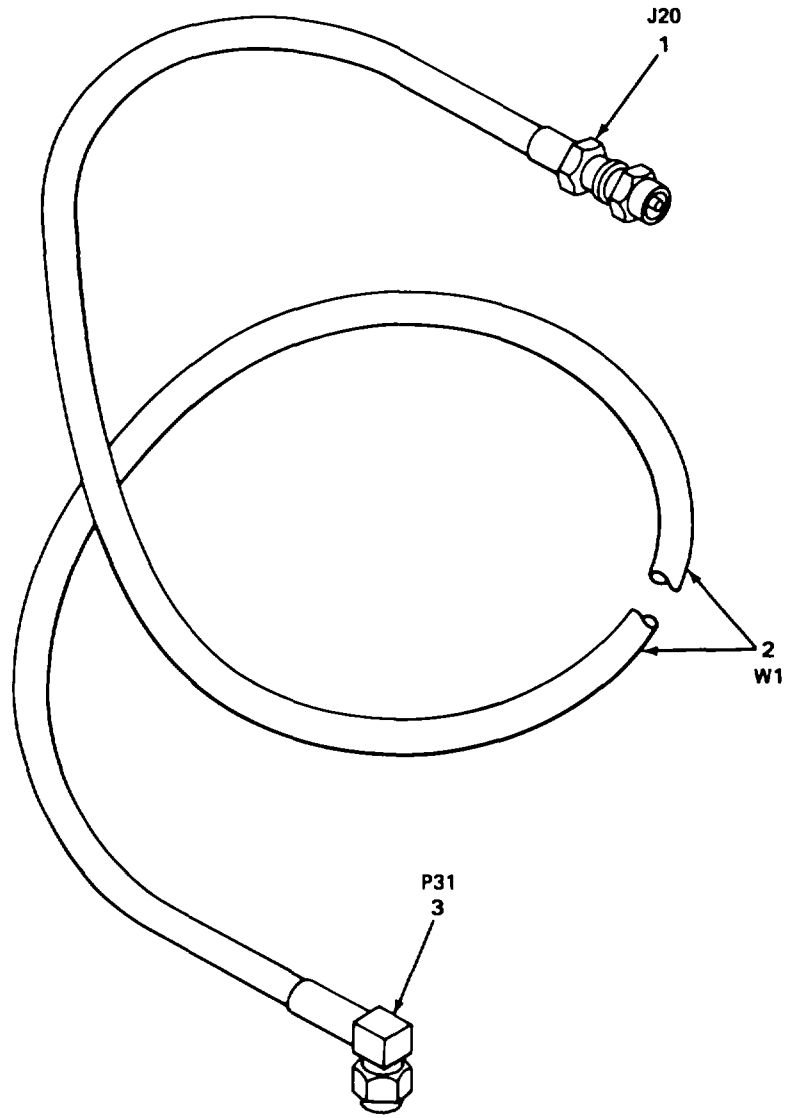

NOTE.
PREFIX ALL REFERENCE
DESIGNATIONS WITH 2A2AW22

EL0JE046

FIGURE 35. CABLE ASSEMBLY, RF

SECTION II

TM 11-5895-833-34P-2/NAVELEX 0967-LP-550-1063/TO 31R5-2MSC46-4

| (1) ILLUSTRATION | | (2) | (3) | (4) | (5) | (6) | (7) | (8) |
|---------------------|--------------------|-------------|-----------------------------|--------------|----------------|---|-----|--------------------------|
| (a) FIG NO. | (b) ITEM NO. | SMR CODE | NATIONAL STOCK NUMBER | FSCM | PART NUMBER | DESCRIPTION USABLE ON CODE | U/M | QTY INC IN UNIT |
| 35 | 1 | XBFZZ | | 95077 | 2943-6001P | GROUP 0635 CABLE ASSEMBLY, RF | EA | 1 |
| 35 | 2 | XBFZZ | 6145-00-918-9494 | 81349 | MI7/113-RG316 | CONNECTOR.RECEP ELE..... | FT | V |
| 35 | 3 | PAFZZ | 5935-00-470-8995 | 95077 | 2913-6001 | CABLE,RADIO FREQ..... CONNECTOR,PLUG ELEC..... | EA | 1 |
| | | | | | 97 | | | |

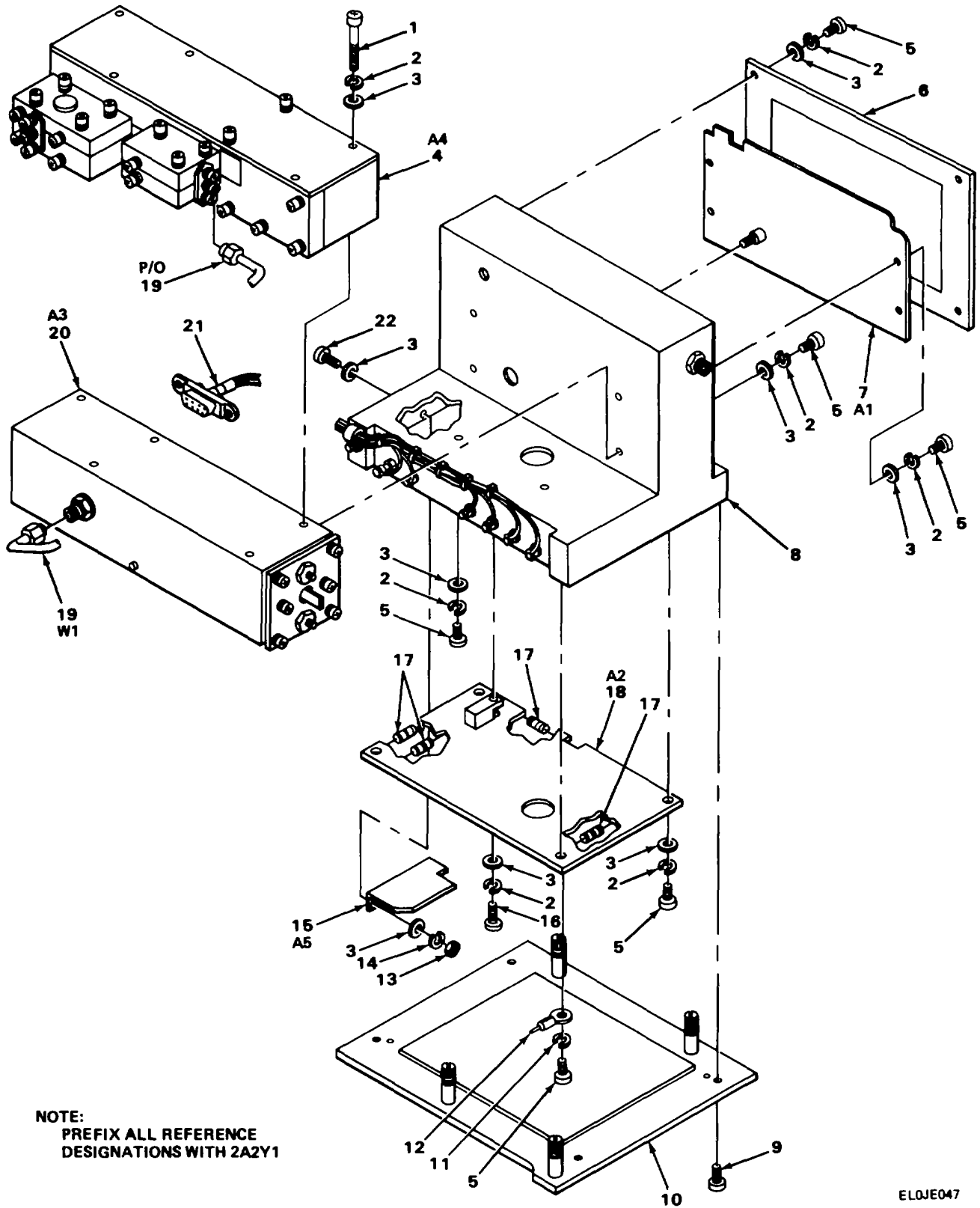
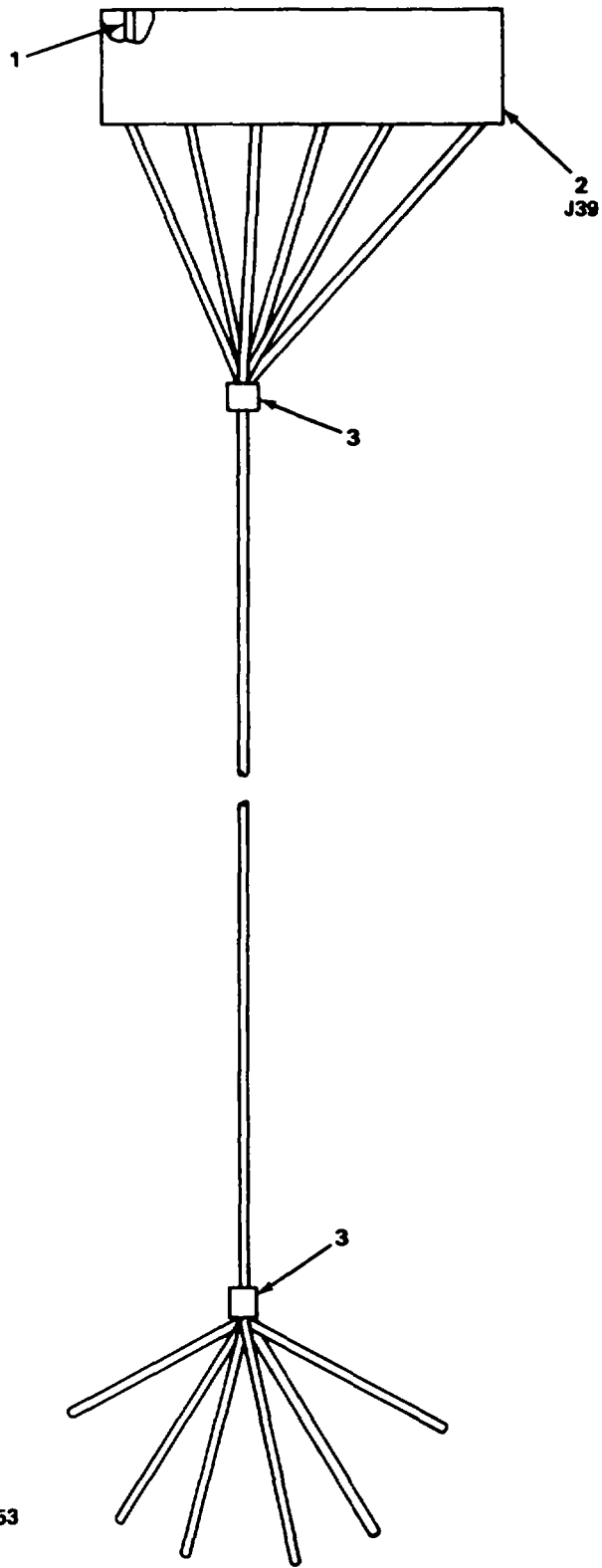

FIGURE 36. RF PHASE-LOCKED OSCILLATOR.

SECTION II

TM 11-5895-833-34P-2/NAVELEX 0967-LP-550-1063/TO 31R5-2MSC46-4

| (1) ILLUSTRATION | | (2) | (3) | (4) | (5) | (6) | (7) | (8) |
|---------------------|--------------------|-------------|-----------------------------|-------|-----------------|---|-----|--------------------------|
| (a) FIG NO. | (b) ITEM NO. | SMR CODE | NATIONAL STOCK NUMBER | FSCM | PART NUMBER | DESCRIPTION USABLE ON CODE | U/M | QTY INC IN UNIT |
| 36 | 1 | XBDZZ | | 70318 | 2-56UNC2AX13-16 | GROUP 0636 RF PHASE-LOCKED OSCILLATOR SCREW, MACHINE | EA | 7 |
| 36 | 2 | PADZZ | 5310-00-928-2690 | 96906 | S35338-34 | WASHER.LOC | EA | 24 |
| 36 | 3 | PADZZ | 5310-00-043-4708 | 80205 | NAS620C2 | WASHER,FULAT..... | EA | 28 |
| 36 | 4 | PADDA | 589-01-008-8164 | 80063 | S-1754304-2 | FREQUENCY,MULTIPLIE..... | EA | 1 |
| 36 | 5 | PADZZ | 5305-00-054-5637 | 96906 | S51957-3 | SCREW, MACHINE | EA | 19 |
| 36 | 6 | XBDZZ | | 80063 | S754269 | COVER,RF CAVITY | EA | 1 |
| 36 | 7 | PADDA | 5895-01-007-9485 | 80063 | S754391-1 | CIRCUIT CARD ASSY..... | EA | 1 |
| 36 | 8 | XBDZZ | | 80063 | -D754272 | HOUSING,ELEC,OSC | EA | 1 |
| 36 | 9 | PADZZ | 5305- 54-5636 9 | 6906 | MS51957-2 | SCREW, MACHINE | EA | 4 |
| 36 | 10 | XBDZZ | | 80063 | D754268 | PLATE,BASE..... | EA | 1 |
| 36 | 11 | PADZZ | 5310-00-543-4652 | 96906 | S35333-69 | WASHERLOCK | EA | 1 |
| 36 | 12 | PADZZ | 5940-00581-7899 | 79963 | 263 | TERMINAL.LUG | EA | 1 |
| 36 | 13 | XBDZZ | | 70318 | 1-64UNC2B | NUT,PLAIN,HEXAGO..... | EA | 3 |
| 36 | 14 | XBDZZ | | 70318 | NO1 | WASHER,LOCK | EA | 2 |
| 36 | 15 | PADDA | 5895-01-024-762 | 80063 | B754440 | CIRCUIT CARD ASSY..... | EA | 1 |
| 36 | 16 | PADZZ | 5305-0 54-5635 | 96906 | MS51957-1 | SCREW, MACHINE | EA | 1 |
| 36 | 17 | PADZZ | 5950-01-114-3143 | 37695 | 657867-2 | BEAD,FERRITE..... | EA | 9 |
| 36 | 18 | PADDA | 5895-01-007-9484 | 80063 | SM-D-754301 | CIRCUIT CARD ASSY..... | EA | 1 |
| 36 | 19 | XBDZZ | | 80063 | SM-C-754361 | CABLE ASSEMBLY,RF | EA | 1 |
| 36 | 20 | PADDA | 5895-01-007-9409 | 80063 | SM-D-754298-1 | OSCILLATOR,RF | EA | 1 |
| 36 | 21 | XBDZZ | | 80063 | SM-D-754486 | WIRING HARNESS,OSC | EA | 1 |
| 36 | 22 | XBDZZ | | 70318 | 1-64UNC2AX1-4 | SCREW, MACHINE | EA | 2 |



NOTE:
PREFIX ALL REFERENCE
DESIGNATIONS WITH 2A2W53

ELQJE048

FIGURE 37. WIRING HARNESS, OSCILLATOR.

SECTION II

TM 11-5895-833-34P-2/NAVELEX 0967-LP-550-1063/TO 31R5-2MSC46-4

| (1) ILLUSTRATION | | (2) | (3) | (4) | (5) | (6) | (7) | (8) |
|---------------------|--------------------|-------------|-----------------------------|-------|----------------|--|-----|--------------------------|
| (a) FIG NO. | (b) ITEM NO. | SMR CODE | NATIONAL STOCK NUMBER | FSCM | PART NUMBER | DESCRIPTION USABLE ON CODE | U/M | QTY INC IN UNIT |
| 37 | 1 | PAFZZ | 5999-00-062-1608 | 02660 | 220-P02 | GROUP 0637 WIRING HARNESS. OSCILLATOR | EA | 6 |
| 37 | 2 | PAFZZ | 5935-00-114-8767 | 02660 | 223-1209 | CONTACT.ELECTRICAL..... | EA | 1 |
| 37 | 3 | PAFZZ | 5975-00-727-5153 | 96906 | MS3367-9 | CONNECTOR,RECEPTACL..... STRAP,TIEDOWN..... | EA | 14 |
| | | | | | 101 | | | |

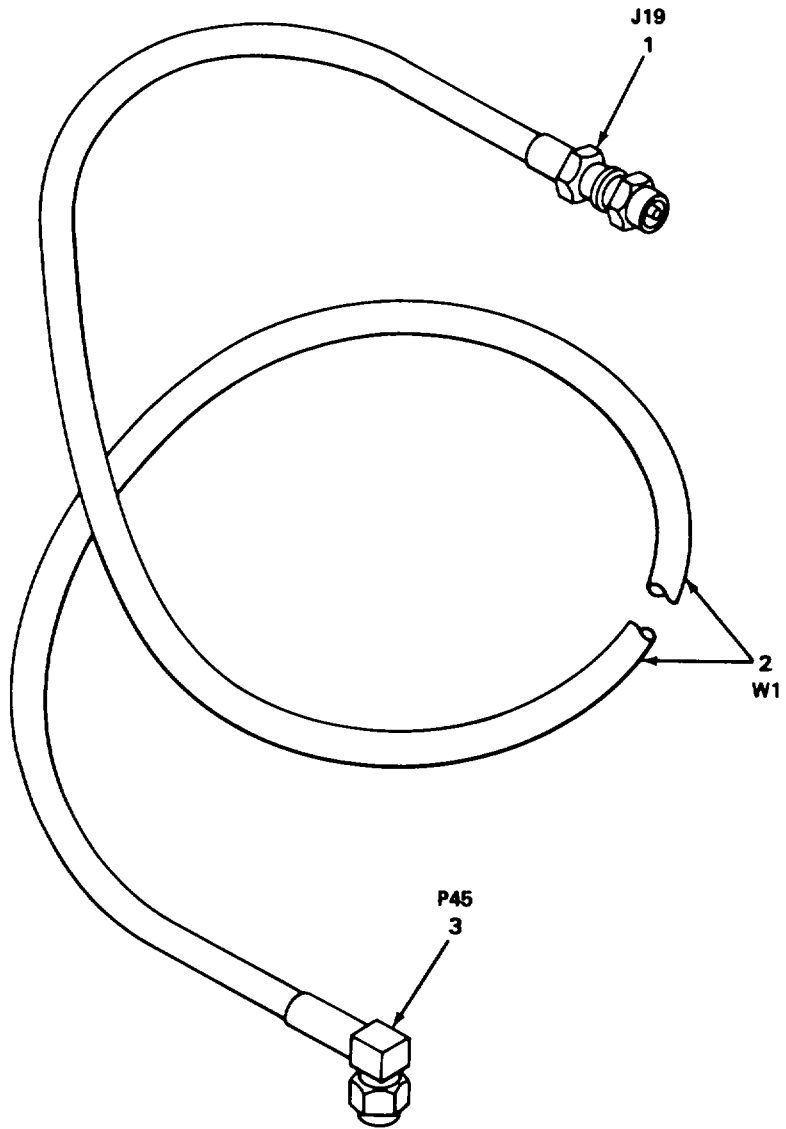

NOTE:
PREFIX ALL REFERENCE
DESIGNATIONS WITH 2A2W32

ELOJE049

FIGURE 38. CABLE ASSEMBLY, RF

SECTION II

TM 11-5895-833-34P-2/NAVELEX 0967-LP-550-1063/TO 31R5-2MSC46-4

| (1) ILLUSTRATION | | (2) | (3) | (4) | (5) | (6) | (7) | (8) |
|---------------------|--------------------|-------------|-----------------------------|-------|----------------|---|-----|--------------------------|
| (a) FIG NO. | (b) ITEM NO. | SMR CODE | NATIONAL STOCK NUMBER | FSCM | PART NUMBER | DESCRIPTION USABLE ON CODE | U/M | QTY INC IN UNIT |
| 38 | 1 | XBFZZ | | 95077 | 2943-6001P | GROUP 0638 CABLE ASSEMBLY, RF | EA | 1 |
| 38 | 2 | XBFZZ | 6145-00-918-9494 | 81349 | M17/113-RG316 | CONNECTOR, RECEPTOR ELEMENTS..... | FT | V |
| 38 | 3 | PAFZZ | 5935-00-470-8995 | 95077 | 2913-6001 | CABLE, RADIO FREQUENCY..... CONNECTOR, PLUG, ELECTRIC..... | EA | 1 |
| | | | | | 103 | | | |

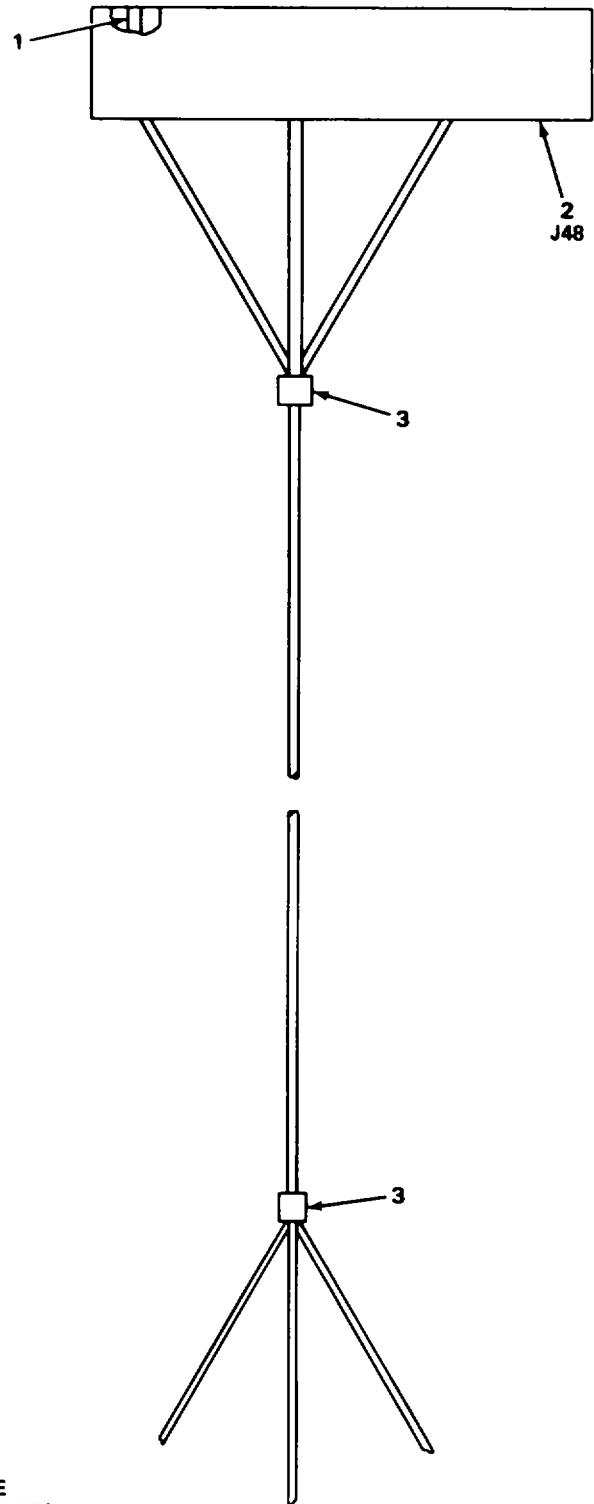

NOTE:
PREFIX ALL REFERENCE
DESIGNATIONS WITH 2A2W54

ELQJE050

FIGURE 39. WIRING HARNESS, OSCILLATOR

SECTION II

TM 11-5895-833-34P-2/NAVELEX 0967-LP-550-1063/TO 31R5-2MSC46-4

| (1) ILLUSTRATION | | (2) | (3) | (4) | (5) | (6) | (7) | (8) |
|---------------------|--------------------|-------------|-----------------------------|-------|----------------|--------------------------------------|-----|--------------------------|
| (a) FIG NO. | (b) ITEM NO. | SMR CODE | NATIONAL STOCK NUMBER | FSCM | PART NUMBER | DESCRIPTION USABLE ON CODE | U/M | QTY INC IN UNIT |
| 39 | 1 | PAFZZ | 5999-00-062-1608 | 02660 | 220-2 | GROUP 0639 WIRING HARESS, OSCILLATOR | EA | 3 |
| 39 | 2 | PAFZZ | 5935-01-019-6557 | 02660 | 133012-09 | CONTACT,ELECTRICAL..... | EA | 1 |
| 39 | 3 | PAFZZ | 5975-00-727-5153 | 96906 | S3367-4-9 | CONNECTOR,RECEP ELE | EA | 2 |
| | | | | | 105 | STRAP,TIEDOWN..... | | |

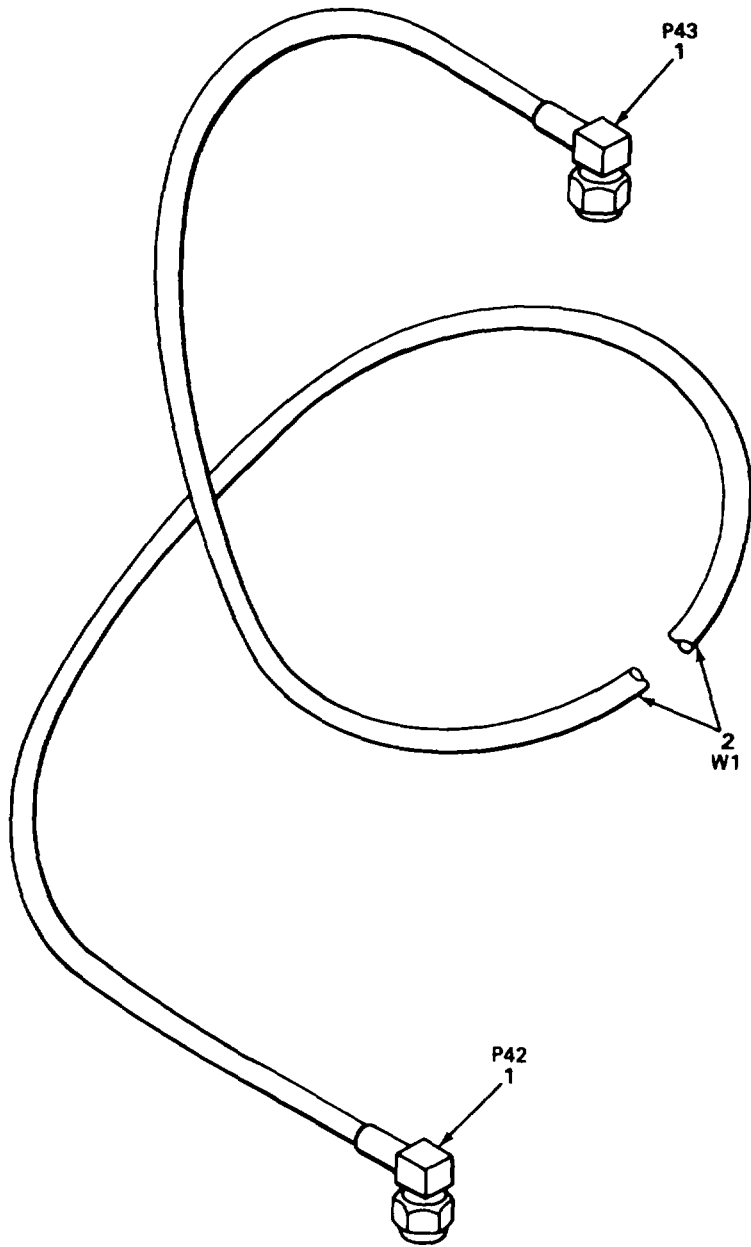

NOTE
PREFIX ALL REFERENCE
DESIGNATIONS WITH 2A2W30

ELQJE051

FIGURE 40. CABLE ASSEMBLY, RF

SECTION II

TM 11-5895-833-34P-2/NAVELEX 0967-LP-550-1063/TO 31R5-2MSC46-4

| (1) ILLUSTRATION | | (2) | (3) | (4) | (5) | (6) | (7) | (8) |
|---------------------|--------------------|----------------|-----------------------------|----------------|---------------------------|--|----------|--------------------------|
| (a) FIG NO. | (b) ITEM NO. | SMR CODE | NATIONAL STOCK NUMBER | FSCM | PART NUMBER | DESCRIPTION USABLE ON CODE | U/M | QTY INC IN UNIT |
| 40 40 | 1 2 | XBFZZ PAFZZ | 6145-00-823-2544 | 95077 81349 | 2910-6001 M17/60-RG142 | GROUP 0640 CABLE ASSEMBLY, RF CONNECTOR, PLUG CABLE, RADIO FREQUEN | EA FT | 2 V |
| | | | | | 107 | | | |

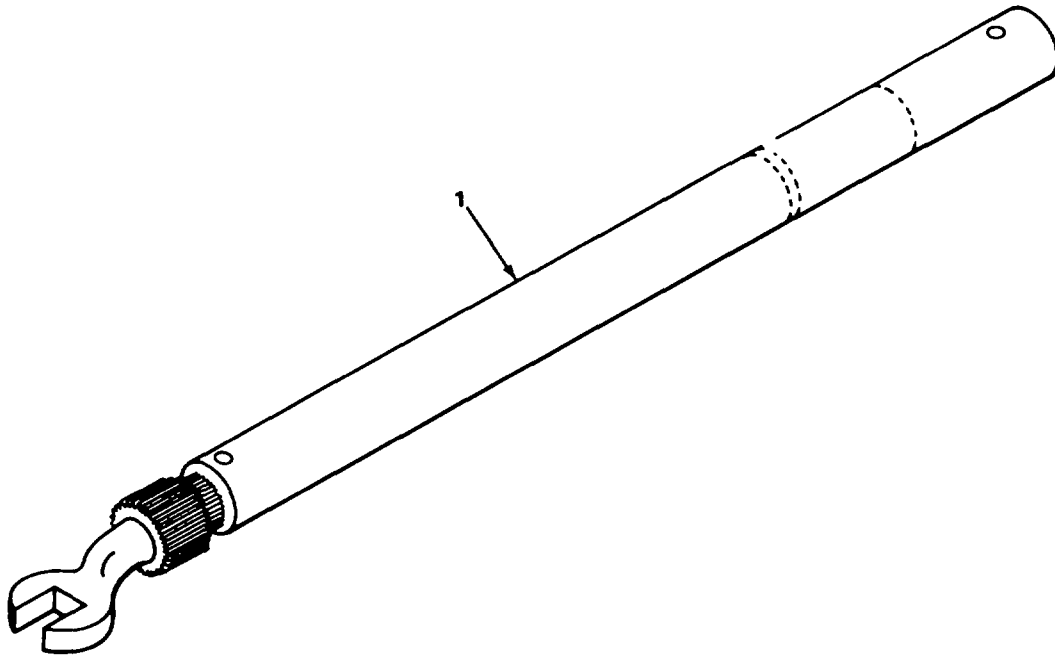

EL0JE062

FIGURE 41. SPECIAL TOOLS.

SECTION III

TM 11-5895-833-34P-2/NAVELEX 0967-LP-550-1063/TO 31R5-2MSC46-4

| (1) ILLUSTRATION | | (2) | (3) | (4) | (5) | (6) | (7) | (8) |
|---------------------|--------------------|-------------|-----------------------------|-------|------------------------|---|-----|--------------------------|
| (a) FIG NO. | (b) ITEM NO. | SMR CODE | NATIONAL STOCK NUMBER | FSCM | PART NUMBER | DESCRIPTION USABLE ON CODE | U/M | QTY INC IN UNIT |
| 41 | 1 | PEFZZ | 5120-00-113-0042 | 26805 | 2098-5065 | GROUP 30 SPECIAL TOOLS WRENCH.TORQUE BOI: AUTH FOR EACH EQUIP .. | EA | 1 |
| | | | | | 109/(110 blank) | | | |

SECTION IV

TM 11-5895-833-34P-2/NAVELEX 0967-LP-550-1063/TO 31R5-2MSC46-4
NATIONAL STOCK NUMBER AND PART NUMBER INDEX

| NATIONAL STOCK NUMBER | FIGURE NUMBER | ITEM NUMBER | NATIONAL STOCK NUMBER | FIGURE NUMBER | ITEM NUMBER |
|-----------------------|---------------|-------------|-----------------------|---------------|-------------|
| 5365-00-008-2065 | 26 | 45 | 5310-00-069-5291 | 2 | 55 |
| 5895-00-014-7776 | 1 | 65 | 5310-00-069-5291 | 3 | 16 |
| 5895-00-014-7845 | 2 | 12 | 5305-00-071-1322 | 26 | 11 |
| 5305-00-043-0267 | 2 | 17 | 5305-00-071-2241 | 27 | 15 |
| 5310-00-043-4708 | 36 | 3 | 5305-00-079-5835 | 1 | 14 |
| 5310-00-050-3275 | 27 | 11 | 5305-00-079-5835 | 3 | 24 |
| 5970-00-052-3297 | 14 | 4 | 5905-00-087-8408 | 28 | 8 |
| 5305-00-054-5635 | 36 | 16 | 5305-00-088-9666 | 1 | 2 |
| 5305-00-054-5636 | 36 | 9 | 5305-00-088-9666 | 2 | 3 |
| 5305-00-054-5637 | 24 | 3 | 5305-00-088-9670 | 2 | 71 |
| 5305-00-054-5637 | 36 | 5 | 6350-00-102-4210 | 26 | 10 |
| 5305-00-054-5638 | 2 | 8 | 5910-00-103-7748 | 31 | 4 |
| 5305-00-054-5638 | 3 | 8 | 5905-00-104-8349 | 31 | 18 |
| 5305-00-054-5638 | 27 | 8 | 5905-00-104-8360 | 31 | 33 |
| 5305-00-054-5641 | 26 | 34 | 5905-00-104-8362 | 31 | 31 |
| 5305-00-054-5642 | 2 | 5 | 5905-00-104-8368 | 23 | 14 |
| 5305-00-054-5647 | 1 | 60 | 5905-00-104-8369 | 31 | 24 |
| 5305-00-054-5647 | 24 | 7 | 5905-00-105-7764 | 31 | 20 |
| 5305-00-054-5648 | 1 | 23 | 5905-00-105-7767 | 32 | 4 |
| 5305-00-054-5648 | 2 | 42 | 5905-00-106-1249 | 29 | 7 |
| 5305-00-054-5648 | 22 | 4 | 5905-00-106-1274 | 23 | 10 |
| 5305-00-054-5648 | 25 | 4 | 5905-00-106-3666 | 23 | 19 |
| 5305-00-054-5648 | 27 | 1 | 5905-00-106-3666 | 32 | 9 |
| 5305-00-054-5649 | 30 | 10 | 5905-00-106-3668 | 31 | 34 |
| 5305-00-054-5649 | 31 | 48 | 5905-00-107-0656 | 23 | 12 |
| 5305-00-054-5650 | 1 | 19 | 5905-00-110-0196 | 23 | 13 |
| 5305-00-054-5650 | 2 | 76 | 5905-00-110-0196 | 26 | 49 |
| 5305-00-054-5651 | 1 | 46 | 5905-00-110-0388 | 29 | 4 |
| 5305-00-054-5652 | 30 | 13 | 5905-00-110-7620 | 31 | 17 |
| 5305-00-054-5654 | 3 | 5 | 5905-00-110-7620 | 32 | 5 |
| 5305-00-054-6650 | 11 | 3 | 5905-00-111-1679 | 31 | 16 |
| 5305-00-054-6651 | 3 | 9 | 5905-00-111-4750 | 31 | 23 |
| 5305-00-054-6652 | 1 | 4 | 5910-00-111-4811 | 29 | 5 |
| 5305-00-054-6652 | 2 | 39 | 5910-00-111-4811 | 31 | 10 |
| 5305-00-054-6652 | 3 | 29 | 5905-00-111-4845 | 23 | 9 |
| 5305-00-054-6652 | 33 | 7 | 5120-00-113-0042 | 41 | 1 |
| 5305-00-054-6653 | 1 | 64 | 5910-00-113-7672 | 31 | 9 |
| 5305-00-054-6654 | 3 | 12 | 5905-00-114-0711 | 31 | 22 |
| 5305-00-054-6654 | 25 | 13 | 5935-00-114-8767 | 37 | 2 |
| 5305-00-054-6654 | 26 | 20 | 5905-00-115-2223 | 23 | 7 |
| 5305-00-054-6658 | 3 | 14 | 5905-00-116-2394 | 32 | 8 |
| 5305-00-054-6658 | 26 | 48 | 5905-00-116-8556 | 31 | 30 |
| 5305-00-054-6659 | 30 | 1 | 5905-00-119-3503 | 23 | 11 |
| 5305-00-054-6660 | 2 | 65 | 5905-00-119-8768 | 31 | 26 |
| 5305-00-054-6667 | 1 | 26 | 5905-00-120-9154 | 31 | 35 |
| 5305-00-054-6668 | 25 | 1 | 5905-00-121-9863 | 24 | 27 |
| 5305-00-054-6670 | 1 | 44 | 5905-00-121-9863 | 28 | 2 |
| 5305-00-054-6670 | 2 | 70 | 5905-00-121-9919 | 31 | 36 |
| 5305-00-054-6670 | 3 | 28 | 5985-00-124-4795 | 2 | 32 |
| 5305-00-054-6671 | 2 | 54 | 6130-00-124-4986 | 33 | 2 |
| 5305-00-054-6671 | 3 | 17 | 5895-00-124-5105 | 1 | 56 |
| 5305-00-054-6673 | 3 | 23 | 5985-00-124-5119 | 1 | 50 |
| 5305-00-054-6673 | 33 | 4 | 5985-00-124-5247 | 2 | 2 |
| 5305-00-056-9961 | 24 | 1 | 5895-00-124-5257 | 2 | 52 |
| 5999-00-062-1608 | 37 | 1 | 5999-00-124-5264 | 2 | 64 |
| 5999-00-062-1608 | 39 | 1 | 6625-00-124-5269 | 2 | 59 |
| 5305-00-066-7328 | 1 | 7 | 5895-00-124-8754 | 26 | 31 |
| 5305-00-066-7328 | 2 | 51 | 5985-00-124-8763 | 25 | 34 |
| 5905-00-067-3244 | 28 | 1 | 5905-00-133-0440 | 23 | 15 |
| 5305-00-068-5287 | 2 | 79 | | | |

SECTION IV

TM 11-5895-833-34P-2/NAVELEX 0967-LP-550-1063/TO 31R5-2MSC46-4
 NATIONAL STOCK NUMBER AND PART NUMBER INDEX

| NATIONAL STOCK NUMBER | FIGURE NUMBER | ITEM NUMBER | NATIONAL STOCK NUMBER | FIGURE NUMBER | ITEM NUMBER |
|-----------------------|---------------|-------------|-----------------------|---------------|-------------|
| 5905-00-136-8406 | 31 | 32 | 5310-00-595-6211 | 25 | 5 |
| 5961-00-137-0813 | 31 | 15 | 5310-00-595-6211 | 27 | 3 |
| 5905-00-138-4918 | 24 | 12 | 5310-00-595-6211 | 30 | 8 |
| 5905-00-141-0717 | 31 | 21 | 5310-00-595-6211 | 31 | 45 |
| 5905-00-141-0742 | 23 | 17 | 5310-00-595-6211 | 32 | 13 |
| 5905-00-141-1149 | 23 | 16 | 5310-00-595-6761 | 2 | 6 |
| 5905-00-141-1183 | 31 | 19 | 5310-00-595-6761 | 3 | 7 |
| 5905-00-141-1183 | 32 | 6 | 5310-00-595-6761 | 26 | 32 |
| 5940-00-143-4780 | 16 | 4 | 5310-00-595-6772 | 11 | 8 |
| 5905-00-147-0386 | 23 | 20 | 5310-00-616-8660 | 2 | 23 |
| 5961-00-153-3578 | 23 | 6 | 5930-00-626-2917 | 26 | 9 |
| 6240-00-155-7836 | 26 | 7 | 5905-00-630-6263 | 26 | 22 |
| 5935-00-191-5434 | 24 | 31 | 5940-00-636-5593 | 16 | 3 |
| 5940-00-204-8966 | 14 | 2 | 5950-00-645-3771 | 1 | 25 |
| 5310-00-209-1366 | 3 | 13 | 5355-00-669-1357 | 26 | 5 |
| 5305-00-225-6400 | 22 | 8 | 5310-00-716-5612 | 23 | 23 |
| 5961-00-227-9783 | 23 | 5 | 5305-00-719-5064 | 25 | 52 |
| 5961-00-232-3279 | 29 | 6 | 5310-00-720-8549 | 11 | 10 |
| 5961-00-232-3279 | 31 | 2 | 5310-00-722-5998 | 1 | 6 |
| 5905-00-240-2012 | 31 | 29 | 5310-00-722-5998 | 2 | 40 |
| 5905-00-264-4066 | 31 | 29 | 5310-00-722-5998 | 3 | 11 |
| 5365-00-298-6564 | 26 | 23 | 5310-00-722-5998 | 11 | 2 |
| 5310-00-298-8157 | 1 | 35 | 5310-00-722-5998 | 25 | 7 |
| 5935-00-337-6770 | 1 | 34 | 5310-00-722-5998 | 26 | 19 |
| 5985-00-341-5211 | 2 | 90 | 5310-00-722-5998 | 30 | 3 |
| 5940-00-350-4654 | 24 | 13 | 5310-00-722-5998 | 33 | 9 |
| 5940-00-350-4654 | 24 | 18 | 5975-00-727-5153 | 1 | 52 |
| 5940-00-350-4654 | 24 | 23 | 5975-00-727-5153 | 14 | 1 |
| 5940-00-350-4654 | 24 | 28 | 5975-00-727-5153 | 16 | 6 |
| 5905-00-402-7049 | 23 | 18 | 5975-00-727-5153 | 17 | 4 |
| 5310-00-413-6059 | 1 | 55 | 5975-00-727-5153 | 20 | 2 |
| 5905-00-419-5258 | 31 | 28 | 5975-00-727-5153 | 37 | 3 |
| 5905-00-430-3626 | 31 | 29 | 5975-00-727-5153 | 39 | 3 |
| 5365-00-432-3584 | 26 | 43 | 5905-00-758-4802 | 24 | 21 |
| 5905-00-432-9157 | 24 | 26 | 5905-00-763-8282 | 28 | 9 |
| 5905-00-435-1718 | 31 | 25 | 5905-00-763-9311 | 28 | 10 |
| 5905-00-435-6414 | 32 | 7 | 5905-00-764-4108 | 28 | 6 |
| 5905-00-442-9356 | 23 | 8 | 5305-00-766-2422 | 29 | 11 |
| 5905-00-452-0710 | 31 | 27 | 5310-00-773-7618 | 26 | 24 |
| 5905-00-456-3852 | 31 | 29 | 5310-00-773-7624 | 2 | 24 |
| 5905-00-456-3874 | 31 | 29 | 5340-00-793-0543 | 1 | 67 |
| 5905-00-456-3875 | 31 | 29 | 5305-00-800-7261 | 26 | 41 |
| 5905-00-456-3887 | 31 | 29 | 5310-00-804-0141 | 25 | 3 |
| 5935-00-470-8995 | 34 | 3 | 5940-00-804-n 365 | 20 | 1 |
| 5935-00-470-8995 | 35 | 3 | 5310-00-809-4058 | 27 | 13 |
| 5935-00-470-8995 | 38 | 3 | 5340-00-820-1789 | 2 | 83 |
| 5905-00-476-7962 | 31 | 29 | 6145-00-823-2544 | 40 | 2 |
| 5975-00-482-3954 | 20 | 6 | 5310-00-827-9139 | 23 | 22 |
| 5905-00-483-4284 | 32 | 3 | 5305-00-833-8624 | 24 | 8 |
| 5905-00-485-4545 | 31 | 37 | 5305-00-833-8631 | 23 | 24 |
| 5930-00-501-1749 | 26 | 16 | 5305-00-837-9739 | 2 | 82 |
| 5360-00-517-6225 | 26 | 40 | 5340-00-840-0114 | 26 | 12 |
| 5305-00-531-0137 | 25 | 10 | 6210-00-840-0850 | 26 | 8 |
| 5310-00-543-4652 | 36 | 11 | 5935-00-845-2537 | 16 | 5 |
| 5940-00-581-7899 | 36 | 12 | 5910-00-852-7099 | 2 | 61 |
| 5310-00-582-5965 | 27 | 12 | 5910-00-852-7099 | 22 | 12 |
| 5310-00-595-6211 | 1 | 17 | 5310-00-880-5978 | 1 | 13 |
| 5310-00-595-6211 | 2 | 44 | 5310-00-880-5978 | 2 | 68 |
| 5310-00-595-6211 | 22 | 2 | 5310-00-880-5978 | 3 | 22 |
| 5310-00-595-6211 | 24 | 6 | 5310-00-880-5978 | 26 | 37 |
| | | | 5310-00-880-5978 | 33 | 6 |

SECTION IV

TM 11-5895-833-34P-2/NAVELEX 0967-LP-550-1063/TO 31R5-2MSC46-4
 NATIONAL STOCK NUMBER AND PART NUMBER INDEX

| NATIONAL STOCK NUMBER | FIGURE NUMBER | ITEM NUMBER | NATIONAL STOCK NUMBER | FIGURE NUMBER | ITEM NUMBER |
|-----------------------|---------------|-------------|-----------------------|---------------|-------------|
| 5910-00-893-6748 | 31 | 7 | 5999-00-956-4973 | 31 | 49 |
| 5910-00-903-3714 | 23 | 3 | 5305-00-958-2918 | 2 | 27 |
| 5935-00-904-4050 | 2 | 87 | 5940-00-959-4487 | 26 | 51 |
| 5935-00-913-4462 | 17 | 1 | 5310-00-982-5030 | 1 | 42 |
| 5940-00-913-9383 | 22 | 11 | 5940-00-983-7091 | 20 | 7 |
| 6145-00-918-9494 | 4 | 1 | 5905-00-984-1463 | 28 | 5 |
| 6145-00-918-9494 | 5 | 2 | 5905-00-984-7685 | 28 | 7 |
| 6145-00-918-9494 | 6 | 2 | 5961-00-985-4900 | 31 | 1 |
| 6145-00-918-9494 | 7 | 2 | 5961-00-985-4900 | 32 | 1 |
| 6145-00-918-9494 | 8 | 2 | 5355-00-985-6888 | 26 | 3 |
| 6145-00-918-9494 | 9 | 2 | 5340-00-988-3210 | 25 | 37 |
| 6145-00-918-9494 | 10 | 2 | 5305-00-988-7602 | 2 | 89 |
| 6145-00-918-9494 | 12 | 2 | 5305-00-988-7602 | 3 | 21 |
| 6145-00-918-9494 | 13 | 2 | 5305-00-988-7602 | 25 | 35 |
| 6145-00-918-9494 | 15 | 2 | 5305-00-988-7603 | 25 | 24 |
| 6145-00-918-9494 | 18 | 2 | 5305-00-988-7605 | 25 | 23 |
| 6145-00-918-9494 | 19 | 3 | 5305-00-992-5837 | 25 | 21 |
| 6145-00-918-9494 | 20 | 4 | 5305-00-992-5847 | 25 | 41 |
| 6145-00-918-9494 | 21 | 2 | 5305-00-992-5854 | 25 | 36 |
| 6145-00-918-9494 | 34 | 2 | 5305-00-992-5907 | 25 | 50 |
| 6145-00-918-9494 | 35 | 2 | 5905-00-997-1199 | 24 | 22 |
| 6145-00-918-9494 | 38 | 2 | 5905-00-997-1208 | 24 | 17 |
| 5305-00-922-8778 | 1 | 66 | 5995-01-004-1892 | 1 | 40 |
| 5310-00-928-2690 | 26 | 33 | 5940-01-004-1893 | 2 | 46 |
| 5310-00-928-2690 | 27 | 7 | 5915-01-004-9318 | 1 | 29 |
| 5310-00-928-2690 | 36 | 2 | 5950-01-004-9327 | 23 | 4 |
| 5310-00-929-6395 | 1 | 5 | 5935-01-005-0024 | 10 | 3 |
| 5310-00-929-6395 | 2 | 22 | 5935-01-005-0024 | 13 | 1 |
| 5310-00-929-6395 | 3 | 10 | 5935-01-005-0024 | 21 | 1 |
| 5310-00-929-6395 | 11 | 1 | 5935-01-005-2631 | 20 | 5 |
| 5310-00-929-6395 | 25 | 14 | 5935-01-005-6444 | 27 | 9 |
| 5310-00-929-6395 | 26 | 18 | 5935-01-006-7791 | 31 | 13 |
| 5310-00-929-6395 | 30 | 2 | 5935-01-006-7791 | 32 | 2 |
| 5310-00-929-6395 | 33 | 8 | 5935-01-007-8810 | 18 | 3 |
| 5310-00-933-8118 | 1 | 18 | 5935-01-007-8810 | 19 | 2 |
| 5310-00-933-8118 | 2 | 43 | 5820-01-007-9393 | 2 | 78 |
| 5310-00-933-8118 | 22 | 3 | 5895-01-007-9409 | 36 | 20 |
| 5310-00-933-8118 | 25 | 6 | 5895-01-007-9484 | 36 | 18 |
| 5310-00-933-8118 | 27 | 2 | 5895-01-007-9485 | 36 | 7 |
| 5310-00-933-8118 | 30 | 9 | 5895-01-008-8164 | 36 | 4 |
| 5310-00-933-8118 | 31 | 46 | 5935-01-009-2960 | 6 | 3 |
| 5310-00-933-8118 | 32 | 12 | 5935-01-009-2960 | 7 | 3 |
| 5310-00-933-8119 | 1 | 12 | 5935-01-009-2960 | 9 | 3 |
| 5310-00-933-8119 | 2 | 53 | 5935-01-009-2960 | 12 | 1 |
| 5310-00-933-8119 | 3 | 18 | 5935-01-009-2960 | 15 | 3 |
| 5310-00-933-8119 | 25 | 2 | 5935-01-009-2960 | 19 | 1 |
| 5310-00-933-8119 | 33 | 5 | 5340-01-011-4122 | 29 | 9 |
| 5310-00-933-8120 | 11 | 9 | 6625-01-011-7246 | 26 | 4 |
| 5310-00-934-9748 | 1 | 63 | 5995-01-011-7414 | 2 | 88 |
| 5310-00-934-9748 | 31 | 47 | 5995-01-011-7415 | 2 | 47 |
| 5310-00-934-9748 | 32 | 11 | 5995-01-011-7416 | 2 | 48 |
| 5310-00-934-9761 | 1 | 51 | 5995-01-011-7417 | 2 | 33 |
| 5310-00-934-9761 | 2 | 66 | 5995-01-011-7419 | 2 | 50 |
| 5310-00-934-9761 | 25 | 18 | 5995-01-011-7420 | 1 | 59 |
| 5310-00-938-2013 | 25 | 9 | 5995-01-011-7421 | 1 | 58 |
| 5310-00-938-2013 | 27 | 6 | 5995-01-011-7422 | 2 | 49 |
| 5905-00-940-7163 | 24 | 11 | 5995-01-011-7423 | 1 | 9 |
| 5910-00-944-3561 | 23 | 1 | 5995-01-011-7424 | 1 | 10 |
| 5961-00-951-8757 | 31 | 14 | 5995-01-011-7425 | 1 | 11 |
| 5905-00-952-6824 | 28 | 3 | | | |

SECTION IV

TM 11-5895-833-34P-2/NAVELEX 0967-LP-550-1063/TO 31R5-2MSC46-4

NATIONAL STOCK NUMBER AND PART NUMBER INDEX

| NATIONAL STOCK NUMBER | FIGURE NUMBER | ITEM NUMBER | NATIONAL STOCK NUMBER | FIGURE NUMBER | ITEM NUMBER |
|------------------------------|----------------------|--------------------|------------------------------|----------------------|--------------------|
| 5995-01-011-7426 | 1 | 39 | 5355-01-164-8618 | 24 | 9 |
| 5995-01-011-7427 | 2 | 45 | | | |
| 5995-01-012-3635 | 1 | 24 | | | |
| 5995-01-012-3636 | 2 | 74 | | | |
| 5995-01-012-3637 | 1 | 33 | | | |
| 5940-01-013-8289 | 14 | 3 | | | |
| 5340-01-014-0087 | 2 | 84 | | | |
| 5935-01-016-8610 | 22 | 7 | | | |
| 5935-01-016-8610 | 29 | 2 | | | |
| 5985-01-016-9590 | 25 | 49 | | | |
| 5985-01-016-9599 | 26 | 46 | | | |
| 5935-01-016-9620 | 24 | 4 | | | |
| 5995-01-017-0257 | 25 | 38 | | | |
| 5895-01-017-5770 | 25 | 47 | | | |
| 5895-01-017-5775 | 25 | 33 | | | |
| 5995-01-017-6408 | 25 | 46 | | | |
| 3010-01-017-6417 | 25 | 22 | | | |
| 5985-01-017-7097 | 2 | 36 | | | |
| 5985-01-017-7102 | 25 | 28 | | | |
| 5995-01-017-7125 | 2 | 85 | | | |
| 3010-01-017-7150 | 25 | 11 | | | |
| 5935-01-019-6557 | 39 | 2 | | | |
| 5355-01-020-3111 | 26 | 35 | | | |
| 5985-01-020-3400 | 3 | 19 | | | |
| 5895-01-021-5915 | 2 | 19 | | | |
| 5895-01-024-0394 | 3 | 6 | | | |
| 5995-01-024-0424 | 3 | 4 | | | |
| 5995-01-024-0425 | 3 | 3 | | | |
| 5995-01-024-0426 | 3 | 2 | | | |
| 5995-01-024-0427 | 3 | 1 | | | |
| 5895-01-024-7862 | 36 | 15 | | | |
| 5995-01-053-5919 | 1 | 47 | | | |
| 5910-01-054-6159 | 31 | 6 | | | |
| 5962-01-068-9585 | 31 | 42 | | | |
| 5962-01-077-6116 | 31 | 40 | | | |
| 5995-01-099-3472 | 1 | 36 | | | |
| 5995-01-100-0236 | 2 | 75 | | | |
| 5985-01-111-0480 | 26 | 21 | | | |
| 6625-Q -111-0506 | 26 | 17 | | | |
| 5950-01-114-3143 | 36 | 17 | | | |
| 5935-01-120-5144 | 4 | 2 | | | |
| 5935-01-120-5144 | 5 | 1 | | | |
| 5935-01-120-5144 | 6 | 1 | | | |
| 5935-01-120-5144 | 7 | 1 | | | |
| 5935-01-120-5144 | 8 | 1 | | | |
| 5935-01-120-5144 | 9 | 1 | | | |
| 5935-01-120-5144 | 10 | 1 | | | |
| 5935-01-120-5144 | 13 | 3 | | | |
| 5935-01-120-5144 | 15 | 1 | | | |
| 5935-01-120-5144 | 18 | 1 | | | |
| 5935-01-120-5144 | 20 | 3 | | | |
| 5935-01-120-5144 | 21 | 3 | | | |
| 5930-01-123-7898 | 28 | 12 | | | |
| 5940-01-138-2996 | 16 | 2 | | | |
| 5985-01-143-1951 | 1 | 62 | | | |
| 5985-01-143-3125 | 25 | 31 | | | |
| 5925-01-145-6306 | 26 | 14 | | | |
| 5915-01-150-0757 | 1 | 16 | | | |
| 5895-01-157-1971 | 24 | 20 | | | |
| 5999-01-162-4684 | 24 | 10 | | | |

SECTION IV

TM 11-5895-833-34P-2/NAVELEX 0967-LP-550-1063/TO 31R5-2MSC46-4
 NATIONAL STOCK NUMBER AND PART NUMBER INDEX

| FSCM | PART NUMBER | NATIONAL STOCK NUMBER | FIGURE NO. | ITEM NO. | FSCM | PART NUMBER | NATIONAL STOCK NUMBER | FIGURE NO. | ITEM NO. |
|-------|------------------|-----------------------|------------|----------|-------|----------------|----------------------------|------------|----------|
| 00929 | AJBO9 | 5985-01-111-0480 | 26 | 21 | 96906 | MS15795-805 | 5310-00-722-5998 | 33 | 9 |
| 09992 | AR3128 | 5985-01-017-7102 | 25 | 28 | 96906 | MS15795-807 | 5310-00-880-5978 | 1 | 13 |
| 09992 | AR3129 | 5985-01-143-3125 | 25 | 31 | 96906 | MS15795-807 | 5310-00-880-5978 | 2 | 68 |
| 09992 | AR3130 | 5985-01-016-9590 | 25 | 49 | 96906 | MS15795-807 | 5310-00-880-5978 | 3 | 22 |
| 81349 | CKOSBXIO1K | 5910-00-893-6748 | 31 | 7 | 96906 | MS15795-807 | 5310-00-880-5978 | 26 | 37 |
| 80063 | CKO5BX103K | | 23 | 2 | 96906 | MS15795-807 | 5310-00-880-5978 | 33 | 6 |
| 81349 | CKO5BXIO3K | 5910-00-111-4811 | 29 | 5 | 96906 | MS15795-814 | 5310-00-773-7618 | 26 | 24 |
| 81349 | CKOSBX103K | 5910-00-111-4811 | 31 | 10 | 96906 | MS16624-5018-1 | 5365-00-432-3584 | 26 | 43 |
| 81349 | CKO5BX104K | 5910-00-113-7672 | 31 | 9 | 96906 | MS16995-17 | 5305-00-992-5837 | 25 | 21 |
| 81349 | CKO6BXIO5K | 5910-00-103-7748 | 31 | 4 | 96906 | MS16995-18 | 5305-00-992-5847 | 25 | 41 |
| 81349 | CK70AX471K | 5910-00-852-7099 | 2 | 61 | 96906 | MS16995-25 | 5305-00-992-5854 | 25 | 36 |
| 81349 | CK70AX471K | 5910-00-852-7099 | 22 | 12 | 96906 | MS16995-26 | 5305-00-988-7602 | 2 | 89 |
| 81349 | CMR04C3R | 5910-01-054-6159 | 31 | 6 | 96906 | MS16995-26 | 5305-00-988-7602 | 3 | 21 |
| | ODODR | | | | | | | | |
| 25500 | CP25-6-5 | 5999-00-956-4973 | 31 | 49 | 96906 | MS16995-26 | 5305-00-988-7602 | 25 | 35 |
| 14830 | CXH135 | | 25 | 29 | 96906 | MS16995-27 | 5305-00-988-7603 | 25 | 24 |
| 06229 | CONO | 5340-00-793-0543 | 1 | 67 | 96906 | MS16995-28 | 5305-00-992-5907 | 25 | 50 |
| 52214 | F345AA0228A02 | 5995-01-017-7125 | 2 | 85 | 96906 | MS16995-29 | 5305-00-988-7605 | 25 | 23 |
| 81349 | JANM38510/01309B | | 31 | 41 | 96906 | MS18212-13 | 5305-00-833-8624 | 24 | 8 |
| | EB | | | | 96906 | MS18212-15 | 5305-00-833-8631 | 23 | 24 |
| 81349 | JANM38510/10103B | | 31 | 39 | 96906 | MS20582C20 | | 26 | 29 |
| | GB | | | | 96906 | MS21316-13 | 5305-00-837-9739 | 2 | 82 |
| 81349 | JANIN5711 | 5961-00-232-3279 | 29 | 6 | 96906 | MS24693C26 | 5305-00-958-2918 | 2 | 27 |
| 81349 | JANIN5711 | 5961-00-232-3279 | 31 | 2 | 96906 | MS24693C27 | 5305-00-066-7328 | 1 | 7 |
| 81349 | JAN1N647 | 5961-00-985-4900 | 31 | 1 | 96906 | MS24693C27 | 5305-00-066-7328 | 2 | 51 |
| 81349 | JAN1N647 | 5961-00-985-4900 | 32 | 1 | 96906 | MS24693C274 | 5305-00-043-0267 | 2 | 17 |
| 81349 | JAN2N2222A | 5961-00-951-8757 | 31 | 14 | 96906 | MS24693C3 | 5305-00-225-6400 | 22 | 8 |
| 81349 | JAN2N3866 | 5961-00-227-9783 | 23 | 5 | 96906 | MS24693C4 | 5305-00-056-9961 | 24 | 1 |
| 81349 | JAN2N5431 | 5961-00-137-0813 | 31 | 15 | 96906 | MS24693C49 | 5305-00-068-5287 | 2 | 79 |
| 81349 | JM39016/9-OO5L | | | 31 | 12 | 96906 | MS24693C505305-00-079-5835 | 1 | 14 |
| 84830 | LC032C6SS | 5360-00-517-6225 | 26 | 40 | 96906 | MS24693C50 | 5305-00-079-5835 | 3 | 24 |
| 27014 | LM193AH/883B | 5962-01-077-6116 | 31 | 40 | 96906 | MS24693C51 | 5305-00-088-9666 | 1 | 2 |
| 34874 | LNA700/1259 | 5895-00-014-7776 | 1 | 65 | 96906 | MS24693C51 | 5305-00-088-9666 | 2 | 3 |
| 49956 | LXM10 | 5895-01-017-5775 | 25 | 33 | 96906 | MS24693C53 | 5305-00-088-9670 | 2 | 71 |
| 52335 | MDC1056 | 5985-01-020-3400 | 3 | 19 | 96906 | MS25036-102 | 5940-00-204-8966 | 14 | 2 |
| 18203 | MIA06 | | 25 | 25 | 96906 | MS25036-108 | 5940-00-143-4780 | 16 | 4 |
| 97954 | MIGS23MB | 5935-01-006-7791 | 31 | 13 | 96906 | MS25036-146 | 5940-00-804-0365 | 20 | 1 |
| 97954 | MIGS23MB | 5935-01-006-7791 | 32 | 2 | 96906 | MS25036-148 | 5940-01-013-8289 | 14 | 3 |
| 97954 | MIG23F | 5935-01-005-2631 | 20 | 5 | 96906 | MS25089-3C | 5930-00-501-1749 | 26 | 16 |
| 81349 | MIL-1-23053/5 | 5970-00-052-3297 | 14 | 4 | 96906 | MS25237-327 | 6240-00-155-7836 | 26 | 7 |
| 81349 | MIL58805-56-1 | | 2 | 67 | 96906 | MS25281R13 | 5340-00-820-1789 | 2 | 83 |
| 96906 | MS15795-801 | 5310-00-804-0141 | 25 | 3 | 96906 | MS25281R14 | 5340-01-014-0087 | 2 | 84 |
| 96906 | MS15795-802 | 5310-00-595-6761 | 2 | 6 | 96906 | MS25281R4 | 5340-00-988-3210 | 25 | 37 |
| 96906 | MS15795-802 | 5310-00-595-6761 | 3 | 7 | 96906 | MS27183-10 | 5310-00-809-4058 | 27 | 13 |
| 96906 | MS15795-802 | 5310-00-595-6761 | 26 | 32 | 96906 | MS3114E12-3P | 5935-00-845-2537 | 16 | 5 |
| 96906 | MS15795-803 | 5310-00-595-6211 | 1 | 17 | 96906 | MS3114E20-39S | 5935-00-913-4462 | 17 | 1 |
| 96906 | MS15795-803 | 5310-00-595-6211 | 2 | 44 | 96906 | MS3367-4-9 | 5975-00-727-5153 | 1 | 52 |
| 96906 | MS15795-803 | 5310-00-595-6211 | 22 | 2 | 96906 | MS3367-4-9 | 5975-00-727-5153 | 14 | 1 |
| 96906 | MS15795-803 | 5310-00-595-6211 | 24 | 6 | 96906 | MS3367-4-9 | 5975-00-727-5153 | 16 | 6 |
| 96906 | MS15795-803 | 5310-00-595-6211 | 25 | 5 | 96906 | MS3367-4-9 | 5975-00-727-5153 | 17 | 4 |
| 96906 | MS15795-803 | 5310-00-595-6211 | 27 | 3 | 96906 | MS3367-4-9 | 5975-00-727-5153 | 20 | 2 |
| 96906 | MS15795-803 | 5310-00-595-6211 | 30 | 8 | 96906 | MS3367-4-9 | 5975-00-727-5153 | 37 | 3 |
| 96906 | MS15795-803 | 5310-00-595-6211 | 31 | 45 | 96906 | MS3367-4-9 | 5975-00-727-5153 | 39 | 3 |
| 96906 | MS15795-803 | 5310-00-595-6211 | 32 | 13 | 96906 | MS3368-5-9A | | 16 | 1 |
| 96906 | MS15795-805 | 5310-00-722-5998 | 1 | 6 | 96906 | S3368-5-9A | | 17 | 3 |
| 96906 | MS15795-805 | 5310-00-722-5998 | 2 | 40 | 96906 | MS3368-5-9E | 5975-00-482-3954 | 20 | 6 |
| 96906 | MS15795-805 | 5310-00-722-5998 | 3 | 11 | 96906 | MS35275-203 | 5305-00-922-8778 | 1 | 66 |
| 96906 | MS15795-805 | 5310-00-722-5998 | 11 | 2 | 96906 | MS35333-69 | 5310-00-543-4652 | 36 | 11 |
| 96906 | MS15795-805 | 5310-00-722-5998 | 25 | 7 | 96906 | MS35338-134 | 5310-00-928-2690 | 26 | 33 |
| 96906 | MS15795-805 | 5310-00-722-5998 | 26 | 19 | 96906 | MS35338-134 | 5310-00-928-2690 | 27 | 7 |
| 96906 | MS15795-805 | 5310-00-722-5998 | 30 | 3 | 96906 | MS35338-134 | 5310-00-928-2690 | 36 | 2 |

SECTION IV

TM 11-5895-833-34P-2/NAVELEX 0967-LP-550-1063/TO 31R5-2MSC46-4
 NATIONAL STOCK NUMBER AND PART NUMBER INDEX

| FSCM | PART NUMBER | NATIONAL STOCK NUMBER | FIGURE NO. | ITEM NO. | FSCM | PART NUMBER | NATIONAL STOCK NUMBER | FIGURE NO. | ITEM NO. |
|-------|-------------|-----------------------|------------|----------|-------|-----------------|-----------------------|------------|----------|
| 96906 | MS35338-135 | 5310-00-933-8118 | 1 | 18 | 96906 | MS51957-28 | 5305-00-054-6652 | 3 | 29 |
| 96906 | MS35338-135 | 5310-00-933-8118 | 2 | 43 | 96906 | MS51957-28 | 5305-00-054-6652 | 33 | 7 |
| 96906 | MS35338-135 | 5310-00-933-8118 | 22 | 3 | 96906 | MS51957-29 | 5305-00-054-6653 | 1 | 64 |
| 96906 | MS35338-135 | 5310-00-933-8118 | 25 | 6 | 96906 | MS51957-3 | 5305-00-054-5637 | 24 | 3 |
| 96906 | MS35338-135 | 5310-00-933-8118 | 27 | 2 | 96906 | MS51957-3 | 5305-00-054-5637 | 36 | 5 |
| 96906 | MS35338-135 | 5310-00-933-8118 | 30 | 9 | 96906 | MS51957-30 | 5305-00-054-6654 | 3 | 12 |
| 96906 | MS35338-135 | 5310-00-933-8118 | 31 | 46 | 96906 | MS51957-30 | 5305-00-054-6654 | 25 | 13 |
| 96906 | MS35338-135 | 5310-00-933-8118 | 32 | 12 | 96906 | MS51957-30 | 5305-00-054-6654 | 26 | 20 |
| 96906 | MS35338-136 | 5310-00-929-6395 | 1 | 5 | 96906 | MS51957-34 | 5305-00-054-6658 | 3 | 14 |
| 96906 | MS35338-136 | 5310-00-929-6395 | 2 | 22 | 96906 | MS51957-34 | 5305-00-054-6658 | 26 | 48 |
| 96906 | MS35338-136 | 5310-00-929-6395 | 3 | 10 | 96906 | MS51957-35 | 5305-00-054-6659 | 30 | 1 |
| 96906 | MS35338-136 | 5310-00-929-6395 | 11 | 1 | 96906 | MS51957-36 | 5305-00-054-6660 | 2 | 65 |
| 96906 | MS35338-136 | 5310-00-929-6395 | 25 | 14 | 96906 | MS51957-4 | 5305-00-054-5638 | 2 | 8 |
| 96906 | MS35338-136 | 5310-00-929-6395 | 26 | 18 | 96906 | MS51957-4 | 5305-00-054-5638 | 3 | 8 |
| 96906 | MS35338-136 | 5310-00-929-6395 | 30 | 2 | 96906 | MS51957-4 | 5305-00-054-5638 | 27 | 8 |
| 96906 | MS35338-136 | 5310-00-929-6395 | 33 | 8 | 96906 | MS51957-42 | 5305-00-054-6667 | 1 | 26 |
| 96906 | MS35338-137 | 5310-00-933-8119 | 1 | 12 | 96906 | MS51957-43 | 5305-00-054-6668 | 25 | 1 |
| 96906 | MS35338-137 | 5310-00-933-8119 | 2 | 53 | 96906 | MS51957-45 | 5305-00-054-6670 | 1 | 44 |
| 96906 | MS35338-137 | 5310-00-933-8119 | 3 | 18 | 96906 | MS51957-45 | 5305-00-054-6670 | 2 | 70 |
| 96906 | M535338-137 | 5310-00-933-8119 | 25 | 2 | 96906 | MS51957-45 | 5305-00-054-6670 | 3 | 28 |
| 96906 | M535338-137 | 5310-00-933-8119 | 33 | 5 | 96906 | MS51957-46 | 5305-00-054-6671 | 2 | 54 |
| 96906 | MS35338-138 | 5310-00-933-8120 | 11 | 9 | 96906 | MS51957-46 | 5305-00-054-6671 | 3 | 17 |
| 96906 | MS35338-44 | 5310-00-582-5965 | 27 | 12 | 96906 | MS51957-48 | 5305-00-054-6673 | 3 | 23 |
| 96906 | MS35338-58 | 5310-00-209-1366 | 3 | 13 | 96906 | MS51957-48 | 5305-00-054-6673 | 33 | 4 |
| 96906 | MS35338-76 | | 26 | 28 | 96906 | MS51957-7 | 5305-00-054-5641 | 26 | 34 |
| 96906 | MS35425-17 | 5310-00-982-5030 | 1 | 42 | 96906 | MS51957-8 | 5305-00-054-5642 | 2 | 5 |
| 96906 | MS35426-13 | 5310-00-720-8549 | 11 | 10 | 96906 | MS51959-1 | 5305-00-766-2422 | 29 | 11 |
| 96906 | MS35487-6 | | 1 | 53 | 96906 | MS51959-30 | 5305-00-719-5064 | 25 | 52 |
| 96906 | MS35649-224 | 5310-00-938-2013 | 25 | 9 | 96906 | MS51960-65 | 5305-00-071-1322 | 26 | 11 |
| 96906 | MS35649-224 | 5310-00-938-2013 | 27 | 6 | 75382 | MS600-6GEE | | 2 | 26 |
| 96906 | MS35649-244 | 5310-00-934-9748 | 1 | 63 | 96906 | MS90725-10 | 5305-00-071-2241 | 27 | 15 |
| 96906 | MS35649-244 | 5310-00-934-9748 | 31 | 47 | 96906 | MS91528-iF2B | 5355-00-680-1357 | 26 | 5 |
| 96906 | MS35649-244 | 5310-00-934-9748 | 32 | 11 | 96906 | MS91528-2M28 | 5355-00-985-6888 | 26 | 3 |
| 96906 | MS35649-264 | 5310-00-934-9761 | 1 | 51 | 81349 | M17/060-RG142 | 6145-00-823-2544 | 40 | 2 |
| 96906 | MS35649-264 | 5310-00-934-9761 | 2 | 66 | 81349 | M17/113-RG316 | 6145-00-918-9494 | 4 | 1 |
| 96906 | MS35649-264 | 5310-00-934-9761 | 25 | 18 | 81349 | M17/113-RG316 | 6145-00-918-9494 | 5 | 2 |
| 96906 | MS51021-21 | 5305-00-531-0137 | 25 | 10 | 81349 | M17/113-RG316 | 6145-00-918-9494 | 6 | 2 |
| 96906 | MS51021-9 | 5305-00-800-7261 | 26 | 41 | 81349 | M17/113-RG316 | 6145-00-918-9494 | 7 | 2 |
| 96906 | MS51858-2 | 5310-00-827-9139 | 23 | 22 | 81349 | M17/113-RG316 | 6145-00-918-9494 | 8 | 2 |
| 96906 | MS51859-2 | 5310-00-716-5612 | 23 | 23 | 81349 | M17/113-RG316 | 6145-00-918-9494 | 9 | 2 |
| 96906 | MS51957-1 | 5305-00-054-5635 | 36 | 16 | 81349 | M17/113-RG316 | 6145-00-918-9494 | 10 | 2 |
| 96906 | MS51957-13 | 5305-00-054-5647 | 1 | 60 | 81349 | M17/113-RG316 | 6145-00-918-9494 | 12 | 2 |
| 96906 | MS51957-13 | 5305-00-054-5647 | 24 | 7 | 81349 | M17/113-RG316 | 6145-00-918-9494 | 13 | 2 |
| 96906 | MS51957-14 | 5305-00-054-5648 | 1 | 23 | 81349 | M17/113-RG316 | 6145-00-918-9494 | 15 | 2 |
| 96906 | MS51957-14 | 5305-00-054-5648 | 2 | 42 | 81349 | M17/113-RG316 | 6145-00-918-9494 | 18 | 2 |
| 96906 | MS51957-14 | 5305-00-054-5648 | 22 | 4 | 81349 | M17/113-RG316 | 6145-00-918-9494 | 19 | 3 |
| 96906 | MS51957-14 | 5305-00-054-5648 | 25 | 4 | 81349 | M17/113-RG316 | 6145-00-918-9494 | 20 | 4 |
| 96906 | MS51957-14 | 5305-00-054-5648 | 27 | 1 | 81349 | M17/113-RG316 | 6145-00-918-9494 | 21 | 2 |
| 96906 | MS51957-15 | 5305-00-054-5649 | 30 | 10 | 81349 | M17/113-RG316 | 6145-00-918-9494 | 34 | 2 |
| 96906 | MS51957-15 | 5305-00-054-5649 | 31 | 48 | 81349 | M17/113-RG316 | 6145-00-918-9494 | 35 | 2 |
| 96906 | MS51957-16 | 5305-00-054-5650 | 1 | 19 | 81349 | M17/113-RG316 | 6145-00-918-9494 | 38 | 2 |
| 96906 | MS51957-16 | 5305-00-054-5650 | 2 | 76 | 12598 | M2158 | 6625-00-124-5269 | 2 | 59 |
| 96906 | MS51957-17 | 5305-00-054-5651 | 1 | 46 | 81349 | M39014-4-38 | | 26 | 15 |
| 96906 | MS51957-18 | 5305-00-054-5652 | 30 | 13 | 81349 | M55339/03-00027 | 5935-00-904-4050 | 2 | 87 |
| 96906 | MS51957-2 | 5305-00-054-5636 | 36 | 9 | 80205 | NAS620C2 | 5310-00-043-4708 | 36 | 3 |
| 96906 | MS51957-20 | 5305-00-054-5654 | 3 | 5 | 80205 | NAS620C6 | 5310-00-773-7624 | 2 | 24 |
| 96906 | MS51957-26 | 5305-00-054-6650 | 11 | 3 | 80205 | NAS620C8 | 5310-00-069-5291 | 2 | 55 |
| 96906 | MS51957-27 | 5305-00-054-6651 | 3 | 9 | 80205 | NAS620C8 | 5310-00-069-5291 | 3 | 16 |
| 96906 | MS51957-28 | 5305-03-054-6652 | 1 | 4 | 80205 | NAS671C6 | 5310-00-616-8660 | 2 | 23 |
| 96906 | MS51957-28 | 5305-00-054-6652 | 2 | 39 | 80205 | NAS671C6 | | 3 | 15 |

SECTION IV

TM 11-5895-833-34P-2/NAVELEX 0967-LP-550-1063/TO 31R5-2MSC46-4
 NATIONAL STOCK NUMBER AND PART NUMBER INDEX

| FSCM | PART NUMBER | NATIONAL STOCK NUMBER | FIGURE NO. | ITEM NO. | FSCM | PART NUMBER | NATIONAL STOCK NUMBER | FIGURE NO. | ITEM NO. |
|-------|--------------|-----------------------|------------|----------|-------|---------------|-----------------------|------------|----------|
| 70318 | N01 | | 36 | 14 | 81349 | RNR55C2211FS | 5905-00-419-5258 | 31 | 28 |
| 32252 | 0D3-20-136 | | 2 | 38 | 81349 | RN55D1IR5F | 5905-00-997-1199 | 24 | 22 |
| 81349 | RCR5OG470JS | 5905-00-402-7049 | 23 | 18 | 81349 | RN55D1150F | 5905-00-940-7163 | 24 | 11 |
| 81349 | RCR07GIOOJS | 5905-00-107-0656 | 23 | 12 | 81349 | RN55D2110F | | 24 | 16 |
| 81349 | RCR07GIOIJS | 5905-00-141-1183 | 31 | 19 | 81349 | RN55D23R7F | 5905-00-997-1208 | 24 | 17 |
| 81349 | RCR07GO11JS | 5905-00-141-1183 | 32 | 6 | 81349 | RN60DIIRSF | | 28 | 4 |
| 81349 | RCR07G102JS | 5905-00-110-7620 | 31 | 17 | 81349 | RN60D1150F | 5905-00-763-8282 | 28 | 9 |
| 81349 | RCR07G102JS | 5905-00-110-7620 | 32 | 5 | 81349 | RN60D1500F | 5905-00-984-7685 | 28 | 7 |
| 81349 | RCR07G1103JS | 5905-00-106-3666 | 23 | 19 | 81349 | RN60D2210F | 5905-00-984-1463 | 28 | 5 |
| 81349 | RCR07G103JS | 5905-00-106-3666 | 32 | 9 | 81349 | RN60D23R7F | 5905-00-764-4108 | 28 | 6 |
| 81349 | RCR07GI04JS | 5905-00-110-0388 | 29 | 4 | 81349 | RN60D37R4F | 5905-00-087-8408 | 28 | 8 |
| 81349 | RCR07GO16JS | 5905-00-121-9919 | 31 | 36 | 81349 | RN60D4320F | 5905-00-952-6824 | 28 | 3 |
| 81349 | RCR07G114JS | 5905-00-435-6414 | 32 | 7 | 81349 | RN60D52R3F | 5905-00-763-9311 | 28 | 10 |
| 81349 | RCR07G132JS | 5905-00-104-8362 | 31 | 31 | 81349 | RN60D8660F | 5905-00-067-3244 | 28 | 1 |
| 81349 | RCR07G181JS | 5905-00-141-0742 | 23 | 17 | 18324 | SA78MHV05CU | | 31 | 43 |
| 81349 | RCR07G201JS | 5905-00-111-4845 | 23 | 9 | 28916 | SC1120 | | 25 | 30 |
| 81349 | RCR07G220JS | 5905-00-106-3668 | 31 | 34 | 90201 | SC628 | 6350-00-102-4210 | 26 | 10 |
| 81349 | RCR07G222JS | 5905-00-105-7764 | 31 | 20 | 81349 | SE13XC04 | 5940-00-913-9383 | 22 | 11 |
| 81349 | RCR07G223JS | 5905-00-116-8556 | 31 | 30 | 18324 | SE556-1F/883B | 5962-01-068-9585 | 31 | 42 |
| 81349 | RCR07G240JS | 5905-00-442-9356 | 23 | 8 | 80063 | SM-A-753271 | 5895-00-124-8754 | 26 | 31 |
| 81349 | RCR07G241JS | 5905-00-435-1718 | 31 | 25 | 80063 | SM-A-753745 | 5935-01-005-0024 | 10 | 3 |
| 81349 | RCR07G242JS | 5905-00-136-8406 | 31 | 32 | 80063 | SM-A-753745 | 5935-01-005-0024 | 21 | 1 |
| 81349 | RCR07G271JS | 5905-00-119-3503 | 23 | 11 | 80063 | SM-A-754420 | 5895-01-024-0394 | 3 | 6 |
| 81349 | RCR07G301JS | 5905-00-111-4750 | 31 | 23 | 80063 | SM-8-7530909 | | 2 | 60 |
| 81349 | RCR07G334JS | 5905-00-485-4545 | 31 | 37 | 80063 | SM-B-753285 | | 2 | 16 |
| 81349 | RCR07G362JS | 5905-00-104-8369 | 31 | 24 | 80063 | SM-B-753448 | | 27 | 14 |
| 81349 | RCR07G430JS | 5905-00-115-2223 | 23 | 7 | 80063 | SM-B-753449 | | 27 | 4 |
| 81349 | RCR07G470JS | 5905-00-104-8368 | 23 | 14 | 80063 | SM-B-753464-2 | | 26 | 25 |
| 81349 | RCR07G471JS | 5905-00-120-9154 | 31 | 35 | 80063 | SM-B-753507-2 | | 26 | 2 |
| 81349 | RCR07G472JS | 5905-00-114-0711 | 31 | 22 | 80063 | SM-B-753623 | 5340-01-011-4122 | 29 | 9 |
| 81349 | RCR07G473JS | 5905-00-141-0717 | 31 | 21 | 80063 | SM-8-753624 | | 29 | 10 |
| 81349 | RCR07G474JS | 5905-00-105-7767 | 32 | 4 | 80063 | SM-B-753626 | | 25 | 43 |
| 81349 | RCR07G5R6JS | 5905-00-121-9863 | 24 | 27 | 80063 | SM-B-753627 | | 25 | 40 |
| 81349 | RCR07G5R6JS | 5905-00-121-9863 | 28 | 2 | 80063 | SM-B-753646 | | 30 | 4 |
| 81349 | RCR07G510JS | 5905-00-106-1249 | 29 | 7 | 80063 | SM-B-753676 | | 2 | 69 |
| 81349 | RCR07G511JS | 5905-00-116-2394 | 32 | 8 | 80063 | SM-B-753680 | | 26 | 47 |
| 81349 | RCR07G512JS | 5905-00-111-1679 | 31 | 16 | 80063 | SM-B-753682 | | 2 | 41 |
| 81349 | RCR07G560JS | 5905-00-133-0440 | 23 | 15 | 80063 | SM-B-753690-1 | 5925-01-145-6306 | 26 | 14 |
| 81349 | RCR07G623JS | 5905-00-104-8360 | 31 | 33 | 80063 | SM-B-753706-1 | 5935-01-016-9620 | 24 | 4 |
| 81349 | RCR07G821JS | 5905-00-119-8768 | 31 | 26 | 80063 | SM-B-753729 | | 25 | 26 |
| 81349 | RCR20G102JS | 5905-00-110-0196 | 23 | 13 | 80063 | SM-8-753733 | | 1 | 61 |
| 81349 | RCR20G102JS | 5905-00-110-0196 | 26 | 49 | 80063 | SM-B-753735 | | 30 | 12 |
| 81349 | RCR20G511JS | 5905-00-104-8349 | 31 | 18 | 80063 | SM-B-753765 | | 1 | 15 |
| 81349 | RCR20G911JS | 5905-00-106-1274 | 23 | 10 | 80063 | SM-B-753818 | 5355-01-164-8618 | 24 | 9 |
| 81349 | RCR32G391JS | 5905-00-141-1149 | 23 | 16 | 80063 | SM-B-753819-1 | | 2 | 4 |
| 81349 | RCR42G300JS | 5905-00-147-0386 | 23 | 20 | 80063 | SM-B-753823 | 5895-01-017-5770 | 25 | 47 |
| 81349 | RJ12CY103 | 5905-00-483-4284 | 32 | 3 | 80063 | SM-B-753836 | | 25 | 42 |
| 81349 | RJ26FX501 | 5905-00-452-0710 | 31 | 27 | 80063 | SM-B-753851 | | 1 | 43 |
| 81349 | RNC55K4320FS | 5905-00-758-4802 | 24 | 21 | 80063 | SM-B-753873 | | 25 | 16 |
| 81349 | RNC55K52R3FS | 5905-00-138-4918 | 24 | 12 | 80063 | SM-B-753875 | | 2 | 86 |
| 81349 | RNC55K8660FS | 5905-00-432-9157 | 24 | 26 | 80063 | SM-B-753877 | 3010-01-017-7150 | 25 | 11 |
| 81349 | RNR55C1003FS | 5905-00-240-2012 | 31 | 29 | 80063 | SM-B-753908 | | 2 | 62 |
| 81349 | RNR55C1103FS | 5905-00-264-4066 | 31 | 29 | 80063 | SM-B-753910 | | 1 | 30 |
| 81349 | RNR55C1213FS | 5905-00-476-7962 | 31 | 29 | 80063 | SM-B-753911 | | 1 | 28 |
| 81349 | RNR55C1333FS | 5905-00-456-3852 | 31 | 29 | 80063 | SM-B-753912 | | 1 | 49 |
| 81349 | RNR55C1403FS | 5905-00-456-3874 | 31 | 29 | 80063 | SM-B-753913 | 5995-01-099-3472 | 1 | 36 |
| 81349 | RNR55C1543FS | 5905-00-430-3626 | 31 | 29 | 80063 | SM-B-753923 | 5995-01-011-7427 | 2 | 45 |
| 81349 | RNR55C1623FS | 5905-00-456-3875 | 31 | 29 | 80063 | SM-B-753936 | 5995-01-100-0236 | 2 | 75 |
| 81349 | RNR55C1693FS | 5905-00-456-3887 | 31 | 29 | 80063 | SM-B-753937 | | 11 | 11 |
| | | | | | 80063 | SM-B-753938 | 5995-01-004-1892 | 1 | 40 |

SECTION IV

TM 11-5895-833-34P-2/NAVELEX 0967-LP-550-1063/TO 31R5-2MSC46-4
 NATIONAL STOCK NUMBER AND PART NUMBER INDEX

| FSCM | PART NUMBER | NATIONAL STOCK NUMBER | FIGURE NO. | ITEM NO. | FSCM | PART NUMBER | NATIONAL STOCK NUMBER | FIGURE NO. | ITEM NO. |
|-------|---------------|-----------------------|------------|----------|-------|----------------|-----------------------|------------|----------|
| 80063 | SM-B-753939 | | 1 | 41 | 80063 | SM-C-753945 | 5995-01-011-7419 | 2 | 50 |
| 80063 | SM-B-753941 | | 11 | 7 | 80063 | SM-C-754049 | | 25 | 19 |
| 80063 | SM-B-753944 | | 1 | 54 | 80063 | SM-C-754051 | | 25 | 12 |
| 80063 | SM-B-754047 | | 25 | 15 | 80063 | SM-C-754317 | | 2 | 77 |
| 80063 | SM-B-754048 | | 26 | 26 | 80063 | SM-C-754329-2 | | 26 | 44 |
| 80063 | SM-B-754099 | 3010-01-017-6417 | 25 | 22 | 80063 | SM-C-754333-4 | | 2 | 20 |
| 80063 | SM-B-754355 | | 2 | 10 | 80063 | SM-C-754347 | | 1 | 37 |
| 80063 | SM-B-754356 | | 2 | 29 | 80063 | SM-C-754350 | | 26 | 42 |
| 80063 | SM-B-754385 | | 2 | 30 | 80063 | SM-C-754357 | 5995-01-012-3635 | 1 | 24 |
| 80063 | SM-B-754430 | | 26 | 39 | 80063 | SM-C-754358 | 5995-01-012-3637 | 1 | 33 |
| 80063 | SM-B-754440 | 5895-01-024-7862 | 36 | 15 | 80063 | SM-C-754361 | | 36 | 19 |
| 80063 | SM-8-754545 | 5995-01-053-5919 | 1 | 47 | 80063 | SM-C-754386 | | 3 | 31 |
| 80063 | SM-B-754546 | | 3 | 27 | 80063 | SM-C-754415 | 5995-01-024-0424 | 3 | 4 |
| 80063 | SM-B-952492 | | 31 | 44 | 80063 | SM-C-754416 | 5995-01-024-0425 | 3 | 3 |
| 80063 | SM-C-753212 | | 22 | 5 | 80063 | SM-C-754418 | 5995-01-024-0426 | 3 | 2 |
| 80063 | SM-C-753319 | 5985-01-017-7097 | 2 | 36 | 80063 | SM-C-754453 | 26 | 38 | |
| 80063 | SM-C-753444 | 5985-01-016-9599 | 26 | 46 | 80063 | SM-C-754449 | 5 5995-01-012-3636 | 2 | 74 |
| 80063 | SM-C-753446 | | 27 | 10 | 80063 | SM-C-754541 | | 3 | 25 |
| 80063 | SM-C-753479 | | 26 | 30 | 80063 | SM-C-754543 | | 1 | 48 |
| 80063 | SM-C-753494 | | 2 | 9 | 80063 | SM-D-753262-1 | 1 | 3 | |
| 80063 | SM-C-753497 | 5895-01-021-5915 | 2 | 19 | 80063 | SM-D-753263-1 | 2 | 18 | |
| 80063 | SM-C-753552 | | 30 | 7 | 80063 | SM-D-753436 | 5999-00-124-5264 | 2 | 64 |
| 80063 | SM-C-753575 | 5895-00-124-5105 | 1 | 56 | 80063 | SM-D-753437 | 32 | 10 | |
| 80063 | SM-C-753579 | | 22 | 1 | 80063 | SM-D-753443 | | 27 | 5 |
| 80063 | SM-C-753597 | | 29 | 1 | 80063 | SM-D-753445 | | 28 | 11 |
| 80063 | SM-C-753598 | | 29 | 3 | 80063 | SM-D-753631 | | 25 | 55 |
| 80063 | SM-C-753599 | | 29 | 8 | 80063 | SM-D-753637 | | 25 | 56 |
| 80063 | SM-C-753643 | | 25 | 51 | 80063 | SM-D-753644 | | 33 | 3 |
| 80063 | SM-C-753647 | | 30 | 6 | 80063 | SM-D-753649 | | 2 | 31 |
| 80063 | SM-C-753648 | | 25 | 48 | 80063 | SM-D-753650 | | 2 | 80 |
| 80063 | SM-C-753654 | | 2 | 58 | 80063 | SM-D-753667 | | 1 | 32 |
| 80063 | SM-C-753658 | | 2 | 14 | 80063 | SM-D-753679 | | 1 | 1 |
| 80063 | SM-C-753660 | | 11 | 5 | 80063 | SM-D-753689 | | 2 | 81 |
| 80063 | SM-C-753663 | | 11 | 4 | 80063 | SM-D-753692 | | 2 | 72 |
| 80063 | SM-C-753664 | | 2 | 73 | 80063 | SM-D-753699 | | 24 | 5 |
| 80063 | SM-C-753669 | | 1 | 45 | 80063 | SM-D-753702 | | 1 | 27 |
| 80063 | SM-C-753678 | | 33 | 1 | 80063 | SM-D-753719 | 5985-00-124-5247 | 2 | 2 |
| 80063 | SM-C-753685 | | 2 | 28 | 80063 | SM-D-753839 | | 24 | 30 |
| 80063 | SM-C-753704-1 | 5999-01-162-4684 | 24 | 10 | 80063 | SM-D-753841 | | 24 | 32 |
| 80063 | SM-C-753704-2 | | 24 | 25 | 80063 | SM-D-753869 | | 11 | 6 |
| 80063 | SM-C-753704-3 | 5895-01-157-1971 | 24 | 20 | 80063 | SM-D-753914 | | 2 | 35 |
| 80063 | SM-C-753704-4 | | 24 | 15 | 80063 | SM-D-753920 | | 25 | 39 |
| 80063 | SM-C-753721 | 5895-00-124-5257 | 2 | 52 | 80063 | SM-D-753921 | 5995-01-017-0257 | 25 | 38 |
| 80063 | SM-C-753728 | | 25 | 54 | 80063 | SM-D-753924 | 5995-01-011-7417 | 2 | 33 |
| 80063 | SM-C-753730 | | 25 | 8 | 80063 | SM-D-753931 | 5995-01-011-7416 | 2 | 48 |
| 80063 | SM-C-753763 | | 3 | 30 | 80063 | SM-0-753932 | 5995-01-011-7415 | 2 | 47 |
| 80063 | SM-C-753813 | 5985-00-124-8763 | 25 | 34 | 80063 | SM-D-753943 | 5995-01-011-7414 | 2 | 88 |
| 80063 | SM-C-753838-1 | | 24 | 14 | 80063 | SM-D-754-367-1 | | 2 | 11 |
| 80063 | SM-C-753838-2 | | 24 | 29 | 80063 | SM-D-754117 | | 1 | 31 |
| 80063 | SM-C-753838-3 | | 24 | 24 | 80063 | SM-0-754149 | | 1 | 8 |
| 80063 | SM-C-753838-4 | | 24 | 19 | 80063 | SM-D-754268 | | 36 | 10 |
| 80063 | SM-C-753883 | | 25 | 20 | 80063 | SM-D-754269 | | 36 | 6 |
| 80063 | SM-C-753915 | 5995-01-011-7425 | 1 | 11 | 80063 | SM-D-754272 | | 36 | 8 |
| 80063 | SM-C-753916 | 5995-01-011-7424 | 1 | 10 | 80063 | SM-D-754292 | | 1 | 21 |
| 80063 | SM-C-753917 | 5995-01-011-7423 | 1 | 9 | 80063 | SM-D-754298-1 | 5895-01-007-9409 | 36 | 20 |
| 80063 | SM-C-753918 | 5995-01-011-7426 | 1 | 39 | 80063 | SM-D-754301 | 5895-01-007-9484 | 36 | 18 |
| 80063 | SM-C-753919 | 5995-01-017-6408 | 25 | 46 | 80063 | SM-D-754304-2 | 5895-01-008-8164 | 36 | 4 |
| 80063 | SM-C-753922 | 5995-01-011-7422 | 2 | 49 | 80063 | SM-D-754370 | | 2 | 13 |
| 80063 | SM-C-753929 | 5995-01-011-7421 | 1 | 58 | 80063 | SM-D-754371 | | 2 | 21 |
| 80063 | SM-C-753930 | 5995-01-011-7420 | 1 | 59 | 80063 | SM-D-754372 | 5895-00-014-7845 | 2 | 12 |

SECTION IV

TM 11-5895-833-34P-2/NAVELEX 0967-LP-550-1063/TO 31R5-2MSC46-4
 NATIONAL STOCK NUMBER AND PART NUMBER INDEX

| FSCM | NATIONAL PART NUMBER | STOCK NUMBER | FIGURE NO. | ITEM NO. | FSCM | NATIONAL PART NUMBER | STOCK NUMBER | FIGURE NO. | ITEM NO. |
|-------|----------------------|------------------|------------|----------|-------|----------------------|------------------|------------|----------|
| 80063 | SM-O-754391-1 | 5895-01-007-9485 | 36 | 7 | 26805 | 2037-5008-02 | 5935-01-120-5144 | 13 | 3 |
| 80063 | SM-O-754419 | 5995-01-024-0427 | 3 | 1 | 26805 | 2037-5008-02 | 5935-01-120-5144 | 15 | 1 |
| 80063 | SM-D-754486 | | 36 | 21 | 26805 | 2037-5008-02 | 5935-01-120-5144 | 18 | 1 |
| 80063 | SM-D-754489-1 | | 3 | 26 | 26805 | 2037-5008-02 | 5935-01-120-5144 | 20 | 3 |
| 80063 | SM-D-952556-1 | | 2 | 63 | 26805 | 2037-5008-02 | 5935-01-120-5144 | 21 | 3 |
| 80063 | SM-D-952557-1 | | 31 | 38 | 95542 | 2038-8009 | 5310-00-595-6772 | 11 | 8 |
| 80063 | SM-E-753687 | | 2 | 15 | 26805 | 2056-0000-02 | 5935-01-016-8610 | 22 | 7 |
| 80063 | SM-E-753844 | | 2 | 1 | 26805 | 2056-0000-02 | 5935-0101-6-8610 | 29 | 2 |
| 80063 | SM-F-753859 | | 2 | 7 | 26805 | 2056-6200-02 | 5915-01-004-9318 | 1 | 29 |
| 80063 | SM-F-753867 | | 2 | 57 | 26805 | 2084-0000-02 | 5935-00-337-6770 | 1 | 34 |
| 80063 | SM-F-754491 | | 1 | 20 | 31196 | 2090000629 | | 22 | 9 |
| 80063 | SM-F-754540 | | 1 | 57 | 26805 | 2098-5065 | 5120-00-113-0042 | 41 | 1 |
| 80063 | SMC754542 | | 3 | 33 | 71279 | 2111-2-12 | 5340-00-840-0114 | 26 | 12 |
| 80063 | SMF754541 | | 3 | 34 | 02660 | 220-PO2 | 5999-00-062-1608 | 37 | 1 |
| 34303 | SWT3C35V10J | | 31 | 11 | 02660 | 220-PO2 | 5999-00-062-1608 | 39 | 1 |
| 34303 | SWT4C1OV100J | | 31 | 8 | 02660 | 223-1209 | 5935-00-114-8767 | 37 | 2 |
| 00929 | TAE30 | 5940-01-004-1893 | 2 | 46 | 31196 | 2350000998 | 5950-01-004-9327 | 23 | 4 |
| 34874 | WA700-2276 | | 3 | 20 | 31196 | 2350000999 | | 23 | 21 |
| 00141 | Z2-3 | 5365-00-298-6564 | 26 | 23 | 78189 | 2440-20-03 | 5940-00-959-4487 | 26 | 51 |
| 32252 | 003-10-137 | 5985-00-124-5119 | 1 | 50 | 79963 | 263 | 5940-00-581-7899 | 36 | 12 |
| 97987 | 1-4-5 | | 2 | 56 | 95077 | 2910-6001 | | 40 | 1 |
| 70318 | 1-64UNC2AXI1-4 | | 36 | 22 | 95077 | 2913-6001 | 5935-00-470-8995 | 34 | 3 |
| 70318 | 1-64UNC2B | | 36 | 13 | 95077 | 2913-6001 | 5935-00-470-8995 | 35 | 3 |
| 14830 | 1CXL16 | 5985-01-143-1951 | 1 | 62 | 95077 | 2913-6001 | 5935-00-470-8995 | 38 | 3 |
| 18565 | 10-00-2230-1224 | | 2 | 37 | 95077 | 2943-6001P | | 34 | 1 |
| 18565 | 10-00-2232-1224 | | 26 | 27 | 95077 | 2943-6001P | | 35 | 1 |
| 01456 | 10-36516 | 5985-00-341-5211 | 2 | 90 | 95077 | 2943-6001P | | 38 | 1 |
| 99813 | 101357 | 5355-01-020-3111 | 26 | 35 | 26805 | 2950-6156 | 5935-01-005-6444 | 27 | 9 |
| 31336 | 1090F202-2NP | | 26 | 50 | 71279 | 2970-2 | 5940-00-350-4654 | 24 | 18 |
| 01456 | 112AC189 | | 25 | 45 | 71279 | 2970-2 | 5940-00-350-4654 | 24 | 23 |
| 31196 | 1130000031 | | 30 | 5 | 71279 | 2970-2 | 5940-00-350-4654 | 24 | 28 |
| 31196 | 11300000407 | | 30 | 11 | 29940 | 3CCF23E | | 1 | 22 |
| 31196 | 1130000041 | 5915-01-150-0757 | 1 | 16 | 26805 | 3034-7188-02 | 5935-01-007-8810 | 18 | 3 |
| 31196 | 1130000045 | 5985-00-124-4795 | 2 | 32 | 26805 | 3034-7188-02 | 5935-01-007-8810 | 19 | 2 |
| 31196 | 1130000053 | | 25 | 53 | 31196 | 3060000628 | | 23 | 25 |
| 31196 | 1130000054 | | 25 | 44 | 31196 | 3090000788 | | 24 | 2 |
| 31196 | 1130000097 | 6130-00-124-4986 | 33 | 2 | 04901 | 312 | | 26 | 6 |
| 31196 | 1130000200 | 5930-00-626-2917 | 26 | 9 | 00779 | 323011 | 5940-00-983-7091 | 20 | 7 |
| 31196 | 1130000414 | | 1 | 38 | 00779 | 328281 | 5940-01-138-2996 | 16 | 2 |
| 31196 | 1130000796 | | 3 | 32 | 31196 | 3350000630 | | 22 | 10 |
| 31196 | 1130001083 | | 25 | 27 | 31196 | 3350000631 | | 22 | 13 |
| 11396 | 1130001331 | | 25 | 32 | 31196 | 3350000881 | | 22 | 6 |
| 02660 | 133-012-09 | 5935-01-019-6557 | 39 | 2 | 00779 | 34541 | 5940-00-636-5593 | 16 | 3 |
| 00929 | 155A44-406 | | 26 | 1 | 34303 | 35V22PORM20PCT | | 31 | 5 |
| 70318 | 2-56UNC2AX13-16 | | 36 | 1 | 34303 | 35V47PORM10PCT | | 31 | 3 |
| 80131 | 2N5943 | 5961-00-153-3578 | 23 | 6 | 75382 | 37TB6 | | 2 | 25 |
| 26805 | 2031-7188-02 | 5935-01-009-2960 | 6 | 3 | 04901 | 42A-S3-1-2 | 5820-01-007-9393 | 2 | 78 |
| 26805 | 2031-7188-02 | 5935-01-009-2960 | 7 | 3 | 04901 | 42AS3-3 | 6625-01-011-7246 | 26 | 4 |
| 26805 | 2031-7188-02 | 5935-01-009-2960 | 9 | 3 | 04901 | 42AS3-5 | 5905-00-630-6263 | 26 | 22 |
| 26805 | 2031-7188-02 | 5935-01-009-2960 | 12 | 1 | 04901 | 42AS3-6 | | 2 | 34 |
| 26805 | 2031-7188-02 | 5935-01-009-2960 | 15 | 3 | 29964 | 43D10 | | 25 | 17 |
| 26805 | 2031-7188-02 | 5935-01-009-2960 | 19 | 1 | 71279 | 450-3388-01-03 | 5935-00-191-5434 | 24 | 31 |
| 26805 | 2034-7188-02 | 5935-01-005-0024 | 13 | 1 | 71279 | 460-2970-02 | 5940-00-350-4654 | 24 | 13 |
| 26805 | 2037-5008-02 | 5935-01-120-5144 | 4 | 2 | 76493 | 4624 | 5950-00-645-3771 | 1 | 25 |
| 26805 | 2037-5008-02 | 5935-01-120-5144 | 5 | 1 | 72962 | 52NU-040 | 5310-00-050-3275 | 27 | 11 |
| 26805 | 2037-5008-02 | 5935-01-120-5144 | 6 | 1 | 82423 | 53453 | 5310-00-298-8157 | 1 | 35 |
| 26805 | 2037-5008-02 | 5935-01-120-5144 | 7 | 1 | 72982 | 538-00087-0-25 | 5910-00-944-3561 | 23 | 1 |
| 26805 | 2037-5008-02 | 5935-01-120-5144 | 8 | 1 | 72982 | 538-001D9-0-35 | 5910-00-903-3714 | 23 | 3 |
| 26805 | 2037-5008-02 | 5935-01-120-5144 | 9 | 1 | 50392 | 58FK832 | 5310-00-413-6059 | 1 | 55 |
| 26805 | 2037-5008-02 | 5935-01-120-5144 | 10 | 1 | 70318 | 6-32X3-4 | | 26 | 36 |

SECTION IV

TM 11-5895-833-34P-2/NAVELEX 0967-LP-550-1063/TO 31R5-2MSC46-4
NATIONAL STOCK NUMBER AND PART NUMBER INDEX

| FSCM | PART NUMBER | NATIONAL STOCK NUMBER | FIGURE NO | ITEM NO. | FSCM | PART NUMBER | NATIONAL STOCK NUMBER | FIGURE NO. | ITEM NO. |
|-------|------------------|-----------------------|-----------|----------|------|-------------|-----------------------|------------|----------|
| 95238 | 600-4PCGDF7-50 | | 17 | 2 | | | | | |
| 77221 | 621-16815 | 6625-01-111-0506 | 26 | 17 | | | | | |
| 37695 | 657867-2 | 5950-01-114-3143 | 36 | 17 | | | | | |
| 09353 | 7201SH3CQI | 5930-01-123-7898 | 28 | 12 | | | | | |
| 72619 | 812-1030-0971-50 | 6210-00-840-0850 | 26 | 8 | | | | | |
| | 6 | | | | | | | | |
| 72619 | 812-1030-0975-50 | | 26 | 13 | | | | | |
| 06540 | 9228SS171-7 | 5365-00-008-2065 | 26 | 45 | | | | | |
| 06540 | 9755-SS-D832 | | 3 | 35 | | | | | |

By Order of the Secretaries of the Army, the Navy and the Air Force:

Official:

JOHN A WICKHAM, JR.
General, United States Army
Chief of Staff

MILDRED E. HEDBERG
Brigadier General, United States Army
The Adjutant General

G. B. SCHICK, JR.
Rear Admiral, United States Navy
Commander, Naval Electronic
Systems Command

Official:

EARL T. O'LOUGHLIN
General, USAF, Commander, Air Force
Logistics Command

CHARLES A. GABRIEL
General, USAF
Chief of Staff

DISTRIBUTION:

To be distributed in accordance with DA Form 12-51 literature requirements for CV-3084/MSC-46(V).

RECOMMENDED CHANGES TO EQUIPMENT TECHNICAL PUBLICATIONS



THEN... JOT DOWN THE DOPE ABOUT IT ON THIS FORM, CAREFULLY TEAR IT OUT, FOLD IT AND DROP IT IN THE MAIL!

SOMETHING WRONG WITH THIS PUBLICATION?

FROM: (PRINT YOUR UNIT'S COMPLETE ADDRESS)

DATE SENT

PUBLICATION NUMBER

PUBLICATION DATE

PUBLICATION TITLE

BE EXACT... PIN-POINT WHERE IT IS

PAGE NO.

PARA-GRAPH

FIGURE NO.

TABLE NO.

IN THIS SPACE TELL WHAT IS WRONG AND WHAT SHOULD BE DONE ABOUT IT:

TEAR ALONG PERFORATED LINE

PRINTED NAME, GRADE OR TITLE, AND TELEPHONE NUMBER

SIGN HERE:

DA FORM 2028-2
1 JUL 79

PREVIOUS EDITIONS ARE OBSOLETE.

P.S.—IF YOUR OUTFIT WANTS TO KNOW ABOUT YOUR RECOMMENDATION MAKE A CARBON COPY OF THIS AND GIVE IT TO YOUR HEADQUARTERS.

This fine document...

Was brought to you by me:



[Liberated Manuals -- free army and government manuals](#)

Why do I do it? I am tired of sleazy CD-ROM sellers, who take publicly available information, slap “watermarks” and other junk on it, and sell it. Those masters of search engine manipulation make sure that their sites that sell free information, come up first in search engines. They did not create it... They did not even scan it... Why should they get your money? Why are not letting you give those free manuals to your friends?

I am setting this document FREE. This document was made by the US Government and is NOT protected by Copyright. Feel free to share, republish, sell and so on.

I am not asking you for donations, fees or handouts. If you can, please provide a link to liberatedmanuals.com, so that free manuals come up first in search engines:

<A HREF=<http://www.liberatedmanuals.com/>>Free Military and Government Manuals

- Sincerely
Igor Chudov
<http://igor.chudov.com/>
- [Chicago Machinery Movers](#)