TECHNICAL MANUAL

DIRECT SUPPORT AND GENERAL SUPPORT MAINTENANCE
REPAIR PARTS AND SPECIAL TOOLS LIST
(INCLUDING DEPOT MAINTENANCE REPAIR PARTS AND SPECIAL TOOLS)

FOR

INTERROGATOR SET AN/TPX-46(V)1, 2, 3, 4, AND 6
CONTROL, ANTENNA C-8738/TPX-46(V)
(NSN 5895-00-141-3606)
ANTENNA-RADOME AS-2167/TPX-46(V)
(NSN 5985-00-166-0223);
ANTENNA-RADOME AS-2167A/TPX-46(V)
(NSN 5985-00-106-2677);
PEDESTAL, ANTENNA AB-1076/TPX-46(V)
(NSN 5985-00-166-0222);
AND ANTENNA-RADOME AS-2740/TPX-46(V)
(NSN 5985-00-166-0221)

HEADQUARTERS, DEPARTMENT OF THE ARMY

5 DECEMBER 1980

**DIRECT SUPPORT AND GENERAL SUPPORT MAINTENANCE
 REPAIR PARTS AND SPECIAL TOOLS LIST
 (INCLUDING DEPOT MAINTENANCE REPAIR PARTS AND SPECIAL TOOLS)
 FOR
 INTERROGATOR SET AN/TPX-46(V)1, 2, 3, 4, and 6
 CONTROL, ANTENNA C-8738/TPX-46(V)
 (NSN 5895-00-141-3606)
 ANTENNA-RADOME AS-2167/TPX-46(V)
 (NSN 5985-00-166-0223);
 ANTENNA-RADOME AS-2167A/TPX-46(V)
 (NSN 5985-00-106-2677);
 PEDESTAL, ANTENNA AB-1076/TPX-46(V)
 (NSN 5985-00-166-0222);
 AND ANTENNA-RADOME AS-2740/TPX-46(V)
 (NSN 5985-00-166-0221)**

Current as of 30 June 1980

REPORTING ERRORS AND RECOMMENDING IMPROVEMENTS

You can help improve this manual. If you find any mistakes or if you know of a way to Improve the procedures, please let us know. Mail your letter, DA Form 2028 (Recommended Changes to Publications and Blank Forms), or DA Form 2028-2 located in back of this manual direct to: Commander, US Army Communications and Electronics Materiel Readiness Command, ATTN: DRSEL-ME-MQ, Fort Monmouth, New In either case a reply will be furnished direct to you. Jersey 07703.
 In either case a reply will be furnished direct to you.

Table of Contents

		Page	Illus Figure
SECTION	I. Introduction	1	
	II. Repair parts list	5	
Group	0102 Control, Antenna C-8738/TPX-46(V) (1A2)	5	1
	Control, AntennaC-8738/TPX-46(V) (1A2), Bottom View	11	2
	Control, Antenna C-8738/TPX-46(V) (1A2), Electrical Equipment Chassis	15	3
	Control, AntennaC-8738/TPX-46(V) (1A2), Electrical Components Assembly (TBI.	17	4
	010201 Mode switching circuit card (1A2A1)	19	5
	010202 Servo preamplifier circuit card (I A2A2)	21	6
	010203 TLI/self-test circuit card (1A2A3)	23	7
	010204 Syncro assembly (zeroizer module) (1A2A4)	5	8
	010205 Power supply module (I A2A)	29	9
	Power supply module (1A2A5), partial view	33	10
	01020501 Circuit card assembly (ACU +12V regulator) (1A2A5A1)	35	11
	010206 Filter assembly, electrical (1A2A6)	37	12
	03 Antenna group (3)	41	13
	0301 Antenna, Radome (7 Ft.) AS-2167/TPX-46(V) and AS-2167A/TPX-46(V) (7 Ft. Bore Sighted) (3A1)	43	14

*This manual supersedes TM 11-5895-532-34P-5, 1 June 1978.

	Page	Illus Figure
Antenna-Radome (7 Ft.) AS-2167/TPX-46(V) (3A1)	47	15
Antenna-Radome (7 Ft.) AS-2167/TPX-46(V) and AS-2167A/TPX-46(V) (7 Ft. Bore Sighted) (3A1), Cable Assembly (W1)	51	16
Antenna-Radome (7 Ft.) As-2167/TPX-46(V) and AS-2167A/TPX-46(V)(7 Ft. Bore Sighted) (3A1), Cable Assembly (W2)	53	17
Antenna-Radome (7 Ft.) As-2167/TPX-46(V) and AS-2167A/TPX-46(V)(7 Ft. Bore Sighted) (3A1), Cable Assembly (W3)	55	18
Antenna-Radome (7 Ft.) As-2167/TPX-46(V) and AS-2167A/TPX-46(V)(7 Ft. Bore Sighted) (3A1), Cable Assembly (W4)	57	19
Antenna-Radome (7 Ft.) As-2167/TPX-46(V) and AS-2167A/TPX-46(V)(7 Ft. Bore Sighted) (3A1), Cable Assembly (W7)	59	20
Antenna-Radome (7 Ft.) As-2167/TPX-46(V) and AS-2167AITPX-46(V)(7 Ft. Bore Sighted) (3A1), Cable Assembly (W8)	61	21
0302 Pedestal, Antenna AB-1076/TPX-46(V) (3A2)	63	22
Pedestal, Antenna AB-1076/PX-46(V) (3A2), Test Block Assembly (All)	67	23
Pedestal, Antenna AB-1076/TPX-46(V) (3A2), Lower View	69	24
Pedestal, Antenna AB- 1076/TPX46(V) (3A2), Drive Motor	73	25
030201 Synchro assembly (3A2A10)	77	26
0303 Adapter, Pedestal MX-9157/TPX-46(V) (3A3)	79	27
04 Antenna-Radome (14 Ft.) AS-2740nPX-46(V) (4)	83	28
Antenna-Radome (14 Ft.) AS-2740/TPX-46(V) (4), Cable Assembly (W1)	87	29
Antenna-Radome (14 Ft.) AS-2740/TPX-46(V) (4), Cable Assembly (W2)	89	30
Antenna-Radome (14 Ft.) AS-2740/TPX-46(V) (4), Cable Assembly (W3)	91	31
Antenna-Radome (14 Ft.) AS-2740nPX-46(V) (4), Cable Assembly (W4)	93	32
Antenna-Radome (14 Ft.) AS-2740/TPX-46(V) (4), Cable Assembly (W5)	95	33
Antenna-Radome (14 Ft.) AS-2740/TPX-46(V) (4), Cable Assembly (W6)	97	34
Antenna-Radome (14 Ft.) AS-2740TPX-46(V) (4), Cable Assembly (W7)	99	35
Antenna-Radome (14 Ft.) AS-2740/TPX-46(V) (4), Cable Assembly (W8)	101	36
Antenna-Radome (14 Ft.) AS-2740/TPX-46(V) (4), Cable Assembly (W9)	103	37
Antenna-Radome (14 Ft.) AS-2740/TPX-46(V) (4), Cable Assembly (W10)	105	38
Antenna-Radome (14 Ft.) AS-27407TPX-46(V) (4), Cable Assembly (W11)	107	39
SECTION III. Special tools list (Not applicable)		
IV. National stock number and part number index	108	

**SECTION I.
INTRODUCTION**

1. Scope

a. This manual lists spares and repair parts; special tools; special test, measurement, and diagnostic equipment (IMDE), and other special support equipment required for performance of direct support and general support maintenance of the C-8738/TPX-46(V), AS-2167/- TPX-46(V), AS-2167/TPX-46(V), AB-1076/- TPX-46(V), and AS-2740/TPX-46(V).

b. Other major components of the AN/TPX-46 (V) 1, 2, 3, 4, and 6, which do not appear in this technical manual, will be found in the following publications: TM 11-5895-532-34P-1, Interrogator Set AN/TPX-46(V)1, 2, 3, 4, and 6

TM 11-5895-532-34P-2, Interrogator Set AN/TPX-46(V)1, 2, 3, 4, and 6 (Receiver-Transmitter Group OR-85/TPX-46(V))

(C)TM 11-5895-532-34-3, Interrogator Set AN/TPX-46(V)1, 2, 3, 4, and 6 Signal Processor CP-925/rPX-46(V)) (U)

TM 11-5895-532-34P-4 Interrogator Set AN/TPX-46(V) 1, 2, 3, 4, and 6 (Electrical Synchronizer SN-420/TPX-46 (V))

2. General

This Repair Parts and Special Tools List is divided into the following sections:

a. *Section II. Repair Parts List.* A list of spares and repair parts authorized for use in the performance of maintenance. The list also includes parts which must be removed for replacement of the authorized parts. Parts lists are composed of functional groups in numeric sequence, with the parts in each group listed in figure and item number sequence.

b. *Section III. Special Tools List.* Not applicable.

c. *Section IV. National Stock Number and Part Number Index.* A list, in National item identification number (NIIN) sequence, of all National stock numbers (NSN) appearing in the listings, followed by a list, in alphameric sequence, of all part numbers appearing in the listings. National stock numbers and part numbers are cross-referenced to each illustration figure and item number appearance.

3. Explanation of Columns

a. *Illustration.* This column is divided as follows:

(1) *Figure number.* Indicates the figure-number of the illustration on which the item is shown.

(2) *Item number.* The number used to identify item called out in the illustration.

b. *Source, Maintenance, and Recoverability (SMR) Codes.*

(1) *Source code.* Source codes indicate the manner of acquiring support items for maintenance, repair, or overhaul of end items. Source codes are entered in the

first and second positions of the Uniform SMR Code for-

mat as follows:

<i>Code</i>	<i>Definition</i>
PA-Item	procured and stocked for anticipated or known usage.

XD-A	support item that is not stocked. When required, item will be procured through normal supply channels.
------	--

NOTE

Cannibalization or salvage may be used as a source of supply for any items source coded above except those coded XA and aircraft support items as restricted by AR 700-42.

(2) *Maintenance code.* Maintenance codes are assigned to indicate the levels of maintenance authorized to USE and REPAIR support items. The maintenance codes are entered in the third and fourth positions of the Uniform SMR Code format as follows:

(a) The maintenance code entered in the third position will indicate the lowest maintenance level authorized to remove, replace, and use the support item. The maintenance code entered in the third position will indicate one of the following levels of maintenance:

<i>Code</i>	<i>Application/Explanation</i>
O ---	Support item is removed, replaced, used at the organizational level.
F - -	Support item is removed, replaced, used at the direct support level.
H ---	Support item is removed, replaced, used at the general support level.
D - -	Support items that are removed, replaced, used at depot, mobile depot, specialized repair activity only.

(b) The maintenance code entered in the fourth position indicates whether the item is to be repaired and identifies the lowest maintenance level with the capability to perform complete repair (i.e., all authorized maintenance functions). This position will contain one of the following maintenance codes:

<i>Code</i>	<i>Application/Explanation</i>
H -	The lowest maintenance level capable of complete repair of the support item is the general support level.
D -	The lowest maintenance level capable of complete repair of the support item is the depot level.
Z -	Nonreparable. No repair is authorized.

(3) *Recoverability code.* Recoverability codes are assigned to support items to indicate the disposition action on unserviceable items. The recoverability code is entered in the fifth position of the Uniform SMR Code format as follows:

Recoverability codes

Definition

- Z —Nonreparable item. When unserviceable, condemn and dispose at the level indicated in position 3.
- H —Reparable item. When uneconomically repairable, condemn and dispose at the general support level.
- D —Reparable item. When beyond lower level repair capability, return to depot. Condemnation and disposal not authorized below depot level.
- L —Reparable item. Repair, condemnation, and disposal not authorized below depot/specialized repair activity level.

c. National Stock Number. Indicates the National stock number assigned to the item and will be used for requisitioning purposes.

d. Part Number. Indicates the primary number used by the manufacturer Cm(individual, company, firm, corporation, or Government activity), which controls the design and characteristics of the item by means of its engineering drawings, specifications, standards, and inspection requirements to identify an item or range of items.

NOTE

When a stock numbered item is requisitioned, the repair part received may have a different part number than the part being replaced.

<i>Code</i>	<i>Used on</i>
CUE	AN/TPX-46 (V) 1
ASJ	AN/TPX-46(V)1
CLD	AN/TPX-46 (V) 2

b. The following publications pertain to the C-8738/TPX-46(V), AS-2167/TPX-46(V), AS-2167A/TPX- 46(V), AB-1076/TPX-46(V), and AS-2740/TPX- 46(V) and its components.

- TM 11-5895-532-12, Interrogator Set AN/TPX-46(V) 1, 2, 3, 4, and 6
- TM 11-5895-532-20P, Interrogator Set AN/TPX-46(V)1, 2, 3, 4, and 6
- TM 11-5895-532-34-1,Interrogator Set AN/TPX-46(V)1, 2, 3, 4, and 6
- TM 11-5895-532-34-2, Interrogator Set AN/TPX-46(V)1, 2, 3, 4, and 6 (Receiver-Transmitter Group OR-85/TPX-46(V))
- TM 11-5895-532-34-3, Interrogator Set AN/TPX-46(V)1, 2, 3, 4, and 6 (Signal Processor CP-925/TPX-46 (V))
- TM 11-5895-532-34-4, Interrogator Set AN/TPX-46(V) 1, 2, 3, 4, and 6 (Synchronizer, Electrical SN-420/TPX-46 (V))
- TM 11-5895-532-34-5, Interrogator Set AN/TPX-46(V)1, 2, 3, 4, and 6 (Antenna-Radome AS-2167/TPX-46(V); Antenna-Radome AS-2167A/TPX-46(V); Antenna-Radome AS-2740/TPX-46(V); Control, Antenna C-8738/TPX-46(V); and Pedestal Antenna AB-1076/TPX-46(V))

e. Federal Supply Code for Manufacturer (FSCM). The FSCM is a 5-digit numeric code listed in SB 708-42 which is used to identify the manufacturer, distributor, or Government agency, etc.

f. Description. Indicates the Federal item name and, if required, a minimum description to identify the item.

g. Unit of Measure (U/M). Indicates the standard of the basic quantity of the listed item as used in performing the actual maintenance function. This measure is expressed by a two-character alphabetical abbreviation (e.g., ea, in, pr, etc.). When the unit of measure differs from the unit of issue, the lowest unit of issue that will satisfy the required units of measure will be requisitioned.

h. Quantity Incorporated in Unit. Indicates the quantity of the item used in the breakout shown on the illustration figure, which is prepared for a functional group, subfunc-tional group, or an assembly.

4. Special Information

a. Usable on codes are shown in the description column. Uncoded items are applicable to all models. Identification of the usable on codes used in this publication are:

<i>Code</i>	<i>Used on</i>
CLE	AN/TPX-46(V) 3
CLF	AN/TPX-46(V)4
CLG	AN/TPX-46(V)6
TM 11-5895-532-34P-1,	Interrogator Set AN/TPX-46(V)1, 2, 3, 4, and 6
TM 11-5895-532-34P-2,	Interrogator Set AN/TPX-46(V)1, 2, 3, 4, and 6 (Receiver-Transmitter Group OR-85/TPX-46(V))
TM 11-5895-532-34P-3,	Interrogator Set AN/TPX-46(V)1, 2, 3, 4, and 6 (Signal Processor CP-925/TPX-46(V))
TM 11-5895-532-34P-4,	Interrogator Set AN/TPX-46(V)1, 2, 3, 4, and 6 (Electrical Synchronizer SN-420/TPX-46(V))

5. How to Locate Repair Parts

a. When National stock number or part number is unknown.

(1) *First.* Using the table of contents, determine the functional group within which the item belongs. This is necessary since illustrations are prepared for functional groups and listings are divided into the same groups.

(2) *Second.* Find the illustration covering the functional group to which the item belongs.

(3) *Third.* Identify the item on the illustration and note the illustration figure and item number of the item.

(4) *Fourth.* Using the Repair Parts Listing, find the figure and item number noted on the illustration.

b. When National stock number or part number is known.

(1) *First.* Using the Index of National Stock Numbers and Part Numbers, find the pertinent National stock number or part number. This index is in NIIN sequence followed by a list of part numbers in alphameric sequence, cross-referenced to the illustration figure number and

item number.

(2) *Second.* After finding the figure and item number, locate the figure and item number in the repair parts list.

6. Abbreviations

Not applicable.

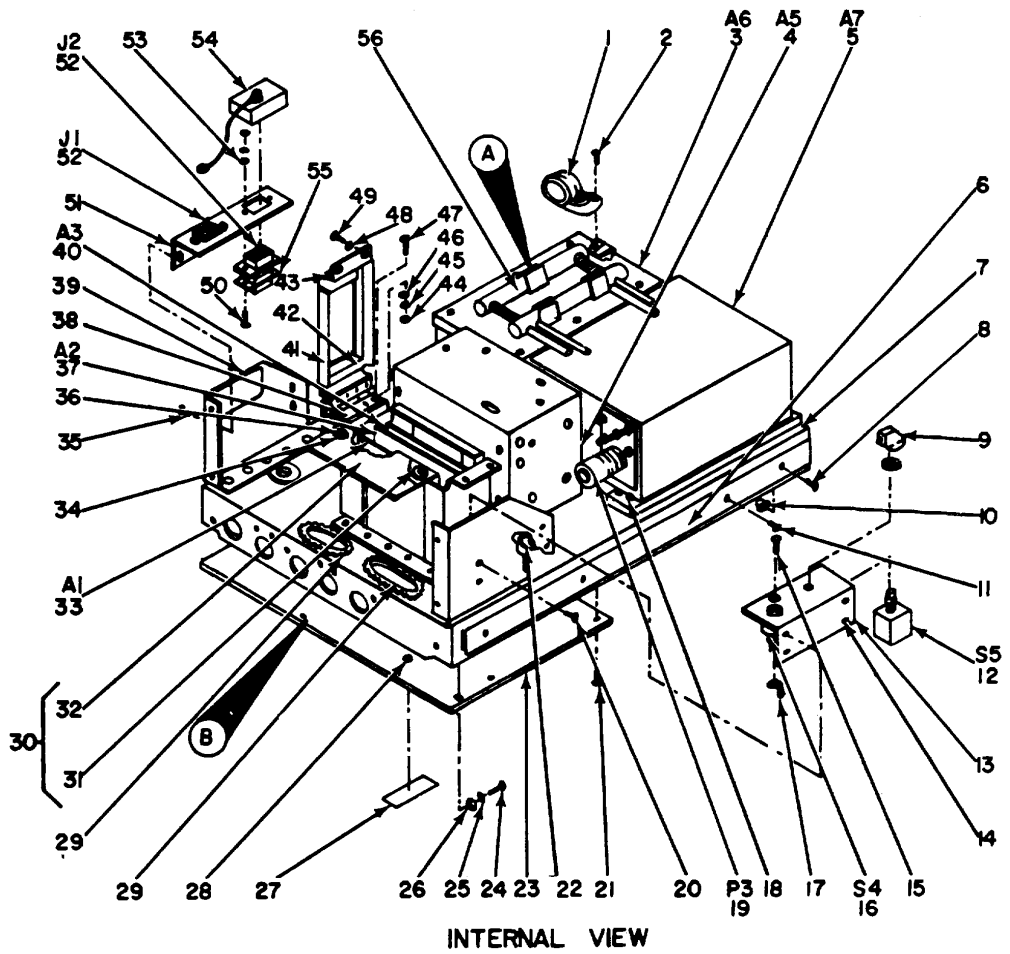

EL5LG001

Figure 1. Control, Antenna C-8738/TPX-46(V) (1A2),
Internal View (Sheet 1 of 3).

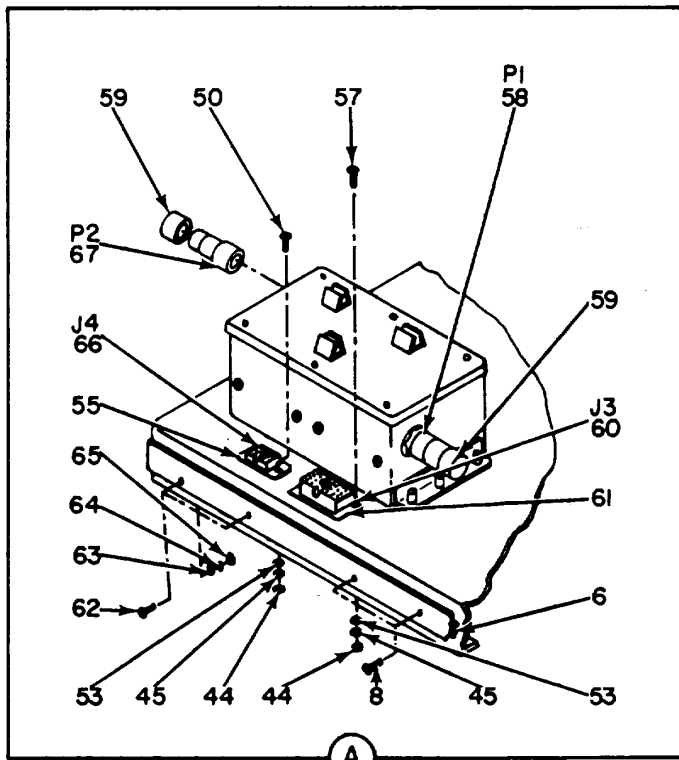

INTERNAL VIEW,
ADDITIONAL COMPONENTS

EL5LG002

Figure 1. Control, Antenna C-8738/TPX-46(V) (1A2),
Internal View (Sheet 2 of 3).

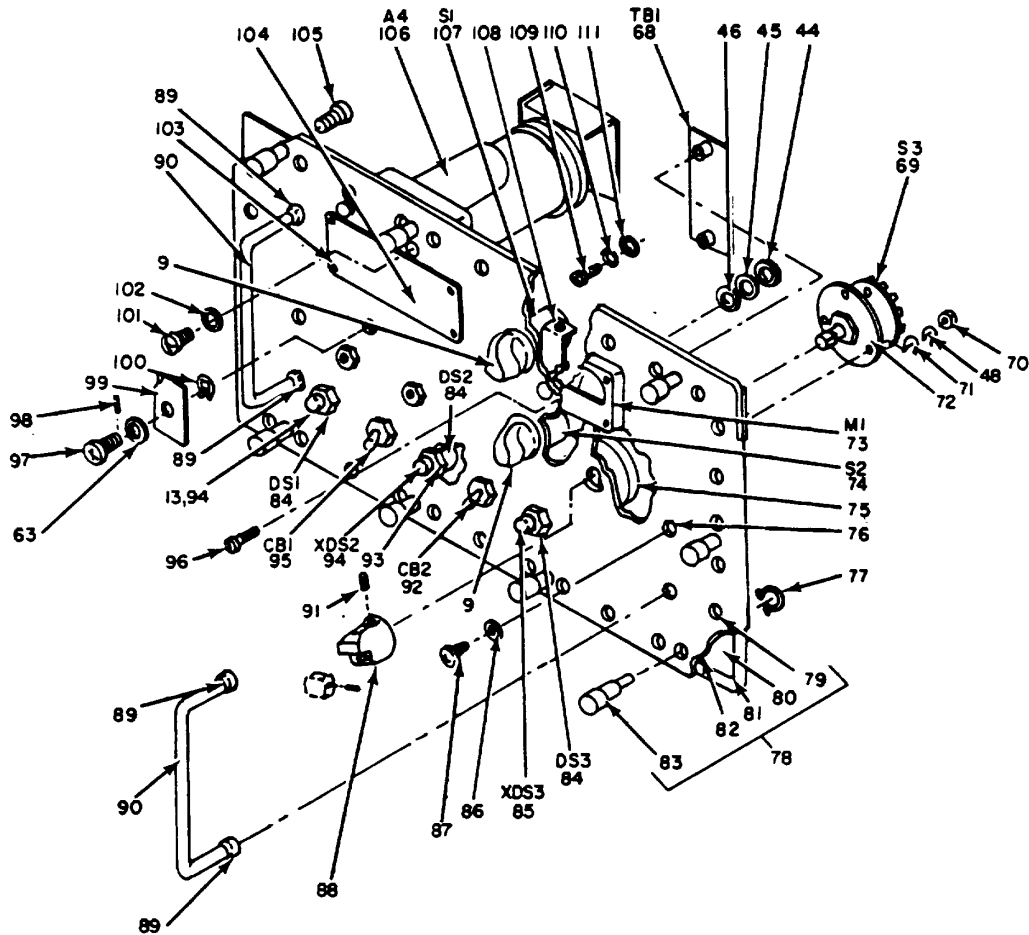

B

EL5LG003

Figure 1. Control, antenna C-8738/TPX.46(V) (1A2)
Internal View (Sheet 3 of 3).

SECTION II

TM 11-5895-532-34P-5

(1) ILLUSTRATION		(2)	(3)	(4)	(5)	(6) DESCRIPTION	(7)	(8)
(a) FIG NO.	(b) ITEM NO.	SMR CODE	NATIONAL STOCK NUMBER	PART NUMBER	FSCM	USABLE ON CODE	U/M	QTY INC IN UNIT
						GROUP 0102 CONTROL.ANTENNA C-8738/TPX-46(V) (1A2), INTERNAL VIEW		
1	1	PANZZ	5340-00-00-5929	7C27-15AA	71286	CLAMP.LOOP	EA	1
1	2	PAHZZ	5305-00-059-3659	MS51958-63	96906	SCREW MACHINE	EA	5
1	3	PAOHD	5915-00-922-0113	SMD587108	80249	FILTER ASSEMBLY, ELE CUE, ASJ CLD,CLF,CLG	EA	1
1	4	PAOHD	5895-00-238-4594	SMD586298	80249	POWER SUPPLY	EA	1
1	5	PADOL	5895-00-238-4660	27000	12745	AMPLIFIER, ELECTRONI CUE, ASJ.CLD, CLF.CLG	EA	1
1	6	XDHZZ		037134	83508	SLIDE.DRAWE	PR	1
1	7	XDHZZ		SME586946	80249	CHASSIS, ELECTRICAL CUE., ASJCLD, CLFCLG	EA	1
1	8	PAHZZ	5305-00-088-9671	MS24693C52	96906	SCREW, MACHINE CUE, ASJ CLD, CLF CLG	EA	6
1	9	PAOZZ	5355-00-172-2402	539-125-22	15084	KNOB	EA	3
1	10	PAHZZ	5895-00-009-0112	SMB586930	80249	BUSHING ASSEMBLY,S CUE.ASJ.CLD, CLF, CLG	EA	4
1	11	PAHZZ	5340-00-815-4929	MS21209CO815	96906	INSERT, SCREW THREAD CUE, ASJ CLD, CLF CLG	EA	1
1	12	PAHZZ	5930-00-410-7783	M3786-4-0043	81349	SWITCH.ROTARY	EA	1
1	13	XDNZZ		SMC586945	80249	BRACKIT.ANGLE	EA	1
1	14	PAHZZ	5310-00-866-4638	LKS832-2	46384	NUT, SELF-LOCKING,CL CUE, ASJ CLD, CLF CLG	EA	2
1	15	PAHZZ	5307-00-853-5887	NCS8-3-16	07886	STUD.SELF-LOCKING CUE, ASJ CLD, CLF CLG ..	EA	1
1	16	PAHZZ	5930-00-913-2983	MS90311-231	96906	SWITCH.TOGGLE	EA	1
1	17	XDHZZ		147-8-032BRASSHT	79963	TERMINAL, LUG.	EA	8
1	18	PAOZZ	5305-00-059-3662	MS51956-66	96906	SCREW.MACHINE	EA	4
1	19	PAHZZ	5935-00-724-7577	MS3126F14-12S	96906	CONNECTOR, PLUG.ELE CUE, ASJ CLD, CLF CLG	EA	1
1	20	PAHZZ	5305-00-054-6670	MS51957-45	96906	SCREW, MACHINE	EA	4
1	21	PAHZZ	5305-00-066-7327	MS24693C28	96906	SCREW, MACHINE	EA	1
1	22	PAHZZ	5325-00-249-6350	SMB179146	80063	GROMMET, NONMETALLIC CUE, ASJ CLD, CLF CLG	EA	2
1	23	XDHZZ		SMC587356	80249	COVER.ANTENNA	EA	1
1	24	PAHZZ	5305-00-059-3661	MS51958-65	96906	SCREW, MACHINE	EA	4
1	25	PAHZZ	5310-00-933-8120	MS35338-138	96906	WASHER, LOCK	EA	11
1	26	PAHZZ	5310-00-167-0801	AN96OCIO	88044	WASHER.FLAT	EA	11
1	27	XDHZZ		SMB587682	80249	DECAL.....	EA	6
1	28	PAHZZ	5365-00-878-1908	MS16633-4031	96906	RING, RETAINING	EA	4
1	29	XDHZZ		M521266-2	96906	GROMMET.PLASTIC;	EA	2
1	30	XDHZZ		SMC587860	80249	COVER, SWITCH	EA	1
1	31	XDHZZ		SMA587694-106	80249	SPACER, SLEEVE	EA	3
1	32	XDHZZ		SMC587860P1	80249	COVER, SWITCH	EA	1
1	33	PAOHD	5895-00-199-7332	SMD586769	80249	CIRCUIT CARD ASSEMB CUE., ASJCLD, CLFCLG	EA	1
1	34	PAHZZ	5310-00-531-9514	AN960C6	88044	WASHER, FLAT	EA	2
1	35	PAHZZ	5305-00-054-6669	MS51957-44	96906	SCREW,MACHINE	EA	2
1	36	PAHZZ	5305-00-054-6655	MS51957-31	96906	SCREW, MACHINE	EA	3
1	37	PAOMD	5895-00-199-7334	SMD586767	80249	CIRCUIT CARD ASSEMB CUE., ASJCLD, CLFCLG	EA	1
1	38	PAHZZ	5320-00-117-6815	M5204OAD3-4	96906	RIVET.SOLID	EA	4

SECTION II

TM 11-5895-532-34P-5

(1) ILLUSTRATION		(2)	(3)	(4)	(5)	(6) DESCRIPTION	(7)	(8)
(a) FIG NO.	(b) ITEM NO.	SMR CODE	NATIONAL STOCK NUMBER	PART NUMBER	FSCM	USABLE ON CODE	U/M	QTY INC IN UNIT
1	39	XDHZZ		SMB587844	80249	DECAL.....CUE.ASJ.CLD, CLF CLG	EA	1
1	40	PAOHD	5895-00-199-7333	SMD586768	80249	CIRCUIT CARD ASSEMB CUE.ASJ.CLD, CLF CLG	EA	1
1	41	XDNZZ		SMD586934	80249	COVER ASSEMBLCUE.ASJ.CLD, CLF CLG	EA	1
1	42	PAHZZ	5330-00-348-8509	SMD586934P2	80249	GASKETCUE.ASJ.CLD, CLF CLG	EA	2
1	43	PAHZZ	5310-00-119-7730	6311A550632	06540	NUT,PLAIN,CLINCH CCUE.ASJ.CLD, CLF CLG	EA	2
1	44	PAHZZ	5310-00-934-9748	MS35649-244	96906	NUT,PLAIN,HEXACON.....CU, AS,CLCLCLG	EA	25
1	45	PAH7Z	5310-00-933-8118	MS35338-135	96906	WASHER, LOCKCUE.ASJ.CLD, CLF CLG	EA	21
1	46	PAHZZ	5310-00-782-1349	MS15795-804	969061	WASHER, FLATCUE.ASJ.CLD, CLF CLG	EA	9
1	47	PAHZZ	5305-00-056-9961	MS246693C4	96906	SCREW, MACHINECUE.ASJ.CLD, CLF CLG	EA	4
1	48	PAHZZ	5310-00-929-6395	MS35338-136	96906	WASHER, LOCKCUE, AJ, CLO,CLF,CLG	EA	7
1	49	XHZZ		SMA586574-6	80249	SCREW,EXTERNALLY ..CUE.ASJ.CLD, CLF CLG	EA	2
1	50	PAHZZ	5305-00-925-4780	MS35275-218	96906	SCREW,MACHINECUE.ASJ.CLD, CLF CLG	EA	1
1	51	X01IZZ		SMC586991	80249	BRACKET,ANGLECUE.ASJ.CLD, CLF CLG	EA	1
1	52	PAHZZ	5935-00-013-9141	MS18158-2N	96906	INSERT,ELECTRICAL C ...CUEASJ.CLD,CLF,CLG	EA	2
1	53	PAHZZ	5310-00-680-6336	NAS620-4	80205	WASHER, FLATCUE.ASJ.CLD, CLF CLG	EA	20
1	54	PAHZZ	5935-00-013-9808	J1100-20-4	04i18	COVER,ELECTRICAL CUE.ASJ.CLD, CLF CLG	EA	1
1	55	PAHZZ	5935-00-402-9239	MAC00205001	22832	SHELL, ELECTRICAL COL CUE.ASJ.CLD, CLF CLG	EA	3
1	56	PADZZ	5895-00-008-5003	SMD587319	80063	CARD PULLER I.....CUE.ASJ.CLD, CLF CLG	EA	1
1	57	PAHZZ	5305-00-950-2812	MS35275-221	96906	SCREW,MACHINECUE.ASJ.CLD, CLF CLG	EA	4
1	58	PAHZZ	5935-00-000-2617	M81511-26EB03P3	81349	CONNECT,PLUG, ELEC CUE.ASJ.CLD, CLF CLG	EA	1
1	59	PAHZZ	5935-00-008-6868	GTR23-108	06324	CLAMP, CA8LE, ELECTRI CUE.ASJ.CLD, CLF CLG	EA	2
1	60	PAHZZ	5935-00546-4346	MS18161-2N	96906	INSERT, ELECTRICAL C..CUE.ASJ, CLD, CLF,CLG	EA	1
1	61	PAHZZ	5935-00-225-8448	MAC0052S001	27832	CONNECTOR, PIECEPTACL CUE.ASJ.CLD, CLF CLG	EA	1
1	62	PAHZZ	5305-00-088-9666	MS24693C5I	96906	SCREW,MACHINECUE.ASJ.CLD, CLF CLG	EA	2
1	63	PAHZZ	5310-00-685-3744	AN960C8	88044	WASHER,FLATCUE.ASJ.CLD, CLF CLG	EA	18
1	64	PAHZZ	5310-00-933-8119	MS35338-137	96906	WASHER, LOCKCUE.ASJ.CLD, CLF CLG	EA	20
1	65	XDHZZ	5310-00-934-9761	MS35649-264	96906	NUT, PLAIN,HEXAGON ..CUE.ASJ.CLD, CLF CLG	EA	3
1	66	PAHZZ	5935-00-94-6099	MS18157-24	96906	CONNECTOR,ELECTRICAL CUE.ASJ.CLD, CLF CLG	EA	1
1	67	PAHZZ	5935-00-161-3375	M81511-26EB03S1	81349	CONNECTOR PLUG,ELEC CUE.ASJ.CLD, CLF CLG	EA	1
1	68	XDHZZ		SMC5486942	80249	ELECTRONIC.....CUE.ASJ.CLD, CLF CLG	EA	1
1	69	PAHZZ	5930-00-234-6792	SMD587418	80063	SWITCH,ROTARYCUE.ASJ.CLD, CLF CLG	EA	1
1	70	PAHZZ	5310-00-934-9761	MS35649-264	96906	NUT,PLAIN, HEXAGON CUE.ASJ.CLD, CLF CLG	EA	8
1	71	PAH7Z	5310-00-773-7624	NAS620C6	80205	WASHE,FLATCUE.ASJ,CLO,CLFCLG	EA	5
1	72	XDHZZ		SMC587439	80249	PLATE, ADAPTER C.....CUE.ASJ.CLD, CLF CLG	EA	1
1	73	PAHZZ	6625-00-198-3540	59-7503	25936	METER,ELECTRICAL, IN CUE.ASJ.CLD, CLF CLG	EA	1
1	74	PAHZZ	5930-00-234-6793	SMC587416	80063	SWITCH,ROTARYCUE.ASJ.CLD, CLF CLG	EA	1
1	75	XDHZZ0	5307-00-758-1182	NCS6-6-12	424981	STUD.SELF-LOCKINGCUE.ASJ.CLD, CLF CLG	EA	3
1	76	PAMIZ	5310-00-725-8532	CLS832-3	46384	NUT PLAIN, CLINCH CUE.ASJ.CLD, CLF CLG	EA	1
1	77	PAHZZ	5310-00-171-2485	SMA587680	80063	WASHER, RECESSED CUE.ASJ.CLD, CLF CLG...	EA	10
1	78	XDI(III)		SMD586928	80249	PANEL.CONTRO.....CUE.ASJ.CLD, CLF CLG	EA	1

SECTION II

TM11-5895-532-34P-5

(1) ILLUSTRATION		(2)	(3)	(4)	(5)	(6) DESCRIPTION	(7)	(8)
(a) FIG NO.	(b) ITEM NO.	SMR CODE	NATIONAL STOCK NUMBER	PART NUMBER	FSCM	USABLE ON CODE	U/M	QTY INC IN
1	79	PAHZZ	5320-879-6612	MS16535-137	94906	RIVET,TUBULAR.....CUE., ASJ.CLD, CLF, CLG	EA	34
1	80	XDKZZ		SMD58492P3	80249	STRIPCUE., ASJ.CLD, CLF, CLG	EA	2
1	81	PAHZZ	5999-00-782-8307	19-06-3495-1250	18545	SHIELDING GASKET.EL CUE., ASJ.CLD, CLF, CLG	EA	1
1	82	XDHZZ		SMD586928P2	80249	STRIPCUE., ASJ.CLD, CLF, CLG	EA	2
1	83	XDHZZ		DRB7500-IOQD5	08524	STUD ASSEMBLCUE., ASJ.CLD, CLF, CLG	EA	10
1	84	PAOZZ	6240-00-965-1381	382	08806	LAMP, INCANDESCENT CUE., ASJ.CLD, CLF, CLG	EA	3
1	85	PAHZZ	6210-00-54-6393	MS25041-2	94906	LIGHT, INDICATOR.....CUE., ASJ.CLD, CLF, CLG	EA	1
1	86	PAHZZ	5310-00-160-9817	AN960XC10	88044	WASHER,.FLATCUE., ASJ.CLD, CLF, CLG	EA	4
1	87	PAHZZ	5305-00-433-3740	MS51958-64B	96906	SCREW.MACHINECUE., ASJ.CLD, CLF, CLG	EA	4
1	88	PAOZZ	5355-00-004-8771	SM587028	80249	KNOBCUE., ASJ.CLD, CLF, CLG	EA	1
1	89	PAHZZ	5865-00-591-1371	X1988B0	71279	FERRULE, HANDLE CUE., ASJ.CLD, CLF, CLG	EA	4
1	90	PAHZZ	5340-00-840-0954	MS39087-4	96906	HANDLE, BOW.....CUE., ASJ.CLD, CLF, CLG	EA	2
1	91	PAOZZ	5305-00-253-4877	MS51017-10	96906	SETSCREWCUE., ASJ.CLD, CLF, CLG	EA	1
1	92	PAHZZ	5925-00-163-3953	AP13-1874-2	81541	CIRCUIT BREAKER CUE., ASJ.CLD, CLF, CLG	EA	1
1	93	PAHZZ	6210-00-464-0447	LC37CD2	81349	LENS.LIGHTCUE., ASJ.CLD, CLF, CLG	EA	1
1	94	PAHZZ	6210-00-176-4928	LH89-1	81349	LIGHT.INDICATOR.....CUE., ASJ.CLD, CLF, CLG	EA	1
1	95	PAHZZ	5925-00-172-4998	AP12-1874-1	81541	CIRCUIT BREAKER CUE., ASJ.CLD, CLF, CLG	EA	1
1	96	PAHZZ	5305-00-231-9808	MS51957-19B	96906	SCREW MACHINE CUE., ASJ.CLD, CLF, CLG	EA	4
1	97	PAHZZ	5305-00-169-8082	SMB587786	80249	SCREW MACHINE CUE., ASJ.CLD, CLF, CLG	EA	1
1	98	PHAZZ	5315-00-158-5086	MS39086-465	96906	PIN SPRINGCUE., ASJ.CLD, CLF, CLG	EA	1
1	99	PAHZZ	5340-00-081-3192	SMC586943	80249	COVER, ACCESS CUE., ASJ.CLD, CLF, CLG	EA	1
1	100	PAHZZ	5310-00-171-2443	3502-08-11	78189	WASHER, SPRING TENSICUE., ASJ.CLD, CLF, CLG	EA	1
1	101	PAOZZ	5305-00-182-9265	MS51957-43B	96906	SCREW MACHINE CUE., ASJ.CLD, CLF, CLG	EA	4
1	102	PAOZZ	5310-00-457-1486	AN9460XC8	88044	WASHER.FLAT CUE., ASJ.CLD, CLF, CLG	EA	5
1	103	PAHZZ	5305-00-439-2737	MS51957-12B	96906	SCREW,MACHINE CUE., ASJ.CLD, CLF, CLG	EA	4
1	104	XDHZZ		SMD587406-11	80249	PLAT.....CUE., ASJ.CLD, CLF, CLG	EA	1
1	105	PAHZZ	5305-00-054-5649	MS51957-15	96906	SCREW MACHINE CUE.ASJ.CLD.CLFCLG	EA	2
1	106	PAOHD	5990-00-937-5116	SM586944	80249	SYNCHRD ASSEMBLY CUE., ASJ.CLD, CLF, CLG	EA	
1	107	XDHZZ		SMD587415	80249	SWITCH ROTARY CUE., ASJ.CLD, CLF, CLG	EA	1
1	108	PAHZZ	5310-00866-4640	LKS632-1	46384	NUT,.SELF-LOCKING, CL CUE., ASJ.CLD, CLF, CLG	EA	1
1	109	PAHZZ	5305-00-448-6456	MS51957-31B	96906	SCREW, MACHINE CUE., ASJ.CLD, CLF, CLG	EA	2
1	110	PAHZZ	5310-00-224-07147	MS35338-136B	96906	WASHER.LOCKCUE., ASJ.CLD, CLF, CLG	EA	2
1	111	PAHZZ	5310-00-436-7144	AN960XC6	88044	WASHER&FLATCUE., ASJ.CLD, CLF, CLG	EA	2

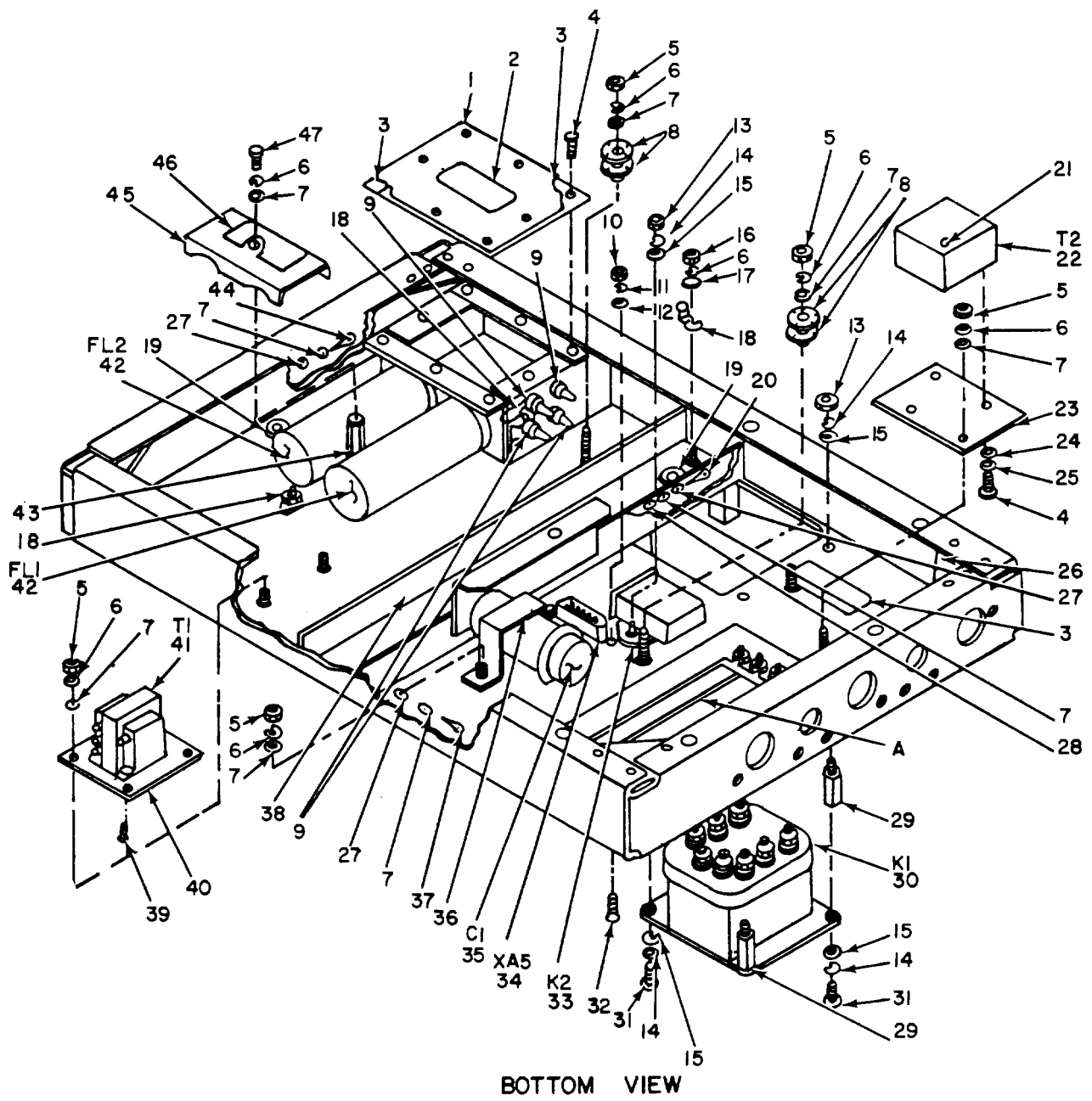

EL5LG004

Figure 2. Control, Antenna C-8738/TPX-46(V) (1A2)

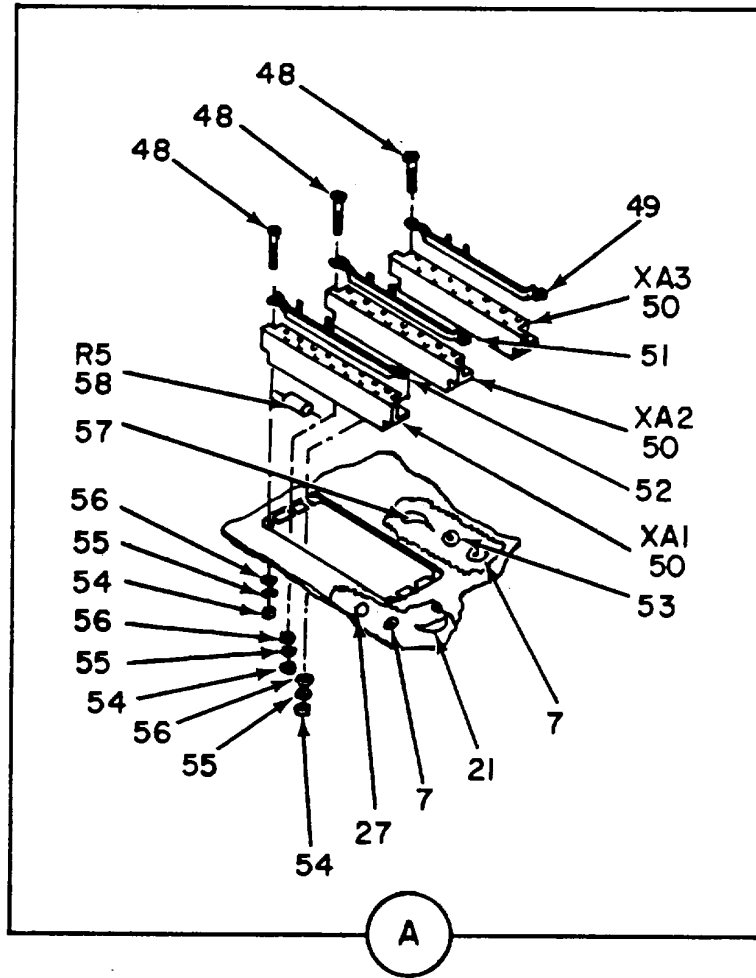

**LISTED, BUT NOT SHOWN:
ITEMS 59,60,61,62,63,64,65**

EL5LG005

*Figure 2. Control, Antenna C-8738/TPX-46(V) (1A2),
Bottom View (Sheet 2 of 2).*

(1) ILLUSTRATION		(2)	(3)	(4)	(5)	(6) DESCRIPTION	(7)	(8)
(a) FIG NO.	(b) ITEM NO.	SMR CODE	NATIONAL STOCK NUMBER	PART NUMBER	FSCM	USABLE ON CODE	U/M	QTY INC IN UNIT
2	1	XDHZZ		SMC587861	80249	COVER, FILTER BOX CUE, ASJ.CLD, CLF.CLG	EA	1
2	2	XDHZZ		5SM85817682	80249	DECAL.....CUE. ASJ.CLOD, CLF, CLG	EA	2
2	3	PAHZZ	5999-00-936-3052	01-OL01-0780	IZ881	WIRE KESH KNITTED CUE ASJ, CLD.CL, CLG	EA	4
2	4	PAHZZ	5305-00-54-6652	HS51957-28	96906	SCREW, MACHINECUE, ASJ.CLD.CLF, CLG	EA	10
2	5	PAHZZ	5310-00-934-9759	535649-284	96906	NUT PLAIN HEXACO CUE, ASJ.CLD.CLF.CLG	EA	14
2	6	XDHZZ	5310-00-933-8119	MS35338-137	96906	WASHER LOCKCUE, ASJCLDCLF, CLG	EA	20
2	7	XDHZZ	5310-00-685-3744	AN960CS	88044	WASHER, FLATCUE ASJ, CLD CLFCLG	EA	17
2	8	PAHZZ	5940-00-839-0828	SE26XF01	81349	TERMINAL, STUD...CUE ASJ, CLD CLF CLG	EA	2
2	9	PAHZZ	5940-00-642-3964	1990	11219	TERMINAL FEEDTHRU,CUE, ASJ, CLD, CLF CLG	EA	4
2	10	PAHZZ	5310-00-938-2013	S135649-224	96906	NUT, PLAIN HEXACON CUE, ASJ.CLD.CLF.CLG	EA	2
2	11	PAHZZ	5310-00-928-2690	11S35338-134	96906	WASHER, LOCKCUE, ASJ.CLD.CLF.CLG	EA	2
2	12	PAHZZ	5310-00-161-0197	AN960C3	88044	WASHER, FLAT CUE, ASJ CLDO CLF, CLC	EA	2
2	13	PAHZZ	5310-00-934-9765	11S35650-304	96906	NUT, PLAIN HEXACON CUE, ASJ, CLD, CLF,CLG	EA	2
2	14	PAHZZ	5310-00-928-2690	135338-134	96906	WASHER LOCKAJ, LD CLF CLG	EA	2
2	14	PAHZZ	5310-00-933-8120	MS35338-138	96906	WASHER, LOCK CUE	EA	3
2	15	PAHZZ	5310-00-161-0801	AN960C10	88044	WASHER FLATCUE ASJ, CLD CL CLG	EA	3
2	16	PAHZZ	531D-0-725-4712	NAS671-8	80205	NUT, PLAIN, HEXAGON, ASJ CLD, CLF CLG	EA	8
2	17	PAHZZ	5310-00-805-7632	NAS620-8	80205	WASHER, FLAT CUE, ASJ, CLD CLF CL	EA	8
2	18	X1HZZ		1478-032BRASSHT	79963	TERMINAL, LUG . CUE, ASJ CLO CLF CLG	EA	3
2	19	PAHZZ	5325-00-185-0012	1535489-35	96906	GROMMET, RUBBER CUE, ASJ CLDO CLF CLG	EA	2
2	20	PAHZZ	5340-00-336-864	HP8N	09922	CLAMP, LOOP CUE, ASJ, CLD.CLF.CL	EA	1
2	21	PAHZZ	5340-00003-6667	HP8N	09922	CLAMP, LOOPCUE, ASJ CLD, CLF CLG	EA	2
2	22	PAHZZ	5950-00-007-9238	50523	10581	TRANSFORMER POWER CUE, ASJ CLD,CLF CLG	EA	1
2	23	XDHZZ		558587357	80249	PLATE, MOUNTAIN CUE, ASJ, CLD, CLF, CLC	EA	1
2	24	PAHZZ	5310-00-7737624	NAS620C6	80205	WASHER, FLATCUE, ASJ.CL.LF.CLG	EA	2
2	25	PAHZZ	5310-00-929-6395	11S35338-136	96906	WASHER, LOCK ..CUE, ASJ, CLD, CLF CLG	EA	2
2	26	XDHZZ		X541	70485	GASKETCUE, ASJ CLD CLF, CLG	FT	1
2	27	PAHZZ	5310-00-982-6814	KS21044C08	96906	NUT, SELF-LOCKING CUE, ASJ CLO, CLF CLG	EA	6
2	28	PAHZZ	5305-00-056672	1S51957-47	96906	SCREW, MACHINECUE, ASJ CLD, CLF CLG	EA	1
2	29	PAHZZ	5307-00-411-4483	9751551032-7	06540	STUD, EXTENSION ...CUE ASJ CLD CL CLG	EA	2
2	30	PAHZZ	5945-0-160184	9123-87159	35344	RELAY, ELECTROMAGNET CUE, ASJ CLD,CLFCL	EA	1
2	31	PAHZZ	5305-00-059-3659	KS51958-63	96906	SCREW, MACHINECUE SJCLD CLF CLG	EA	4
2	32	PAHZZ	5305-D00-73-3356	S51959-S	96906	SCREW, MACHINE CUE ASJ CLO CLF CLG	EA	2
2	33	PAHZZ	5945-00-163-3932	9229-5549	35344	RELAY, ELECTROMAGNET CUE, ASJ CLD CLFCL	EA	1
2	34	PAHZZ	5935-00-481-7762	DBNAHF255	71468	CONNECTOR.RECEPTACLE CUE ASJ CLD, CLF	EA	1
2	35	PAHZZ	5910-00-402-4011	CL548E212UNC	81349	CAPACITOR, FIXED, ELE CUE, AS.LD.CLF.CL	EA	1
2	36	XDHZZ		S14587760-1	80249	RETAINER CAPACITOR CE.ASJ, CLD CLFE CLG	EA	1
2	37	PAHZZ	5340-0D-560-9262	HP13N	09922	CLAMP, LOOP CUF, ASJ.CLD, CLF, CLG	EA	1
2	38	PAHZZ	9390-00-809-0944	X540	70485	NONMETALLIC CHANNEL CUE, ASJ CLDCLFCLG	EA	1
2	39	PAHZZ	5305-00-969-6495	MS24693U5	96906	SCREW, MACHINE CUF ASJ CL CL CLG	EA	4

SECTION II

TM 11-5895-532-34P-5

(1) ILLUSTRATION		(2)	(3)	(4)	(5)	(6)	(7)	(8)
(a) FIG NO.	(b) ITEM NO.	SMR CODE	NATIONAL STOCK NUMBER	PART NUMBER	FSCM	DESCRIPTION USABLE ON CODE	U/M	QTY INC IN UNIT
2	40	XDHZZ		SMB587436	80249	PLATE, MOUNTAINCUE, J.CLD., CLF, CLG	EA	1
2	41	PAHZZ	5950-00-234-6790	SNC587400	80063	TRANSFORMER POWE CUE ASJ,CLO CLF CLG .	EA	1
2	42	PAHZZ	5915-0C9Z2-0714	FAL2-078	81831	FILTER RADIO FREQUE CUE ASJ CLD CLF CLG .	EA	2
2	43	PAHZZ	530-161-0957	8409550832-7	06540	POST, ELECTRICAL-MEC CUE ASJ CLD, CLF CLG	EA	1
2	44	PAHZZ	5340-00-619-7754	HP3N	09922	CLAMP, LOOPCUE ASJ CLD CLF CLG	EA	1
2	45	XDHZZ		588587431	80249	CLAMP, COMPONENT CUE, ASJ.CLD, CLF.CLG	EA	1
2	46	XDHZZ		SMB587683	80249	DECAL.....CUE, ASJ CLD CLF CLG	EA	1
2	47	PAHZZ	53015-00-056668	1SS1957-43	96906	SCREW, MACHINE CUE, ASJ, CLD CLF CLG	EA	1
2	48	PAHZZ	5305-00-055652	S1957-18	96906	SCREW, MACHINECUE, ASJ, CLD, CLF, CLG	EA	6
2	49	PAHZZ	5895-00-004-4444	SMC587342-4	80249	HOLDER, CIRCUIT CAR CUE, ASJ, CLD, CLF, CLG	EA	1
2	50	PAHZZ	59301-045-71662	583777-1	00779	CONNECTOR, RECEPTACL. CUE, ASJ, CLD.CLF CLG	EA	3
2	51	PAHZZ	5895-00-004-8809	SCS873142-3	80249	HOLDER, CIRCUIT CARD CUE, ASJ CLD CLF CLG	EA	1
2	52	PAHZZ	5895-00-004-8813	SMC87142-2	80249	HOLDER, CIRCUIT CARD CUE ASJ CLD CLF CLG	EA	1
2	53	PAHZZ	531t000-5586207	AN960C8L	880441	WASER, FLAT..... CUE ASJ CLD CLF CLC	EA	1
2	54	PAHZZ	5310-00-934-9748	MS35649-244	96906	NUT, PLAIN HEXAGON .. CUE ASJ CLD CLF CLG	EA	6
2	55	PAHZZ	531-00-933-8118	NS35338-135	96906	WASHER, LOCKCUE ASJ CLD CLF CLG	EA	6
2	56	PAHZZ	5310--680-6302	NAS620-5	80205	WASHER, FLATCUE ASJ CLD CLF.CLG	EA	6
2	57	PAHZZ	5340-00-975-140	HP6N	09922	CLAMP, LOOPCUE ASJ CLD CLF CLG	EA	1
2	58	PAHZZ	5905-00-728-6139	RCR07C222JM	81349	RESISTOR, FIXED, COMP CUE ASJ CLD CLF CLG	EA	1
2	59	PAHZZ	5999-00-90518N	MS17807-t6-16	96906	CONTACT, ELECTRICAL CUE ASJ CLD CLF CLG	EA	6
2	60	PAHZZ	599-00-905-5296	KS17807-16-20	96906	CONTACT, ELECITICAL . CUE ASJ CLD CLF CLG	EA	38
2	61	PAHZZ	5940-00-118199	2-323934-2	0079	FERRULECUE ASJ CLD CLF CLG	EA	16
2	62	PAHZZ	5940-00-740-8525	327138	0079	FEPRULE, METALLICCUE ASJ CLD CLF CLG	EA	12
2	63	PAHZZ	540-00813-0698	NS25036- 101	9690	TERMINAL, LUGCUE ASJ CLD CLF CLG	EA	2
2	64	PAHZZ	5940-00-143-4771L	525036-103	96906	TERMINAL, LUGCUE.ASJ CLD CLF CLG	EA	2
2	65	PAHZZ	5940-00-143-47180	S25036-108	96906	TERMINAL, LUG CUE ASJ CLD CLF CLC	EA	4

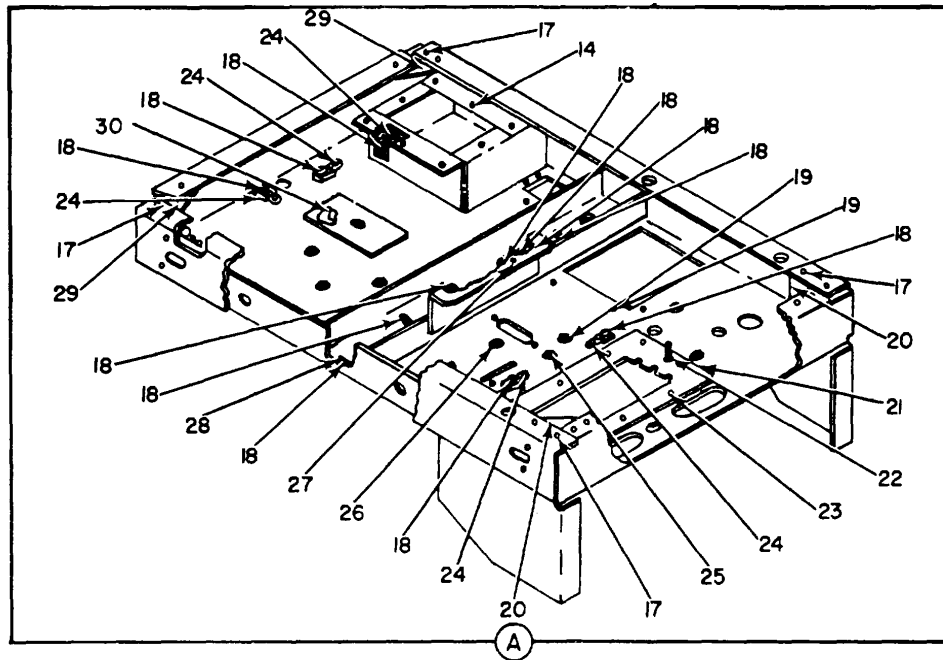
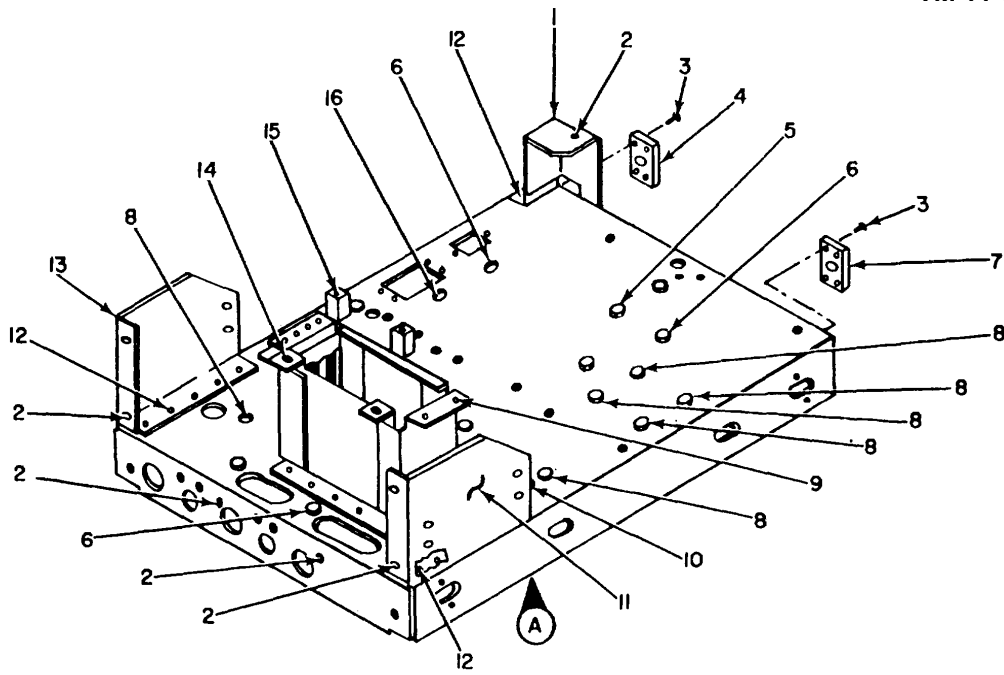
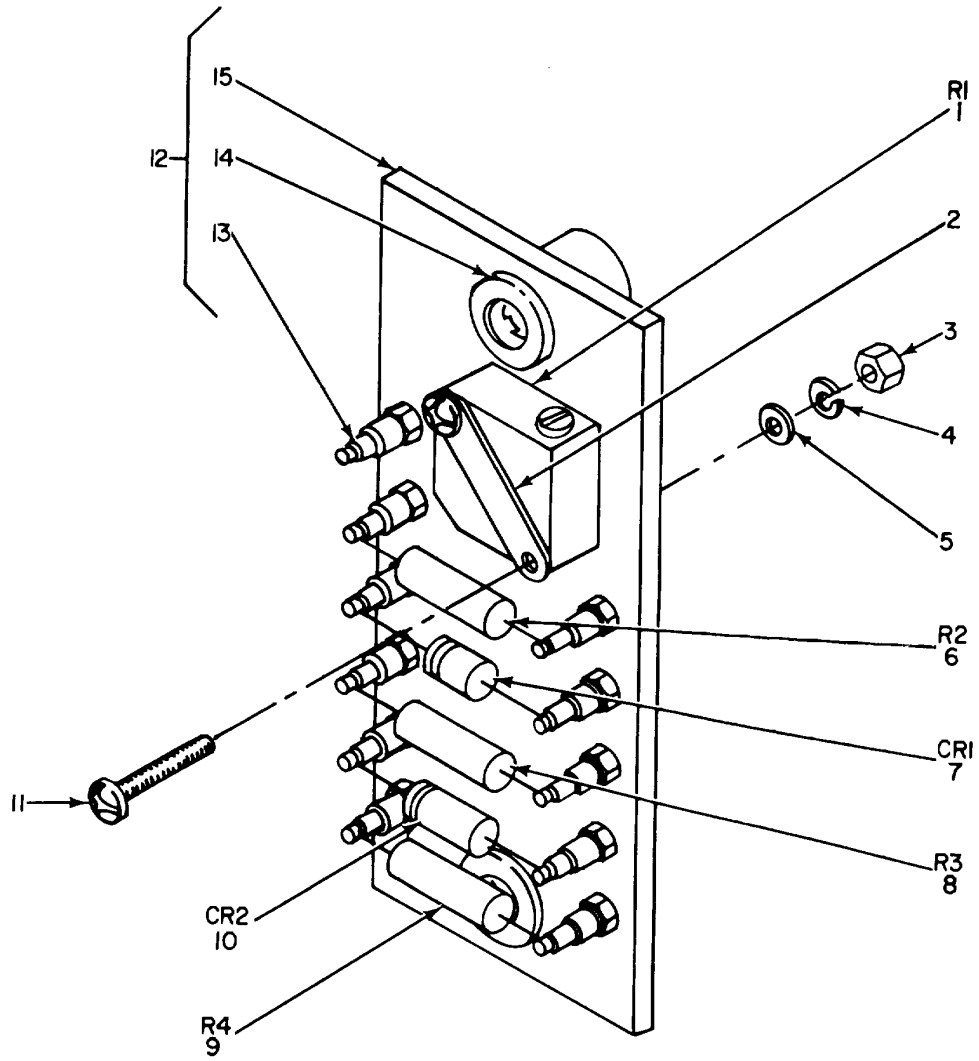

Figure 3. Control, Antenna C-8738/TPX-46(V) (1A2)
Electrical Equipment Chassis.

SECTION II

TM11-5895-532-34P-5

(1) ILLUSTRATION		(2)	(3)	(4)	(5)	(6)	(7)	(8)
(a) FIG NO.	(b) ITEM NO.	SMR CODE	NATIONAL STOCK NUMBER	PART NUMBER	FSCM	DESCRIPTION USABLE ON CODE	U/M	QTY INC IN UNIT
3	1	XDHZZ		SME5864946P8	80249	BRACKET, CABLE	EA	1
3	2	PAHZZ	5310-00-879-06	LKS032-2	46384	NUT, SELF-LOCKING, CL CUE ASJ CLD CLF CLG	EA	5
3	3	PAHZZ	5320-00-117-6993	KS20426AD4-8	96906	RIVET, SOLID	EA	8
3	4	XDHZZ		SME5U4946P13	80249	PLATE, END CUE ASJ CLD CLF CLG	EA	1
3	5	PAHZZ	5307-00-853-5881	NCS8-3-16	42498	SELF-LOCKING.....	EA	6
3	6	XDHZZ	5307-00-9166753	NCS8-3-10	42498	STUD, SELF-LOCKING ...	EA	8
3	7	XIDHZZ		SME658946U2	80249	PLATE, END.....	EA	1
3	8	XDHZZ	5307-00-903-0433	NCS9-3-14	42498	STUD, SELF-LOCKING	EA	6
3	9	PAHZZ	5340-00-169-8012	S5U 4275-9	80063	NUT, PLAIN, CLINCH.....	EA	2
3	10	PAHZZ	5307-00-292-6093	NCS 8-3-8	0788U	STUD, SELF-LOCKING	EA	1
3	11	XDHZZ		05I8E4944PS	80249	BRACKET, PANEL	EA	1
3	12	PAHZZ	532D-00-117-482J	1520TA0D4-	96906	RIVET, SOLID	EA	14
3	13	XDHZZ		SME8U944P	80249	BRACKET, PANEL CUE ASJ CLD CLF CLG	EA	1
3	14	PAHZ	S3100-00-819-9188	LKS632-2	44384	NUT, SELF-LOCKING SP CUE ASJ CLD CLF CLG	EA	10
3	15	PAHZZ	5340-00-290-440	HS1247135	9906	INSERT, SCREW THREAD CUE ASJ CLD CLF CLG	EA	2
3	16	PAHZZ	5307-00-18097	WCS3-32	42498	STUD, SELF-LOCKING CUE ASJ CLD CLF CLG	EA	1
3	17	PAHZZ	5320-00-T-6951	152042S06A4-6	9904	RIVET, SOLID	EA	14
3	18	PAHZZ	5310W-30-39451	F1972-3-2T2	75237	NUT, PLAIN, PLATE CUE ASJ CLD, CLF, CLG	EA	13
3	19	PAHZZ	5307-01-01O-4413	C510-3-14	0178U	STUD, SELF-LOCKING CUE ASJ CLD, CLF CLG ...	EA	2
3	20	XDHZZ		S5E849464P3	80249	PLATE CORNER CUE ASJ CLD CLF CLG	EA	2
3	21	XDHZ		50E5E94P14	80249	PLATE CONNECTOR CUE CLD CLF CLG	EA	1
3	22	PAHZZ	5307-00-009-4004	NCS-2-24	42498	STUD, SELF-LOCKING CUE ASJ CLD CLF CLG ...	EA	1
3	23	PFAZZ	5320-00-117-6829	MS2040D110AD4-7	94904	RIVET, SOLID CUE ASJ CLD CLF CLG	EA	10
3	24	PAHZZ	5320-00-117-6939	1520420A3-5	96906	RIVET, SOLID CUE ASJ CLD CLF CLG	EA	12
3	25	PAHZZ	5307-00-075516	HCSU3-20	42498	STUD, SELF-LOCKING CUE ASJ CLD CLF CLG ..	EA	1
3	26	PAHZZ	5307-00-825-3627	NCS8-3-12	07886	STUD, SLFLCKG CUE ASJ CLD CLF CLG	EA	2
3	27	PAHZZ	310-00-869-1479	LAS432-2	46384	NUT, SELF-LOCKING CUE ASJ CLD CLF CLG	EA	1
3	28	PAHZZ	5320-00-11-694	K1520426AD3-7	96904	RIVET, SOLID CUE ASJ CLD CLF CLG	EA	14
3	29	XDHZZ		SNES894694	80249	PLATE, CORNER CUE ASJ CLD CLF CLG	EA	2
3	30	PAHZZ	53300-009-0525	555N846 270	80249	RUBBER STRIP CUE, ASJ CLD CLF CLG	EA	1



EL5LG007

Figure 4. Control, Antenna C-8738/TPX-46(V) (1A2),
Electrical Components Assembly, TB1.

SECTION II

TM 11-5895-532-34P-5

(1) ILLUSTRATION		(2)	(3)	(4)	(5)	(6)	(7)	(8)
(a) FIG NO.	(b) ITEM NO.	SMR CODE	NATIONAL STOCK NUMBER	PART NUMBER	FSCM	DESCRIPTION USABLE ON CODE	U/M	QTY INC IN UNIT
4	1	PAHZZ	5905-00-008-4328	RJ22FLS03	81349	RESISTOR, VARIABLE, N CUE ASJ CLD CLF CLG	EA	1
4	2	PAHZZ	5905-00-957-1998	H25	32997	PLATE, MOUNTING, RESI CUE, ASJ CLD CLF CLG	EA	1
4	3	PAHZZ	5310-00-938-2013	S535649-224	96906	NUT, PLAIN, HEXAGON CUE ASJ CLD CLF CLG.	EA	2
4	4	PAHZZ	5310-00-928-2690	HS35338-134	96906	WASHER, LOCK CUE ASJ CLD CLF CLG	EA	2
4	5	PAHZZ	5310-00-043-4708	NAS620CZ	80205	WASHER, FLAT CUE ASJ CLD CLF CLG	EA	2
4	6	PAHZZ	5905-01-075-2488	RNC60H1333FN	81349	RESISTOR, FIXED, FILM CUE ASJ CLD CLF CLG	EA	1
4	7	PAHZZ	5961-00-007-9241	SA221-1025	30043	SEMICONDUCTOR CUE ASJ CLD CLF CLG	EA	1
4	7	XDHZZ		SEDIOOZ	30043	SEMICONDUCTOR CUE.....	EA	1
4	8	PAHZZ	5905-00-256-5066	RNC6O5620FS	81349	RESISTOR, FIXED, FILM CUE ASJ CLD CLF CLG	EA	1
4	9	PAHZZ	5905-00-13-1283	RNC60H1OO2FM	81349	RESISTOR FIXED FILM CUE ASJ CLD CLF CLG ..	EA	1
4	9	PAHZZ	5905-00-559-8005	RNC60HL 001FM	81349	RESISTOR, FIXED, FILM CUE.....	EA	1
4	10	PAHZZ	5961-00-93-1135	JAN1N4148	81349	SEMICONDUCTOR, DEVIC CUE ASJ CLD CLF CLG	EA	1
4	11	PAHZZ	5305-00-05-5640	MS51957-6	96906	SCREW, MACHINE CUE ASJ CLD CLF CLG	EA	2
4	12	XDHHH		SMC586941	80249	TERMINAL, BOARD CUE ASJ CLD CLF CLG	EA	1
4	13	PAHZZ	59400-00-052-9068	SE12XCO5	81349	TERMINAL, STUD CUE ASJ CLD CLF CLG	EA	11
4	14	PAHZZ	5340-00-169-7981	SMA586327-108	80249	INSERT, SCREW THREAD CUE ASJ CLD CLF CLG	EA	2
4	15	XDHZZ		SMC586941P1	80249	TERMINAL, BOARD CUE ASJ CLD CLF CLG	EA	1

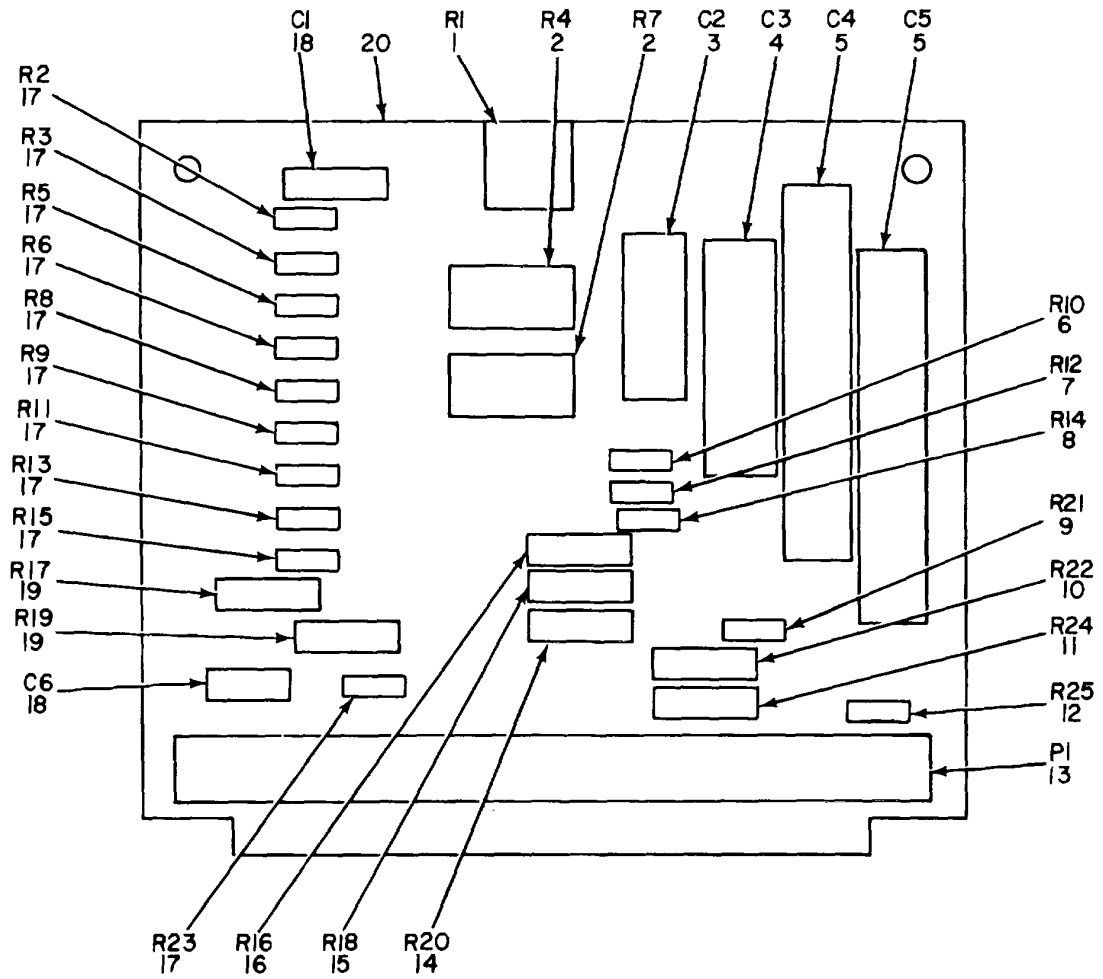

EL5LG008

Figure 5. Mode Switching Circuit Card (1A2A1).

SECTION II

TM 11-5895-532-34P-5

(1) ILLUSTRATION		(2)	(3)	(4)	(5)	(6)	(7)	(8)
(a) FIG NO.	(b) ITEM NO.	SMR CODE	NATIONAL STOCK NUMBER	PART NUMBER	FSCM	DESCRIPTION USABLE ON CODE	U/M	QTY INC IN UNIT
						GROUP 010201 140OE SWITCHING CIRCUIT CARD (1A2A1)		
5	1	PADZZ	5905-00-008-4329	RJ2Z2FP253	81349	RESISTOR, VARIABLE CUE ASJ CLD CLF CLG ..	EA	1
5	2	PADZZ	5905-00-769-8533	RL42S682J	81349	RESISTOR, FIXED, FILM CUE ASJ CLD CLF CLG	EA	2
5	3	XDDZZ		M14157-2-2030M	81349	CAPACITOR, FIXED CUE ASJ CLD CLF CLG.....	EA	1
5	4	PADZZ	5910-00-91L4373	M1415-2-2046M	L81349	CAPACITOR, FIXED, PLA CUE ASJ CLD CLF CLG	EA	1
5	5	PADZZ	5910L-01-0 78-8056	CL3301G4CGMNG	81349	CAPACITOR, FIXED, ELE CUE ASJ CLD CLF CLG	EA	2
5	6	PADZZ	5905-00-069-2120	RN60D2491F	81349	RESISTOR, FIXED, FILM CUE ASJ CLD CLF CLG	EA	1
5	1	PADZZ	5905-00-7107-4872	RN6003652F	81349	RESISTOR FIXED, FILM .CUE ASJ CLD CLF CLG	EA	1
5	8	PADZZ	5905-00-069-3917	RN60D8251F	81349	RESISTOR, FIXED FILM CUE ASJ CLD CLF CLG	EA	1
5	9	PADZZ	5905-00-563-1595	RLRO7C473JMT	81349	RESISTOR, FIXED.FILM CUE ASJ CLD CLF CLG	EA	1
5	10	PADZZ	5905-00-009-3004	RNC65J13728S	81349	RESISTOR, FIXED, FILM CUE ASJ CLD CLF CLG	EA	EA
1								
5	11	PADZZ	5905-00-009-4488	R4165J17428S	81349	RESISTOR, FIXED, FILM CUE, ASJ.CLD CLF CLG	EA	1
5	12	PADZZ	5905-00-438-0505	RLRO7C472ZJ	81349	RESISTOR, FIXED FILM CUE ASJ CLD CLF CLG	EA	1
5	13	PADZZ	5935-00-154-400	P121097-15-13	81349	CONNECTOR, PLUG, ELEC CUE ASJ CLD CLF CLG	EA	1
5	14	PADZZ	5905-00-009-3003	RNC65J1002DS	81349	RESISTOR, FIXED, FILM CUE ASJ CLD CLF CLG	EA	1
5	15	PADZZ	5905-00-009-4492	RNC65J6191DS	81349	RESISTOR, FIXED, FILM CUE ASJ CLD CLF CLG	EA	1
5	16	PADZZ	5905-00-009-4489	RNC65J24910S	81349	RESISTOR, FIXED, FILM CUE ASJ CLD CLF CLG	EA	1
5	17	PADZZ	5905-00-027-9817	RWN0U4640F	81349	RESISTOR, FIXED, WIRE CUE ASJ CLD CLF CLG	EA	10
5	18	PADZZ	5910-00-936-3864	M39003-01-2128	81349	CAPACITOR FIXED ELE CUE ASJ CLD CLF CLG	EA	2
5	19	PAOZZ	5905-00-009-4490	RNC65J3161DS	81349	RESISTOR FIXED FILM CUE ASJ CLD CLF CLG .	EA	2
5	20	XDDZZ		SM0586669 80249		PRINTED WIRING CUE ASJ CLD CLF CLG	EA	1

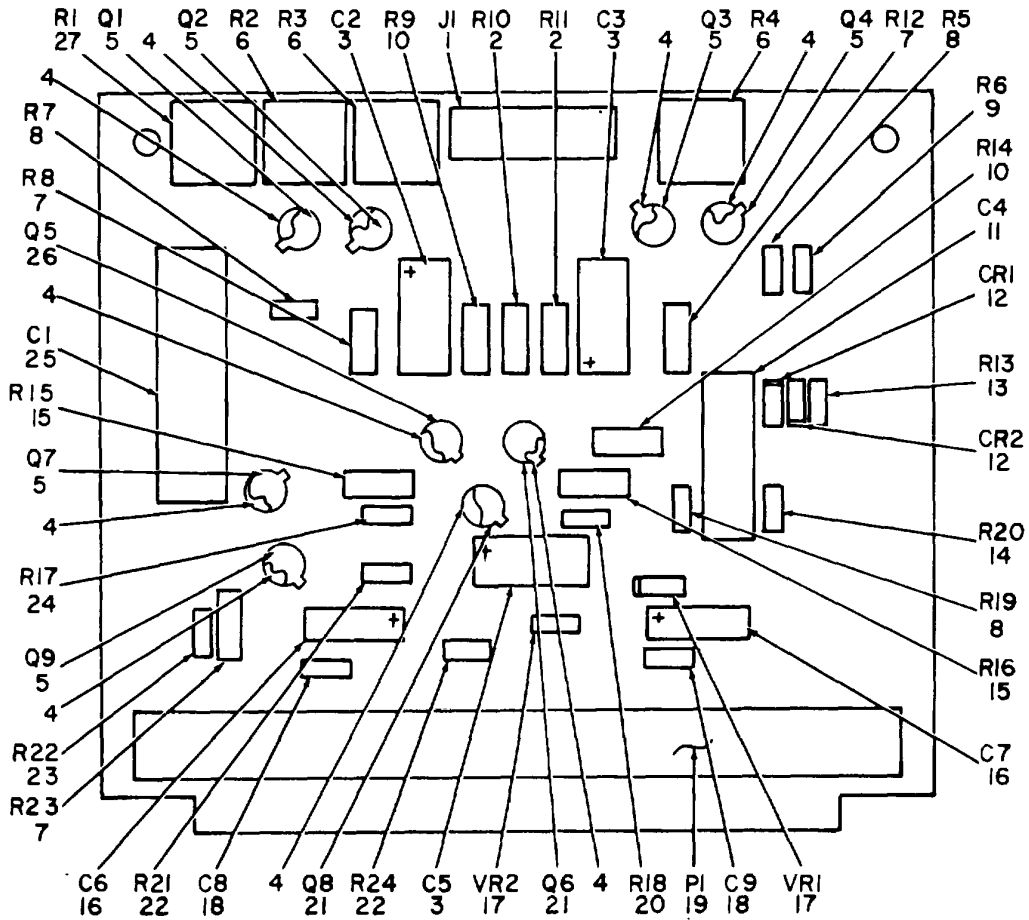

EL5LG009

Figure 6. Servo Preamplifier Circuit Card (1A2A2).

SECTION II

TM 11-5895-532-34P-5

(1) ILLUSTRATION		(2)	(3)	(4)	(5)	(6) DESCRIPTION	(7)	(8)
(a) FIG NO.	(b) ITEM NO.	SMR CODE	NATIONAL STOCK NUMBER	PART NUMBER	FSCM	USABLE ON CODE	U/M	QTY INC IN UNIT
						GROUP 010202 SERVO PREAMPLIFIER CIRCUIT CARD (1A2A2)		
6	1	PADZZ	5935-00-114-1545	86352-1	00779	CONNECTOR, RECEPACL CUE ASJ CLD CLF CLG	EA	1
6	2	PADZZ	5905-00-482-5212	RUR20C911JK	81349	RESISTOR FIXED FILM CUE ASJ CLD CLF CLG .	EA	2
6	3	PADZZ	5910-00-144-4383	M39003-01-2061	81349	CAPACITOR, FIXED, ELE CUE ASJ CLD CLF CLG	EA	3
6	4	PADZZ	5999-00-484-5513	717-18-N	13103	MOUNTING, PAD, ELECTR CUE ASJ CLD CLF CLG	EA	9
6	5	PADZZ	5961-00-121-9865	JAN2N2945A	81349	TRANSISTOR CUE ASJ CLD CLF CLG.....	EA	6
6	6	PADZZ	5905-00-247-1876	239015-2-004P	81349	RESISTOR, VARIABLE, W CUE ASJ CLD CLF CLG	EA	3
6	7	PADZZ	5905-00-9149213	RLR20C4I71H	81349	RESISTOR, FIXED, FILM CUE ASJ CLD CLF CLG	EA	
3								
3	8	PADZZ	S9000-405-5395	RLROT7C103JM	81349	RESISTOR, FIXED, FILM CUE ASJ CLD CLF CLG	EA	
3								
6	9	PADZZ	5905-00-150-5256	RLR01C39JR	81349	RESISTOR, FIXED, FILM CUE ASJ CLD CLF CLG	EA	
1								
6	10	PADZZ	5905-00-8366925	RWTOU3010F	81349	RESISTOR, FIXED, WIRE CUE ASJ CLD CLF CLG	EA	2
6	11	PADZZ	5910-00-008-0466	M39006-04-1249	81349	CAPACITOR, FIXED CUE ASJ CLD CLF CLG.....	EA	1
6	12	PADZZ	5961-0-938-1135	JANLN4148	81349	SEMICONOUCTOR DEVIC CUE ASJ CLD CLF CLG	EA	2
6	13	PADZZ	5905-00-240-7982	RLR07C6800GR	81349	RESISTOR, FIXED, FILM CUE ASJ CLD CLF CLG	EA	
1								
1	14	PAOZZ	5905-00-498-5684	RLRO7C8200GR	81349	RESISTOR, FIXED, FILM CUE ASJ CLD CLF CLG	EA	
6								
6	15	PADZZ	5905-00-926-8707	RLR20C12001GR	81349	RESISTOR, FIXED, FILM CUE ASJ CLD CLF CLG	EA	2
6	16	PADZZ	5910-00-933864	M3900301-2128	81349	CAPACITOR FIXED ELE CUE ASJ CLD CLF CLG	EA	2
6	17	PADZZ	5961-00-847-5246	JANINT46A	81349	SEMICONDUCTOR DEVIC CUE ASJ CLD CLF CLG	EA	2
6	18	PADZZ	S910-00-1135488	CKI28XIO03	81349	CAPACITOR, FIXED, CER CUE ASJ CLD CLF CLG	EA	2
6	19	PADZZ	5900-154000	L210971-113	81349	CONNECTOR, PLUG ELEC CUE ASJ CLD CLF CLG	EA	1
6	20	PADZZ	5905-00-240-7978	RLRO7C3602GR	81349	RESISTOR, FIXED, FILM CUE ASJ CLD CLF CLG	EA	1
6	21	PADZZ	5961-00951-8757	JAN2N2222A	81349	TRANSISTOR CUE ASJ CLD CLF CLG.....	EA	2
6	22	PADZZ	S905-00-350-0522	1LRO1C223J	81349	RESISTOR, FIXED, FILM CUE ASJ CLD CLF CLG	EA	1
6	23	PADZZ	5905-00-252-1671	RCROGC225JS	81349	RESISTOR, FIXED, COMP CUE ASJ CLD CLF CLG	EA	1
6	24	PADZZ	5905-0G-9292566	RNSSDI623F	81349	RESISTOR, FIXED, FILM CUE ASJ CLDCLF CLG .	EA	1
6	25	PADZZ	5910-01-04-9584	CL33BQ3R5NNG	81349	CAPACITOR, FIXED, ELE CUE ASJ CLD CLF CLG	EA	1
6	26	PADZZ	5961-00-925-377	JAH2N2907A	813A9	TRANSISTOR CUE, ASJ CLD CLF CLG.....	EA	1
6	27	PADZZ	5905-00008-4329	RJ2Z2FP253	81349	RESISTOR, VARIABLE, N CUE ASJ CLD CLF CLG	EA	1

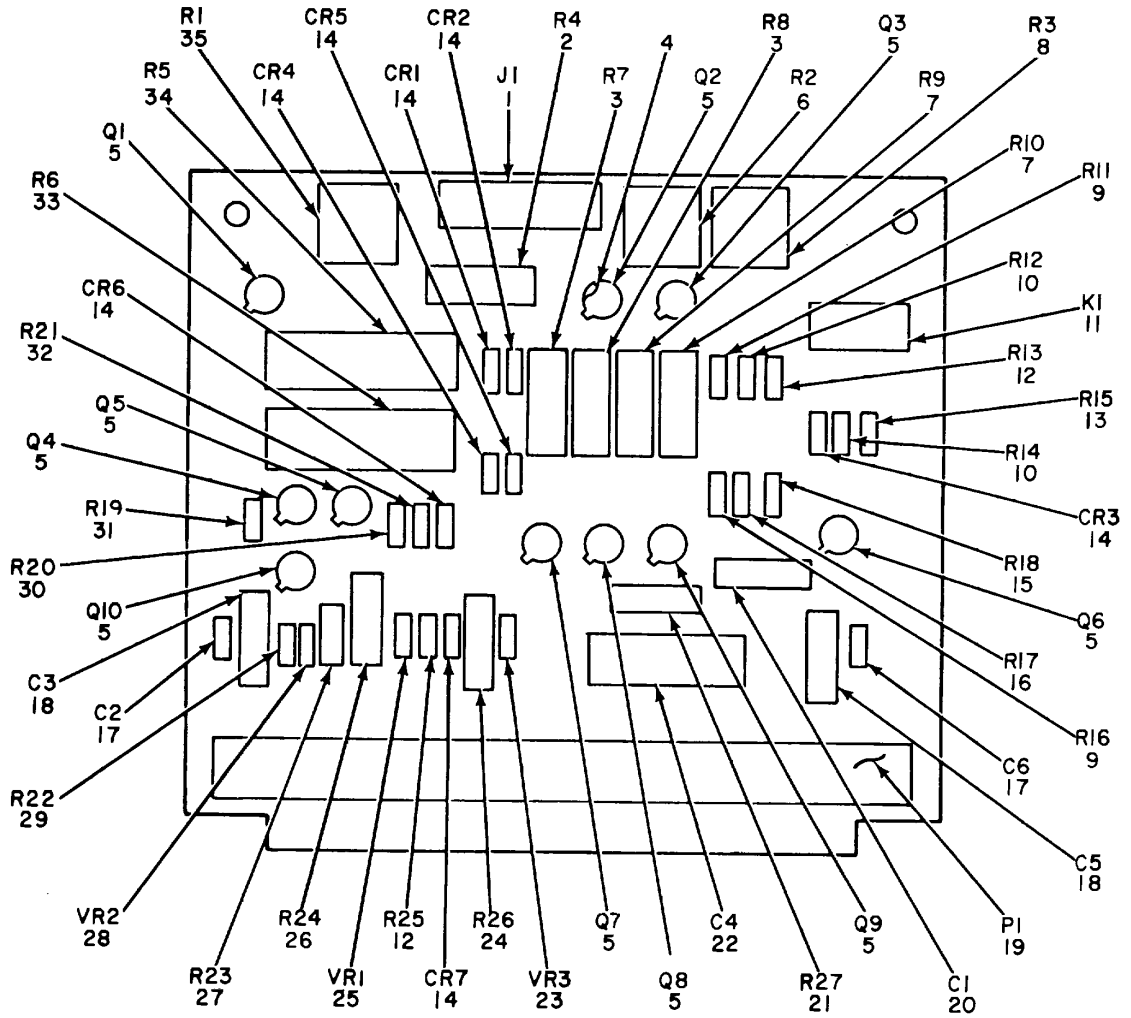

EL5LG010

Figure 7. TLI/Self-Test Circuit Card (1A2A3).

(1) ILLUSTRATION		(2)	(3)	(4)	(5)	(6) DESCRIPTION	(7)	(8)
(a) FIG NO.	(b) ITEM NO.	SMR CODE	NATIONAL STOCK NUMBER	PART NUMBER	FSCM	USABLE ON CODE	U/M	QTY INC IN UNIT
						GROUP 010203 TLI/SELF-TEST CIRCUIT CARD (1A2A3)		
7	1	PAHZZ	5935-00-114-1545	8L6352-1	00779	CONNECTOR, RECEPACL CUE ASJ CLD CLF CLG	EA	1
7	2	PAHZZ	5905-00-D09-4491	RNC65J3920BS	81349	RESISTOR, FIXED, FILM CUE ASJ CLD CLF CLG	EA	1
7	3	XDHZZ		RNC65JIOIDS	81349	RESISTOR, FIXED, FILM CUE ASJ CLD CLF CLG	EA	1
2								
7	4	PAHZZ	59W-040-485513	7117-18-H	13103	MOUNTING PAD, ELECTR CUE ASJ CLD CLF CLG	EA	1
7	5	PAHZZ	5961-00-951-8757	JAN2NZ222A	81349	TRANSISTOR CUE ASJ CLD CLF CLG	EA	10
7	6	PAHZZ	5905-00-974-6763	M3901-2-0006PH	81349	RESISTOR, VARIABLE CUE ASJ CLD CLF CLG ..	EA	1
7	7	PAHZZ	5905-0W-D9-3002	RNC65H6810FS	81349	RESISTOR, FIXED, FILM CUE ASJ CLD CLF CLG	EA	2
7	8	PANZZ	59-00-769-71323	RJ22P203	81349	RESISTOR , VARIABLE, N CUE ASJ CLD CLF CLG	EA	1
7	9	PAHZZ	5905-00-118556	RC07U223JS	81349	RESISTOR, FIXED COP CUE ASJ CLD CLF CLG	EA	2
7	10	PAHZZ	5905-100-LL71L	RCB01772JS	81349	RESISTOR, FIXED, COP CUE ASJ CLD CLF CLG	EA	2
7	11	PAHZZ	5945-00-492-1974	S757-37-003	81349	RELAY, ELECTROMAGNETIC CUE ASJ CLD CLF CLG	EA	1
7	12	PAHZZ	5905-00-11LO-7620	RCUOTCGO2JS	81349	RESISTOR, FIXED COP CUE ASJ CLD CLF CLG.	EA	2
7	13	PAHZZ	5905-00-36"932	RCR07G113JS	81349	RESISTOR, FIXED.COP ..CUE ASJ CLD CLF CLG	EA	1
7	14	PAHZZ	5981-00-938-1135	JANIN4148	81349	SEMICONDUCTOR DEVIC CUE ASJ CLD CLF CLG	EA	1
7	15	PAHZZ	5905-00-1093571	RCRO7GI5OJS	81349	RESISTOR, FIXED, COMP CUE ASJ CLD CLF CLG	EA	1
7	16	PAHZZ	5905-00-112394	RCROT7C5IJS	81349	RESISTOR FIXED, COP CUE ASJ CLD CLF CLG.	EA	1
7	17	PAHZZ	5910-00-13-548	C112ZX1031	81349	CAPACITOR, FIXED, CER CUE ASJ CLD CLF CLG	EA	2
7	18	PAHZZ	59100-009363844	H39W3-0 1-2128	81349	CAPACITOR FIXED ELE CUE ASJ CLD CLF CLG	EA	2
7	19	PAHZZ	5935-00-14000	K21097-15-13	81349	CONNECTOR, PLUG, ELEC CUE ASJ CLD CLF CLG	EA	1
7	20	PAHZZ	590-00-931522	M39003-0L-2046	81349	CAPACITOR, FIXED, ELE CUE ASJ CLD CLF CLG	EA	1
7	21	PAHZZ	5905-00-141-072L	1RC132CG11BJS	81349	RESISTOR, FIXED, COP CUE ASJ CLD CLF CLG	EA	1
7	22	PAHZZ	5910-00-008-0466	M39006-04-1249	81349	CAPACITOR, FIXED CUE ASJ CLD CLF CLG.....	EA	1
7	23	PAHZZ	596L1-084691LS	JANIN759A	81349	SEMICONDUCTOR DEVIC CUE ASJ CLD CLF CLG	EA	1
7	24	PAHZZ	5905-00-247-8133	RC32C 562JS	81349	RESISTOR, FIXED.COMP CUE ASJ CLD CLF CLG	EA	1
7	23	PAHZZ	591L-00-892-3351	JAN1N759A	81349	SEMICONDUCTOR DEVIC CUE ASJ CLD CLF CLG	EA	1
7	24	PAHZZ	5905-00-1061247	RCL32221JS	81349	RESISTOR, FIXED, COP CUE ASJ CLD CLF CLG	EA	1
7	27	PAHZZ	5905-00111-4858	RCR20O471JS	81349	RESISTOR, FIXED.COP CUE ASJ CLD CLF CLG	EA	1
7	28	PAHZZ	591-00-81-6A895	JANIN747A	81349	SEMICONDUCTOR DEVIC CUE ASJ CLD CLF CLG	EA	1
7	29	PAHZZ	5905-00-114-0110	RCROTG331JS	81349	RESISTOR, FIXED COP CUE ASJ CLD CLF CLG	EA	1
7	30	PAHZZ	5905-00-43S-6374	RCROG823JS	81349	RESISTOR, FIXED, COP CUE ASJ CLD CLF CLG	EA	1
7	31	PAHZZ	5905-00-111-4721	RCR07U722JS	81349	RESISTOR, FIXED, COP CUE ASJ CLD CLF CLG	EA	1
7	32	PAHZZ	5905-00-1061357	RCR07GS63JS	81349	RESISTOR, FIXED, COP CUE,ASJ CLD CLF CLG	EA	1
7	33	PAHZZ	5905-00-009-4493	RN75E12108	81349	RESISTOR, FIXED, FILM CUE ASJ CLD CLF CLG	EA	1
7	34	PAHZZ	5905-00-985-0230	RHN5E10008	81349	RESISTOR, FIXED,FILM CUE ASJ CLD CLF CLG	EA	1
7	35	PAHZZ	5905-00-4249312	H3901-2-002PX	81349	RESISTOR, VARIABLE, . CUE ASJ CLD CLF CLG	EA	1

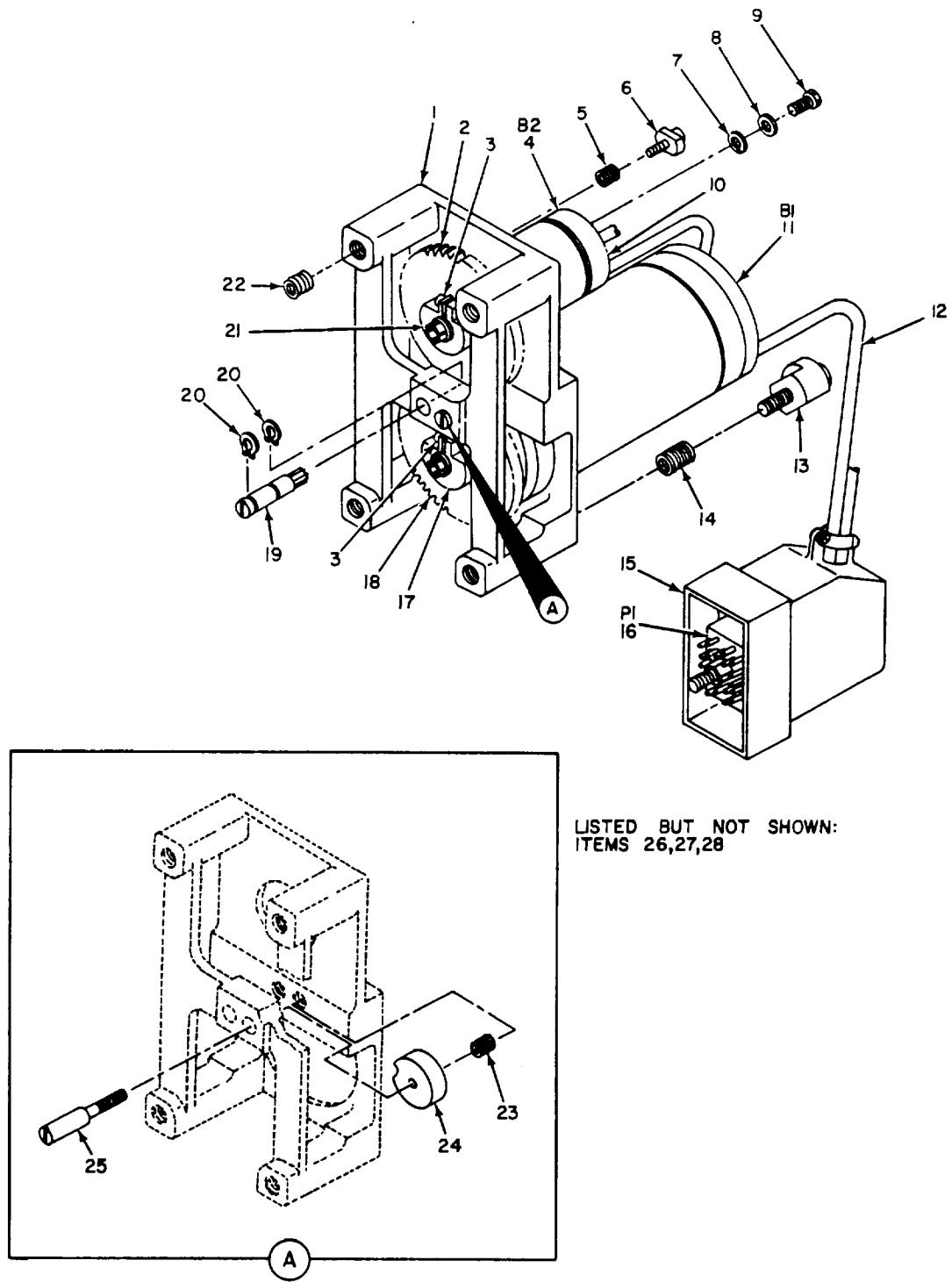

Figure 8. Syncro Assembly (Zeroizer Module) (1A2A4).

EL5LG011

SECTION II

TM 11-5895-532-34P-5

(1) ILLUSTRATION		(2)	(3)	(4)	(5)	(6) DESCRIPTION	(7)	(8)
(a) FIG NO.	(b) ITEM NO.	SMR CODE	NATIONAL STOCK NUMBER	PART NUMBER	FSCM	USABLE ON CODE	U/M	QTY INC IN UNIT
GROUP 010204 SYNCHRO ASSEMBLY (ZEROIZER MODULE) (1A2A4)								
8	1	XDHZZ		SMD587420	80249	HOUSING MECHANICAL..... CUE,ASJ,CLD,CLF,CLG	EA	1
8	2	PAHZZ	3020-00-102-3033	SMD587425-1	80249	GEAR.SPUR..... CUE,ASJ,CLD,CLF,CLG	EA	1
8	3	PAHZZ	5305-00-959-0379	MS16995-10	96906	SCREW,CAP, SOCKET HE CUE,ASJ,CLD,CLF,CLG	EA	2
8	4	PAHZZ	5990-00-163-4173	CR00918133	88818	RESOLVER, ELECTRICAL CUE,ASJ,CLD,CLF,CLG	EA	1
8	5	PAHZZ	5340-00-631-7894	MS21209C0415	96906	INSERT.SCREW THREAD CUE,ASJ,CLD,CLF,CLG	EA	3
8	6	PAHZZ	5340-00-785-0912	109054-331	06773	CLAMP.RIM CLENCHING CUE,ASJ,CLD,CLF,CLG	EA	3
8	7	PAHZZ	5310-00-933-8118	MS35338-135	96906	ASHER, LOCK CUE,ASJ,CLD,CLF,CLG	EA	2
8	8	PAHZZ	5310-00-782-1349	AN960C4	96906	WASHER, FLAT CUE,ASJ,CLD,CLF,CLG	EA	2
8	9	PAHZZ	5305-00-054-5649	MS51957-15	96906	SCREW, MACHINE CUE,ASJ,CLF,CLG	EA	2
8	10	XDHZZ		SMC5S7362	80249	COVER.RESOLVER..... CUE,ASJ,CLD	EA	1
8	11	PAHZZ	5990-00-097-7642	M20708-54C-001	81349	SYNCHR..... CUE,ASJ,CLD,CLF,CLG	A	1
8	12	XDHZZ		SMB588030	80249	WIRING HARNESS CUE,ASJ,CLD,CLF,CLG	EA	1
8	13	PAHZZ	5340-00-933-8095	325001-387	06773	CLAMP, RIM CLENCHING CUE,ASJ,CLD,CLF,CLG	EA	3
8	14	PAHZZ	5340-00-800-7874	MS21209F1-15	96906	INSERT.SCREW THREAD CUE,ASJ,CLD,CLF,CLG	EA	3
8	15	PAHZZ	5935-00-628-7229	J1041-20	07418	SHIELD, ELECTRICAL C CUE,ASJ,CLD,CLF,CLG	EA	1
8	16	PAHZZ	5935-00-013-9324	MS18157-1N	96906	INSERT.ELECTRICAL C CUE,ASJ,CLD,CLF,CLG	EA	1
8	17	PAHZZ	3040-00-070-2336	SMC587426	80063	CLAMP, HUB CUE,ASJ,CLD,CLF,CLG	EA	1
8	18	PAHZZ	3020-00-102-3159	SMD587425-4	80249	GEAR, SPUR..... CUE,ASJ,CLD,CLF,CLG	EA	1
8	19	PAHZZ	3040-00-102-3024	SMC587740	80249	GEARSHAFT, SPUR CUE,ASJ,CLD,CLF,CLG	EA	1
8	20	PAHZZ	5365-00-298-6564	MS166244-4025	96906	RING, RETAINING CUE,ASJ,CLD,CLF,CLG	EA	2
8	21	PAHZZ	3040-00-102-2959	SMC587426-2	80249	CLAMP, HUB CUE,ASJ,CLD,CLF,CLG	EA	1
8	22	PAHZZ	5340-00-815-4929	MS21209C0815	96906	INSERT, SCREW THREAD CUE,ASJ,CLD,CLF,CLG	EA	4
8	23	XDHZZ		MS21209C0625L	96906	INSERT, SCREW THREAD CUE,ASJ,CLD,CLF,CLG	EA	1
8	24	PAHZZ	5895-00-008-5001	SMC587742	80249	DISK CUE,ASJ,CLD,CLF,CLG	EA	1
8	25	PAHZZ	5305-00-097-7351	SMC587741	80063	PIN.SHOULDE CUE,ASJ,CLD,CLF,CLG	EA	1
8	26	PAHZZ	5310-00-054-0041	NAS620C6L	802051	WASHER, FLAT CUE,ASJ,CLD,CLF,CLG	EA	2
8	27	PAHZZ	5999-00-905-1837	MS17808-16-20	96906	CONTACT.ELECTRICAL..... CUE,ASJ,CLD,CLF,CLG	EA	14
8	28	PAHZZ	5940-00-113-9828	MS25036-148	96906	TERMINAL, LUG CUE,ASJ,CLD,CLF,CLG	EA	6

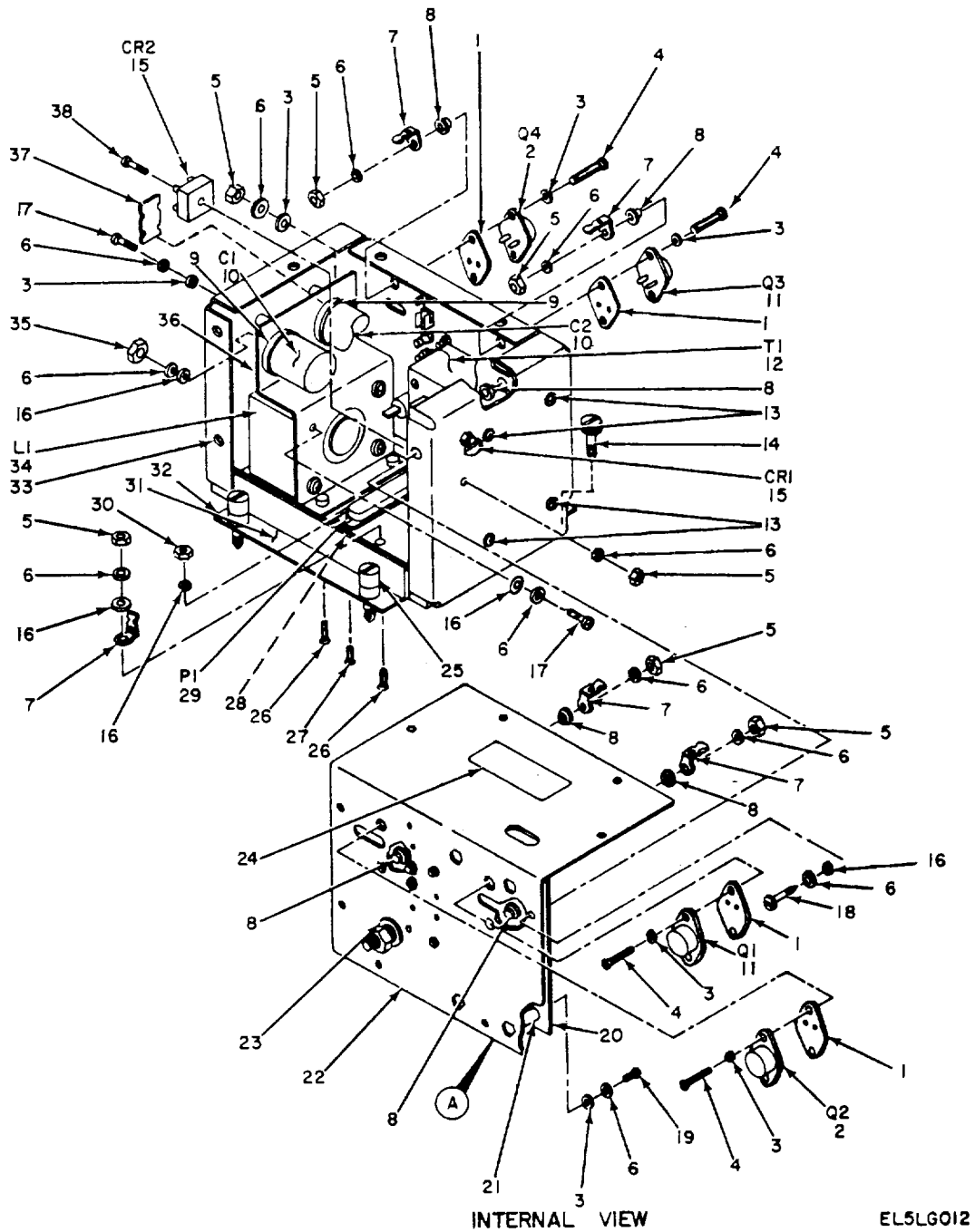

Figure 9. Power Supply Module (1A2A5) Cover, Internal View (Sheet 1 of 2).

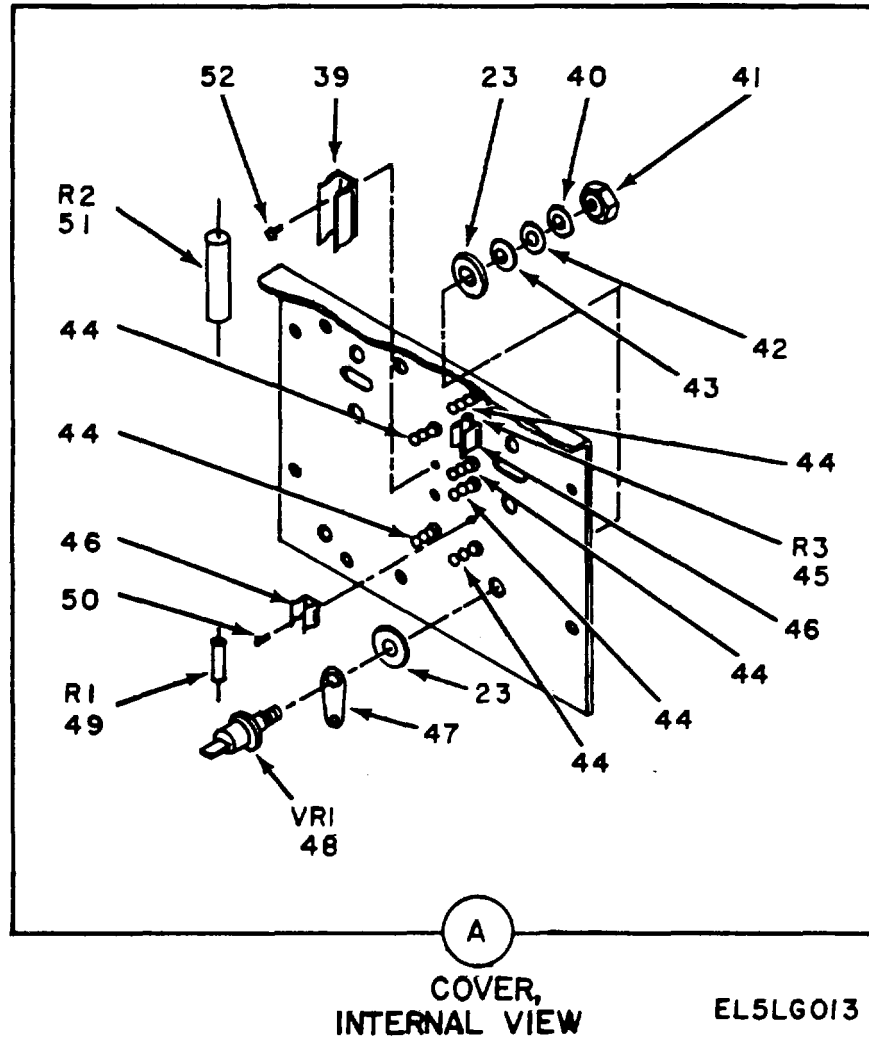

Figure 9. Power Supply Module (1A2A5) Cover, Internal View (Sheet 2 of 2)

SECTION II

TM 11-5895-532-34P-5

(1) ILLUSTRATION		(2)	(3)	(4)	(5)	(6) DESCRIPTION		(7)	(8)
(a) FIG NO.	(b) ITEM NO.	SMR CODE	NATIONAL STOCK NUMBER	PART NUMBER	FSCM	USABLE ON CODE		U/M	QTY INC IN UNIT
						GROUP 010205 POWIER SUPPLY MODULE (1A2A5)			
9	1	PAHZZ	5970-00-479-3198	43-66-7	13103	INSULATOR, PLATE	CUE,ASJ,CLD,CLF,CLG	EA	4
9	2	PAHZZ	5961-00-996-1806	2N3741	04713	TRANSISTOR	CUE,ASJ,CLD,CLF,CLG	EA	2
9	3	PAHZZ	5310-00-722-5998	MS1579-805	96906	WASHER, FLAT	CUE,ASJ,CLD,CLF,CLG	EA	20
9	4	PAHZZ	5305-00-054-6653	MS51957-29	96906	SCREW, MACHINE	CUE,ASJ,CLD,CLF,CLG	EA	8
9	5	PAHZZ	5310-00-934-9761	MS35649-264	96906	NUT, PLAIN, HEXAGON	CUE,ASJ,CLD,CLF,CLG	EA	7
9	6	PAHZZ	5310-00-929-6395	MS35338-136	96906	WASHER, LOCK	CUE,ASJ,CLD,CLF,CLG	EA	37
9	7	XDHZZ		147-6-032BRASSHT	79963	TERMINAL, LUG	CUE,ASJ,CLD,CLF,CLG	EA	5
9	8	XDHZZ		SMA587925-2	80249	INSULATOR, BUSHING	CUE,ASJ,CLD,CLF,CLG	EA	12
9	9	PAHZZ	5910-00-734-4691	CL050SD13	81349	RETAINER, CAPACITOR	CUE,ASJ,CLD,CLF,CLG	EA	2
9	10	PAHZZ	5910-00-432-6361	CL53BJ351UPG	81349	CAPACITOR, FIXED ELE	CUE,ASJ,CLD,CLF,CLG	EA	2
9	11	PAHZZ	5961-00-900-9811	2N3767	04713	TRANSISTOR	CUE,ASJ,CLD,CLF,CLG	EA	2
9	12	PAHLZ	5950-00-782-8193	11699	10581	TRANSFORMER, POWER	CUE,ASJ,CLD,CLF,CLG	EA	1
9	13	PAHZZ	5305-00-054-6667	MS51957-42	96906	SCREW, MACHINE	CUE,ASJ,CLD,CLF,CLG	EA	4
9	14	XDHZZ		SMA586574-25	80249	SCREW, EXTERNALLY	CUE,ASJ,CLD,CLF,CLG	EA	2
9	15	PAHZZ	5961-00-007-7679	SA3463	14099	RECTIFIER SEMICONDU	CUE,ASJ,CLD,CLF,CLG	EA	2
9	16	PAHZZ	5310-00-773-7624	NAS620C6	80205	WASHER, FLAT	CUE,ASJ,CLD,CLF,CLG	EA	19
9	17	PAHZZ	5305-00-054-6651	MS51957-27	96906	SCREW, MACHINE	CUE,ASJ,CLD,CLF,CLG	EA	8
9	18	PAHZZ	5305-00-054-6654	MS51957-30	96906	SCREW, MACHINIE	CUE,ASJ,CLD,CLF,CLG	EA	10
9	19	PAHZZ	5305-00-054-6652	MS51957-28	96906	SCREW, MACHINE	CUE,ASJ,CLD,CLF,CLG	EA	4
9	20	PAHHD	5895-00-009-2276	MSD586798	80249	CIRCUIT CARD ASSEMB	CUE,ASJ,CLD,CLF,CLG	EA	1
9	21	PAHZZ	5310-00-953-0670	BS0S632-16	46384	NUT, SLEEVE CLINCH	CUE,ASJ,CLD,CLF,CLG	EA	1
9	22	XDHZZ		SMD587846	80249	COVER, POWER SUPPLY	CUE,ASJ,CLD,CLF,CLG	EA	1
9	23	PAHZZ	5970-00-109-9961	SMA586574-24	80249	INSULATOR, WASHER	CUE,ASJ,CLD,CLF,CLG	EA	4
9	24	XDHZZ		SMB587682	80249	DECAL	CUE,ASJ,CLD,CLF,CLG	EA	1
9	25	XDHZZ		SMA586574-24	80063	SCREW, EXTERNALLY	CUE,ASJ,CLD,CLF,CLG	EA	2
9	26	PAHZZ	5305-00-958-2918	MS24693C26	96906	SCREW, MACHINE	CUE,ASJ,CLD,CLF,CLG	EA	3
9	27	PAHZZ	5305-00-763-3356	MS51959-5	96906	SCREW, MACHINE	CUE,ASJ,CLD,CLF,CLG	EA	2
9	28	XDHZZ		SMD587996	80249	WIRING, HARNESS	CUE,ASJ,CLD,CLF,CLG	EA	1
9	29	PAHZZ	5935-00-489-9999	M24308-4-3	81349	CONNECTOR, RECEPTACL	CUE,ASJ,CLD,CLF,CLG	EA	1
9	30	PAHZZ	5310-00-938-2013	MS35649-224	96906	NUT, PLAIN, HEXAGON	CUE,ASJ,CLD,CLF,CLG	EA	2
9	31	XDHZZ		SMD587845	80249	CHASSIS, ELECTRICAL	CUE,ASJ,CLD,CLF,CLG	EA	1
9	32	PAHZZ	5310-00-124-3273	6314A-SS-1032	06540	NUT, PLAIN, CLINCH	CUE,ASJ,CLD,CLF,CLG	EA	4
9	33	PAHZZ	5310-00-119-7730	6311ASS0632	06540	NUT, PLAIN, CLINCH	CUE,ASJ,CLD,CLF,CLG	EA	10
9	34	PAHZZ	5950-00-782-8194	11700	10581	REACTOR	CUE,ASJ,CLD,CLF,CLG	EA	1
9	35	PAHZZ	5310-00-616-8660	NAS671C6	96906	NUT, PLAIN, HEXAGON	CUE,ASJ,CLD,CLF,CLG	EA	4
9	36	XDHZZ		SMC587847	80249	BRACKET, POWER	CUE,ASJ,CLD,CLF,CLG	EA	1
9	37	XDHZZ	5970-00-078-3803	128A1635AA	06001	INSULATOR, PLATE	CUE,ASJ,CLD,CLF,CLG	EA	1
9	38	PAHZZ	5305-00-959-0382	MS16995-17	96906	SCREW, CAP, SOCKET, HE	CUE,ASJ,CLD,CLF,CLG	EA	2
9	39	PAHZZ	5340-00-078-0123	NAS1464B032-08C	80205	CLIP, SPRING TENSION	CUE,ASJ,CLD,CLF,CLG	EA	1

SECTION II

TM 11-5895-532-34P-5

(1) ILLUSTRATION		(2)	(3)	(4)	(5)	(6) DESCRIPTION		(7)	(8)
(a) FIG NO.	(b) ITEM NO.	SMR CODE	NATIONAL STOCK NUMBER	PART NUMBER	FSCM	USABLE ON CODE		U/M	QTY INC IN UNIT
9	40	PAHZZ	5310-00-933-8120	MS35338-138	96906	WASHER, LOCK	CUE,ASJ,CLD,CLF,CLG	EA	2
9	41	PAHZZ	5310-00-934-9745	MS3565-304	96906	NUT, PLAIN.NEXACGON	CUE,ASJ,CLD,CLF,CLG	EA	2
9	42	PAHZZ	5310-00-619-1148	MS15795-808	96906	WASHER, FLAT	CUE,ASJ,CLD,CLF,CLG	EA	2
9	43	PAHZZ	5970-00-110-0184	MSN8T79241	80249	INSULATOR, WASHER	CUE,ASJ,CLD,CLF,CLG	EA	2
9	44	PAMZZ	5940-00-926-8121	SE20601I	81349	TERMINAL, STUD	CUE,ASJ,CLD,CLF,CLG	EA	12
9	45	PAHZZ	5905-00-892-6799	RW69V220	81349	RESISTOR, FIXED, WIRE	CUE,ASJ,CLD,CLF,CLG	EA	1
9	44	PAHZZ	5340-00-177-4142	NAS146B018-03C	80205	CLIP, SPRING TENSION	CUE,ASJ,CLD,CLF,CLG	EA	2
9	47	PAHZZ	5940-00-681-8184	MS35431-8	96906	TERMINAL, LUG	CUE,ASJ,CLD,CLF,CLG	EA	2
9	48	PAHZZ	5961-00-837-4642	JAN1N2976B	81349	SEMICONDUCTOR DEVIC	CUE,ASJ,CLD,CLF,CLG	EA	1
9	49	PAHZZ	5905-00-279-1945	RC42GF180J	81349	RESISTOR, FIXED, COMP	CUE,ASJ,CLD,CLF,CLG	EA	1
9	50	PAWZZ	5320-00-821-4995	MS16535-22	96906	RIVET,TUBULAR	CUE, ASJ,CLD,CLF,CLG	EA	1
9	51	PAHZZ	5905-00-950-3287	RW67V181	81349	RESISTOR, FIXED, WIRE	CUE,ASJ,CLD,CLF,CLG	EA	1
9	52	PAHZZ	5320-00-721-5245	MS16535-76	96906	RIVET, TUBULAR	CUE,ASJ,CLD,CLF,CLG	EA	2
30/ (31 blank)									

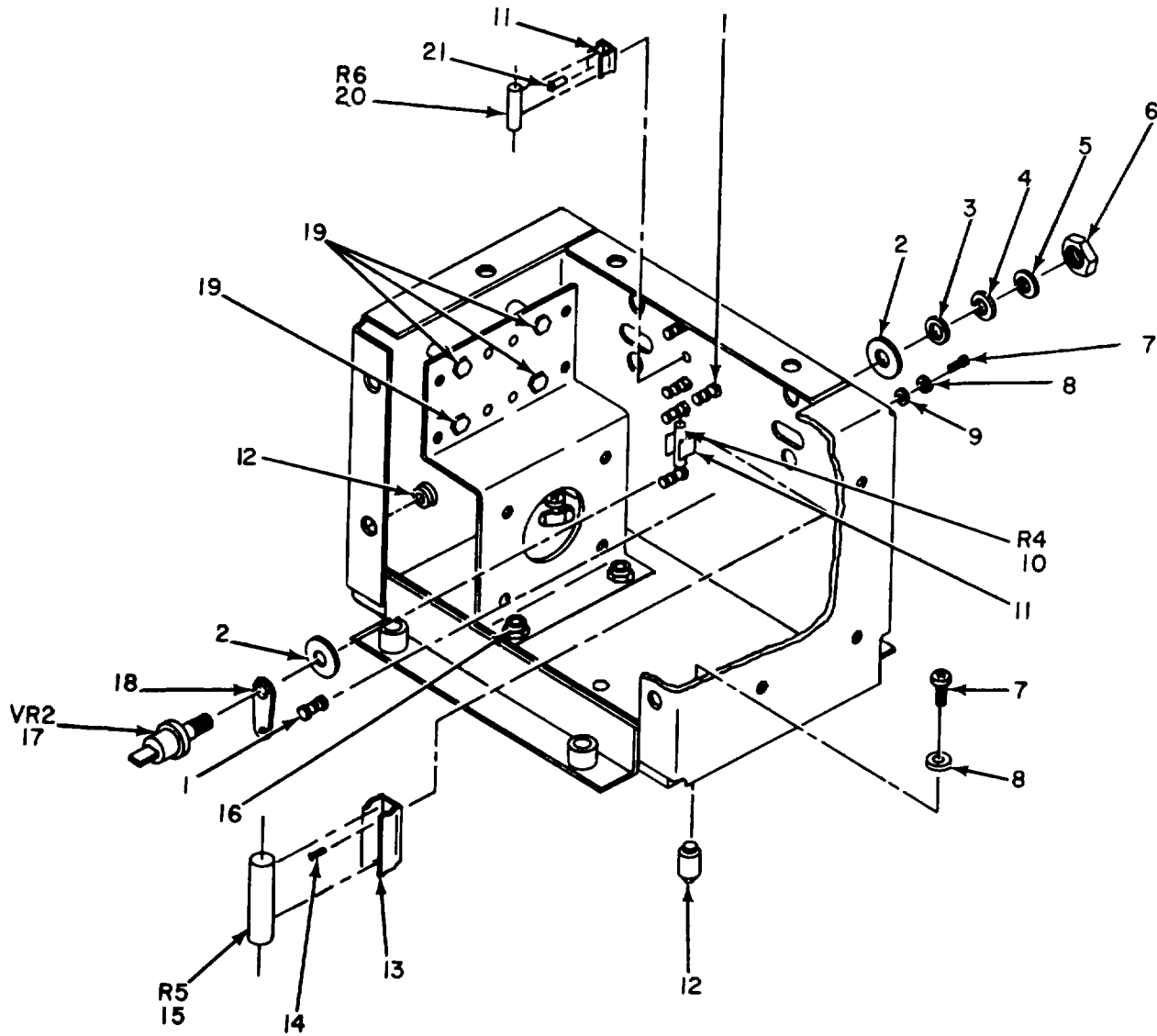

EL5LG014

Figure 10. Power Supply Module (1A2A5), Partial View.

SECTION II

TM 11-5895-532-34P-5

(1) ILLUSTRATION		(2)	(3)	(4)	(5)	(6) DESCRIPTION		(7)	(8)
(a) FIG NO.	(b) ITEM NO.	SMR CODE	NATIONAL STOCK NUMBER	PART NUMBER	FSCM		USABLE ON CODE	U/M	QTY INC IN UNIT
10	1	PAHZZ	5940-00-926-8121	SE206D01	81349	TERMINAL, STUD	CUE,ASJ,CLD,CLF,CLG	EA	6
10	2	PAHZZ	5970-00-109-9961	SMA586440-1	80063	INSULATOR, WASHER	CUE,ASJ,CLD,CLF,CLG	EA	2
10	3	PAHZZ	5970-00-110-0184	SMA587924-1	80063	INSULATOR, WASHER	CUE,ASJ,CLD,CLF,CLG	EA	1
10	4	PAHZZ	5310-00-619-1148	MS15795-808	96906	WASHER, FLAT	CUE,ASJ,CLD,CLF,CLG	EA	1
10	5	PAHZZ	5310-00-933-8120	MS35338-138	96906	WASHER, LOCK	CUE,ASJ,CLD,CLF,CLG	EA	1
10	6	PAHZZ	5310-00-934-9765	MS35650-304	96906	NUT, PLAIN, HEXAGON	CUE,ASJ,CLD,CLF,CLG	EA	1
10	7	XDHZZ	5305-00-054-5647	MS51957-13	96906	SCREW, MACHINE	CUE,ASJ,CLD,CLF,CLG	EA	14
10	8	PAHZZ	5310-00-933-8118	MS35338-135	96906	WASHER, LOCK	CUE,ASJ,CLD,CLF,CLG	EA	6
10	9	PAHZZ	5310-00-595-6211	MS15795-803	96906	WASHER, FLAT	CUE,ASJ,CLD,CLF,CLG	EA	12
10	10	PAHZZ	5905-00-279-1945	RC42GF180J	81349	RESISTOR, FIXED, COMP	CUE,ASJ,CLD,CLF,CLG	EA	1
10	11	PAHZZ	5340-00-177-4142	NASA1464B018-03C	80205	CLIP, SPRING TENSION	CUE,ASJ,CLD,CLF,CLG	EA	2
10	12	PAHZZ	5315-00-169-8069	SMB587451	80249	PIN, SHOULDER, HEADLE	CUE,ASJ,CLD,CLF,CLG	EA	2
10	13	PAHZZ	5340-00-078-0123	NAS1464B032-08C	80205	CLIP, SPRING TENSION	CUE,ASJ,CLD,CLF,CLG	EA	1
10	14	PAHZZ	5320-00-721-5245	MS16535-76	96906	RIVET, TUBULAR	CUE,ASJ,CLD,CLF,CLG	EA	2
10	15	PAHZZ	5905-00-950-3287	RW67V181	81349	RESISTOR, FIXED, WIRE	CUE,ASJ,CLD,CLF,CLG	EA	1
10	16	PAHZZ	5310-00-819-9188	LKS632-2	46384	NUT, SELF-LOCKING SP	CUE,ASJ,CLD,CLF,CLG	EA	2
10	17	PAHZZ	5961-00-837-4642	JAN1N2976B	81349	SEMICONDUCTOR DEVIC	CUE,ASJ,CLD,CLF,CLG	EA	1
10	18	PAHZZ	5940-00-681-8184	MS35431-8	96906	TERMINAL LUG	CUE,ASJ,CLD,CLF,CLG	EA	1
10	19	PAHZZ	5310-00-169-8009	BSOS632-18	46384	NUT, PLAIN, CLINCH	CUE,ASJ,CLD,CLF,CLG	EA	4
10	20	PAHZZ	5905-00-892-6799	RW69V220	81349	RESISTOR, FIXED, WIRE	CUE,ASJ,CLD,CLF,CLG	EA	1
10	21	PAHZZ	5320-00-821-4995	MS516535-22	96906	RIVET, TUBULAR	CUE,ASJ,CLD,CLF,CLG	EA	1
					33				

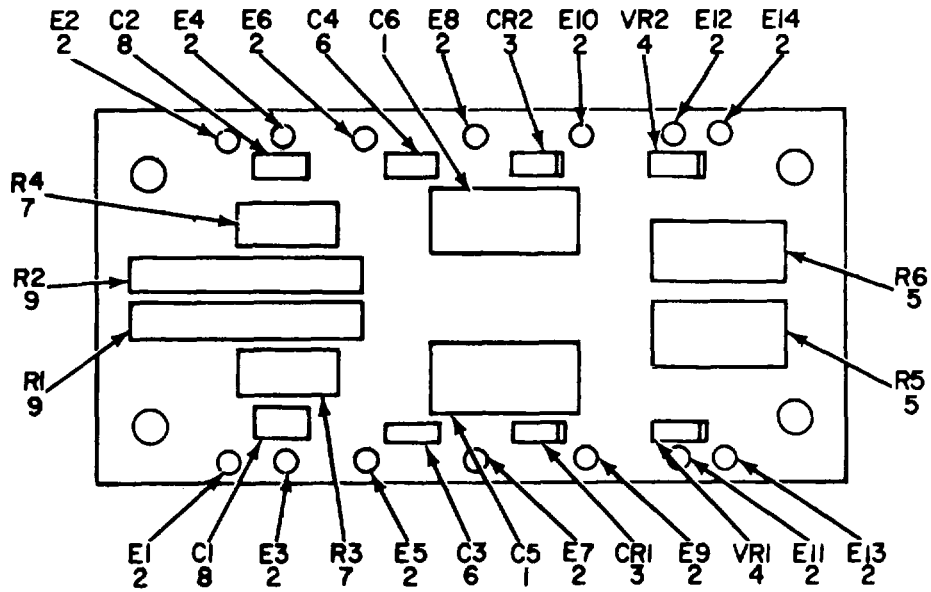

EL5LG015

Figure 11. Circuit Card Assembly (ACU ± 12V Regulator) (1A2A5A1).

SECTION II

TM 11-5895-532-34P-5

(1) ILLUSTRATION		(2)	(3)	(4)	(5)	(6) DESCRIPTION		(7)	(8)
(a) FIG NO.	(b) ITEM NO.	SMR CODE	NATIONAL STOCK NUMBER	PART NUMBER	FSCM	USABLE ON CODE		U/M	QTY INC IN UNIT
						GROUP 01020501 CIRCUIT CARD ASSEMBLY (ACU ± 12V REGULATOR) (1A2A5A1)			
11	1	PAHZZ	5910-00-453-8512	CL67BH151KPG	81349	CAPACITOR, FIXED, ELE	CUE, ASJCLD,CLF,CLG	EA	2
11	2	PAHZZ	5940-00-082-4890	SE17XC01	81349	TERMINAL, STUD	CUE,ASJ,CLD,CLF,CLG	EA	14
11	3	PAHZZ	5960-00-087-6047	JAN1N645	81349	SEMICONDUCTOR DEVIC	CUE,ASJ,CLD,CLF,CLG	EA	2
11	4	PAHZZ	5961-00-247-2387	LVA43A	01281	SEMICONDUCTOR DEVIC	CUE,ASJ,CLD,CLF,CLG	EA	2
11	5	PAHZZ	5961-00-770-5417	RL425821J	81349	RESISTOR, FIXED FILM	CUE,ASJ,CLD,CLF,CLG	EA	2
11	6	PAHZZ	5910-00-113-5488	CK128X103M	81349	CAPACITOR, FIXED, CER	CUE,ASJ,CLD,CLF,CLG	EA	2
11	7	PAHZZ	5905-00-982-3329	RW69V221	81349	RESISTOR, FIXED, WIRE	CUE,ASJ,CLD,CLF,CLG	EA	2
11	8	PAHZZ	5910-00-136-1037	M39003-01-2117	81349	CAPACITOR, F TASK 4A	CUE,ASJ,CLD,CLF,CLG	EA	2
11	9	PAHZZ	5905-00-419-3839	M39015-1-001PM	81349	RESISTOR, VARIABLE, W	CUE,ASJ,CLD,CLF,CLG	EA	2
					35				

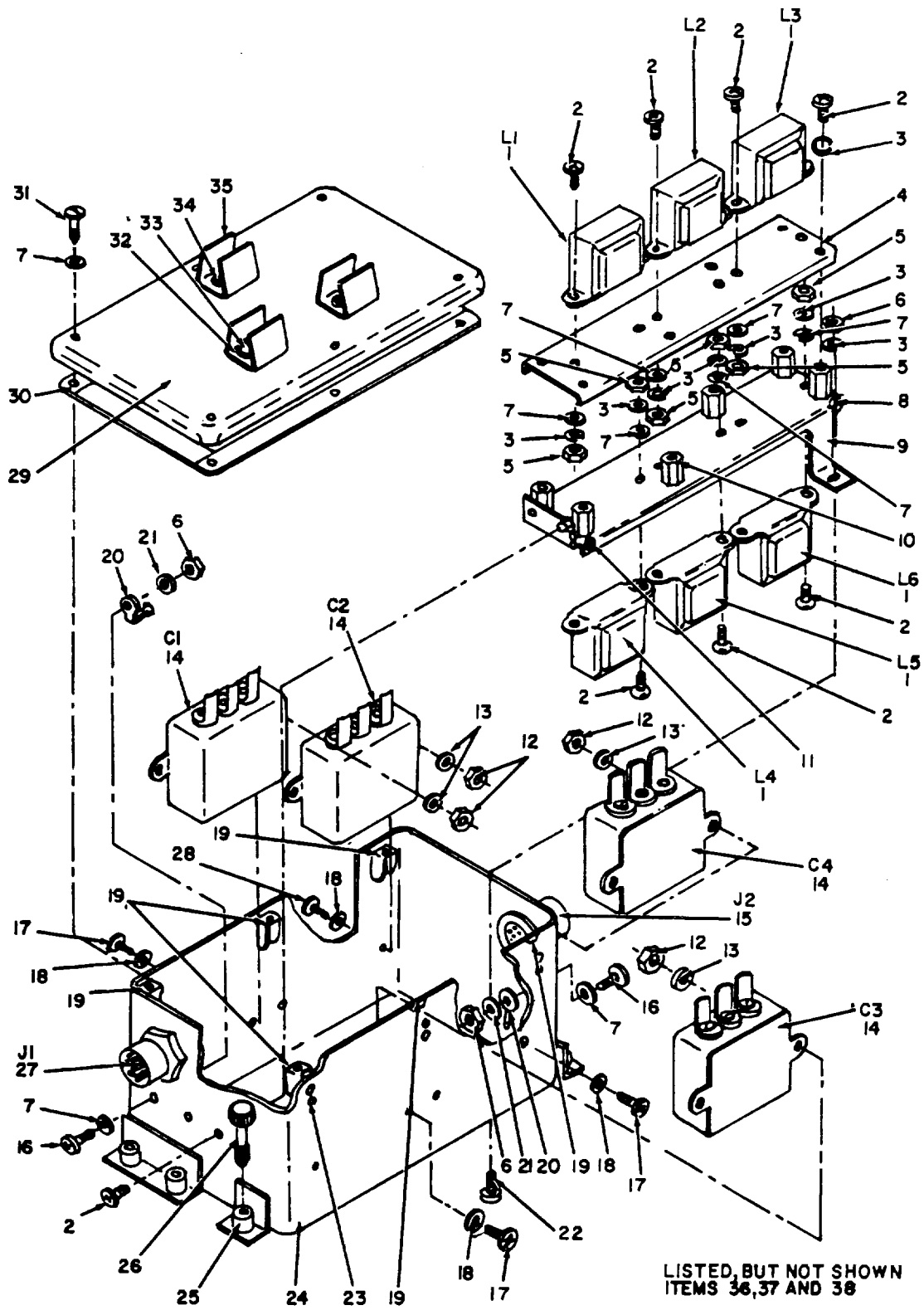

LISTED, BUT NOT SHOWN
ITEMS 36, 37 AND 38

EL 5 LG016

Figure 12. Filter Assembly, Electrical (1A2A6)

SECTION II

TM 11-5895-532-34P-5

(1) ILLUSTRATION		(2)	(3)	(4)	(5)	(6)	(7)	(8)
(a) FIG NO.	(b) ITEM NO.	SMR CODE	NATIONAL STOCK NUMBER	PART NUMBER	FSCM	DESCRIPTION USABLE ON CODE	U/M	QTY INC IN UNIT
						GROUP 010206 FILTER ASSEMBLY, ELECTRICAL (1A2A6)		
12	1	PAHZZ	5950-00-786-7830	11669	10581	REACTOR	CUE,ASJ,CLD,CLF,CLG	EA 6
12	2	PAHZZ	5305-00-054-6651	MS519517-27	96906	SCREW, MACHINE	CUE,ASJ,CLD,CLF,CLG	EA 20
12	3	PAHZZ	5310-00-929-6395	MS35338-136	96906	WASHER, LOCK	CUE,ASJ,CLD,CLF,CLG	EA 20
12	4	XDHZZ		SMC587866	80249	BRACKET,OU8LE	CUE,ASJ,CLD,CLF,CLG	EA 1
12	5	PAHZZ	5310-00-616-8660	NAS671C6	96906	NUT, PLAIN, HEXAGON	CUE,ASJ,CLD,CLF,CLG	EA 12
12	6	PAHZZ	5310-00-934-9761	MS35649-264	96906	NUT, PLAIN HEXAGON	CUE,ASJ,CLD,CLF,CLG	EA 4
12	7	PAHZZ	5310-00-722-5998	MS15795-805	96906	WASHER, FLAT	CUE,ASJ,CLD,CLF,CLG	EA 22
12	8	PAHZZ	5305-00-066-7328	M524693C27	96906	SCREW, MACHINE	CUE,ASJ,CLD,CLF,CLG	EA 2
12	9	XDHZZ		SMD587867	80249	BRACKET, FILTER	CUE,ASJ,CLD,CLF,CLG	EA 1
12	10	PAHZZ	5310-00-169-8010	BSOS632-22	46384	NUT, PLAIN, CLINCH	CUE,ASJ,CLD,CLF,CLG	EA 6
12	11	PAHZZ	5310-00-819-9188	LKS632-2	46384	NUT, SELF-LOCKING, SP	CUE,ASJ,CLD,CLF,CLG	EA 2
12	12	PAHZZ	5310-00-934-9759	MS35649-284	96906	NUT, PLAIN, HEXAGON	CUE,ASJ,CLE,CLF,CLG	EA 8
12	13	PAHZZ	5310-00-933-8119	MS35338-137	96906	WASHER, LOCK	CUE,ASJ,CLD,CLF,CLG	EA 8
12	14	PAHZZ	5910-00-112-7399	CP5381EF205K1	81349	CAPACITOR, FIXE	CUE,ASJ,CLD,CLF,CLG	EA 4
12	15	PAHZZ	5935-00-009-2992	M81511-23E803P1	81349	CONNECTOR, RECEPTACL	CUE,ASJ,CLD,CLF,CLG	EA 1
12	16	PAHZZ	5305-00-054-6652	MS51957-28	96906	SCREW, MACHINE	CUE,ASJ,CLD,CLF,CLG	EA 2
12	17	PAHZZ	5305-00-054-6668	MS51957-43	96906	SCREW, MACHINE	CUE,ASJ,CLD,CLF,CLG	EA 8
12	18	PAHZZ	5310-00-880-5978	MS15795-807	96906	WASHER, FLAT	CUE,ASJ,CLD,CLF,CLG	EA 8
12	19	PAHZZ	5310-00-843-7635	MF6001-06	75237	NUT, SELF-LOCKING, PL	CUE,ASJ,CLD,CLF,CLG	EA 6
12	20	XDHZZ		147-6-032BRASSHT	79963	TERMINAL, LUG	CUE,ASJ,CLD,CLF,CLG	EA 2
12	21	PAHZZ	5310-00-209-1366	MS35335-58	96906	WASHER, LOCK	CUE,ASJ,CLD,CLF,CLG	EA 2
12	22	PAHZZ	5307-00-822-2461	NCS6-2-12	42498	STUD, SELF-LOCKING	CUE,ASJ,CLD,CLF,CLG	EA 2
12	23	PAHZZ	5320-00-117-6815	MS20470AD3-4	96906	RIVET, SOLID	CUE,ASJ,CLD,CLF,CLG	EA 12
12	24	XDHZZ		SMD587869	80249	HOUSING, .FILTER	CUE,ASJ,CLD,CLF,CLG	EA 1
12	25	PAHZZ	5310-00-124-3273	6314A-SS-1032	06540	NUT, PLAIN, CLINCH	CUE,ASJ,CLD,CLF,CLG	EA 5
12	26	XDHZZ		SMA586574-25	80249	SCREW, EXTERNALLY	CUE,ASJ,CLD,CLF,CLG	EA 3
12	27	PAHZZ	5935-00-008-2616	M81511-23E803S3	81349	CONNECTOR, RECEPTACL	CUE,ASJ,CLD,CLF,CLG	EA 1
12	28	XDHZZ		SMA5A86574-24	80063	SCREW, EXTERNALLY	CUE,ASJ,CLD,CLF,CLG	EA 2
12	29	XDDZZ		SMD587868	80249	COVER, FILTER	CUE,ASJ,CLD,CLF,CLG	EA 1
12	30	PAHZZ	5999-00-936-3052	01-0101-0780	12881	WIRE, MESH, KNITTED	CUE,ASJ,CLD,CLF,CLG	EA 4
12	31	PAHZZ	5305-00-009-7717	SMB587412-3	80249	SCREW, EXTERNALLY	CUE,ASJ,CLD,CLF,CLG	EA 6
12	32	PAHZZ	5310-00-727-8353	NAS620-5L	80205	WASHER, FLAT	CUE,ASJ,CLD,CLF,CLG	EA 1
12	33	PAHZZ	5320-00-117-6830	MS20470AD4-8	96906	RIVET, SOLID	CUE,ASJ,CLD,CLF,CLG	EA 1
12	34	PAHZZ	5320-00-117-6826	MS20470AD4-4	96906	RIVET, SOLID	CUE,ASJ,CLD,CLF,CLG	EA 5
12	35	XDHZZ		NAS1468062-08C	80205	CLIP, SPRING, TENSION	CUE,ASJ,CLD,CLF,CLG	EA 3
12	36	XDHZZ		SMB588027	80249	WIRING HARNESS	CUE,ASJ,CLD,CLF,CLG	EA 1
12	37	XDHZZ		MS3343A16-16	96906	CONTACT, ELECTRICAL	CUE,ASJ,CLD,CLF,CLG	EA 3

SECTION II

TM 11-5895-532-34P-5

(1) ILLUSTRATION		(2)	(3)	(4)	(5)	(6) DESCRIPTION		(7)	(8)
(a) FIG NO.	(b) ITEM NO.	SMR CODE	NATIONAL STOCK NUMBER	PART NUMBER	FSCM	USABLE ON CODE		U/M	QTY INC IN UNIT
12	38	PAAHZZ	5999-00-459-4403	MS90461A16-16	96906	CONTACT, ELECTRICAL	CUE,ASJ,CLD,CLF,CLG	EA	3
38/(39 Blank)									

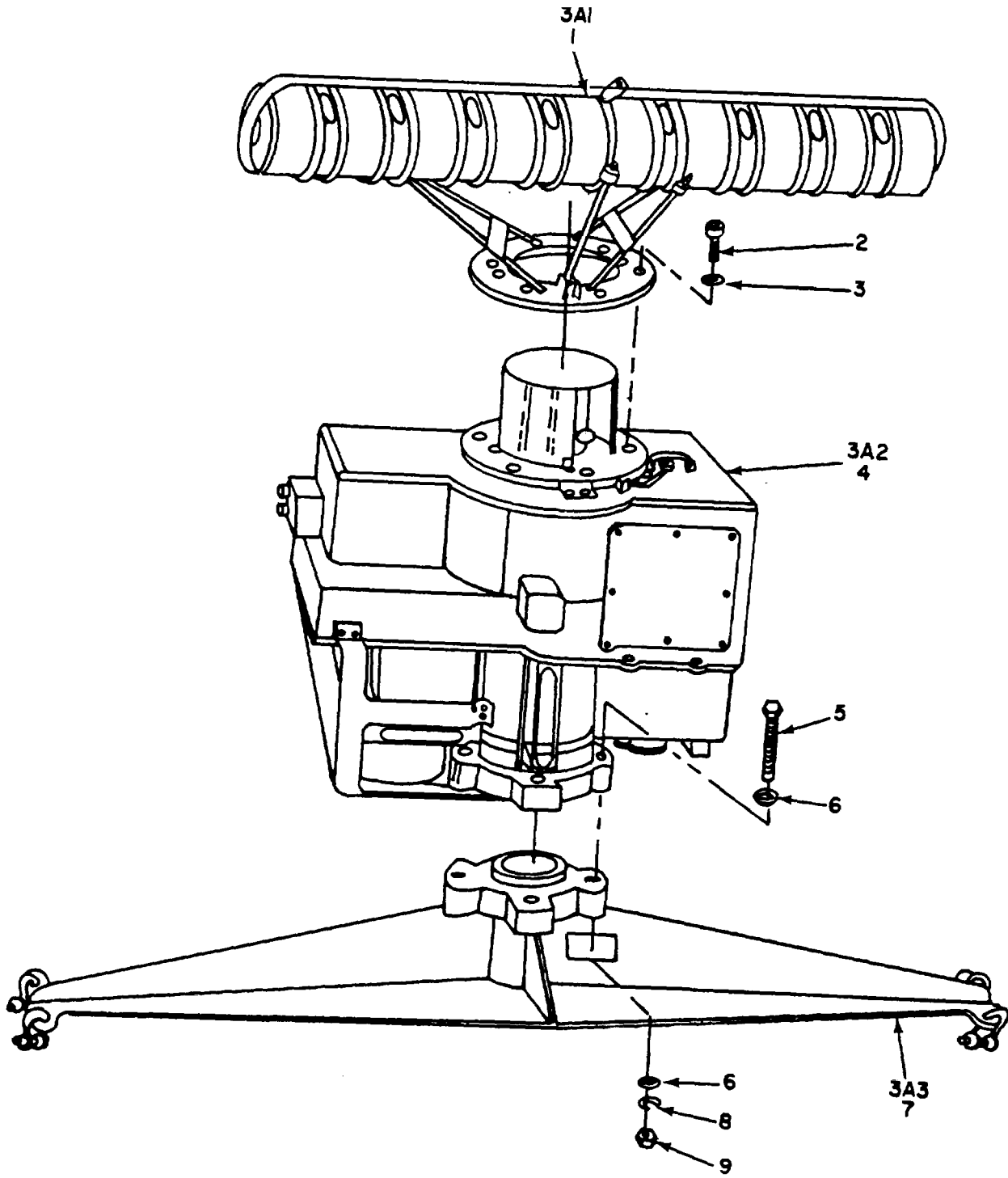

EL5LG017

Figure 13. Antenna Group (3).

SECTION II

TM 11-5895-532-34P-5

(1) ILLUSTRATION		(2)	(3)	(4)	(5)	(6) DESCRIPTION	(7)	(8)
(a) FIG NO.	(b) ITEM NO.	SMR CODE	NATIONAL STOCK NUMBER	PART NUMBER	FSCM	USABLE ON CODE	U/M	QTY INC IN UNIT
GROUP 03 ANTENNA GROUP (3)								
13	1	PAOHD	5985-00-166-0223	AS216TPX46V	80058	ANT-RADOME.....CLD,CLF,CLG	EA	1
13	1	PAOHD	5985-00-106-2677	AS2167ATPX46V	80058	ANTENNA-RADOME.....CUE,ASJ	EA	1
13	2	XDOZZ		MS16995-80B	96906	SCREW, MACHINE.....CUE,ASJ,CLD,CLF,CLG	EA	1
13	3	PAOZZ	5310-00-307-1568	AN960XC616	81352	WASHER, FLAT.....CUE,ASJ,CLD,CLF,CLG	EA	6
13	4	PAODD	5985-00-166-0222	SME586919	80249	PEDESTAL, ANTENNA.....CUE,ASJ,CLD,CLF,CLG	EA	1
113	5	PAOZZ	5305-00-485-5350	SMA588186-342	80249	SCREW.....CUE,ASJ,CLD,CLE,CLF,CLG	EA	4
13	6	PAFZZ	5310-00-146-7074	AN960XC516	88044	WASHER, FLAT.....CUE,ASJ,CLD,CLE,CLF,CLG	EA	4
13	7	XDOHD		SMD587009	80249	ADAPTER, PED.....CUE,CLD,CLF,CLG	EA	1
13	8	PAFZZ	5310-00-415I-2115	MS35338-140B	96906	WASHER, LOCK.....CUE,ASJ,CLD,CLE,CLF,CLG	EA	4
13	9	PAFZZ	5310-00-108-9736	MS35650-33148	96906	NUT, PLAIN, HEXAGON ...CUE,ASJ,CLD,CLE,CLF,CLG	EA	4
					41			

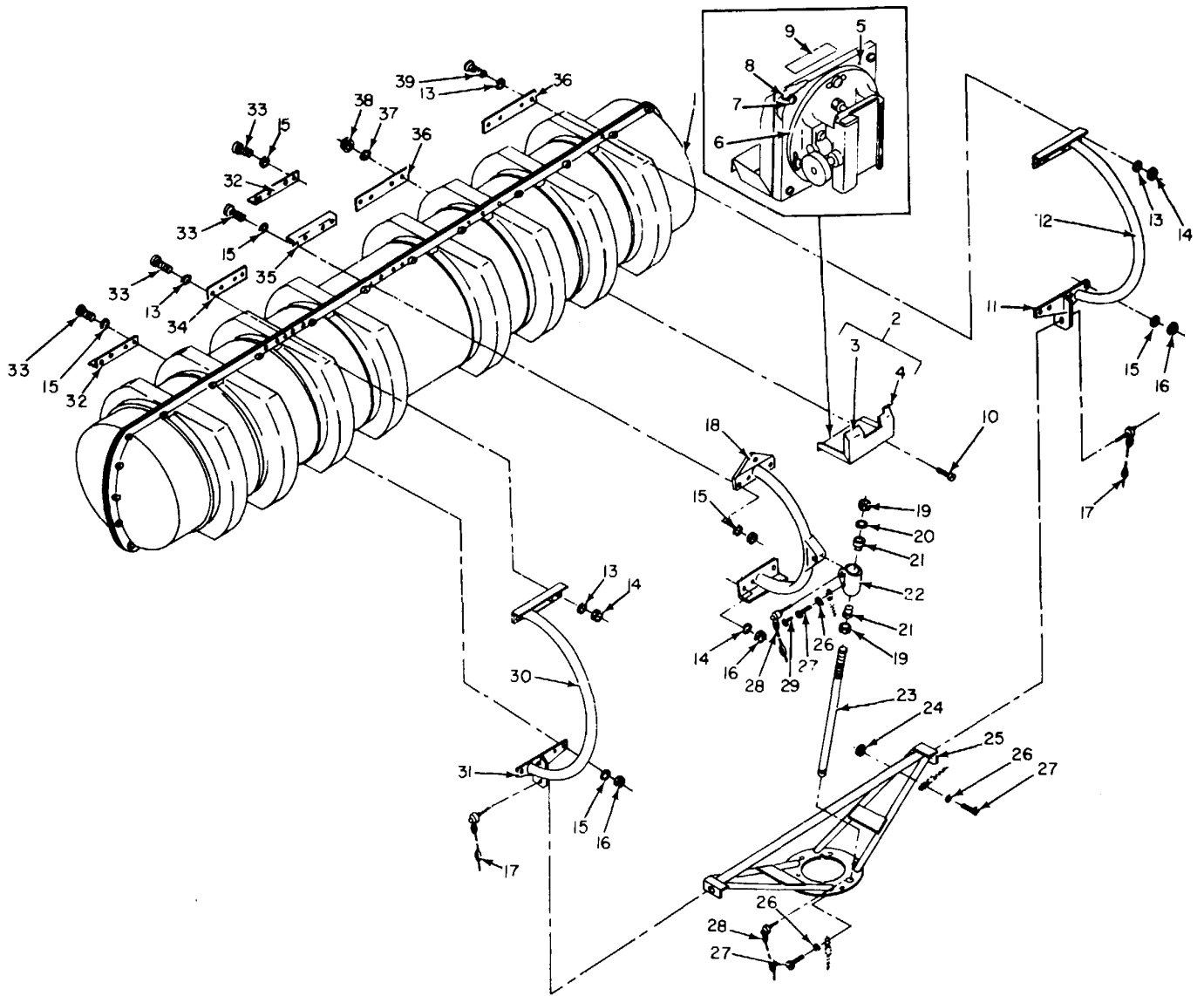

EL5LG018

EL5LG018

Figure 14. Antenna-Radome (7 Ft.) AS-2167/TPX-46(V) and AS-2167A/TPX-46(V) (7 Ft. Bore Sighted) (3A1).

SECTION II

TM 11-5895-532-34P-5

ILLUSTRATION		(2) SMR CODE	(3) NATIONAL STOCK NUMBER	(4) PART NUMBER	(5) FSCM	(6) DESCRIPTION USABLE ON CODE	(7) U/M	(8) QTY INC IN UNIT
(a) FIG NO.	(b) ITEM NO.							
						GROUP 0301 ANTENNA-RADOME (7 FT) AS-2167/TPX-47(V) AND AS-2167A/TPX-47(V) (7 FT BORE SIGHTED) (3A1)		
14	1	XDOHD		SMD587178	80249	ANTENNA ASSEMBLY ASJ,CLD,CLF,CLG	EA	1
14	1	XDOHD		SMD759476	80063	ANTENNA ASSEMBLY CUE	EA	1
14	2	XDHZZ		CMC587858	80249	BRACKET, MOUNTING CUE,ASJ,CLD,CLF,CLG	EA	1
14	3	PAHZZ	5310-00-879-0696	LKS032-2	46384	NUT, SELF-LOCKING, CL CUE,ASJ,CLD,CLF,CLG	EA	4
14	4	XDHZZ		SMC587858P1	80249	BRACKET, MOUNTING CUE,ASJ,CLD,CLF,CLG	EA	1
14	5	PAHZZ	5315-00-616-4811	MS171524	96906	PIN SPRING CUE,ASJ	EA	5
14	6	XDHZZ		101073212	18876	MOUNT, TELESCOPE CUE,ASJ	EA	1
14	7	PAHZZ	5305-00-059-3660	MS51958-64	96906	SCREW, MACHINE CUE,ASJ	EA	4
14	8	PAHZZ	5310-00-167-0801	AN960C10	88044	WASHER, FLAT CUE,ASJ	EA	4
14	9	XDHZZ		SMB588195	80063	DECAL CUE,ASJ	EA	1
14	10	PAHZZ	5305-00-054-6671	MS51957-46	94906	SCREW, MACHINE CUE,ASJ,CLD,CLF,CLG	EA	5
14	11	XDHZZ		SMC587343	80249	BRACKET, SUPPORT CUE,ASJ	EA	1
14	12	XDHZZ		SMD759456	80063	SUPPORT, RIGHT SIDE CUE,ASJ,CLD,CLF,CLG	EA	1
14	13	PAHZZ	5310-00-531-9515	AN960C416	88044	WASHER, FLAT CUE,ASJ,CLD,CLF,CLG	EA	16
14	14	PAHZZ	5310-00-143-6102	MS51922-6	96906	NUT, SELF-LOCKING, HE CUE,ASJ,CLD,CLF,CLG	EA	8
14	15	PAOZZ	5310-00-531-9515	AN960C416	88044	WASHER, FLAT CUE,ASJ,CLD,CLF,CLG	EA	16
14	16	PAOZZ	5310-00-143-6102	MS51922-6	96906	NUT, SELF-LOCKING, HE CUE,ASJ,CLD,CLF,CLG	EA	24
14	17	XDHZZ		LT1504C68	80063	PIN, QUICK, RELEASE CUE,ASJ,CLD,CF,CLG	EA	2
14	18	XDHZZ		SMC587895	80249	SUPPORT CUE,ASJ,CLD,CLF,CLG	EA	1
14	19	PAHZZ	5310-00-777-6325	MS51972-7	96906	NUT, PLAIN, HEXAGON CUE,ASJ,CLD,CLF,CLG	EA	2
14	20	PAHZZ	5310-00-937-0453	MS35338-145	96906	WASHER, LOCK CUE,ASJ,CLD,CLF,CLG	EA	1
14	21	PAHZZ	3120-00-106-4795	SMA587380	80249	BUSHING, SLEEVE CUE,ASJ,CLD,CLF,CLG	EA	2
14	22	PAHZZ	5985-00-110-0930	SMC587900	80249	STOP, ANTENNA CUE,ASJ,CLD,CLF,CLG	EA	1
14	23	PAHZZ	5985-00-110-0929	SMC587863	80249	STRUT.ANTENN-RADOM CUE,ASJ,CLD,CLF,CLG	EA	1
14	24	PAHZZ	5310-00-208-9255	MS21044C3	96906	NUT, SELF-LOCKING, HE CUE,ASJ,CLD,CLF,CLG	EA	2
14	25	XDHHD		SMD587196	80249	SUPPOR CUE,ASJ,CLD,CLF,CLG	EA	1
14	26	PAHZZ	5310-00-167-0801	AN960C10	88044	WASHER, FLAT CUE,ASJ,CLD,CLF,CLG	EA	4
14	27	PAHZZ	5305-00-059-3660	MS51958-64	96906	SCREW, MACHINE CUE,ASJ,CLD,CLF,CLG	EA	4
14	28	XDHZZ		LT1504C64	80249	PIN, QUICK, RELEASE CUE,ASJ,CLD,CLF,CLG	EA	2
14	29	PAHZZ	5305-00-059-3661	MS51958-65	96906	SCREW, MACHINE CUE,ASJ,CLD,CLF,CLG	EA	1
14	30	XDHZZ		SMD759457	80063	SUPPORT, LEFT SIDE CUE,ASJ,CLD,CLF,CLG	EA	1
14	31	XDHZZ		SMC587870	80249	BRACKET, SUPPORT CUE,ASJ,CLD,CLF,CLG	EA	2
14	32	XDHZZ		SMB587379	80249	BRACKET, ANGLE CUE,ASJ,CLD,CLF,CLG	EA	4
14	33	PAHZZ	5305-00-225-7774	MS16996-24	96906	SCREW, CAP, SOCKET HE CUE,ASJ,CLD,CLF,CLG	EA	16
14	34	XDHZZ		SMB587344	80249	BRACKET, ANGLE CUE,ASJ,CLD,CLF,CLG	EA	1
14	35	XDHZZ		SMB587345	80063	BRACKET, ANGLE CUE,ASJ,CLD,CLF,CLG	EA	1
					43			

SECTION II

TM 11-5895-532-34P-5

(1) ILLUSTRATION		(2)	(3)	(4)	(5)	(6)	(7)	(8)
(a) FIG NO.	(b) ITEM NO.	SMR CODE	NATIONAL STOCK NUMBER	PART NUMBER	FSCM	DESCRIPTION USABLE ON CODE	U/M	QTY INC IN UNIT
14	36	XDHZZ		SMB759458	80063	BRACKET, ANGLE, FLAT CUE,ASJ,CLD,CLF,CLG	EA	2
14	37	PAHZZ	5310-00-685-3744	AN960C8	88044	WASHER, FLAT CUE,ASJ,CLD,CLF,CLG	EA	5
14	38	PAHZZ	5310-00-982-6814	MS21044C08	9g906	NUT, SELF-LOCKING, HE CUE,ASJ,CLD,CLF,CLG	EA	5
14	39	PAOZZ	5305-00-456-2430	MS35308-310	96906	SCEW, CAP, HEXAGON CUE,ASJ,CLD,CLF,CLG	EA	8
					44			

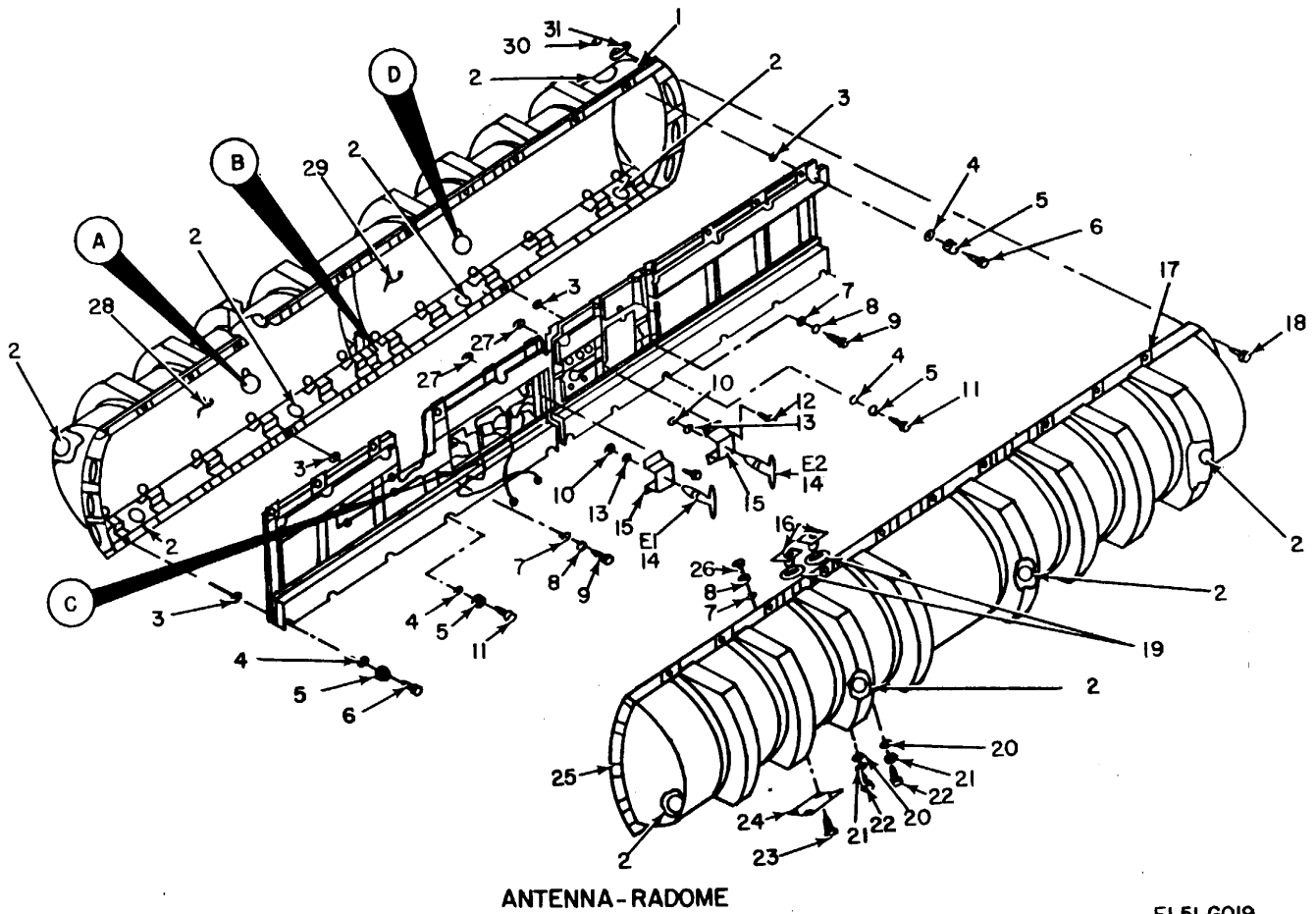

EL5LG019

Figure 15. Antenna-Radome (7 Ft.) AS-2167/TPX-46(V) (3A1) (Sheet 1 of 2).

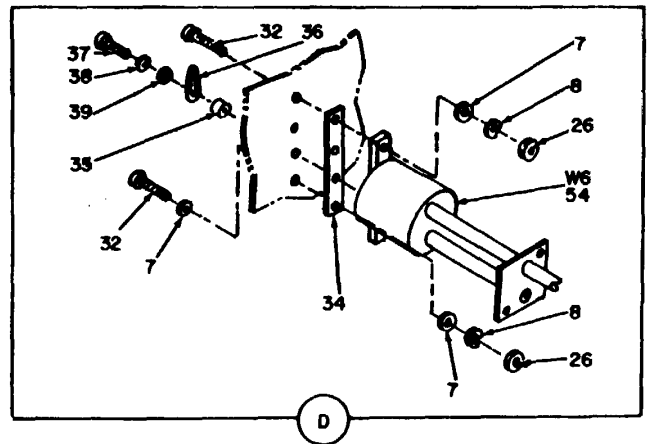
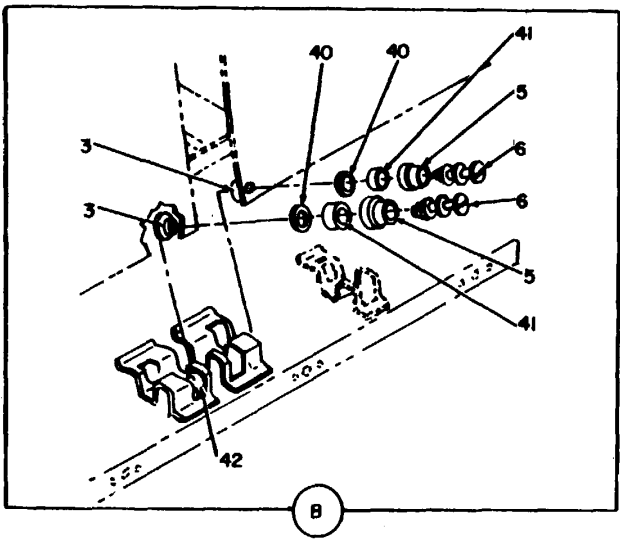
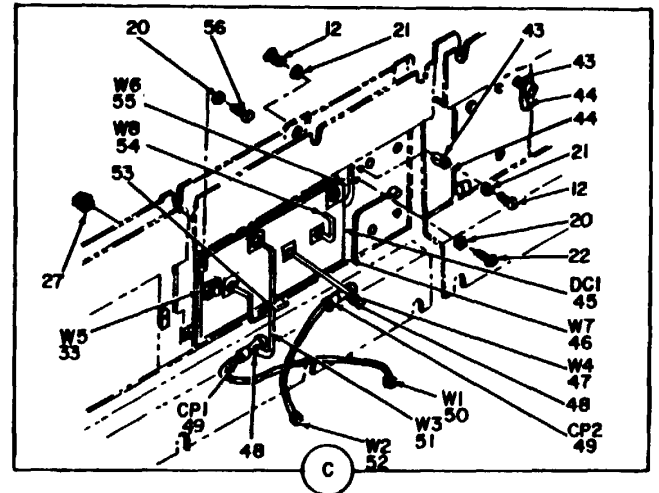
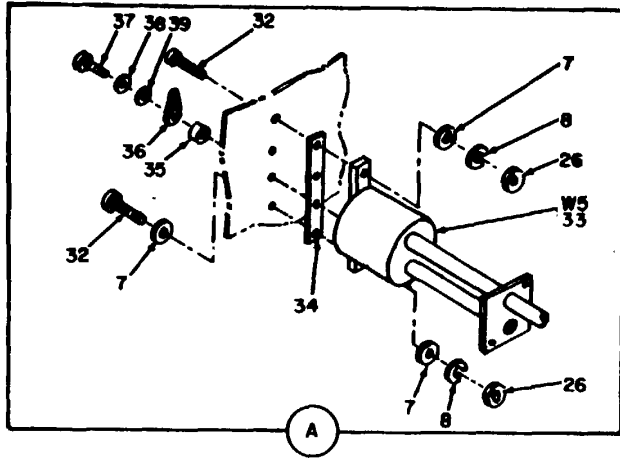

EL5LG020

Figure 15. Antenna-Radome (7 Ft.) AS-2167/TPX-46(V) (3A1) (Sheet 2 of 2).

SECTION II

TM 11-5895-532-34P-5

(1) ILLUSTRATION		(2)	(3)	(4)	(5)	(6) DESCRIPTION	(7)	(8)
(a) FIG NO.	(b) ITEM NO.	SMR CODE	NATIONAL STOCK NUMBER	PART NUMBER	FSCM	USABLE ON CODE	U/M	QTY INC IN UNIT
15	1	PAHHD	5895-00-004-8861	SMD587124	80249	RADOME ASSEMBLY.....CUE,ASJ,CLD,CLF,CLG	EA	1
15	2	PAHZZ	5895-00-006-9744	SMB587679	80249	SCREEN, RADOME.....CUE,ASJ,CLD,CLF,CLG	EA	10
15	3	PAHZZ	5310-00-845-5472	82-32-101-17	94222	WASHER, SPLIT.....CUE,ASJ,CLD,CLF,CLG	EA	50
15	4	PAHZZ	5310-00-775-5245	82-46-101-39NAT	94222	WASHER, RECESSED.....CUE,ASJ,CLD,CLF,CLG	EA	26
15	5	PAHZZ	5360-00-924-8167	43-13-1-24	94222	SPRING, HELICAL, COMP.....CUE,ASJ,CLD,CLF,CLG	EA	50
15	6	PAHZZ	5325-00-818-5661	2-0-200	94222	STUD, TURNLOCK FASTE.....CUE,ASJ,CLD,CLF,CLG	EA	24
15	7	PANZZ	5365-00-161-0514	SMA587686	80063	WASHER, FLAT.....CUE,ASJ,CLD,CLF,CLG	EA	24
15	8	PAHZZ	5310-00-933-8118	MS35338-135	96906	WASHER, LOCK.....CUE,ASJ,CLD,CLF,CLG	EA	12
15	9	PAHZZ	5305-00-054-5650	MS51957-16	96906	SCREW, MACHINE.....CUE,ASJ,CLD,CLF,CLG	EA	4
15	10	PANHZZ	5310-00-172-6326	029-40-023	95077	NUT, PLAIN, HEXAGON.....CUE,ASJ,CLD,CLF,CLG	EA	2
15	11	PAHZZ	5305-00-269-3747	2-0-260	94222	STUD, TURNLOCK FASTE.....CUE,ASJ,CLD,CLF,CLG	EA	2
15	12	PAHZZ	5305-00-540-6651	MS51957-27	96906	SCREW, MACHINE.....CUE,ASJ,CLD,CLF,CLG	EA	12
15	13	PAHZZ	5310-00-009-7700	1924-02-00-2442D	78189	WASHER, LOCK.....CUE,ASJ,CLD,CLF,CLG	EA	2
15	14	PAHZZ	5985-00-110-0931	SMB587123	80249	DIPOLE ANTENNA.....CUE,ASJ,CLD,CLF,CLG	EA	2
15	15	XDHZZ		SMB587681	80249	BRACKET, DOUBLE.....CUE,ASJ,CLD,CLF,CLG	EA	2
15	16	XDHZZ		N1100XY	94375	ADAPTER, CONNECTOR.....CUE,ASJ,CLD,CLF,CLG	EA	2
15	17	PAHZZ	5310-00-890-8086	6314CSS1032	06540	NUT, SCREW RETAINING.....CUE,ASJ,CLD,CLF,CLG	EA	30
15	18	XDHZZ		810661-24	80249	SCREW, EXTERNALLY.....CUE,ASJ,CLD,CLF,CLG	EA	30
15	19	PAHZZ	5999-00-106-0603	SMD587125P3	80249	MOUNTING, PAD, ELECTR.....CUE,ASJ,CLD,CLF,CLG	EA	2
15	20	PAHZZ	5310-00-722-5998	MS15795-805	96906	WASHER, FLAT.....CUE,ASJ,CLD,CLF,CLG	EA	12
15	21	PAHZZ	5310-00-929-6395	MS35338-136	96906	WASHER, LOCK.....CUE,ASJ,CLD,CLF,CLG	EA	12
15	22	PAHZZ	5305-00-054-6653	MS51957-29	96906	SCREW, MACHINE.....CUE,ASJ,CLD,CLF,CLG	EA	10
15	23	PAHZZ	5305-00-054-5649	MS51957-15	96906	SCREW, MACHINE.....CUE,ASJ,CLD,CLF,CLG	EA	4
15	24	XDHZZ		SMD587406-21	80249	PLAT.....CUE,ASJ,CLD,CLF,CLG	EA	1
15	25	PAHZZ	5895-00-006-9745	SMD587125	80249	RADOME, SUBASSEMBLY.....CUE,ASJ,CLD,CLF,CLG	EA	1
15	26	PAHZZ	5310-00-934-9748	MS16210-2	96906	NUT, PLAIN, HEXAGON.....CUE,ASJ,CLD,CLF,CLG	EA	8
15	27	PAHZZ	5310-00-866-4640	LKS632-1	46384	NUT, SELF-LOCKING, CL.....CUE,ASJ,CLD,CLF,CLG	E	8
15	28	PAHZZ	5895-00-003-8518	SMD587136	80249	PANEL, ANTENNA.....CUE,ASJ,CLD,CLF,CLG	EA	1
15	29	PAHZZ	5895-00-004-4449	SMD587137	80249	PANEL, ANTENNA.....CUE,ASJ,CLD,CLF,CLG	EA	1
15	30	PAHZZ	5320-00-234-1556	MS20426A3-5	96906	RIVET, SOLID.....CUE,ASJ,CLD,CLF,CLG	EA	60
15	31	XDHZZ		F5001-3	15653	NUT, PLAIN, PLATE.....CUE,ASJ,CLD,CLF,CLG	EA	30
15	32	XDHZZ		SMA587684	80063	SCREW, MACHINE.....CUE,ASJ,CLD,CLF,CLG	EA	4
15	33	PAHZZ	5995-00-110-1778	SMB587133	80249	CABLE ASSEMBLY,RADI.....CUE,ASJ,CLD,CLF,CLG	EA	11
15	34	PAHZZ	5970-00-110-0127	SMA587688	80249	INSULATOR, PLATE.....CUE,ASJ,CLD,CLF,CLG	EA	2
15	35	PAHZZ	5365-00-009-5726	SMA587689-2	80249	SPACER, SLEEVE.....CUE,ASJ,CLD,CLF,CLG	EA	2
15	36	PAHZZ	5940-00-069-2573	SMA587687	80249	LINK, ELECT CONNECT.....CUE,ASJ,CLD,CLF,CLG	EA	2
15	37	PAHZZ	5305-00-163-6652	SMA587684-5	80249	SCREW, MACHINE.....CUE,ASJ,CLD,CLF,CLG	EA	2
15	38	PAHZZ	5310-00-928-2690	MS35338-134	96906	WASHER, LOCK.....CUE,ASJ,CLD,CLF,CLG	EA	2
15	39	PAHZZ	5310-00-008-7883	SMA587691-1	80249	WASHER, FLAT.....CUE,ASJ,CLD,CLF,CLG	EA	2
15	40	XDHZZ		SMA587868	80063	WASHER, FLAT.....CUE,ASJ,CLD,CLF,CLG	EA	24

SECTION II

TM 11-5895-532-34P-5

(1) ILLUSTRATION		(2)	(3)	(4)	(5)	(6)	(7)	(8)
(a) FIG NO.	(b) ITEM NO.	SMR CODE	NATIONAL STOCK NUMBER	PART NUMBER	FSCM	DESCRIPTION USABLE ON CODE	U/M	QTY INC IN UNIT
15	41	PAHZZ	5310-00-008-7898	SMA587690	80063	WASHER, SHOULDERED CUE,ASJ,CLD,CLF,CLG	EA	24
15	42	PAHZZ	5325-00-816-0040	82-47-101-15	94222	RECEPTACLE, TURNLOCK..... CUE,ASJ,CLD,CLF,CLG	EA	50
15	43	XDHZZ		821580632-3B	06540	POS CUE,ASJ,CLD,CLF,CLG	EA	2
15	44	PAHZZ	5340-00-619-0188	HP2N	09922	CLAMP, LOOP CUE,ASJ,CLD,CLF,CLG	EA	2
15	45	XDHZZ		420456	80006	COUPLER.ANTENNA..... CUE,ASJ,CLD,CLF,CLG	EA	1
15	46	PAHZZ	5995-00-110-1773	SMB587129	80249	CABLE, ASSEMBLY, RADI CUE,ASJ,CLD,CLF,CLG	EA	1
15	47	PAHZZ	5995-00-110-1781	SMB587135	80249	CABLE, ASSEMBLY, RADI CUE,ASJ,CLD,CLF,CLG	EA	1
15	48	PAHZZ	5975-00-497-2158	MS17821-1-9	96906	STRAP, TIEDOWN, ELECT CUE,ASJ,CLD,CLF,CLG	EA	2
15	49	PAHZZ	5935-00-082-0587	4135-0001	95077	ADAPTER, CONNECTOR CUE,ASJ,CLD,CLF,CLG	EA	2
15	50	PAHZZ	5995-00-110-1776	SMB587131	80249	CABLE ASSEMBLY, RADI CUE,ASJ,CLD,CLF,CLG	EA	1
15	51	PAHZZ	5995-00-441-8945	SMB588191	80063	CABLE ASSY RADIO FR CUE,ASJ,CLD,CLF,CLG	EA	1
15	52	PAHZZ	5995-00-110-1777	SMB587132	80249	CABLE ASSEMBLY RADI CUE,ASJ,CLD,CLF,CLG	EA	1
15	53	PAHZZ	5975-00-727-5153	MS17821-4-9	96906	STRAP CABLE CUE,ASJ,CLD,CLF,CLG	EA	10
15	54	PAHZZ	5995-00-110-1775	SMB587130	80249	CABLE ASSEMBLY, RADI CUE,ASJ,CLD,CLF,CLG	EA	2
15	55	PAHZZ	5995-00-110-1780	SMB587134	80249	CABLE ASSEMBLY, RADI CUE,ASJ,CLD,CLF,CLG	EA	1
15	56	PAHZZ	5305-00-054-6654	MS51957-30	96906	SCREW, MACHINE CUE,ASJ,CLD,CLF,CLG	EA	2
					48			

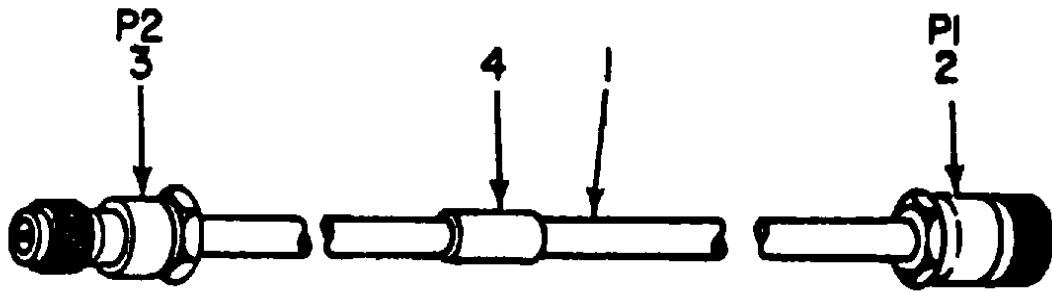

EL5LG02I

*Figure 16. Antenna-Radome (7 Ft.) AS-2167/TPX-46(V) and AS-2167A/TPX-46(V)
(7 Ft. Bore Sighted) (3A1), Cable Assembly (W1).*

SECTION II

TM 11-5895-532-34P-5

(1) ILLUSTRATION		(2)	(3)	(4)	(5)	(6) DESCRIPTION	(7)	(8)
(a) FIG NO.	(b) ITEM NO.	SMR CODE	NATIONAL STOCK NUMBER	PART NUMBER	FSCM	USABLE ON CODE	U/M	QTY INC IN UNIT
16	1	PAHZZ	6145-00-660-8054	RG214AU	80058	CABLE, RADIO..... CUE,ASJ,CLD,CLF,CLG	EA	1
16	2	PAHZZ	5935-00-947-1010	M39012-02-0002	81349	CONNECTOR, PLUG, ELEC..... CUE,ASJ,CLD,CLF,CLG	EA	1
16	3	PAHZZ	5935-00-838-5011	4007-0004	95077	CONNECTOR, PLUG, ELEC..... CUE,ASJ,CLD,CLF,CLG	EA	1
16	4	XDHZZ		SMA586575-3	80249	SLEEVE, MARKER, CABLE..... CUE,ASJ,CLD,CLF,CLG	EA	1
					51			

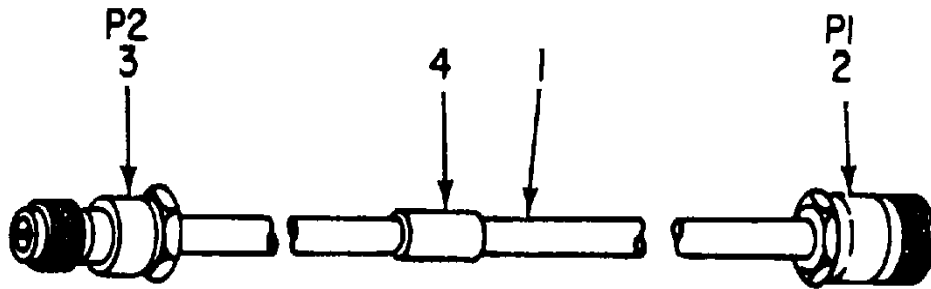

EL5LG022

Figure 17. Antenna-Radome (7 Ft.) AS-2167/TPX-46(V) and AS-2167A/TPX-46(V).
(7 Ft. Bore Sighted) (3A1), Cable Assembly (W2).

SECTION II

TM 11-5895-532-34P-5

(1) ILLUSTRATION		(2)	(3)	(4)	(5)	(6)	(7)	(8)
(a) FIG NO.	(b) ITEM NO.	SMR CODE	NATIONAL STOCK NUMBER	PART NUMBER	FSCM	DESCRIPTION USABLE ON CODE	U/M	QTY INC IN UNIT
17	1	PAHZZ	845-00-660-8054	RG214AU	80058	CABLE, RADIO.....CUE,ASJ,CLD,CLF,CLG	EA	1
17	2	PAHZZ	593-00-892-9863	UG21HU	80058	CONNECTOR, PLUG, ELEC.....CUE,ASJ,CLD,CLF,CLG	EA	1
17	3	PAHZZ	5935-00-838-5011	4007-0004	95077	CONNECTOR, PLUG, ELEC.....CUE,ASJ,CLD,CLF,CLG	EA	1
17	4	XDHZZ		SMA586575-4	80249	SLEEVE, MARKER, CABLE.....CUE,ASJ,CLD,CLF,CLG	EA	1
					53			

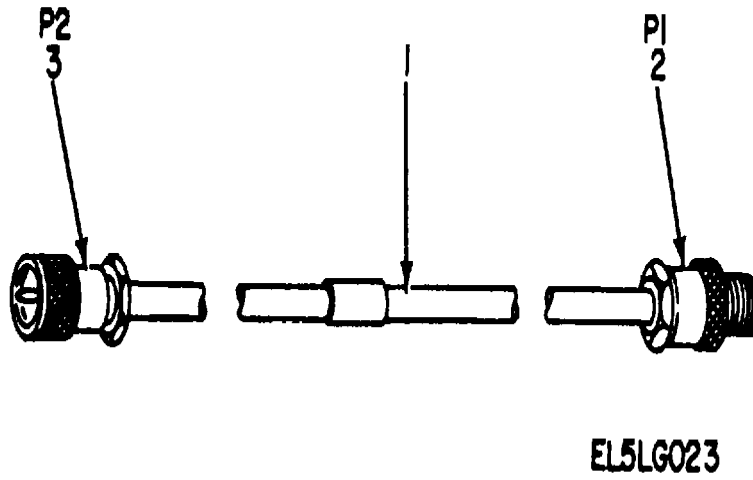

Figure 18. Antenna-Radome (7 Ft.) AS-2167/TPX-46(V) and AS-2167A/TPX-46(V) (7 Ft. Bore Sighted) (3A1), Cable Assembly (W3).

SECTION II

TM 11-5895-532-34P-5

(1) ILLUSTRATION		(2)	(3)	(4)	(5)	(6)	(7)	(8)
(a) FIG NO.	(b) ITEM NO.	SMR CODE	NATIONAL STOCK NUMBER	PART NUMBER	FSCM	DESCRIPTION USABLE ON CODE	U/M	QTY INC IN UNIT
18	1	PAHHZ	6145-00-935-2646	UT141C	93306	CABLE,RADIO FREQUEN	EA	2
18	2	PAHHZ	5935-00-903-3419	4036-0002	95077	ADAPTER,CABLE CLAMP	EA	1
18	3	PAHHZ	5935-00-998-3640	4014-0002	95077	CONNECTOR,PLUG,ELEC.....	EA	1
55								

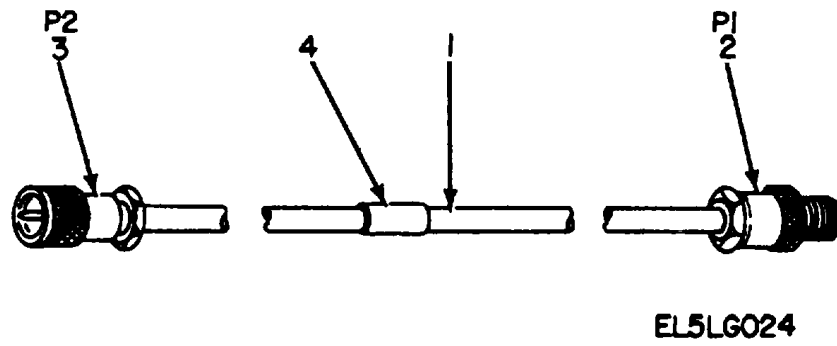

Figure 19. Antenna-Radome (7 Ft.) AS-2167./TPX(V) and AS-2167A/TPX(V)
(7 Ft. Bore Sighted) (3A1), Cable Assembly (W4).

SECTION II

TM 11-5895-532-34P-5

(1) ILLUSTRATION		(2)	(3)	(4)	(5)	(6) DESCRIPTION	(7)	(8)
(a) FIG NO.	(b) ITEM NO.	SMR CODE	NATIONAL STOCK NUMBER	PART NUMBER	FSCM	USABLE ON CODE	U/M	QTY INC IN UNIT
19	1	PAHZZ	6145-00-935-264	UT141C	93306	CABLE, RADIO FREQUEN	EA	1
19	2	PAHZZ	5935-00-903-34L9	4036-0002	95077	ADAPTER, CA8LE CLAMP	EA	1
19	3	XDHZZ		GRFFF2004C	95077	CONNECTOR, PLU.....	EA	1
19	3	PAHZZ	5935-00-903-3419	4036-0002	95077	CONNECTOR, PLU.....	EA	1
19	4	XDHZZ		SM586575-7	80249	SLEEVE ,MARKER, CABLE	EA	1
						57		

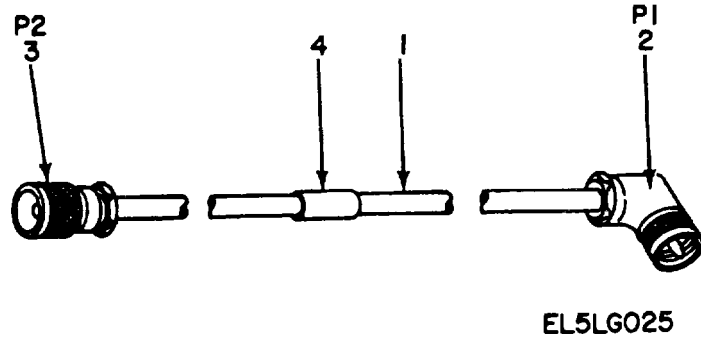

Figure 20. Antenna-Radome (7 Ft.) AS-2167/TPX-46(V) and AS-2167A/TPX-46(V) ' (7 Ft. Bore Sighted) (3A1), Cable Assembly (W7).

SECTION II

TM 11-5895-532-34P-5

(1) ILLUSTRATION		(2)	(3)	(4)	(5)	(6) DESCRIPTION	(7)	(8)
(a) FIG NO.	(b) ITEM NO.	SMR CODE	NATIONAL STOCK NUMBER	PART NUMBER	FSCM	USABLE ON CODE	U/M	QTY INC IN UNIT
20	1	PAHZZ	6145-00-935-2646	UT141C	93306	CABLE, RADIO FREOUEN	EA	1
20	2	PAHZZ	535-00-008-8334	3019-0001	95077	CONNECTOR, PLUG, ELEC.....	EA	1
20	3	XDHZZ		GRFF2004C	95071	CONNECTOR, PLU.....	EA	1
20	4	XDHZZ		SMA586575-1	80249	SLEEVE, MARKER, CABLE	EA	1
59								

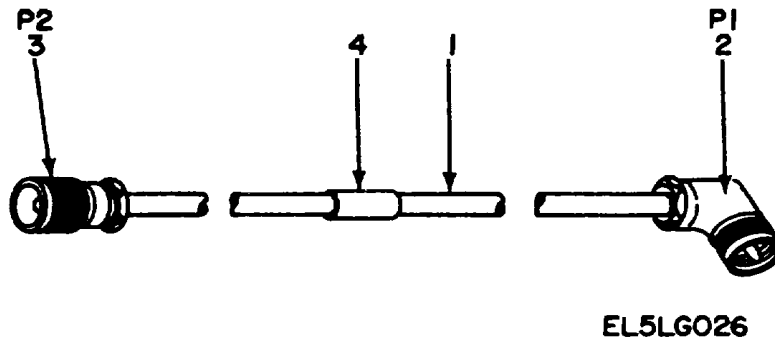
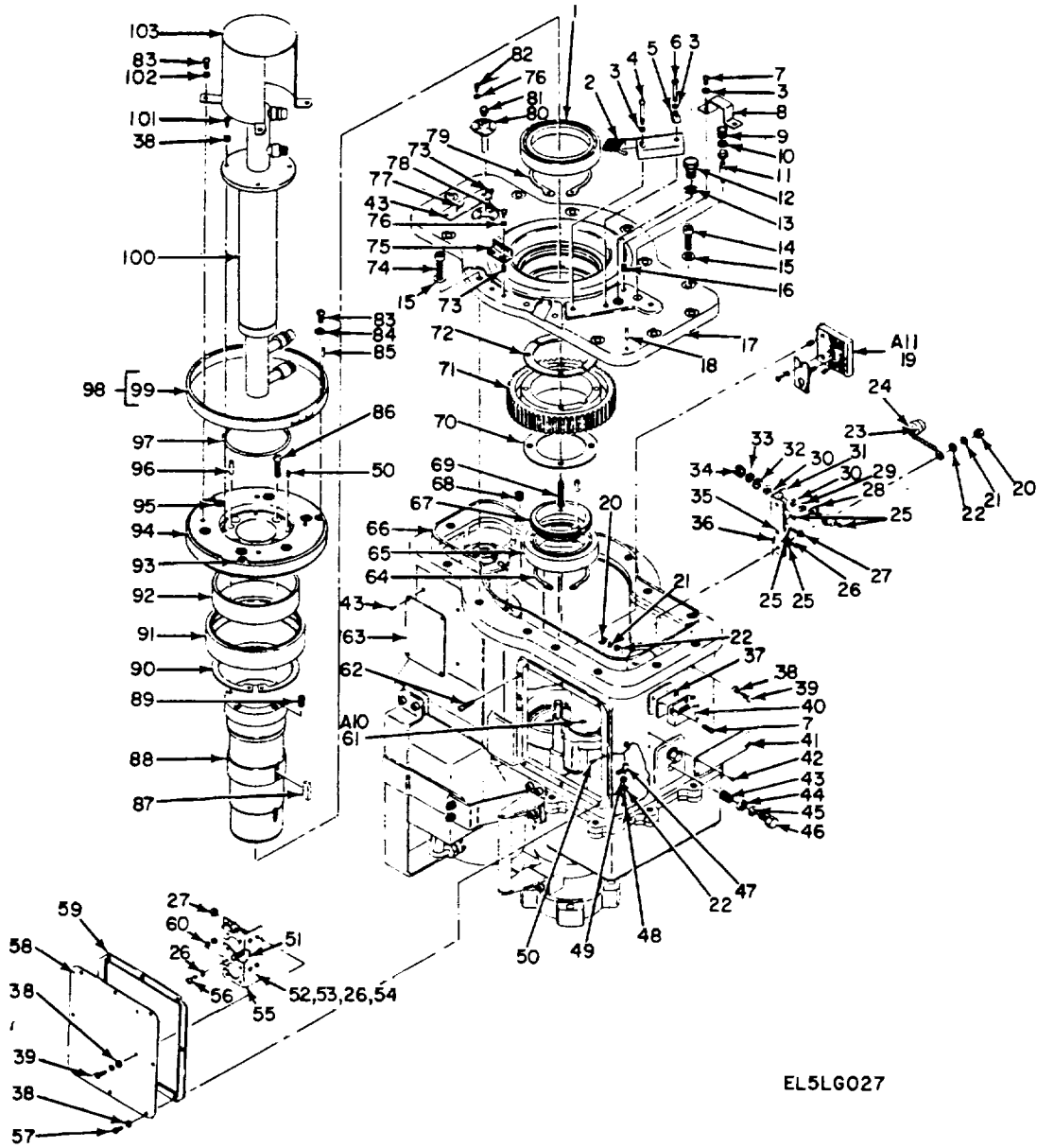

Figure 21. Antenna-Radome (7 Ft.) AS-2167/TPX-46(V) and AS-2167A/TPX-46(V)
(7 Ft. Bore Sighted) (3A1), Cable Assembly (W8).

SECTION II

TM 11-5895-532-34P-5

(1) ILLUSTRATION		(2)	(3)	(4)	(5)	(6)	(7)	(8)
(a) FIG NO.	(b) ITEM NO.	SMR CODE	NATIONAL STOCK NUMBER	PART NUMBER	FSCM	DESCRIPTION USABLE ON CODE	U/M	QTY INC IN UNIT
21	1	PAHZZ	6145-00-935-2646	UT141C	93306	CABLE,RADIO FREQUEN	EA	1
21	2	PAHZZ	5935-00-008-8334	3019-0001	95077	CONNECTOR, PLUG.ELEC.....	EA	1
21	3	XDHZZ		GRF2004C	95077	CONNECTOR.PLU.....	EA	1
21	4	XDHZZ		SMA586575-2	80249	SLEEVE, MARKER, CABLE.....	EA	1
61								



EL5LG027

Figure 22. Pedestal, Antenna AB-1076/TPX-46(V) (3A2).

(1) ILLUSTRATION		(2)	(3)	(4)	(5)	(6) DESCRIPTION	(7)	(8)
(a) FIG NO.	(b) ITEM NO.	SMR CODE	NATIONAL STOCK NUMBER	PART NUMBER	FSCM	USABLE ON CODE	U/M	QTY INC IN UNIT
						GROUP 0302 PEDESTAL, ANTENNA		
						AB-106TPX-461VI (3AZI)		
22	1	PAHZZ	3110-00-155-8910	XLS3 1-2	43991	BEARING, BALL, ANNULA CUE, ASJ, CLD, CLE, CLF, CLG	EA	1
22	2	PAHZZ	58f9-00-007-7721	SMC587093	80249	SWITCH ASSEMBLY CUE, ASJ, CLD, CLE, CLF, CLG	EA	1
22	3	PAHZZ	5310-00-436-7144	AN960XC6	88044	WASHER, FLAT CUE, ASJ, CLD, CLE, CLF, CLG	EA	4
22	4	PAHZZ	5305-00-469-5382	MS51957-308	96906	SCREW, MACHINE CUE, ASJ, CLD, CLE, CLF, CLG	EA	1
22	5	PAHZZ	5340-0-419-0840	MS21322-35	96906	CLAMP, LOOP CUE, ASJ, CLD, CLE, CLF, CLG	EA	1
22	6	PAHZZ	5305-00-448-6456	MS51957-318	96906	SCREW, MACHINE CUE, ASJ, CLD, CLE, CLF, CLG	EA	1
22	7	PAHZZ	5305-0-448-6500	MS51957-288	96906	SCREW, MACHINE CUE, ASJ, CLD, CLE, CLF, CLG	EA	6
22	8	XDHZZ		SMB587510	80249	STRAP, RETAINING CUE, ASJ, CLD, CLE, CLF, CLG	EA	1
22	9	PAHZZ	5330-00-111-2124	SMB586384	80063	WASHER, SPECIAL CUE, ASJ, CLD, CLE, CLF, CLG	EA	1
22	10	PAHZZ	5310-00-001-4700	SMB587538	80249	WASHER, FLAT CUE, ASJ, CLD, CLE, CLF, CLG	EA	1
22	11	XDHZZ		SMB587540	80249	BUSHIN CUE, ASJ, CLD, CLE, CLF, CLG	EA	1
22	12	XDHZZ		SMB588097	80063	CONNECTOR, PLUG CUE, ASJ, CLD, CLE, CLF, CLG	EA	1
22	13	XDHZZ		MS295124	80058	PACKING, O RING CUE, ASJ, CLD, CLE, CLF, CLG	EA	1
22	14	PAHZZ	5305-00-243-7157	MS16995-51B	96906	SCREW, CAP, SOCKET HE CUE, ASJ, CLD, CLE, CLF, CLG	EA	10
22	15	PAHZZ	5310-00-419-6566	AN960XC416	88044	WASHER, FLAT CUE, ASJ, CLD, CLE, CLF, CLG	EA	13
22	16	PAHZZ	53400-0-815-4930	MS21209C0615	96906	INSERT, SCREW THREAD CUE, ASJ, CLD, CLE, CLF, CLG	EA	4
22	17	XDHZZ		SMD587066P1	80063	COVER, PEDESTAL HSG CUE, ASJ, CLD, CLE, CLF, CLG	EA	1
22	18	PAHZZ	5315-00-917409	MS1655-634	96906	PIN, STRAIGHT, HEADLE CUE, ASJ, CLD, CLE, CLF, CLG	EA	2
22	19	PALZZ	5895-0-L06-0523	SMB587164	80249	TEST BLOCK ASSEMBLY CUE, ASJ, CLD, CLE, CLF, CLG	EA	1
22	20	PAHZZ	5310-00-934-9T61	MS35649-264	96906	NUT, PLAIN, HEXAGON CUE, ASJ, CLD, CLE, CLF, CLG	EA	10
22	21	PAHZZ	5310-00-929-6395	MS35338-136	96906	WASHER, LOCK CUE, ASJ, CLD, CLE, CLF, CLG	EA	5
22	22	PAHZZ	5310-0D-531-9514	AN960C6	88044	WASHER, FLAT CUE, ASJ, CLD, CLE, CLF, CLG	EA	6
22	23	PAHZZ	5935-00-899-9361	MS3181-14C	96906	COVER, ELECTRICAL CO CUE, ASJ, CLD, CLE, CLF, CLG	EA	1
22	24	PAHZZ	5305-00-054-6652	MS51957-28	96906	SCREW, MACHINE CUE, ASJ, CLD, CLE, CLF, CLG	EA	1
22	25	PAHZZ	5961-00-8782T3T	JAN1N1126A	81349	SEMICONDUCTOR DEVIC CUE, ASJ, CLD, CLE, CLF, CLG	EA	1
22	26	PAHZZ	5310-00-68-3744	AN960C8	88044	WASHER, FLAT CUE, ASJ, CLD, CLE, CLF, CLG	EA	2
22	27	PAHZZ	5310-05934-9759	MS35649-284	96906	NUT, PLAIN, HEXAGON CUE, ASJ, CLD, CLE, CLF, CLG	EA	8
22	28	PAHZZ	59400-681-8184	MS35431-8	96906	TERMINAL, LUG CUE, ASJ, CLD, CLE, CLF, CLG	EA	4
22	29	PAHZZ	5970-00-110-0184	SMA587924-1	80249	INSULATOR, WASHER CUE, ASJ, CLD, CLE, CLF, CLG	EA	4
22	30	PAHZZ	5970-00-110-085T	SMA586440-8	80249	INSULATOR, WASHER CUE, ASJ, CLD, CLE, CLF, CLG	EA	8
22	31	PAHZZ	5905-0-436-8557	RLR07C124JM	81349	RESISTOR, FIXED, FILM CUE, ASJ, CLD, CLE, CLF, CLG	EA	1
22	32	PAHZZ	5310-00-161-0801	AN960C10	88044	WASHER, FLAT CUE, ASJ, CLD, CLE, CLF, CLG	EA	4
22	33	PAHZZ	5310-00-933-8120	MS35338-138	96906	WASHER, LOCK CUE, ASJ, CLD, CLE, CLF, CLG	EA	6
22	34	XDHZZ		MS20431-10C	96906	NUT, PLAIN, HEXAGON CUE, ASJ, CLD, CLE, CLF, CLG	EA	4
22	35	PAHZZ	5940-00-926-8121	SE206D01	81349	TERMINAL, STUD CUE, ASJ, CLD, CLE, CLF, CLG	EA	2
22	36	XDHZZ		SMC588193	80249	BRACKET ASSEMBLY CUE, ASJ, CLD, CLE, CLF, CLG	EA	1
22	37	PAHZZ	5330-00-001-4705	SMB587541	80249	GASKET CUE, ASJ, CLD, CLE, CLF, CLG	EA	2
22	38	PAMZZ	533000-915-4713	NAS1598008N	80205	PACKING WITH RETAIN CUE, ASJ, CLD, CLE, CLF, CLG	EA	8

SECTION II

TM 11-5895-532-34P-5

(1) ILLUSTRATION		(2)	(3)	(4)	(5)	(6) DESCRIPTION	(7)	(8)
(a) FIG NO.	(b) ITEM NO.	SMR CODE	NATIONAL STOCK NUMBER	PART NUMBER	FSCM	USABLE ON CODE	U/M	QTY INC IN UNIT
22	39	PAHZZ	5305-00-180-5513	MS51957-48B	96906	SCREW, MACHINE.....	CUE, ASJ, CLD, CLE, CLF, CLG	EA 4
22	40	PAHZZ	5210-00-097-7293	SMB586521	80249	LEVEL, TUBULAR, MOUN.....	CUE, ASJ, CLD, CLE, CLF, CLG	EA 2
22	41	XDHZZ		SMD587406-19	80249	PLAT	CUE, ASJ, CLD, CLE, CLF, CLG	EA 1
22	42	PAHZZ	5305-00-175-3230	MS21318-14	96906	SCREW, DRIVE	CUE, ASJ, CLD, CLE, CLF, CLG	EA 26
22	43	PAHZZ	5305-00021-3918	MS35308-355	96906	SCREW, CAP, HEXAGON	CUE, ASJ, CLD, CLE, CLF, CLG	EA 4
22	44	PAHZZ	5310-00167-0804	AN960C616	88044	WASHER, FLAT	CUE, ASJ, CLD, CLE, CLF, CLG	EA 5
22	45	PAHZZ	5330-00-171-2441	NAS1598C6N	80205	PACKING WITH RETAIN	CUE, ASJ, CLD, CLE, CLF, CLG	EA 4
22	46	PAHZZ	5340-00-680-8768	MS21209F6-15	96906	INSERT, SCREW THREAD	CUE, ASJ, CLD, CLE, CLF, CLG	EA 4
22	47	PAHZZ	5340-00-815-6040	HP5N	09922	CLAMP, LOOP	CUE, ASJ, CLD, CLE, CLF, CLG	EA 1
22	48	PAHZZ	5305-00-054-6654	MS51956-30	96906	SCREW, MACHINE.....	CUE, ASJ, CLD, CLE, CLF, CLG	EA 1
22	49	PAHZZ	5310-00-982-6813	MS21044C06	96906	NUT, SELF-LOCKIN.....	CUE, ASJ, CLD, CLE, CLF, CLG	EA 1
22	50	PAHZZ	5340-00-815-4929	MS21209C0815	96906	INSERT, SCREW THREAD	CUE, ASJ, CLD, CLE, CLF, CLG	EA 8
22	51	PAHZZ	5305-00-816-1186	NAS514P632-7B	80205	SCREW, MACHINE.....	CUE, ASJ, CLD, CLE, CLF, CLG	EA 1
22	52	PAHZZ	5310-00-934-9759	MS35649-284	96906	NUT, PLAIN, HEXAGON	CUE, ASJ, CLD, CLE, CLF, CLG	EA 2
22	53	PAHZZ	5305-00-882-0628	NAS514P832-88	80205	SCREW, MACHINE.....	CUE, ASJ, CLD, CLE, CLF, CLG	EA 2
22	54	PAHZZ	5310-00-933-8119	MS35338-137	96906	WASHER, LOCK	CUE, ASJ, CLD, CLE, CLF, CLG	EA 2
22	55	XDHZZ		SMB587069	80249	BRACKET, ANGLE.....	CUE, ASJ, CLD, CLE, CLF, CLG	EA 1
22	56	PAHZZ	5305-00-054-5650	MS51957-16	96906	SCREW, MACHINE.....	CUE, ASJ, CLD, CLE, CLF, CLG	EA 2
22	57	PAHZZ	5305-00-433-3741	MS51957-44B	96906	SCREW, MACHINE.....	CUE, ASJ, CLD, CLE, CLF, CLG	EA 16
22	58	XDHZZ		SMC587552	80249	COVER, ACCESS	CUE, ASJ, CLD, CLE, CLF, CLG	EA 1
22	59	PAHZZ	5999-00-007-7914	SMC587550	80249	SHIELDING GASKET, EL	CUE, ASJ, CLD, CLE, CLF, CLG	EA 1
22	60	PAHZZ	5310-00-934-9748	MS35649-244	96906	NUT, PLAIN, HEXAGON	CUE, ASJ, CLD, CLE, CLF, CLG	EA 1
22	61	PAHHD	5990-00-005-5215	SMD587089	80063	SYNCHRO ASSEMBLY.....	CUE, ASJ, CLD, CLE, CLF, CLG	EA 1
22	62	PAHZZ	5305-00-903-2195	MS24693C31	96906	SCREW, MACHINE.....	CUE, ASJ, CLD, CLE, CLF, CLG	EA 2
22	63	XDHZZ		SMB587555	80063	PLATE, INSTRUCTION.....	CUE, ASJ, CLD, CLE, CLF, CLG	EA 1
22	64	PAHZZ	5365-00-180-4909	MS16624-4293	96906	RING, RETAINING	CUE, ASJ, CLD, CLE, CLF, CLG	EA 1
22	65	PAHZZ	3110-00-008-9121	Z993L15XR1CJ	43334	BEARING, BALL, ANNULA	CUE, ASJ, CLD, CLE, CLF, CLG	EA 1
22	66	XDHZZ		L7S139	07060	SEAL, RUBBER, ROUND.....	CUE, ASJ, CLD, CLE, CLF, CLG	EA 1
22	67	PAHZZ	3020-00-922-0086	SMC587476	80249	GEAR, SPUR	CUE, ASJ, CLD, CLE, CLF, CLG	EA 1
22	68	PAHZZ	5340-00-631-7894	MS21209C0415	96906	INSERT, SCREW THREAD	CUE, ASJ, CLD, CLE, CLF, CLG	EA 2
22	69	PAHZZ	5305-00-150-9260	AN503-416-26	88044	SCREW, MACHINE.....	CUE, ASJ, CLD, CLE, CLF, CLG	EA 4
22	70	XDHZZ		SMB587546	80249	PLATE, RETAININ	CUE, ASJ, CLD, CLE, CLF, CLG	EA 1
22	71	PAHZZ	3020-00-937-0653	SMC587548	80248	GEAR, SPUR	CUE, ASJ, CLD, CLE, CLF, CLG	EA 1
22	72	XDHZZ		SMB587553	80249	NUT PLATE, SPLIT	CUE, ASJ, CLD, CLE, CLF, CLG	EA 1
122	73	PAHZZ	5340-00-631-7894	MS21209C0415	96906	INSERT, SCREW THREAD	CUE, ASJ, CLD, CLE, CLF, CLG	EA 4
22	74	PAHZZ	5305-00-421-7914	MS16995-508	96906	SCREW, CAP, SOCKET	CUE, ASJ, CLD, CLE, CLF, CLG	EA 3
22	75	PAHZZ	5355-00-172-6334	SMC587506	80249	DAIL, SCALE.....	CUE, ASJ, CLD, CLE, CLF, CLG	EA 1
22	76	XDHZZ		A960XC4	88044	WASHER, FLAT	CUE, ASJ, CLD, CLE, CLF, CLG	EA 12
22	77	XDHZZ		SMB587853	80249	PLATE, INSTRUCTION.....	CUE, ASJ, CLD, CLE, CLF, CLG	EA 1
22	78	PAHZZ	5305-00-494-7333	MS51957-13B	96906	SCREW, MACHINE.....	CUE, ASJ, CLD, CLE, CLF, CLG	EA 2

SECTION II

TM 11-5895-532-34P-5

(1) ILLUSTRATION		(2)	(3)	(4)	(5)	(6) DESCRIPTION	(7)	(8)
(a) FIG NO.	(b) ITEM NO.	SMR CODE	NATIONAL STOCK NUMBER	PART NUMBER	FSCM	USABLE ON CODE	U/M	QTY INC IN UNIT
22	79	PAHZZ	5365-00-056-8251	MS166244350	96906	RING, RETAININ.....	CUE, ASJ, CLD, CLE, CLF, CLG	EA 1
22	80	XDHZZ		SMC587757	80249	ADAPTER, LUBRCATION.....	CUE, ASJ, CLD, CLE, CLF, CLG	EA 1
22	81	PAHZZ	4730-00-172-0040	MS15004-1	96906	FITTING, LUBRCATION.....	CUE, ASJ, CLD, CLE, CLF, CLG	EA 1
22	82	PAHZZ	5305-00-459-4687	MS51957-14B	96906	SCREW, MACHINE.....	CUE, ASJ, CLD, CLE, CLF, CLG	EA 4
22	83	PAHZZ	5305-01-017-1587	MS51958-61B	96906	SCREW, MACHINE.....	CUE, ASJ, CLD, CLE, CLF, CLG	EA 7
22	84	PAHZZ	5310-00-194-3649	MS15795-8088	9606 9	WASHER, FLAT.....	CUE, ASJ, CLD, CLE, CLF, CLG	EA 3
22	85	PAHZZ	5999-00-007-7911	SMA586373	80249	MAGNTE, PERMANENT.....	CUE, ASJ, CLD, CLE, CLF, CLG	EA 1
22	86	XDHZZ		MS16995-65B	96906	SCREW, CAP, SOCKET.....	CUE, ASJ, CLD, CLE, CLF, CLG	EA 4
22	87	PAHZZ	5315-00-383-5706	SMB588141	80249	KEY, MACHINE.....	CUE, ASJ, CLD, CLF, CLG	EA 1
22	88	XDHZZ		SMD587513	80239	TUBE, TORQUE.....	CUE, ASJ, CLD, CLE, CLF, CLG	EA 1
22	89	PAHZZ	5340-00-803-5574	MS21209C5-15	96906	INSERT, SCREW THREAD.....	CUE, ASJ, CLD, CLE, CLF, CLG	EA 4
22	90	PAHZZ	5365-00-169-8045	MS16625-4500	96906	RING, RETAINING.....	CUE, ASJ, CLD, CLE, CLF, CLG	EA 1
22	91	PAHZZ	5330-00-163-5246	53X6432R1	73680	SEAL, PLAIN, ENCASED.....	CUE, ASJ, CLD, CLE, CLF, CLG	EA 1
22	92	XDHZZ		SMD587104P2	80249	TUBE.....	CUE, ASJ, CLD, CLE, CLF, CLG	EA 1
22	93	PAHZZ	5340-00-800-7874	MS21209F1-15	96906	INSERT, SCREW THREAD.....	CUE, ASJ, CLD, CLE, CLF, CLG	EA 7
22	94	XDHZZ		SMD587104	80249	PLATE, MOUNTIN.....	CUE, ASJ, CLD, CLE, CLF, CLG	EA 1
22	95	PAHZZ	5340-00-754-1976	MS21209C6-15	96906	INSERT, SCREW THREAD.....	CUE, ASJ, CLD, CLE, CLF, CLG	EA 6
22	96	PAHZZ	5315-00-809-1442	MS16555-647	96906	PIN, STRAIGHT, HEADLE.....	CUE, ASJ, CLD, CLE, CLF, CLG	EA 1
22	97	PAHZZ	5330-00-579-6860	MS28775-242	96906	PACKING, PREFORMED.....	CUE, ASJ, CLD, CLE, CLF, CLG	EA 1
22	98	PAHHH	5895-00-007-7220	SMC587062	80249	RING ASSEMBLY SET.....	CUE, ASJ, CLD, CLE, CLF, CLG	EA 1
22	99	PAHZZ	5355-00-169-8016	SMD587505	80249	DIAL, SCALE.....	CUE, ASJ, CLD, CLE, CLF, CLG	EA 1
22	100	PAHZZ	5985-00-008-1839	C10-2268-0	01882	COUPLER, ROTARY, RADI.....	CUE, ASJ, CLD, CLE, CLF, CLG	EA 1
22	101	PAHZZ	5305-00-150-3425	MS51957-468	96906	SCREW, MACHINE.....	CUE, ASJ, CLD, CLE, CLF, CLG	EA 4
22	102	PAHZZ	5310-00-160-9817	AN960C10	881044	WASHER, FLAT.....	CUE, ASJ, CLD, CLE, CLF, CLG	EA 10
22	103	XDHZZ		SMC587105	80249	COVER, COUPLER.....	CUE, ASJ, CLD, CLE, CLF, CLG	EA 1

65

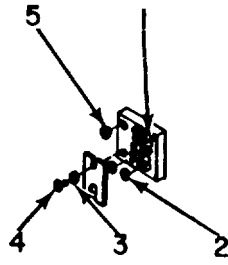

EL5LG028

Figure 23. Pedestal, Antenna AB-1076/TPX-46(V).
(3A2), Test Block Assembly (A11).

SECTION II

TM 11-5895-532-34P-5

(1) ILLUSTRATION		(2)	(3)	(4)	(5)	(6) DESCRIPTION	(7)	(8)
(a) FIG NO.	(b) ITEM NO.	SMR CODE	NATIONAL STOCK NUMBER	PART NUMBER	FSCM	USABLE ON CODE	U/M	QTY INC IN UNIT
23	1	XDHZZ		NAS704RE3	80205	TERMIAL.STUD	EA	10
23	2	PAHZZ	5340-00-63-7894	MS21209CO415	96906	INSERT, SCREW THREAD	EA	2
23	3	PAHZZ	5310-00-65-3744	AN9P60C8	88044	WASHER, FLAT	EA	1
23	4	PAHZZ	5305-00-054-5650	MS5S1957-16	96906	SCREW, MACHINE	EA	10
23	5	PAHZZ	5340-00-815-4930	MS21209CO615	96906	INSERT, SCREW THREAD	EA	2
						67		

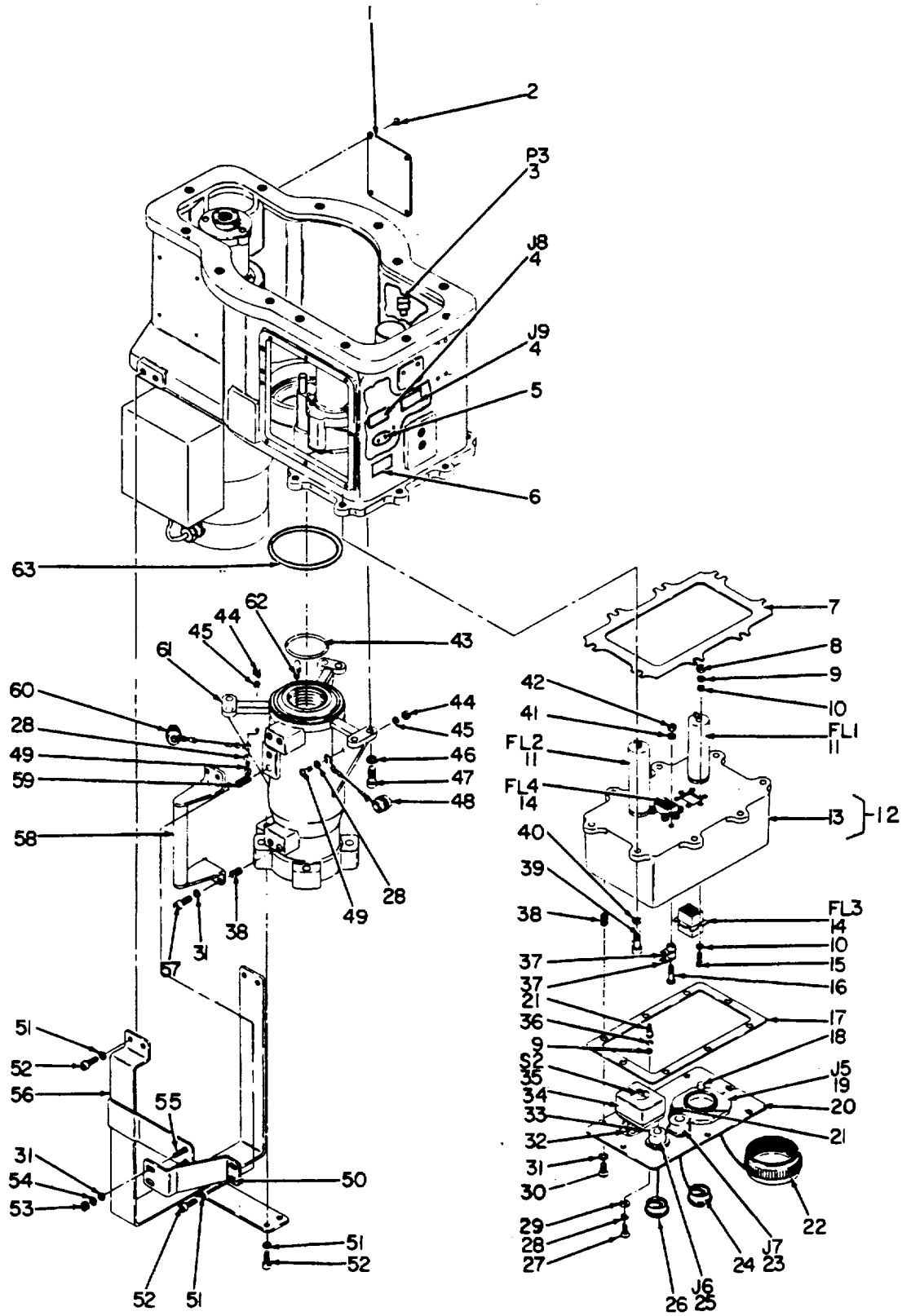

EL5LG029

Figure 24. Pedestal, Antenna AB-1076/TPX-46(V) (3A2), Lower View.

(1) ILLUSTRATION		(2)	(3)	(4)	(5)	(6) DESCRIPTION	(7)	(8)
(a) FIG NO.	(b) ITEM NO.	SMR CODE	NATIONAL STOCK NUMBER	PART NUMBER	FSCM	USABLE ON CODE	U/M	QTY INC IN UNIT
24	1	XDHZZ		SMB587855	80249	PLATE, INSTRUCTION.....	CUE, ASJ, CLD, CLE, CLF, CLG	EA 2
24	2	PAHZZ	5305-00-175-3230	MS21318-14	96906	SCREW, DRIVE	CUE, ASJ, CLD, CLE, CLF, CLG	EA 26
24	3	PAHZZ	5935-00-765-5989	MS3126F14-19S	96906	CONNECTOR, PLUG, ELEC.....	CUE, ASJ, CLD, CLE, CLF, CLG	EA 1
24	4	PAHZZ	5935-00-990-1481	MS3122E14-19P	96906	CONNECTOR, RECEPTACL	CUE, ASJ, CLD, CLE, CLF, CLG	EA 2
24	5	PAHZZ	5940-00-113-9828	MS25036-148	96906	TERNINAL, LUG.....	CUE, ASJ, CLD, CLE, CLF, CLG	EA 10
24	6	XDHZZ		SMB587682	80249	DECAL	CUE, ASJ, CLD, CLE, CLF, CLG	EA 3
24	7	PAHZZ	5999-00-008-0578	SMC587692	80249	SHIELDING GASKET, EL	CUE, ASJ, CLD, CLE, CLF, CLG	EA 1
24	8	PAHZZ	5310-00-934-9748	MS35649-244	96906	NUT, PLAIN, HEXAGON	CUE, ASJ, CLD, CLE, CLF, CLG	EA 20
24	9	PAHZZ	5310-00-933-8118	MS35338-135	96906	WASHER, LOCK	CUE, ASJ, CLD, CLE, CLF, CLG	EA 22
24	10	PAHZZ	5310-00-057-0573	NAS620C4	80205	WASHER, FLAT	CUE, ASJ, CLD, CLE, CLF, CLG	EA 24
24	11	PAHZZ	5915-00-856-1754	SP154	81831	FILTER LINE, RADIO F	CUE, ASJ, CLD, CLE, CLF, CLG	EA 2
24	12	XDHHH		SMD587063	80249	COVER, ACCESS	CUE, ASJ, CLD, CLE, CLF, CLG	EA 1
24	13	XDHZZ		SMD587063P1	80249	COVER, ACCESS	CUE, ASJ, CLD, CLE, CLF, CLG	EA 1
24	14	PAHZZ	5915-00-867-9332	1212-502	12982	FILTER, RADIO FREQUE	CUE, ASJ, CLD, CLE, CLF, CLG	EA 2
24	15	PAHZZ	5305-00-054-5650	MS51957-16	96906	SCREW, MACHINE.....	CUE, ASJ, CLD, CLE, CLF, CLG	EA 20
24	16	PAHZZ	5305-00-054-6657	MS51957-33	96906	SCREW, MACHINE.....	CUE, ASJ, CLD, CLE, CLF, CLG	EA 1
24	17	PAHZZ	5999-00-007-7913	SMC587511	80249	SHIELDING GASKET, EL	CUE, ASJ, CLD, CLE, CLF, CLG	EA 1
24	18	XDHZZ		SMA587512	80249	PIN, STRAIGHT, HEADED.....	CUE, ASJ, CLD, CLE, CLF, CLG	EA 1
24	19	PAHZZ	5935-00-446-1972	81-194932-64P	77820	CONNECTOR, RELCEPTACL	CUE, ASJ, CLD, CLE, CLF, CLG	EA 1
24	20	XDHZZ		SMD587073	80249	COVER, FILTER	CUE, ASJ, CLD, CLE, CLF, CLG	EA 1
24	21	PAHZZ	5940-00-926-8121	SE206D01	81349	TERMINAL, STUD.....	CUE, ASJ, CLD, CLE, CLF, CLG	EA 10
24	22	XDHZZ		10-262372-323	77820	COVER, ELECTRICAL.....	CUE, ASJ, CLD, CLE, CLF, CLG	EA 1
24	23	PAHZZ	5935-00-901-0904	MS3124E10-6S	96906	CONNECTOR, RECEPTACL	CUE, ASJ, CLD, CLE, CLF, CLG	EA 1
24	24	XDHZZ		10-21596-103	71820	COVER, ELECTRICAL.....	CUE, ASJ, CLD, CLE, CLF, CLG	EA 1
24	25	PAHZZ	5935-00-725-4484	MS3124E14-12S	96906	CONNECTOR, RECEPTACL	CUE, ASJ, CLD, CLE, CLF, CLG	EA 1
24	26	XDHZZ		10-215964-143	77820	COVER, ELECTRICAL.....	CUE, ASJ, CLD, CLE, CLF, CLG	EA 1
24	27	PAHZZ	5305-00-242-7275	MS51957-15B	96906	SCREW, MACHINE.....	CUE, ASJ, CLD, CLE, CLF, CLG	EA 6
24	28	PAHZZ	5310-00-001-4858	AN960XC4	88044	WASHER, FLAT	CUE, ASJ, CLD, CLE, CLF, CLG	EA 12
24	29	PAHZZ	5330-00-135-9704	NAS1598C04N	80205	PACKING WITH RETAIN	CUE, ASJ, CLD, CLE, CLF, CLG	EA 2
24	30	PAHZZ	5305-00-433-3741	MS51957-448	96906	SCREW, MACHINE.....	CUE, ASJ, CLD, CLE, CLF, CLG	EA 16
24	31	PAHZZ	5310-00-457-1488	AN960XC8	88044	WASHER, FLAT	CUE, ASJ, CLD, CLE, CLF, CLG	EA 30
24	32	PAHZZ	5330-000-089126	SMB587724	80249	GASKET	CUE, ASJ, CLD, CLE, CLF, CLG	EA 1
24	33	PAHZZ	5930-00617-9718	MS25224-3	96906	GUARD, SWITCH	CUE, ASJ, CLD, CLE, CLF, CLG	EA 1
24	34	PAHZZ	5930-00-539-7013	MS423-02-01	81349	BOOT, DUST AND HOIST	CUE, ASJ, CLD, CLE, CLF, CLG	EA 1
24	35	PAHZZ	5930-00-655-1581	MS25068-23	96906	SWITCH, TOGGLE	CUE, ASJ, CLD, CLE, CLF, CLG	EA 1
24	36	PAHZZ	5310-00-782-1349	MS15795-804	96906	WASHER, FLAT	CUE, ASJ, CLD, CLE, CLF, CLG	EA 10
24	37	PAHZZ	5900-00-918-8068	SE26XF02	81349	TERMINAL, STUD.....	CUE, ASJ, CLD, CLE, CLF, CLG	EA 2
24	38	PAHZZ	5340-00-815-4929	MS21209C0815	96906	INSERT, SCREW THREAD	CUE, ASJ, CLD, CLE, CLF, CLG	EA 4
24	39	PAHZZ	5305-00-417-5254	MS16996-11-8	96906	SCREW, CAP, SOCKET	CUE, ASJ, CLD, CLE, CLF, CLG	EA 8
24	40	PAHZZ	5310-00-160-9786	SMA587862-10	80249	WASHER, FLAT	CUE, ASJ, CLD, CLE, CLF, CLG	EA 8

SECTION II

TM 11-5895-532-34P-5

(1) ILLUSTRATION		(2)	(3)	(4)	(5)	(6) DESCRIPTION	(7)	(8)
(a) FIG NO.	(b) ITEM NO.	SMR CODE	NATIONAL STOCK NUMBER	PART NUMBER	FSCM	USABLE ON CODE	U/M	QTY INC IN UNIT
24	41	PAHZZ	5310-00-209-134	MS3533-58	96906	WASH, LOCK CUE, ASJ, CLD, CLE, CLF, CLG	EA	1
24	42	PAHZZ	5310-00-49 9761	MS35449-264	96906	NUT, PLAIN, HEXAGON..... CUE, ASJ, CLD, CLE, CLF, CLG	EA	6
24	43	PAHZZ	5330-00-584-1186	MS28775-331	96906	PACKING, PREFORMED CUE, ASJ, CLD, CLE, CLF, CLG	EA	1
24	44	PAHZZ	5310-00-158-5259	MS356489-244B	96906	NUT, PLAIN, HEXAGON..... CUE, ASJ, CLD, CLE, CLF, CLG	EA	2
24	45	PAHZZ	5310-00-2204-074	MS35338-135B	96906	WASHER, LOCK CUE, ASJ, CLD, CLE, CLF, CLG	EA	2
24	46	PAHZZ	5310-00-419-6566	AN960XC416	88044	WASHER, FLAT CUE, ASJ, CLD, CLE, CLF, CLG	EA	9
24	47	PAHZZ	5305-00-421-7914	MS16995-50B	96906	SCREW, CAP, SOCKET HE CUE, ASJ, CLD, CLE, CLF, CLG	EA	9
24	48	PAHZZ	5935-00-008-6891	1N779H	94375	COVER, ELECTRICAL CO.. CUE, ASJ, CLD, CLE, CLF, CLG	EA	1
24	49	PAHZZ	5305-00-433-3744	MS51957-188	96906	SCREW, MACHINE CUE, ASJ, CLD, CLE, CLF, CLG	EA	2
24	50	XDNZZ		SMC587633	80249	BRACKET, MOTOR GUARDCUE, ASJ, CLD, CLE, CLF, CLG	EA	1
24	51	PAHZZ	5310-00-989-0640	NAS620C10	80205	WASHER, FLAT CUE, ASJ, CLD, CLE, CLF, CLG	EA	3
24	52	PAHZZ	5305-00-419-0820	MS16996-10B	96906	SCREW, CAP, SOCKET CUE, ASJ, CLD, CLE, CLF, CLG	EA	8
24	53	PAHZZ	5310-00-412-9825	MS35650-304B	96906	NUT, PLAIN, HEXAGON..... CUE, ASJ, CLD, CLE, CLF, CLG	EA	2
24	54	PAHZZ	5310-00-224-0749	MS35338-138B	94906	WASHER, LOCK CUE, ASJ, CLD, CLE, CLF, CLG	EA	2
24	55	PAHZZ	5307-00-022-4608	NCS10-6-16	07886	STUD, SELF-LOCKING CUE, ASJ, CLD, CLE, CLF, CLG	EA	2
24	56	XDHZZ		SMD587128	80249	GUARD, MOTOR..... CUE, ASJ, CLD, CLE, CLF, CLG	EA	1
24	57	XDHZZ		SMA587515-26	80043	SCREW, CAP, SCH..... CUE, ASJ, CLD, CLE, CLF, CLG	EA	4
24	58	XDHZZ		SMC587071	80249	HANDLE, BOW..... CUE, ASJ, CLD, CLE, CLF, CLG	EA	1
24	59	PAHZZ	5340-00-800-7874	MS21209F1-15	96906	INSERT, SCREW THREAD. CUE, ASJ, CLD, CLE, CLF, CLG	EA	4
24	60	PAHZZ	5935-01-045-8465	3N779H	94375	COVER, ELECTRICAL CO.. CUE, ASJ, CLD, CLE, CLF, CLG	EA	1
24	61	XDHZZ		SME587072	80249	ADAPTER, ANTENNANAST CUE, ASJ, CLD, CLE, CLF, CLG	EA	1
24	62	PAHZZ	5315-00-172-2488	SMB587543	80063	SCREW, EXTERNALLY CUE, ASJ, CLD, CLE, CLF, CLG	EA	2
24	63	PAHZZ	5330-00-470-8764	MS29513-152	96904	PACKING, PREFORMED CUE, ASJ, CLD, CLE, CLF, CLG	EA	1
					70/(71 BLANK)			

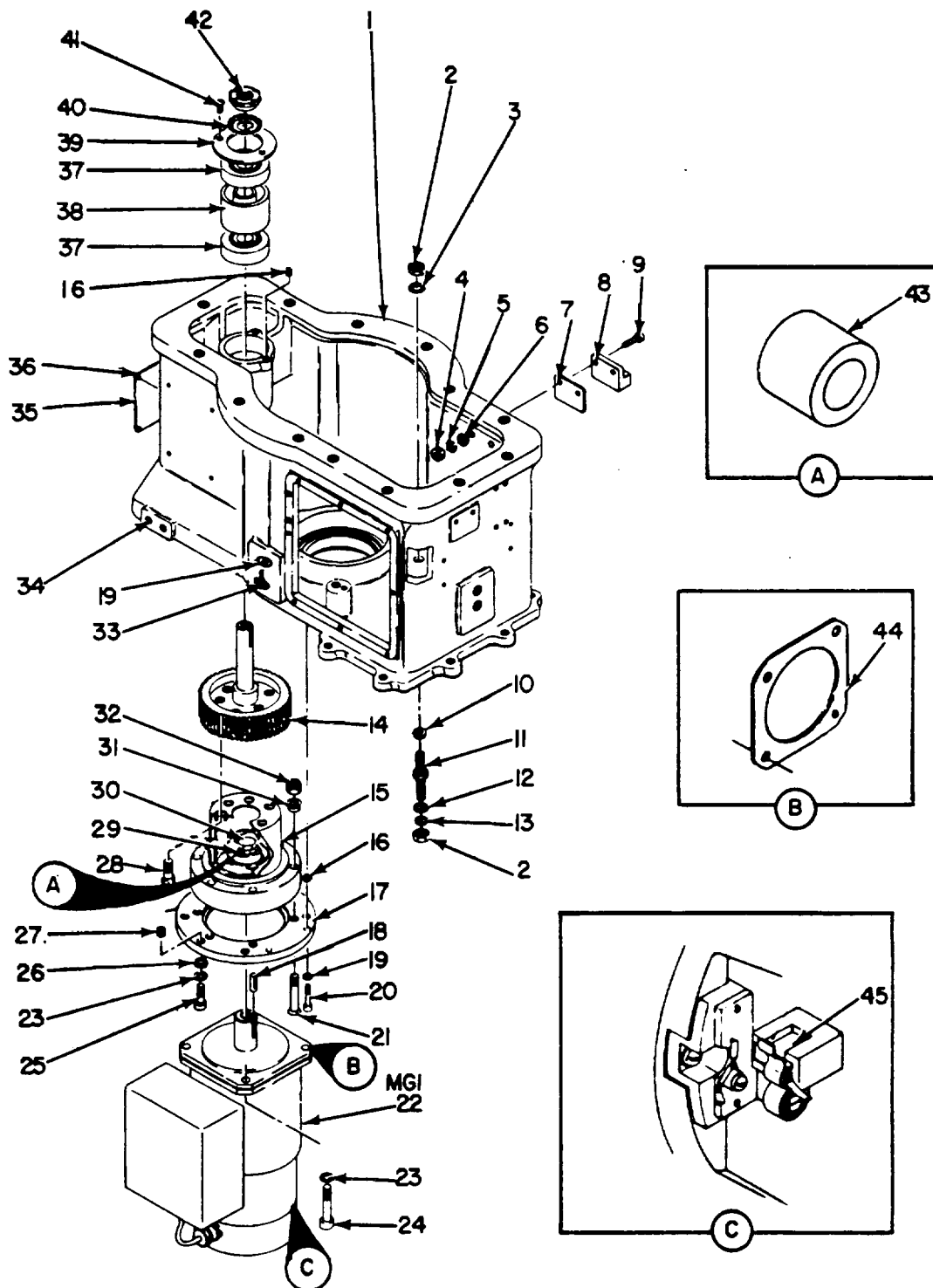

Figure 25. Pedestal, Antenna AB-1076/TPX-46(V) (3A2), Drive Motor.

SECTION II

TM 11-5895-532-34P-5

(1) ILLUSTRATION		(2)	(3)	(4)	(5)	(6) DESCRIPTION	(7)	(8)
(a) FIG NO.	(b) ITEM NO.	SMR CODE	NATIONAL STOCK NUMBER	PART NUMBER	FSCM	USABLE ON CODE	U/M	QTY INC IN UNIT
25	1	XDHZZ		SME587067	80249	HOUSIN	CUE, ASJ, CLD, CLE, CLF, CLG	EA 1
25	2	PAHZZ	5310-00-245-3612	MS35650-3384	96906	NUT, PLAIN, HEXAGON	CUE, ASJ, CLD, CLE, CLF, CLG	EA 2
25	3	PAHZZ	5310-00-209-0790	MS35335-63	96906	WASHER, LOCK	CUE, ASJ, CLD, CLE, CLF, CLG	EA 1
25	4	PAHZZ	5310-00-934-9761	MS35649-264	96906	NUT, PLAIN, HEXAGON	CUE, ASJ, CLD, CLE, CLF, CLG	EA 1
25	5	PAHZZ	5310-00-929-6395	M535338-136	96906	WASHER, LOCK	CUE, ASJ, CLD, CLE, CLF, CLG	EA 1
25	6	PAHZZ	5310-00-531-9514	AN960C6	88044	WASHER, FLAT	CUE, ASJ, CLD, CLE, CLF, CLG	EA 1
25	7	PAHZZ	5330-00-001-4705	SMB587541	80063	GASKET	CUE, ASJ, CLD, CLE, CLF, CLG	EA 2
25	8	PAHZZ	5210-00-097-7293	SMB586521	80063	LEVEL, TUBULAR MOUN	CUE, ASJ, CLD, CLE, CLF, CLG	EA 1
25	9	PAHZZ	5305-00-428-0732	MS51957-34B	96906	SCREW, MACHINE	CUE, ASJ, CLD, CLE, CLF, CLG	EA 4
25	10	XDHZZ		NAS1598CLN	88044	WASHER, FLAT	CUE, ASJ, CLD, CLE, CLF, CLG	EA 5
25	11	PAHZZ	5307-00-009-7785	SMB587359	80249	STUD, SOULDERED	CUE, ASJ, CLD, CLE, CLF, CLG	EA 1
25	12	PAHZZ	5310-00-167-0804	AN960C616	88044	WASHER, FLAT	CUE, ASJ, CLD, CLE, CLF, CLG	EA 5
25	13	PAHZZ	5310-00-984-7042	MS35338-141	96906	WASHER, LOCK	CUE, ASJ, CLD, CLE, CLF, CLG	EA 1
25	14	PAHZZ	3020-00-937-1413	SMC587549	80249	GEAR, SPUR	CUE, ASJ, CLD, CLE, CLF, CLG	EA 1
25	15	PAHZZ	3010-00-004-0912	7320912	34519	GEAR ASSEMBLY, SPEED	CUE, ASJ, CLD, CLE, CLF, CLG	EA 1
25	16	PAHZZ	5340-00-815-4929	MS21209C0815	96906	LEVEL, SCREW THREAD	CUE, ASJ, CLD, CLE, CLF, CLG	EA 8
25	17	XDHZZ		SMD587551	80249	PLATE, RETAININ	CUE, ASJ, CLD, CLE, CLF, CLG	EA 1
25	18	PAHZZ	5315-00-133-4573	MS20066-142	96906	KEY, MACHINE	CUE, ASJ, CLD, CLE, CLF, CLG	EA 1
25	19	PAHZZ	5310-00-457-1488	AN960XCB	88044	WASHER, FLAT	CUE, ASJ, CLD, CLE, CLF, CLG	EA 2
25	20	PAHZZ	5305-00-151-6148	MS16995-26B	96906	SCREW, CAP, SOCKET HE	CUE, ASJ, CLD, CLE, CLF, CLG	EA 4
25	21	PAHZZ	5305-00-1172-4181	MS24693C307	96906	SCREW, MACHINE	CUE, ASJ, CLD, CLE, CLF, CLG	EA 6
25	22	PAHHD	6105-00-003-5258	DS5020-14	16636	MOTOR-TACHOMETER GE	CUE, ASJ, CLD, CLE, CLF, CLG	EA 1
25	23	PAHZZ	5330-00-811-1100	NAS1598C5Y	80205	PACKING WITH RETAIN	CUE, ASJ, CLD, CLE, CLF, CLG	EA 8
25	24	XDHZZ		MS16995-67B	96906	SCREW, CAP, SOCKET	CUE, ASJ, CLD, CLE, CLF, CLG	EA 4
25	25	PAHZZ	5305-00-421-7914	MS16995-50B	96906	SCREW, CAP.SOCKET HE	CUE, ASJ, CLD, CLE, CLF, CLG	EA 2
25	26	PAHZZ	5310-00-419-6566	AN960XC416	88044	WASHER, FLAT	CUE, ASJ, CLD, CLE, CLF, CLG	EA 2
25	27	PAHZZ	5340-00-754-0847	MS21209C4-15	96906	INSERT, SCREW THREAD	CUE, ASJ, CLD, CLE, CLF, CLG	EA 13
25	28	PAHZZ	5305-00-208-6174	MS24678-45	96906	SCREW, CAP, SOCKET HE	CUE, ASJ, CLD, CLE, CLF, CLG	EA 6
25	29	PAHZZ	5310-00-163-7582	SMB587542	80249	WASHER, KEY	CUE, ASJ, CLD, CLE, CLF, CLG	EA 1
25	30	XDHZZ		SMB587544	80249	SCREW, SHOULDER	CUE, ASJ, CLD, CLE, CLF, CLG	EA 1
25	31	XDHZZ		SMB587545	80249	BUSHING, SLEEVE	CUE, ASJ, CLD, CLE, CLF, CLG	EA 6
25	32	XDHZZ		50FC428	70318	NUT, SELF-LOCKING	CUE, ASJ, CLD, CLE, CLF, CLG	EA 6
25	33	PAHZZ	5305-00-159-5565	MS16995-27B	96906	SCREW, CAP, SOCKET HE	CUE, ASJ, CLD, CLE, CLF, CLG	EA 2
25	34	PAHZZ	5340-00-800-7874	MS21209F1-15	96906	INSERT, SCREW THREAD	CUE, ASJ, CLD, CLE, CLF, CLG	EA 15
35	35	XDHZZ		SMC587852	80249	PLATE, INSTRUCTION	CUE, ASJ, CLD, CLE, CLF, CLG	EA 1
25	36	PAHZZ	5305-00-175-3230	MS21318-14	96906	SCREW, DRIVE	CUE, ASJ, CLD, CLE, CLF, CLG	EA 4
25	37	PAHZZ	3110-00-009-5734	7304BUO	43991	BEARING, BALL, DUPLEX	CUE, ASJ, CLD, CLE, CLF, CLG	EA 1
25	38	PAHZZ	3120-00-007-6324	SMB587554	80249	BEARNG SET, SLEEVE	CUE, ASJ, CLD, CLE, CLF, CLG	EA 1
25	39	XDHZZ		SMB587547	80249	RETAINER, BEARING	CUE, ASJ, CLD, CLE, CLF, CLG	EA 1
25	41	PAHZZ	5310-00-724-3840	MS19070-043	96906	WASHER, KEY	CUE, ASJ, CLD, CLE, CLF, CLG	EA 1

SECTION II

TM 11-5895-532-34P-5

(1) ILLUSTRATION		(2)	(3)	(4)	(5)	(6)	(7)	(8)
(a) FIG NO.	(b) ITEM NO.	SMR CODE	NATIONAL STOCK NUMBER	PART NUMBER	FSCM	DESCRIPTION USABLE ON CODE	U/M	QTY INC IN UNIT
25	41	PAHZZ	5305-00-054-6670	MS51951-45	96906	SCREW, MACHINE CUE, ASJ, CLD, CLE, CLF, CLG	EA	3
25	42	PAHZZ	5310-00-581-3850	MS19068-043	96906	NUT, PLAIN, ROUND CUE, ASJ, CLD, CLE, CLF, CLG	EA	1
25	41	PAHZZ	5985-00-282-8389	1290010-25	34519	LUBRICATION CARTRID CUE, CLE, ASJ, CLD, CLF, CLG	EA	1
25	44	PAHZZ	5330-00-357-0601	SMB588077	80249	GASKET CUE, ASJ, CLD, CLE, CLF, CLG	EA	1
25	45	PAHZZ	5977-00-279-8451	2-1804	16636	BRUSH SET, ELECTRICA CUE, ASJ, CLD, CLE, CLF, CLG	EA	1
					74/(75 BLANK)			

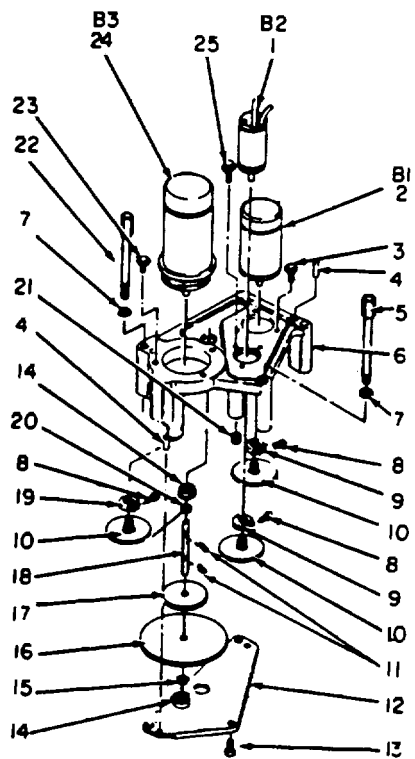

EL5LG03I

Figure 26. Synchro Assembly (3A2A10).

(1) ILLUSTRATION		(2)	(3)	(4)	(5)	(6) DESCRIPTION	(7)	(8)
(a) FIG NO.	(b) ITEM NO.	SMR CODE	NATIONAL STOCK NUMBER	PART NUMBER	FSCM	USABLE ON CODE	U/M	QTY INC IN UNIT
GROUP 030201 SYNVRD ASSEMBLY (3A2A10)								
26	1	PAHZZ	5990-00-164-1198	CR40948036	88818	RESOLVER, ELECTRICAL CUE, ASJ, CLD, CLE, CLF, CLG	EA	1
26	2	PAHZZ	5990-00-018-1475	M20708-21A001	81349	SYNCHRO, CONTROL TRA CUE, ASJ, CLD, CLE, CLF, CLG	EA	1
26	3	PAHZZ	5340-00-710-3784	109074-337	06773	CLAMP, RIM CLENCHING CUE, ASJ, CLD, CLE, CLF, CLG	EA	3
26	4	PAHZZ	5315-00-825-1207	MS16555-627	96906	PIN, STRAIGHT, HEADLE CUE, ASJ, CLD, CLE, CLF, CLG	EA	2
26	5	PAHZZ	5306-00-171-2647	SMB587785-1	80249	BOLT, MACHINE CUE, ASJ, CLD, CLE, CLF, CLG	EA	2
26	6	XDHZZ		SMD587064	80249	HOUSING, SYNCHRO CUE, ASJ, CLD, CLE, CLF, CLG	EA	1
26	7	PAHZZ	5310-00-167-0801	AN960C10	88044	WASHER, FLAT CUE, ASJ, CLD, CLE, CLF, CLG	EA	2
26	8	PAHZZ	5305-00-959-0379	MS16995-10	96906	SCREW, CAP, SOCKET HE CUE, ASJ, CLD, CLE, CLF, CLG	EA	3
26	9	PAHZZ	3040-00-010-2338	SMC587426-1	80249	CLAMP, HUB CUE, ASJ, CLD, CLE, CLF, CLG	EA	2
26	10	PAHZZ	3020-00-864-4578	SMD587425-3	80249	GEAR, SPUR CUE, ASJ, CLD, CLE, CLF, CLG	EA	2
26	11	PAHZZ	5315-00-492-8878	MS35675-11	96906	PIN, GROOVED, HEADLES CUE, ASJ, CLD, CLE, CLF, CLG	EA	2
26	12	XDHZZ		SMC587507	80249	PLATE CUE, ASJ, CLD, CLE, CLF, CLG	EA	1
26	13	PAHZZ	5305-00-059-3659	MS51958-63	96906	SCREW, MACHINE CUE, ASJ, CLD, CLE, CLF, CLG	EA	3
26	14	PAHZZ	3110-00-724-6397	HAMMFS1KDD7FS171	21335	BEARING, BALL, ANNULA CUE, ASJ, CLD, CLE, CLF, CLG	EA	2
26	15	PAHZZ	5310-00-802-0686	B8-7	00141	WASHER, FLAT CUE, ASJ, CLD, CLE, CLF, CLG	EA	1
26	16	PAHZZ	3020-00-881-7905	SMD587720-1	80249	GEAR, SPUR CUE, ASJ, CLD, CLE, CLF, CLG	EA	1
26	17	PAHZZ	3020-00-922 0087	SMD587720-2	80249	GEAR, SPUR CUE, ASJ, CLD, CLE, CLF, CLG	EA	1
26	18	PAHZZ	3040-00-102-3575	SMA587699-26	80249	SHAFT, STRAIGHT CUE, ASJ, CLD, CLE, CLF, CLG	EA	1
26	19	PAHZZ	3040-00-102-2959	SMC587426-2	80249	CLAMP, HUB CUE, ASJ, CLD, CLE, CLF, CLG	EA	1
26	20	PAHZZ	5365-00-169-8079	SMB587693	80249	SPACER, SLEEVE CUE, ASJ, CLD, CLE, CLF, CLG	EA	1
26	21	PAHZZ	5340-00-721-7653	MS21209F1-20	96906	INSERT, SCREW THREAD CUE, ASJ, CLD, CLE, CLF, CLG	EA	3
26	22	PAHZZ	5306-00-171-2653	SMB587785-2	80249	BOLT, MACHINE CUE, ASJ, CLD, CLE, CLF, CLG	EA	1
26	23	PAHZZ	5340-00-933-8095	325001-387	06773	CLAMP, RIM CLENCHING CUE, ASJ, CLD, CLE, CLF, CLG	EA	3
26	24	XDHZZ		M20708-52C001	81349	SYNCHR CUE, ASJ, CLD, CLE, CLF, CLG	EA	1
26	25	PAHZZ	5340-00-008-2172	103054-325	06773	CLAMP, RIM CLENCHING CUE, ASJ, CLD, CLE, CLF, CLG	EA	3

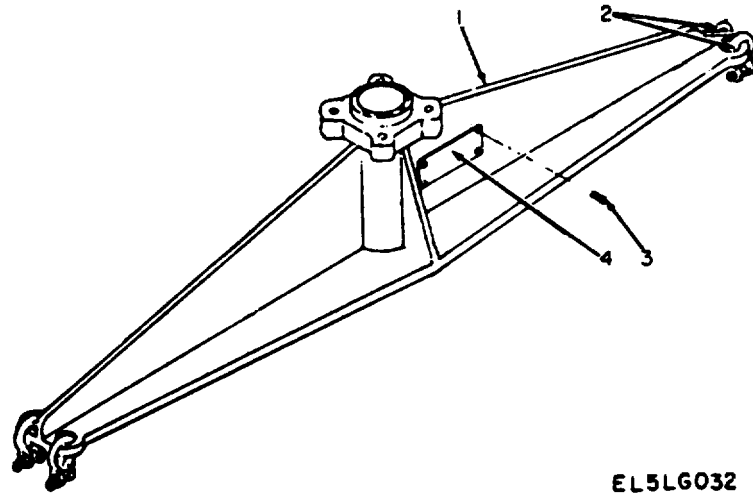
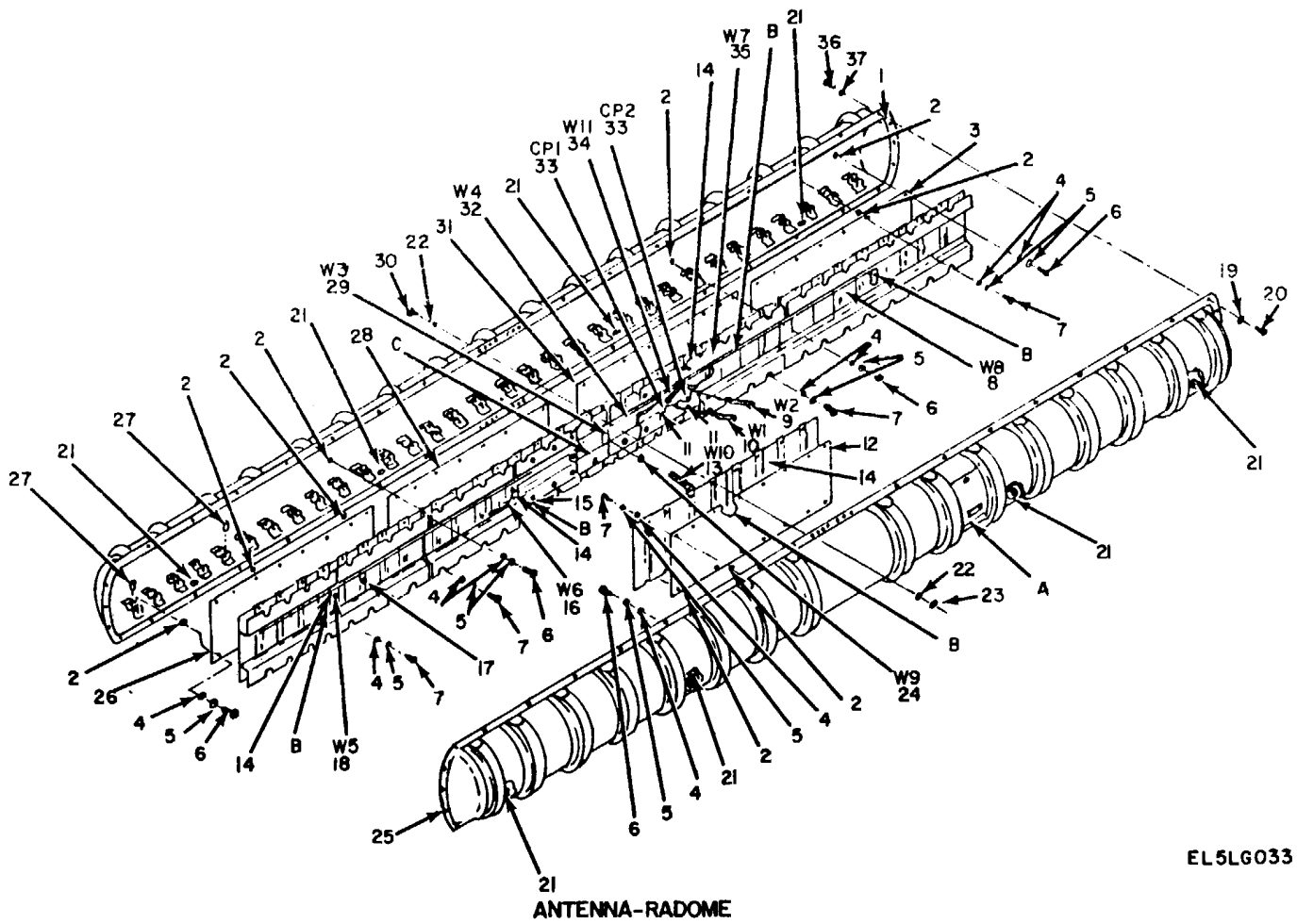

Figure 27. Adapter, Pedestal MX-9157/TPX-46(V) (3A3). '

SECTION II

TM 11-5895-532-34P-5

(1) ILLUSTRATION		(2)	(3)	(4)	(5)	(6) DESCRIPTION	(7)	(8)
(a) FIG NO.	(b) ITEM NO.	SMR CODE	NATIONAL STOCK NUMBER	PART NUMBER	FSCM	USABLE ON CODE	U/M	QTY INC IN UNIT
27	1	XDOZZ		SMD587336	80249	GROUP 0303 ADAPTER, PEDESTAL MX-9157/TPX-46(V) (3A3)		
21	2	PAOZZ	4030-00-185-0482	AN116-6	88044	ADAPTER, PEDESTAL.....CLD, CLF, CLG	EA	1
21	3	PAOZZ	5305-00-242-7275	MS51957-158	96906	SHACKLE.....CLD, CLF, CLG	EA	4
27	4	XDOZZ		SMD587406-20	80249	SCREW, MACHINE.....CLD, CLF, CLG	EA	4
						PLATCLD, CLF, CLG	EA	1
79/(80 BLANK)								



EL5LG033

Figure 28. Antenna-Radome (14 Ft.) AS-2740/TPX-46(V) (4) (Sheet 1 of 2).

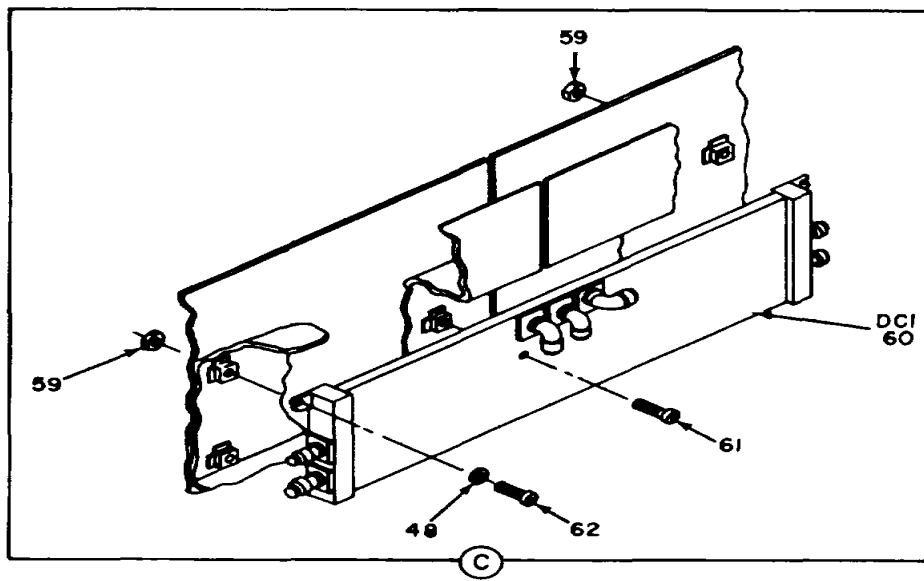
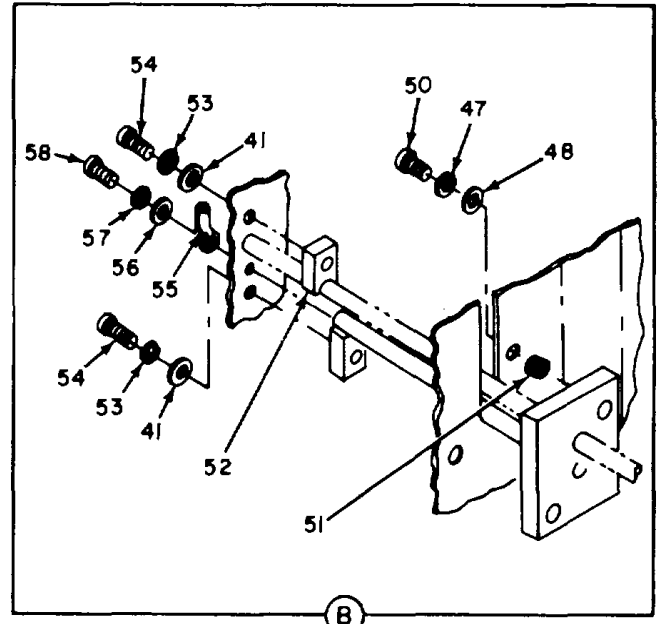
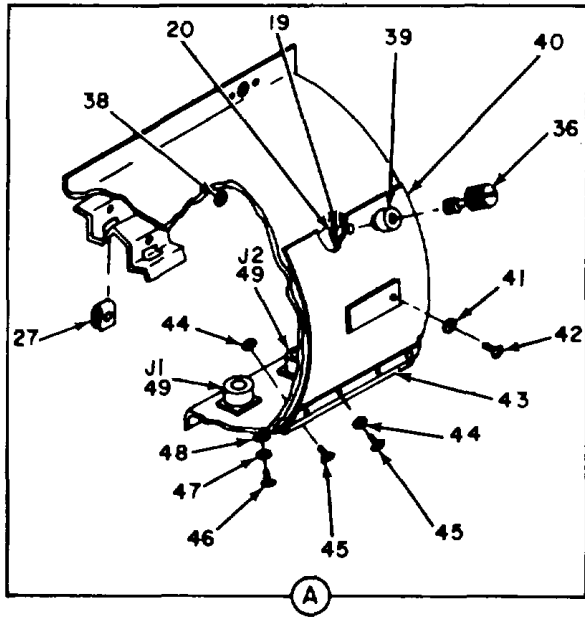

Figure 28. Antenna-Radome (14 Ft.) AS-2740/TPX-46(V)
(4) (Sheet 2 of 2).

(1) ILLUSTRATION		(2)	(3)	(4)	(5)	(6) DESCRIPTION	(7)	(8)
(a) FIG NO.	(b) ITEM NO.	SMR CODE	NATIONAL STOCK NUMBER	PART NUMBER	FSCM	USABLE ON CODE	U/M	QTY INC IN UNIT
						GROUP 04 ANTENNA-RADOME (14 FI) AS-2740/TPX-46(V) (4)		
28	1	XDHHD		SME587330	80249	RADOME, FRONT.....CLE	EA	1
28	2	PAHZZ	5310-00-845-5472	82-32-101-17	94222	WASHER, SPLIT.....CLE	EA	160
28	3	PAHZZ	5895-00-004-4447	SMD587360-1	80249	PANEL, ANTENNA.....CLE	EA	1
28	4	PAHZZ	5310-00-775-5254	82-46-101-39NAT	94222	WASHER, RECESSED.....CLE	EA	160
28	5	PAHZZ	5360-00-924-8167	43-13-1-24	94222	SPRING, HELICAL COMP.....CLE	EA	160
28	6	PAHZZ	5325-00-637-7125	2-0-160	94222	STUD, TURNLOCK FASTE.....CLE	EA	80
28	7	PAHZZ	5332-00-342-9329	82-11-200-16	94222	FASTENER ASSEMBLY, T.....CLE	EA	80
28	8	PAHZZ	5995-00-110-1783	SMC587280	80249	CABLE ASSEMBL.....CLE	EA	1
28	9	PAHZZ	5995-00-110-1793	SMB587287	80249	CABLE ASSEMBLY, RADI.....CLE	EA	1
28	10	PAHZZ	5995-00-110-1794	SMB587288	80249	CABLE ASSEMBLY, RADI.....CLE	EA	1
28	11	PAHZZ	5975-00-497-2158	MS17821-1-9	96906	STRAP, TIEDOWN, ELECT.....CLE	EA	2
28	12	PAHZZ	5895-00-004-8843	SMA587241	80249	PANEL, ANTENNA.....CLE	EA	1
28	13	PAHZZ	5995-00-110-1789	SM8587283	80249	CABLE, ASSEMBLY, RADI.....CLE	EA	1
28	14	XDHZZ		SMC587359	80249	BALUN, ANTENNA.....CLE	EA	5
28	15	PAHZZ	5325-00-124-9271	PC97277	61864	NUT, PUSH-IN.....CLE	EA	16
28	16	XDHZZ		SMD587282	80249	CABLE ASSEMBL.....CLE	EA	1
28	17	PAHZZ	5975-00-727-5153	MS17S21-4-9	96906	STRAP, RETAINING.....CLE	EA	35
28	18	PAHZZ	5995-00-110-1782	SMB587279	80249	CABLE, ASSEMBL.....CLE	EA	1
28	19	PAHZZ		F5001-3	15653	NUT, PLAIN, PLATE.....CLE	EA	37
28	20	PAHZZ	5320-00-234-1556	MS20426A3-5	96906	RIVET, SOLID.....CLE	EA	74
28	21	PAHZZ	5895-00-006-9744	SMB587679	80249	SCREEN, RADOME.....CLE	EA	8
28	22	PAHZZ	5310-00-531-9515	AN960C416	88044	WASHER, FLAT.....CLE	EA	8
28	23	PAHZZ	5310-00-143-6102	MS51922-6	96906	NUT, SELF-LOCKING, HE.....CLE	EA	4
28	24	PAHZZ	5995-00-110-1790	SMB587284	80249	CABLE ASSEMBLY, RADI.....CLE	EA	1
28	25	PAHHO	5895-00-004-8849	SME587331	80249	RADOME, REAR.....CLE	EA	1
28	26	PAHZZ	5895-00-004-4454	SMD587360-4	80249	PANEL, ANTENNA.....CLE	EA	1
28	27	PAHZZ	5325-00-816-0040	82-47-101-15	94222	RECEPTACLE, TURNLOCK.....CLE	EA	128
28	28	PAHZZ	5895-00-004-4451	SMD587360-3	80249	PANEL, ANTENNA.....CLE	EA	1
28	29	PAHZZ	5995-00-110-1791	SMB587285	80249	CABLE ASSEMBLY, RADI.....CLE	EA	1
28	30	PAHZZ	5305-00-590-7863	MS35308-308	96906	SCREW, CAP, HEXAGON H.....CLE	EA	4
28	31	PAHZZ	5895-00-004-4450	SMD587360-2	80249	PANEL, ANTENNA.....CLE	EA	1
28	32	PAHZZ	5995-00-110-1792	SMB587286	80249	CABLE ASSEMBLY, RADI.....CLE	EA	1
28	33	PAHZZ	5935-00-082-0587	4135-0001	95077	ADAPTER, CONNECTOR.....CLE	EA	2
28	34	XDHZZ		SMB588196	80063	CABLE ASSEMBLY, RF.....CLE	EA	1
28	35	XDHZZ		SMD587281	80249	CABLE ASSEMBL.....CLE	EA	1
20	36	XDHZZ		SMA586574-24	80063	SCREW, EXTERNAL.....CLE	EA	36
28	37	PAHZZ	5310-00-890-8086	6314CSS1032	06540	NUT, SCREW RTEAINING.....CLE	EA	36
28	38	PAHZZ	5310-00-982-4999	MS21044C04	96906	NUT, SELF-LOCKING.....CLE	EA	2

SECTION II

TM 11-5895-532-34P-5

(1) ILLUSTRATION		(2)	(3)	(4)	(5)	(6) DESCRIPTION	(7)	(8)
(a) FIG NO.	(b) ITEM NO.	SMR CODE	NATIONAL STOCK NUMBER	PART NUMBER	FSCM	USABLE ON CODE	U/M	QTY INC IN UNIT
28	39	PAHZZ	5310-00-124-3273	6314A-SS-1032	06540	NUT, PLAIN, CLINCH.....CLE	EA	1
28	40	PAHZZ	5895-00-004-8866	SME587331P4	80249	DOOR, RADOME.....CLE	EA	1
28	41	PAHZZ	5310-00-595-6211	MS15795-803	96906	WASHER, FLAT.....CLE	EA	12
28	42	PAHZZ	5305-00-054-5648	MS51957-14	94906	SCREW, MACHINE.....CLE	EA	2
28	43	XDHZZ		MS20257P3-550	96906	HINGE, BUTT.....CLE	EA	1
28	44	PAHZZ	5310-00-009-9197	SMA587885-3	80249	WASHER, FLAT.....CLE	EA	8
28	45	PAHZZ	5320-00-117-6816	MS20470AD3-5	96906	RIVET, SOLID.....CLE	EA	8
29	46	PAHZZ	5305-00-04-6651	MS51957-27	96906	SCREW, MACHINE.....CLE	EA	8
28	47	PAHZZ	5310-00-045-4007	MS35338-41	96906	WASHER, LOCK.....CLE	EA	18
28	48	PAHZZ	5310-00-722-5998	MS15795-805	96906	WASHER, FLAT.....CLE	EA	22
28	49	XDHZZ		N1100XY	94375	ADAPTER, CONNECTOR.....CLE	EA	2
28	50	PAHZZ	5305-00-054-6653	MS51957-29	96906	SCREW, MACHINIE.....CLE	EA	18
28	51	XDHZZ	5340-00-843-0003	MS122078	96906	INSERT, SCREW THREAD.....CLE	EA	2
28	52	PAHZZ	5940-00-069-2574	SMB587883	80249	TERMINAL, LUG.....CLE	EA	5
28	53	PAHZZ	5310-00-933-8118	MS35338-135	96906	WASHER, LOCK.....CLE	EA	10
28	54	PAHZZ	5305-00-163-6654	SMA587684-13	80249	SCREW, MACHINE.....CLE	EA	10
28	55	PAHZZ	5940-00-007-2603	SMB587884	80249	TERMINAL, LUG.....CLE	EA	5
28	56	PAHZZ	5310-00-008-7883	SMA587691-1	80249	WASHER, FLAT.....CLE	EA	5
28	57	PAHZZ	5310-00-928-2690	MS35338-134	96906	WASHER, LOCK.....CLE	EA	5
28	58	PAHZZ	5305-00-163-6621	SMA587684-3	80249	SCREW, MACHINE.....CLE	EA	5
28	59	PAHZZ	5310-00-866-4640	LKS632-1	46384	NUT, SELF-LOCKING, CL.....CLE	EA	2
28	60	PAHZZ	5985-00-007-5222	HA04	18203	COUPLER, ANTENNA.....CLE	EA	1
28	61	PAHZZ	5305-00-054-6658	MS51957-34	96906	SCREW, MACHINE.....CLE	EA	1
28	62	PAHZZ	5305-00-054-6655	MS51957-31	96906	SCREW, MACHINE.....CLE	EA	4
					84/(85 BLANK)			

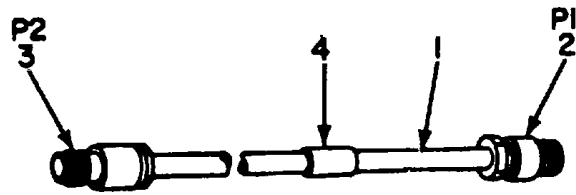

EL5LG035

Figure 29. Antenna-Radome (14 Ft.) AS-2740/TPX-46(V) (4), Cable Assembly (W1).

SECTION II

TM 11-5895-532-34P-5

(1) ILLUSTRATION		(2)	(3)	(4)	(5)	(6)	(7)	(8)
(a) FIG NO.	(b) ITEM NO.	SMR CODE	NATIONAL STOCK NUMBER	PART NUMBER	FSCM	DESCRIPTION USABLE ON CODE	U/M	QTY INC IN UNIT
29	1	PAHZZ	6145-00-660-8054	RG214AU	80058	CABLE, RAOIO CLE	EA	1
29	2	PAHZZ	5935-00-947-1010	M39012-02-0002	81349	CONNECTOR, PLUG, ELEC CLE	EA	1
29	3	PAHZZ	5935-00-838-5011	4007-0004	95077	CONNECTOR, PLUG, ELEC CLE	EA	1
29	4	XDHZZ		SMA586575-17	80249	SLEEVE, MARKER, CABLE CLE	EA	1
					87			

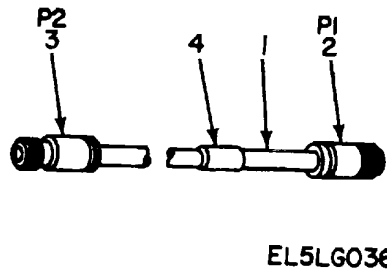

Figure 30. Antenna-Radome (14 Ft.) AS-2740/TPX-46(V) (4), Cable Assembly (W2).

SECTION II

TM 11-5895-532-34P-5

(1) ILLUSTRATION		(2)	(3)	(4)	(5)	(6)	(7)	(8)
(a) FIG NO.	(b) ITEM NO.	SMR CODE	NATIONAL STOCK NUMBER	PART NUMBER	FSCM	DESCRIPTION USABLE ON CODE	U/M	QTY INC IN UNIT
30	1	PAHZZ	6145-00-660-8054	RG214AU	80058	CABLE, RADIO..... CLE	EA	1
30	2	PAHZZ	5935-00-892-9863	UG21HU	80058	CONNECTOR, PLUG, ELC CLE	EA	1
30	3	PAHZZ	5935-00-838-5011	4007-0004	95077	CONNECTOR, PLUG, ELEC..... CLE	EA	1
30	4	XDHZZ		SMA586575-16	80249	SLEEVE, MARKER, .CABLE..... CLE	EA	1
					89			

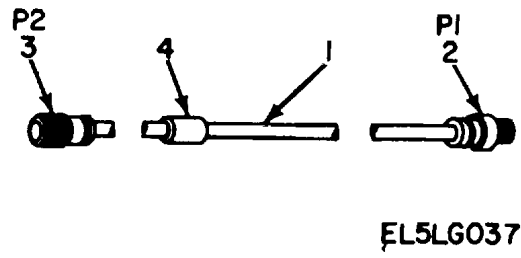

Figure 31. Antenna-Radome (14 Ft.) AS-2740/TPX-46(V) (4), Cable Assembly (W3).

SECTION II

TM 11-5895-532-34P-5

(1) ILLUSTRATION		(2)	(3)	(4)	(5)	(6)	(7)	(8)
(a) FIG NO.	(b) ITEM NO.	SMR CODE	NATIONAL STOCK NUMBER	PART NUMBER	FSCM	DESCRIPTION USABLE ON CODE	U/M	QTY INC IN UNIT
31	1	PAHZZ	6145-00-935-2646	UT141C	93306	CABLE, RADIO FREQUEN	CLE	EA 1
31	2	PAHZZ	5935-00-903-3419	4036-0002	95077	ADAPTER, CABLE CLAMP	CLE	EA 1
31	3	XDHZZ		GRFF2004C	95077	CONNECTOR, PLU	CLE	EA 1
31	4	XDHZZ		SMA586575-14	80249	SLEEVE, MARKER, CABLE	CLE	EA 1
					91			

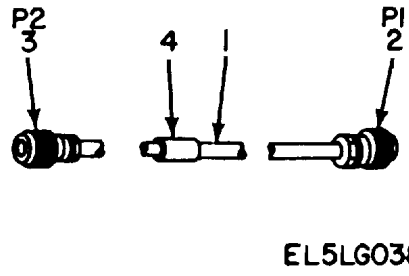
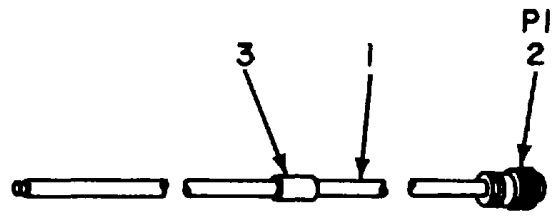

Figure 32. Antenna-Radome (14 Ft.) AS-2740/TPX-46(V) (4), Cable Assembly (W4).

SECTION II

TM 11-5895-532-34P-5

(1) ILLUSTRATION		(2)	(3)	(4)	(5)	(6)	(7)	(8)
(a) FIG NO.	(b) ITEM NO.	SMR CODE	NATIONAL STOCK NUMBER	PART NUMBER	FSCM	DESCRIPTION USABLE ON CODE	U/M	QTY INC IN UNIT
32	1	PAHZZ	6145-00-935-2646	UT141C	93306	CABLE, RADIO FREQUEN	CLE	EA 1
32	2	XDHZZ		GRFF2004C	95077	CONNECTOR, PLU	CLE	EA 1
32	3	PAHZZ	5935-00-903-3419	4036-0002	95077	ADAPTER, CABLE CLAMP	CLE	EA 1
32	4	XDHZZ		SMA586575-15	80249	SLEEVE MARKER, CABLE	CLE	EA 1
					93			



EL5LG039

Figure 33. Antenna-Radome (14 Ft.) AS-2740/TPX-46(V) (4), Cable Assembly (W5).

SECTION II

TM 11-5895-532-34P-5

(1) ILLUSTRATION		(2)	(3)	(4)	(5)	(6) DESCRIPTION	(7)	(8)
(a) FIG NO.	(b) ITEM NO.	SMR CODE	NATIONAL STOCK NUMBER	PART NUMBER	FSCM	USABLE ON CODE	U/M	QTY INC IN UNIT
33	1	PAHZZ	6145-00-935-2646	UT141C	93306	CABLE, RADIO FREOUEN CLE	EA	1
33	2	XDHZZ		GRFF2004C	95077	CONNECTOR, PLU CLE	EA	1
33	3	XDHZZ		SMA586575-8	80249	SLEEVE, MARKER, CABLE CLE	EA	1
					95			

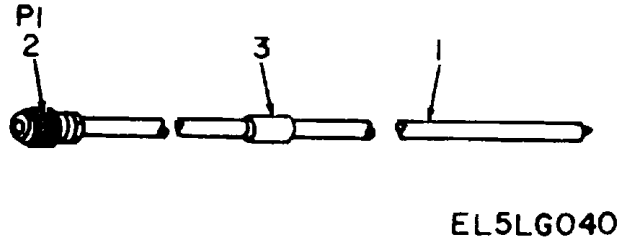

Figure 34. Antenna-Radome (14 Ft.) AS-2740/TPX-46(V) (4), Cable Assembly (W6).

SECTION II

TM 11-5895-532-34P-5

(1) ILLUSTRATION		(2)	(3)	(4)	(5)	(6)	(7)	(8)
(a) FIG NO.	(b) ITEM NO.	SMR CODE	NATIONAL STOCK NUMBER	PART NUMBER	FSCM	DESCRIPTION USABLE ON CODE	U/M	QTY INC IN UNIT
34	1	PAHZZ	6145-00-93-2646	UT141C	93306	CABLE, RADIO FREQUEN	CLE	EA 1
34	2	XDHZZ		GRFF2004C	95077	CONNECTOR, PLU	CLE	EA 1
34	3	XDHZZ		SMA586575-11	80249	SLEEVE, MARKER, CABLE	CLE	EA 1
					97			

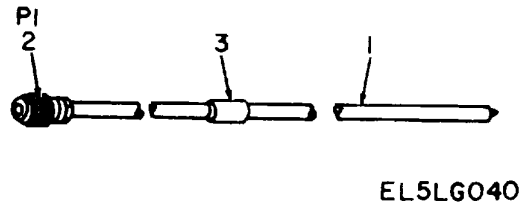

Figure 35. Antenna-Radome (14 Ft.) AS-2740/TPX-46(V) (4), Cable Assembly (W7).

SECTION II

TM 11-5895-532-34P-5

(1) ILLUSTRATION		(2)	(3)	(4)	(5)	(6)	(7)	(8)
(a) FIG NO.	(b) ITEM NO.	SMR CODE	NATIONAL STOCK NUMBER	PART NUMBER	FSCM	DESCRIPTION USABLE ON CODE	U/M	QTY INC IN UNIT
35	1	PAHZZ	6145-00-O93-2646	UT141C	9306	CABLE, RADIO, FREQUEN	CLE	EA 1
35	2	XDHZZ		GRFF2004C	95077	CONNECTOR, PLU	CLE	EA 1
35	3	XDHZZ		SMA586575-10	80249	SLEEVE, MARKER, CABLE	CLE	EA 1
					99			

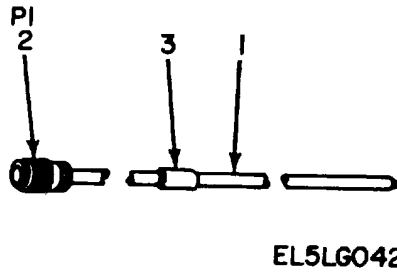
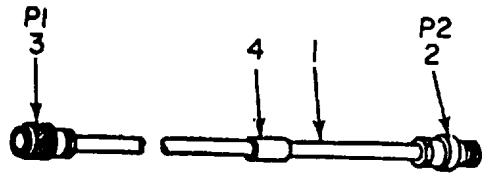

Figure 36. Antenna-Radome (14 Ft.) AS-2740/TPX-46(V) (4), Cable Assembly (W8).

SECTION II

TM 11-5895-532-34P-5

(1) ILLUSTRATION		(2)	(3)	(4)	(5)	(6)	(7)	(8)
(a) FIG NO.	(b) ITEM NO.	SMR CODE	NATIONAL STOCK NUMBER	PART NUMBER	FSCM	DESCRIPTION USABLE ON CODE	U/M	QTY INC IN UNIT
36	1	PAHZZ	6145-00-935-2646	UT141C	93306	CABLE, RADIO FREQUEN..... CLE	EA	1
36	2	XDHZZ		GRFF2004C	95077	CONNECTOR, PLU..... CLE	EA	1
36	3	XDHZZ		SMA586575-9	80249	SLEEVE, MARKER, CABLE..... CLE	EA	1
					101			



EL5LGO43

Figure 37. Antenna-Radome (14 Ft.) AS-2740/TPX-46(V) (4), Cable Assembly (W9).

SECTION II

TM 11-5895-532-34P-5

(1) ILLUSTRATION		(2)	(3)	(4)	(5)	(6)	(7)	(8)
(a) FIG NO.	(b) ITEM NO.	SMR CODE	NATIONAL STOCK NUMBER	PART NUMBER	FSCM	DESCRIPTION USABLE ON CODE	U/M	QTY INC IN UNIT
37	1	PAHZZ	6145-00-823-2544	RG142BU	81349	CAULE.RADIO FREOUEN	CLE	EA 1
37	2	PAHZZ	5935-00-913-7709	4025-0005	95077	CONNECTOR, PLUG, ELEC	CLE	EA 1
37	3	PAHZZ	5935-00-062-1229	4000-0009	95077	CONNECTOR, PLUG, ELEC	CLE	EA 1
31	4	XDHZZ		SMA586575-13	80249	SLEEVE, MARKER, CABLE	CLE	EA 1
					103			

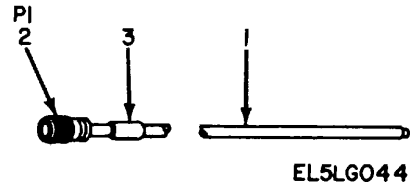
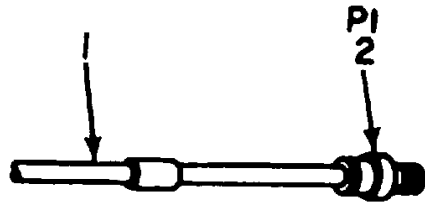

Figure 38. Antenna-Radome (14 Ft.) AS-2740/TPX-46(V), (4), Cable Assembly (W10

SECTION II

TM 11-5895-532-34P-5

(1) ILLUSTRATION		(2)	(3)	(4)	(5)	(6)	(7)	(8)
(a) FIG NO.	(b) ITEM NO.	SMR CODE	NATIONAL STOCK NUMBER	PART NUMBER	FSCM	DESCRIPTION USABLE ON CODE	U/M	QTY INC IN UNIT
38	1	PAHZZ	6145-00-935-2646	UT141C	93306	CABLE, RADIO, FREQUEN..... CLE	EA	1
38	2	XDHZZ		GRFF2004C	95077	CONNECTOR, PLU..... CLE	EA	1
38	3	XDHZZ		SMA586575-12	80249	SLEEVE, MARKER, CABLE..... CLE	EA	1
					105			



EL5LG045

Figure 39. Antenna-Radome (14 Ft.) AS-2740/TPX-46(V) (4), Cable Assembly (W11).

SECTION II

TM 11-5895-532-34P-5

(1) ILLUSTRATION		(2)	(3)	(4)	(5)	(6)	(7)	(8)
(a) FIG NO.	(b) ITEM NO.	SMR CODE	NATIONAL STOCK NUMBER	PART NUMBER	FSCM	DESCRIPTION USABLE ON CODE	U/M	QTY INC IN UNIT
39	1	PAHZZ	6145-00-935-2646	UT141C	93306	CABLE, RADIO, FREQUEN..... CLE	FT	6
39	2	PAHZZ	5935-00-903-3419	4036-0002	95077	ADAPTER, CABLE, CLAMP..... CLE	EA	1
					107			

SECTION IV

NATIONAL STOCK NUMBER AND PART NUMBER INDEX

TM 11-5895-532-34P-5

NOTE: LATEST NATIONAL STOCK NUMBER AND PART NUMBER ASSIGNMENTS ARE INCLUDED AT END OF INDEX

STOCK NUMBER	FIGURE NO.	ITEM NO.	STOCK NUMBER	FIGURE NO.	ITEM NO.
5310-00-001-4700	22	10	5305-00-054-5649	8	9
5330-00-001-4705	22	37	5305-00-054-5649	15	23
5330-00-001-4705	25	7	5305-00-054-5650	15	9
5310-00-001-4858	24	28	5305-00-054-5650	22	56
6105-00-003-5258	25	22	5305-00-054-5650	23	4
5340-00-003-6667	2	21	5305-00-054-5650	24	15
5895-00-003-8518	15	28	5305-00-054-5652	2	48
3010-00-004-0912	25	15	5305-00-054-6651	9	17
5895-00-004-4444	2	49	5305-00-054-6651	12	2
5895-00-004-4447	28	3	5305-00-054-6651	15	12
5895-00-004-4449	15	29	5305-00-054-6651	28	46
5895-00-004-4450	28	31	5305-00-054-6652	2	4
5895-00-004-4451	28	28	5305-00-054-6652	9	19
5895-00-004-4454	28	26	5305-00-054-6652	12	16
5355-00-004-8771	1	88	5305-00-054-6652	22	24
5895-00-004-8809	2	51	5305-00-054-6653	9	4
5895-00-004-8813	2	52	5305-00-054-6653	15	2
5895-00-004-8843	28	12	5305-00-054-6653	28	50
5895-00-004-8849	28	25	5305-00-054-6654	9	18
5895-00-004-886t	15	1	5305-00-054-6654	15	56
5895-00-004-8866	28	40	5305-00-054-6654	22	48
5895-00-006-9744	15	2	5305-00-054-6655	1	36
5895-00-006-9744	28	21	5305-00-054-6655	28	62
5895-00-006-9745	15	25	5305-00-054-6657	24	16
5940-00-007-2603	28	55	5305-03-054-6658	28	61
5985-00-007-5222	28	60	5305-00-054-6667	9	13
5340-00-007-6040	22	47	5305-00-054-6668	2	47
3120-00-007-6324	25	38	5305-00-054-6668	12	17
5961-00-007-7679	9	15	5305-00-054-6669	1	35
5895-00-007-7720	22	98	5305-00-054-6670	1	20
5895-00-007-7721	22	2	5305-00-054-6670	5	41
5999-00-007-7911	22	85	5305-00-054-6671	14	10
5999-00-007-1913	24	17	5305-00-054-6672	2	28
5999-00-007-7914	22	59	5365-00-056-8251	22	79
5950-00-007-9238	2	22	5305-00-056-9961	1	47
5999-00-008-0578	24	7	5310-00-057-0573	24	10
5985-00-008-1839	22	100	5305-00-059-3659	1	2
5340-00-008-2172	26	25	5305-00-059-3659	2	31
5935-00-008-2616	12	27	5305-00-059-3659	26	13
5935-00-008-2617	1	58	5305-00-059-3660	14	7
5905-00-008-4328	4	1	5305-00-059-3660	14	27
5905-00-008-4329	5	1	5305-00-059-3661	1	24
5905-00-008-4329	6	27	5305-00-059-3661	14	29
5895-00-008-5001	8	24	5305-00-059-3662	1	18
5895-00-008-5003	1	56	5305-00-066-7327	1	21
5340-00-008-5929	1	1	5305-00-066-7328	12	8
5935-00-008-6868	1	59	5905-00-069-2120	5	6
5935-00-008-6891	24	48	5940-00-069-2573	5	36
5310-00-008-7883	15	39	5940-00-069-2574	28	52
5310-00-008-7883	28	56	5905-00-069-3917	5	8
5935-00-008-8334	20	2	3040-00-070-2338	26	9
5935-00-008-8334	21	2	5307-00-075-5176	3	25
3110-00-008-9121	22	65	5340-00-078-0123	9	39
5330-00-008-9126	24	32	5340-00-378-0123	10	13
5895-00-009-0112	1	10	5970-00-078-3803	9	37
5330-00-009-0525	3	30	5340-00-081-3192	1	99
5895-00-009-2216	9	20	5935-00-082-0587	15	49
5935-00-009-2992	12	15	5935-00-082-0587	28	33
5307-00-009-4004	3	22	5940-00-082-4890	11	2
5905-00-009-4493	7	33	5961-00-087-6047	11	3
5365-00-009-5726	15	35	5305-00-088-9666	1	62
3110-00-009-5734	25	37	5305-00-088-9671	1	8
5310-00-009-7700	15	13	5210-00-097-7293	22	40
5305-00-009-7717	12	31	5210-00-097-7293	25	8
5307-00-009-7785	25	11	3040-00-102-2959	8	21
5310-00-009-9197	28	44	3040-00-102-2959	26	19
5935-00-013-9141	1	52	3040-00-102-3024	8	19
5935-00-013-9324	8	16	3020-00-102-3033	8	2
5935-00-013-9808	1	54	3020-00-102-3159	8	18
5305-00-021-3918	22	43	3040-00-102-3575	26	18
5307-00-022-4608	24	55	5895-00-106-0523	22	19
5905-00-027-9817	5	11	5999-00-106-0603	15	19
5310-00-043-4708	4	5	5905-00-106-1247	7	26
5310-00-045-4007	28	47	5905-00-106-1357	7	32
5940-00-052-9068	4	13	3120-00-106-4795	14	21
5310-00-054-0041	8	26	5905-00-106-9357	1	15
5305-00-054-5640	4	11	5310-00-108-9736	13	9
5305-00-054-5647	10	7	5970-00-109-9961	9	23
5305-00-054-5648	28	42	5970-00-109-9961	10	2
5305-00-054-5649	1	105	5970-00-110-0127	15	34

STOCK NUMBER	FIGURE NO.	ITEM NO.	STOCK NUMBER	FIGURE NO.	ITEM NO.
5970-00-110-0184	9	43	5340-00-161-0951	2	43
5970-00-110-0184	10	3	5935-00-161-3375	1	67
5970-00-110-0184	22	29	5945-00-163-3932	2	33
5970-00-110-0875	22	30	5925-00-163-3953	1	92
5985-00-110-0929	14	23	5990-00-163-4173	8	4
5985-00-110-0930	14	22	5330-00-163-5246	22	91
5985-00-110-0931	15	14	5305-00-163-6621	28	58
5995-00-110-1773	15	46	5305-00-163-6652	15	37
5995-00-110-1775	15	54	5305-00-163-6654	28	54
5995-00-110-1776	15	50	5310-00-163-7582	25	29
5995-00-110-1717	15	52	5945-00-164-0184	2	30
5995-00-110-1778	15	33	5990-00-164-1198	26	1
5995-00-110-1780	15	55	5985-00-166-0222	13	4
5995-00-110-1781	15	47	5310-00-167-0791	2	12
5995-00-110-1789	28	13	5310-00-167-0801	1	26
5995-00-110-1790	28	24	5310-00-167-0801	2	15
5995-00-110-1791	28	29	5310-00-167-0801	14	8
5995-00-110-1792	28	32	5310-00-167-0801	14	26
5995-00-110-1793	28	9	5310-00-167-0801	22	32
5995-00-110-1794	28	10	5310-00-167-0801	26	7
5905-00-110-7620	7	12	5310-00-167-0804	22	44
5330-00-111-2124	22	9	5310-00-167-0804	25	12
5905-00-111-4727	7	31	5340-00-169-1981	4	14
5905-00-111-4858	7	21	5310-00-169-8009	10	19
5910-00-113-5488	6	18	5310-00-169-8010	12	10
5910-00-113-5488	7	17	5355-00-169-8016	22	99
5910-00-113-5488	11	6	5365-00-169-8045	22	90
5940-00-113-8199	2	61	5315-00-169-8069	10	12
5940-00-113-9828	8	28	5365-00-169-8079	26	20
5940-00-113-9828	24	5	5305-00-169-8082	1	91
5905-00-114-0710	7	29	5330-00-171-2441	22	45
5905-00-114-0711	1	10	5310-00-171-2443	1	100
5935-00-114-1545	6	1	5310-00-111-2485	1	11
5935-00-114-1545	1	1	5306-00-171-2647	26	5
5905-00-116-2394	7	16	5306-00-171-2653	26	22
5905-00-116-8556	1	9	4730-00-172-0040	22	81
5320-00-117-6815	1	38	5355-00-172-2402	1	9
5320-00-117-6815	12	23	5305-00-112-4181	25	21
5320-00-117-6816	28	45	5925-00-172-4998	1	95
5320-00-117-6826	2	34	5310-00-172-6326	15	10
5320-00-117-6828	3	12	5355-00-172-6334	22	75
5320-00-117-6829	3	23	5305-00-115-3230	22	42
5320-00-117-6830	12	33	5305-00-115-3230	24	2
5320-00-117-6939	3	24	5305-00-175-3230	25	36
5320-00-117-6941	3	28	6210-00-176-4928	1	94
5320-00-117-6951	3	17	5340-00-177-4142	9	46
5320-00-117-6953	3	3	5340-00-177-4142	10	11
5310-00-119-7730	1	43	5365-00-180-4949	22	64
5310-00-119-7730	9	33	5305-00-180-5513	22	39
5961-00-121-9865	6	5	5305-00-182-9265	1	101
5310-00-124-3273	9	32	5305-00-185-0012	2	19
5310-00-124-3273	12	25	4030-00-185-0482	27	2
5310-00-124-3273	28	39	5310-00-194-3649	22	84
5325-00-124-9271	28	15	6625-00-198-3540	1	13
5315-00-133-4573	25	18	5895-00-199-7332	1	33
5330-00-135-9104	24	29	5895-00-199-7333	1	40
5910-00-136-1037	11	8	5895-0L-199-7334	1	37
5905-00-138-1283	4	9	5305-00-208-6174	252	6
5905-00-141-0126	1	21	5310-00-208-9255	14	24
5940-00-143-4771	2	64	5310-00-209-0790	25	3
5940-30-143-4780	2	65	5310-00-209-1366	12	21
5310-00-143-6102	14	14	5310-00-209-1366	24	41
5310-00-143-6102	14	16	5310-00-224-0746	24	45
5310-00-143-6102	28	23	5310-00-224-0747	1	110
5910-00-144-4383	6	3	5310-00-224-0749	24	54
5310-00-146-7074	13	6	5305-00-225-1774	14	33
5305-00-150-3425	22	101	5935-00-225-8448	1	61
5905-00-150-5256	6	9	5305-00-231-9808	1	96
5305-00-150-9260	22	69	5320-00-234-1556	15	30
5305-00-151-6148	25	20	5320-00-234-1556	28	20
5935-00-154-4000	5	13	5895-00-238-4594	1	4
5935-00-154-4000	6	19	5895-00-238-4660	1	5
5935-00-154-4000	7	19	5305-00-242-7275	24	21
3110-00-155-8970	22	1	5305-00-242-7275	27	3
5315-00-158-5086	1	98	5305-00-243-1157	22	14
5310-00-158-5259	24	44	5310-00-245-3612	25	2
5305-00-159-5565	25	33	5961-00-247-2387	11	4
5310-00-160-9786	24	40	5905-00-241-8733	7	24
5310-00-160-9817	1	86	5905-00-247-8762	6	6
5310-00-160-9817	22	102	5325-00-249-6350	1	22

STOCK NUMBER	FIGURE NO.	ITEM NO.	STOCK NUMBER	FIGURE NO.	ITEM NO.
5905-00-252-1671	6	23	5310-00-531-9515	28	22
5305-00-253-4817	1	91	5930-00-539-7013	24	34
5325-00-269-3747	15	11	6210-00-542-6393	1	85
5905-00-279-1945	9	49	5935-00-546-4346	1	60
5905-00-279-1945	10	10	5310-00-558-6207	2	53
5977-00-279-8451	25	45	5905-00-559-8005	4	9
5985-00-282-0389	25	43	5340-00-560-9262	2	37
5340-00-290-4480	3	15	5905-00-563-1595	5	9
5307-00-292-6093	3	10	5330-00-579-6860	22	97
5365-00-298-6564	8	20	5310-00-581-3850	25	42
5310-00-307-1568	13	3	5330-00-584-1186	24	43
5340-00-336-8164	2	20	5305-00-590-7863	28	30
5325-00-342-9329	28	7	5865-00-591-1371	1	89
5330-00-348-8509	1	42	5310-00-595-6211	10	9
5905-00-350-0522	6	22	5310-00-595-6211	28	41
5330-00-357-0601	25	44	5315-00-616-4811	14	5
5905-00-369-6932	7	13	5310-00-616-8660	9	35
5315-00-303-5706	22	87	5310-00-616-8660	12	5
5910-00-402-4011	2	35	5930-00-617-9718	24	33
5935-00-402-9239	1	55	5340-00-619-0188	15	44
5905-00-405-5395	6	8	5310-00-619-1148	9	42
5930-00-410-7783	1	12	5313-00-619-1148	10	4
5310-00-411-4483	2	24	5340-00-619-7754	2	44
5310-00-412-9825	24	53	5935-00-628-7229	8	15
5310-00-415-2115	13	8	5340-00-631-7894	8	5
5305-00-417-5254	24	39	5340-00-631-1894	22	68
5305-00-419-0820	24	52	5340-00-631-7894	22	73
5340-00-419-0840	22	5	5340-00-631-7894	23	2
6905-00-419-3839	11	9	5325-00-637-7125	28	6
5310-00-419-6566	22	15	5940-00-642-3964	2	9
5310-00-419-6566	24	46	5930-00-655-1581	24	35
5310-00-419-6566	25	26	6145-00-660-8054	16	1
5305-00-421-7914	22	74	6L45-00-660-8054	17	1
5305-00-421-7914	24	47	6145-03-660-8054	29	1
5305-00-421-7914	25	25	6145-00-660-8054	30	1
5905-00-424-9312	7	35	5310-00-680-6302	2	56
5305-00-428-0732	25	9	5310-00-680-6336	1	53
5910-00-432-6361	9	10	5340-00-680-8768	22	46
5305-00-433-3740	1	87	5940-00-681-8184	9	47
5305-00-433-3741	22	57	5940-00-681-8184	10	18
5305-00-433-3741	24	30	5140-00-681-8184	22	28
5305-00-433-3744	24	49	5310-00-685-3744	1	63
5905-00-435-6374	7	30	5310-00-685-3744	14	37
5310-00-436-7144	1	111	5310-00-685-3744	22	26
5310-00-436-7144	22	3	5310-00-685-3744	23	3
5905-00-436-8557	22	31	5905-00-707-4872	5	7
5905-00-438-0505	5	12	5340-00-113-3784	26	3
5305-00-439-2737	1	103	5320-00-721-5245	9	52
5995-00-441-8945	15	51	5320-00-721-5245	10	14
5305-00-448-6456	1	109	5340-00-721-7653	26	21
5305-00-448-6456	22	6	5310-00-722-5998	9	3
5305-00-448-6500	22	7	5310-00-722-5998	12	7
5910-00-453-8512	11	1	5310-00-722-5998	15	20
5305-00-456-2430	14	39	5310-00-722-5998	8	48
5310-00-457-1488	1	102	5310-00-724-3840	25	40
5310-00-457-1488	24	31	3110-00-724-6397	26	14
5310-00-457-1488	25	19	5935-00-724-7577	1	19
5999-00-459-4403	12	38	5935-00-725-4484	24	25
5305-00-459-4687	22	82	5310-00-725-4712	2	16
6210-00-464-0447	1	93	5310-00-725-8532	1	16
5935-00-466-1792	24	19	5310-00-727-8353	12	32
5305-00-469-5382	22	4	5905-00-728-6139	2	58
5330-00-470-8764	24	63	5910-00-734-4691	9	9
5970-00-479-3198	9	1	5940-00-740-8525	2	62
5935-00-481-7762	2	34	5340-00-754-0847	25	27
5905-00-482-5212	6	2	5340-00-754-1976	22	95
5999-00-484-5513	6	4	5307-00-758-1182	1	75
5999-00-484-5513	7	4	5305-00-763-3356	2	32
5305-00-485-5350	13	5	5305-00-763-3356	9	21
5935-00-489-9999	9	29	5935-00-765-5989	24	3
5945-00-492-1974	7	11	5905-00-769-7323	7	8
5315-00-492-8878	26	11	5905-00-769-8533	5	2
5935-00-494-6099	1	66	5905-00-770-5417	11	5
5305-00-494-1333	22	78	5310-00-773-7624	1	11
5975-00-497-2158	15	48	5310-00-773-7624	2	24
5975-00-497-2158	28	11	5310-00-713-7624	9	16
5310-00-531-9514	1	34	5310-00-715-5245	15	4
5310-00-531-9514	22	22	5310-00-775-5245	28	4
5310-00-531-9514	25	6	5310-00-771-6325	14	19
5310-00-531-9515	14	15	5310-00-782-1349	1	46

STOCK NUMBER	FIGURE NO.	ITEM NO.	STOCK NUMBER	FIGURE NO.	ITEM NO.
5310-00-782-1349	8	8	5961-00-900-9811	9	11
5310-00-782-1349	24	36	5935-00-901-0904	24	23
5950-00-782-8193	9	12	5307-00-903-0433	3	8
5950-00-782-8194	9	34	5305-00-903-2195	22	62
5999-00-782-8307	1	81	5935-00-903-3419	18	2
5340-00-785-0912	8	6	5935-00-903-3419	19	2
5950-00-786-7830	12	1	5935-00-903-3419	19	3
5340-00-800-7874	8	14	5935-00-903-3419	31	2
5340-00-800-7874	22	93	5935-00-903-3419	32	3
5340-00-800-7874	24	59	5935-00-903-3419	39	2
5340-00-800-7871	25	34	5999-00-905-1837	8	27
5310-00-802-0686	26	15	5999-00-905-1880	2	59
5340-00-803-5574	22	89	5999-00-905-5296	2	60
5310-00-805-7632	2	17	5930-00-913-2983	1	16
9390-00-809-0944	2	38	5935-00-913-7709	37	2
5315-00-809-1442	22	96	5910-00-914-4373	5	4
5330-00-811-1100	25	23	5905-00-914-9213	6	7
5940-00-813-0698	2	63	5330-00-915-4783	22	38
5307-00-814-1097	3	16	5307-00-916-6153	3	6
5340-00-815-4929	1	11	5940-00-918-8068	24	37
5340-00-815-4929	8	22	3020-00-922-0086	22	67
5340-00-815-4929	22	50	3020-00-922-0087	26	17
5340-00-815-4929	24	38	5915-00-922-0713	1	3
5340-00-815-4921	25	16	5915-00-922-0114	2	42
5340-00-815-4930	22	16	5360-00-924-8167	15	5
5340-00-815-4930	23	5	5360-00-924-8167	28	5
5961-00-815-6895	7	28	5961-00-925-3777	6	26
5325-00-816-0040	15	42	5305-00-925-4780	1	50
5325-00-816-0040	28	27	5940-00-926-8121	9	44
5305-00-816-1186	22	51	5940-00-926-8121	10	1
5325-00-818-5661	15	6	5940-00-926-8121	22	35
5310-00-819-9188	3	14	5940-00-926-8121	24	21
5310-00-819-9188	10	16	5310-00-928-2690	2	11
5310-00-819-9188	12	11	5310-00-928-2690	2	14
5320-00-821-4995	9	50	5310-00-928-2690	4	4
5320-00-821-4995	10	21	5310-00-928-2690	15	38
5307-00-822-2461	12	22	5310-00-928-2690	28	51
6145-00-823-2544	37	1	5905-00-929-2566	6	24
5315-00-825-1207	26	4	5310-00-929-6395	1	48
5905-00-836-6925	6	10	5310-00-929-6395	2	25
5961-00-837-4642	9	48	5310-00-929-6395	9	6
5961-00-837-4642	10	17	5310-00-929-6395	12	3
5935-00-838-5011	16	3	5310-00-929-6395	15	21
5935-00-838-5011	17	3	53L0-00-929-6395	22	21
5935-00-838-5011	29	3	5310-00-929-6395	25	5
5935-00-838-5011	30	3	5340-00-933-8095	8	13
5940-00-839-0828	2	8	5340-00-933-8095	26	23
5340-00-840-0954	1	90	5310-00-933-8118	1	45
5340-00-843-0003	28	51	5310-00-933-8118	2	55
5310-00-843-7635	12	19	5310-00-933-8118	8	7
5310-00-845-5472	15	3	5310-00-933-8118	10	8
5310-00-845-5472	28	2	5310-00-933-8118	15	8
5961-00-846-9157	7	23	5310-00-933-8118	24	9
5961-00-847-5246	6	17	5310-00-933-8118	28	53
5307-00-853-5887	1	15	5310-00-933-8119	1	64
5307-00-853-5887	3	5	5310-00-933-8119	12	13
5915-00-856-1754	24	11	5310-00-933-8119	22	54
3020-00-864-4578	26	10	5310-00-933-8120	1	25
5310-00-866-4638	1	14	5310-00-933-8120	9	40
5310-00-866-4640	1	108	5310-00-933-8120	10	5
5310-00-866-4640	15	27	5310-00-933-8120	22	33
5310-00-866-4640	28	59	5310-00-934-9748	1	44
5915-00-867-9332	24	14	5310-00-934-9748	2	54
5310-00-869-1479	3	27	5310-00-934-9748	15	26
5365-00-878-1908	1	28	5310-00-934-9748	22	60
5961-00-878-2737	22	25	5310-00-934-9748	24	8
5310-00-879-0696	3	2	5310-00-934-9759	2	5
5310-00-879-0696	14	3	5310-00-934-9759	12	12
5320-00-879-6612	1	19	5310-00-934-9759	22	27
5310-00-880-5978	12	18	5310-00-934-9759	22	52
5305-00-882-0628	22	53	5310-00-934-9761	1	65
3020-00-887-7905	26	16	5310-00-934-9761	1	10
5310-00-890-8086	15	17	5310-00-934-9761	9	5
5310-00-890-8086	28	37	5310-00-934-9761	12	6
5961-00-892-3361	7	25	5310-00-934-9761	22	20
5905-00-892-6799	9	45	5310-00-934-9761	24	42
5905-00-892-6799	10	20	5310-00-934-9761	25	4
5935-00-892-9863	17	2	5310-00-934-9165	2	13
5935-00-892-9863	30	2	5310-00-934-9765	9	41
5935-00-899-9361	22	23	5310-00-934-9765	10	6

STOCK NUMBER	FIGURE NO.	ITEM NO.	STOCK NUMBER	FIGURE NO.	ITEM NO.
6145-00-935-2646	18	1	5961-00-951-8757	6	21
6145-00-935-2646	19	1	5961-00-951-8757	7	5
6145-00-935-2646	20	1	5310-00-953-0670	9	21
6145-00-935-2646	21	1	5905-00-957-1998	4	2
6145-00-935-2646	31	1	5305-00-958-2918	9	26
6145-00-935-2646	32	1	5305-00-959-0379	8	3
6145-00-935-2646	33	1	5305-00-959-0379	26	8
6145-00-935-2646	34	1	5305-00-959-0382	9	38
6145-00-935-2646	35	1	6240-00-965-1381	1	84
6145-00-935-2646	36	1	5305-00-969-6495	2	39
6145-00-935-2646	38	1	5905-00-974-6763	7	6
6145-00-935-2646	39	1	5340-00-975-1440	2	51
5910-00-936-1522	7	20	5905-00-982-3329	11	7
5999-00-936-3052	2	3	5310-00-982-4999	28	38
5999-00-936-3052	12	30	5310-00-982-6813	22	49
5910-00-936-3864	5	18	5310-00-982-6814	2	27
5910-00-936-3864	6	16	5310-00-982-6814	14	38
5910-00-936-3864	7	18	5310-00-984-7042	25	13
5310-00-937-0453	14	20	5905-00-985-0230	7	34
3020-00-937-0653	22	71	5315-00-988-7409	22	18
3020-00-937-1413	25	14	5310-00-989-0640	24	51
5990-00-937-5116	1	106	5935-00-990-1481	24	4
5961-00-938-1135	4	10	5961-00-996-1806	9	22
5961-00-938-1135	6	12	5935-00-998-3640	18	3
5961-00-938-1135	7	14	5307-01-010-4413	3	19
5310-00-938-2013	2	10	5305-01-017-1587	22	83
5310-00-938-2013	4	3	5990-01-018-1475	26	2
5310-00-938-2013	9	30	5935-01-045-7662	2	50
5935-00-947-1010	16	2	5935-01-045-8465	24	60
5935-00-947-1010	29	2	5910-01-045-9584	6	25
5305-00-950-3287	1	57	5905-01-075-2488	4	6
5905-00-950-3287	9	51	5910-01-078-8056	5	5

PART NUMBER	FSCM	FIG. NO.	ITEM NO.	PART NUMBER	FSCM	FIG. NO.	ITEM NO.
AN116-6	88044	27	2	8505632-22	46384	12	10
AN503-416-26	88044	22	69	88-7	00141	26	15
				CKL2BX103M	81349	6	18
				CK12BX103M	81349	7	17
				CK128X103M	81349	11	6
				CLS832-3	46384	1	76
				CLS0S013	81349	9	9
AN960C10	88044	1	26	CL33BG400MNG	81349	5	5
AN960C10	88044	2	15	CL33BQ3R5MNG	81349	6	25
AN960C10	88044	14	8	CL53BJ351UPG	81349	9	10
AN960C10	88044	14	26	CL54BE212UNG	81349	2	35
AN960C10	88044	22	32	CL67BH151KPG	81349	11	1
AN960C10	88044	26	7	CP53B1EF205K1	81349	12	14
AN960C3	88044	2	12	CR00918133	88818	8	4
AN960C4	96906	B	8	CR40948036	88818	26	1
AN960C416	88044	14	15	C10-2268-0	01882	22	100
AN960C416	88044	28	22	DBMAMF255	71468	2	34
AN960C6	88044	1	34	DRB7500-10QD5	08524	1	83
AN960C6	88044	22	22	055020-14	16636	25	22
AN960C6	88044	25	6	FAL2-J078	81831	2	422
AN960C616	88044	22	44	F197 2-3-2T2	75237	3	18
AN960C616	88044	25	12	FS001-3	15653	15	31
AN960C	88044	1	63	F5001-3	15653	28	19
AN960C8	88044	14	37	GRFF2004C	95077	19	3
AN960C8	88044	22	26	GRFF2004C	95077	20	3
AN960C8	88044	23	3	GRFF2004C	95077	21	3
AN960C8L	88044	2	53	GRFF2004C	95077	31	3
AN960XC10	88044	1	86	GRFF2004C	95077	32	2
AN960XC10	88044	22	102	GRFF2004C	95071	33	2
AN960XC4	88044	24	28	GRFF2004C	95077	34	2
AN960XC416	88044	22	15	GRFF2004C	95077	35	2
AN960XC416	88044	24	46	GRFF2004C	95077	36	2
AN960XC416	88044	25	26	GRFF2004C	95071	38	2
AN960XC516	88044	13	6	GTR23-108	06324	1	59
AN960XC6	88044	1	111	HAMMFS1KDDTFS171	21335	26	14
AN960XC6	88044	22	3	HA04	18203	28	60
AN960XC616	81352	13	3	HP10N	09922	2	20
AN960XC8	88044	1	102	HP13N	09922	2	37
AN960XC8	88044	24	31	HP2N	09922	15	44
AN460XC8	88044	25	19	HP3N	09922	2	44
AP12-1874-1	81541	1	95				
AP13-1874-2	81541	1	92				
A960XC4	88044	22	76				
BS0S632-16	46384	9	21				
BS0S632-18	46384	10	19				

PART NUMBER	FSCM	FIG. NO.	ITEM NO.	PART NUMBER	FSCM	FIG. NO.	ITEM NO.
HP5N	09922	22	47	MS16995-678	96906	25	14
HP6N	09922	2	57	MS16995-808	96906	13	2
HP8N	09922	2	21	MS16996-10B	96906	24	12
H25	32997	4	2	MS1699611-B	96906	24	39
JAN1N1126A	81349	22	25	MS16996-24	96906	14	33
JAN1N29168	81349	9	48	MS171524	96906	14	5
JAN1N29768	81349	10	17	MS11801-16-16	96906	2	59
JAN1N4148	81349	4	10	MS17801-16-20	96906	2	60
JAN1N4148	81349	6	12	MS17808-16-20	96906	8	27
JAN1N4148	81349	7	14	MS17821-1-9	96906	15	48
JAN1N64S	81349	11	3	MS17821-1-9	96906	28	11
JAN1N746A	81349	6	11	MS17821-4-9	96906	15	53
JAN1N417A	81349	7	28	MS17821-9	96906	28	17
JAN1N750A	81349	1	25	MS18157-IN	96906	8	16
JAN1N759A	81349	7	23	MS18157-2N	96906	1	66
JAN2N2222A	81349	6	21	MS18158-2N	96906	1	52
JAN2N2222A	81349	1	5	MS18161-2N	96906	1	60
JAN2N2907A	81349	6	26	MS19068043	96906	25	42
JAN2N2945A	8L349	6	5	MS19070-043	96906	25	40
J1041-20	07418	8	15	MS20066142	96906	25	18
J1100-20-4	07418	1	54	MS20257P3-550	96906	28	43
LAS632-2	46384	3	27	MS20426AD3-5	96906	3	24
LC37CD2	81349	1	93	MS20426AD3-1	96906	3	28
LH89-1	81349	1	94	MS20426A04-6	96906	3	17
LKS032-2	46384	3	2	MS20426AD4-8	96906	3	3
LKS032-2	46384	14	3	MS20426A3-5	96906	15	30
LKS632-1	46384	1	108	MS20426A3-5	96906	28	20
LKS632-1	46384	15	27	MS20431-1IC	96906	22	34
LKS632-1	46384	28	59	MS20410AD3-4	96906	1	38
LKS632-2	46384	3	14	MS20040AD3-4	96906	12	23
LKS632-2	46384	10	16	MS20410A03-5	96906	28	45
LKS632-2	46384	12	11	MS20470AD4-4	96906	12	34
LKS832-2	46384	1	14	MS20470AD4-6	96906	3	12
LT1504C64	80249	14	28	MS20470AD4-7	96906	3	23
LT1504C68	80063	14	17	MS20470AD4-8	96906	12	33
LVA43A	01281	11	4	MS21044C04	96906	28	38
LTS139	07060	22	66	MS21044C06	96906	22	49
MAC0020S001	27832	1	55	MS21044C08	96906	2	21
MAC0052S001	27832	1	61	MS21044C08	96906	14	38
				MS21044C3	96906	14	24
MF6C001-06	15237	12	19	MS21209C0415	96906	8	5
MS122078	96906	28	51	MS21209C0415	96906	22	68
MS124735	96906	3	15	MS21209C0415	96906	22	73
MS15004-1	96906	22	81	MS21209C0415	96906	23	2
MS15795-803	96906	10	9	MS21209C0615	96906	22	16
MS15795-803	96906	28	41	MS21209C0615	96906	23	5
MS15795-804	96906	1	46	MS21209C0625L	96906	8	23
MS15195-804	96906	24	36	MS21209C0815	96906	1	11
MS15795-805	96906	9	3	MS21209C0815	96906	8	22
MS15795-805	96906	12	7	MS21209C0815	96906	22	50
MS15795-805	96906	15	20	MS21209C0815	96906	24	38
MS15195-805	96906	28	48	MS21209C0815	96906	25	16
MS15795-807	96906	12	18	MS21209C4-15	96906	25	21
MS15795-808	96906	9	42	MS21209C5-15	96906	22	89
MS15795-808	96906	10	4	MS21209C6-15	96906	22	95
MS15795-808	96906	22	84	MS21209F1-15	96906	8	14
MS16210-2	96906	15	26	MS21209FL-t5	96906	22	93
MS16535-137	96906	1	79	MS21209F1-15	96906	24	59
MS16535-22	96906	9	50	MS21209F1-15	96906	25	34
MS1653522	96906	10	21	MS21209F1-20	96906	26	21
MS16535-76	96906	9	52	MS21209F6-15	96906	22	5
MS16535-16	96906	10	14	MS21266-2	96906	1	29
MS16555-627	96906	26	4	MS213L814	96906	22	42
MS16555634	96906	22	18	MS21318-14	96906	24	2
MS16555-641	96906	22	96	MS21318-14	96906	25	36
MS16624-4025	96906	8	20	MS21322-35	96906	22	5
MS16624-4293	96906	22	64	MS24678-45	96906	25	28
MS16624-4350	96906	22	19	MS24693C25	96906	2	39
MS16625-4500	96906	22	90	MS24693C26	96906	9	26
MS16633-4031	96906	1	28	MS24693C21	96906	12	8
MS16995-10	96906	8	3	MS24693C2B	96906	1	21
MS16995-10	96906	26	8	MS24693C301	96906	25	21
MS16995-17	96906	9	38	MS24693C31	96906	22	62
MS16995-265	96906	25	20	MS24693C4	96906	1	41
MS16995-275	96906	25	33	MS24693C51	96906	1	62
MS16995-508	96906	22	14	MS24693C52	96906	1	8
MS16995-508	96906	24	47	MS25036-101	96906	2	63
MS16995-508	96906	25	25	MS25036-103	96906	2	64
MS16995-518	96906	22	14	MS25036-108	96906	2	65
MS16995-658	96906	22	86	MS25036-148	96906	8	28

PART NUMBER	FSCM	FIG. NO.	ITEM NO.	PART NUMBER	FSCM	FIG. NO.	ITEM NO.
MS25036-148	96906	24	5	MS35650-304	96906	2	13
MS25041-2	96906	1	85	MS35650-304	96906	9	41
MS25068-23	96906	24	35	MS35650-304	96906	10	6
MS25224-3	96906	24	33	MS3565S-304B	96906	24	53
MS28775-242	96906	22	97	MS35650-33148	96906	13	9
MS28775-331	96906	24	43	MS35650-3384	96906	25	2
MS29512-4	80058	22	13	MS35675-11	96906	26	11
MS29513-152	96906	24	63	MS39086-465	96906	1	98
MS3122E14-19P	96906	24	4	MS39087-4	96906	1	90
MS3124E10-6S	96906	24	23	MS51922-6	96906	1	91
MS3124E14-12S	96906	24	25	MS51922-6	96906	14	14
MS3126F14-12S	96906	1	19	MS51922-6	96906	14	16
MS3126F14-19S	96906	24	3	MS51922-6	96906	28	23
MS3181-14C	96906	22	23	MS51957-128	96906	1	103
MS3343A16-16	96906	12	37	MS51957-13	96906	10	7
MS35275-218	96906	1	50	MS51957-138	96906	22	78
MS35275--221	96906	1	57	MS51957-14	96906	28	42
MS35308-308	96906	28	30	MS51951-148	96906	22	82
MS35308310	96906	14	39	MS51957-15	96906	1	105
MS35308-355	96906	22	43	MS51957-15	96906	8	9
MS35335-58	96906	12	21	MS51957-15	96906	15	3
MS35335-58	96906	24	41	MS51957-15	96906	24	27
MS35335-63	96906	25	3	MS51957-158	96906	27	3
				MS51957-16	96906	15	9
MS35338-134	96906	2	11	MS51957-16	96906	22	56
MS35339-134	96906	2	14	MS51957-16	96906	23	4
MS35338-134	96906	4	4	MS51957-16	96906	24	15
MS35338-134	96906	15	38	MS51957-18	96906	2	48
MS35338-134	96906	28	57	MS51957-188	96906	24	49
MS35338-135	96906	1	45	MS51957-188	96906	1	96
MS35338135	96906	2	55	MS51957-27	96906	9	17
MS35338-135	96906	8	7	MS51957-27	96906	12	2
MS35338-135	96906	10	8	MS51957-27	96906	15	12
MS35338-135	96906	15	8	MS51957-27	96906	28	46
MS35338-135	96906	24	9	MS51957-28	96906	2	4
MS35338-135	96906	28	53	MS51957-28	96906	9	19
MS35338-135B	96906	24	45	MS51957-28	96906	12	16
MS35338-136	96906	1	48	MS51957-28	96906	22	24
MS35338-136	96906	2	25	MS51957-28B	96906	22	1
MS35338-136	96906	9	6	MS51951-29	96906	9	4
MS35338-136	96906	12	3	MS51957-29	96906	15	22
MS35338-136	96906	15	21	MS51957-29	96906	28	50
MS35338-136	96906	22	21	MS51957-30	96906	9	1
MS35338-136	96906	25	5	MS51957-30	96906	15	56
MS35338-1368	96906	1	110	MS51957-30	96906	22	48
MS35338-137	96906	1	64	MS51957-308	96906	22	4
MS35338-137	96906	12	13	MS51957-31	96906	1	36
MS35338-137	96906	22	54	MS51957-31	96906	28	62
MS35338138	96906	1	25	MS51957-318	96906	1	109
MS35338-138	96906	9	40	MS51957-318	96906	22	6
MS35338-138	96906	10	5	MS51957-33	96906	24	16
MS35338-138	96906	22	33	MS19517-34	96906	28	61
MS35338-138B	96906	24	54	MS51957-34B	96906	25	9
MS35338-140B	96906	13	8	MS51957-42	96906	9	13
MS35338-141	96906	25	13	MS51957-43	96906	2	47
MS35338-145	96906	14	20	MS51957-43	96906	12	17
MS35338-41	96906	28	47	MS51957-438	96906	1	101
MS35431-8	96906	9	41	MS51957-44	96906	1	35
MS35431-8	96906	10	18	MS51957-448	96906	22	57
MS35431-8	96906	22	28	MS51957-448	96906	24	30
MS35489-35	96906	2	19	MS51957-45	96906	1	20
MS35649-224	96906	2	10	MS51957-45	96906	25	41
MS35649-224	96906	4	3	MS51957-46	96906	14	10
MS35649-224	96906	9	30	MS51957-468	96906	22	101
MS35649-244	96906	1	44	MS51957-47	96906	2	28
MS35649-244	96906	25	4	MS51957-488	96906	22	39
MS35649-244	96906	22	60	MS51957-6	96906	4	11
MS35649-244	96906	24	8	MS51958-618	96906	22	83
MS35649244B	96906	24	44	MS51958-63	96906	1	2
MS35649-264	96906	1	65	MS51958-63	96906	2	31
MS35649-264	96906	1	70	MS51958-63	96906	26	13
MS35649-264	96906	9	5	MS51958-64	96906	14	7
MS35649-264	96906	12	6	MS51958-64	96906	14	27
MS35649-264	96906	22	20	MS51958-648	96906	1	87
MS35649-264	96906	24	42	MS51958-65	96906	1	24
MS35649-264	96906	25	4	MS51958-65	96906	14	29
MS35649-264	96906	2	5	MS51958-66	96906	1	18
MS35649-284	96906	12	12	MS51959-5	96906	2	32
MS35649-284	96906	22	27	MS51959-5	96906	9	27
MS35649-284	96906	22	52	MS51972-7	96906	14	19

PART NUMBER	FSCM	FIG. NO.	ITEM NO.	PART NUMBER	FSCM	FIG. NO.	ITEM NO.
MS90311-231	96906	1	16	RCR07GS11JS	81349	7	16
MS90461A16-16	96906	12	38	RCR07GS63JS	81349	7	32
M14157-2-2030M	81349	5	3	RCR07G750JS	81349	7	15
M14157-2-2046M	81349	5	4	RCR07G823JS	81349	7	30
M20708-21AG10	81349	26	2	RCR20G471JS	81349	7	27
M20708-52C001	81349	26	24	RCR32G181JS	81349	7	21
M20708-54C-001	81349	8	11	RCR32C221JS	81349	7	26
M21097-15-13	81349	5	13	RCR32C562JS	81349	1	24
M21097-15-13	81349	6	19	RC42GF180J	81349	9	49
M21097-15-13	81349	7	19	RC42GF180J	81349	10	10
M24308-43	81349	9	29	RG142SBU	81349	37	1
M3786-40043	81349	1	12	RG214AU	80058	16	1
M39003-01-2046	81349	7	20	RG214AU	80058	17	1
M39003-01-2067	81349	6	3	RC214AU	80058	29	1
M39003-01-2111	81349	11	8	RCG214AU	80058	30	1
M39003-01-2128	81349	5	18	RJ22BP203	81349	1	8
M39003-01-2128	81349	6	16	RJ22FL503	81349	4	1
M39003-01-2128	81349	7	18	RJ22FP253	81349	5	1
M39012-02-0002	81349	16	2	RJ22FP253	81349	6	21
M39012-02-0002	81349	29	2	RLR07C103JM	81349	6	8
M39015-1-001PM	81349	11	9	RLR07C124JM	81349	22	31
M39015-2-002PM	81349	7	35	RLR07C223JM	81349	6	22
M39015-2-006PM	81349	7	6	RLR07C393JM	81349	6	9
MS423-02-01	81349	24	34	RLR07C472JM	81349	5	12
MS757-37-003	81349	7	11	RLR07C473JM	81349	5	9
M39015-2-004PM	81349	6	6				
M81511-23E803P1	81349	12	15				
M81511-23E803P3	81349	12	27				
M81511-26E803P3	81349	1	58				
M81511-26E803P5	81349	1	61	RLR20C471GM	81349	6	7
NAS1468062-08C	80205	12	35	RLR20C911JM	81349	6	2
NAS14648018-03C	80205	9	46	RL42S6822J	81349	5	2
NAS14648018-03C	80205	10	11	RL42S5821J	81349	11	5
NAS14648032-08C	80205	9	39	RNC60H1001FM	81349	4	9
NAS14648032-08C	80205	10	13	RNC60H1002FM	81349	4	9
NAS1598CLN	88044	25	10	RNC60H1333FM	81349	4	6
NAS1598C04N	80205	24	29	RNC60H5620FS	81349	4	8
NAS159C08N	80205	22	38	RNC65H6810FS	81349	7	7
NAS1590C5Y	80205	25	23	RNC65J1001DS	81349	7	3
NAS159BC6N	80205	22	45	RNC65J10020S	81349	5	14
NAS514P632-7B	80205	22	51	RNC65J137285	81349	5	10
NAS514P832-88	80205	22	53	RNC65J1742BS	81349	5	11
NAS620-4	80205	1	53	RNC65J249ID5	81349	5	16
NAS620-5	80205	2	56	RNC65J3161DS	81349	5	19
NAS622-5L	80205	12	32	RNC65J3920BM	81349	7	2
NAS620-8	80205	2	17	RNC65J6191DS	81349	5	15
NAS620C10	80205	24	51	RN55D1623F	81349	6	24
NAS620C2	80205	4	5	RN60D2491F	81349	5	6
NAS620C4	80205	24	10	RN60D3652F	81349	5	7
NAS620C6	80205	1	71	RN60D8251F	81349	5	8
NAS620C6	80205	2	24	RN75E11000B	81349	1	34
NAS620C6	80205	9	16	RN75E12101	81349	7	33
NAS620C6L	80205	8	26	RW67V181	81349	9	51
NAS6711-8	80205	2	16	RW67V181	81349	10	15
NAS67IC6	96906	9	35	RW69V220	81349	9	45
NAS67IC6	96906	12	5	RW69V200	81349	10	20
MA5704RE3	80205	23	1	RW69V221	81349	11	7
NCS10-314	07886	3	19	RW70U3010F	81349	6	10
NCS10-6-16	07886	24	55	RW70U4640F	81349	5	17
NCS56-2-12	42498	12	22	SA3463	14099	9	15
NCS6-6-t2	42498	1	75	SED1002	30043	4	7
NCS8-2-24	42498	3	22	SE12XC05	81349	4	13
NCS8-3-10	42498	3	6	SE17XC01	81349	11	2
NCS8-3-14	42498	3	8	SE206D01	81349	9	44
NCS8-3-16	07886	1	15	SE206D01	81349	10	1
NCS8-3-16	07886	3	5	SE206D01	81349	22	35
NCS58-3-20	42498	3	25	SE206D01	81349	24	21
NCS8-3-32	42498	3	16	SE26XF01	81349	2	8
NCSB-3-8	07886	3	10	SE26XF02	81349	24	37
N1100XY	94375	15	16				
PC97277	61864	28	15	SMA586275-9	80063	3	9
RCR07G102JS	81349	7	12	SMA586327-108	80249	4	14
RCR07G113JS	81349	7	13	SMA586373	80249	22	85
RCR07CG222JM	81349	2	58	SMA586440-1	80063	10	2
RCR07G223JS	81349	1	9	SMA586440-1	80249	9	23
RCR07G225JS	81349	6	23	SMA586440-8	80249	22	30
N100XY	94375	28	49				
RCR07G272JS	81349	t	31	5MA586574-24	80063	9	15
RCR07G331JS	81349	7	29	SMA58657-24	80063	12	28
RCR07G472JS	81349	7	10				

SECTION IV

NATIONAL STOCK NUMBER AND PART NUMBER INDEX

TM 11-5895-532-34P-5

PART NUMBER	FSCM	FIG. NO.	ITEM NO.	PART NUMBER	FSCM	FIG. NO.	ITEM NO.
SMA586574-24	80063	28	36	SMB587541	80249	22	37
SMA586514-25	80249	9	14	SMB587542	80249	25	29
SMA586574-25	80249	12	26	SMB587543	80063	24	62
SMA586574-6	80249	1	49	SMB587544	80249	25	30
SMA586575-1	80249	20	4	SMB587545	00249	25	31
SMA586575-10	80249	35	3	SMB587546	80249	22	70
SMA586575-11	80249	34	3	SMB587547	80249	25	39
SMA586575-12	80249	38	3	SMB58755	80063	22	63
SMA586575-13	80249	37	4	SMB587553	80249	22	72
SMA586575-14	80249	31	4	SMB587554	80249	25	28
SMA586575-75	80249	32	4	SMB587679	80249	15	3
SMA586575-16	80249	30	4	SMB587679	80249	28	21
SMA586575-17	80249	29	4	SMB581681	80249	15	15
SMA586575-2	80249	21	4	SMB587682	80249	1	27
SMA586575-3	80249	16	4	SMB581682	80249	2	2
SMA586575-4	80249	17	4	SMB587682	80249	9	24
SMA586575-7	80249	19	4	SMB588682	80249	24	6
SMA586575-8	80249	33	3	SMB587683	80249	2	46
SMA586575-9	80249	36	3	SMB587693	80249	26	20
SMA587241	80249	28	12	SMB587724	80249	24	32
SMA587380	80249	14	21	SMB587760-1	80249	2	36
SMA587512	80249	24	18	SMB587785-1	80249	26	5
SMA587515-26	80063	24	57	SMB581785-2	80249	26	22
SMA587600	80063	1	77	SMB587786	80249	1	91
SMA587684	80063	15	32	SMB587844	80249	1	39
SMA587684-13	80249	28	54	SMB587853	80249	22	71
SMA587684-3	80249	28	58	SMB587855	80249	24	1
SMA587684-5	80249	15	37	SMB587883	80249	28	52
SMA587686	80063	15	7	SMB581884	80249	28	55
SMA587687	80249	15	36	SMB588027	80249	12	36
SMA587688	80249	15	34	SMB588030	80249	8	12
SMA587689-2	80249	15	35	SMB588077	80249	25	44
SMA587690	80063	15	41	SMB588097	80063	22	12
SMA587691-1	80249	15	39	SMB588141	80249	22	87
SMAS78691-1	80249	28	56	SMB588191	80063	15	51
SMA587694-106	80249	1	31	SMB588195	80063	14	9
SMA587699-26	80249	26	L8	SMB588196	80063	28	34
SMA587862-10	80249	24	40	SMB759458	80063	14	36
SMA587868	80063	15	40	SMC586941	80249	4	12
SMA587885-3	80249	28	44	SMC586941P1	80249	1	15
SMA587924-1	80249	3	44	SMC586942	80249	4	68
SMA587924-1	80249	9	43	SMC586943	80249	1	99
SMA587924-1	80249	22	29	SMC586945	80249	1	13
SMA587925-2	80249	9	8	SMC586991	80249	1	51
SMA588186-342	80249	13	5	SMC587011	80, 49	24	58
SMB179146	80063	1	22	SMC587105	80249	22	103
SMB586270	80249	3	30	SMC587123	80249	15	14
SMB586384	80063	22	9				
SM8586521	80063	25	8	SMC587280	80249	28	8
SMB586521	80249	22	40	SMC587342-2	80249	2	52
SM8586930	80249	1	10	SMC587342-3	80249	2	51
SMS581028	80249	1	88	SMC587342-4	80249	2	49
SMB587069	80249	22	55	SMC587343	80249	14	11
SMB587129	80249	15	46	SMC587356	80249	1	23
SMB587130	80249	15	54	SMC587359	80249	28	14
SMB587131	80249	15	50	SMC587362	80249	8	10
SM8587132	80249	15	52	SMC587426-1	80249	26	9
SM8587133	80249	15	33	SMC587426-2	80249	8	21
SMB587134	80249	15	55	SMC587426-2	80249	26	19
SMB587135	80249	15	47	SMC587426	80249	8	17
SM8587164	80249	22	19	SMC587439	80249	1	72
SMB587283	80249	28	13	SMC587476	80249	22	67
SM0587284	80249	28	24	SMC587506	80249	22	75
SMB587285	80249	28	29	SMC587507	80249	26	12
SMB587286	80249	28	32	SMC587511	80249	24	17
SMB587287	80249	28	9	SMC587548	80248	22	71
SMB587288	80249	28	10	SMC587549	8Q249	25	14
SMB587344	80249	14	34	SMC587550	80249	22	59
SMB587345	80063	14	35	SMC587552	80249	22	58
SMB587357	80249	2	23	SMC587633	80249	24	50
SMB587379	80249	14	32	SMC587692	80249	24	7
SMB587412-3	80249	12	31	SMC587740	80249	8	19
SMB587431	80249	2	45	SMC58T774	80249	8	25
SMB587436	80249	2	40	SMC587742	80249	8	4
SMB587451	80249	10	12	SMC587157	80249	22	80
SMB587510	80249	22	8	SMC587847	80249	9	36
SMB581538	80249	22	10	SMC581852	80249	25	35
SMB581539	80249	25	11	SMC587858	80249	14	2
SMB587540	80249	22	11	SMC58185SP1	80249	14	4
SMB587541	80063	25	7	SMC587860	80249	1	30

SECTION IV

NATIONAL STOCK NUMBER AND PART NUMBER INDEX

TM 11-5895-532-34P-5

PART NUMBER	FSCM	FIG. NO.	ITEM NO.	PART NUMBER	FSCM	FIG. NO.	ITEM NO.
SMC58760P1	80249	1	32	SME586946P5	80249	3	11
SMC587861	80249	2	1	SME586946P6	80249	3	13
SMC587863	80249	14	23	SME586946P8	80249	3	1
SMC587866	80249	12	4	SME581067	80249	25	1
SMC587870	80249	14	31	SME581072	80249	24	61
SMC587895	80249	14	18	SME587330	80249	28	1
SMC587900	80249	14	22	SME587331	80249	28	25
SMC588193	80249	22	36	SME587331P4	80249	28	40
SMD586298	80249	1	4	SP154	81831	24	11
SMD586669	80249	5	20	UG21HU	80058	17	2
SMD586767	80249	1	37	UG21HU	80058	30	2
SMD586768	80249	1	40	UT141C	93306	18	1
SMD586769	80249	1	33	UTL41C	93306	19	1
SMD586798	80249	9	20	UT141C	93306	20	1
SMD586913	80058	13	1	UT141C	93306	21	1
SMD586928	80249	1	78	UT141C	93306	31	1
SMD586928P2	80249	1	82	UT141C	93306	32	1
SMD586928P3	80249	1	80	UT141C	93306	33	1
SMD586934	80249	1	41	UT141C	93306	34	1
SMD586934P2	80249	1	42	UT141C	93306	35	1
SMSS86944	80249	1	106	UT141C	93306	3	1
SMD587009	80249	13	7	UT141C	93306	38	1
SMD587063	80249	24	12	UT141C	93306	39	1
SMD587063P1	80249	24	13	XLS3 1-2	43991	22	1
SMD587064	80249	26	6	X1988080	12719	1	89
SMD587066P1	80063	22	17	X540	70485	2	38
SMD581073	80249	24	20	X541	70485	2	26
SMD587089	80063	22	61	2993LL5XR1CJ	43334	22	65
SMD587104	80249	22	94	01-0101-0780	12881	2	3
SMD587104P2	80249	22	92	01-0101-0780	12881	12	30
SMD587108	80249	1	3	029-40-023	95017	15	10
SMD587124	80249	15	1	037134	83508	1	6
SMD587125	80249	5	25	1N779H	94375	24	48
SMD587125P3	80249	15	19	10-215964-103	77820	24	24
SMD587128	80249	24	56	10-215964-143	77820	24	26
SMD587136	80249	15	28	10-262372-323	77820	24	22
SMD587137	80249	15	29	101073222	18876	14	6
SMD587178	80249	14	1	103054-325	06773	26	25
SMD587196	80249	14	25	109054-331	06773	8	6
SMD587282	80249	28	35	109074-337	06173	26	3
SMD587282	80249	28	16	11669	10581	12	1
SMD587319	80063	1	56	11699	10581	9	12
SMD587336	80249	27	1	11700	10581	9	34
SMD581360-1	80249	28	3	1212-502	72982	24	14
SMD587360-2	80249	28	31	128A1635AA	06001	9	37
SMD581360-3	80249	28	28	1290010-25	34519	25	43
SMD587360-4	80249	28	26	147-6-032BRASSHT	79963	9	7
SMD587406-11	80249	1	104	147-6-032BRASSHT	19963	12	20
SMD587406-19	80249	22	41	147-8-032BRASSHT	79963	1	17
SMD587406-20	80249	27	4	147-8-032BRASSHT	79963	2	18
SMD587406-21	80249	15	24	19-06-3495-1250	18565	1	81
				1990	71279	2	9
SMD587415	80249	1	107	1924-02-00-2442D	78189	15	13
SMD587418	80063	1	69	2-0-160	94222	28	6
SMD587420	80249	8	1	2-0-200	94222	15	6
SMD587425-1	80249	8	2	2-0-260	94222	15	11
SMD587425-3	80249	26	10	2-1804	16636	25	45
SMD587425-4	80249	8	18	2-323934-2	00779	2	61
SMD587505	80249	22	99	2N3741	04713	9	2
SMD581513	80239	22	88	2N3767	04713	9	11
SMD587551	80249	25	17	27000	12745	1	5
SMD587720-1	80249	26	16	3N779H	94375	24	60
SMD587720-2	80249	26	17	3019-0001	95077	20	2
SMD587845	80249	9	31	3019-0001	95077	21	2
SMD587846	80249	9	22	325001-387	06773	8	13
SMD587867	80249	12	9	325001-387	06773	26	23
SMD587868	80249	12	29	3227138	00779	2	62
SMD587869	80249	12	24	3502-08-11	78189	1	100
SMD587996	80249	9	28	382	08806	1	84
				4000-0009	95077	37	3
SMD759456	80063	14	12	4007-0004	95077	16	3
SMD759457	80063	14	30	4007-0004	95077	17	3
SMD759476	80063	14	1	4007-0004	95077	29	3
SME586919	80249	13	4	4007-0004	95077	30	3
SME586946	80249	1	7	4014-0002	95077	18	3
SME586946P12	80249	3	7	4025-0005	95077	37	2
SME586946P13	80249	3	4	4036-0002	95077	18	2
SME586946P14	80249	3	21	4036-0002	95077	19	2
SME586946P3	80249	3	20	4036-0J02	95077	19	3
SME586946P4	80249	3	29	4036-0002	95077	31	2

SECTION IV

NATIONAL STOCK NUMBER AND PART NUMBER INDEX

TM 11-5895-532-34P-5

PART NUMBER	FSCM	FIG. NO.	ITEM NO.	PART NUMBER	FSCM	FIG. NO.	ITEM NO.
4036-0002	95077	32	3	6314CSS1032	06540	28	37
4036-0002	95077	39	2	7C27-15AA	71286	1	1
4135-0001	95077	15	49	7304BU0	43991	25	37
4135-0001	95077	28	33	1320912	34519	25	15
420456	80006	15	45	7717-18-N	13103	6	4
43-13-1-24	94222	15	5	7717-18-N	13103	7	4
43-13-1-24	94222	28	5	81-194932-64P	77820	24	19
43-66-7	13103	9	1	82-11-200-16	94222	28	1
5A22-1025	30043	4	7	82-32-101-17	94222	15	3
50FC428	70318	25	32	82-32-101-11	94222	28	2
				82-46-101-39NAT	94222	15	4
50523	10581	2	22	82-46-101-39NAT	94222	28	4
53X6432R1	73680	22	91	82-47-101-15	94222	15	42
539-125-22	15084	1	9	82-47-101-15	94222	2	27
58377117-1	00779	2	50	821580632-38	06540	15	43
59-7503	25936	1	73	8409SS0832-1	06540	2	43
6311ASS0632	06540	1	*43	86352-1	00779	6	1
6311A550632	06540	9	33	86352-1	00779	7	1
6314A-SS-1032	06540	9	32	9123-8759	35344	2	30
6314A-SS-1032	06540	12	25	9229-5549	35344	2	33
6314A-SS-1032	06540	28	39	9751551032-7	06540	2	29
6314C5S1032	06540	15	17				

LATEST NATIONAL STOCK NUMBER ASSIGNMENTS

STOCK NUMBER	FIG. NO.	ITEM NO.	STOCK NUMBER	FIG. NO.	ITEM NO.
5990-00-005-5215	22	61	5365-00-161-0514	15	7
5961-00-007-9241	4	7	5985-00-166-0223	13	L
5910-00-008-0466	6	11	5340-00-169-8012	3	9
5910-00-008-0466	7	22	5315-00-172-2488	24	62
5310-00-008-7898	15	41	5950-00-234-6790	2	41
5905-00-009-3002	7	7	5930-00-234-6792	1	69
5905-00-009-3003	5	14	5930-00-234-6793	1	74
5905-00-009-3004	5	10	5905-00-240-7978	6	20
5905-00-009-4488	5	11	5905-00-240-7982	6	13
5905-00-009-4489	5	16	5905-00-256-5066	4	8
5905-00-009-4490	5	19	5905-00-481-7547	7	3
5905-00-009-4491	7	25	5905-00-498-5684	6	14
5905-00-009-4492	5	15	5905-00-531-9515	14	13
5935-00-062-1229	37	3	5310-00-630-9451	3	18
3040-00-070-2336	8	17	5310-00-685-3744	2	7
5305-00-097-7351	8	25	5975-00-727-5153	15	53
5990-00-097-7642	8	11	5975-00-727-5153	28	17
5985-00-106-2677	13	2	5307-00-825-3627	3	26
5995-00-110-1782	28	L8	5905-00-926-8707	6	15
5995-00-110-1783	28	8	5310-00-933-8119	2	6
5910-00-112-7399	12	14			

LATEST PART NUMBER ASSIGNMENTS

PART NUMBER	FSCM	FIG. NO.	ITEM NO.	PART NUMBER	FSCM	FIG. NO.	ITEM NO.
AN960C8	88044	2	7	RLR07C6800GR	81349	6	13
AN960C416	88044	14	13	RLR07C8200GR	81349	6	14
AS2167ATPX46V	80058	13	2	RLR20C120IGR	81349	6	15
AS2167TPX46V	80058	13	1	SMB587279	80249	28	18
MS35338-137	96906	2	6	SMC587062	80249	22	98
M39006-04-1249	81349	6	11	SMC587093	80249	22	2
NC58-3-12	07886	3	26	SMC587416	80063	1	74
RLR07C3602GR	81349	6	20	810661-24	80249	15	18

* U. S. GOVERNMENT PRINTING OFFICE 1992 0 - 311-831 (44323)

By Order Of the Secretary of the Army:

E. C. MEYER
General, United States Army
Chief Of Staff

Official:

J. C. PENNINGTON

Major General, United States Army
The Adjutant General

DISTRIBUTION:

Active Army:

COE (1)
TSG (1)
USAARENBD (2)
USAINSCOM (2)
TRADOC (2)
DARCOM (1)
TECOM (2)
ARRCOM (2)
OS MAJ COMD (2)
USACC (2)
HISA (Ft Monmouth) (21)
Armies (1)
CINCUSAREUR (3)
USAREUR (10)
7th USA (5)
USAFABD (2)
COMUSKOREA (2)
4th USA Msl Comd (2)
USAADS (100)
USAFACFS (5)
Ft Carson (7)
Ft Gillem (5)
Ft Richardson (CERCOM Ofc) (2)
32d AD Comd (5)
Pirmasens Army Depot (10)
USASIGS (5)
Svc Colleges (1)
WSMR (2)

USAERDAA (1)
USAFERDAW (1)
Army Dep (1) except
SAAD (30)
TOAD (14)
ANAD (3)
SHAD (3)
NAAD (3)
SVAD (3)
USA Dep (1)
Sig Sec USA Dep (2)
USARAL (5)
Units Org under fol TOE:
29-134 (1)
29-136 (1)
44-2 (1)
44-12 (1)
44-235 (1)
44-236 (1)
44-237 (1)
44-535 (1)
44-536 (1)
44-537 (1)
44-545 (1)
44-546 (1)
44-547 (1)
29-207 (1)
29-610 (1)

ARNG None

USAR None

For explanation of abbreviations used, see AR 310-50

RECOMMENDED CHANGES TO EQUIPMENT TECHNICAL PUBLICATIONS



THEN... JOT DOWN THE DOPE ABOUT IT ON THIS FORM, CAREFULLY TEAR IT OUT, FOLD IT AND DROP IT IN THE MAIL!

SOMETHING WRONG WITH THIS PUBLICATION?

FROM: (PRINT YOUR UNIT'S COMPLETE ADDRESS)

DATE SENT

PUBLICATION NUMBER

PUBLICATION DATE

PUBLICATION TITLE

BE EXACT... PIN-POINT WHERE IT IS

IN THIS SPACE TELL WHAT IS WRONG AND WHAT SHOULD BE DONE ABOUT IT:

PAGE NO.

PARA-GRAPH

FIGURE NO.

TABLE NO.

TEAR ALONG PERFORATED LINE

PRINTED NAME, GRADE OR TITLE, AND TELEPHONE NUMBER

SIGN HERE:

DA FORM 2028-2 JUL 79

PREVIOUS EDITIONS ARE OBSOLETE.

P.S.—IF YOUR OUTFIT WANTS TO KNOW ABOUT YOUR RECOMMENDATION MAKE A CARBON COPY OF THIS AND GIVE IT TO YOUR HEADQUARTERS.

PIN: 014692-000

This fine document...

Was brought to you by me:



[Liberated Manuals -- free army and government manuals](#)

Why do I do it? I am tired of sleazy CD-ROM sellers, who take publicly available information, slap “watermarks” and other junk on it, and sell it. Those masters of search engine manipulation make sure that their sites that sell free information, come up first in search engines. They did not create it... They did not even scan it... Why should they get your money? Why are not letting you give those free manuals to your friends?

I am setting this document FREE. This document was made by the US Government and is NOT protected by Copyright. Feel free to share, republish, sell and so on.

I am not asking you for donations, fees or handouts. If you can, please provide a link to liberatedmanuals.com, so that free manuals come up first in search engines:

<A HREF=<http://www.liberatedmanuals.com/>>Free Military and Government Manuals

- Sincerely
Igor Chudov
<http://igor.chudov.com/>
- [Chicago Machinery Movers](#)