

TECHNICAL MANUAL

**DIRECT SUPPORT AND GENERAL SUPPORT MAINTENANCE
REPAIR PARTS AND SPECIAL TOOLS LISTS
(INCLUDING DEPOT MAINTENANCE REPAIR PARTS
AND SPECIAL TOOLS)**

FOR

RADAR SET AN/SPS-59(V)1

(NSN 5840-01-017-2798)

AND

POWER SUPPLY PP-7334/U

(NSN 6130-01-017-9155)

HEADQUARTERS, DEPARTMENT OF THE ARMY

AUGUST 1978

**DIRECT SUPPORT AND GENERAL SUPPORT MAINTENANCE
REPAIR PARTS AND SPECIAL TOOLS LISTS
(INCLUDING DEPOT MAINTENANCE REPAIR PARTS AND SPECIAL TOOLS)
FOR
RADAR SET AN/SPS-59(V)1 (NSN 5840-01-017-2798)
AND
POWER SUPPLY PP-7334/U (NSN 6130-01-017-9155)**

Current as of 3 March 1978

REPORTING OF ERRORS

You can improve this manual by recommending improvements using DA Form 2028-2 located in the back of the manual. Simply tear out the self-addressed form, fill it out as shown on the sample, fold it where shown, and drop it in the mail.

If there are no blank DA Form 2028 (Recommended Changes to Publications and Blank Forms) and forward to the Commander, US Army Communications and Electronics Materiel Readiness Command, ATTN: DRSEL-MA-Q, Fort Monmouth, New Jersey 07703.

In either case a reply will be furnished direct to you.

Table of Contents

SECTION		Page	Illus. Figure
	I. Introduction.....	1	
	II. Repair parts List	5	
GROUP	00 Radar Set AN/SPS-59(V)1.....	5	1
	01 Antenna AS-3146/SPS-59(V).....	7	2
	0101 Antenna Assembly (No Parts Authorized)		
	0102 Antenna Drive Unit.....	9	3
	010201 Drive and Synchro Mounting Assembly	13	4
	01020101 Antenna Motor.....	17	5
	01020102 MAG Slip Transmitter.....	19	6
	010202 Gear Box Assembly	21	7
	01020201 Rotary Joint Housing Assembly	23	8
	02 Receiver-Transmitter RD-1211/SPS-59(V)	37	9
	0201 Mixer Assembly	43	10
	0202 DC-DC Power Supply.....	45	11
	0203 Components Board Assembly	49	12
	0204 Swing Panel Assembly.....	51	13
	03 Display Unit IP-1258/SPS-59(V)	53	14
	0301 CRT Visor Assembly	55	15
	0302 Display Case Assembly.....	61	16

SECTION		Page	Illus. Figure
	0303 Tray Assembly, Power Display	69	17
	0304 Component Board	73	18
04	Power Supply PP-7334/U	75	19
05	Cable Assembly MC9804	81	20
II.	Special Tools List (Not Applicable)		
IV.	National Stock Number and Part Number		
	Index	82	

**SECTION I
INTRODUCTION**

1. Scope

This manual lists spares and repair parts; special tools; special test, measurement, and diagnostic equipment (TMDE), and other special support equipment required for performance of organizational, direct support, and general support maintenance of the AN/SPS-59(V)1 and PP-7334/U. It authorizes the requisitioning and issue of spares and repair parts as indicated by the source and maintenance codes.

2. General

This Repair Parts and Special Tools List is divided into the following sections:

a. *Section II. Repair Parts List.* A list of spares and repair parts authorized for use in the performance of maintenance. The list also includes parts which must be removed for replacement of the authorized parts. Parts lists are composed of functional groups in numeric sequence, with the parts in each group listed in figure and item number sequence.

b. *Section III. Special Tools List.* Not applicable.

c. *Section IV. National Stock Number and Part Number Index.* A list, in National item identification number (NIIN) sequence, of all National stock numbers (NSN) appearing in the listings, followed by a list, in alphameric sequence, of all part numbers appearing in the listings. National stock numbers and part numbers are cross-referenced to each illustration figure and item number appearance.

3. Explanation of Columns

a. *Illustration.* This column is divided as follows:

(1) *Figure number.* Indicates the figure number of the illustration on which the item is shown.

(2) *Item number.* The number used to identify item called out in the illustration.

b. *Source, Maintenance, and Recoverability (SMR) Codes.*

(1) *Source code.* Source codes indicate the manner of acquiring support items for maintenance, repair, or overhaul of end items. Source codes are entered in the first and second positions of the Uniform SMR Code format as follows:

<i>Code</i>	<i>Definition</i>
PA-	Item procured and stocked for anticipated or known usage.
PD-	Support item excluding support equipment, procured for initial issue or outfitting and stocked only for subsequent or additional initial issues or outfittings. Not subject to automatic replenishment.

<i>Code</i>	<i>Definition</i>
XA-	Item is not procured or stocked because the requirements for the item will result in the replacement of the next higher assembly.
XD-	A support item that is not stocked. When required, item will be procured through normal supply channels.

NOTE

Cannibalization or salvage may be used as a source of supply for any items source coded above except those coded XA and aircraft support items as restricted by AR 700-42.

(2) *Maintenance code.* Maintenance codes are assigned to indicate the levels of maintenance authorized to USE and REPAIR support items. The maintenance codes are entered in the third and fourth positions of the Uniform SMR Code format as follows:

(a) The maintenance code entered in the third position will indicate the lowest maintenance level authorized to remove, replace, and use the support item. The maintenance code entered in the third position will indicate one of the following levels of maintenance:

<i>Code</i>	<i>Application / Explanation</i>
O-	Support item is removed, replaced, used at the organizational level.
F-	Support item is removed, replaced, used at the direct support level.
H-	Support item is removed, replaced, used at the general support level.
D-	Support items that are removed, replaced, used at depot, mobile depot, specialized repair activity only.

(b) The maintenance code entered in the fourth position indicates whether the item is to be repaired and identifies the lowest maintenance level with the capability to perform complete repair (i.e., all authorized maintenance functions). This position will contain one of the following maintenance codes:

<i>Code</i>	<i>Application/Explanation</i>
F-	The lowest maintenance level capable of complete repair of the support item is the direct support level.
D-	The lowest maintenance level capable of complete repair of the support item is the depot level.
Z-	Nonreparable. No repair is authorized.

(3) *Recoverability code.* Recoverability codes are assigned to support items to indicate the disposition action on unserviceable items. The recoverability code is entered in the fifth position of the Uniform SMR Code format as follows:

<i>Recoverability codes</i>	<i>Definition</i>
Z-	Nonreparable item. When unserviceable, condemn and dispose at the level indicated in position 3.
F-	Reparable item. When uneconomically repairable, condemn and dispose at the direct support level.
D-	Reparable item. When beyond lower level repair capability, return to depot. Condemnation and disposal not authorized below depot level.

<i>Recoverability codes</i>	<i>Definition</i>
A-	Item requires special handling or condemnation procedures because of specific reasons (i.e., precious metal content, high dollar value, critical material or hazardous material). Refer to appropriate manuals/directives for special instructions.

c. *National Stock Number.* Indicates the National stock number assigned to the item and will be used for requisitioning purposes.

d. *Part Number.* Indicates the primary number used by the manufacturer (individual, company, firm, corporation, or Government activity), which controls the design and characteristics of the item by means of its engineering drawings, specifications, standards, and inspection requirements to identify an item or range of items.

NOTE

When a stock-numbered item is requisitioned, the repair part received may have a different part number than the part being replaced.

e. *Federal Supply Code for Manufacturer (FSCM).* The FSCM is a 5-digit numeric code listed in SB 708-42 which is used to identify the manufacturer, distributor, or Government agency, etc.

f. *Description.* Indicates the Federal item name and, if required, a minimum description to identify the item.

g. *Unit of Measure (U/M).* Indicates the standard of the basic quantity of the listed item as used in performing the actual maintenance function. This measure is expressed by a two-character alphabetical abbreviation (e.g., ea. in, pr, etc). When the unit of measure differs from the unit of issue, the lowest unit of issue that will satisfy the required units of measure will be requisitioned.

h. *Quantity Incorporated in Unit.* Indicates the quantity of the item used in the breakout shown on the illustration figure, which is prepared for a functional group, subfunctional group, or an assembly.

4. Special Information

a. Usable on codes are shown in the description column. Uncoded items are applicable to all models. Identification of the usable on codes used in this publication are:

<i>Code</i>	<i>Used on</i>
CU5	AN/SPS-59(V)1
CY7	PP-7334/U

b. The following publications pertain to the AN/ SPS 59(V)1 and PP-7334/U and its components:

- TM 11-5840-358-12, Radar Set AN/SPS-59(V)1 and Power Supply PP-7334/U
- TM 11-5840-358-20P, Radar Set AN/SPS-59(V)1 and Power Supply PP-7334/U
- TM 11-5840-358-34, Radar Set AN/SPS-59(V)1 and Power Supply PP-7334/U

c. National stock numbers (NSN's) that are missing from P source coded items have been applied for and will be added to this TM by future change/revision when they are entered in the Army Master Data File (AMDF). Until the NSN's are established and published, submit exception requisitions to: Commander: US Army Communications and Electronics Materiel Readiness Command ATTN: DRSEL-MA-Q Fort Monmouth, New Jersey 07703 for the part required to support your equipment..

5. How to Locate Repair Parts

- a. When National stock number or part number is unknown.
 - (1) *First.* Using the table of contents, determine the functional group within which the item belongs. This is necessary since illustrations are prepared for functional group and listings are divided into the same groups.
 - (2) *Second.* Find the illustration covering the functional group to which the item belongs.
 - (3) *Third.* Identify the item on the illustration and note the illustration figure and item number of the item.
 - (4) *Fourth.* Using the Repair Parts Listing, find the figure and item number noted on the illustration.
- b. When National stock number or part number is known.
 - (1) *First.* Using the Index of National Stock Numbers and Part Numbers, find the pertinent National stock number or part number. This index is in NIIN sequence followed by a list of part numbers in alphameric sequence, cross-referenced to the illustration figure number and item number.
 - (2) *Second.* After finding the figure and item number, locate the figure and item number in the repair parts list.

6. Abbreviations

Not applicable

(Next printed page is 4)

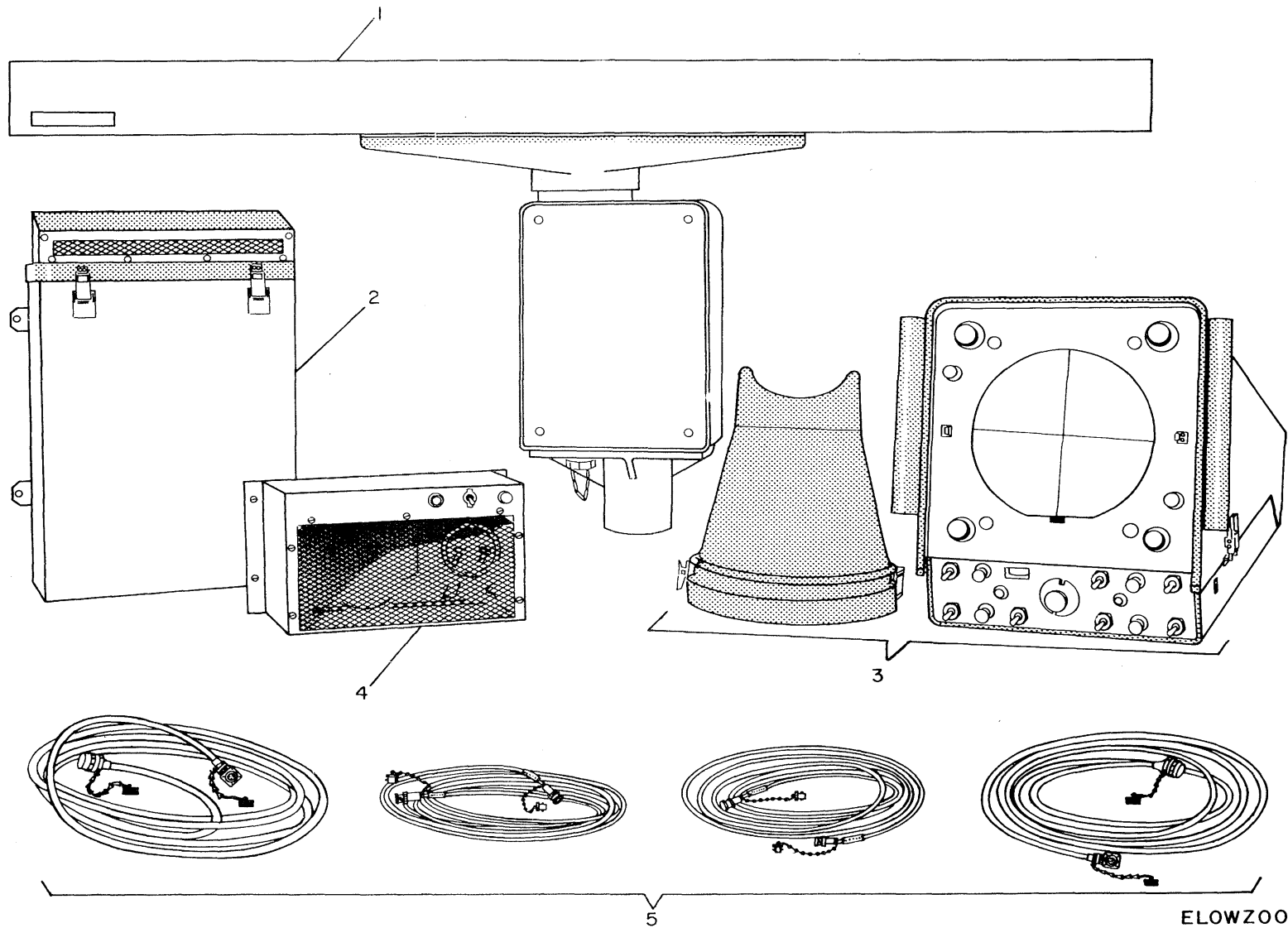

Figure 1. Radar set AN/SPS-59(V)1.

ELOWZ001

SECTION II

TM 11-5840-358-34P

(1)		(2)	(3)	(4)	(5)	(6)	(7)	(8)
ILLUSTRATION		SMR CODE	NATIONAL STOCK NUMBER	PART NUMBER	FSCM	DESCRIPTION <i>USABLE ON CODE</i>	U/M	QTY INC IN UNIT
(a) FIG NO.	(b) ITEM NO.							
						GROUP 00 RADAR SET AN/SPS-59 (V)1		
1	1	POFCO	5840-01-017-3024	244-189790-832	90073	ANTENNA.....CU5	EA	1
1	2	PDFDD	5840-01-018-1674	244-189790-817	90073	RECEIVER-TRANSCU5	EA	1
1	3	PDFDD	5840-01-017-2684	244-189790-833	90073	DISPLAY UNIT.....CU5	EA	1
1	4	PDFCD	6130-01-017-9155	PP-7334/U	80058	POWER SUPPLYCY7	EA	1
1	5	XDFFF	5995-01-017-3070	241-722591-106	90073	CABLE ASSEMBLYCU5	EA	1

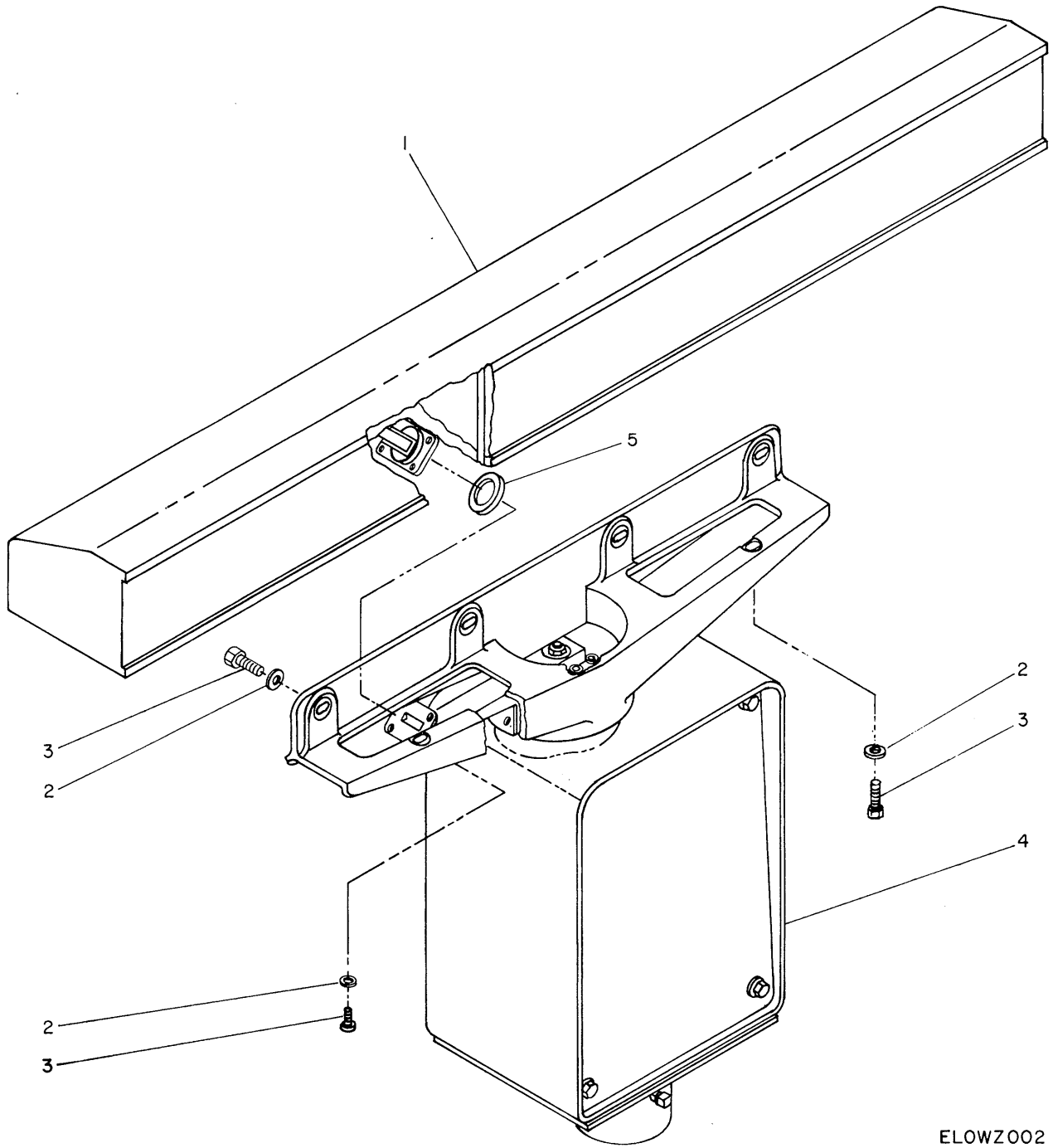

ELOWZ002

Figure 2. Antenna AS-3146/SPS-59(V).

SECTION II

TM 11-5840-358-34P

(1) ILLUSTRATION		(2)	(3)	(4)	(5)	(6)	(7)	(8)
(a) FIG NO.	(b) ITEM NO.	SMR CODE	NATIONAL STOCK NUMBER	PART NUMBER	FSCM	DESCRIPTION <i>USABLE ON CODE</i>	U/M	QTY INC IN UNIT
						GROUP 01 ANTENNA AS-3146/SPS-59(V)		
2	1	PAFZZ		201-762510-702	90073	ANTENNA ASSEMBLYCU5	EA	1
2	2	XDFZZ		738-990060-076	90073	WASHER FLATCU5	EA	6
2	3	PAFZZ	5305-00-988-7616	MS16995-52	96906	SCREW,CAP,SOCKETCU5	EA	6
2	4	XDFDD		245-762506-706	90073	WAVEGUIDE,ANTENNA DRIVE UNITCU5	EA	1
2	5	PAFZZ	5985-00-727-5293	UG40-B/U	80058	FLANGE,WAVEGUIDE.....CU5	EA	1

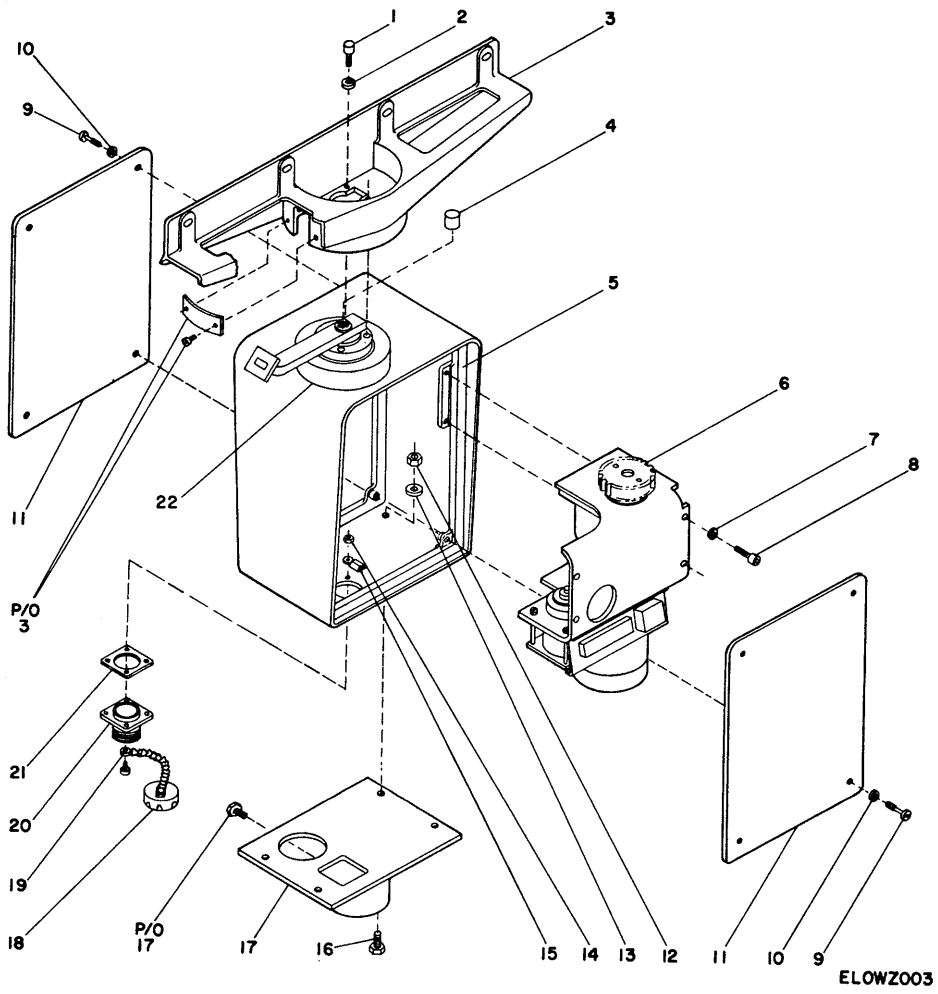

Figure 3. Antenna drive unit.

SECTION II

TM 11-5840-358-34P

(1)		(2)	(3)	(4)	(5)	(6)	(7)	(8)	
ILLUSTRATION		SMR CODE	NATIONAL STOCK NUMBER	PART NUMBER	FSCM	DESCRIPTION	USABLE ON CODE	U/M	QTY INC IN UNIT
(a) FIG NO.	(b) ITEM NO.								
						GROUP 0102 ANTENNA DRIVE UNIT			
3	1	PAFZZ	5305-00-51-8606	MS16995-94	96906	SCRKEWCAP, SOCKETCU5	EA	4	
3	2	XDFZZ		738-990005-021	90073	WASHER LOCKCU5	EA	4	
3	3	XDFZZ		552-7600C0-003	90073	CRADLE, ANTENNA.....CU5	EA	1	
3	4	PAFZZ		LT3-6	61904	CAP,PROTECTIVE,DLSTCU5	EA	1	
3	5	PAFZZ		R1412N	35427	GASKETCU5	FT	8	
3	6	PAFDD		245-7300J4-401	9C073	DRIVE ANDO SYNCHRO MTG ASSYCU5	EA	1	
3	7	PAFZZ	5310-00-261-7160	1214-05	78189	WASHER,LOCKCU5	EA	4	
3	8	PAFZZ	5305-00-SEE-7614	MS16995-50	96906	SCREW,CAP, SOCKET.....CU5	EA	5	
3	9	PAFZZ		724-187991-001	90073	SCREW CAPTIVECU5	EA	8	
3	10	PAFZZ	5330-00-993-7665	600-015-1	83259	PACKING WITF RET.....CU5	EA	8	
3	11	PAFZZ		558-188652-003	90073	COVEN ACCESS.....CU5	EA	2	
3	12	XDFZZ		714-990071-849	SOC73	NLT HEX SST PASS 5/16-18.....CU5	EA	4	
3	13	PAFZZ		600-015-5/16	83259	PACKING WITH KETCU5	EA	4	
3	14	PAFZZ	5310-00-934-5763	MS35649-265	96906	NUT,PLAIN,HEXCU5	EA	1	
3	15	PAFZZ	5940-00-513-3264	2101-06-UO	78189	TERMINAL,LUGCU5	EA	1	
3	16	PAFZZ		MS35461-38	96906	SCREW,CAP, SOCKET.....CU5	EA	5	
3	17	XDFZZ		806-740CC0-002	90073	ADAPTCR ANTENNACU5	EA	1	
3	18	PAFZZ	5305-C0-054-6655	MS51957-31	96906	SCREW, MACHINECU5	EA	4	
3	19	PAFZZ	5935-00-578-2742	10-422935-24	77820	CCVER, ELECIRPCAL CCNECTOR.....CU5	EA	1	
3	20	PAFZZ		75-69224-7P	77820	CONNECTOR RECPTACLE 16 CONTACTCU5	EA	1	
3	21	PAFZZ		10-4050-24	77820	GASKETCU5	EA	1	
3	22	XDFZZ		656-720019-001	90073	COVER.....CU5	EA	1	

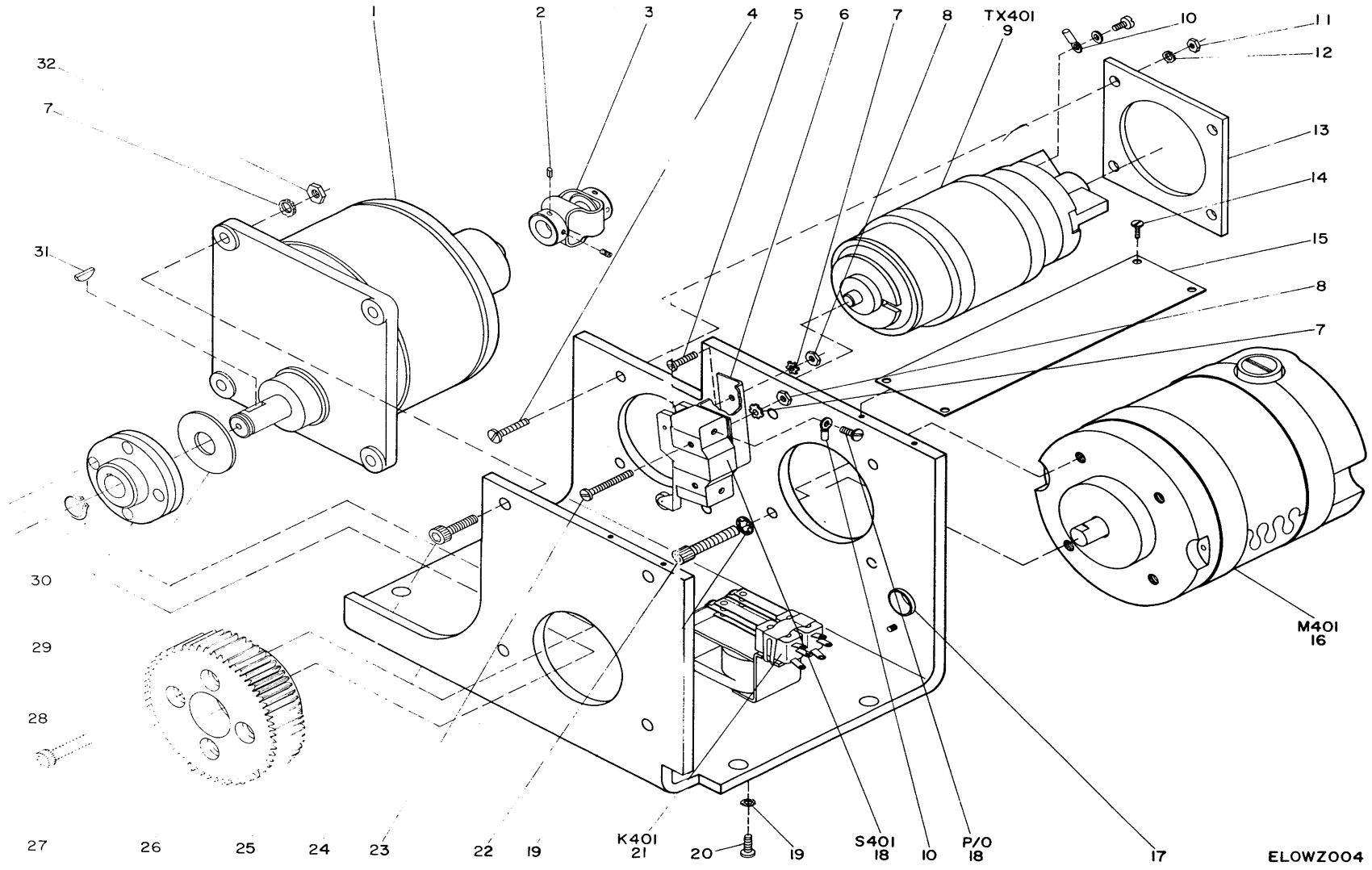

Figure 4. Drive and synchro mounting assembly (sheet 1 of 2).

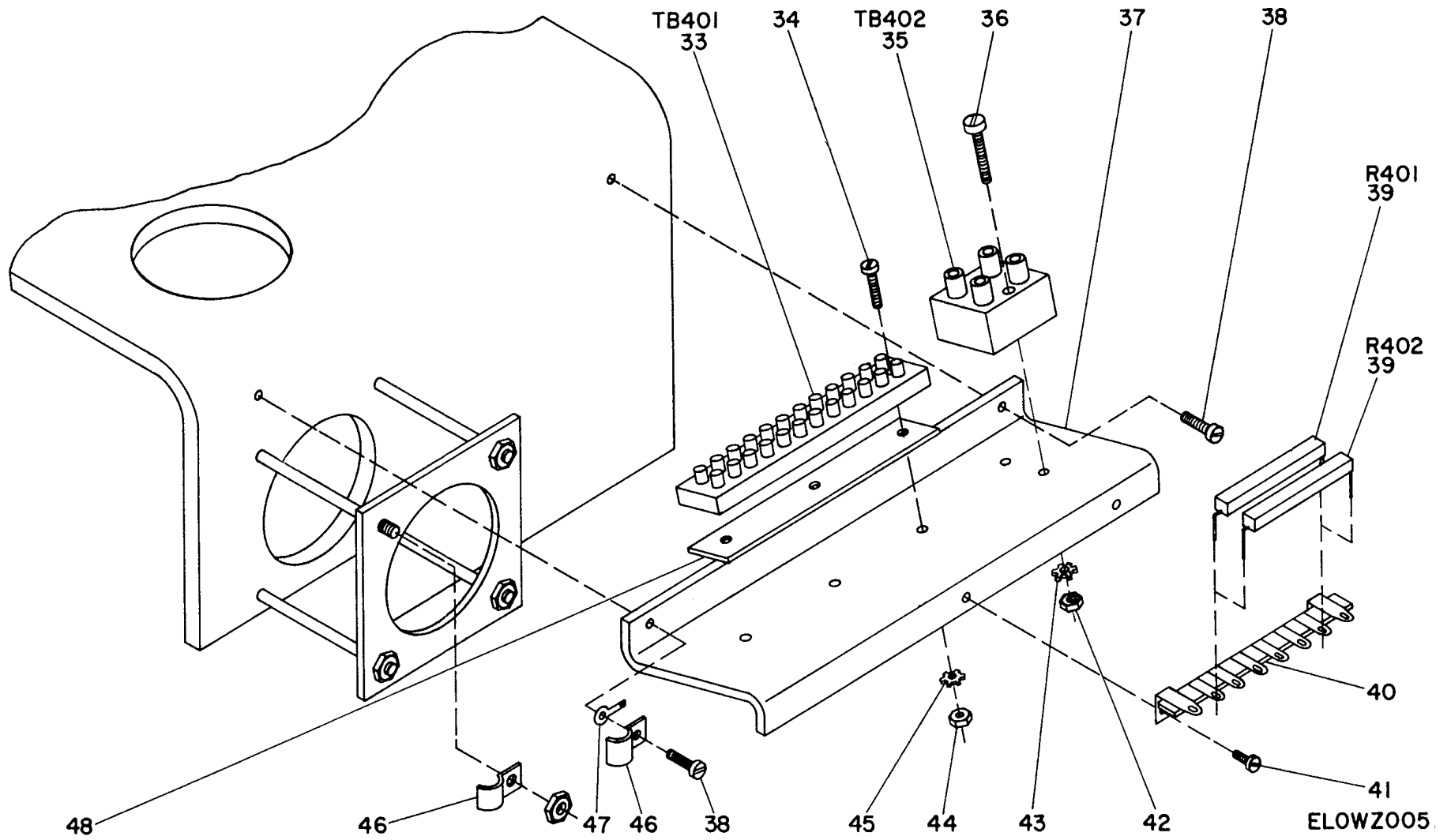

Figure 4. Drive and synchro mounting assembly (sheet 2 of 2).

SECTION II

TM 11-5840-358-34P

(1) ILLUSTRATION		(2)	(3)	(4)	(5)	(6)	(7)	(8)
(a) FIG NO.	(b) ITEM NO.	SMR CODE	NATIONAL STOCK NUMBER	PART NUMBER	FSCM	DESCRIPTION USABLE ON CODE	U/M	QTY INC IN UNIT
						GROUP 010201 DRIVE AND SYNCHRO MTG ASSY		
4	1	PAFZZ		504-188655-001	90073	GEAR ASSEMBLY,SPEED.....CU5	EA	1
4	2	PAFZZ		23-S-094-0687	12304	PIN SPRING TUEULAR SLTO 3/32X11/16.....CU5	EA	2
4	3	PAFZZ		504-710004-301	90073	COUPLINGCU5	EA	1
4	4	PAFZZ	5305-00-059-3659	MS51958-63	96906	SCREW,MACHINECU5	EA	4
4	5	PAFZZ	5305-00-177-5545	MS51957-120	96906	SCREW,MACHINECU5	EA	2
4	6	XDFZZ		524-187406-001	90073	BRACKET,ANGLECU5	EA	1
4	7	PAFZZ	5310-00-058-3599	MS35335-57	96906	WASHER,LOCKCU5	EA	4
4	8	PAFZZ	5310-00-934-9748	MS35649-244	96906	NUT,PLAIN,HEXCU5	EA	4
4	9	PAFFA		314-720002-301	90073	SYNCHRO,TRANSMITTERCU5	EA	1
4	10	PAFZZ	5940-00-283-5280	RB1333	22421	TERMINAL,LUG.....CU5	EA	11
4	11	PAFZZ	5310-00-934-9765	MS35650-304	96906	NUT,PLAIN,HEXCU5	EA	4
4	12	PAFZZ	5310-00-209-1239	MS35335-60	96906	WASHER,LOCKCU5	EA	4
4	13	XDFZZ		626-187407-001	90073	PLATE,MOUNTINGCU5	EA	1
4	14	PAFZZ	5305-00-855-0961	MS24629-35	96906	SCREW,TAPPING.....CU5	EA	4
4	15	XDFZZ		662-187414-001	90073	BRACECU5	EA	1
4	16	PAFFF		281-188654-002	90073	MOTOR,DCCU5	EA	1
4	17	PAFZZ	5975-00-789-3149	S8562-7	28520	BUSHING,ELECTRIC.....CU5	EA	1
4	18	PAFZZ	5930-00-519-8537	312-158713-001	90073	SWITCH,SENSITIVECU5	EA	1
4	19	XDFZZ	5310-00-596-7693	738-990070-136	90073	WASHER,LOCKCU5	EA	5
4	20	PAFZZ		MS35207-245	96906	SCREW MACHINE 8 32X1/2.....CU5	EA	1
4	21	PAFZZ		284-990070-592	90073	RELAY ARMATURECU5	EA	1
4	22	PAFZZ		MS24674-9	96906	SCREW,CAP,SOCKETCU5	EA	4
4	23	PAFZZ	5305-00-400-8531	MS51957-121	96906	SCREW,MACHINECU5	EA	2
4	24	XDFZZ		524-760000-001	90073	BRACKETCU5	EA	1
4	25	PAFZZ	5305-00-988-7615	MS16995-51	96906	SCREW,CAP,SOCKETCU5	EA	4
4	26	XAFZZ		584-188663-001	90073	GEAR, SPUR.....CU5	EA	1
4	27	XAFZZ		MS16995-50	96906	SCREW,CAP,SOCKETCU5	EA	4
4	28	PAFZZ		738-710036-001	90073	WASHER TEFLCN.....CU5	EA	1
4	29	XAFZZ		602-720000-001	90073	HUB,BODYCU5	EA	1
4	30	PAFZZ		5160-50MD	89462	RING RETAINING EXTERNAL SERIES.....CU5	EA	1
4	31	PAFZZ		AH KEY NO 3	72750	KEY,WOODRUFFCU5	EA	1
4	32	PAFZZ	5310-00-997-1888	MS35649-2252	96906	NUT,PLAIN,HEXCU5	EA	4
4	33	PAFZZ		L1350N1	03544	TERMINAL BOARDCU5	EA	1
4	34	PAFZZ	5305-00-054-5642	MS51957-8	96906	SCREW,MACHINECU5	EA	8
4	35	PAFZZ		666-186719-301	90073	TERMINAL BOARDCU5	EA	1
4	36	PAFZZ	5305-00-054-6657	MS51957-33	96906	SCREW,MACHINECU5	EA	2
4	37	XDFZZ		524-188665-001	90073	BRACKET,ANGLECU5	EA	1
4	38	PAFZZ		MS24629-36	96906	SCREW,TAPPING.....CU5	EA	2
4	39	PAFZZ		288-990071-818	90073	RESISTOR FXD W/W 33 OHMS 10W.....CU5	EA	2

SECTION II

TM 11-5840-358-34P

(1) ILLUSTRATION		(2)	(3)	(4)	(5)	(6)	(7)	(8)
(a) FIG NO.	(b) ITEM NO.	SMR CODE	NATIONAL STOCK NUMBER	PART NUMBER	FSCM	DESCRIPTION <i>USABLE ON CODE</i>	U/M	QTY INC IN UNIT
4	40	PAFZZ		606-710015-001	90073	INSULATOR PLATECU5	EA	1
4	41	PAFZZ	5305-00-995-3569	MS24629-22	96906	SCREW,TAPPING.....CU5	EA	2
4	42	PAFZZ	5310-00-934-9761	MS35649-264	96906	NUT,PLAIN,HEX.....CU5	EA	2
4	43	PAFZZ	5310-00-209-1366	MS35335-58	96906	WASHER ,LOCKCU5	EA	2
4	44	PAFZZ	5310-00-938-2013	MS35649-224	96906	NUT,PLAIN, HEX.....CU5	EA	3
4	45	PAFZZ	5310-00-543-4652	MS35333-69	96906	WASHER, LOCKCU5	EA	3
4	46	XDFZZ		702-075093-001	90073	CLEAT.....CU5	EA	2
4	47	PAFZZ		2501-08	78189	TERMINAL PLAIN.....CU5	EA	1
4	48	XDFZZ		666-131065-011	90073	TERMINAL BOARDCU5	EA	1

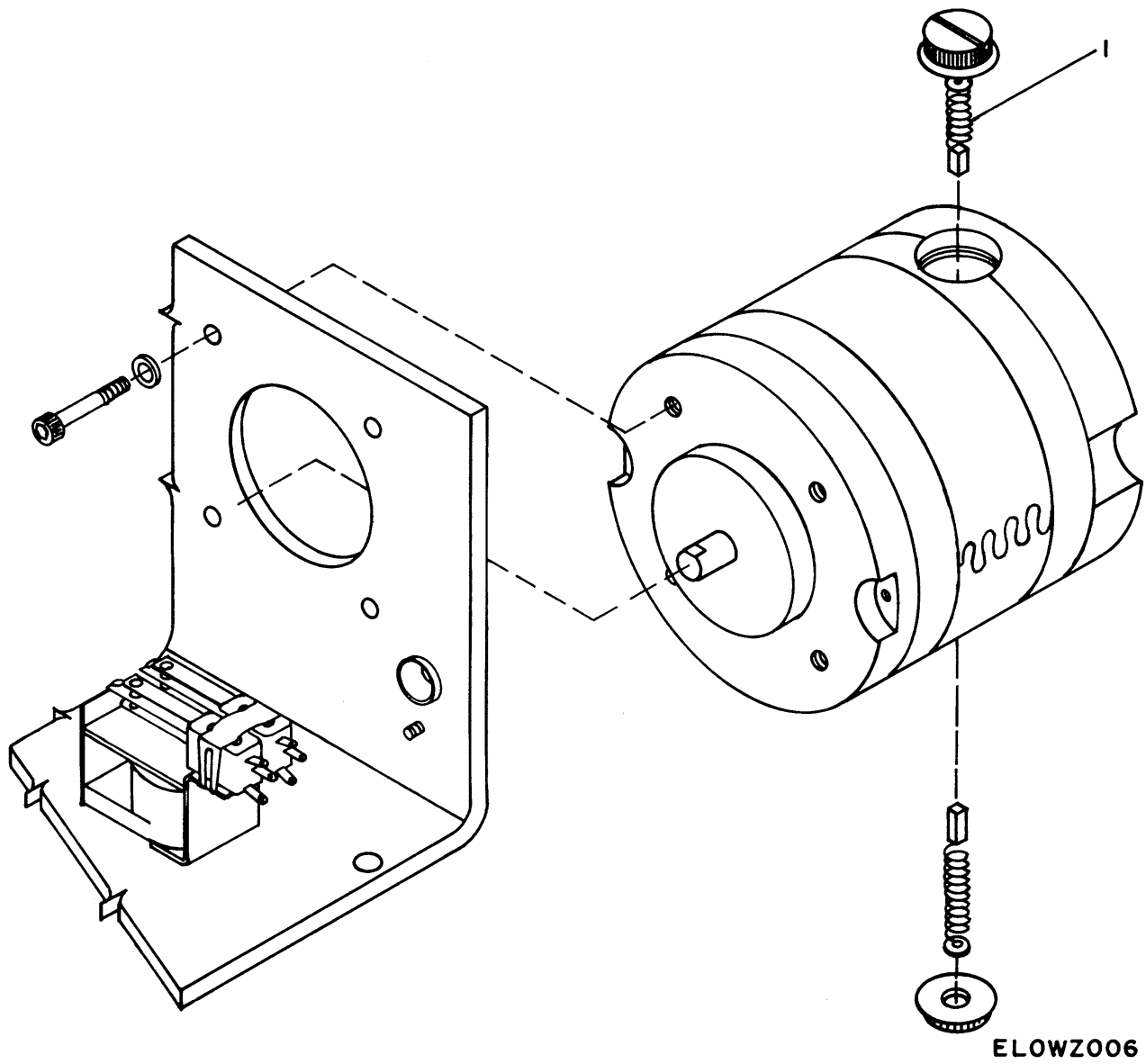
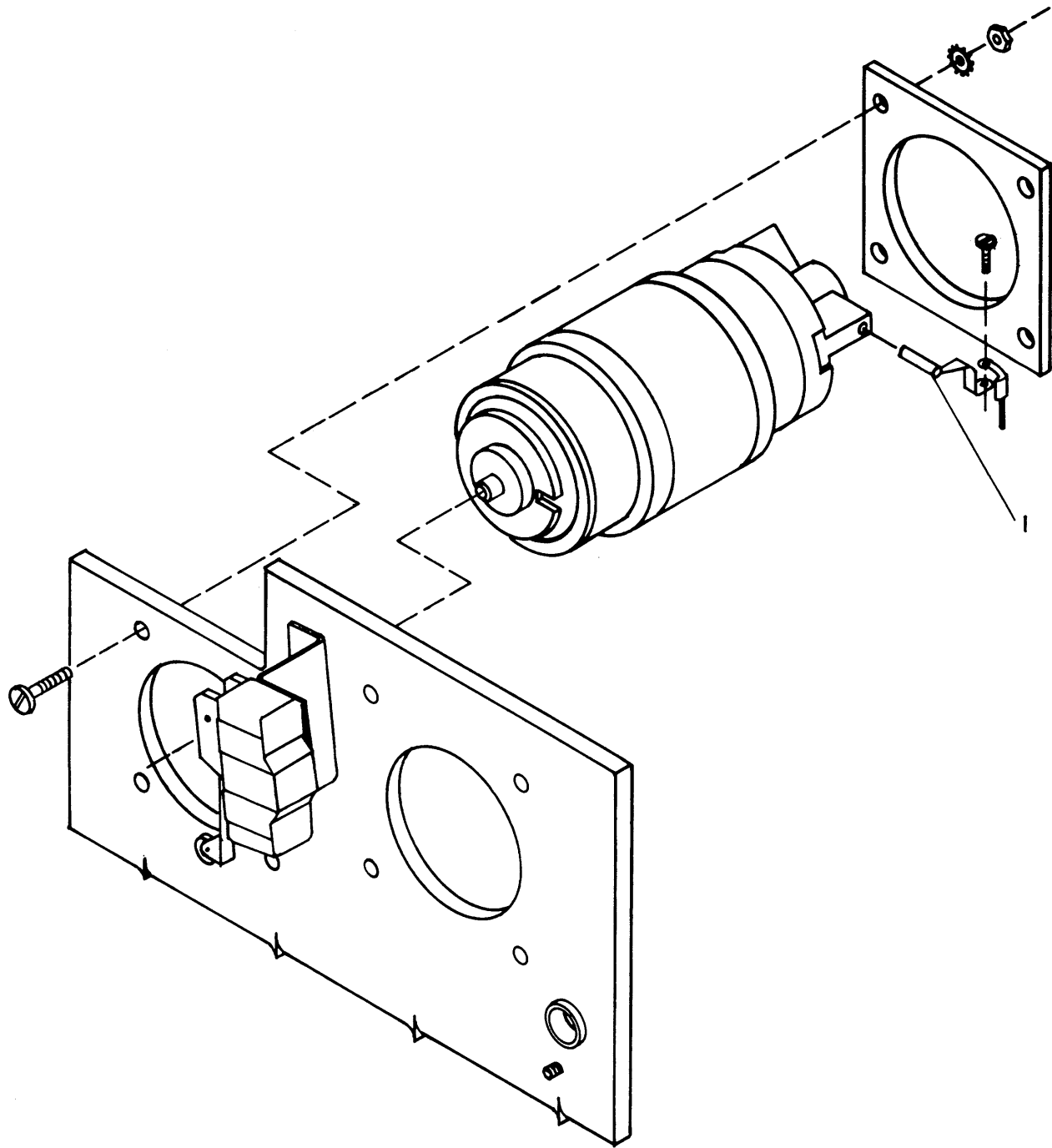

Figure 5. Antenna motor.

SECTION II

TM 11-5840-358-34P

(1)		(2)	(3)	(4)	(5)	(6)	(7)	(8)
ILLUSTRATION		SMR CODE	NATIONAL STOCK NUMBER	PART NUMBER	FSCM	DESCRIPTION <i>USABLE ON CODE</i>	U/M	QTY INC IN UNIT
(a) FIG NO.	(b) ITEM NO.							
5	1	PAFZZ		528-710000-001	90073	GROUP 01020101 ANTENNA MOTOR BRUSH,ELECTRICAL CONTACT.....CU5	EA	2



ELOWZ007

Figure 6. MAG slip transmitter.

SECTION II

TM 11-5840-358-34P

(1)		(2)	(3)	(4)	(5)	(6)	(7)	(8)
ILLUSTRATION		SMR CODE	NATIONAL STOCK NUMBER	PART NUMBER	FSCM	DESCRIPTION <i>USABLE ON CODE</i>	U/M	QTY INC IN UNIT
(a) FIG NO.	(b) ITEM NO.							
6	1	PAFZZ		528-710002-001	90073	GROUP 01020102 MAG SLIP TRANSMITTER BRUSH,ELECTRICALCU5	EA	4

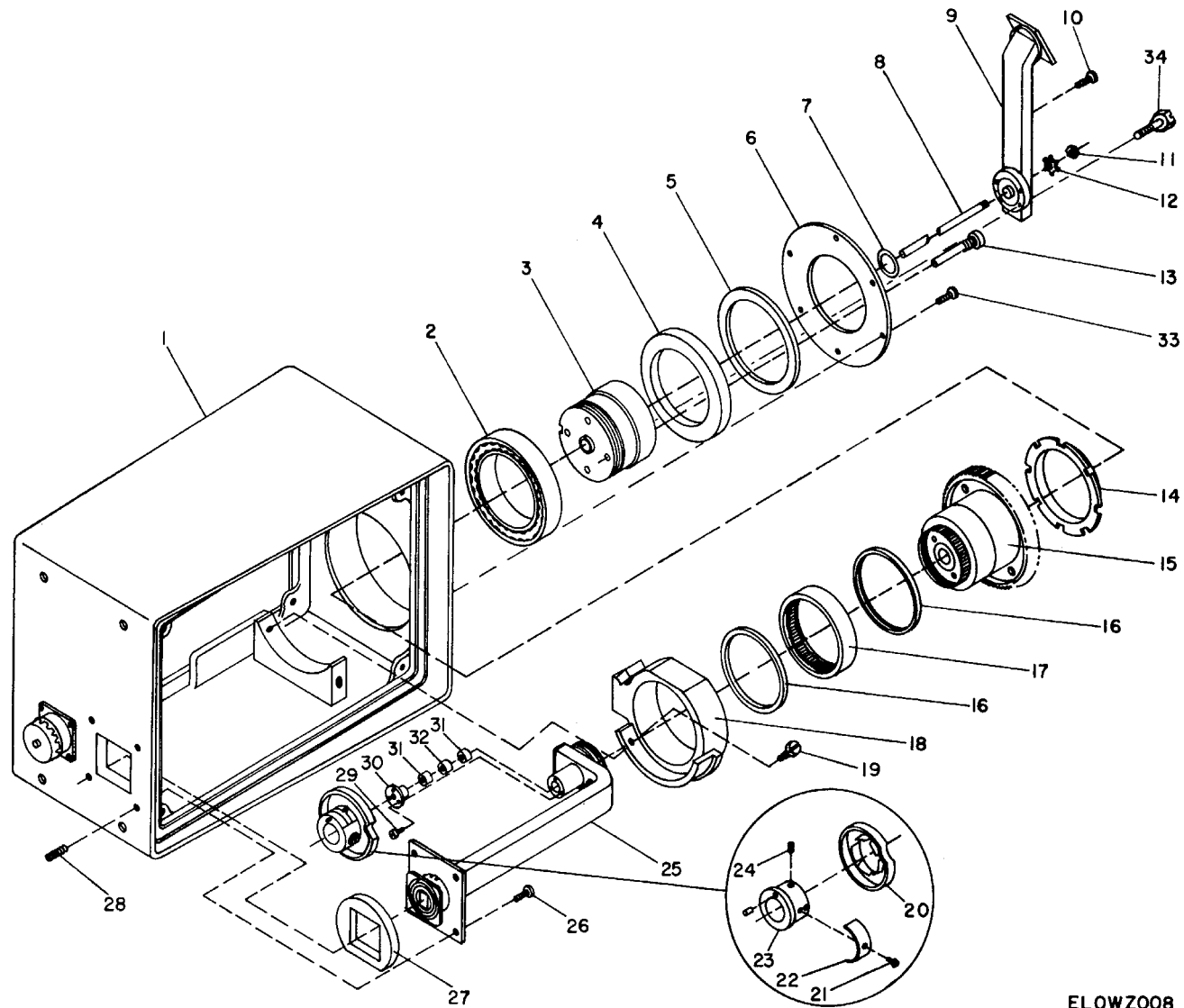

ELOWZ008

Figure 7. Gear box assembly.

SECTION II

TM 11-5840-358-34P

(1) ILLUSTRATION		(2)	(3)	(4)	(5)	(6)	(7)	(8)
(a) FIG NO.	(b) ITEM NO.	SMR CODE	NATIONAL STOCK NUMBER	PART NUMBER	FSCM	DESCRIPTION USABLE ON CODE	U/M	QTY INC IN UNIT
						GROUP 010202 GEAR BOX ASSY		
7	1	XDDZZ		600-760003-003	90073	HOUSING, GEARBOX.....CU5	EA	1
7	2	PADZZ		6014Z	36069	BEARING,BALLCU5	EA	1
7	3	PADZZ		654-720000-002	90073	SHAFTCU5	EA	1
7	4	PADZZ		53X2183	73680	SEAL,PLAIN ENCASED.....CU5	EA	1
7	5	XDDZZ		734-187430-001	90073	SPACER, PLATECU5	EA	1
7	6	XDDZZ		720-187403-002	90073	RING,RETAINERCU5	EA	1
7	7	PADZZ		114-2338	09665	PACKING, PREFORMEDCU5	EA	1
7	8	XADZZ		654-710005-001	90073	SHAFT,STRAIGHTCU5	EA	1
7	9	PADZZ		336-710003-401	90073	WAVEGUIDE ASSEMBLYCU5	EA	1
7	10	XDDZZ		724-990074-326	90073	SCREW,MACHINE,SELFLOCKINGCU5	EA	2
7	11	XADZZ		MS35649-284	96906	NUT,PLAIN,HEXCU5	EA	1
7	12	XADZZ		MS35335-59	96906	WASHER, LOCKCU5	EA	1
7	13	PADZZ	5305-00-225-9450	MS16995-70	96906	SCREW,CAP,SOCKETCU5	EA	4
7	14	PADZZ		714-188660-002	90073	NUT.....CU5	EA	1
7	15	PADZZ		646-720000-402	90073	ROTARY JOINT HOUSING ASSEMBLYCU5	EA	1
1	16	PADZZ		71X7093	73680	SEALCU5	EA	2
7	17	PADZZ		84410-0H	80648	BEARING,NEEDLE.....CU5	EA	1
7	18	XDDZZ		600-730007-001	90073	HOUSING, BEARINGCU5	EA	1
7	19	XDDZZ	5305-00-719-3997	MS35307-303	96906	SCREW,CAP,HEX.....CU5	EA	2
7	20	PADZZ		534-187417-001	90073	CAMCU5	EA	1
7	21	PADZZ		MS24629-33	96906	SCREW,TAPPING.....CU5	EA	2
7	22	XDDZZ		702-187418-001	90073	CLAMPCU5	EA	2
7	23	XDDZZ		504-187402-001	90073	COUPLINGCU5	EA	1
7	24	PADZZ	5305-00-724-6801	MS51964-53	96906	SETSCREWCU5	EA	2
7	25	PADZZ		336-189287-401	90073	WAVEGUIDE ASSEMBLYCU5	EA	1
7	26	PADZZ	5305-00-995-3569	MS24629-22	96906	SCREW,TAPPING.....CU5	EA	4
7	27	PADZZ		728-187419-001	90073	GASKET.....CU5	EA	1
7	28	XDDZZ		724-187409-001	90073	SCREW.....CU5	EA	4
7	29	PADZZ	5305-00-054-5637	MS51957-3	96906	SCREW,MACHINECU5	EA	4
7	30	XDDZZ		550-186705-001	90073	COVERCU5	EA	1
1	31	PADZZ		512-186704-001	90073	BEARING,SLEEVECU5	EA	2
7	32	XDDZZ		734-187410-001	90073	SPACER.....CU5	EA	1
7	33	PADZZ		MS24629-12	96906	SCREW.....CU5	EA	6
7	34	PADZZ		MS16995-26	96906	SCREW.....CU5	EA	4

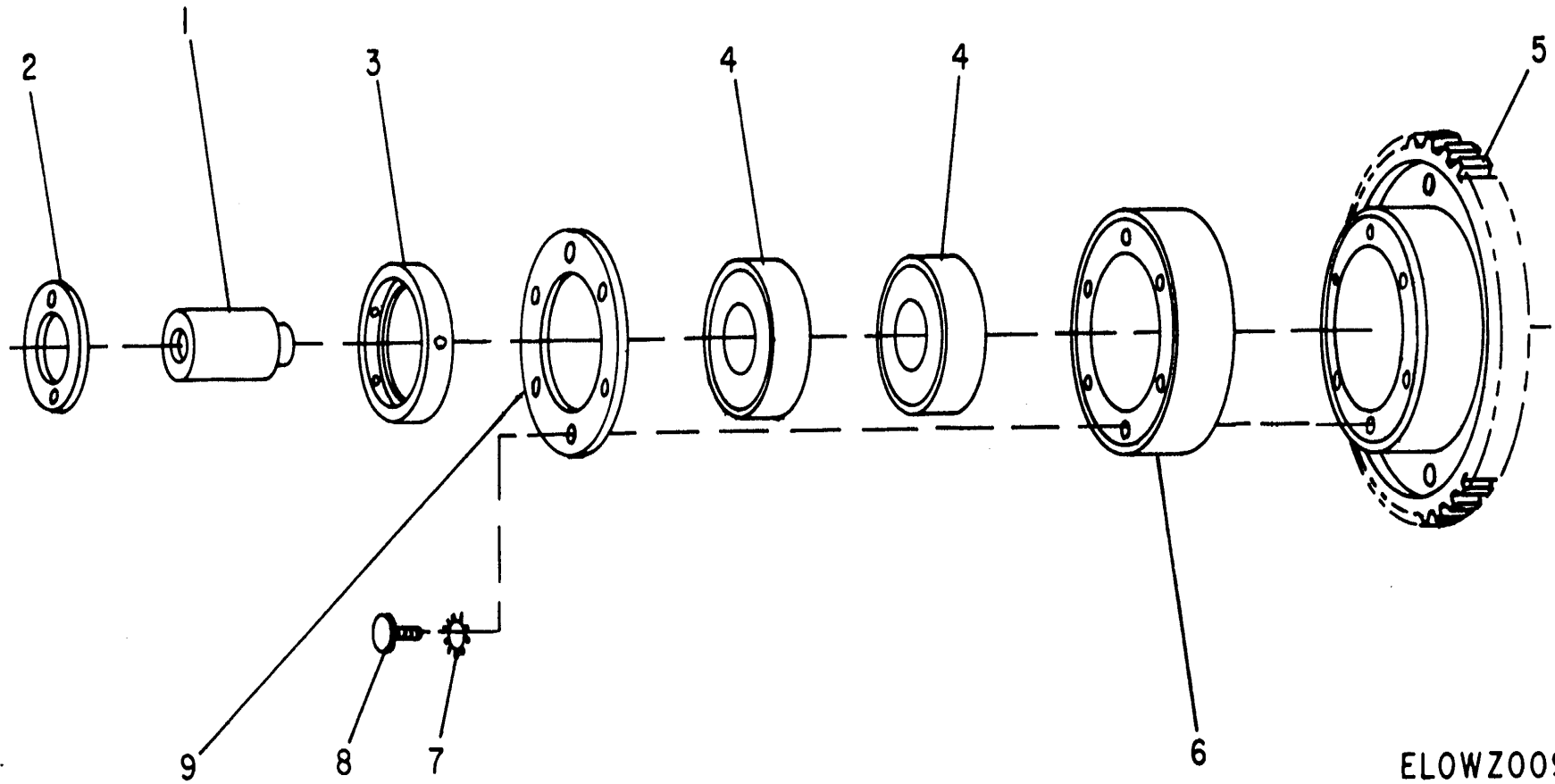

ELOWZ009

Figure 8. Rotary joint housing assembly.

SECTION II

TM 11-5840-358-34P

(1) ILLUSTRATION		(2)	(3)	(4)	(5)	(6)	(7)	(8)
(a) FIG NO.	(b) ITEM NO.	SMR CODE	NATIONAL STOCK NUMBER	PART NUMBER	FSCM	DESCRIPTION <i>USABLE ON CODE</i>	U/M	QTY INC IN UNIT
						GROUP 01020201 ROTARY JOINT HOUSING ASSY		
8	1	XADZZ		654-186710-001	90073	SHAFTCU5	EA	1
8	2	XADZZ		714-710001-001	90073	NUT.....CU5	EA	1
8	3	XADZZ		714-710000-00L	90073	NUT.....CU5	EA	1
8	4	XADZZ		62057	52676	BEARING,BALL,ANNULARCU5	EA	2
8	5	XADZZ		600-189290-002	90073	ROTARY JOINT HOUSING.....CU5	EA	1
8	6	XADZZ		1R-4016	80657	RACE,BEARINGCU5	EA	1
8	7	PADZZ		MS35335-57	96906	WASHER,LOCKCU5	EA	6
8	8	PADZZ		MS51951-14	96906	SCREW,MACHINECU5	EA	6
8	9	XADZZ		720-186749-001	90073	RING,RETAINING.....CU5	EA	1

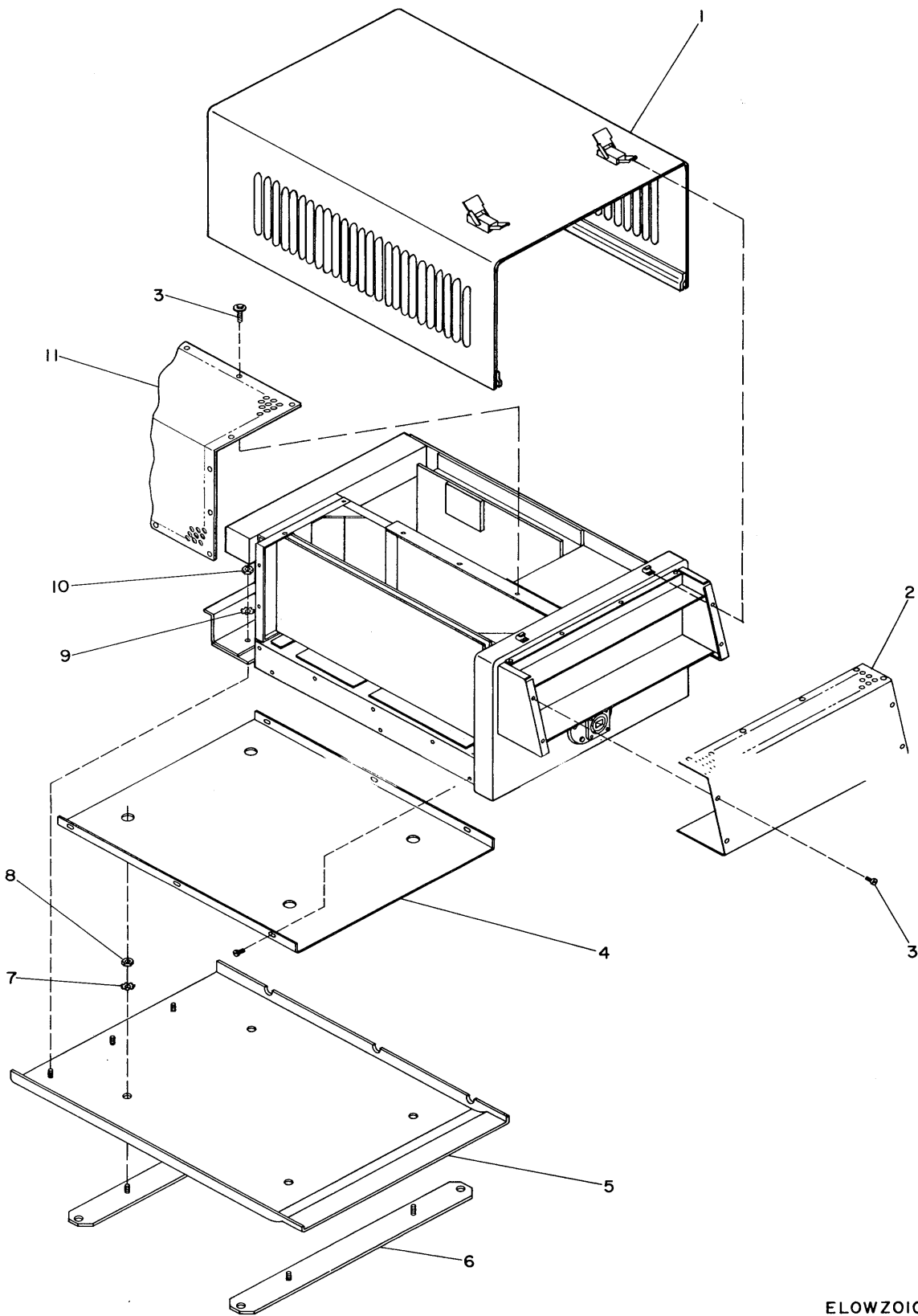

ELOWZIO

Figure 9. Receiver-transmitter RT-1211/SPS-59(V) (sheet 1 of 12).

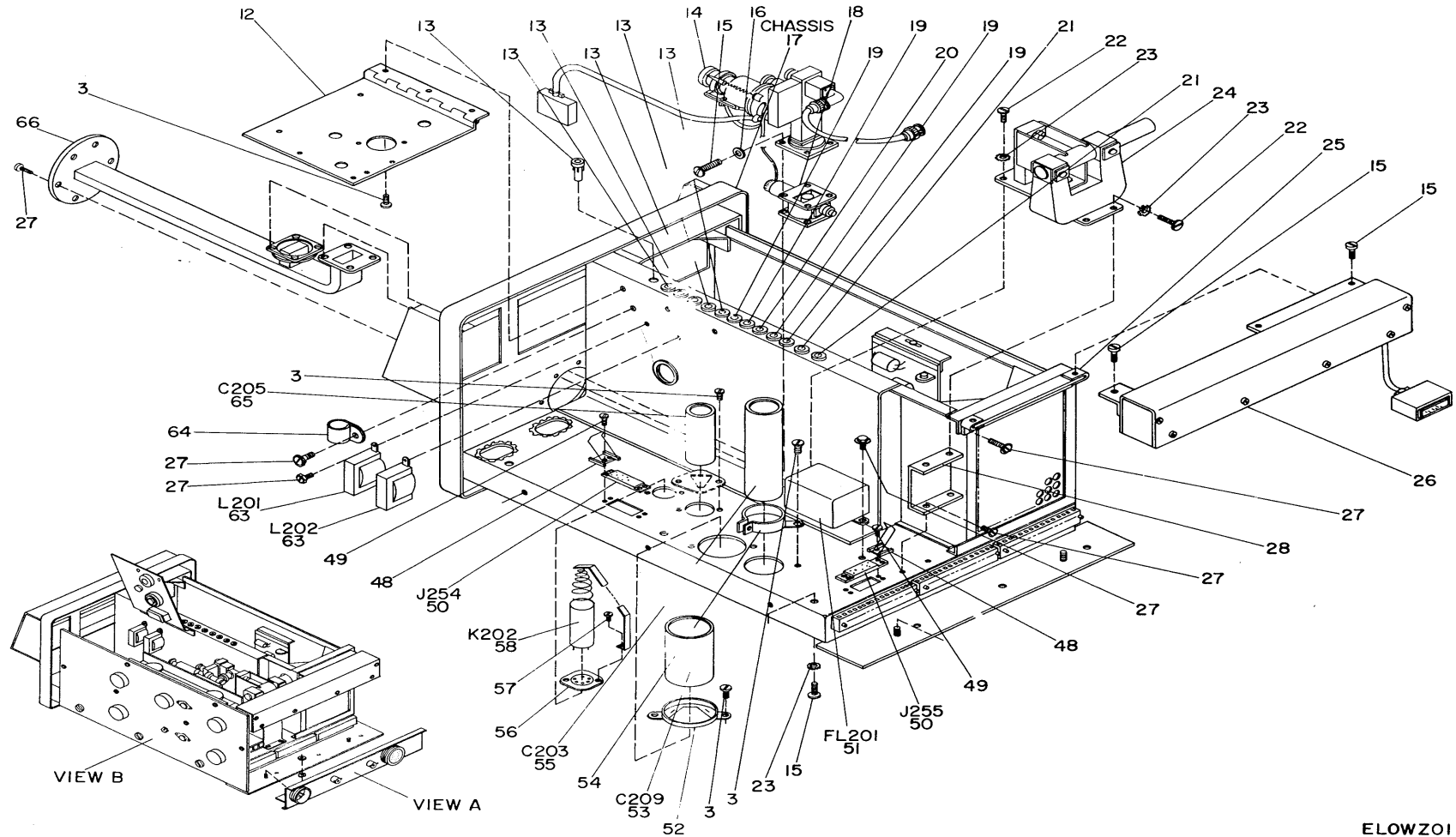
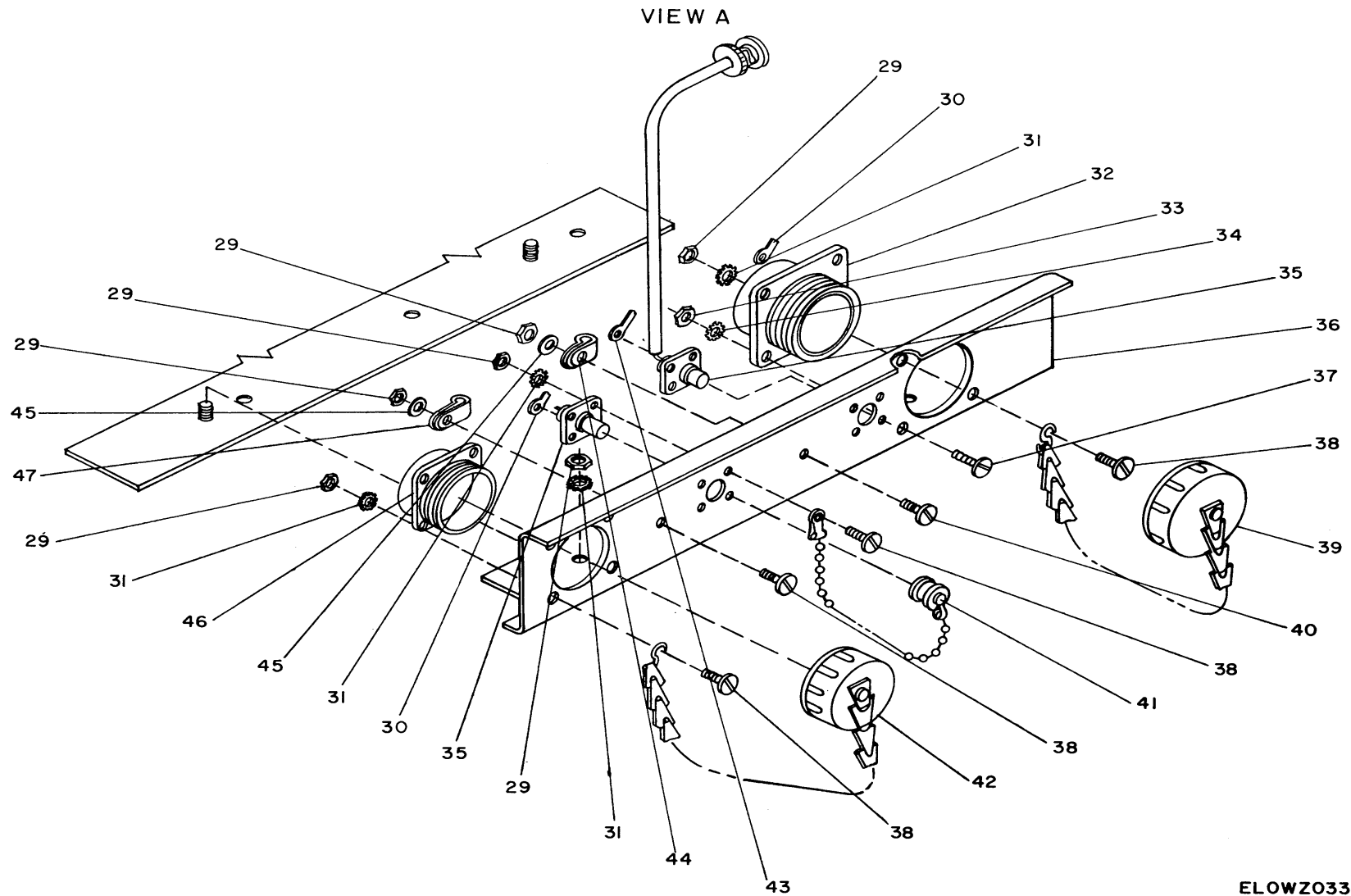

Figure 9. Receiver-transmitter RT-1211/SPS-59(V) (sheet 2 of 12).

ELOWZ011



ELOWZ033

Figure 9. Receiver-transmitter RT-1211/SPS-59(V) (sheet 3 of 12).

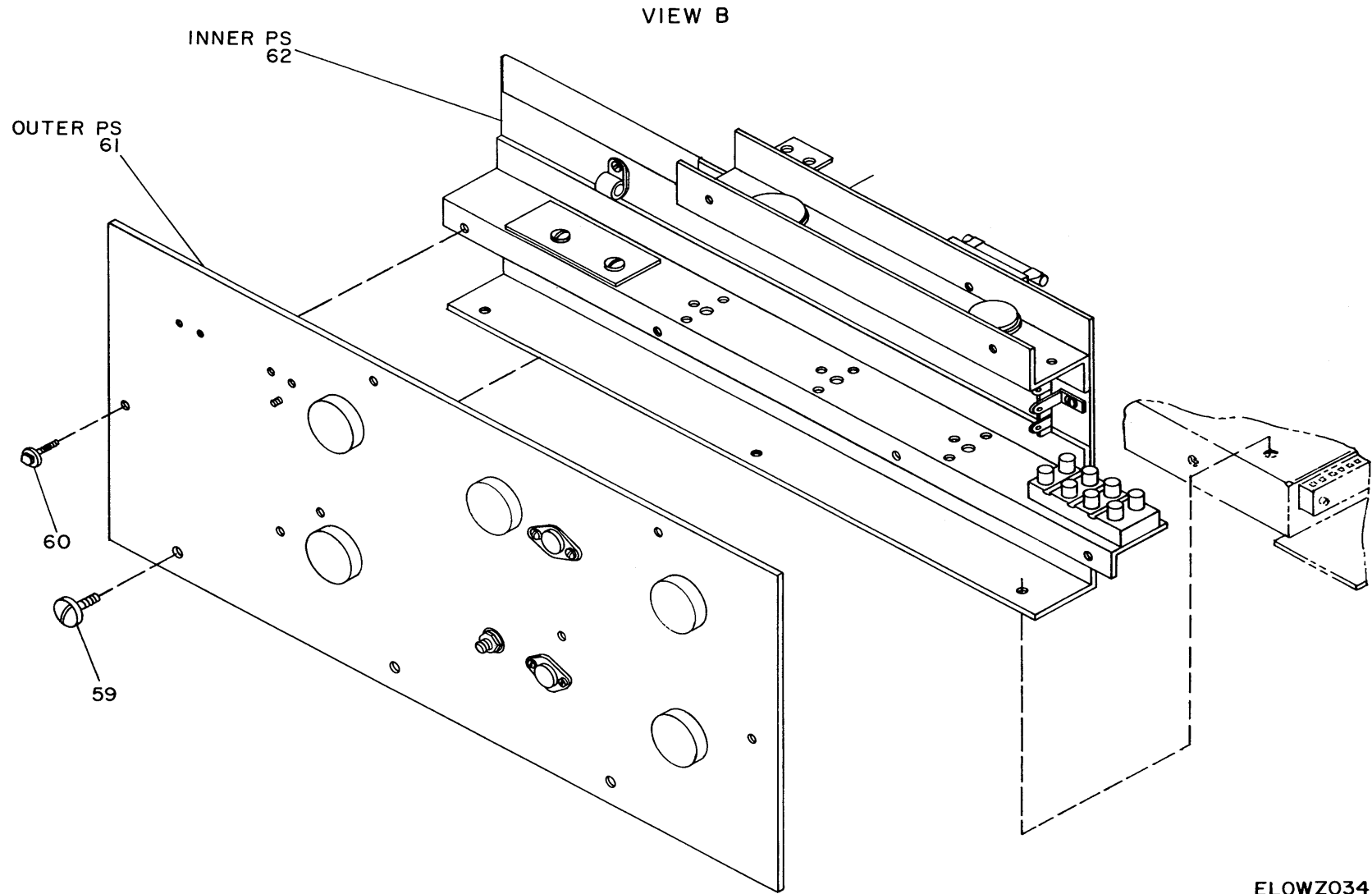

Figure 9. Receiver-transmitter RT-1211/SPS-59(V) (sheet 4 of 12).

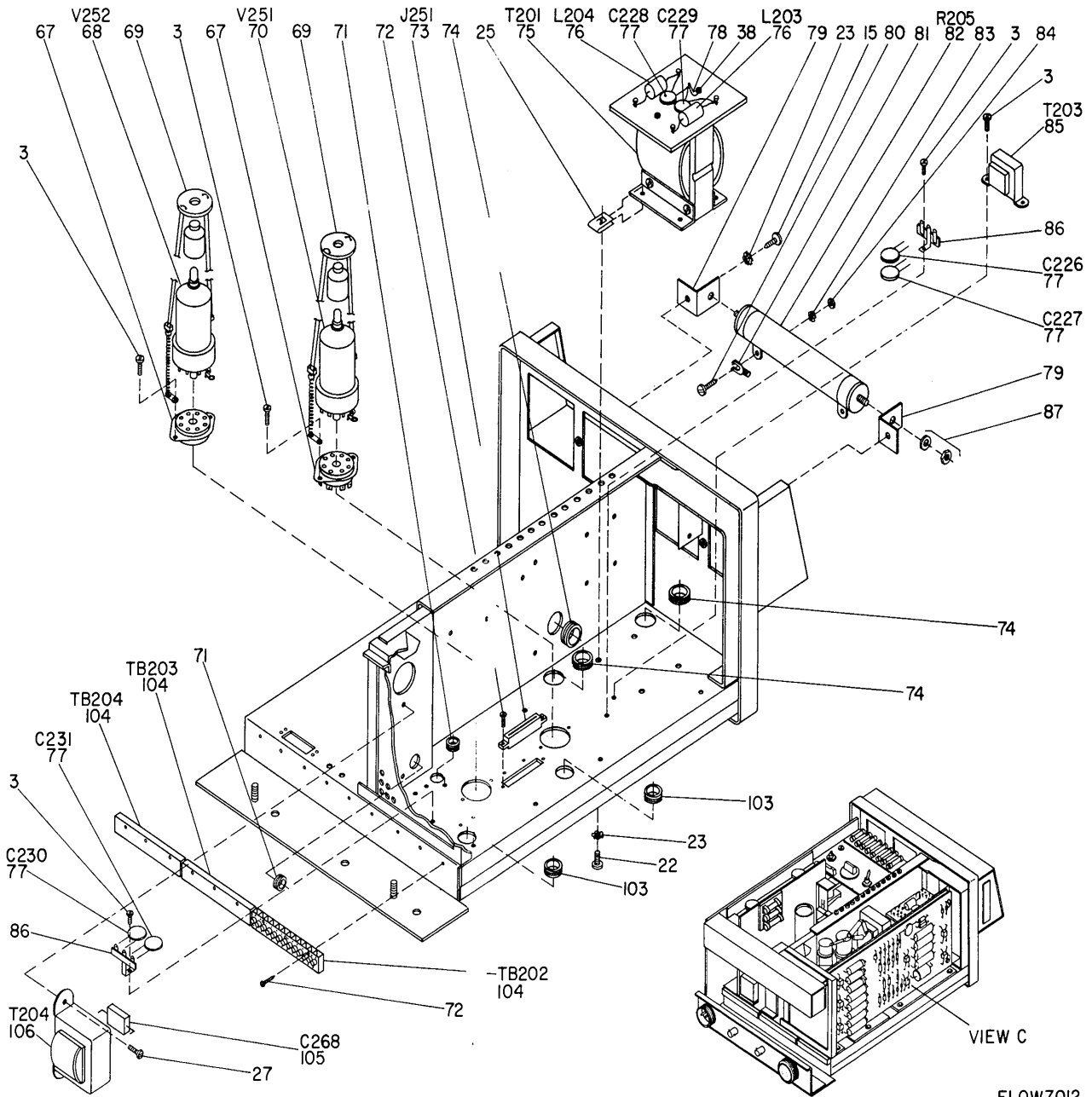

Figure 9. Receiver-transmitter RT-1211/SPS-59(V) (sheet 5 of 12).

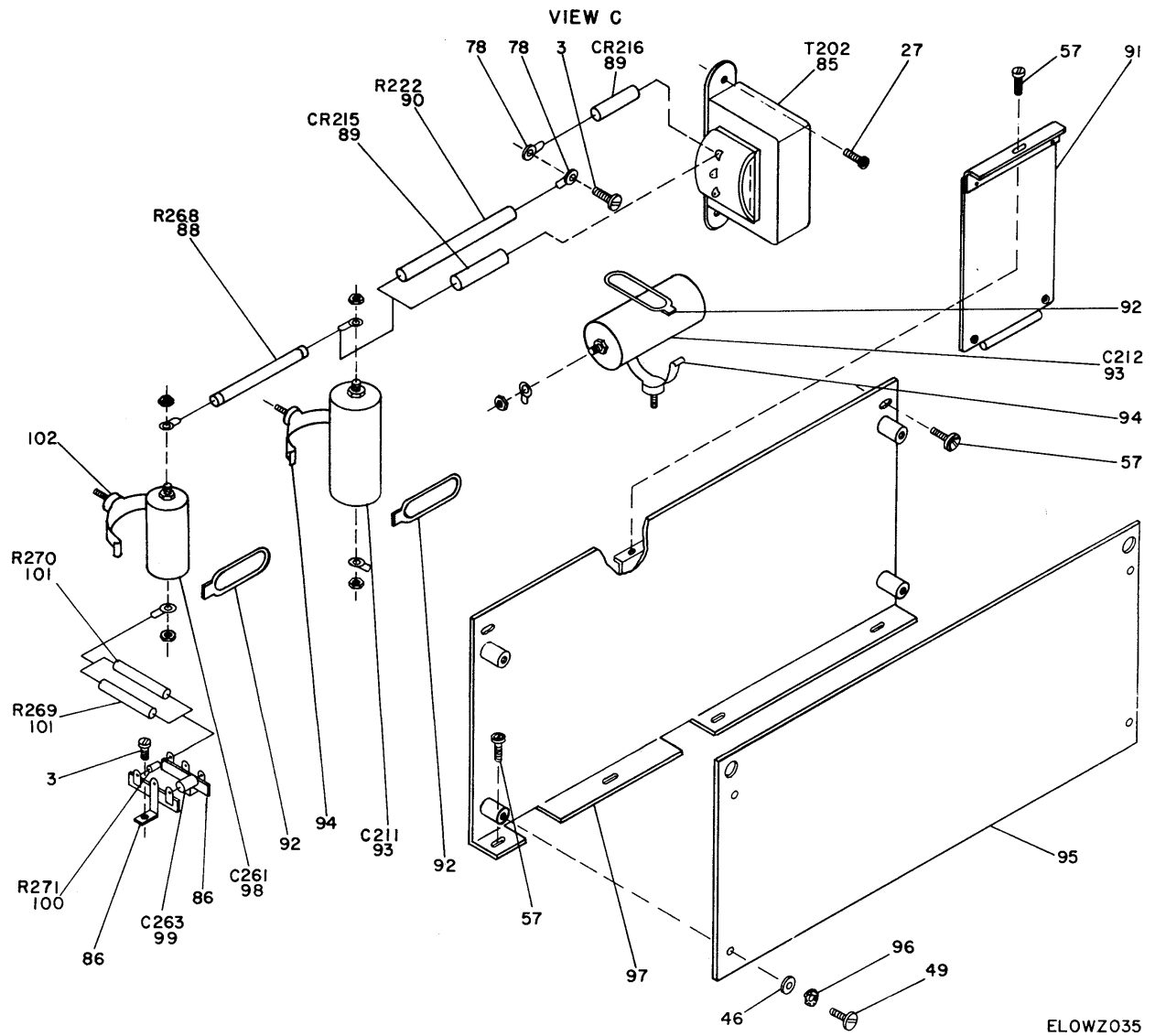
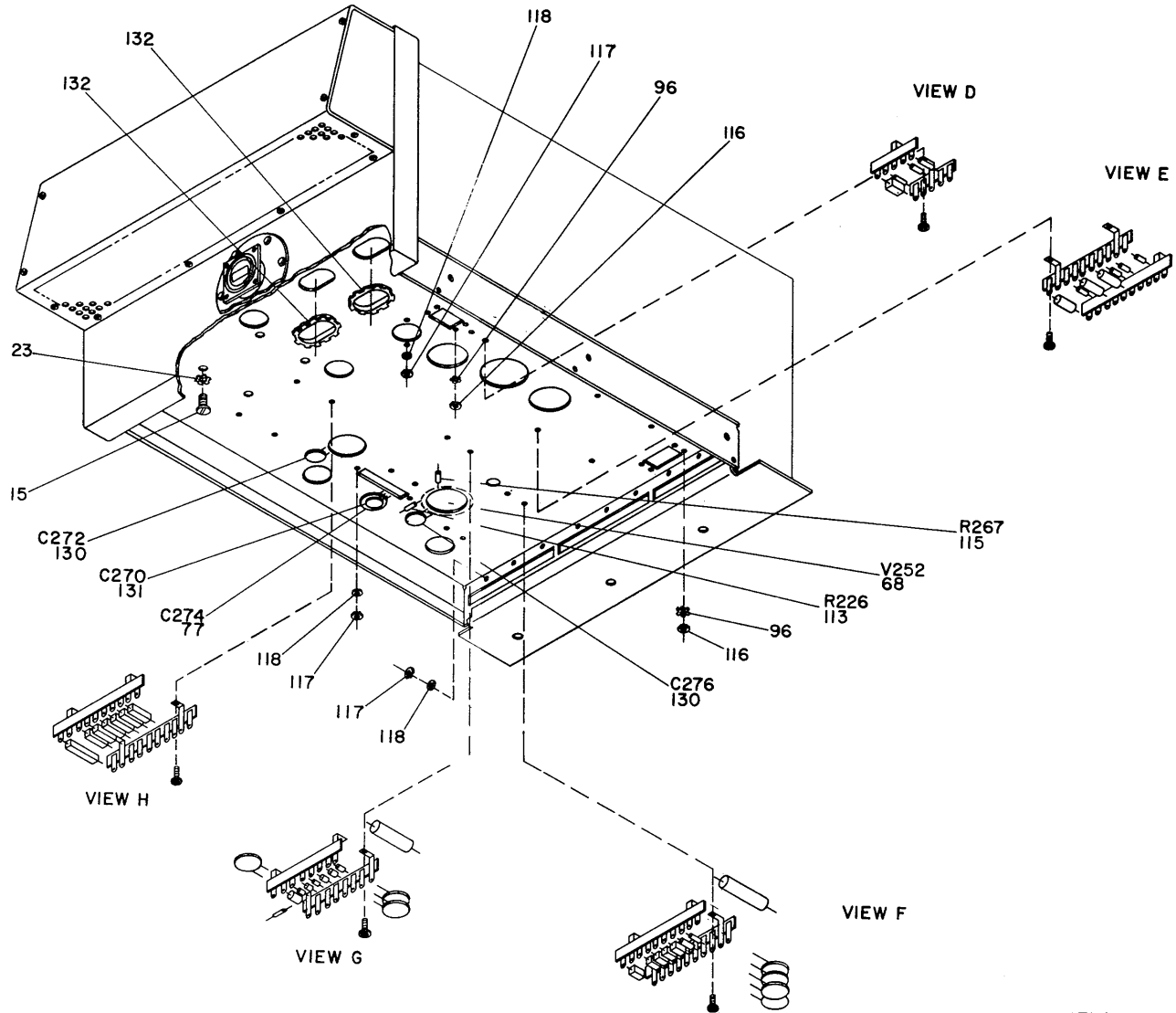

Figure 9. Receiver-transmitter RT-1211/SPS-59(V) (sheet 6 of 12).



ELOWZ013

Figure 9. Receiver-transmitter RT-1211/SPS-59(V) (sheet 7 of 12)

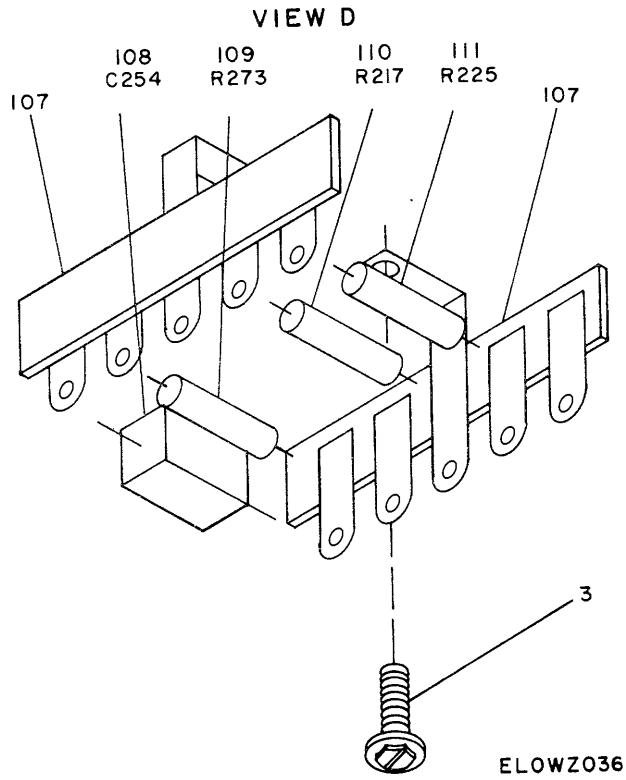

Figure 9. Receiver-transmitter RT-1211/SPS-59(V) (sheet 8 of 12)

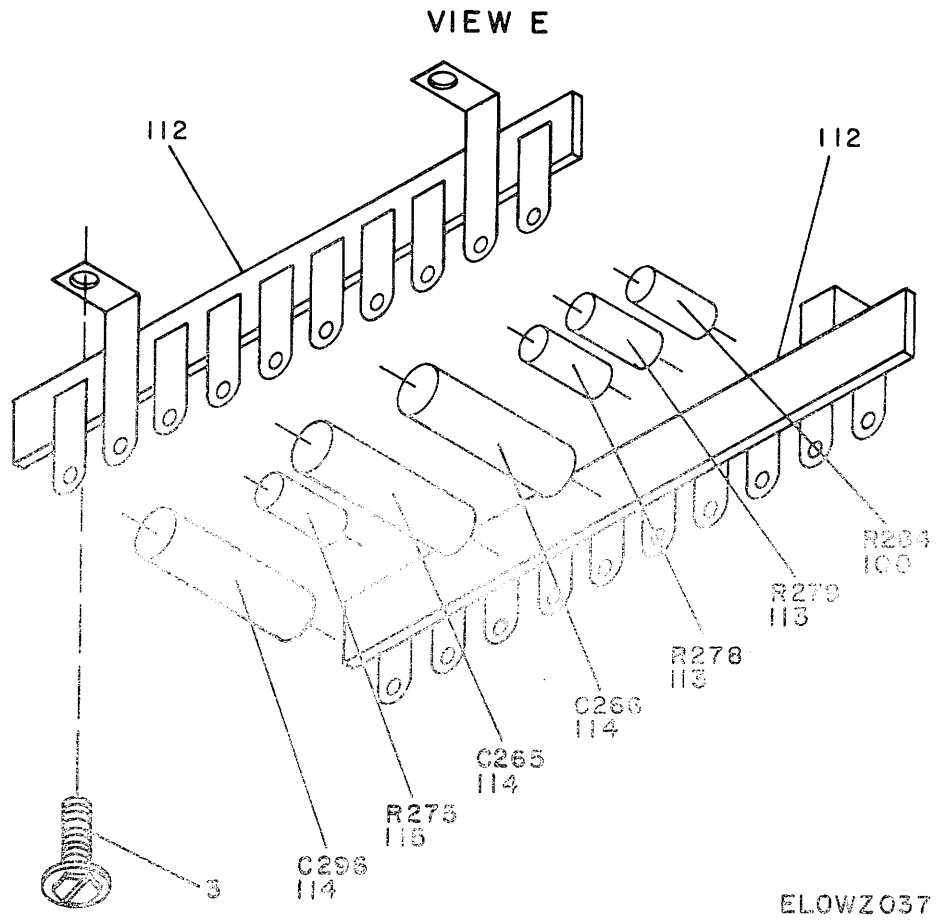

Figure 9. Receiver-transmitter RT-1211/SPS-59(V) (sheet 9 of 12)

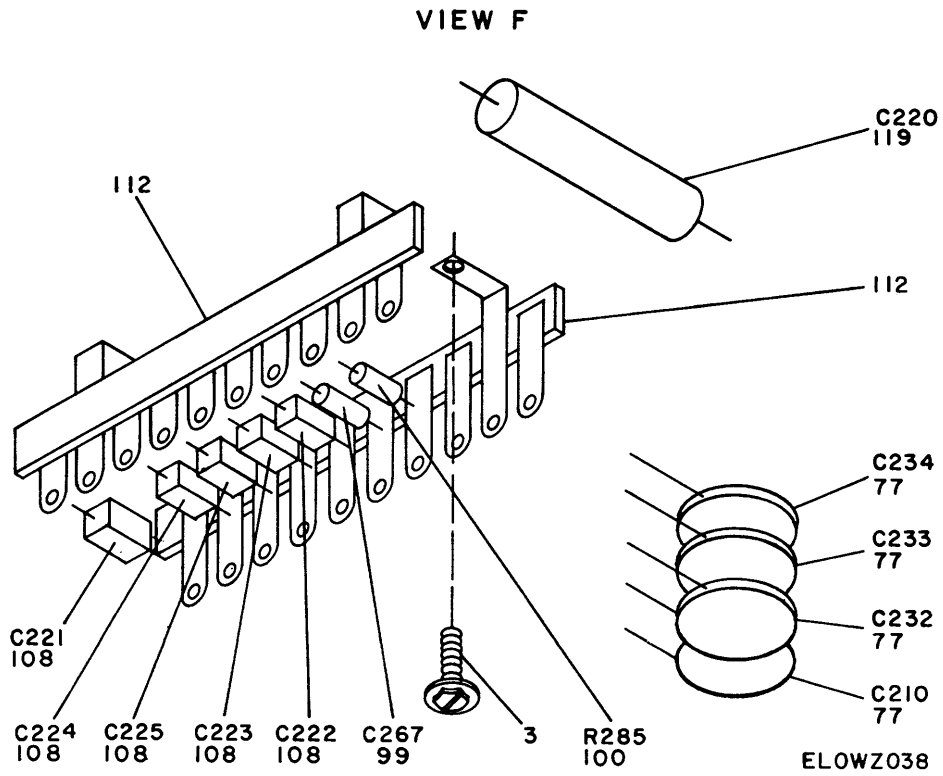

Figure 9. Receiver-transmitter RT-1211/SPS-59(V) (sheet 10 of 12)

VIEW G

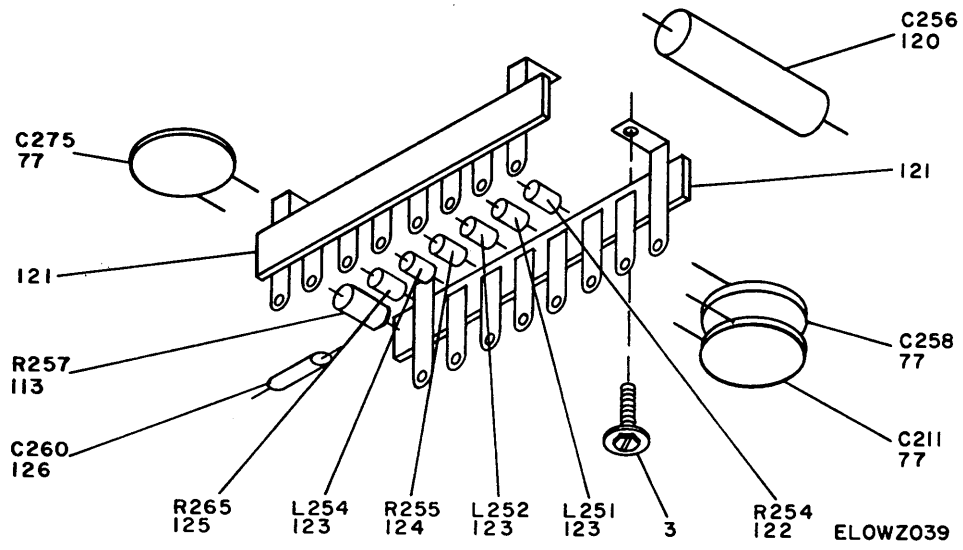

Figure 9. Receiver-transmitter RT-1211/SPS-59(V) (sheet 11 of 12)

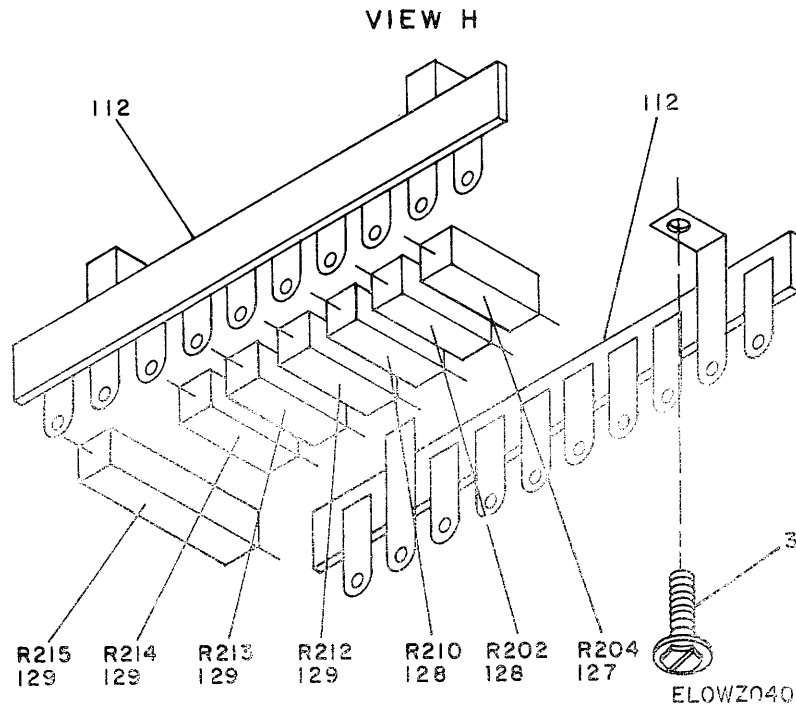

Figure 9. Receiver-transmitter RT-1211/SPS-59(V) (sheet 12 of 12)

SECTION II

TM 11-5840-358-34P

(1) ILLUSTRATION		(2)	(3)	(4)	(5)	(6)	(7)	(8)
(a) FIG NO.	(b) ITEM NO.	SMR CODE	NATIONAL STOCK NUMBER	PART NUMBER	FSCM	DESCRIPTION USABLE ON CODE	U/M	QTY INC IN UNIT
						GROUP 02 RECEIVER-TRANSMITTER RT-1211/SPS-59(V)		
9	1	XDFZZ		550-188760-001	90073	COVER,ACCESS	CU5 EA	1
9	2	XDFZZ		656-730003-001	90073	COVER,PANEL	CU5 EA	1
9	3	PAFZZ	5305-00-855-0968	MS24629-10	96906	SCREW,TAPPING	CU5 EA	87
9	4	XDFZZ		656-730002-001	90073	PLATE,ELECTRICAL SHIELD	CU5 EA	1
9	5	XDFZZ		550-730018-001	90073	COVER,PANEL	CU5 EA	1
9	6	XDFZZ		642-730005-001	90073	PLATE,MENDING	CU5 EA	2
9	7	PAFZZ	5310-00-527-3634	MS35335-61	96906	WASHER,LOCK	CU5 EA	7
9	8	PAFZZ	5310-00-997-1888	MS35649-2252	96906	NUT,PLAIN,HEX	CU5 EA	8
9	9	PAFZZ	5310-00-209-1239	MS35335-60	96906	WASHER,LOCK	CU5 EA	5
9	10	PAFZZ	5310-00-934-9765	MS35650-304	96906	NUT,PLAIN,HEX	CU5 EA	5
9	11	XDFZZ		550-189777-001	90073	COVER,ACCESS	CU5 EA	1
9	12	XDFFF		622-188923-401	90073	SWING PANEL ASSEMBLY	CU5 EA	1
9	13	PAFZZ		JNP12	92835	JACK,TIP	CU5 EA	6
9	14	PAFFF		244-730007-401	90073	RADAR SET SUBASSEMBLY	CU5 EA	1
9	15	PAFZZ	5305-00-054-6668	MS51957-43	96906	SCREW,MACHINE	CU5 EA	11
9	16	PAFZZ	5310-00-082-1404	MS27183-6	96906	WASHER,FLAT	CU5 EA	4
9	17	XAFZZ		542-188799-001	90073	CHASSIS,TRANS-RECEIVER	CU5 EA	1
9	18	PAFZZ		QF451	22119	ELECTRON TUBE	CU5 EA'	1
9	19	PAFZZ		JNP11	92835	JACK,TIP	CU5 EA	4
9	20	PAFZZ		JNP14	92835	JACK,TIP	CU5 EA	1
9	21	PAFZZ		JNP13	928351	JACK,TIP	CU5 EA	2
9	22	PAFZZ	5305-00-984-6192	MS35206-244	96906	SCREW,MACHINE	CU5 EA	6
9	23	PAFZZ	5310-00-614-3552	MS35335-59	96906	WASHER,LOCK	CU5 EA	8
9	24	PAFZZ		M5031	01751	ELECTRON TUBE	CU5 EA	1
9	25	PAFZZ		C8681-832-24	78553	NUT,SHEET SPRING	CU5 EA	8
9	26	PAFZZ		244-730008-401	90073	AMPLIFIER, INTERMEDIATE	CU5 EA	1
9	27	PAFZZ	5305-00-855-0971	MS24629-21	96906	SCREW,TAPPING	CU5 EA	18
9	28	XDFZZ		524-187449-001	90073	BRACKET	CU5 EA	1
9	29	PAFZZ	5310-00-934-9761	MS35649-264	96906	NUT,PLAIN,HEX	CU5 EA	4
9	30	PAFZZ	5940-00-159-1252	2522-04-00	78189	TERMINAL,LUG	CU5 EA	2
9	31	PAFZZ	5310-00-209-1366	MS35335-58	96906	WASHER,LOCK	CU5 EA	4
9	32	PAFZZ	5935-00-660-6286	MS3102E22-8P	96906	CONNECTOR,RECEPT	CU5 EA	1
9	33	PAFZZ	5310-00-934-9748	MS35649-244	96906	NUT,PLAIN,HEX	CU5 EA	14
9	34	PAFZZ	5310-00-058-3599	MS35335-57	96906	WASHER,LOCK	CU5 EA	14
9	35	PAFZZ		230-710002-301	90073	CONNECTOR,RECEPTACLE,ELECTRICAL	CU5 EA	2
9	37	XDFZZ		524-730035-002	90073	BRACKET,CABLE ENTRY	CU5 EA	1
9	37	PAFZZ	5305-00-054-5650	MS51957-16	96906	SCREW,MACHINE	CU5 EA	13
9	38	PAFZZ	5305-00-054-6654	MS51957-30	96906	SCREW,MACHINE	CU5 EA	4

SECTION II

TM 11-5840-358-34P

(1) ILLUSTRATION		(2)	(3)	(4)	(5)	(6)	(7)	(8)
(a) FIG NO.	(b) ITEM NO.	SMR CODE	NATIONAL STOCK NUMBER	PART NUMBER	FSCM	DESCRIPTION USABLE ON CODE	U/M	QTY INC IN UNIT
9	39	PAFZZ		9760-922	13511	COVER,ELECTRICAL CONNECTOR	CU5 EA	1
9	40	PAFZZ	5305-00-054-5651	MS51957-17	96906	SCREW,MACHINE	CU5 EA	1
9	41	PAFZZ	5340-00-956-5367	M39012-25-0006	81349	CAP AND CHAIN	CU5 EA	2
9	42	PAFZZ		9760-928	13511	COVER,ELECTRICAL CONNECTOR	CU5 EA	1
9	43	PAFZZ	5940-00-173-8456	2522-06-00	78189	TERMINAL,LUG	CU5 EA	1
9	44	PAFZZ		N4	06915	CLAMP,CABLE	CU5 EA	1
9	45	PAFZZ	5310-00-782-1349	MS15795-804	96906	WASHER,FLAT	CU5 EA	2
9	46	PAFZZ	5935-00-721-0493	MS3102R28-21S	96906	CONNECTOR,RECEPT	CU5 EA	1
9	47	PAFZZ	5340-00-995-6333	NAS1397P3	80205	CLAMP,LOOP	CU5 EA	1
9	48	PAFZZ		SCR8	10685	RETAINER,ELECTRICAL SHIELD	CU5 EA	2
9	49	PAFZZ	5305-00-054-5650	MS51957-16	96906	SCREW,MACHINE	CU5 EA	8
9	50	PAFZZ		XS8	10685	CONNECTOR,RECEPTACLE,ELECTRICAL	CU5 EA	2
9	51	PAFZZ		JN33-414B1	56289	FILTER RADIO FREQUENCY INTERFERENCE	CU5 EA	1
9	52	PAFZZ		19887	14655	RETAINER, CAPACITOR	CU5 EA	1
9	53	PAFZZ		BBO-189/UPN	14655	CAPACITOR,FIXED,ELECTROLYTIC	CU5 EA	1
9	54	PAFZZ	5910-00-666-5781	4586-97A	56289	RETAINER,CAP	CU5 EA	1
9	55	PAFZZ		32D302G050AD2B	56289	CAPACITOR,FIXED,ELECTROLYTIC	CU5 EA	1
9	56	PAFZZ		13477	71785	SOCKET,ELECTRONTUBE	CU5 EA	1
9	57	PAFZZ	5305-00-054-5637	MS51957-3	96906	SCREW,MACHINE	CU5 EA	2
9	58	PAFZZ		284-186763-001	90073	RELAY,THERMAL	CU5 EA	1
9	59	PAFZZ	5305-00-071-1315	MS51957-79	96906	SCREW,MACHINE	CU5 EA	3
9	60	PAFZZ	5305-00-855-0961	MS24629-35	96906	SCREW,TAPPING	CU5 EA	14
9	61	XDFFF		596-730015-401	90073	POWER SUPPLY SUBASSEMBLY,OUTER	CU5 EA	1
9	62	XDFFF		596-730013-401	90073	POWER SUPPLY SUBASSEMBLY,INNER	CU5 EA	1
9	63	PAFZZ		260-188438-001	90073	COIL ASSEMBLY,TUBE	CU5 EA	2
9	64	PAFZZ		N8B	06915	CLAMP,HOSE	CU5 EA	2
9	65	PAFZZ		BB0490A	14655	CAPACITOR,FIXED	CU5 EA	1
9	66	PAFZZ		336-730001-401	90073	WAVEGUIDE ASSEMBLY	CU5 EA	1
9	67	PAFZZ		77M1P8TM	07494	SOCKET,ELECTRONTUBE	CU5 EA	2
9	68	PAFZZ		242-720060-001	90073	ELECTRON TUBE	CU5 EA	1
9	65	PAFZZ		68A-1	04232	RETAINER,ELECTRCN TUBE	CU5 EA	1
9	70	PAFZZ		EL360	35800	ELECTRON TUBE	CU5 EA	1
9	71	PAFZZ	5975-00-874-7533	SB-500-6	28520	BUSHING,MONITOR	CU5 EA	2
9	72	PAFZZ	5305-00-054-5642	MS51957-8	96906	SCREW,MACHINE	CU5 EA	9
9	71	PAFZZ		PS10	10685	CONNECTOR,RECEPT.	CU5 EA	1
9	74	PAFZZ	5325-00-870-9174	SB-875-11	28520	GROMMET	CU5 EA	3
9	75	PAHZZ		322-760003-001	90073	TRANSFORMER,POWER	CU5 EA	1
9	76	PAFZZ		83-122	08169	COIL,RADIO FREQ	CU5 EA	2
9	77	PAFZZ		2DDDG5N503ZAA	71590	CAPACITOR,FIXED,CERAMIC,DIELECTRIC	CU5 EA	14
9	78	PAFZZ	5940-00-173-8456	2522-06-00	78189	TERMINAL,LUG	CU5 EA	9

SECTION II

TM 11-5840-358-34P

(1) ILLUSTRATION		(2)	(3)	(4)	(5)	(6)	(7)	(8)
(a) FIG NO.	(b) ITEM NO.	SMR CODE	NATIONAL STOCK NUMBER	PART NUMBER	FSCM	DESCRIPTION USABLE ON CODE	U/M	QTY INC IN UNIT
9	79	XDFZZ		524-187632-001	90073	BRACKET	CU5 EA	2
9	80	PAFZZ	5305-00-054-6652	MS51957-28	96906	SCREW,MACHINE	CU5 EA	4
9	81	PAFZZ		RC1223	22421	TERMINAL,LUG	CU5 EA	2
9	82	PAFZZ	5905-00-279-4233	3 1-2E	75042	RESISTOR,FIXED	CU5 EA	1
9	83	PAFZZ	5310-00-209-1366	MS35335-58	96906	WASHER,LOCK	CU5 EA	5
9	84	PAFZZ	5310-00-934-9761	MS35649-264	96906	NUT,PLAIN,HEX	CU5 EA	1
9	85	PAHZZ		322-188792-001	90073	TRANSFORMER,POWER	CU5 EA	1
9	86	PAFZZ	5940-00-229-9644	52A	71785	TERMINAL STRIP	CU5 EA	4
9	87	XDFZZ		241-990071-895	90073	HARDWARE KIT,MT	CU5 EA	1
9	88	PAFZZ		H2-22KELPORM5PCT	35929	RESISTOR,FIXED,FILM	CU5 EA	1
9	89	PAFZZ		8CD10	83701	SEMICONDUCTOR	CU5 EA	2
9	90	PAFZZ		H26MEGPORM10PCT	35929	RESISTOR,FIXED,FILM	CU5 EA	1
9	91	PAFZZ		220-189917-401	90073	RADAR SET SUBASSEMBLY	CU5 EA	1
9	92	PAFZZ	5975-00-473-5595	N5	35403	STRAP, TIEDOWN	CU5 EA	3
9	93	PAFZZ		S125433	30710	CAPACITOR,FIXED,PLASTIC,DIELECTRIC	CU5 EA	2
9	94	PAFZZ	5340-00-774-7182	C3	35403	STRAP,RETAINING	CU5 EA	2
9	95	XDFFF		243-730003-401	90073	RADAR SET SUBASSEMBLY	CU5 EA	1
9	96	PAFZZ	5310-00-058-3599	MS35335-57	96906	WASHER,LOCK	CU5 EA	12
9	97	XDFZZ		652-730006-001	90073	BARRIER ASSY	CU5 EA	1
9	98	PAFZZ		S125438	30710	CAPACITOR,FIXED	CU5 EA	1
9	99	PAFZZ		W45BD600	03545	CAPACITOR,FIXED,PAPER,DIELECTRIC	CU5 EA	2
9	100	PAFZZ	5905-00-110-0196	RCR2OG102JS	81349	RESISTOR,FIXED	CU5 EA	3
9	101	PAFZZ		N1H10KPORM5PCT	35929	RESISTOR,FIXED FILM	CU5 EA	2
9	102	PAFZZ	5340-00-175-0201	C2	35403	CLIP,SPRING TENS	CU5 EA	1
9	103	PAFZZ		HB-687-9	28520	BUSHING,SNAP	CU5 EA	4
9	104	PAFZZ		L1409N1	03544	TERMINAL BOARD	CU5 EA	3
9	105	PAFZZ		DD60-220-1	71590	CAPACITOR,FIXED,CERAMIC,DIELECTRIC	CU5 EA	1
9	106	PAHZZ		322-188790-001	90073	TRANSFORMER,POWER	CU5 EA	1
9	107	PAFZZ	5940-00-842-2917	54C	71785	TERMINAL STRIP	CU5 EA	2
9	108	PAFZZ		W45BD612	03545	CAPACITOR,FIXED,PAPER,DIELECTRIC	CU5 EA	6
9	109	PAFZZ	5905--00-141-107	RCR20G474JS	81349	RESISTOR,FIXED	CU5 EA	1
9	110	PAFZZ	5905-00-121-9861	RCR32G102JS	81349	RESISTOR,FIXED	CU5 EA	1
9	111	PAFZZ	5905-00-104-8353	RCR32G472JS	81349	RESISTOR,FIXED	CU5 EA	1
9	112	XDFZZ		666-131065-012	90073	TERMINAL BOARD	CU5 EA	6
9	113	PAFFZ	5905-00-106-9344	RCR20G101JS	81349	RESISTOR,FIXED	CU5 EA	4
9	114	PAFZZ		211-990071-515	90073	CAPACITOR,FIXED,ELECTROLYTIC	CU5 EA	3
9	115	PAFZZ	5905-00-104-5755	RCR20G100JS	81349	RESISTOR,FIXED	CU5 EA	2
9	116	PAFZZ	5310-00-934-9748	MS35649-244	96906	NUT,PLAIN,HEX	CU5 EA	8
9	111	PAFZZ	5310-00-938-2013	MS35649-224	96906	NUT,PLAIN,HEX	CU5 EA	13
9	118	PAFZZ	5310-00-543-4652	MS35333-69	96906	WASHER,LOCK	CU5 EA	13

SECTION II

TM 11-5840-358-34P

(1) ILLUSTRATION		(2)	(3)	(4)	(5)	(6)	(7)	(8)
(a) FIG NO.	(b) ITEM NO.	SMR CODE	NATIONAL STOCK NUMBER	PART NUMBER	FSCM	DESCRIPTION <i>USABLE ON CODE</i>	U/M	QTY INC IN UNIT
9	119	PAFZZ	5910-00-807-7248	PRS450VDC8UF	00656	CAPACITOR, FIXED	CU5 EA	1
9	120	PAFZZ		C280AE-A1K	35784	CAPACITOR, FIXED, PLASTIC, DIELECTRIC	CU5 EA	1
9	121	PAFZZ	5940-00-237-6728	56A	71785	TERMINAL BOARD	CU5 EA	2
9	122	PAFZZ	5905-00-104-8336	RCRZOG104JS	81349	RESISTOR, FIXED	CU5 EA	1
9	123	PAFZZ		W0330	99848	COIL, RADIO FREQ	CU5 EA	3
9	124	PAFZZ	5905-00-141-0595	RCR20G472JS	81349	RESISTOR, FIXED	CU5 EA	1
9	125	PAFZZ	5905-00-141-0591	RCR20G103JS	81349	RESISTOR, FIXED	CU5 EA	1
9	126	PAFZZ		L51A72	03545	CAPACITOR, FIXED, PAPER DIELECTRIC	CU5 EA	1
9	127	PAFZZ		PW10330HM10PCT	75042	RESISTOR, FIXED, WIRE WOUND	CU5 EA	1
9	128	PAFZZ		PW73300HM10PCT	75042	RESISTOR, FIXED, WIRE WOUND	CU5 EA	2
9	129	PAFZZ		PW7220HM10PCT	75042	RESISTOR, FIXED, WIRE WOUND	CU5 EA	4
9	130	PAFZZ	5910-00-636-2339	DD-1032	71590	CAPACITOR, FIXED	CU5 EA	2
9	131	PAFZZ	5910-00-834-5013	DD5022	71590	CAPACITOR, FIXED	CU5 EA	1
9	132	XDFZZ	5325-00-074-3301	G51HB	03296	GROMMET, PLASTIC	CU5 IN	9

40/(41 BLANK)

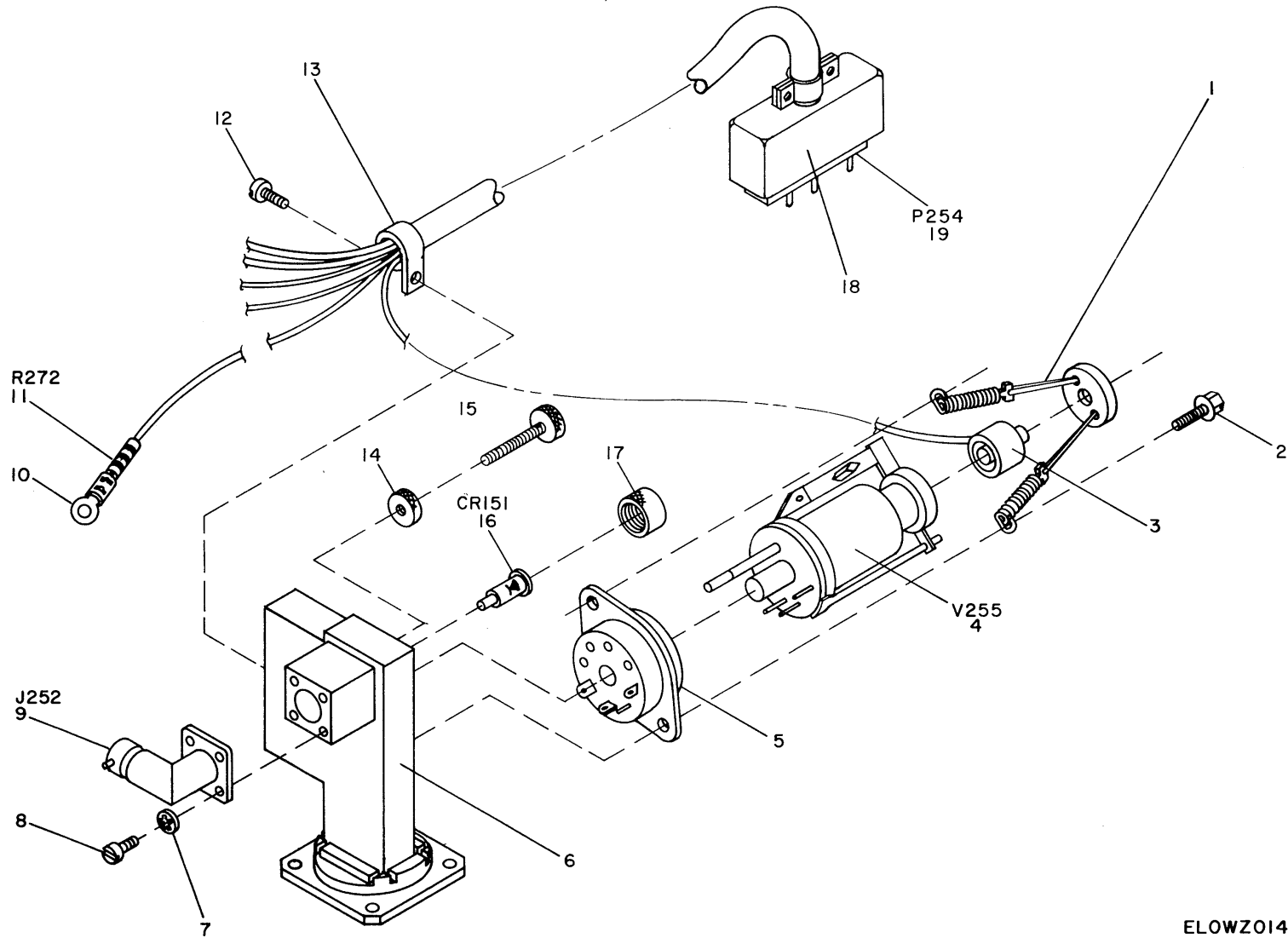

Figure 10. Mixer assembly.

ELOWZ014

SECTION II

TM 11-5840-358-34P

(1)		(2)	(3)	(4)	(5)	(6)	(7)	(8)
ILLUSTRATION		SMR CODE	NATIONAL STOCK NUMBER	PART NUMBER	FSCM	DESCRIPTION	U/M	QTY INC IN UNIT
(a) FIG NO.	(b) ITEM NO.							
						GROUP 0201 MIXER ASSY		
10	1	PAFZZ		VRK262	10365	RETAINER,ELECTRON TUBE	CU5 EA	1
10	2	PAFZZ		MS24630-24	96906	SCREW,TAPPING	CU5 EA	2
10	3	XAFZZ		TC40	10365	CONNECTOR,ELECTRON TUBE	CU5 EA	1
10	4	PAFZZ		257-0196-000	13499	ELECTRON TUBE	CU5 EA	1
10	5	XAFZZ		308-181650-301	90073	SOCKET,PLUG-IN ELECTRONIC COMPONENT	CU5 EA	1
10	6	XAFZZ		617-189481-401	90073	MIXER BODY ASSEMBLY	CU5 EA	1
10	7	PAFZZ	5310-00-543-4652	MS35333-69	96906	WASHER,LOCK	CU5 EA	4
10	8	PAFZZ	5305-00-054-5636	MS51957-2	96906	SCREW,MACHINE	CU5 EA	4
10	9	XAFZZ		UG535U	80064	CCNNECTOR,RECEPT	CU5 EA	1
10	10	PAFZZ	5940-00-204-9158	MS77072-1	96906	TERMINAL,LUG	CU5 EA	1
10	11	PAFZZ	5905-00-116-8563	RCR20G395JS	81349	RESISTOR,FIXED	CU5 EA	1
10	12	PAFZZ	5305-00-855-0968	MS24629-10	96906	SCREW,TAPPING,TH	CU5 EA	1
10	13	XAFZZ		702-186750-001	90073	CLIP,RETAINING	CU5 EA	1
10	14	PAFZZ		714-181651-001	90073	NUT,SELF LOCKING,CAP	CU5 EA	1
10	15	PAFZZ		619-181647-001	90073	PROBE	CU5 EA	1
10	16	PAFZZ	5961-00-807-6846	1N23C	80131	SEMICONDUCTOR	CU5 EA	1
10	17	PAFZZ		550-186802-001	90073	RETAINER,CRYSTAL HOLDER	CU5 EA	1
10	18	PAFZZ		XC108A	10685	COVER,ELECTRICAL CONNECTOR	CU5 EA	1
10	19	PAFZZ		230-990071-717	90073	CONNECTOR,PLUG,ELECTRICAL	CU5 EA	1

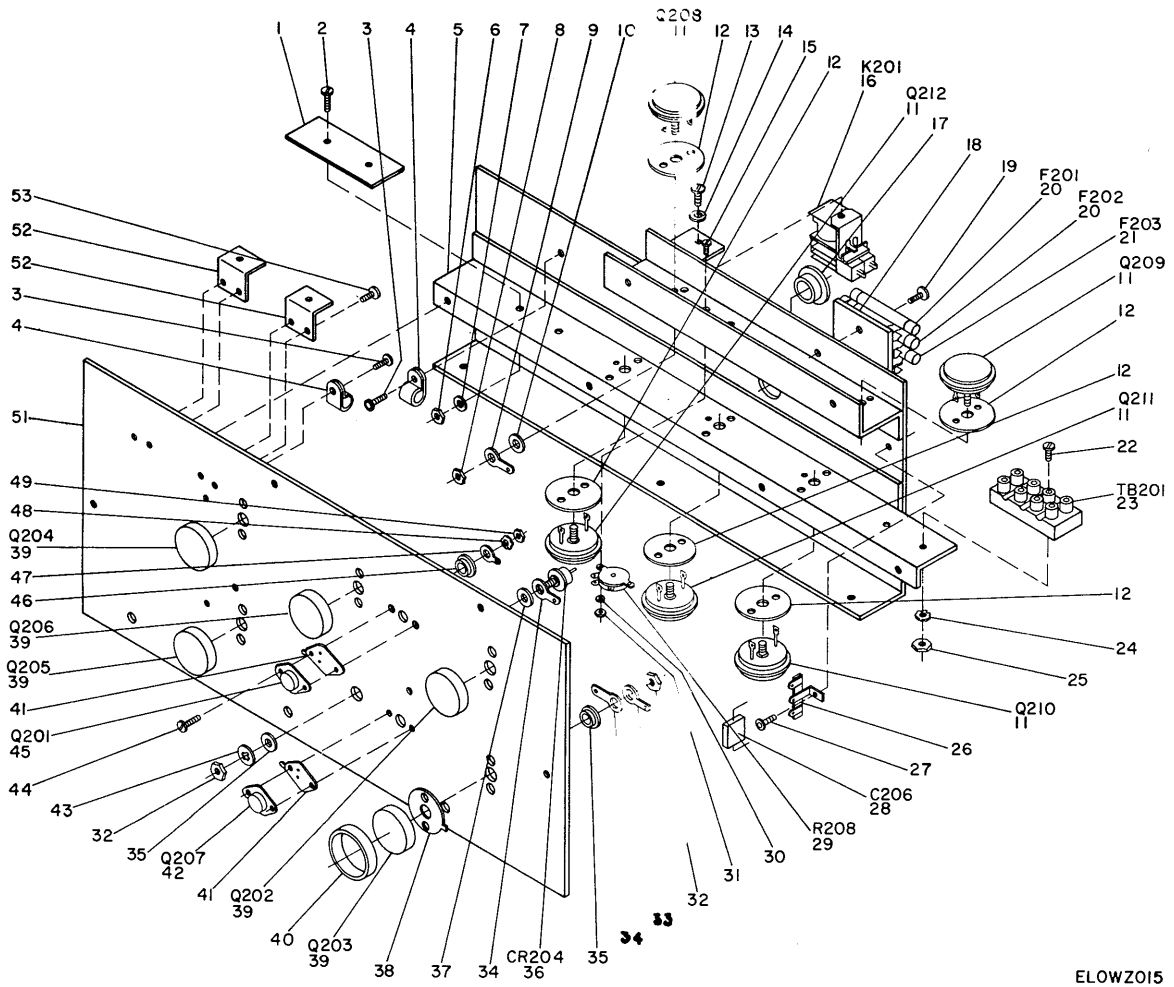

ELOWZ015

Figure 11. DC-DC power supply.

SECTION II

TM 11-5840-358-34P

(1) ILLUSTRATION		(2)	(3)	(4)	(5)	(6)	(7)	(8)
(a) FIG NO.	(b) ITEM NO.	SMR CODE	NATIONAL STOCK NUMBER	PART NUMBER	FSCM	DESCRIPTION USABLE ON CODE	U/M	QTY INC IN UNIT
						GROUP 202 CC-CC POHKER SUPPLY		
11	1	PAFZZ		220-730068-401	90073	CIRCUIT CARE ASSEMBLY	CU5 EA	1
11	2	PAFZZ	5305-00-054-5652	MS1957-18	96906	SCREW,MACHINE	CU5 EA	2
11	3	PAFZZ	5305-00-855-0972	MS24629-23	96906	SCREW,TAPPING	CU5 EA	2
11	4	PAFZZ		N5	06915	CLAMP,LOOP	CU5 EA	2
11	5	XDFZZ		596-730014-001	90073	HEAT SINK,ELECTRICAL-ELECTRONIC COMPONENT	CU5 EA	1
11	6	PAFZZ	5310-00-934-9748	MS35649-244	96906	NUT,PLAIN,HEX	CU5 EA	2
11	7	PAFZZ	5310-00-058-3599	MS35535-57	96906	WASHER,LOCK	CU5 EA	2
11	8	PAFZZ	5310-00-934-9765	MS35650-304	96306	NUT,PLAIN,HEX	CU5 EA	5
11	9	PAFZZ	5940-00-155-7685	2101-10-00	78189	TERMNAL,LUG	CU5 EA	5
11	10	PAFZZ	5310-00-930-5289	SW-10	95987	WASHER,SHOULDERED	CU5 EA	5
11	11	PAFZZ		SP22742	05844	TRANSISTOR	CU5 EA	5
11	12	PAFZZ		294665	85735	INSULATOR,DISK	CU5 EA	5
11	13	PAFZZ	5305-00-054-6666	MS51957-41	96906	SCREW,MACHINE	CU5 EA	1
11	14	PAFZZ	5310-00-614-3552	MS35335-59	96906	WASHER,LOCK	CU5 EA	1
11	15	PAFZZ	5305-00-054-5638	MS51957-41	96906	SCREW,MACHINE	CU5 EA	2
11	16	PAFZZ		284990070-592	90073	RELAY ARMATURE	CU5 EA	1
11	17	PAFZZ	5325-00-870-9714	SB875-11	28520	GROMMET	CU5 EA	1
11	18	PAFZZ	5920-00-975-9834	3918	71400	FUSE, CARTRIDGE	CU5 EA	1
11	19	PAFZZ	5305-00-855-0972	MS24629-23	96906	SCREW,TAPPING	CU5 EA	2
11	20	PAOZZ		KAW15	71400	FUSE,CARTRIDGE	CU5 EA	2
11	21	PAOZZ		513005	71400	FUSE,CARTRIDGE	CU5 EA	1
11	22	PAFZZ	5305-00-054-6657	MS51957-33	96906	SCREW,MACHINE	CU5 EA	2
11	23	XDFZZ		666-187819-301	90073	TERMINAL BLOCK	CU5 EA	1
11	24	PAFZZ	5310-00-209-1366	MS35335-58	96906	WASHER,LOCK	CU5 EA	2
11	25	PAFZZ	5310-00-934-9761	MS35649-264	96906	NUT, PLAIN,HEX	CU5 EA	2
11	26	PAFZZ	5940-00-229-9644	52A	71785	TERMINAL STRIP	CU5 EA	1
11	27	PAFZZ	5305-00-855-0968	MS24629-10	96906	SCREW,TAPPING	CU5 EA	1
11	28	PAFZZ		W45BD601	03545	CAPACITOR,FIXED,PAPER,DIELECTRIC	CU5 EA	1
11	29	PAFZZ		292-186718-001	90073	RESISTOR,VARIABLE	CU5 EA	1
11	30	PAFZZ	5310-00-543-4652	MS35333-69	96906	WASHER,LOCK	CU5 EA	2
11	31	PAFZZ	5310-00-938-2013	MS35649-224	96906	NUT,PLAIN,HEX	CU5 EA	2
11	32	PAFZZ	5310-00-934-9765	MS35650-304	96906	NUT,PLAIN,HEX	CU5 EA	6
11	33	PAFZZ	5940-00-155-7685	2101-10-00	78189	TERMINAL,LUG	CU5 EA	5
11	34	PAFZZ	5940-00-143-5423	2523-10-02	78189	TERMINAL,LUG	CU5 EA	5
11	35	PAFZZ	5310-00-930-5289	SW10	95987	WASHER,SHOULDERED	CU5 EA	6
11	36	PAFZZ		BZZ15	35784	SEMICONDUCTOR	CU5 EA	1
11	37	PAFZZ		294835	85735	INSULATOR,BUSHING	CU5 EA	1
11	38	PAFZZ		294665	85735	INSULATOR,DISK	CU5 EA	5
11	39	PAFZZ		SP22742	05844	TRANSISTOR	CU5 EA	5

SECTION II

TM 11-5840-358-34P

(1) ILLUSTRATION		(2)	(3)	(4)	(5)	(6)	(7)	(8)
(a) FIG NO.	(b) ITEM NO.	SMR CODE	NATIONAL STOCK NUMBER	PART NUMBER	FSCM	DESCRIPTION <i>USABLE ON CODE</i>	U/M	QTY INC IN UNIT
11	40	PAFZZ		SF-8	99017	CAP,ELECTRICAL	CU5 EA	5
11	41	PAFZZ		322016	85735	INSULATOR,PLATE	CU5 EA	2
11	42	PAFZZ		2N4899	81349	TRANSISTOR	CU5 EA	1
11	43	PAFZZ	5310-00-193-7486	1210-00	78189	WASHER,LOCK	CU5 EA	1
11	44	PAFZZ	5305-00-054-5651	MS51957-17	96906	SCREW,MACHINE	CU5 EA	4
11	45	PAFZZ		2N4910	81349	TRANSISTOR	CU5 EA	1
11	46	PAFZZ		SW-4	95987	WASHER,SHOULDERED	CU5 EA	4
11	47	PAFZZ	5940-00-159-1252	2522-04-00	78189	TERMINAL,LUG	CU5 EA	2
11	48	PAFZZ	5310-00-058-3599	MS35335-57	96906	WASHER,LOCK	CU5 EA	4
11	49	PAFZZ	5310-00-934-9748	MS35649-244	96906	NUT,PLAIN,HEX	CU5 EA	4
11	51	XDFZZ		596-730016-001	90073	HEAT SINK,ELECTRICAL-ELECTRONIC COMPONENT	CU5 EA	1
11	52	XDFZZ		524-187712-001	90073	BRACKET,ANGLE	CU5 EA	2
11	53	PAFZZ	5305-00-855-0968	MS24629-10	96906	SCREW TAPPING	CU5 EA	4

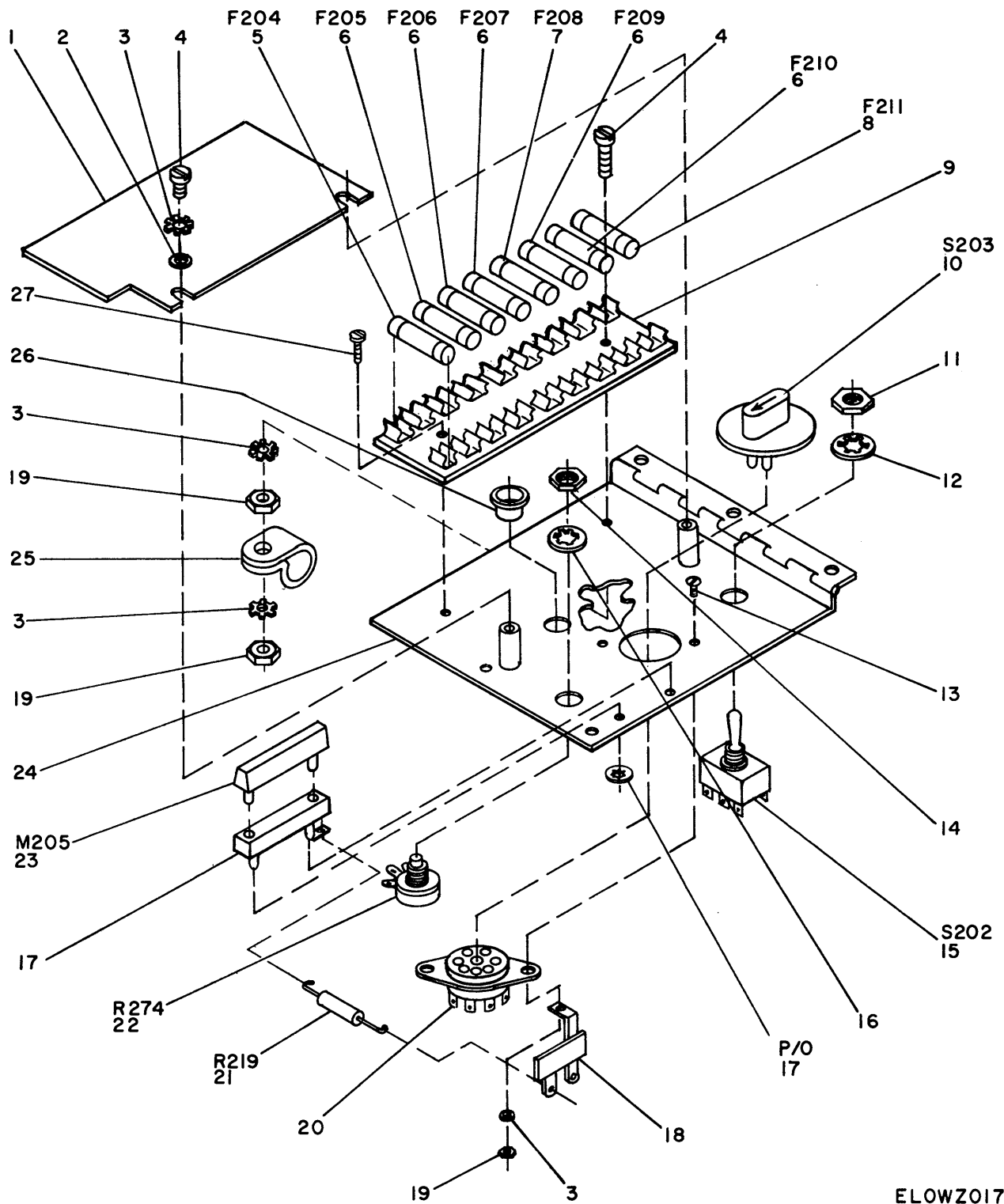

Figure 13. Swing panel assembly.

ELOWZ017

SECTION II

TM 11-5840-358-34P

(1) ILLUSTRATION		(2)	(3)	(4)	(5)	(6)	(7)	(8)
(a) FIG NO.	(b) ITEM NO.	SMR CODE	NATIONAL STOCK NUMBER	PART NUMBER	FSCM	DESCRIPTION USABLE ON CODE	U/M	QTY INC IN UNIT
						GROUP 0204 SWING PANEL ASSY		
13	1	PAFZZ		550-187821-001	90073	COVER,FUSE	CU5 EA	1
13	2	PAFZZ	5310-00-782-1349	MS15795-804	96906	WASHER,FLAT	CU5 EA	2
13	3	PAFZZ	5310-00-058-3599	MS35335-57	96906	WASHER,LOCK	CU5 EA	5
13	4	PAFZZ	5305-00-054-5652	MS51957-18	96906	SCREW,MACHINE	CU5 EA	1
13	5	PAOZZ	5920-00-280-5062	312002	75915	FUSE,CARTRIDGE	CU5 EA	1
13	6	PAOZZ	5920-00-296-0446	312750	75915	FUSE,CARTRIDGE	CU5 EA	5
13	7	PAOZZ	5920-00-848-8881	AGC3	71400	FUSE,CARTRIDGE	CU5 EA	1
13	8	PAOZZ	5920-00-504-8634	313-250	75915	FUSE,CARTRIDGE	CU5 EA	1
13	9	PAFZZ	5920-00-284-6797	357009	75915	FUSEHOLDER,BLOCK	CU5 EA	1
13	10	PAOZZ		312-187827-301	90073	VOLTAGE SELECTOR	CU5 EA	1
13	11	PAFZZ	5310-00-489-8850	MS25082-821	96906	NUT,PLAIN,HEX	CU5 EA	1
13	12	PAFZZ	5310-00-198-3738	70128	88869	WASHER,LOCK	CU5 EA	1
13	13	PAFZZ	5305-00-054-5648	MS51957-14	96906	SCREW,MACHINE	CU5 EA	4
13	14	PAFZZ	5310-00-437-8550	MS25082-B20	96906	NUT,PLAIN,HEX	CU5 EA	1
13	15	PAFZZ	5930-00-430-3218	7592K6	27191	SWITCH,TOGGLE	CU5 EA	1
13	16	PAFZZ	5310-00-155-4983	1220-02	78189	WASHER,LOCK	CU5 EA	1
13	17	PAFZZ		A501	18553	SOCKET.PLUG-IN ELECTRONIC COMPONENT	CU5 EA	1
13	18	PAFZZ	5940-00-193-0056	51A	71785	TERMINAL BOARD	CU5 EA	1
13	19	PAFZZ	5310-00-934-9748	MS35649-244	96906	NUT,PLAIN,HEX	CU5 EA	3
13	20	PAFZZ		77M1P8TM	07494	SOCKET,ELECTRON TUBE	CU5 EA	1
13	21	PAFZZ	5905-00-114-5398	RCR20G225JS	81349	RESISITOR,FIXED	CU5 EA	1
13	22	PAFZZ		A4775KS	12697	RESISTOR,VARIABLE WIRE WOUND	CU5 EA	1
13	23	PAFZZ		150-SP2	18583	METER,TIME TOTLIZING	CU5 EA	1
13	24	XDFZZ		622-730013-001	90073	PANEL	CU5 EA	1
13	25	PAFZZ		N8B	06915	CLAMP,HOSE	CU5 EA	1
13	26	PAFZZ	5975-00-874-7533	SB-500-6	28520	BUSHING,MONITOR	CU5 EA	1
13	27	PAFZZ	5305-00-855-0969	MS51861-13C	96906	SCREW,TAPPING,THREAD,CUTTING	CU5 EA	1

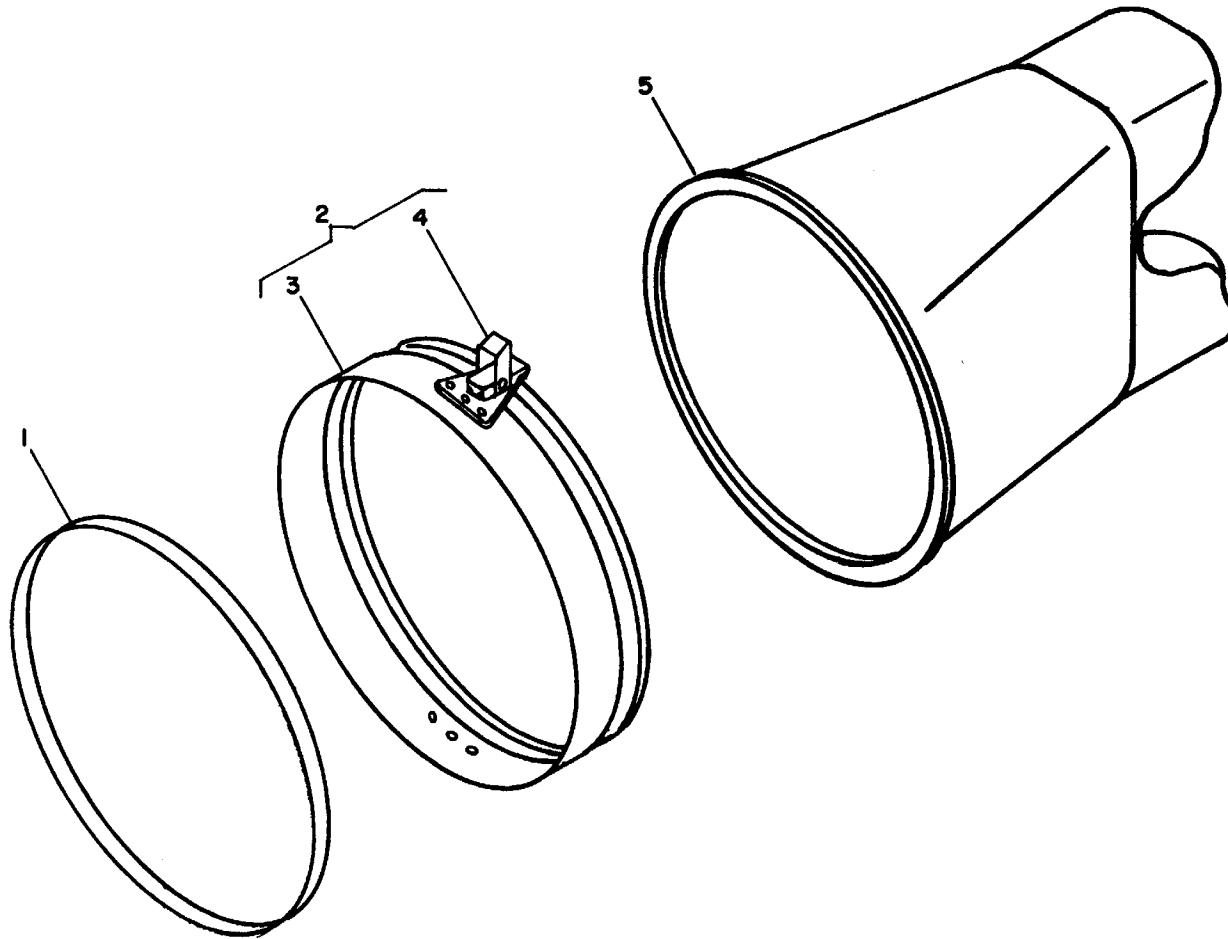

Figure 15. CRT visor assembly.

ELOWZ019

SECTION II

TM 11-5840-358-34P

(1) ILLUSTRATION		(2)	(3)	(4)	(5)	(6)	(7)	(8)
(a) FIG NO.	(b) ITEM NO.	SMR CODE	NATIONAL STOCK NUMBER	PART NUMBER	FSCM	DESCRIPTION <i>USABLE ON CODE</i>	U/M	QTY INC IN UNIT
						GROUP 0301 CRT VISOR ASSY		
15	1	PAFZZ		7442385P1	03538	SEAL,RUBBER	CU5 EA	3
15	2	PAFZZ		620-720002-301	90073	RING ASSEMBLY	CU5 EA	1
15	3	XAFZZ		620-72001-001	90073	RING,VISOR	CU5 EA	1
15	4	XAFZZ		616-990060-212	90073	CATCH	CU5 EA	2
15	5	PAFZZ		1956-1005-2	01000	VIEWING HOOD	CU5 EA	1

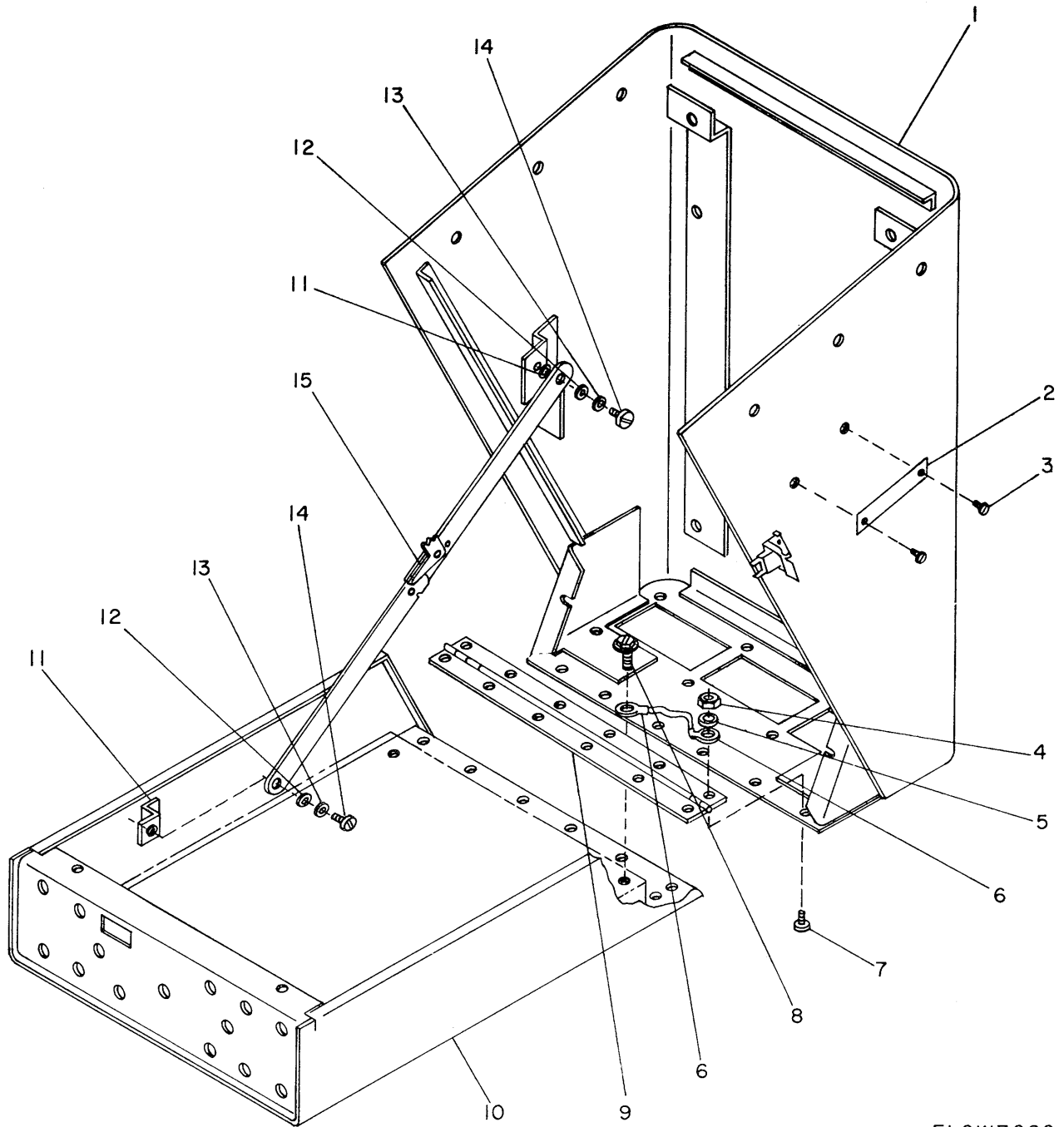

ELOWZ020

Figure 16. Display assembly (sheet 1 of 4)

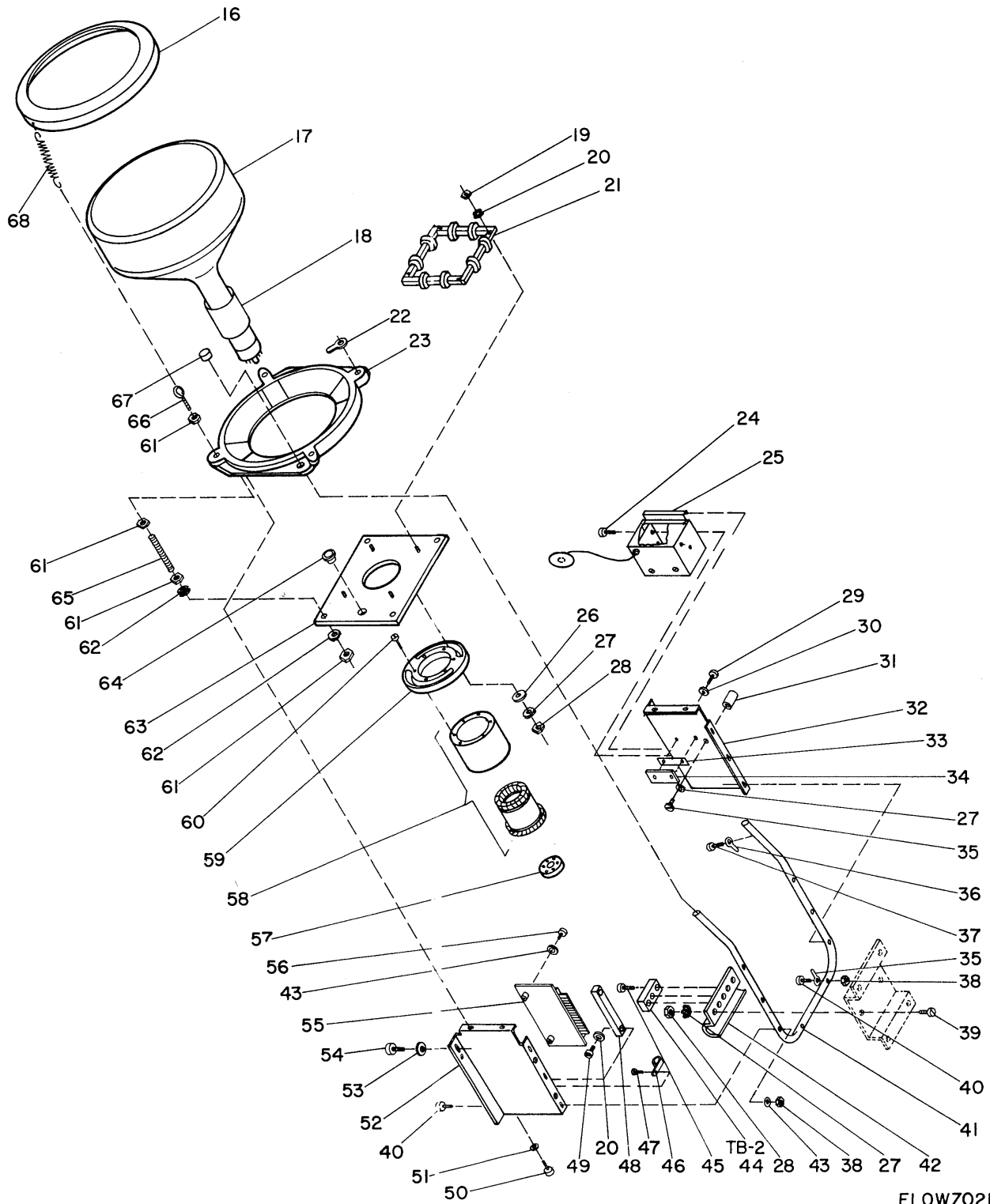

ELOWZ021

Figure 16. Display assembly (sheet 2 of 4)

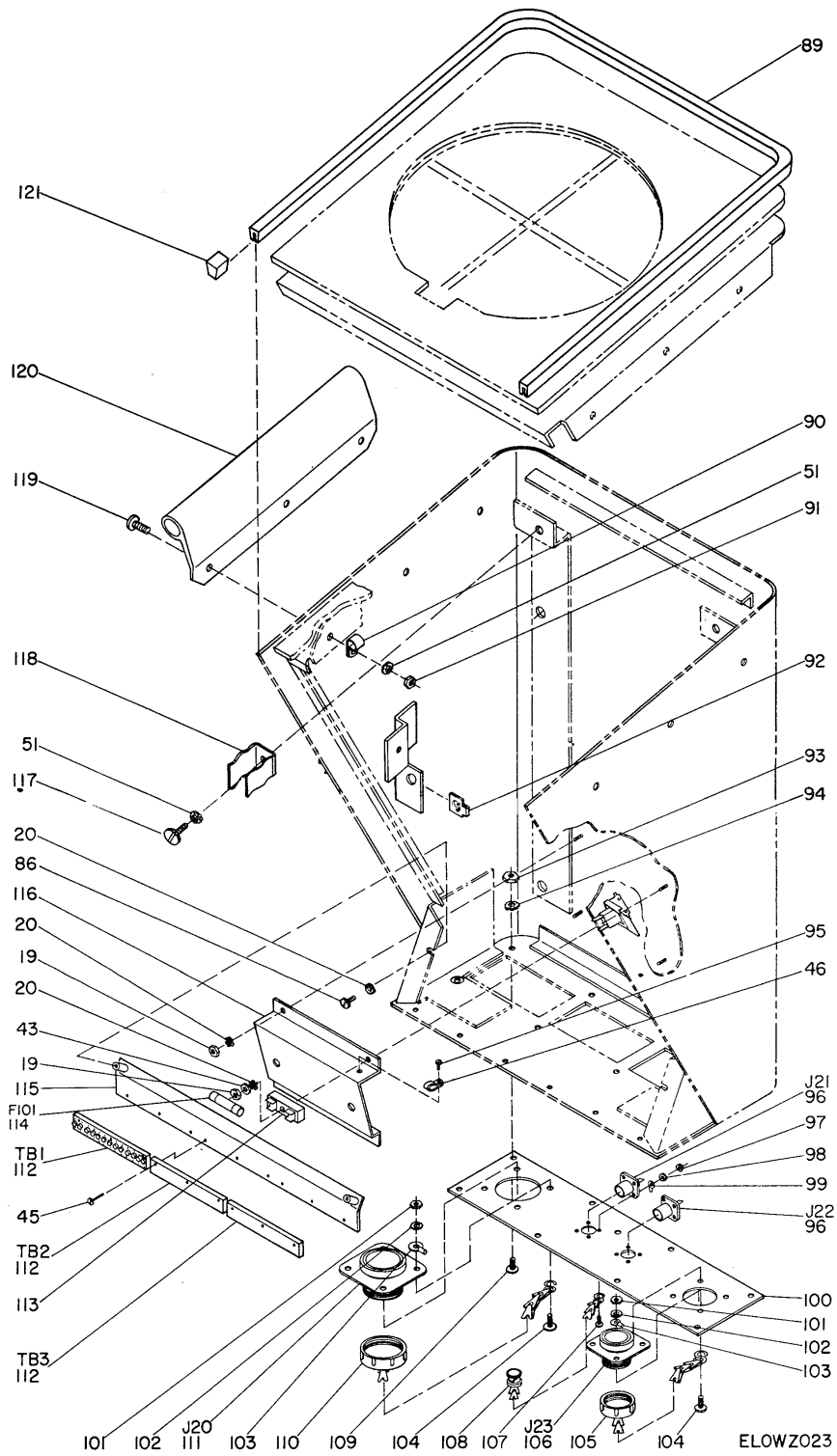

Figure 16. Display assembly (sheet 4 of 4)

SECTION II

TM 11-5840-358-34P

(1) ILLUSTRATION		(2)	(3)	(4)	(5)	(6)	(7)	(8)
(a) FIG NO.	(b) ITEM NO.	SMR CODE	NATIONAL STOCK NUMBER	PART NUMBER	FSCM	DESCRIPTION USABLE ON CODE	U/M	QTY INC IN UNIT
						GROUP 0302 DISPLAY CASE ASSY		
16	1	XAFDD		244-185930-408	90073	DISPLAY CASE ASSEMBLY,UPPER	CU5 EA	1
16	2	XDFZZ		624-720070-001	90073	PLATE IDENTIFICATION	CU5 EA	1
16	3	PAFZZ	5305-00-855-0962	MS24629-3	96906	SCREW,TAPPING	CU5 EA	2
16	4	PAFZZ	5310-00-934-9761	MS35649-264	96906	NUT,PLAIN,HEX	CU5 EA	6
16	5	PAFZZ	5310-00-209-1366	MS35335-58	96906	WASHER	CU5 EA	5
16	6	PAFZZ		1970	84505	TERMINAL,LOCKING	CU5 EA	5
16	7	PAFZZ		MS35249-36	96906	SCREW,MACHINE	CU5 EA	6
16	8	PAFZZ	5305-00-855-0971	MS24629-21	96906	SCREW,TAPPING	CU5 EA	1
16	9	XDFZZ		708-720002-001	90073	HINGE	CU5 EA	1
16	10	XAFZZ		542-760007-001	90073	CHASSIS,ELECTRICAL EQUIPMENT	CU5 EA	1
16	11	PAFZZ		3502-10-79	78189	WASHER,SPRING TENS	CU5 EA	2
16	12	PAFZZ	5310-00-167-0812	AN960010L	88044	WASHER,FLAT	CU5 EA	2
16	13	PAFZZ	5310-00-058-3599	MS35335-57	96906	WASHER,LOCK	CU5 EA	2
16	14	PAFZZ	5305-00-054-5649	MS51957-15	90906	SCREW,MACHINE	CU5 EA	2
16	15	PAFZZ		508-187742-401	90073	SUPPORT ARM ASSEMBLY	CU5 EA	1
16	16	XDFZZ		642-188492-001	90073	RETAINER,ELECTRON TUBE	CU5 EA	1
16	17	PAFZZ		242-189925-001	90073	ELECTRON TUBE CATHOD RAY	CU5 EA	1
16	18	PAFZZ		656-710020-001	90073	INSULATOR DISK	CU5 EA	1
16	19	PAFZZ	5310-00-934-9748	MS35649-244	96906	NUT,PLAIN,HEX	CU5 EA	5
16	20	PAFZZ	5310-00-058-3599	MS35335-57	96906	WASHER,LOCK	CU5 EA	12
16	21	PAFZZ		260-188910-401	90073	COIL ASSEMBLY,TUBE DEFLECTION	CU5 EA	1
16	22	PAFZZ	5940-00-155-7685	2101-10-00	78189	TERMINAL,LUG	CU5 EA	1
16	23	XDFZZ		664-189770-001	90073	SUPPORT,CRT	CU5 EA	1
16	24	PAFZZ	5305-00-855-0961	MS24629-35	96906	SCREW,TAPPING	CU5 EA	2
16	25	PAFZZ		245-730003-401	90073	POWER SUPPLY	CU5 EA	1
16	26	PAFZZ	5310-00-809-4058	MS27183-10	96906	WASHER,FLAT	CU5 EA	2
16	27	PAFZZ	5310-00-527-3634	MS35335-61	96906	WASHER,LOCK	CU5 EA	5
16	28	PAFZZ	5310-00-997-1888	MS35649-2252	96906	NUT,PLAIN,HEX	CU5 EA	6
16	29	PAFZZ	5305-00-855-0973	MS24629-24	96906	SCREW,TAPPING	CU5 EA	2
16	30	PAFZZ	5310-00-558-6207	AN96008L	88044	WASHER,FLAT	CU5 EA	2
16	31	XDFZZ		660-710003-001	90073	STOP	CU5 EA	1
16	32	XDFZZ		524-189696-001	90073	BRACKET SUPPORT LEFT HAND	CU5 EA	1
16	33	XDFZZ		734-187749-001	90073	SPACER,PLATE	CU5 EA	1
16	34	XDFZZ		592-187734-001	90073	PLATE,GUIDE	CU5 EA	1
16	35	PAFZZ	5305-00-071-1315	MS51957-79	96906	SCREW,MACHINE	CU5 EA	1
16	36	PAFZZ	5940-00-159-1252	2522-04-00	78189	TERMINAL,LUG	CU5 EA	2
16	37	PAFZZ	5305-00-855-0968	MS24629-10	96906	SCREW,TAPPING	CU5 EA	1
16	38	PAFZZ	5310-00-088-0551	MS21044N04	96906	NUT,SELF-LOCKING	CU5 EA	8
16	39	PAFZZ		MS9487-04	96906	SCREW,MACHINE	CU5 EA	2

SECTION II

TM 11-5840-358-34P

(1) ILLUSTRATION		(2)	(3)	(4)	(5)	(6)	(7)	(8)
(a) FIG NO.	(b) ITEM NO.	SMR CODE	NATIONAL STOCK NUMBER	PART NUMBER	FSCM	DESCRIPTION <i>USABLE ON CODE</i>	U/M	QTY INC IN UNIT
16	40	PAFZZ	5305-00-400-8531	MS51957-121	96906	SCREW,MACHINE	CU5 EA	8
16	41	XDDZZ		568-188676-001	90073	FRAME,TUBULAR	CU5 EA	1
16	42	XDDZZ		524-187445-001	90073	HINGE BRACKET	CU5 EA	1
16	43	PAFZZ	5310-00-167-0812	AN960C10L	88044	WASHER,FLAT	CU5 EA	9
16	44	PAFZZ		L1350N1	03544	TERMINAL BOARD	CU5 EA	1
16	45	PAFZZ	5305-00-446-9392	MS24629-6	96906	SCREW,TAPPING	CU5 EA	12
16	46	PAFZZ		N5	06915	CLAMP,LOOP	CU5 EA	2
16	47	PAFZZ	5305-00-855-0971	MS24629-21	96906	SCREW,TAPPING	CU5 EA	1
16	48	PAFZZ	5935-01-018-4286	M21097-21-091	81349	CONNECTOR,RECEPT	CU5 EA	1
16	49	PAFZZ	5305-00-958-4345	MS35207-213	96906	SCREW MACHINE	CU5 EA	2
16	50	XDFZZ		724-990072-166	90073	SCREW,MACHINE	CU5 EA	4
16	51	PAFZZ	5310-00-209-1239	MS35335-60	96906	WASHER,LOCK	CU5 EA	12
16	52	XDFZZ		524-740003-001	90073	BRACKET SUPPORT RIGHT HAND	CU5 EA	1
16	53	PAFZZ	5310-00-809-3078	MS27183-11	96906	WASHER,FLAT	CU5 EA	4
16	54	PAFZZ	5305-00-071-1316	MS519578	96906	SCREW,MACHINE	CU5 EA	2
16	55	PAFZZ		220-740091-401	90073	PRINTED CIRCUIT BOARD,VRM READOUT DRIVER	CU5 EA	1
16	56	PAFZZ	5305-00-958-0655	MS35207-214	96906	SCREW,MACHINE	CU5 EA	2
16	57	XDFZZ		308-720005-401	90073	SOKET,TCRT,ASSY	CU5 EA	1
16	58	PAFZZ		260-188451-001	90073	COIL ASSEMBLY,TUBE	CU5 EA	1
16	59	XDFZZ		626-710059-001	90073	PLATE,MOUNTING,YOKE	CU5 EA	1
16	60	PAFZZ		MS35266-17	96906	SCREW MACHINE	CU5 EA	6
16	61	PAFZZ	5310-00-851-2682	MS35691-17	96906	NUT,PLAIN,HEX	CU5 EA	12
16	62	PAFZZ	5310-00-627-6128	AN936B616	88044	WASHER,LOCK	CU5 EA	8
16	63	XDFZZ		626-189446-002	90073	MOUNTING PLATE	CU5 EA	1
16	64	PAFZZ	5975-00-789-3149	SB562-7	28520	BUSHING,ELECTRIC	CU5 EA	4
16	65	XDFZZ		724-187444-001	90073	STUD,CONTINUOUS THREAD	CU5 EA	4
6	66	XDFZZ		724-710004-001	90073	EYE HOOK	CU5 EA	4
16	67	PAFZZ		3/4SC	35403	CAP,TUBE	CU5 EA	2
16	68	PAFZZ		658-187463-001	90073	SPRING,HELICAL	CU5 EA	4
16	69	XDFZZ		616-186796-001	90073	STRIKE,CATCH	CU5 EA	2
16	70	PAFZZ		726-990071-702	90073	SCREW,MACHINE	CU5 EA	4
16	71	PAFZZ	5310-00-437-8550	MS25082-B20	96906	NUT,PLAIN,HEX	CU5 EA	5
16	72	PAOZZ		610-187870-001	90073	KNOB	CU5 EA	1
16	73	PAOZZ		610-187872-001	90073	KNOB	CU5 EA	2
16	74	PAOZZ		CM350	71744	LAMP,INCANDESCENT	CU5 EA	4
16	75	PAFZZ		622-760020-001	90073	PANEL,EDGELIT	CU5 EA	1
16	76	PAOZZ		610-187871-001	90073	KNOB	CU5 EA	2
16	77	PAFLLZZ	6210-00-965-1491	MS25010C118327	96906	LIGHT,PANEL	CU5 EA	4
16	78	PAFZZ		292-720002-002	90073	RESISTOR,VARIABLE WIRE WOUND	CU5 EA	1
16	79	PAFZZ		8538	03043	BELT,ROUND	CU5 EA	1

SECTION II

TM 11-5840-358-34P

(1) ILLUSTRATION		(2)	(3)	(4)	(5)	(6)	(7)	(8)
(a) FIG NO.	(b) ITEM NO.	SMR CODE	NATIONAL STOCK NUMBER	PART NUMBER	FSCM	DESCRIPTION USABLE ON CODE	U/M	QTY INC IN UNIT
16	80	XDFZZ		530-186770-001	90073	BUSHING	CU5 EA	1
16	81	PAFZZ		670-186739-001	90073	PULLEY,GROOVE	CU5 EA	1
16	82	PAFZZ		670-187702-001	90073	PULLEY,GROOVE	CU5 EA	3
16	83	PAFZZ		A47-10K-S	12697	RESISTOR,VARIABLE	CU5 EA	3
16	84	PAFZZ		556-188699-002	90073	INDICATOR,BEARING	CU5 EA	1
16	85	PAFZZ	5305-00-054-5651	MS51957-17	96906	SCREW, MACHINE	CU5 EA	5
16	86	PAFZZ	5305-00-054-5649	MS51957-15	96906	SCREW,MACHINE	CU5 EA	5
16	87	PAFZZ		220-730116-401	90073	CIRCUIT CARD ASSEMBLY,VRM NUMERIC READOUT	CU5 EA	1
16	88	PAFZZ		SGC-FR-GC	75378	SWITCH,ROTARY	CU5 EA	1
16	89	PAFZZ	9390-00-892-4766	X758	70485	NONMETALLIC CHAN	CU5 EA	4
16	90	PAFZZ		N4	06915	CLAMP,ELECTRICAL CONDUCTOR,STRAIN	CU5 EA	3
16	91	PAFZZ	5310-00-934-9765	MS35650-304	96906	NUT,PLAIN,HEX	CU5 EA	6
16	92	PAFZZ		C30110-1420-24	78553	NLT,SELF LOCKING,SPECIAL	CU5 EA	2
16	93	PAFZZ	5310-00-934-9159	MS35649-284	96906	NUT,PLAIN,HEX	CU5 EA	8
16	94	PAFZZ	5310-00-614-3552	MS35335-59	96906	WASHER,LOCK	CU5 EA	8
16	95	PAFZZ	5305-00-855-0972	MS24629-23	96906	SCREW,TAPPING	CU5 EA	1
16	96	PAFZZ		230-710002-301	90073	CONNECTOR,MODIFIED	CU5 EA	2
16	97	PAFZZ	5310-00-934-9748	MS35649-244	96906	NLT,PLAIN,HEX	CU5 EA	8
16	98	PAFZZ	5310-00-058-3599	MS35335-57	96906	WASHER,LOCK	CU5 EA	6
16	99	PAFZZ	5940-00-177-7974	2101-04-00	78189	TERMINAL,LUG	CU5 EA	2
16	100	XDFFF		626-730038-402	90073	PLATE ASSEMBLY,CONNECTOR	CU5 EA	1
16	101	PAFZZ	5310-00-934-9761	MS35649-264	96906	NUT,PLAIN,HEX	CU5 EA	8
16	102	PAFZZ	5310-00-209-1366	MS35335-58	96906	WASHER,LOCK	CU5 EA	6
16	103	PAFZZ	5940-00-156-7355	2108-06-00	78189	TERMINAL,LUG	CU5 EA	2
16	104	PAFZZ	5305-00-054-6654	MS51957-30	96906	SCREW,MACHINE	CU5 EA	8
16	105	PAFZZ	5935-00-578-2742	9760-924	13511	COVER,ELECTRICAL CONNECTOR	CU5 EA	1
16	106	PAFZZ	5935-00-816-5246	MS3102R24-7S	96906	CONNECTOR RECEPT	CU5 EA	1
15	107	PAFZZ	5305-00-054-5649	MS51957-15	96906	SCREW,MACHINE	CU5 EA	1
16	108	PAFZZ	5340-00-956-5367	M39012-25-0006	81349	CAP AND CHAIN	CU5 EA	2
16	109	PAFZZ	5305-00-519-6590	MS51957-126	96906	SCREW,MACHINE	CU5 EA	8
16	110	PAFZZ		9760-928	13511	COVER,ELECTRICAL CONNECTOR	CU5 EA	1
16	111	PAFZZ	5935-00-755-3752	MS3102R28-21P	96906	CONNECTOR,RECEPT	CU5 EA	1
16	112	PAFZZ		L1409N10	03544	TERMINAL BOARD	CU5 EA	3
16	113	PAFZZ	5920-00-142-7439	2882	71400	FUSEHOLDER,BLOCK	CU5 EA	1
16	114	PAOZZ		313187	75915	FUSE,CARTRIDGE	CU5 EA	1
16	115	XDFZZ		642-188697-001	90073	BRACKET,MOUNTING	CU5 EA	1
16	116	XDFZZ		524-730053-001	90073	BRACKET	CU5 EA	1
16	117	PAFZZ	5305-00-990-6444	MS35207-261	96906	SCREW,MACHINE	CU5 EA	2
16	118	PAFZZ	5999-00-195-9698	109002	75915	CLIP, ELECTRICAL	CU5 EA	2
16	119	PAFZZ	5305-00-984-7341	MS35191-273	96906	SCREW,MACHINE	CU5 EA	6

SECTION II

TM 11-5840-358-34P

(1) ILLUSTRATION		(2)	(3)	(4)	(5)	(6)	(7)	(8)
(a) FIG NO.	(b) ITEM NO.	SMR CODE	NATIONAL STOCK NUMBER	PART NUMBER	FSCM	DESCRIPTION <i>USABLE ON CODE</i>	U/M	QTY INC IN UNIT
16	120	XDDZZ		594-188961-001	90073	HANDLE	CU5 EA	2
16	121	XDFZZ		550-188880-001	90073	SHOE	CU5 EA	2

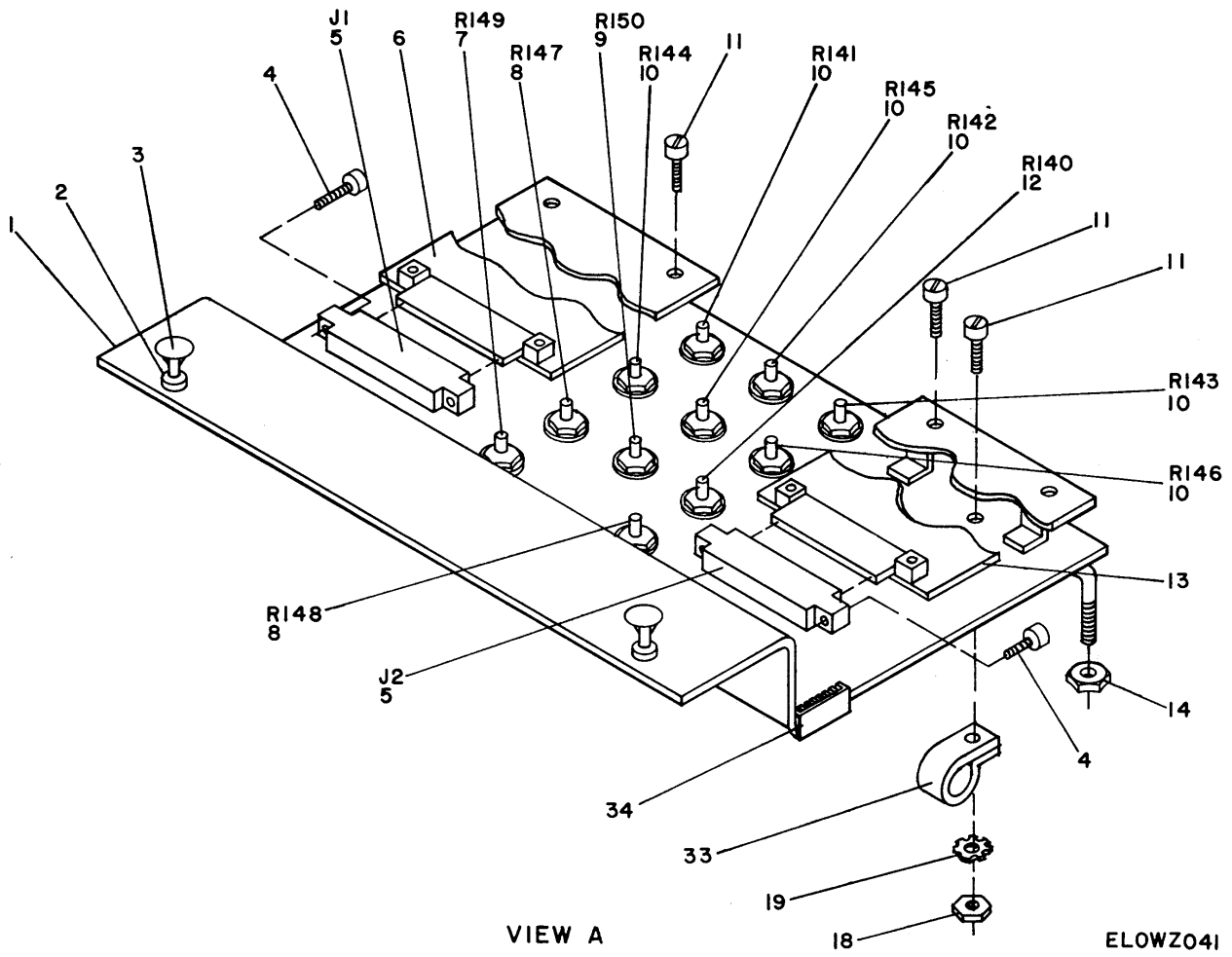

Figure 17. Tray assembly, power display (sheet 2 of 4)

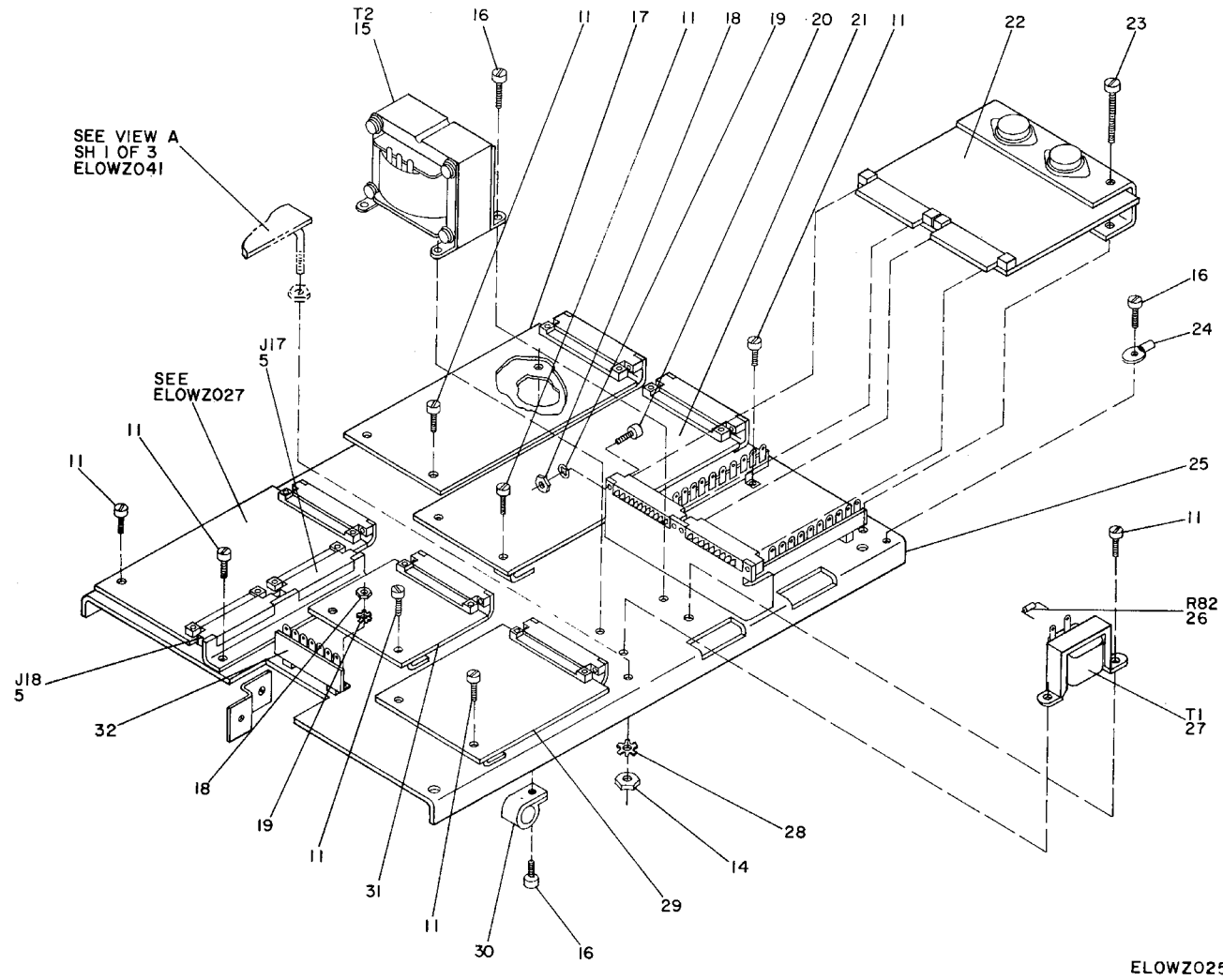

Figure 17. Trav Assembly, power display (sheet 3 of 4).

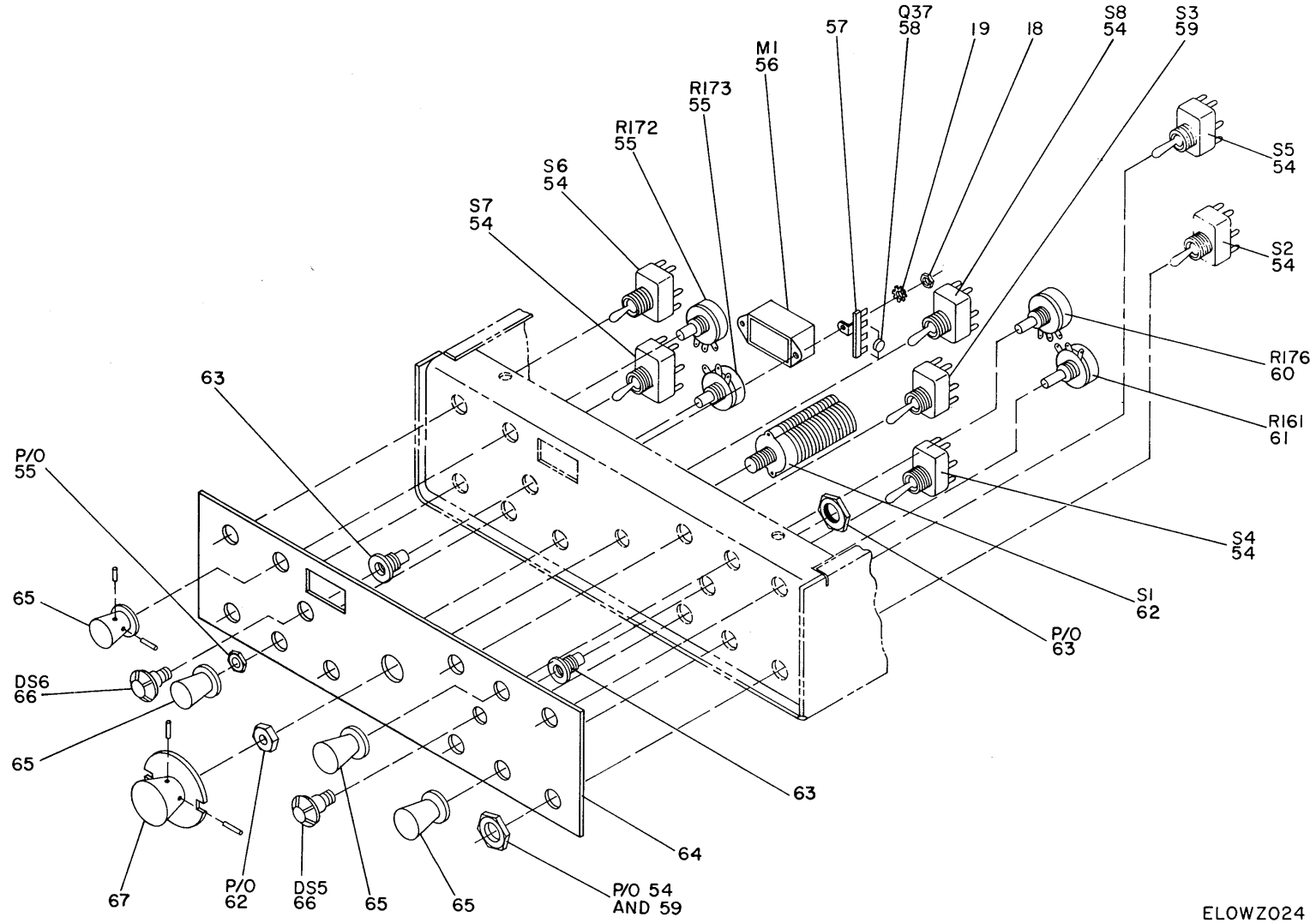

Figure 17. Tray Assembly, power display (sheet 4 of 4)

ELOWZ024

SECTION II

TM 11-5840-358-34P

(1) ILLUSTRATION		(2)	(3)	(4)	(5)	(6)	(7)	(8)
(a) FIG NO.	(b) ITEM NO.	SMR CODE	NATIONAL STOCK NUMBER	PART NUMBER	FSCM	DESCRIPTION USABLE ON CODE	U/M	QTY INC IN UNIT
						GROUP 0303 TRAY ASSEMBLY,POWER DISPLAY		
17	1	XDFZZ		622-730205-40	950073	PANEL RIVETING ASSY	CU5 EA	1
17	2	PAZZZ		H559-3-L	97444	GROMMET,RUBEER	CU5 EA	2
17	3	PAFZZ		H323-3-L-1	83014	STUD,POSITIVE LOCK	CU5 EA	2
17	4	PAFZZ		MS24629-5	96906	SCREW, TAPPING	CU5 EA	22
17	5	PAFZZ		PS10	10685	CONNECTOR,RECEPTACL	CU5 EA	11
17	6	PAFZZ		220-189893-402	90073	CIRCUIT CARE ASSEMBLY	CU5 EA	1
17	7	PAFZZ		292-181730-004	90073	RESISTOR VARIABLE, NONWIRE WOUND	CU5 EA	1
17	8	PAFZZ		292-187830-003	90073	RESISTOR VARIABLE, NONWIRE WOUND	CU5 EA	2
17	9	PAFZZ		292-187830-005	90073	RESISTOR VARIABLE, NONWIRE WOUND	CU5 EA	1
17	10	PAFZZ		292-187830-002	90073	RESISTOR VARIABLE, NONWIRE WOUND	CU5 EA	6
17	11	PAFZZ	5305-00-855-0968	MS24629-10	96906	SCREW, TAPPING	CU5 EA	15
17	12	PAFZZ		292-187830-001	90073	RESISTOR VARIABLE, NONWIRE WOUND	CU5 EA	1
17	13	PAFZZ		220-189901-401	90073	RADAR SET SUBASSEMBLY	CU5 EA	1
17	14	PAFZZ	5310-00-934-9765	MS35650-304	96906	NUT, PLAIN, REX	CU5 EA	8
17	15	PAFZZ		322-188767-001	90073	TRANSFORMER, POWER	CU5 EA	1
17	16	PAFZZ	5305-00-995-3569	MS24629-22	96906	SCREW, TAPPING	CU5 EA	4
17	17	PAFZZ		220-189909-401	90073	CIRCUIT CARD ASSEMBLY	CU5 EA	1
17	18	PAFZZ	5310-00-934-9748	MS35649-244	96906	NUT, PLAIN, FEX	CU5 EA	6
17	19	PAFZZ	5310-00-550-3715	1204	78189	WASHER, LOCK	CU5 EA	4
17	20	PAFZZ	5305-00-054-5649	MS51957-15	96906	SCREW, MACHINE	CU5 EA	2
17	21	PAFZZ		220-189897-401	90073	CIRCUIT CARD ASSEMBLY	CU5 EA	1
17	22	PAFZZ		220-760021-407	90013	CIRCUIT CARD ASSEMBLY	CU5 EA	1
17	23	PAFZZ		MS35207-238	96906	SCREW, MACHINE	CU5 EA	2
17	24	PAFZZ	5940-00-156-7355	2108-06-00	78189	TERMINAL, LUG	CU5 EA	1
17	25	XAFZZ		548-188675-003	90073	CHASSIS, DISPLAY TRAY	CU5 EA	1
17	26	PAFZZ	5905-00-141-0598	RCR20G561JS	81349	RESISTOR, FIXED	CU5 EA	1
17	27	PAFZZ		322-188766-001	90073	TRANSFORMER, PULSE	CU5 EA	1
17	28	PAFZZ	5310-00-209-1239	MS35335-60	96906	WASHER, LOCK	CU5 EA	8
17	29	PAFZZ		220-740092-401	90073	PRINTED CIRCUITBOARD, VRM ASSY	CU5 EA	1
17	30	PAFZZ		N7	06915	CLAMP, LOOP	CU5 EA	1
17	31	PAFZZ		220-730013-412	90073	CIRCUIT CARD ASSEMBLY	CU5 EA	1
17	32	PAFZZ	5940-00-079-1575	1551A	71785	TERMINAL BOARD	CU5 EA	11
17	33	PAFZZ		N10B	06915	CLAMP, LOOP	CU5 EA	1
17	34	PAFZZ	5325-00-027-0321	714899-007	0586S	GROMMET, PLASTIC	CU5 EA	2
17	35	PAFZZ		PW7150-MFORM10FC	750421	RESISTOR, FIXED, WIRE WOUND	CU5 EA	1
17	36	PAFZZ	5920-00-221-5673	357002	759151	FUSE HOLDER, BLOCK	CU5 EA	1
17	37	PACZZ	5920-00-296-0446	312750	75915	FUSE, CARTRIDGE	CU5 EA	2
17	38	PAFZZ	5325-00-185-0001	2864	70485	GROMMET, RUBBER	CU5 EA	3
17	39	PAFZZ		60598-2	00779	CONTACT, ELECTRICAL	CU5 EA	1

SECTION II

TM 11-5840-358-34P

(1)		(2)	(3)	(4)	(5)	(6)	(7)	(8)	
ILLUSTRATION (a) FIG NO.	ITEM NO.	SMR CODE	NATIONAL STOCK NUMBER	PART NUMBER	FSCM	DESCRIPTION	USABLE ON CODE	U/M	QTY INC IN UNIT
17	41	PAFZZ		PH1047-MFORMOFC	75042	RESISTOR, FIXED, WIRE WOUND	CU5	EA	1
17	42	PAFZZ		666-131065-012	90073	TERMINAL BOARD	CU5	EA	2
17	43	PAFZZ	5905-00-852-7987	RE65G1001	81349	RESISTOR, FIXED	CU5	EA	1
17	44	PAFZZ		W45B0612	03545	CAPACITOR, FIXED, PAPER, DIELECTRIC	CU5	EA	1
17	45	PAFZZ		IN5175	81349	SEMICONDUCTOR DEVICE, DIODE	CU5	EA	1
17	46	PAFZZ		W45B0601	03545	CAPACITOR, FIXED, PAPER, DIELECTRIC	CU5	EA	1
17	47	PAFZZ		RER65F3300R	81349	RESISTOR, FIXED, WIRE WOUND	CU5	EA	1
17	48	PAFZZ		288-990071-990	90073	RESISTOR, FIXED, WIRE WOUND	CU5	EA	1
17	49	PAFZZ		PV1010-MFORMOFC	75042	RESISTOR, FIXED, WIRE WOUND	CU5	EA	1
17	50	PAFZZ		288-990071-589	90073	RESISTOR, FIXED, WIRE WOUND	CU5	EA	1
17	51	PAFZZ		I06100AR	21845	SEMICONDUCTOR DEVICE, DIODE	CU5	EA	1
17	52	PAFZZ		FP341-24	90201	CAPACITOR, FIXED	CU5	EA	1
17	53	PAFZZ		N16B	06915	CLAMP, ELECTRICAL CONDUCTOR, STRAIN	CU5	EA	1
17	54	PAFZZ	5930-00-430-3218	7592K6	27191	SWITCH, TOGGLE	CU5	EA	6
17	55	PAFZZ		292-187830-009	90073	RESISTOR, VARIABLE	CU5	EA	2
17	56	PAHZZ		272-730002-001	90073	METER	CU5	EA	1
17	57	XDFZZ		666-990070-223	90073	TERMINAL STRIP	CU5	EA	1
17	58	PAHZZ		2N363B	81349	TRANSISTOR	CU5	EA	1
17	59	PAFZZ	5930-00-655-1581	M25068-23	96906	SWITCH, TOGGLE	CU5	EA	1
17	60	PAFZZ		292-187830-010	90073	RESISTOR VARIABLE, WIRE WOUND	CU5	EA	1
17	61	PAFZZ		292-187830-008	90073	RESISTOR VARIABLE, NONWIRE WOUND	CU5	EA	1
17	62	PAFZZ		312-188903-001	90073	SWITCH, ROTARY	CU5	EA	1
17	63	PAFZZ	6210-00-965-1491	MS25010C118327	96906	LIGHT, PANEL	CU5	EA	2
17	64	PAFZZ		622-189760-012	90073	PANEL, INDICATING, LIGHT TRANSMITTING	CU5	EA	1
17	65	PAFZZ		610-187870-C01	90073	KNCB	CU5	EA	4
17	66	PAOZZ		CM350	71744	LAMP, INCANDESCENT	CU5	EA	2
17	67	PAOZZ		610-187435-001	90073	KNOB	CU5	EA	1

70/(71 BLANK)

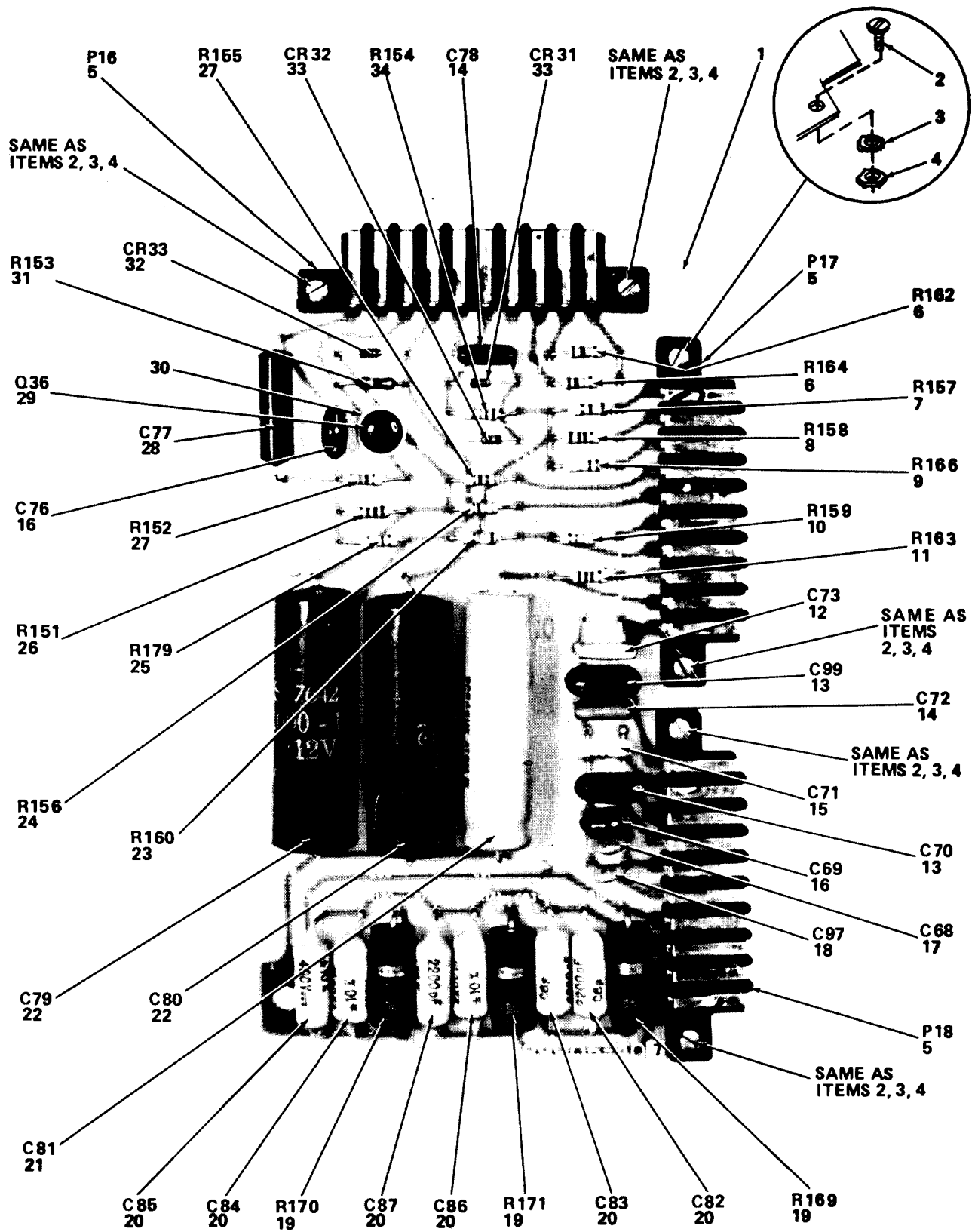

Figure 18. Component board.

SECTION II

TM 11-5840-358-34P

(1) ILLUSTRATION		(2)	(3)	(4)	(5)	(6)	(7)	(8)
(a) FIG NO.	(b) ITEM NO.	SMR CODE	NATIONAL STOCK NUMBER	PART NUMBER	FSCM	DESCRIPTION USABLE ON CODE	U/M	QTY INC IN UNIT
						GROUP 0304 COMPONENT BOARD		
18	1	XAFZZ		636-189904-001	90073	PRINTED WIRING BOARD	CU5 EA	1
18	2	PAFZZ	5305-00-054-5638	MS551957-4	96906	SCREW, MACHINE	CU5 EA	6
18	3	PAFZZ	5310-00-543-4652	M535333-69	96906	WASHER, LOCK	CU5 EA	6
18	4	PAFZZ	5310-00-938-2013	MS35649-224	96906	NUT, PLAIN, HEX	CU5 EA	6
18	5	PAFZZ		PP10	10685	CONNECTOR, RECEPTACL	CU5 EA	3
18	6	PAFZZ	5905-00-110-0388	RCR07G104JS	81349	RESISTOR, FIXED	CU5 EA	2
18	7	PAFZZ	5905-00-141-0744	RCR07GS62JS	81349	RESISTOR, FIXED	CU5 EA	1
18	8	PAFZZ	5905-00-107-0656	RCR07G100JS	81349	RESISTOR, FIXED	CU5 EA	1
18	9	PAFZZ	5905-00-110-7622	RCR07G682JS	81349	RESISTOR, FIXED	CU5 EA	1
18	10	PAFZZ	5905-00-141-0717	RCR07G473JS	81349	RESISTOR, FIXED	CU5 EA	1
18	11	PAFZZ	5905-00-110-7620	RCR07G102JS	81349	RESISTOR, FIXED	CU5 EA	1
18	12	PAFZZ		C280AE-47K	35784	CAPACITOR, FIXED, METALIZED FILM	CU5 EA	1
18	13	PAFZZ		213-730072-002	90073	CAPACITOR, FIXED	CU5 EA	2
18	14	PAFZZ		433-1-71201-250	35988	CAPACITOR, FIXED, PLASTIC, DIELECTRIC	CU5 EA	2
18	15	PAFZZ		213-730072-005	90073	CAPACITOR, FIXED	CU5 EA	1
18	16	PAFZZ		213-730072-001	90073	CAPACITOR, FIXED	CU5 EA	2
18	17	PAFZZ	5910-00-819-3899	CK60AW221M	81349	CAPACITOR, FIXED, CERAMIC DIELECTRIC	CU5 EA	1
18	18	PAFZZ		209-990072-206	90073	CAPACITOR, FIXED	CU5 EA	1
18	19	PAFZZ	5905-00-196-6888	RCR42G182JS	81349	RESISTOR, FIXED	CU5 EA	3
18	20	PAFZZ		C296AC-A2K2	35784	CAPACITOR, FIXED	CU5 EA	6
18	21	PAFZZ	5910-00-807-7248	PRS450VDC8UF	00656	CAPACITOR, FIXED	CU5 EA	1
18	22	PAFZZ		SPA20-4	05844	CAPACITOR, FIXED, ELECTROLYTIC	CU5 EA	2
18	23	PAFZZ	5905-00-119-3504	RCR07G273JS	81349	RESISTOR, FIXED	CU5 EA	1
18	24	PAFZZ	5905-00-114-0711	RCR07G472JS	81349	RESISTOR, FIXED	CU5 EA	1
18	25	PAFZZ	5905-00-121-9932	RCR07G391JS	81349	RESISTOR, FIXED	CU5 EA	1
18	26	PAFZZ	5905-00-141-1183	RCR07G10LJS	81349	RESISTOR, FIXED	CU5 EA	1
18	27	PAFZZ	5905-00-135-6045	RCR07G330JS	81349	RESISTOR, FIXED	CU5 EA	2
18	28	PAFZZ		SPA1-5/2	05844	CAPACITOR, FIXED	CU5 EA	1
18	29	PAFZZ		2N3642	81349	TRANSISTOR	CU5 EA	1
18	30	PAFZZ	5999-00-233-3338	7717-3	13103	MOUNTING PAD	CU5 EA	1
18	31	PAFZZ	5905-00-105-7768	RCR07G561JS	81349	RESISTOR, FIXED	CU5 EA	1
18	32	PAFZZ		N5237A	81349	SEMICONDUCTOR DEVICE, DIODE	CU5 EA	1
18	33	PAFZZ	5961-00-938-1135	JAN1N4148	81349	SEMICONDUCTOR	CU5 EA	2
18	34	PAFZZ	5905-00-106-3666	RCR07G103JS	81349	RESISTOR, FIXED	CU5 EA	1

SECTION II

TM 11-5840-358-34P

(1) ILLUSTRATION		(2)	(3)	(4)	(5)	(6)	(7)	(8)
(a) FIG NO.	(b) ITEM NO.	SMR CODE	NATIONAL STOCK NUMBER	PART NUMBER	FSCM	DESCRIPTION USABLE ON CODE	U/M	QTY INC IN UNIT
						GROUP 04 POWER SUPPLY PP-7334/U		
19	1	XDHZZ		542-740017-001	90073	CHASSIS, ELECTRICAL EQUIPMENT	CY7 EA	1
19	2	PAHZZ	5305-00-054-6669	MS51957-44	96906	SCREW, MACHINE	CY7 EA	4
19	3	PAHZZ	5910-00-780-8769	320223G050DF68	56289	CAPACITOR, FIXEDELECTROLYTIC	CY7 EA	1
19	4	XDHZZ		2159-12-00	78189	TERMINAL LUG	CY7 EA	4
19	5	XDHZZ		975-6735	01364	TERMINAL, SOLDERLESS, INSULATED	CV7 PK	2
19	6	XDHZZ	5910-00-995-9189	4586-2A	56289	RETAINER, CAPACITOR	CV7 EA	1
19	7	PAHZZ	5935-00-660-6286	MS3102A22-8P	96906	CCCONNECTR, RECEPTACLE, ELECTRICAL	CY7 EA	1
19	8	PAHZZ	5310-00-934-9739	MS35649-242	96906	NUT, PLAIN, HEX	CY7 EA	8
19	9	PAHZZ	5310-00-616-3554	MS35335-29	96906	WASHER, LOCK	CY7 EA	8
19	10	PAHZZ	5935-00-149-3423	MS3102A20-3P	96906	CONNECTCR, RECEPTACLE, ELECTRICAL	CY7 EA	1
19	11	PAHZZ	5935-00-137-4670	MS25043-22D	96906	COVER, ELECTRICAL CONNECTOR	CV7 EA	1
19	12	PAHZZ	5305-00-054-5650	MS51957-16	96906	SCREW, MACHINE	CY7 EA	6
19	13	PAHZZ	5935-00-221-8620	MS25043-200	96906	COVER, ELECTRICAL CONNECTOR	CY7 EA	1
19	14	PAHZZ	5305-00-088-9044	MS35207-260	96906	SCREW, MACHINE	CV7 EA	4
19	15	PAHZZ	5310-00-596-7691	MS35335-32	96906	WASHER, LOCK	CY7 EA	5
19	16	XDHZZ	5940-00-159-1290	2103-10-00	78189	TERMINAL LUG	CY7 EA	6
19	17	PAHZZ		W45BD612	03545	CAPACITOR, FIXEDPAPER, DIELECTRIC	CY7 EA	2
19	18	PAHZZ	5910-00-281-0773	48P8	56289	CAPACITOR, FIXED, CERAMIC, DIELECTRIC	CY7 EA	2
19	19	PAHZZ	5310-00-596-7693	MS35335-31	96906	WASHER, LOCK	CY7 EA	4
19	20	PAHZZ	5310-00-934-9757	MS35649-282	96906	NUT, PLAIN, TEX	CY7 EA	4
19	21	PAHZZ	5305-00-152-5345	MS51851-11	96906	SCREW, TAPPING, THREAD CUTTING	CY7 EA	14
19	22	XDHZZ		550-730022-001	90073	COVER, POWER SUPPLY	CY7 EA	1
19	23	PAHZZ	5305-01-049-1235	MS51851-22	96906	SCREW, TAPPING, THREAD CUTTING	CY7 EA	2
19	24	PAHZZ		W45BD601	03545	CAPACITOR, FIXEDPAPER, DIELECTRIC	CY7 EA	2
19	25	PAHZZ	5940-00-842-2917	1542A	71785	TERMINAL STRIP	CY7 EA	2
19	26	PAHZZ	5310-00-934-9751	M535650-302	96906	NUT, PLAIN, TEX	CY7 EA	3
19	27	PAHZZ	5961-00-935-0138	IN1199	05277	SEMICONDUCTOR DEVICE, DIODE	CV7 EA	2
19	28	PAHZZ	5305-00-989-7434	MS35226-63	96906	SCREW, MACHINE	CV7 EA	1
19	29	PAHZZ	5310-00-576-5752	MS35333-39	96906	WASHER, LOCK	CY7 EA	2
19	30	PAHZZ		PW7-6800HM10	93323	RESISTOR, FIXED1, WIRE WOUND	CV7 EA	1
19	31	PAHZZ	5305-00-071-1315	MS51957-79	96906	SCREW, MACHINE	CY7 EA	4
19	32	PAHZZ	5310-00-208-2545	C7343-1420-24	78553	NUT, SHEET, SPRING	CY7 EA	4
19	33	PAHZZ	5950-01-049-3221	322-720041-001	90073	TRANSFORMER, POWER, STEP DOWN	CY7 EA	1
19	34	PAHZZ		502-8136-2137-102	72619	LAMPHOLDER	CY7 EA	1
19	35	PAHZZ	5905-00-141-1071	RCR20G474JS	81349	RESISTOR, FIXED, COMPOSITION	CY7 EA	1
19	36	PAHZZ	5930-00-655-1514	7580K6	15605	SWITCH, TOGGLE	CY7 EA	1
19	37	PAHZZ	5305-00-152-5345	MS51851-11	96906	SCREW, TAPPING, THREAD CUTTING	CY7 EA	2
19	38	XDHZZ		624-720072-001	90073	PLATE, IDENTIFICATION	CY7 EA	1

SECTION II

TM 11-5840-358-34P

(1) ILLUSTRATION		(2)	(3)	(4)	(5)	(6)	(7)	(8)
(a) FIG NO.	(b) ITEM NO.	SMR CODE	NATIONAL STOCK NUMBER	PART NUMBER	FSCM	DESCRIPTION <i>USABLE ON CODE</i>	U/M	QTY INC IN UNIT
19	39	PAHZZ	5310-00-194-1483	MS35333-44	96906	WASHER, LOCK CY7	EA	1
19	40	PAOZZ	6240-00-223-9100	NE51	08108	LAMP, GLOW CY7	EA	1
19	41	PAHZZ	5920-00-892-9311	81-2137-10	72619	INDICATOR, LIGHT	EA	1
19	42	PAHZZ		FHN26G1	81349	FUSEHOLDER CY7	EA	1
19	43	PAOZZ	5920-00-857-9033	MTH6	71400	FUSE CARTRIDGE CY7	EA	1

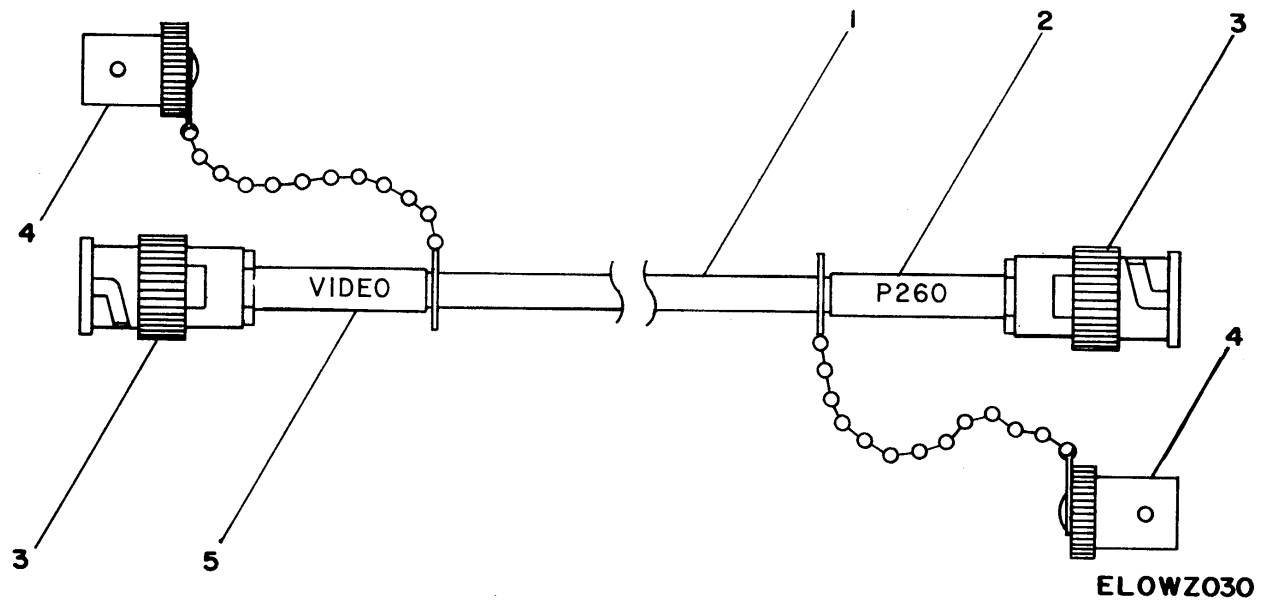

Figure 20. Cable assembly MC9804 (sheet 1 of 4)

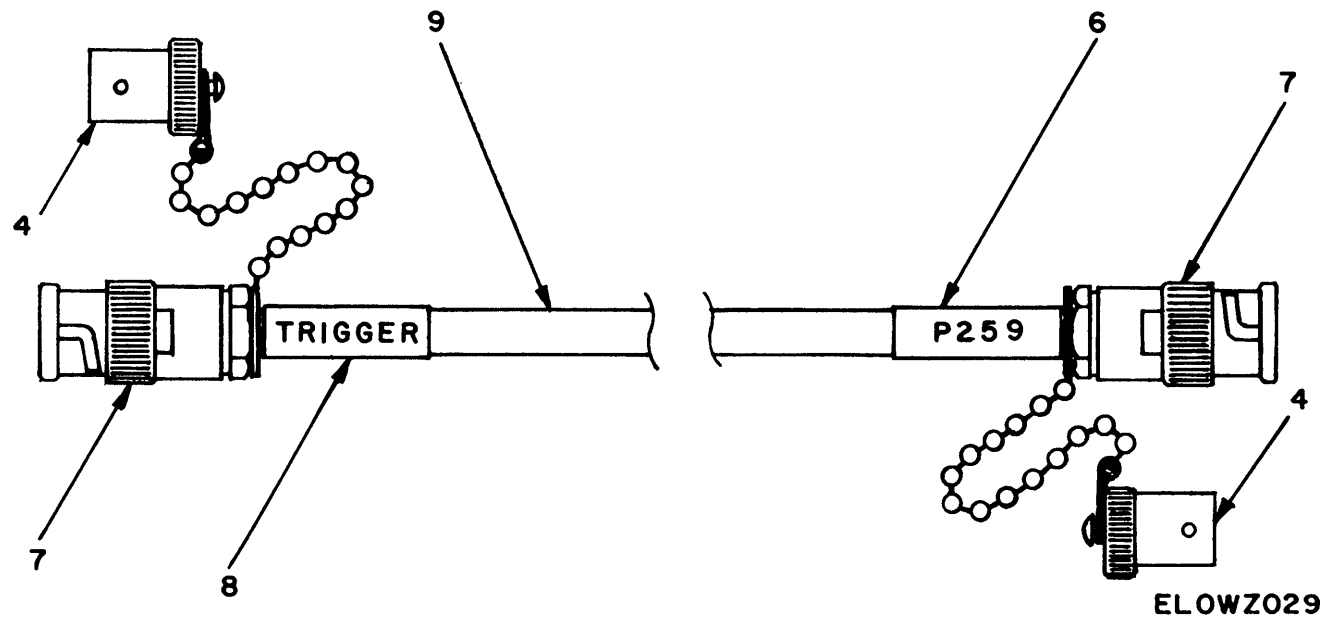
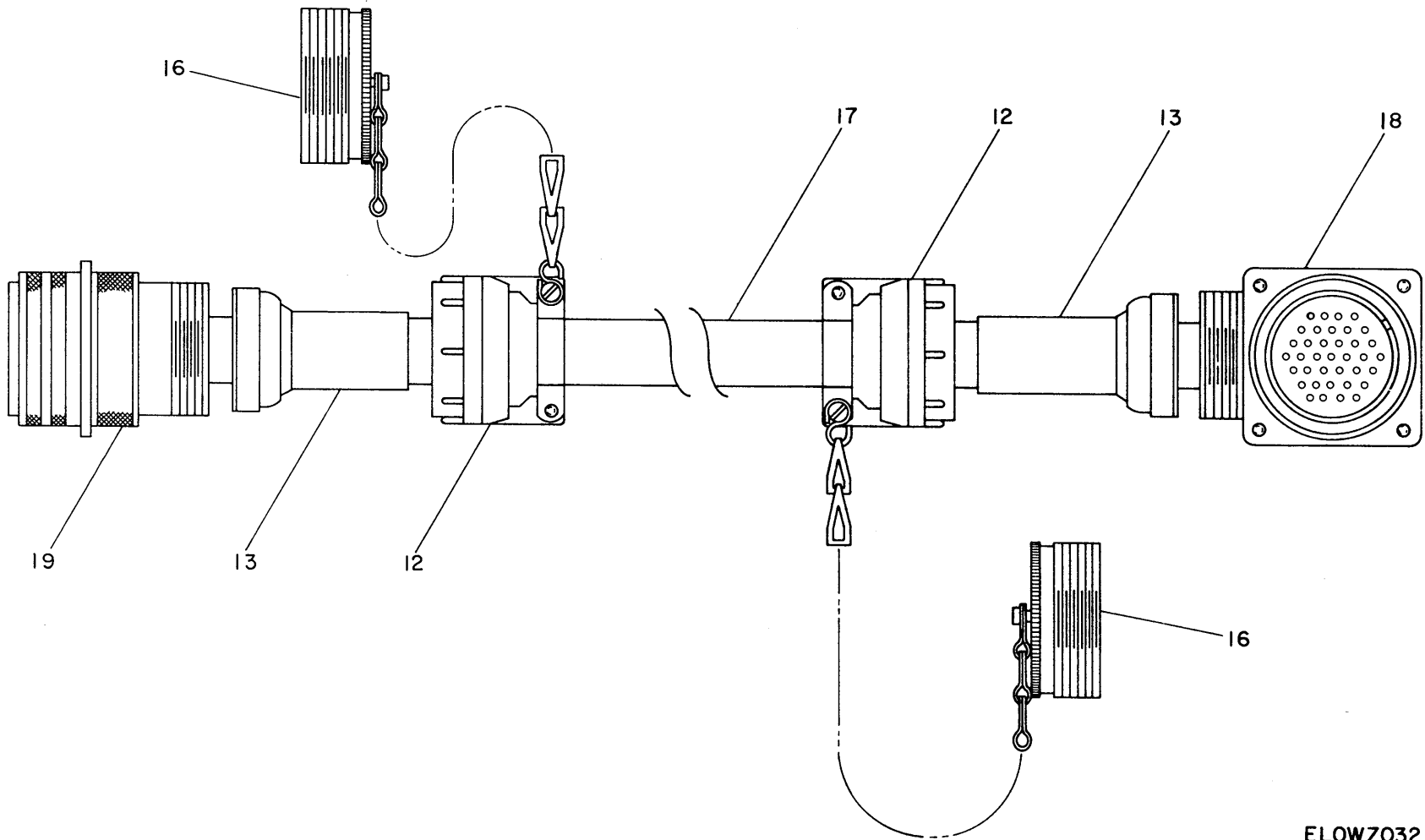

Figure 20. Cable assembly MC9804 (sheet 2 of 4)



CABLE # 217-720032-401

ELOWZ032

Figure 20.. Cable assembly MC9804 (sheet 3 of 4)

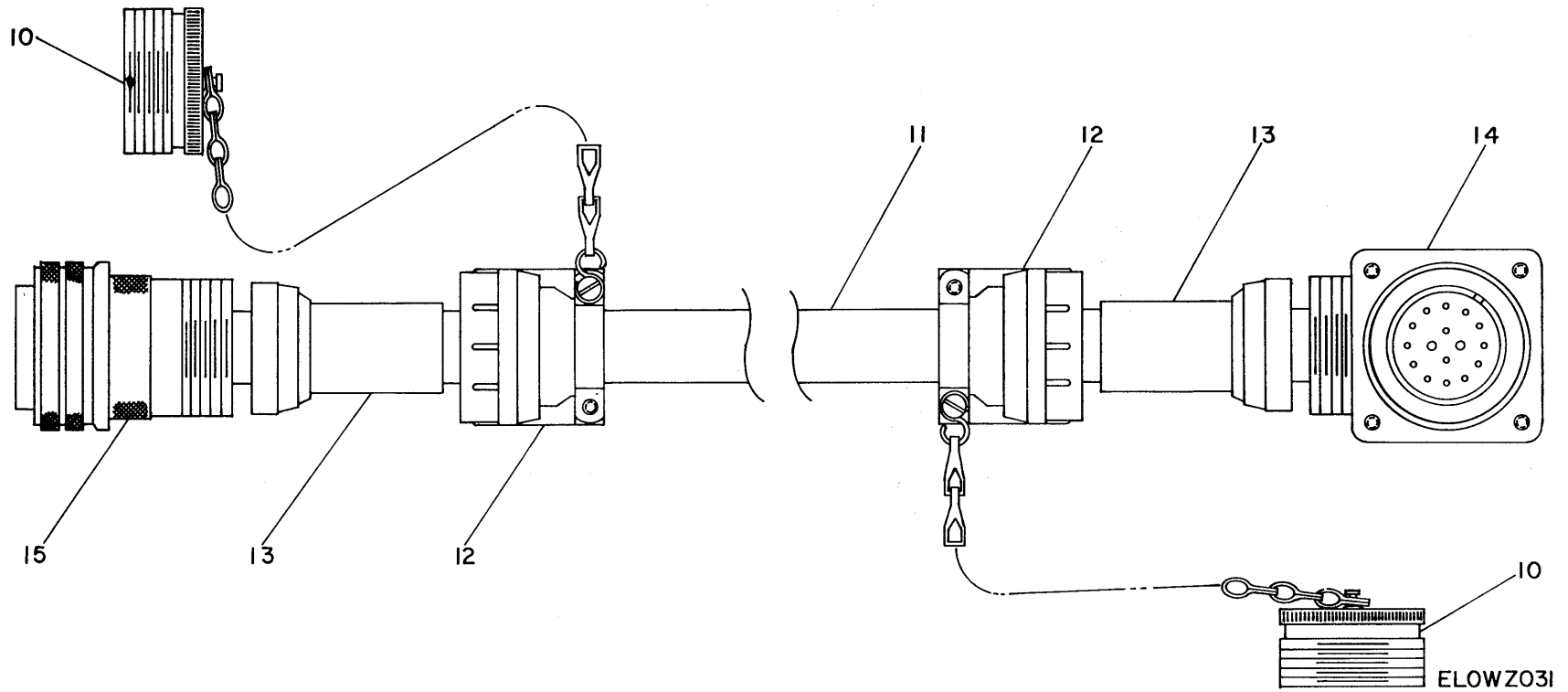

CABLE # 217 - 720031 - 401

Figure 20.. Cable assembly MC9804 (sheet 4 of 4)

SECTION II

TM 11-5840-358-34P

(1)		(2)	(3)	(4)	(5)	(6)	(7)	(8)
ILLUSTRATION (a) FIG NO.	(b) ITEM NO.	SMR CODE	NATIONAL STOCK NUMBER	PART NUMBER	FSCM	DESCRIPTION	U/M	QTY INC IN UNIT
						GROUP 05 CABLE ASSY MOTOR		
20	1	PAFZZ	6145-00-161-0913	RG-62A/U	81349	CABLE, RADIO FREQ	CU5 EA	50
20	2	XDFZZ		618-720001-001	90073	BAND, MARKER	CU5 EA	1
20	3	PAFZZ		UG260C-U	80058	CONNECTOR, PLUG, ELECTRICAL	CU5 EA	2
20	4	PAFZZ		CW282U	80058	COVER, ELECTRICAL CONNECTOR	CU5 EA	2
20	5	XDFZZ		618-720001-002	90073	BAND, MARKER	CU5 EA	1
20	6	XDFZZ		618-720001-003	90073	BAND, MARKER	CU5 EA	1
20	7	PAFZZ	5935-00-835-0508	M39012-16-0001	61349	CONNECTOR, PLUG	CU5 EA	2
20	8	XDFZZ		618-720001-004	90073	BAND, MARKER	CU5 EA	1
20	9	PAFZZ	6145-00-542-6092	RG58CU	81349	CABLE, RADIO FREQ	CU5 EA	50
20	10	PAFZZ	5935-00-727-8429	MS25042-240	96306	COVER, ELECTRICAL	CU5 EA	1
20	11	PAFZZ		207-188653-001	90073	CABLE, SPECIAL PURPOSE, ELECTRICAL	CU5 EA	51
20	12	PAFZZ		MS3057-16C	96906	CLAMP, CABLE, ELEC	CU5 EA	1
20	13	PAFZZ	5935-00-939-7376	MS3420-10	96906	BUSHING, ELECTRICAL CONDUCTOR	CU5 EA	2
20	14	PAFZZ		MS310824-7P	96906	CONNECTOR, PLUG, ELECTRICAL	CU5 EA	1
20	15	PAFZZ		MS3106A24-7S	96906	CONNECTOR, PLUG, ELEC	CU5 EA	1
20	16	PAFZZ	5935-00-491-7072	MS25042-28D	96906	COVER, ELECTRICAL	CU5 EA	1
20	17	PAFZZ		207-990060-066	90075	CABLE, SPECIAL PURPOSE, ELECTRICAL	CU5 EA	51
20	18	PAFZZ	5935-00-259-1656	MS3106A28-21S	96906	CONNECTOR, PLUG, ELECTRICAL	CU5 EA	1
20	19	PAFZZ	5935-00-222-7852	MS3106A28-21P	96906	CONNECTOR, PLUG	CU5 EA	1

NOTE: LATEST NATIONAL STOCK NUMBER AND PART NUMBER ASSIGNMENTS AT END OF INDEX

<u>STOCK NUMBER</u>	<u>FIGURE NO.</u>	<u>ITEM NO.</u>	<u>STOCK NUMBER</u>	<u>FIGURE NO.</u>	<u>ITEM NO.</u>
5325-00-027-0321	17	34	5905-00-141-1071	9	109
5305-00-051-8606	3	1	5905-00-141-1071	12	4
5305-00-054-5636	10	8	5905-00-141-1071	19	35
5305-00-054-5637	7	29	5905-00-141-1183	18	26
5305-00-054-5637	9	57	5920-00-142-7439	16	113
5305-00-054-5638	11	15	5940-00-143-3423	11	34
5305-00-054-5638	18	2	5305-00-152-5345	19	10
5305-00-054-5642	4	34	5305-00-152-5345	19	21
5305-00-054-5642	9	72	5905-00-154-0068	12	15
5305-00-054-5648	13	13	5310-00-155-4983	13	16
5305-00-054-5649	16	14	5940-00-155-7685	11	9
5305-00-054-5649	16	86	5940-00-155-7685	11	33
5305-00-054-5649	16	107	5940-00-155-7685	16	22
5305-00-054-5649	17	20	5940-00-156-7355	16	103
5305-00-054-5650	9	37	5940-00-156-7355	17	24
5305-00-054-5650	9	49	5940-00-159-1252	9	30
5305-60-054-5650	19	12	5440-00-159-1252	11	47
5305-00-054-5651	9	40	5940-00-159-1252	16	36
5305-00-054-5651	11	44	5940-00-159-1290	19	16
5305-00-054-5651	16	85	6145-00-161-0913	20	1
5305-00-054-5652	11	2	5310-00-167-0812	16	12
5305-00-054-5652	13	4	5310-00-167-0812	16	43
5305-00-054-6652	9	80	5905-00-173-1119	12	8
5305-00-054-6654	9	38	5940-00-173-8456	9	43
5305-00-054-6654	16	104	5940-00-173-8456	9	78
5305-00-054-6655	3	18	5305-00-177-5545	4	5
5305-00-054-6657	4	36	5940-00-177-7974	16	99
5305-00-054-6657	11	22	5325-00-185-0001	17	38
5305-00-054-6666	11	13	5910-00-191-0725	12	5
5305-00-054-6668	9	15	5940-00-193-0056	13	18
5305-00-054-6669	19	2	5310-00-193-7466	11	43
5310-00-058-3599	4	7	5310-00-194-1483	19	39
5310-00-058-3599	9	34	5999-00-195-9698	16	111
5510-00-058-3599	9	96	5905-00-196-6888	18	19
5310-00-058-3599	11	7	5310-00-198-3738	13	12
5310-00-058-3599	11	48	5940-00-204-9158	10	10
5310-00-058-3599	13	3	5310-00-208-2545	19	32
5310-00-058-3599	16	13	5310-00-209-1239	4	12
5310-00-058-3599	16	20	5310-00-209-1239	9	9
5310-00-058-3599	16	98	5310-00-209-1239	16	51
5305-00-058-3659	4	4	5310-00-209-1239	17	28
5305-00-071-1315	9	59	5310-00-209-1239	4	43
5305-00-071-1315	16	35	5310-00-209-1366	9	31
5305-00-071-1315	19	31	5310-00-209-1366	9	83
5305-00-071-1316	16	54	5310-00-209-1366	11	24
5325-00-074-3301	9	132	5310-00-209-1366	16	5
5940-00-079-1575	17	32	5310-00-209-1366	16	102
5310-00-082-1404	9	16	5920-00-221-5673	17	36
5310-00-088-0551	16	38	5935-00-221-8620	19	13
5305-00-088-9044	19	14	5935-00-222-7852	20	19
5905-00-104-5755	9	115	6240-00-223-9100	19	40
5905-00-104-5155	12	6	5305-00-225-9450	7	13
5905-00-104-8336	9	122	5940-00-229-9644	9	86
5905-00-104-8336	12	21	5940-00-229-9644	11	26
5905-00-104-8347	12	9	5999-00-233-3338	18	30
5905-00-104-8353	9	111	5940-00-237-6728	9	121
5905-00-105-7768	18	31	5935-00-259-1656	20	18
5905-00-106-3666	18	34	5310-00-261-7160	3	7
5905-00-106-9344	9	113	5905-00-279-4233	9	82
5905-00-106-9348	12	27	5920-00-280-5062	13	5
5905-00-107-0656	18	8	5910-00-281-0073	19	18
5905-00-110-0196	9	100	5940-00-263-5280	4	10
5905-00-110-0388	18	6	5920-00-284-6797	13	9
5905-00-110-7620	18	11	5920-00-296-0446	13	6
5905-00-110-7622	18	9	5920-00-296-0446	17	37
5905-00-111-4734	12	18	5305-00-400-8531	4	23
5905-00-114-0711	18	24	5305-00-400-8531	16	40
5905-00-114-5398	13	21	5930-00-430-3218	13	15
5905-00-119-8563	10	11	5930-00-430-3218	17	54
5905-00-119-3504	18	23	5310-00-437-8550	13	14
5905-00-121-9861	9	110	5310-00-437-8550	16	71
5905-00-121-9932	18	25	5305-00-446-9392	16	45
5905-00-135-6045	18	27	5975-00-473-5595	9	92
5905-00-137-4670	19	11	5310-00-489-8850	13	11
5905-00-141-0591	9	125	5935-00-491-7072	20	16
5905-00-141-0595	9	124	5920-00-504-8634	13	8
5905-00-141-0596	12	23	5940-00-513-3264	3	15
5905-00-141-0598	17	26	5305-00-519-6590	16	109
5905-00-141-0717	18	10	5930-00-510-8537	4	18
5905-00-141-0744	19	7	5310-00-527-3634	9	7

SECTION IV

NATIONAL STOCK NUMBER AND PART NUMBER INDEX

TM 11-5840-358-34P

<u>STOCK NUMBER</u>	<u>FIGURE NO.</u>	<u>ITEM NO.</u>
5310-00-527-3634	16	27
6145-00-542-6092	20	9
5310-00-543-4652	4	45
5310-00-543-4652	9	118
5310-00-543-4652	10	7
5310-00-543-4652	11	30
5310-00-543-4652	18	3
5310-00-550-3715	17	19
5310-00-558-6207	16	30
5310-00-576-5752	19	29
5935-00-578-2742	3	19
5935-00-578-2742	16	105
5310-00-596-7691	19	15
5310-00-596-7693	4	19
5310-00-596-1693	19	19
5310-00-614-3552	9	23
5310-00-614-3552	11	14
5310-00-614-3552	16	94
5310-00-616-3554	19	9
5310-00-627-6128	16	62
5910-00-636-2339	9	130
5930-00-655-1514	19	36
5930-00-655-1581	17	59
5935-00-660-6286	9	32
5935-00-660-6286	19	7
5910-00-666-5781	9	54
5305-00-719-3997	7	19
5935-00-721-0493	9	46
5305-00-724-6801	7	24
5935-00-727-8429	20	10
5935-00-755-3752	16	111
5340-00-774-7182	9	94
5340-00-775-0201	9	102
5910-00-780-8769	19	3
5310-00-782-1349	9	45
5310-00-782-1349	13	2
5975-00-789-3149	4	17
5905-00-769-3149	16	64
5961-00-607-6846	10	16
5910-00-807-7248	9	119
5910-00-807-7248	12	13
5910-00-807-7248	18	21
5310-00-809-3078	16	53
5310-00-809-4058	16	26
5935-00-816-5246	16	106
5910-00-819-3899	18	17
5910-00-834-5013	9	131
5935-00-835-0508	20	7
5940-00-842-2917	9	107
5940-00-842-2917	19	25
5920-00-848-8881	13	7
5310-00-851-2682	16	61
5905-00-852-7987	17	43
5305-00-855-0961	4	14
5305-00-855-0961	9	60
5305-00-855-0961	16	24
5305-00-855-0962	16	3
5305-00-855-0968	9	3
5305-00-855-0968	10	12
5305-00-855-0968	11	27
5305-00-855-0968	11	53
5305-00-855-0968	16	37
5305-00-855-0968	17	11
5305-00-855-0969	13	27
5305-00-855-0971	9	27
5305-00-855-0971	16	8
5305-00-855-0971	16	47
5305-00-855-0972	11	3
5305-00-855-5972	11	19
5305-00-855-0972	16	95
5305-00-855-0973	16	29
5920-00-857-9033	19	43

<u>STOCK NUMBER</u>	<u>FIGURE NO.</u>	<u>ITEM NO.</u>
5325-00-870-9174	9	74
5325-00-870-9174	11	17
5975-00-874-7533	9	71
5975-00-874-7533	13	26
9390-00-892-4766	16	89
5920-00-892-9311	19	42
5110-00-930-5789	11	10
5310-00-930-5289	11	35
5310-00-934-9739	19	8
5310-00-934-9748	4	8
5310-00-934-9748	9	33
5310-00-934-9748	9	116
5310-00-934-9748	11	6
5310-00-934-9748	11	49
5310-00-934-9748	13	19
5310-00-934-9748	16	19
5310-00-934-9748	16	97
5310-00-934-9748	17	18
5310-00-934-9751	19	26
5310-00-934-9757	19	20
5310-00-934-9759	16	93
5310-00-934-9761	4	42
5310-00-934-9761	9	29
5310-00-934-9761	9	84
5310-00-934-9761	11	25
5310-00-934-9761	16	4
5310-00-934-9761	16	101
5310-00-934-9763	3	14
5310-00-934-9765	4	11
5310-00-934-9765	9	10
5310-00-934-9765	11	8
5310-00-934-9765	11	32
5310-00-934-9765	16	91
5310-00-934-9765	17	14
5961-00-935-0138	19	27
5935-00-936-7376	20	13
5961-00-938-1135	18	33
5310-00-938-2013	4	44
5310-00-938-2013	9	117
5310-00-938-2013	11	31
5310-00-938-2013	18	4
5340-00-956-5367	9	41
5340-00-956-5367	16	108
5305-00-958-0655	16	56
5305-00-958-4345	16	49
6210-00-965-1191	16	77
6210-00-965-1491	17	63
5920-00-975-9834	11	18
5305-00-934-6192	9	22
5305-00-984-7341	16	119
5305-00-988-7614	3	8
5305-00-988-7615	4	25
5305-00-938-7616	2	3
5305-00-989-7434	19	28
5305-00-990-6444	16	117
5330-00-993-7665	3	10
5305-00-995-3442	14	3
5305-00-995-5369	4	41
5305-00-995-3569	7	26
5305-00-995-3569	17	16
5340-00-995-6333	9	47
5910-00-995-9189	19	6
5310-00-997-1888	4	32
5310-00-997-1888	9	8
5310-00-997-1888	16	28
5840-01-017-2684	1	3
5840-01-017-3024	1	1
5995-01-017-3070	1	5
5840-01-018-1674	1	2
5935-01-018-4286	16	48
5305-01-049-1235	19	23
5950-01-049-3221	19	33

<u>PART NUMBER</u>	<u>FSCM</u>	<u>FIG NO.</u>	<u>ITEM NO.</u>
AG03C	71400	13	7
AH KEY NU 3	72750	4	31
AN3 6B616	88044	16	62

<u>PART NUMBER</u>	<u>FSCM</u>	<u>FIG. NO.</u>	<u>ITEM NO.</u>
AN960C10L	88044	16	12
AN960C10L	88044	16	43
AN960C8L	88044	16	30

PART NUMBER	FSCM	FIG. NO.	ITEM NO.	PART NUMBER	FSCM	FIG. NO.	ITEM NO.
A47-10K-S	12697	16	83	MS24629-5	96906	17	4
A4775KS	12697	13	22	MS24629-6	96906	16	45
A501	18583	13	17	MS24630-24	96906	10	2
BBO-189/UPN	14655	9	53	MS24674-9	96906	4	22
BB490A	14655	9	65	MS25010C11B327	96906	16	77
BCD10	83701	9	89	MS25010C11B327	96906	17	63
BR8-500	14655	12	5	MS25042-240	96906	20	10
BY123	35784	12	3	MS25042-280	96906	20	16
BZZ15	35784	11	36	M525043-200	96906	19	13
B4410-OH	80648	7	17	M525043-220	96906	19	11
CK60AW221M	81349	18	17	MS25068-23	96906	17	59
CM350	71744	16	74	MS25082-B20	96906	13	14
CM350	71744	17	66	MS25082-B20	96906	16	71
CW282U	80058	20	4	MS25082-B21	96906	13	11
C2	35403	9	102	MS27183-10	96906	16	26
C280AE-A1K	35784	9	120	M527183-11	96906	16	53
C280AE-A1K	35784	12	14	MS27183-6	96906	9	16
C280AE-47K	35784	18	12	MS3057-16C	96906	20	12
C296AC-A2K2	35784	18	20	MS3102A20-3P	96906	19	10
C3	35403	9	94	MS3102A22-8P	96906	19	7
C30110-1420-24	78553	16	92	MS3102E22-8P	96906	9	32
C7343-1420-24	78553	19	32	MS3102R24-75	96906	16	106
C8681-832-24	78553	9	25	MS3102R28-21P	96906	16	111
DD-1032	71590	9	130	MS3102R28-21S	96906	9	46
DD5022	71590	9	131	MS3106A24-7S	96906	20	15
DD60-220-1	71590	9	105	MS3106A28-21P	96906	20	19
EL360	35800	9	70	MS3106A28-21S	96906	20	18
FHN26GL	81349	19	42	MS310824-7P	96906	20	14
FP341-24	90201	17	52	MS3420-10	96906	20	13
G100K	18788	12	17	MS35191-273	96906	16	119
G51HB	03296	9	132	MS35206-244	96906	9	22
HB-687-9	28520	9	103	MS35207-213	96906	16	49
H2-22KELPORM5PCT	35929	9	88	MS35207-214	96906	16	56
H226MEGPORM10PCT	35929	9	90	MS35207-238	96906	17	23
H323-3-1-1	83014	17	3	M535207-245	96906	4	20
H559-3-1	97444	17	2	MS35207-260	96906	19	14
JAN1N4148	81349	18	33	MS35207-261	96906	16	117
JNP11	92835	9	19	MS35207-268	96906	14	3
JNP12	92835	9	13	MS35226-63	96906	19	28
JNP13	92835	9	21	MS35249-36	96906	16	7
JNP14	92835	11	20	MS35266-17	96906	16	60
JN33-41481	56289	9	51	MS35307-303	96906	7	19
KAW15	71400	11	20	MS35333-39	96906	19	29
LT3-8	81904	3	4	MS35333-44	96906	19	39
L1350N1	03544	4	33	MS35333-69	96906	4	45
L1350N1	03544	16	44	MS35333-69	96906	9	118
L1409N1	03544	9	104	MS35333-69	96906	10	7
L1409N1	03544	16	112	MS35333-69	96906	11	30
L51A72	03545	9	126	MS35333-69	96906	18	3
MS15795-804	96906	9	45	MS35335-29	96906	19	9
MS15795-804	96906	13	2	MS35335-31	96906	19	19
MS16995-50	96906	3	8	MS35335-32	96906	19	15
MS16995-50	96906	4	27	MS35335-57	96906	4	7
MS16995-51	96906	4	25	MS35335-57	96906	8	7
MS16995-52	96906	2	3	MS35335-57	96906	9	34
MS16955-70	96906	7	13	MS35335-57	96906	9	96
MS16995-94	96906	3	1	MS35335-57	96906	11	7
MS21044N04	969U6	16	38	MS35335-57	96906	11	48
MS24629-10	96906	9	3	MS35335-57	96906	13	3
MS24629-10	96906	10	12	MS35335-57	96906	16	13
MS24629-10	96906	11	27	MS35335-57	96906	16	20
MS24629-10	96906	11	53	MS35335-57	96906	16	98
MS24629-10	96906	16	37	MS35335-58	96906	4	43
MS24629-10	96906	17	11	MS35335-58	96906	9	31
MS24629-21	96906	9	27	MS35335-58	96906	9	83
MS24629-21	96906	16	8	MS35335-58	96906	11	24
MS24629-21	96906	16	47	MS35335-58	96906	16	5
MS24629-22	96906	4	41	MS35335-58	96906	16	102
MS24629-22	96906	7	26	MS35335-59	96906	7	12
MS24629-22	96906	17	16	MS35335-59	96906	9	23
MS24629-23	96906	11	3	MS35335-59	96906	11	14
MS24629-23	96906	11	19	MS35335-59	96906	16	94
MS24629-23	96906	16	95	MS35335-60	96906	4	12
MS24629-24	96906	16	29	MS35335-60	96906	9	9
MS24629-3	96906	16	3	MS35335-60	96906	16	51
MS2462S-33	96906	7	21	MS35335-60	96906	17	28
MS24629-35	96906	4	14	MS35335-61	96906	9	7
MS24629-35	96906	9	60	MS35335-61	96906	16	27
MS24629-35	96906	16	24	MS35461-38	96906	3	16
MS24629-36	96906	4	38	MS35649-224	96906	4	44

PART NUMBER	FSCM	FIG. NO.	ITEM NO.	PART NUMBER	FSCM	FIG. NO.	ITEM NO.
MS35649-224	96906	9	11i	M21057-21-091	81349	16	48
MS35649-224	96906	11	31	M39012-16-0001	81349	20	7
MS35649-224	96906	18	4	M39012-25-0006	81349	9	41
MS35649-2252	96906	4	32	M39012-25-0006	81349	16	106
MS35649-2252	96906	9	8	M5031	01751	9	24
MS35649-2252	96906	16	28	NAS1397P3	80205	9	47
MS35649-242	96906	19	8	NE51	08108	19	40
MS35649-244	96906	4	8	N1H10KPCRM5PCT	35929	9	101
MS35649-244	90906	9	33	K10B	06915	17	33
MS35649-244	96906	9	116	K16B	06915	17	53
MS35649-244	96906	11	6	N4	06915	9	44
MS35649-244	96906	11	49	N4	06915	16	90
MS35649-244	96906	13	19	N5	06915	11	4
MS35649-244	96906	16	19	N5	06915	16	46
MS35649-244	96906	16	97	N5	35403	9	92
MS35649-244	96906	17	18	N7	06915	17	30
MS35649-264	96906	4	42	N8B	06915	9	64
MS35649-264	96906	9	29	N8B	06915	13	25
MS35649-264	96906	9	84	PP10	10685	18	5
MS35649-264	96906	11	25	PRS450VDC8UF	0065b	9	119
MS35649-264	96906	16	4	PRS450VDC8UF	00656	12	13
MS35649-204	96906	16	101	PRS450VDC8UF	00656	18	21
MS35649-265	96906	3	14	PS10	10685	9	73
MS35649-282	96906	19	20	PS10	10685	17	5
MS35649-284	96906	7	11	PW1010HMPOR10PCT	75042	17	49
MS35649-284	96906	16	93	PW1033CHM10PCT	75042	9	127
MS35650-302	96906	19	26	PW1047HMPORM10PCT	75042	17	41
MS35650-304	96906	4	11	PW7-680CHM10	93323	19	30
MS35650-304	96906	9	10	PW7150HMPORM10PC	75042	17	35
MS35650-304	96906	11	8	PW7220CHM10PCT	75042	9	129
MS35650-304	96906	11	32	PW7330CHM10PCT	75042	9	128
MS35650-304	96906	16	91	QF451	22119	9	18
MS35650-364	96906	17	14	RB1333	22421	4	10
MS35691-17	96906	16	61	RCR07G100JS	81349	18	8
MS1851-11	96906	19	21	RCR07G101JS	81349	18	26
MS51851-22	96906	19	23	RCR07G102JS	81349	18	11
MS51361-130	96906	13	27	RCR07G103JS	81349	18	34
MS51951-12G	96906	4	5	RCR07G104JS	81349	18	6
MS51957-121	96906	4	23	RCR07G273JS	81349	18	23
MS51157-121	96906	16	40	RCR07G330JS	81349	18	27
MS51557-126	96906	16	109	RCRO7G391JS	81349	18	25
MS51957-14	96506	8	8	RCRC7G472JS	81349	18	24
MS51757-14	96906	13	13	RCRO7G473JS	81349	18	10
M551%51-15	96906	16	14	RCR07G561JS	81349	18	31
MS51957-15	96906	16	86	RCR07G562JS	81349	18	7
MS51957-15	96906	16	107	RCR07G682JS	81349	18	9
MS51957-15	96906	17	20	RCR2CG100JS	81349	9	115
MS51157-16	96906	9	37	RCR2CG100JS	81349	12	6
MS51157-16	96906	9	49	RCR20G101JS	81349	9	113
MS51957-16	96906	19	12	RCR20G102JS	81349	9	100
MS51557-17	96906	9	40	RCR20G103JS	81349	9	125
MS51957-17	96906	11	44	RCR20G104JS	81349	9	122
MS51957-17	96906	16	85	RCR2LG104JS	81349	12	21
MS51957-18	96906	11	2	RLR20G154JS	81349	12	27
MS51957-18	96906	13	4	RCR20G225JS	81349	13	21
MS51957-2	96906	10	8	RCR20G395JS	81349	10	11
MS51957-28	96906	9	80	RCR20G470JS	81349	12	18
MS51957-3	96906	7	29	RCR20G472JS	81349	9	124
MS51957-3	96906	9	57	RCR20G473JS	81349	12	23
MS51957-30	96906	9	38	RCR20G474JS	81349	9	109
MS51957-30	96906	16	104	RCR20C474JS	81349	12	4
M551957-31	96906	3	18	PCR20G474JS	81349	19	35
MS51957-33	96906	4	36	RCR20G561JS	81349	17	26
MS51957-33	96906	11	22	RCR32G110JS	81349	12	9
MS51957-4	96906	11	15	RCR32G102JS	81349	9	110
MS51957-4	96906	18	2	RCR32G472JS	81349	9	111
MS51957-41	96906	11	13	RCR42G151JS	81349	12	8
MS51957-43	96906	9	15	RCR42G182JS	81349	18	19
MS51957-44	96906	19	2	RCR42G683JS	81349	12	15
MS51957-79	96900	9	59	RC1223	22421	9	81
MS51957-79	96906	16	35	RER65F3300R	81349	17	47
MS51957-79	96906	19	31	RE65G1001	81349	17	43
MS51957-8	96906	4	34	RG-62A/U	81349	20	1
MS51957-8	96906	9	72	RG58CU	81349	20	9
MS51957-80	96906	16	54	RWR80SR332FR	81349	12	22
MS51958-63	96906	4	4	RWR80SR681FR	81349	12	20
MS51964-53	96906	7	24	R1412N	35427	3	5
MS77072-1	98906	10	10	SB-500-6	28520	9	71
MS9487-04	96906	16	39	SB-500-6	28520	13	26
MTH6	71400	19	43	SB-875-11	28520	9	74

PART NUMBER	FSCM	FIG. NO.	ITEM NO.	PART NUMBER	FSCM	FIG. NO.	ITEM NO.
SB562-7	28520	4	17	213-730072-002	90073	18	13
5B562-7	28520	16	64	213-730072-005	90073	18	15
5B875-11	28520	11	17	2159-12-00	78189	19	4
SCR8	10685	9	48	220-189893-402	90073	17	6
SF-8	99017	11	40	220-189897-401	90073	17	21
SGC-FR-GC	75378	16	88	220-189901-401	90073	17	13
SJ5023	20999	17	40	220-189905-407	90073	14	5
SPA1-5/2	05844	18	28	220-189909-401	90073	17	17
SPA18A10-1	05844	12	12	220-189917-401	90073	9	91
SPA18A9-1	05844	12	11	220-730013-412	90073	17	31
SPA20-4	05844	12	10	220-730068-401	90073	11	1
SPA20-4	05844	18	22	220-730116-401	90073	16	87
5P22742	05944	11	11	220-740091-401	90013	16	55
SP22742	05844	11	39	220-740092-401	90073	17	29
SW-10	95987	11	10	220-760021-407	90073	17	22
SW-4	95987	11	46	23-S-094-0687	12304	4	2
SW10	95987	11	35	230-710002-301	90073	9	35
S125433	30710	9	93	230-710002-301	90073	16	96
5125438	30710	9	98	230-990071-717	90073	10	19
TC40	10365	10	3	241-722591-706	9C073	1	5
UG260C-U	80058	20	3	241-990071-895	90073	9	81
UG535U	80064	10	9	242-189925-001	90073	16	17
VRK262	10365	10	1	242-720060-001	90073	9	68
W0330	99848	9	123	243-730003-401	90073	9	95
W0330	99848	12	19	244-185790-817	90073	1	2
W45BD600	03545	9	99	244-189790-832	90073	1	1
W458D600	03545	12	25	244-189790-833	90073	1	3
W45D8601	03545	L1	28	244-189930-408	90073	16	1
W45BD601	03545	17	46	244-189931-409	90073	14	4
W45BD601	03545	19	24	244-130007-401	90073	9	14
W45BD612	03545	9	108	244-730008-401	90073	9	26
W458D612	03545	12	26	244-732501-713	90073	14	2
W45BD612	03545	17	44	245-730003-401	90073	16	25
W45BD612	03545	19	17	245-730004-401	90073	3	6
X0108A	10685	10	18	245-762506-706	90073	2	4
XS8	10685	9	50	2501-08	78189	4	47
X758	70485	16	89	2522-04-00	78189	9	30
1N1199	05277	19	27	2522-04-00	78189	11	47
1N230	80131	10	16	2522-04-00	78189	16	36
1N4193A	81349	12	16	2522-06-00	78189	9	43
1N4517	81349	12	7	2522-06-00	78189	9	78
1N5175	81349	17	45	2523-10-02	78189	11	34
1N5237A	81349	18	32	2570196-000	13499	10	4
1R-4016	80657	8	6	260-186438-001	90073	9	63
10-4050-24	77820	3	21	260-188451-001	90073	16	58
10-422905-24	77820	3	L9	260-188910-401	90073	16	21
10R100AR	21845	17	51	272-730002-001	90073	17	56
109002	75915	16	11	211-16654-002	90073	4	16
114-2338	09065	7	7	264-186763-001	90073	9	58
1204	78189	17	19	284-990010-592	90073	4	21
1210-00	78189	11	43	284-990070-592	90073	11	16
1214-05	78189	3	7	2864	70485	17	38
1220-02	78189	13	16	268-990071-589	90073	17	50
13477	71785	9	56	288-990071-818	90073	4	39
150-SP2	18583	13	23	288-990071-990	90073	17	48
1542A	71785	19	25	2882	71400	16	113
1551A	71175	17	32	292-186718-001	90073	11	29
1956-1005-2	01000	15	5	292-187830-001	90073	17	12
1970	84505	16	6	292-187830-002	90073	17	10
19887	14655	9	52	292-187830-004	90073	17	8
2DDDG5N503ZAA	71590	9	77	292-187330-004	90073	17	7
2DDDG5N503ZAA	71590	12	24	292-187830-005	90073	17	9
2N3638	81349	17	58	292-187830-008	90073	17	61
2N3642	81349	18	29	292-187830-009	90073	17	55
2N4899	81349	11	42	292-720002-002	90073	17	60
2N4910	81349	11	45	292-720002-002	90073	16	78
201-762510-702	90073	2	1	294665	85735	11	12
207-188659-001	90073	20	11	294665	85735	11	38
207-990060-066	90073	20	17	294665	85735	11	37
209-990072-206	90013	18	18	3 1-2E	75042	9	82
2101-04-00	78189	16	99	3/4SC	35403	16	67
2101-06-00	78189	3	15	308-181650-301	90073	10	5
2101-10-00	78189	11	9	308-720005-401	90073	16	57
2101-10-00	78189	11	33	312-153713-001	90073	4	18
2101-10-00	78189	16	22	312-187827-301	90073	13	10
2103-10-00	78189	19	16	312-188903-001	90073	17	62
2108-06-00	78189	16	103	31202	75915	13	5
2108-06-00	78189	17	24	312750	75915	13	6
211-990071-515	90073	9	114	312750	75915	17	37
213-930072-001	90073	18	16	313-250	75915	13	8

PART NUMBER	FSCM	FIG. NO.	ITEM NO.	PART NUMBER	FSCM	FIG. NO.	ITEM NO.
313187	75915	16	114	602-720000-001	90013	4	29
314-720002-301	90073	4	9	60598-2	00779	17	39
32D223G050DF68	56289	19	3	606-710015-001	90073	4	40
32D302G050AD2B	56289	9	55	610-187435-001	90073	17	67
322-188766-001	90073	17	27	610-187870-001	90073	16	72
322-188767-001	90073	17	15	610-187870-001	90073	17	65
322-188190-001	90073	9	106	610-187871-001	90073	16	76
322-188792-001	90073	9	85	610-187872-001	90073	16	73
322-720041-001	90073	19	33	616-186796-001	90073	16	69
322-160003-001	90073	9	75	616-990060-212	90073	15	4
322016	85735	11	41	617-189481-401	90073	10	6
33M4703K6	12673	12	2	618-120001-001	90073	20	2
336-189287-401	90073	7	25	618-720001-002	90073	20	5
336-710003-401	90013	7	9	618-720001-003	90073	20	6
336-130001-401	90013	9	66	618-720001-004	90073	20	8
3502-10-79	78189	16	11	619-181647-001	90073	10	15
357002	75915	17	36	620-720001-001	90073	15	3
357009	75915	13	9	620-720002-301	90073	15	2
3918	71400	11	18	620-732583-701	90073	14	1
433-1-71201-250	35988	18	14	62057	52676	8	4
4586-2A	56289	19	6	622-188923-401	90073	9	12
4586-97A	56289	9	54	622-189760-012	90073	17	64
48P8	56289	19	18	622-730013-001	90073	13	24
502-8136-2137-102	72619	19	34	622-730205-405	90073	17	1
504-187402-001	90073	7	23	622-760020-001	90073	16	75
504-188655-001	90073	4	1	624-720070-001	90073	16	2
504-710004-301	90073	4	3	624-720072-001	90073	19	38
508-187742-401	90073	16	15	626-187407-001	90073	4	13
51A	71785	13	18	626-189446-002	90073	16	63
512-186704-001	90073	7	31	626-710059-001	90073	16	59
513005	71400	11	21	626-730038-402	90073	16	10
5160-50MD	89462	4	30	636-189904-001	90073	18	1
52A	71785	9	86	642-188492-001	90073	16	16
52A	71785	11	26	642-188697-001	90073	16	115
524-187406-001	90073	4	6	642-730005-001	90073	9	6
524-187445-001	90013	16	42	646-720000-402	90073	7	15
524-187449-001	90073	9	28	652-730006-001	90073	9	97
524-187632-001	90073	9	79	654-186710-001	90073	8	1
524-187712-001	90073	11	52	654-710005-001	90073	7	8
524-188665-001	90013	4	37	654-720000-002	90073	7	3
524-189696-001	90073	16	32	656-710020-001	90073	16	18
524-730035-002	90073	9	36	656-730002-001	90073	9	4
524-730053-001	90073	16	116	656-730003-001	90073	9	2
524-740003-001	90073	16	52	658-187463-001	90073	16	68
524-760000-001	90073	4	24	660-710003-001	90073	16	31
528-710000-001	90073	5	1	662-187414-001	90073	4	15
528-710002-001	90013	6	1	664-189770-001	90073	16	23
53X2183	73680	7	4	666-131065-011	90073	4	48
530-186770-001	90073	16	80	666-131065-012	90073	9	112
534-187417-001	90073	7	20	666-131065-012	90073	17	42
54C	71785	9	107	666-186719-301	90073	4	35
542-188199-001	90073	9	17	666-187819-301	90073	11	23
542-740017-001	90073	19	1	666-730013-001	90073	12	1
542-760007-001	90073	16	10	666-990070-223	90073	17	57
550-186705-001	90073	7	30	670-186739-001	90073	16	81
550-186802-001	90073	10	17	670-187702-001	90073	16	82
550-187821-001	90073	13	1	68A-1	04232	9	69
550-188760-001	90073	9	1	70128	88869	13	12
550-188880-001	90073	16	121	7U02-075093-001	90073	4	46
550-189777-001	90073	9	11	702-186750-001	90073	10	13
550-730018-001	90073	9	5	702-187418-001	90073	7	22
550-730022-001	90073	19	22	708-720002-001	90073	16	9
552-760000-003	90073	3	3	71X7093	73680	7	16
556-188699-002	90073	16	84	714-181651-001	90073	10	14
558-188652-003	90073	3	11	714-188660-002	90073	7	14
56A	71785	9	121	714-7100000-001	90073	8	3
568-188676-001	90073	16	41	714-710001-001	90073	8	2
584-188663-001	90073	4	26	714-990071-849	90073	3	12
592-187734-001	90073	16	34	714899-007	05869	11	34
594-188S61-001	90073	16	120	720-186749-001	90073	8	9
596-730013-401	90073	9	62	720-187403-002	90073	7	6
596-730014-001	90073	11	5	724-187409-001	90073	7	28
596-730015-401	90073	9	61	724-187444-001	90073	16	65
596-730016-001	90073	11	51	724-187191-001	90073	3	9
600-015-10	83259	3	10	724-710004-001	90073	16	66
600-015-5/16	83259	3	13	724-990072-166	90073	16	50
600-189290-002	90073	8	5	724-990074-326	90073	7	10
600-730007-001	90073	7	18	726-990074-326	90073	16	70
600-760003-003	90073	7	1	728-187419-001	90073	7	27
6014Z	36069	7	2	734-167410-001	90073	7	32

PART NUMBER	FSCM	FIG. NO.	ITEM NO.	PART NUMBER	FSCM	FIG. NO.	ITEM NO.
734-187430-001	90073	7	5	77M1P8TM	07494	13	20
734-187749-001	90073	16	33	7717-3	13103	18	30
738-710036-001	90073	4	28	806-740000-002	90073	3	17
738-990005-021	90073	3	2	81-2137-100	72619	19	41
738-990060-076	90073	2	2	63-122	08169	9	76
738-990070-136	90073	4	19	8538	03043	16	79
7442385P1	03538	15	1	975-6735	01364	19	5
75-69224-7P	77820	3	20	9760-922	13511	9	39
7580K6	15605	19	36	9760-924	13511	16	105
7592K6	27191	13	15	9760-928	13511	9	42
7592K6	27191	17	54	9760-928	13511	16	110
77M1P8TM	07494	9	67				

LATEST NATIONAL STOCK NUMBER ASSIGNMENTS

STOCK NUMBER	FIGURE NO.	ITEM NO.
5305-00-152-5345	19	37
5310-00-209-1239	14	6
5985-00-727-5293	2	5
5310-00-934-9765	14	7
6130-01-017-9155	1	4

LATEST PART NUMBER ASSIGNMENTS

PART NUMBER	FSCM	FIG. NO.	ITEM NO.
MS16995-26	96906	7	34
MS24629-12	96906	7	33
MS35335-60	96906	14	6
MHS35650-304	96906	14	7
MS51851-11	96906	19	37
PP-7334/U	80058	1	4
UG40-B/U	80059	2	5
548-188675-003	90073	17	25
656-720019-001	90073	3	22

*U. S. GOVERNMENT PRINTING OFFICE: 1978-0-703-128/333

RECOMMENDED CHANGES TO EQUIPMENT TECHNICAL PUBLICATIONS



THEN...JOT DOWN THE
DOPE ABOUT IT ON THIS FORM.
CAREFULLY TEAR IT OUT, FOLD IT
AND DROP IT IN THE MAIL.

SOMETHING WRONG WITH PUBLICATION

FROM: (PRINT YOUR UNIT'S COMPLETE ADDRESS)

DATE SENT

PUBLICATION NUMBER

PUBLICATION DATE

PUBLICATION TITLE

BE EXACT PIN-POINT WHERE IT IS

PAGE NO.	PARA-GRAPH	FIGURE NO.	TABLE NO.
----------	------------	------------	-----------

IN THIS SPACE, TELL WHAT IS WRONG
AND WHAT SHOULD BE DONE ABOUT IT.

TEAR ALONG PERFORATED LINE

PRINTED NAME, GRADE OR TITLE AND TELEPHONE NUMBER

SIGN HERE

By Order of the Secretary of the Army:

BERNARD W. ROGERS
General, United States Army
Chief of Staff

Official

J.C. PENNINGTON
Brigadier General, United States Army
The Adjutant General

DISTRIBUTION:

Active Army:

NISA (Ft Monmouth) (33)	USAERDAW (1)
USAINSCOM (t)	Ft Carson (i)
COE (1)	Ft Gillem (10)
TSG (1)	Ft Gordon (10)
USAARENBD (1)	Ft Huachuca (10)
DA COM (1)	Ft Richardson (CERCOM Of e) (2)
OS Maj Comd (4)	LBAD (14)
TECOM (2)	SAAD (30)
USACC (4)	TOAD (3)
Armies (2)	SHAD (3)
Coma (2)	USA Dep(1)
Sv c CollegeS(1)	Sig See USA Dep (2)
USASIGS (5)	Units Org Under Fol TOE:
USAADS (2)	(2each)
USAFAS (2)	29-207
USAARMS (2)	29-610
USAIS (2)	
USAES (2)	
USAICS (3)	
MAAG (1)	
USARMIS (1)	
USAERDAA (1)	

ARNG: None

USAR: None

For explanation of abbreviations used, See AR 310-50.

This fine document...

Was brought to you by me:



[Liberated Manuals -- free army and government manuals](#)

Why do I do it? I am tired of sleazy CD-ROM sellers, who take publicly available information, slap “watermarks” and other junk on it, and sell it. Those masters of search engine manipulation make sure that their sites that sell free information, come up first in search engines. They did not create it... They did not even scan it... Why should they get your money? Why are not letting you give those free manuals to your friends?

I am setting this document FREE. This document was made by the US Government and is NOT protected by Copyright. Feel free to share, republish, sell and so on.

I am not asking you for donations, fees or handouts. If you can, please provide a link to liberatedmanuals.com, so that free manuals come up first in search engines:

<A HREF=<http://www.liberatedmanuals.com/>>Free Military and Government Manuals

- Sincerely
Igor Chudov
<http://igor.chudov.com/>
- [Chicago Machinery Movers](#)