

T M 11-4940-246-24P-1

TECHNICAL MANUAL

**ORGANIZATIONAL, DIRECT SUPPORT, AND GENERAL SUPPORT
MAINTENANCE REPAIR PARTS AND SPECIAL TOOLS LISTS
(INCLUDING DEPOT MAINTENANCE REPAIR PARTS AND SPECIAL TOOLS)
FOR**

**ELECTRONIC SHOP, SEMITRAILER MOUNTED AN/ASM-189A
(NSN 4940-00-234-6114)**

H E A D Q U A R T E R S , D E P A R T M E N T O F T H E A R M Y

JANUARY 1979

**ORGANIZATIONAL, DIRECT SUPPORT, AND GENERAL SUPPORT
 MAINTENANCE REPAIR PARTS AND SPECIAL TOOLS LISTS
 (INCLUDING DEPOT MAINTENANCE REPAIR PARTS AND SPECIAL TOOLS)
 FOR
 ELECTRONIC SHOP, SEMITRAILER MOUNTED AN/ASM-189A
 (NSN 4940-00-234-6114)**

Current as of 23 October 1978

REPORTING OF ERRORS

You can improve this manual by recommending improvements using DA Form 2028-2 located in the back of the manual. Simply tear out the self-addressed form, fill it out as shown on the sample, fold it where shown, and drop it in the mail.

If there are no blank DA Form 2028-2 in the back of your manual, use the standard DA Form 2028 (Recommended Changes to Publications and Blank Forms) and forward to the Commander, US Army Communications and Electronics Materiel Readiness Command, ATTN: DRSEL-ME-MQ, Fort Monmouth, New Jersey 07703.

In either case a reply will be furnished direct to you.

Table of Contents

SECTION		Page	Illus Figure
	I. Introduction	1	
	II. Repair Parts List	5	
GROUP	01 Electronic Shop, Semitrailer Mounted AN/ASM-189A	5	1
	Equipment Installation	11	2
	Bracket Installation	19	3
	Common Items Panel	23	4
	Wastebasket Holder Assembly	25	5
	Air Conditioner Installation	29	6
	Air Conditioner Details	31	7
	Cable Assembly Exhaust Fan	35	8
	Inverter, Modified	37	9
	Conduit and Power Installation	41	10
	Cable Assembly, Power SMD875147	45	11
	Cable Assembly, Power SMD887970	47	12
	Electrical Details	57	13
	Bus Bar Assembly SMD877903-1	65	14
	Bus Bar Assembly SMD877903-2	67	15
	0101 Semitrailer Van Facility M373A2 (No parts authorized)		
	0102 Vestibule		
	Vestibule Assembly Forward	69	16
	Vestibule Assembly Rear	71	17
	0103 Cabinets and Workbenches		
	Shelter Assembly, Equipment		
	Storage SMD887805-1	73	18
	Shelter Assembly, Equipment		
	Storage SMD887805-2	75	19

	Shelter Assembly, Equipment		
	Storage SMD887805-3	77	20
	Shelter Assembly, Equipment		
	Storage SMD887805-4	79	21
	Shelter Assembly, Equipment		
	Storage SMD887805-5	81	22
	Bookcase	83	23
	Cabinet Assembly SMD887827	85	24
	Cabinet Assembly Storage		
	SMD887826-1	87	25
	Drawer Assembly, Workbench	89	26
	Rack Assembly, Storage Double	91	27
	Shelf Assembly Equipment Storage	93	28
0104	Air Conditioners (See TM 5-4120-226-35P for parts)		
0105	Heaters		
	Heater Assembly SMD887910-1	95	29
	Heater Assembly SMD887910-2	97	30
0106	Air Compressors and Accessories (No parts authorized)		
0107	Motor Generator PU-545/A (See TM 11-6125-240-34P for parts)		
0108	DC Power Supply PP-7462/U (See TM 11-6125-257-24P for parts)		
0109	Power Monitor Panel	99	31
	Circuit Card Assembly	101	32
0110	Telephone Set TA-312/PT (See TM 11-5805-201-34P for parts)		
SECTION	III. Special Tools List (Not applicable)		
	IV. National Stock Number and Part Number		
	Index	102	

SECTION I INTRODUCTION

1. Scope

This manual lists spares and repair parts; special tools; special test, measurement, and diagnostic equipment (TMDE), and other special support equipment required for performance of organizational, direct support, and general support maintenance of the AN/ASM-189A. It authorizes the requisitioning and issue of spares and repair parts as indicated by the source and maintenance codes.

2. General

This Repair Parts and Special Tools List is divided into the following sections:

a. Section II. Repair Parts List. A list of spares and repair parts authorized for use in the performance of maintenance. The list also includes parts which must be removed for replacement of the authorized parts. Parts lists are composed of functional groups in numeric sequence, with the parts in each group listed in figure and item number sequence.

b. Section III. Special Tools List. Not applicable.

c. Section IV. National Stock Number and Part Number Index. A list, in National item identification number (NIIN) sequence, of all National stock numbers (NSN) appearing in the listings, followed by a list, in alphanumeric sequence, of all part numbers appearing in the listings. National stock numbers and part numbers are cross-referenced to each illustration figure and item number appearance.

3. Explanation of Columns

a. Illustration. This column is divided as follows:

(1) *Figure number.* Indicates the figure number of the illustration on which the item is shown.

(2) *Item number.* The number used to identify item called out in the illustration.

b. Source, Maintenance, and Recoverability (SMR) Codes.

(1) *Source code.* Source codes indicate the manner of acquiring support items for maintenance, repair, or overhaul of end items. Source codes are entered in the first and second positions of the Uniform SMR Code format as follows:

<i>Code</i>	<i>Definition</i>
-------------	-------------------

PA	- Item procured and stocked for anticipated or known usage.
----	---

XD - A support item that is not stocked. When required, item will be procured through normal supply channels.

NOTE

Cannibalization or salvage may be used as a source of supply for any items source coded above except those coded XA and aircraft support items as restricted by AR 700-42.

(2) *Maintenance code.* Maintenance codes are assigned to indicate the levels of maintenance authorized to USE and REPAIR support items. The maintenance codes are entered in the third and fourth positions of the Uniform SMR Code format as follows:

(a) The maintenance code entered in the third position will indicate the lowest maintenance level authorized to remove, replace, and use the support item. The maintenance code entered in the third position will indicate one of the following levels of maintenance:

<i>Code</i>	<i>Application/Explanation</i>
-------------	--------------------------------

O	- Support item is removed, replaced, used at the organizational level.
---	--

H	- Support item is removed, replaced, used at the general support level.
---	---

(b) The maintenance code entered in the fourth position indicates whether the item is to be repaired and identifies the lowest maintenance level with the capability to perform complete repair (i.e., all authorized maintenance functions). This position will contain one of the following maintenance codes:

<i>Code</i>	<i>Application/Explanation</i>
-------------	--------------------------------

H	- The lowest maintenance level capable of complete repair of the support item is the general support level.
---	---

Z	- Nonreparable. No repair is authorized.
---	--

(3) *Recoverability code.* Recoverability codes are assigned to support items to indicate the disposition action on unserviceable items. The recoverability code is entered in the fifth position of the Uniform SMR Code format as follows:

<i>Recoverability</i>	<i>Definition</i>
-----------------------	-------------------

<i>Codes</i>	<i>Definition</i>
--------------	-------------------

Z	- Nonreparable item. When unserviceable, condemn and dispose at the level indicated in position 3.
---	--

H	- Reparable item. When uneconomically repairable, condemn and dispose at the general support level.
---	---

c. *National Stock Number.* Indicates the National stock number assigned to the item and will be used for requisitioning purposes.

d. *Part Number.* Indicates the primary number used by the manufacturer (individual, company, firm, corporation, or Government activity), which controls the design and characteristics of the item by means of its engineering drawings, specifications, standards, and inspection requirements to identify an item or range of items.

NOTE

When a stock numbered item is requisitioned, the repair part received may have a different part number than the part being replaced.

e. *Federal Supply Code for Manufacturer (FSCM).* The FSCM is a 5-digit numeric code listed in SB 708-42 which is used to identify the manufacturer, distributor, or Government agency, etc.

f. *Description.* Indicates the Federal item name and, if required, a minimum description to identify the item.

g. *Unit of Measure (U/M).* Indicates the standard of the basic quantity of the listed item as used in performing the actual maintenance function. This measure is expressed by a two-character alphabetical abbreviation (e.g., ea, in, pr, etc). When the unit of measure differs from the unit of issue, the lowest unit of issue that will satisfy the required units of measure will be requisitioned.

h. *Quantity Incorporated in Unit.* Indicates the quantity of the item used in the breakout shown on the illustration figure, which is prepared for a functional group, subfunctional group, or an assembly.

4. Special Information

a. The following publications pertain to the AN/ASM-189A and its components:

TM 5-4120-226-15, Air Conditioner, Base Mounted, Air Cooled, Electric-Motor Drive, AC, 208/120V, Three Phase, 50/60 Hertz: 18,000 BTU/HR (Thermo-King Model S18-104TM6)

TM 5-4120-226-20P, Air Conditioner, Base Mounted, Air Cooled, Electric Motor Driven: AC, 230/115V, Single Phase, 50/60 Cycle, 18,000 BTU/HR (Thermo-King: Model S18-105TM2)

TM 5-4120-226-35P, Air Conditioner, Base Mounted, Air Cooled, Electric Motor Driven: AC, 230/115V, Single Phase, 50/60 Cycle, 18,000 BTU/HR (Thermo-King: Model S18-105TM2)

TM 11-4940-246-14, Electronic Shops, Semitrailer Mounted AN/ASM-189A and AN/ASM-190A

TM 11-5805-201-12, Telephone Set TA-312/PT

TM 11-5805-201-20P, Telephone Set TA-312/PT

TM 11-5805-201-34P, Telephone Set TA-312/PT

TM 11-5805-201-35, Telephone Set TA-312/PT

TM 11-6125-240-12, Motor-Generator PU-545/A

TM 11-6125-240-34, Motor-Generator PU-545/A

TM 11-6125-240-34P, Motor-Generator PU-545/A

TM 11-6125-257-14, Power Supply PP-7462/U (To be published)

TM 11-6125-257-24P, Power Supply PP-7462/U (To be published)

b. National stock numbers (NSN's) that are missing from P source coded items have been applied for and will be added to this TM by future change/revision when they are entered in the Army Master Data File (AMDF). Until the NSN's are established and published, submit exception requisitions to: Commander, US Army Communications and Electronics Materiel Readiness Command, ATTN: DRSEL-MM, Fort Monmouth, New Jersey 07703 for the part required to support your equipment.

5. How to Locate Repair Parts

a. When National stock number or part number is unknown.

(1) *First.* Using the table of contents, determine the fictional group within which the item belongs. This is necessary since illustrations are prepared for functional groups and listings are divided into the same groups.

(2) *Second.* Find the illustration covering the functional group to which the item belongs.

(3) *Third.* Identify the item on the illustration and note the illustration figure and item number of the item.

(4) *Fourth.* Using the Repair Parts Listing, find the figure and item number noted on the illustration.

b. When National stock number or part number is known.

(1) *First.* Using the Index of National Stock Numbers and Part Numbers, find the pertinent National stock number or part number. This index is in NIIN sequence followed by a list of part numbers in alphabetic sequence, cross-referenced to the illustration figure number and item number.

(2) *Second.* After finding the figure and item number, locate the figure and item number in the repair parts list.

6. Abbreviations

Not applicable.

(Next printed page is 4)

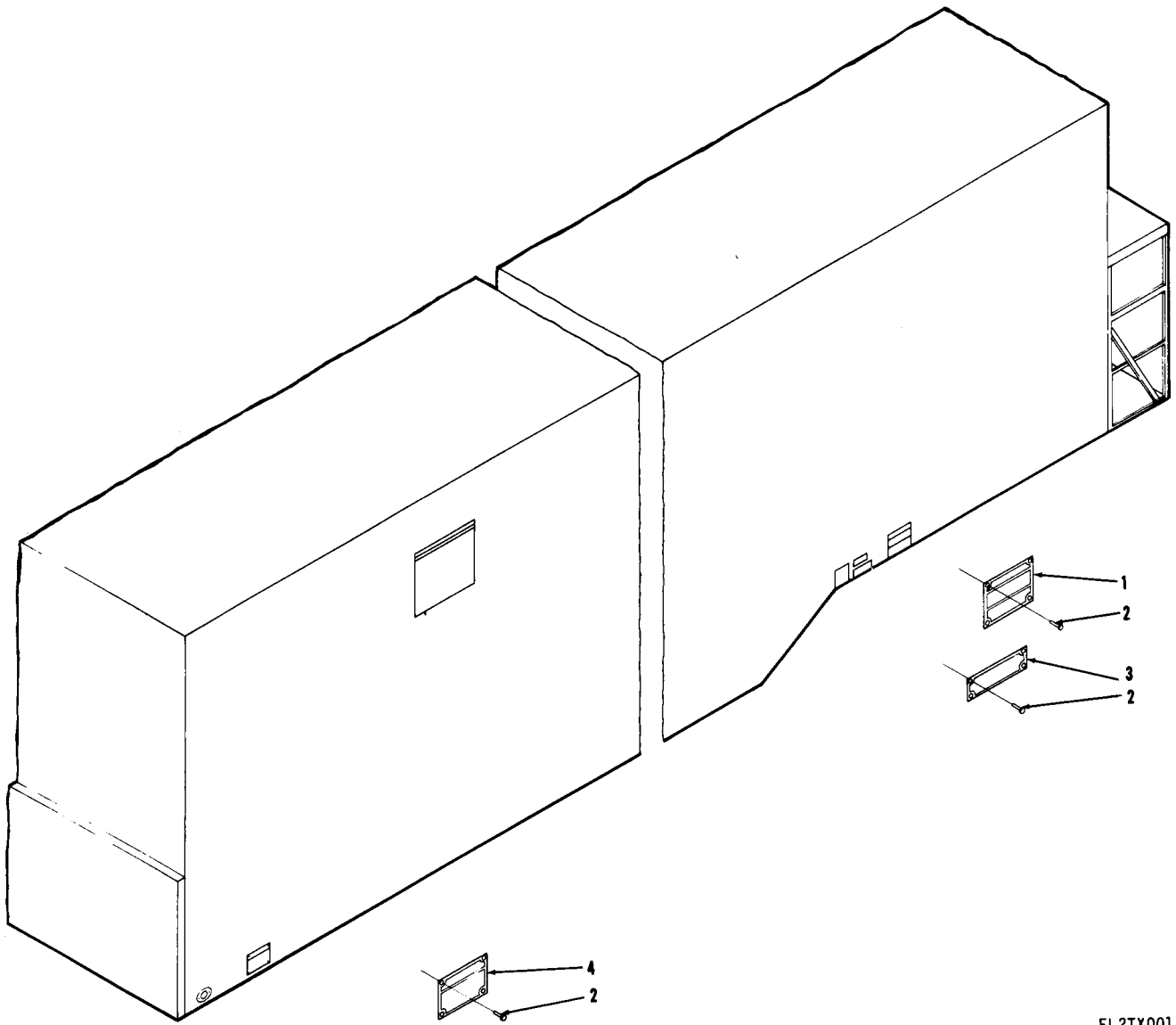

EL2TX001

Figure 1. Shop electronic, semi-trailer AN/ASM-189A (Sheet 1 of 3).

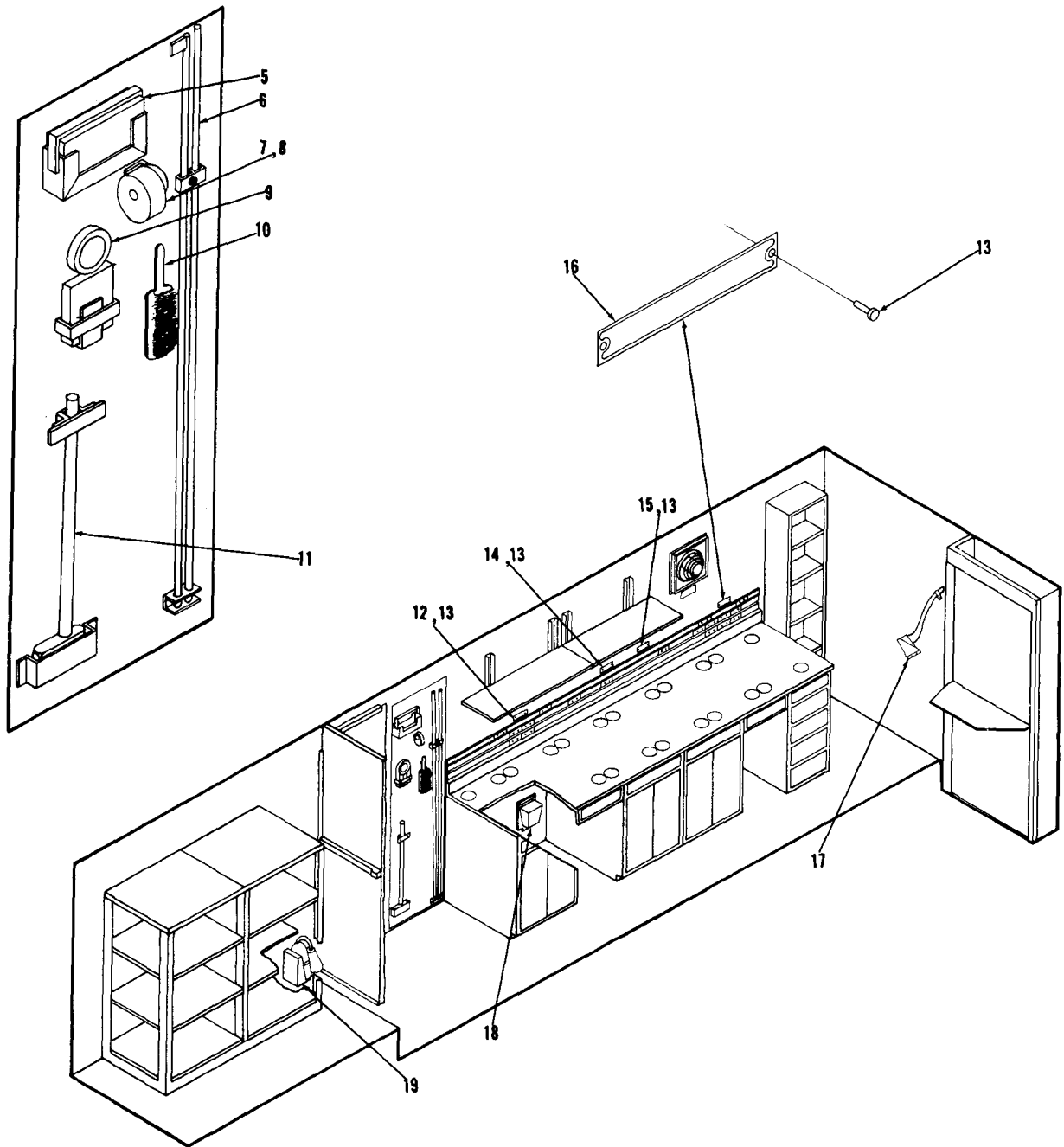

EL2TX002

Figure 1. Shop electronic, semi-trailer AN/ASM-189A (Sheet 2 of 3).

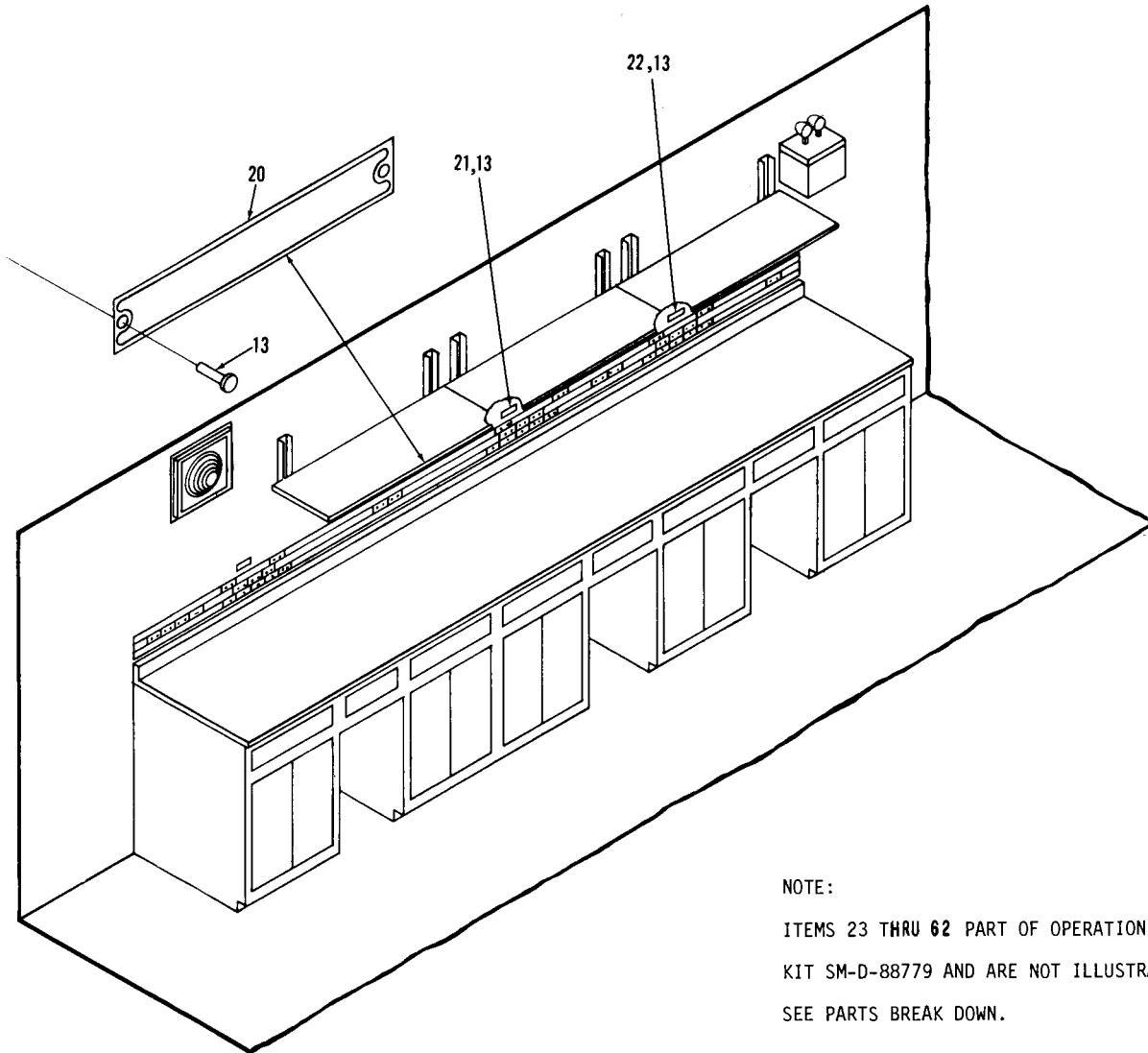

NOTE:
ITEMS 23 THRU 62 PART OF OPERATIONS
KIT SM-D-88779 AND ARE NOT ILLUSTRATED-
SEE PARTS BREAK DOWN.

EL2TX003

Figure 1. Shop electronic, semi-trailer AN/ASM-189A (Sheet 3 of 3).

SECTION II

TM11-4940-246-24P-1

(1) ILLUSTRATION (A) FIG NO	(2) (B) ITEM NO	(3) SMR CODE	(4) NATIONAL STOCK NUMBER	(5) PART NUMBER	(6) FSCM	(7) DESCRIPTION	(8) QTY INC IN UNIT
						GROUP 01 ELECTRONIC SHOP,SEMITRAILER	
						MOUNTED AN/ASM-189A	
1	1	XDHZZ		SMD887997	80063	PLATE,INFO	EA 1
1	2	XDHZZ		MS20604AD3T2	96906	RIVET,BLIND	EA 12
1	3	XDHZZ		SMC887785	80063	PLATE,INFO	EA 1
1	4	XDHZZ		SMC887931-1	80063	PLATE,IDENT,UNIT	EA 1
1	5	XDHZZ		SCD539483	80063	FIRST AID KIT	EA 1
1	6	XDHZZ		SMB887990	80063	GROUND ROD MX-148/G	EA 2
1	7	XDHZZ	5305-00-889-3000	MS35206-230	96906	SCREW,MACHINE	EA 3
1	8	XDHZZ	7520-00-162-6178	SCC539503	80063	SHARPENER,PENCIL	EA 1
1	9	XDHZZ	6230-00-729-9614	SCC539491	80063	FLASHLIGHT	EA 1
1	10	XDHZZ	7920-00-111-0531	SMC887986	80063	BRUSH,DUST	EA 1
1	11	XDHZZ	5120-00-900-6096	SCC539505	80063	HAMMER,HAND	EA 1
1	12	XDHZZ		SMD887789-1	80063	PLATE,TEST 1	EA 1
1	13	XDHZZ	5305-00-432-4164	MS51861-25	96906	SCREW,TAPPING,THREA	EA 14
1	14	XDHZZ		SMD887789-6	80063	PLATE,THERMOSTAT 1	EA 1
1	15	XDHZZ		SMD887789-7	80063	PLATE,THERMOSTAT 2	EA 1
1	16	XDHZZ		SMD887789-2	80063	PLATE,TEST 2	EA 1
1	17	XDHZZ	5110-00-115-5049	SCC539451	80063	AX,SINGLE BIT	EA 1
1	18	XDHZZ	7520-00-159-4863	SCD539454	80063	BASKET,WASTEPAPE	EA 2
1	19	XDHZZ	4210-00-270-4512	SCD539482	80063	EXTINGUISHER,FIR	EA 2
1	20	XDHZZ		SMD887789-3	80063	PLATE,TEST 3	EA 1
1	21	XDHZZ		SMD887789-4	80063	PLATE,TEST 4	EA 1
1	22	XDHZZ		SMD887789-5	80063	PLATE,TEST 5	EA 1
1	23	XDHZZ		SMD887779	80063	KIT,OPERATIONS	EA 1
1	24	XDHZZ		FDC1575-101-1	98313	TIE DOWN,CARGO	EA 40
1	25	XDHZZ		GS00S28126	86622	NOTEBOOK	EA 1
1	26	XDHZZ	6150-00-495-1214	SCB539492	80063	LEAD,ELECTRICAL	EA 1
1	27	XDHZZ		SMD887791-2	80063	CURTAIN ASS	EA 1
1	28	XDHZZ		SMD887791-1	80063	CURTAIN ASS	EA 1
1	29	XDHHH		SMD887940	80063	CABLE ASSEMBLY	EA 1
1	30	XDHHH		SMD887933	80063	CALBE ASSEMBLY	EA 1
1	31	XDHZZ		SMD887779-1	80063	BROOM	EA 1
1	32	XDHZZ		SMB887777	80063	CHAIR,ROTARY	EA 5
1	33	XDHZZ	8130-00-656-1090	RC435U	80063	REEL,CABLE	EA 1
1	34	XDHHH		SMD887914	80063	CABLE ASSEMBL	EA 1
1	35	XDHZZ	7910-00-900-1678	2800	29335	CLEANER,VACUUM,E	EA 1
1	36	PAHZZ		9970	06602	PLUG	EA 6
1	37	PAHZZ		5159	75582	PLUG	EA 6
1	38	PAHZZ		9951G	06602	PLUG	EA 6

SECTION II

TM11-4940-246-24-1

(1) ILLUSTRATION (A) FIG NO	(B) ITEM NO	(2) SMR CODE	(3) NATIONAL STOCK NUMBER	(4) PART NUMBER	(5) FSCM	(6) DESCRIPTION	(7) USABLE ON CODE	U/M	(8) QTY INC IN UNIT
1	39	PAHZZ	5935-00-470-9267	5384	75582	CONNECTOR, PLUG, E		EA	6
1	40	PAHZZ	5935-00-543-8475	5057	75582	CONNECTOR, PLUG, E		EA	6
1	41	PAHZZ		5198	75582	PLUG		EA	6
1	42	XDHZZ		1190-99	07429	DRILL		EA	1
1	43	XDHHH		SMC887907GR2	80063	HOSE ASSEMBLY		EA	1
1	44	XDHHH		SMC887907GR3	80063	HOSE ASSY		EA	1
1	45	XDHZZ		SMC887811-10	80063	MAT, RUBBER		EA	1
1	46	XDHZZ		SMC887811-3	80063	MAT, RUBBER		EA	1
1	47	XDHZZ		SMC887811-9	80063	MT, RUBBER		EA	1
1	48	XDHZZ		1570-00	11244	EMBOSSING MACHINE, I		EA	1
1	49	XDHZZ	7510-00-849-1139	158-2	11244	TAPE, EMBOSSING		EA	10
1	50	XDHZZ	7510-00-878-4470	158-6	11244	TAPE, EMBOSSING		EA	10
1	51	XDHZZ	7510-00-826-1876	158-9	11244	TAPE, EMBOSSING		EA	10
1	52	XDHZZ	7510-00-849-1138	158-5	11244	TAPE, EMBOSSING		EA	10
1	53	XDHZZ	7510-00-846-0134	158-12	11244	TAPE, EMBOSSING		EA	10
1	54	XDHZZ		150	85496	VSIE		EA	1
1	55	XDHZZ		JB2001	10494	TIRE CHUCK		EA	1
1	56	XDHZZ		11-618	01717	CAB, PARTS STOR		EA	1
1	57	XDHZZ		SCF639	34020	REEL, CABLE		EA	1
1	58	XDHZZ		1841	37239	NOZZLE		EA	1
1	59	XDHZZ		1855F	37239	NOZZLE EXT		EA	1
1	60	XDHZZ		SMD887779-2	80063	A/C DRAIN HOSE		EA	4
1	61	XDHZZ		SMD887848	80063	PLATE, MOUNTING		EA	1
1	62	XDHZZ		PAE558	34020	MAGNIFYING GLASS		EA	1

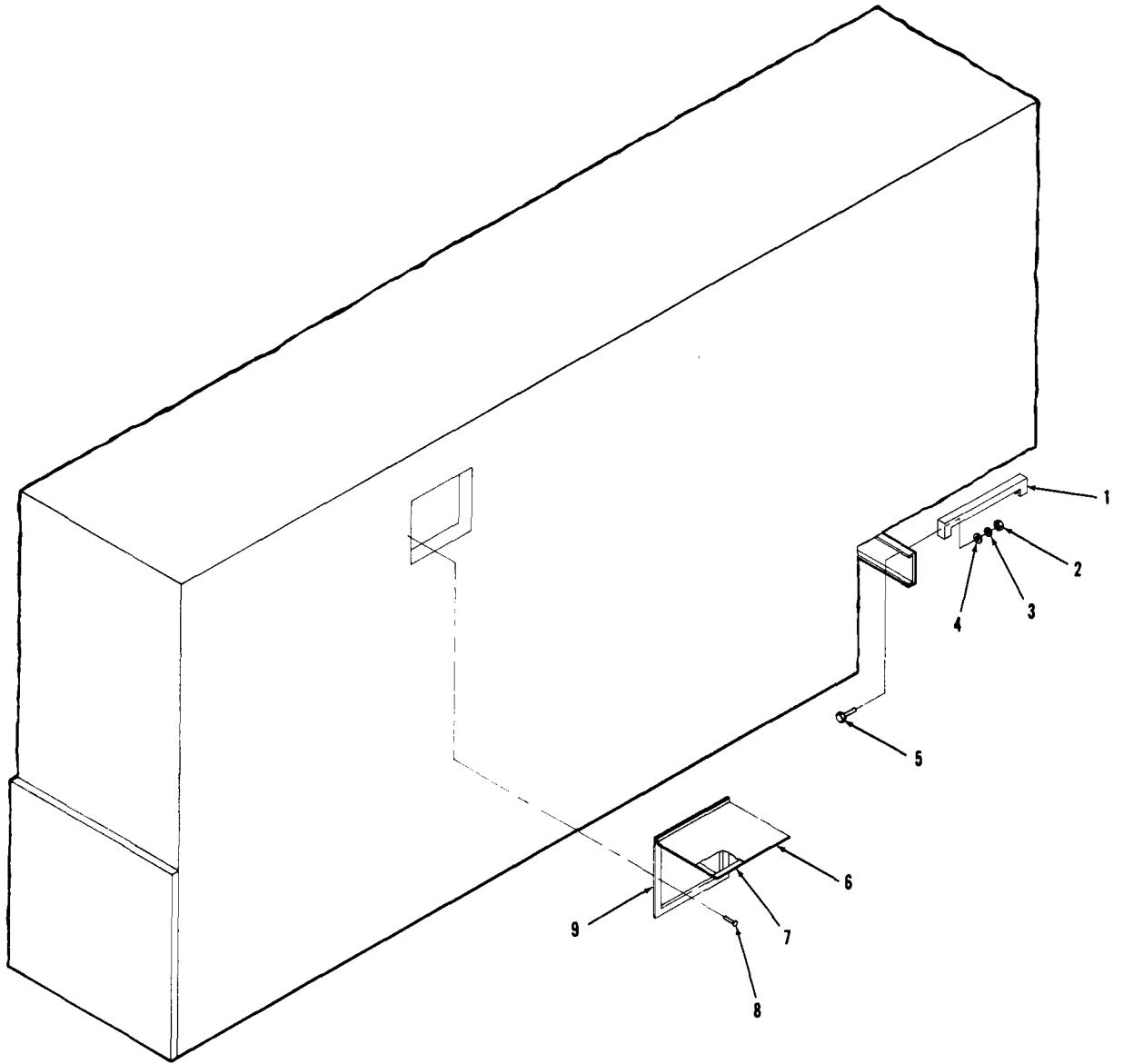

EL2TX004

Figure 2. Equipment installation (Sheet 1 of 4).

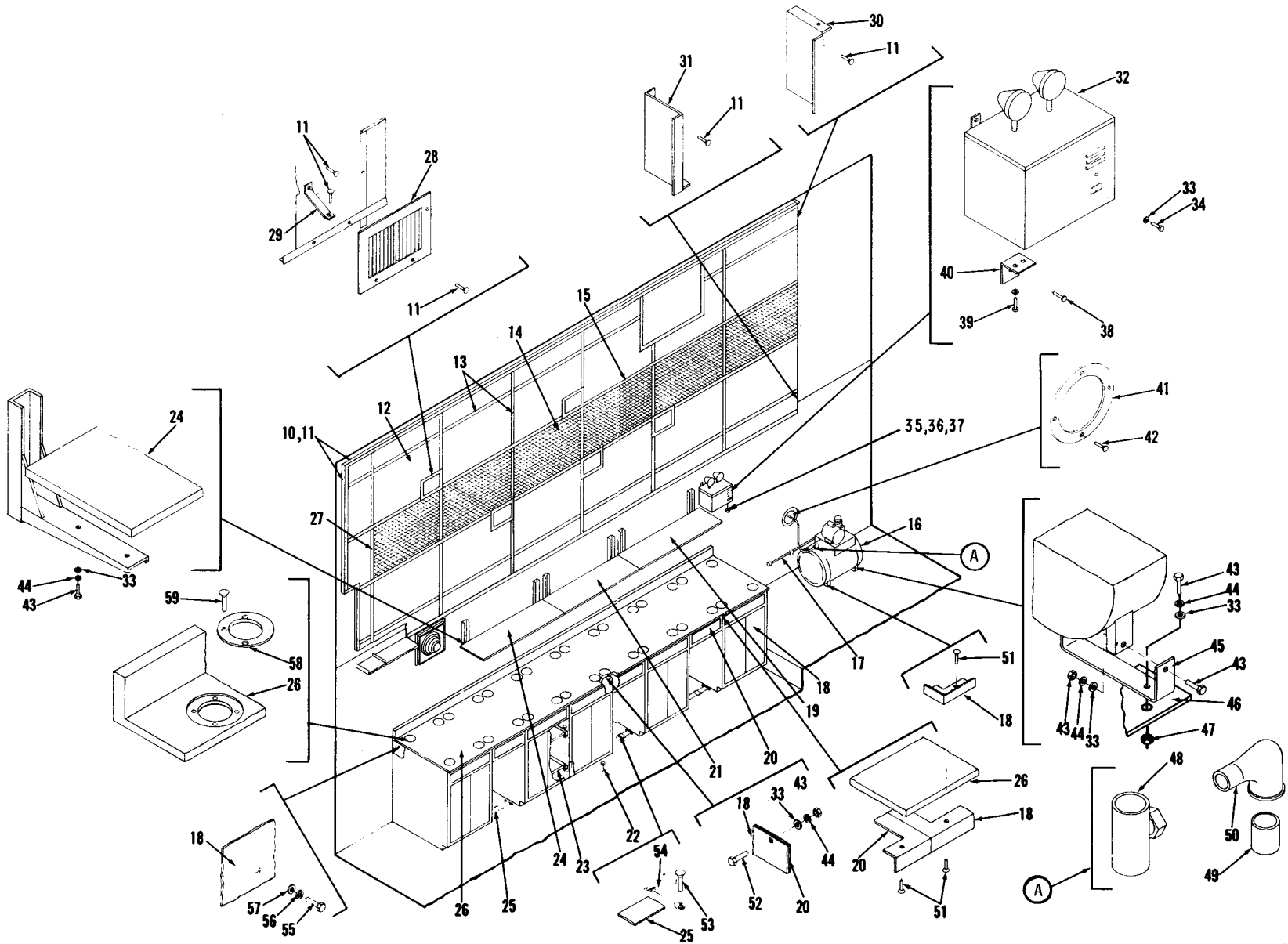

TM 11-4940-246-2AP-1

Figure 2. Equipment installation (Sheet 2 of 4).

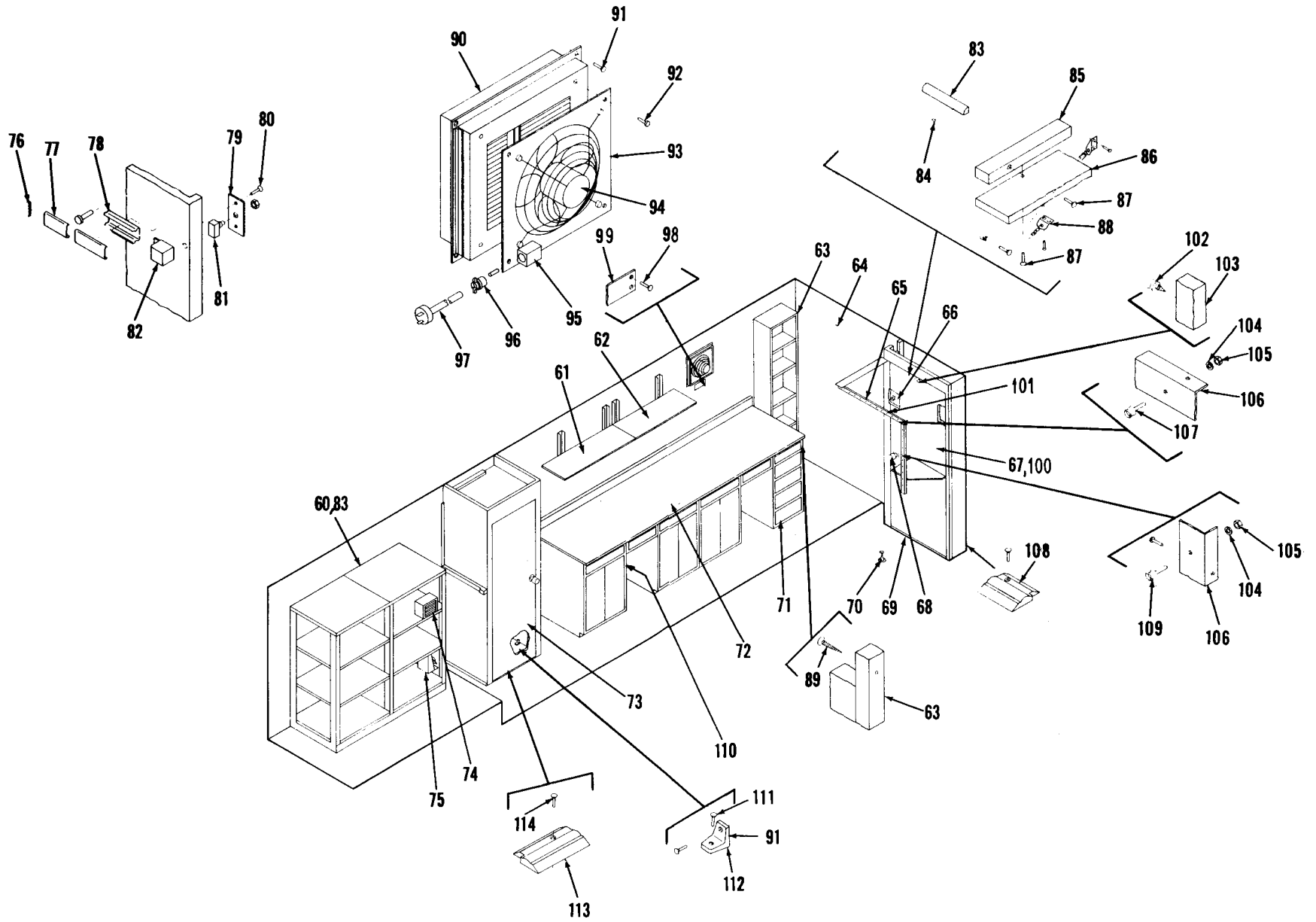

TM 11-4940-246-24P-1

EL2TX006

Figure 2. Equipment installation (Sheet 3 of 4).

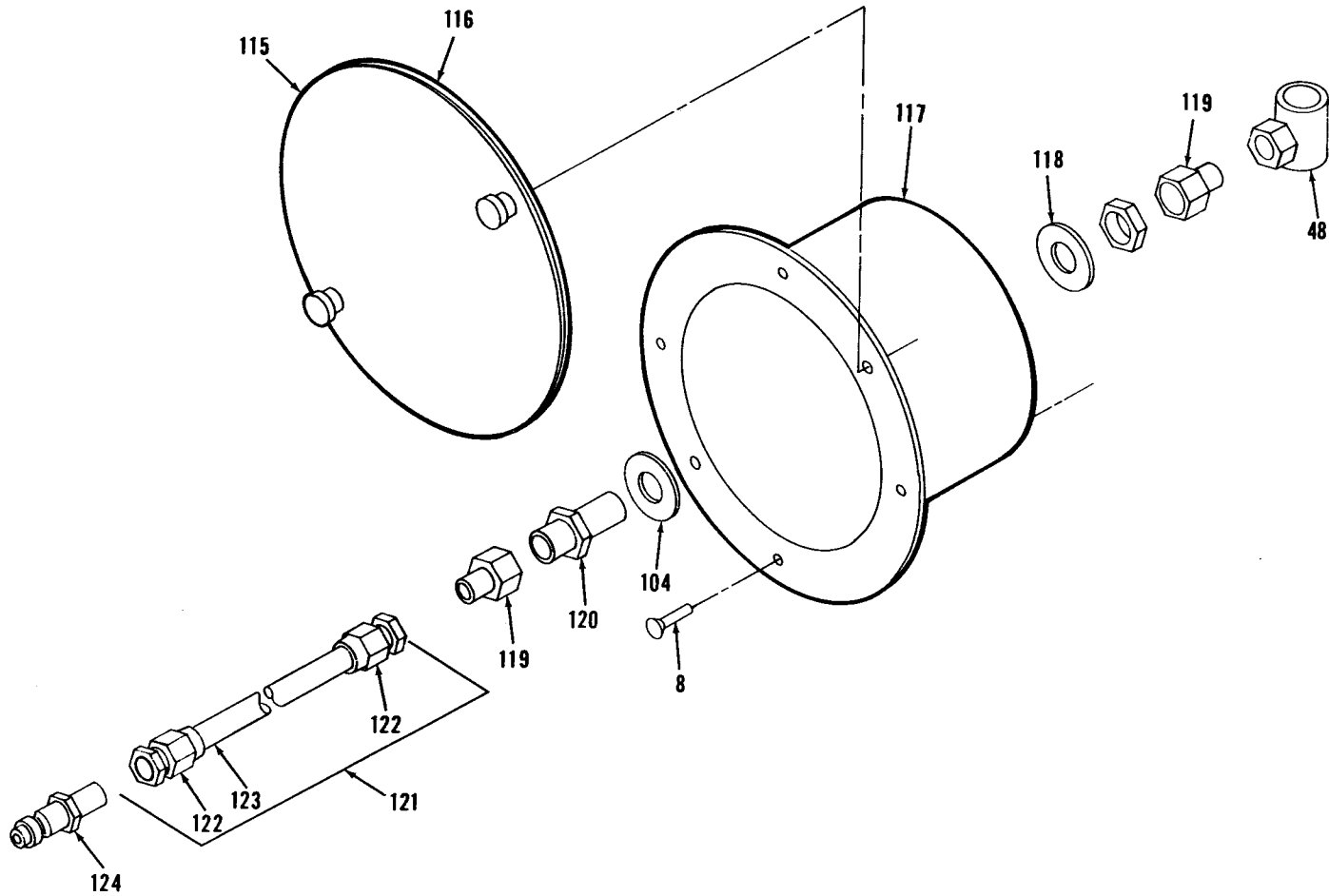

EL2TX007

Figure 2. Equipment installation (Sheet 4 of 4).

SECTION II

TM11-4940-246-24P-1

(1) ILLUSTRATION (A) FIG NO	(2) (B) ITEM NO	(3) SMR CODE	(4) NATIONAL STOCK NUMBER	(5) PART NUMBER	(6) FSCM	(6) DESCRIPTION	(7) USABLE ON CODE	(8) QTY INC IN UNIT
2	1	XDHZZ		SMD887969	80063	BRACKET, PEDESTA	EA	2
2	2	XDHZZ	5310-00-056-3395	MS35649-2382	96906	NUT, PLAIN, HEXAGO	EA	6
2	3	XDHZZ	5310-00-637-9541	MS35338-46	96906	WASHER, LOCK	EA	6
2	4	XDHZZ	5310-00-080-6004	MS27183-14	96906	WASHER, FLAT	EA	6
2	5	XDHZZ	5305-00-269-3214	MS90725-64	96906	SCREW, CAP, HEXAGO	EA	4
2	6	XDHZZ		SMD887856	80063	HOUSING ASSEMBL	EA	2
2	7	PAHZZ		SMC887885-18	80063	GASKET	EA	2
2	8	XDHZZ	5305-00-984-7341	MS35191-273	96906	SCREW, MACHINE	EA	18
2	9	PAHZZ		SMC887885-19	80063	GASKET	EA	2
2	10	XDHZZ		6172	34020	ANGLE, WALL MOLDING	EA	62
2	11	XDHZZ	5305-00-432-4170	MS51861-35	96906	SCREW TAPPING, TH	EA	121
2	12	XDHZZ		V789-2A	03938	TILE, VENTILATIN	EA	20
2	13	XDHZZ		6424	34020	CROSS TEE	EA	22
2	14	XDHZZ		SMD887772-1	80063	DIFUSER	EA	6
2	15	XDHZZ		6348	34020	RUNNERS	EA	51
2	16	XDHHH		FL3202	10494	AIR COMPRESSOR	EA	1
2	17	XDHHH		SMD887970	80063	POWER CABL	EA	1
2	18	XDHZZ		SMD887826-1	80063	CABINET ASSEMBL	EA	8
2	19	XDHZZ		SMD887805-5	80063	SHELF ASS	EA	1
2	20	XDHZZ		SMD887828	80063	DRAWER ASSEMBL	EA	5
2	21	XDHZZ		SMD887805-4	80063	SHELF ASS	EA	1
2	22	XDHZZ	5340-00-860-4244	MS17990-614	96906	PIN QUICK RELEASE	EA	32
2	23	XHDZZ		SMD887946-2	80063	SHELF ASSEMBL	EA	6
2	24	XDHZZ		SMD887805-3	80063	SHELF ASS	EA	1
2	25	XDHZZ		SMC887916	80063	STRAP, WEBBING	EA	5
2	26	XDHZZ		SMD887815-1	80063	BENCH TOP	EA	1
2	27	XDHZZ		6422	34020	CROSS TEE	EA	6
2	28	XDHZZ		831-10X6	73092	REGISTER	EA	5
2	29	XDHZZ		6394-2	34020	BEAM SPLICE	EA	3
2	30	XDHZZ		SMC887862-1	80063	BARRIER, CEILING AIR	EA	1
2	31	XDHZZ		SMC887862-2	80063	BARRIER, CEILING AIR	EA	1
2	32	XDHZZ	6230-00-137-6394	2T30	61222	LIGHT SET, GENERAL I	EA	1
2	33	XDHZZ	5310-00-809-4058	MS27183-10	96906	WASHER, FLAT	EA	64
2	34	XDHZZ	5305-00-988-1171	MS35206-285	96906	SCREW, MACHINE	EA	2
2	35	XDHZZ		L51	85933	CLAMP, CABLE	EA	1
2	36	XDHZZ		SCOTCHLOKYELLOW	30790	NUT, WIRE	EA	2
2	37	XHDZZ		SMB875147	80063	CABLE ASSEMBLY	EA	1
2	38	XDHZZ	5305-00-432-4202	MS51861-46	96906	SCREW, TAPPING, THREA	EA	1
2	39	XDHZZ		MS20604AD4W2	96906	RIVET, BLIND	EA	6
2	40	XDHZZ		SMC887801	80063	BRACKET, MOUNTING	EA	1

SECTION II

TM11-4940-246-24P-1

(1) ILLUSTRATION (A) FIG NO	(2) (B) ITEM NO	(3) SMR CODE	(4) NATIONAL STOCK NUMBER	(5) PART NUMBER	(6) FSCM	(7) DESCRIPTION	(8) USABLE ON CODE	(9) U/M	(10) (8) QTY INC IN UNIT
2	41	XDHZZ		SMC887864	80063	PLATE,MTG,INSIDE		EA	1
2	42	XHDZZ	5305-00-058-1082	MS51861-34	96906	SCREW,TAPPING,TH		EA	10
2	43	XDHZZ	5305-00-071-2242	MS90725-9	96906	SCREW,CAP,HEXAGO		EA	28
2	44	XDHZZ	5310-00-582-5965	MS35338-44	96906	WASHER,LOCK		EA	58
2	45	XDHZZ		SMC887994	80063	BRACKET,AI		EA	1
2	46	XDHZZ		SMC887993	80063	PLATE,ADAPTER		EA	24
2	47	XDHZZ	5310-00-997-1888	MS35649-2252	96906	NUT,PLAIN,HEXAGO		EA	34
2	48	PAHZZ		328030	95879	COUPLING HALF,QUICK		EA	2
2	49	XDHZZ		45K49	39428	NIPPLE CLOSE		EA	1
2	50	XDHZZ		4517K51	39428	STREET ELBOW		EA	1
2	51	XDHZZ		MS51861-36	96906	SCREW,TAPPING,THREA		EA	102
2	52	XDHZZ	5305-00-068-0502	MS90725-6	96906	SCREW,CAP,HEXAGO		EA	30
2	53	XDHZZ	5305-00-115-9984	MS35492-78	96906	SCREW,WOOD		EA	29
2	54	XDHZZ		SCA47792S6	80063	FOOTMAN LOOP		EA	10
2	55	XDHZZ	5306-00-225-8502	MS90725-38	96906	BOLT,MACHINE		EA	18
2	56	XDHZZ	5310-00-407-9566	MS35338-45	96906	WASHER,LOCK		EA	24
2	57	XDHZZ	5310-00-081-4219	MS27183-12	96906	WASHER,FLAT		EA	32
2	58	XDHZZ	5410-00-792-6335	FDC1225M5	98313	PLATE ASSEMBLY		EA	32
2	59	XDHZZ		MS24693S96	96906	SCREW,MACHINE		EA	128
2	60	XDHZZ		SMD887813	80063	RACK ASSEMBL		EA	1
2	61	XDHZZ		SMD887805-1	80063	SHELF ASS		EA	1
2	62	XDHZZ		SMD887805-2	80063	SHELF ASS		EA	1
2	63	XDHZZ		SMD887893	80063	BOOKCASE		EA	1
2	64	XDHZZ		571A3	96873	HOOK,COAT		EA	5
2	65	XDHZZ		SMC887913	80063	BRACKET ASSY,WELDED		EA	1
2	66	XDFZZ	5930-00-224-5704	600	19557	SWITCH,PUSH		EA	1
2	67	XDHZZ		SMD887797	80063	VESTIBULE ASSEMBL		EA	1
2	68	XDHZZ	5340-00-419-6568	400B	91844	LOCK SET,MORTISE		EA	2
2	69	XDHZZ		SMC887794-1	80063	BRACKET ASSEMBLY		EA	1
2	70	XDHZZ		430A3	96873	STOP,DOOR		EA	1
2	71	XDHZZ		SMD887827	80063	CABINET ASSEMBLY		EA	1
2	72	XDHZZ		SMD887815-2	80063	BENCH TOP		EA	1
2	73	XDHZZ		SMD887800-1	80063	VESTIBULE ASSEMBL		EA	1
2	74	XDHZZ		SPD886PM	00285	CABINET-6 DRAWER		EA	1
2	75	XDHZZ	4210-00-595-4085	SCC539468	80063	BRACKET,FIRE EXT		EA	2
2	76	XDHZZ	5325-00-074-3301	MS21266-2N	96906	GROMMET,PLASTIC		EA	1
2	77	XDHZZ		SMB887869-182	80063	COVER,CONDUIT		EA	1
2	78	XDHZZ		SMB887868-224	80063	BASE,CONDUIT		EA	1
2	79	XDHZZ		SMB887814	80063	PLATE,SWITCH MTG		EA	1
2	80	XDHZZ	5305-00-533-5542	MS35492-54	96906	SCREW,WOOD		EA	3

SECTION II

TM11-4940-246-24P-1

(1) ILLUSTRATION (A) FIG NO	(2) (B) ITEM NO	(3) SMR CODE	(4) NATIONAL STOCK NUMBER	(5) PART NUMBER	(6) FSCM	DESCRIPTION	USABLE ON CODE	(7) U/M	(8) QTY INC IN UNIT
2	81	PAHZZ	5930-00-838-4869	8448K2	27191	SWITCH,PUSH		EA	1
2	82	XDHZZ	5975-00-133-8624	G2110A	79725	END FITTING		EA	1
2	83	XDHZZ		SCA47794-22	80063	QUARTER ROUND WOOD		EA	1
2	84	XDHZZ	5315-00-011-0137	MS90710-22	96906	NAIL		EA	50
2	85	XDHZZ		SMC887956	80063	SPACER,CEILING		EA	1
2	86	XDHZZ		SMC887957	80063	CEILING,VESTIBULE		EA	1
2	87	XDHZZ	5305-00-722-4632	MS35492-58	96906	SCREW,WOOD		EA	3
2	88	XDHZZ		SK14	80063	CHAIN,DOOR		EA	1
2	89	XHDZZ		MS35492-80	96906	SCREW,WOOD		EA	6
2	90	XDHZZ		SMD887845	80063	FLANGE ASSEMBL		EA	2
2	91	XDHZZ		MS35492-76	96906	SCREW,WOOD		EA	32
2	92	XDHZZ	5305-00-988-1727	MS35206-283	96906	SCREW,MACHINE		EA	8
2	93	XDHHH		SMD887844	80063	FAN ASSEMBL		EA	2
2	94	XDHZZ	4140-00-106-6462	PV83	30190	FAN,VENTILATING		EA	1
2	95	XDHZZ		35115	89020	CRIMP,WIRE SPLICE		EA	2
2	96	XDHZZ	5975-00-152-1046	3301	59730	BOX CONNECTOR,EL		EA	1
2	97	XDHHH		SMC887932	80063	CABLE ASSEMBL		EA	1
2	98	XDHZZ	5305-00-432-4169	MS51861-14	96906	SCREW,TAPPING,THREA		EA	8
2	99	XDHZZ		SMC887928	80063	PLATE,INSTR-CAUTION		EA	2
2	100	XDHZZ	5305-00-719-4993	MS51959-89	96906	SCREW,MACHINE		EA	6
2	101	XDHZZ		SMB887958	80063	ARM,SWITCH ACTUATOR		EA	1
2	102	XDHZZ	5305-00-432-4164	MS51861-25	96906	SCREW,TAPPING,THREA		EA	4
2	103	XDHZZ		MS35492-59	96906	SCREW,WOOD		EA	10
2	104	XDHZZ	5310-00-045-3299	MS35338-42	96906	WASHER,LOCK		EA	11
2	105	XDHZZ	5310-00-934-9757	MS35649-282	96906	NUT,PLAIN,HEXAGO		EA	11
2	106	XDHZZ		SMD887795-1	80063	BRACKET,MOUNTIN		EA	1
2	107	XDHZZ		MS27980-138	96906	FASTENER,SNAP,STUD		EA	11
2	108	XDHZZ		SMC887927-2	80063	THRESHOLD,REAR VEST		EA	1
2	109	XDHZZ	5325-00-087-5358	MS27980-19B	96906	STUD,SNAP FASTENER		EA	24
2	110	XDHZZ		SCD539513	80063	WASTEBASKET HOLDE		EA	2
2	111	XDHZZ	5305-00-432-4251	MS51861-65	96906	SCREW,TAPPING,THREA		EA	16
2	112	XDHZZ		1564B1	39428	BRACE,KNEE		EA	17
2	113	XDHZZ		SMC887927-1	80063	THRESHOLD,FWD VEST		EA	1
2	114	XDHZZ	5305-00-225-9081	MS90725-36	96906	SCREW,CAP,HEXAGO		EA	6
2	115	XDHZZ		SMD887861	80063	COVER ASSEMBLY,AI		EA	1
2	116	PAHZZ		SMC887885-17	80063	GASKET		EA	1
2	117	XDHZZ		SMC887860	80063	HOUSING ASSEMBLY		EA	1
2	118	XDHZZ	5310-00-809-3079	MS27183-19	96906	WASHER,FLAT		EA	2
2	119	PAHZZ		200X4X4	30790	ADAPTER		EA	2
2	120	XDHZZ		74X4	80063	FITTING,BULKHEAD		EA	1

SECTION II

TM11-4940-246-24P-1

(1) ILLUSTRATION (A) FIG NO	(2) (B) ITEM NO	(3) SMR CODE	(4) NATIONAL STOCK NUMBER	(5) PART NUMBER	(6) DESCRIPTION	(7) USABLE ON CODE	(8) QTY INC IN UNIT
2	121	XDHHH	SMC887907GR1	80063	HOSE ASSEMBLY,AIR	EA	1
2	122	PAHZZ	KF04-04RN	09505	CONNECTOR	EA	2
2	123	XDHHH	SMC887907-1	80063	HOSE ASSEMBLY,AIR	EA	28
2	124	PAHZZ	328034	95879	COUPLING HALF,QUICK	EA	1

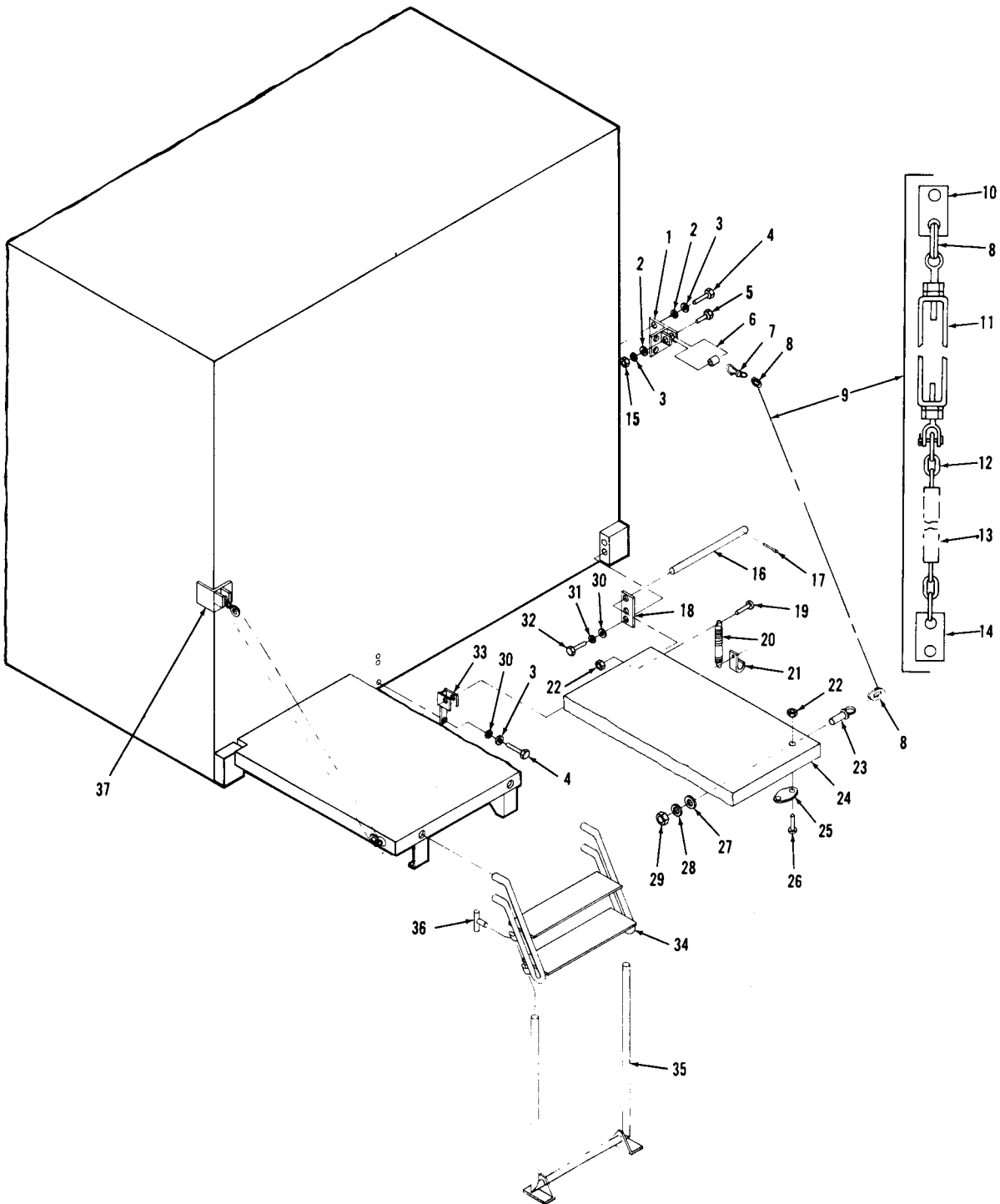

EL2TXG08

Figure 3. Bracket installation (sheet 1 of 3).

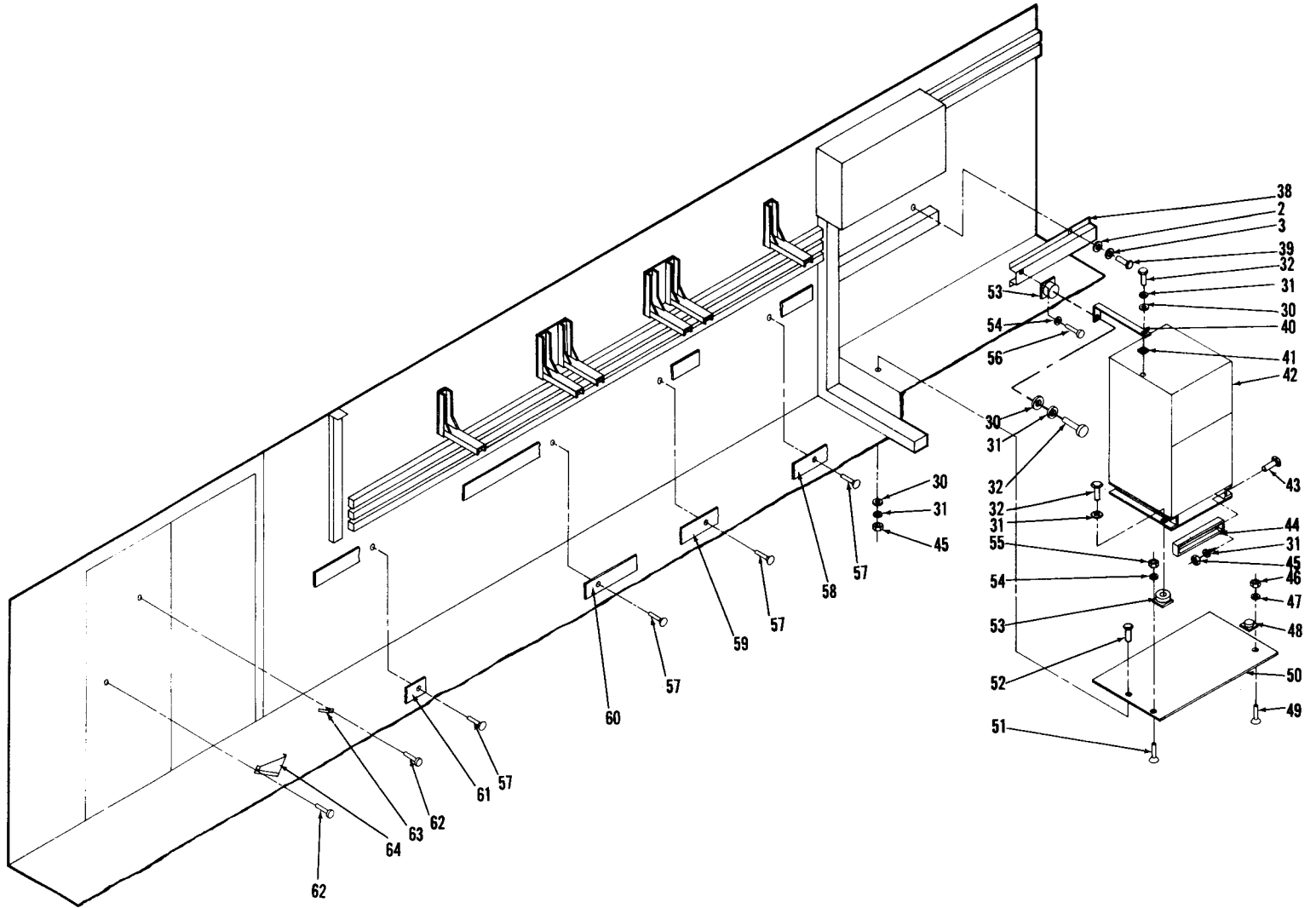

Figure 3. Bracket installation (Sheet 2 of 3).

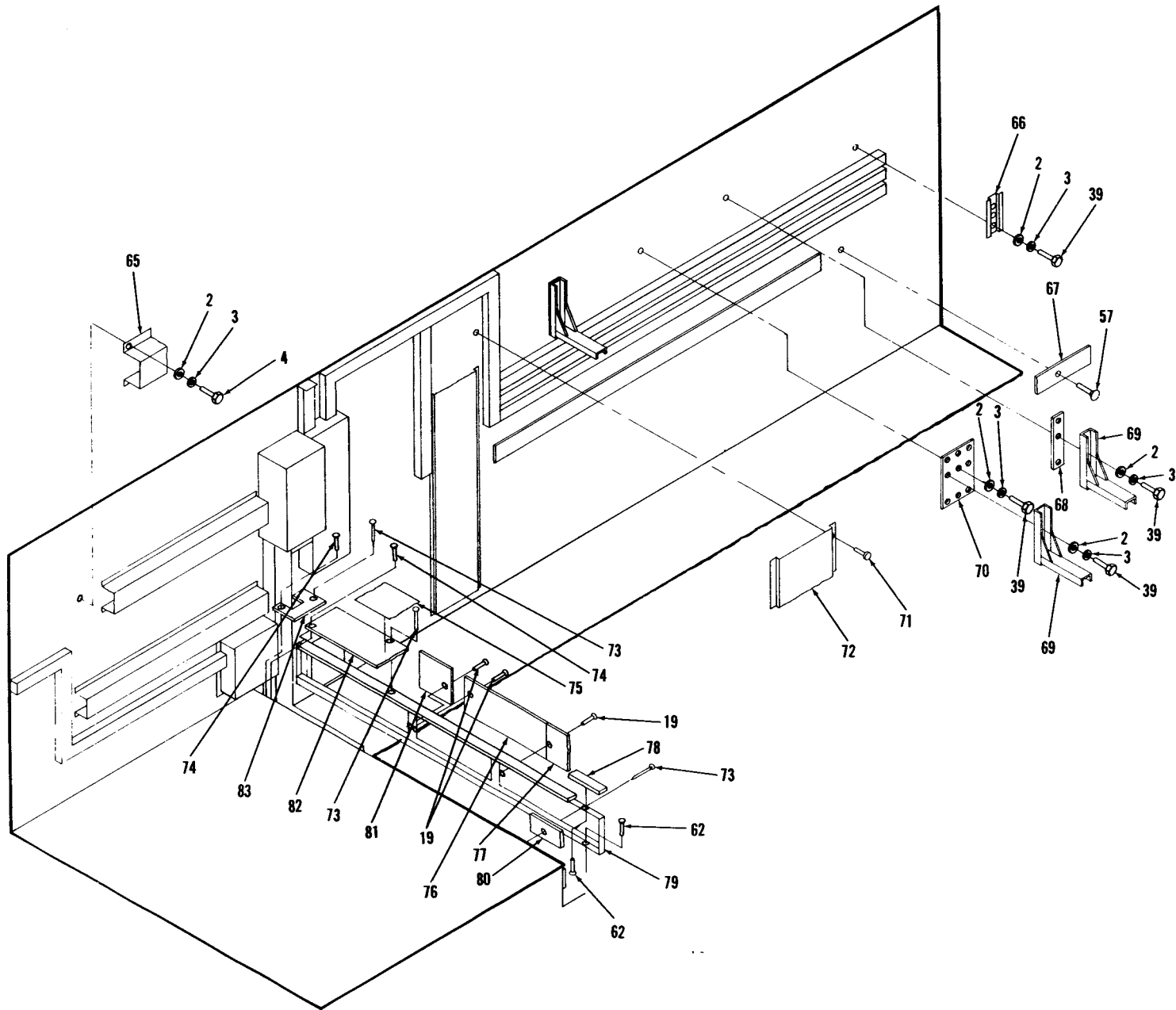

Figure 3. Bracket installation (sheet 3 of 3).

EL2TX010

SECTION II

TM11-4940-246-24P-1

(1) ILLUSTRATION (A) FIG NO	(2) (B) ITEM NO	(3) SMR CODE	(4) NATIONAL STOCK NUMBER	(5) PART NUMBER	(6) FSCM	(7) DESCRIPTION	USABLE ON CODE	U/M	(8) QTY INC IN UNIT
3	1	XDHZZ		SMB887944-1	80063	BRACKET, TAILGAT		EA	1
3	2	XDHZZ	5310-00-081-4219	MS27183-12	96906	WASHER, FLAT		EA	86
3	3	XDHZZ	5310-00-407-9566	MS35338-45	96906	WASHER, LOCK		EA	81
3	4	XDHZZ	5306-00-225-8503	MS90725-39	96906	BOLT, MACHINE		EA	31
3	5	XDHZZ	5305-00-225-8507	MS90725-43	96906	SCREW, CAP, HEXAGO		EA	2
3	6	XDHZZ		SMB887922	80063	SPACER		EA	2
3	7	XDHZZ		7935T1	39428	HOOK, SNAP		EA	2
3	8	XDHZZ		3576T12	29680	LINK, CONNECTING		EA	4
3	9	XDHZZ		SMB887926	80063	CHAIN ASSEMBLY, TAIL		EA	2
3	10	XDHZZ		SMB887947-1	80063	PLATE		EA	1
3	11	XDHZZ		G227-3-8	75535	TURNBUCKLE, JAW AN		EA	1
3	12	XDHZZ		SMB887926-1	80063	CHAIN, SIZE 1/4		EA	1
3	13	XDHZZ		37N397	02929	SLEEVING		EA	V
3	14	XDHZZ		SMB887947-2	80063	PLATE		EA	1
3	15	XDHZZ	5310-00-829-9981	MS35649-2312	96906	NUT, PLAIN, HEXAGON		EA	2
3	16	XDHZZ		SMB887917	80063	PIN, HINGE		EA	1
3	17	XDHZZ		MS24665-497	96906	PIN, COTTER		EA	2
3	18	XDHZZ		SMC887923	80063	HINGE, TAILGATE		EA	2
3	19	XDHZZ	5305-00-993-1851	MS35207-267	96906	SCREW, MACHINE		EA	7
3	20	XDHZZ		SMB887925	80063	SPRING, EXTENSION		EA	2
3	21	XDHZZ		SMB887921	80063	HOOK, CHAIN		EA	2
3	22	XDHZZ	5310-00-902-6676	MS21083N3	96906	NUT, SELF-LOCKING		EA	6
3	23	XDHZZ	5306-00-050-0347	MS51937-5	96906	BOLT, EYE		EA	2
3	24	XDHZZ		SMD887919	80063	TAIGATE ASSEMBL		EA	1
3	25	XDHZZ		5827S	93428	REFLECTOR		EA	2
3	26	XDHZZ	5305-00-989-7434	MS35207-263	96906	SCREW, MACHINE		EA	4
3	27	XDHZZ	5310-00-809-3079	MS27183-19	96906	WASHER, FLAT		EA	4
3	28	XDHZZ	5310-00-584-5272	MS35338-48	96906	WASHER, LOCK		EA	2
3	29	XDHZZ	5310-00-768-0318	MS51967-14	96906	NUT, PLAIN, HEXAGON		EA	2
3	30	XDHZZ	5310-00-080-6004	MS27183-14	96906	WASHER, FLAT		EA	18
3	31	XDHZZ	5310-00-637-9541	MS35338-46	96906	WASHER, LOCK		EA	30
3	32	XDHZZ	5305-00-269-3214	MS90725-64	96906	SCREW, CAP, HEXAGO		EA	12
3	33	XDHZZ		SMD887920	80063	HINGE ASSY		EA	1
3	34	XDHZZ		SMD887982	80063	LADDER ACCESS		EA	2
3	35	XDHZZ		SMD887981	80063	LADDER, EXTENSION		EA	2
3	36	XDHZZ		SMC887980	80063	SCREW, LOCKIN		EA	4
3	37	XDHZZ		SMB887944-2	80063	BRACKET, TAILGAT		EA	1
3	38	XDHZZ		SMD887841	80063	BRACKET, ANGLE		EA	1
3	39	XDHZZ	5306-00-225-8502	MS90725-38	96906	BOLT, MACHINE		EA	51
3	40	XDHZZ		SMD887842	80063	BRACKET, ANGLE		EA	2

SECTION II

TM11-4940-246-24P-1

(1) ILLUSTRATION (A) FIG NO	(B) ITEM NO	(2) SMR CODE	(3) NATIONAL STOCK NUMBER	(4) PART NUMBER	(5) FSCM	(6) DESCRIPTION	(7) USABLE ON CODE	U/M	(8) QTY INC IN UNIT
3	41	XDHZZ		SMB887850	80063	SPACER		EA	2
3	42	XDHZZ		IC36-500K24S	02294	POWER SUPPLY,DC		EA	1
3	43	XDHZZ	5305-00-269-3209	MS90725-58	96906	SCREW,CAP,HEXAGO		EA	8
3	44	XDHZZ		SMC887941	80063	BRACE,POWER SUPPLY		EA	2
3	45	XDHZZ	5310-00-056-3395	MS35649-2382	96906	NUT,PLAIN,HEXAGO		EA	18
3	46	XDHZZ	5310-00-934-9757	MS35649-282	96906	NUT,PLAIN,HEXAGO		EA	16
3	47	XDHZZ	5310-00-045-3299	MS35338-42	96906	WASHER,LOCK		EA	16
3	48	XDHZZ		CI1010T4	81860	MOUNT,RESILIENT		EA	4
3	49	XDHZZ	5305-00-764-0070	MS51959-46	96906	SCREW,MACHINE		EA	16
3	50	XDHZZ		SMD887804	80063	PLATE,RESILIENT		EA	1
3	51	XDHZZ	5305-00-719-5058	MS51959-80	96906	SCREW,MACHINE		EA	16
3	52	XDHZZ		MS90725-71	96906	SCREW,CAP,HEXAGON H		EA	10
3	53	XDHZZ		C2090T6	17569	MOUNT,SHOC		EA	6
3	54	XDHZZ	5310-00-582-5965	MS35338-44	96906	WASHER,LOCK		EA	24
3	55	XDHZZ	5310-00-997-1888	MS35649-2252	96906	NUT,PLAIN,HEXAGO		EA	16
3	56	XDHZZ	5305-00-988-1727	MS35206-283	96906	SCREW,MACHINE		EA	8
3	57	XDHZZ	5305-00-764-2965	MS51959-101	96906	SCREW,MACHINE		EA	19
3	58	XDHZZ		SMD887822-4	80063	PLATE ASSEMBLY		EA	1
3	59	XDHZZ		SMD887822-3	80063	PLATE ASSEMBL		EA	1
3	60	XDHZZ		SMD887822-2	80063	PLATE ASSEMBL		EA	1
3	61	XDHZZ		SMD887822-1	80063	PLATE ASSEMBL		EA	1
3	62	XDHZZ		MS51861-36	96906	SCREW,TAPPING,THREA		EA	18
3	63	XDHZZ		SCB539439	80063	BRACKET		EA	1
3	64	XDHZZ		SCD539460GR1	80063	BRACKET ASSY		EA	1
3	65	XDHZZ		SMD887967-2	80063	BRACKET ASSEMBL		EA	2
3	66	XDHZZ		SMC887971	80063	BRACKET ASSEMBLY		EA	1
3	67	XDHZZ		SMD887823	80063	PLATE ASSEMBL		EA	1
3	68	XDHZZ		SMC887821	80063	ADAPTER		EA	4
3	69	XDHZZ		SMD887819	80063	BRACKET		EA	10
3	70	XDHZZ		SMC887820	80063	ADAPTER ASSEMBLY		EA	3
3	71	XDHZZ	5305-00-432-4251	MS51861-65	96906	SCREW,TAPPING,THREA		EA	6
3	72	XDHZZ		SMD887817-1	80063	BRACKET ASSEMBL		EA	1
3	73	XDHZZ		97801A102	39428	NAIL,COMMON		EA	20
3	74	XDHZZ		MS51862-30	96906	SCREW,TAPPING,THREA		EA	4
3	75	XDHZZ		SMC887855-3	80063	LINOLEUM,FALSE STEP		EA	1
3	76	XDHZZ		SMD887930-3	80063	COVER,FRONT,FALS		EA	1
3	77	XDHZZ		SMD887930-1	80063	COVER,FRONT,FALS		EA	1
3	78	XDHZZ		SMC887854-2	80063	PLATE,SUPPORT		EA	1
3	79	XDHZZ		SMD887853	80063	FRAME ASSEMBL		EA	1
3	80	XDHZZ		SMC887854-1	80063	PLATE,SUPPORT		EA	1

SECTION II

TM11-4940-246-24P-1

(1) ILLUSTRATION (A) FIG NO	(2) (B) ITEM NO	(3) SMR CODE	(4) NATIONAL STOCK NUMBER	(5) PART NUMBER	(6) DESCRIPTION	(7) USABLE ON CODE	(8) QTY INC IN UNIT
3	81	XDHZZ		SMD887930-2	80063 COVER, FRONT, FALS	EA	1
3	82	XDHZZ		SMC887855-2	80063 COVER, TOP, FALS	EA	1
3	83	XDHZZ		SMC887855-1	80063 COVER, TOP, FALS	EA	1

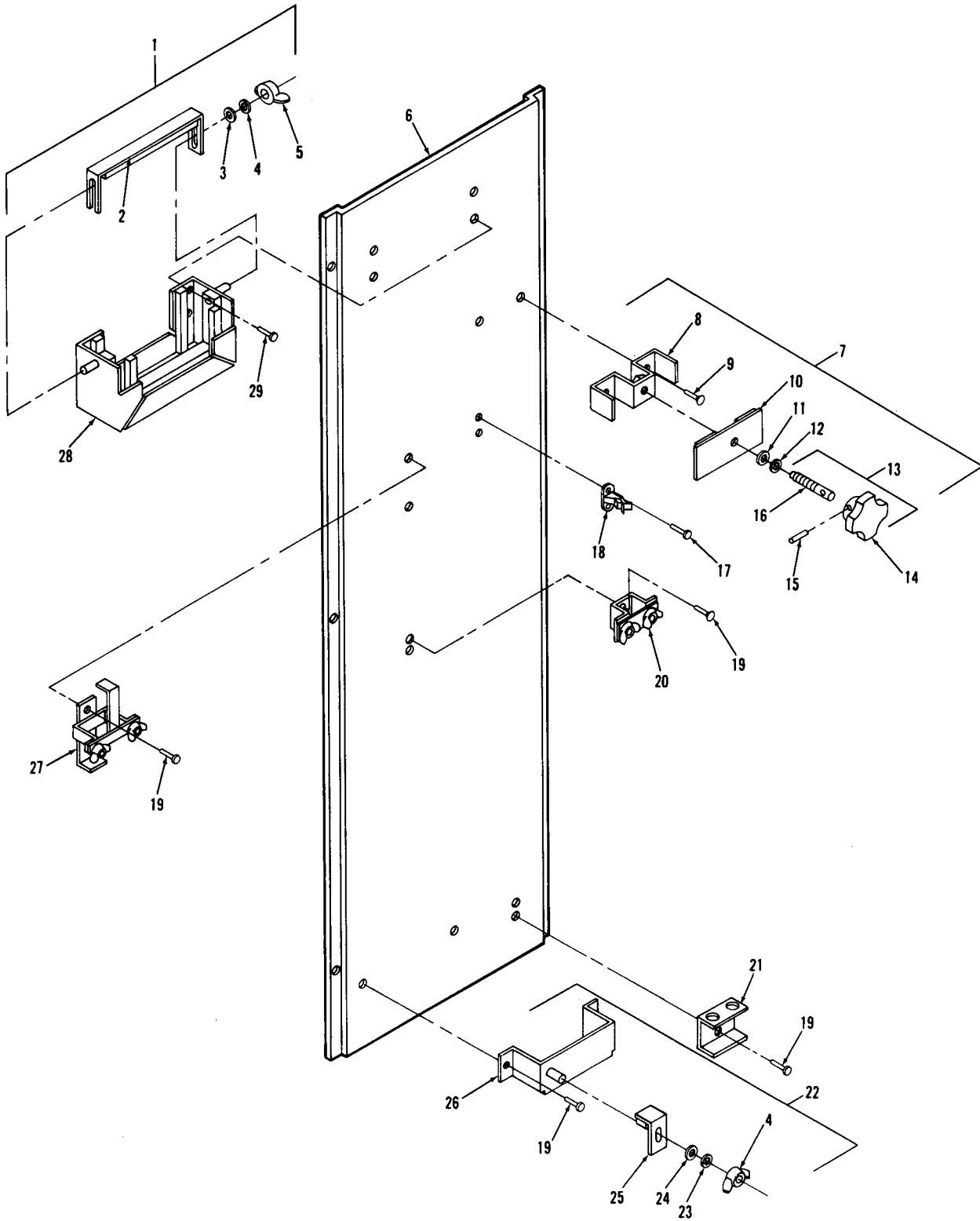

EL2TX011

Figure 4. Common items panel.

SECTION II

TM11-4940-246-24P-1

(1) ILLUSTRATION (A) FIG NO	(2) (B) ITEM NO	(3) SMR CODE	(4) NATIONAL STOCK NUMBER	(5) PART NUMBER	(6) FSCM	(6) DESCRIPTION	(7) USABLE ON CODE	(8) QTY INC IN UNIT
4	1	XDHZZ		SCC539463	80063	BRACKET ASSEMBLY	EA	1
4	2	XDHZZ	5340-00-134-3460	SCB539465	80063	CLAMP ASSEMBLY	EA	1
4	3	XDHZZ	5310-00-880-5977	MS15795-811	96906	WASHER, FLAT	EA	2
4	4	XDHZZ	5310-00-933-8121	MS35338-139	96906	WASHER, LOCK	EA	2
4	5	XDHZZ	5310-00-080-8495	MS35425-39	96906	NUT, PLAIN, WING	EA	2
4	6	XDHZZ		SMD887818-1	80063	PANEL, ACCESSORY	EA	1
4	7	XDHZZ		SCC539421	80063	BRACKET ASSEMBLY	EA	1
4	8	XDHZZ		SCB539425	80063	CLAMP WELDED ASSY	EA	1
4	9	XDHZZ	5305-00-719-5058	MS51959-80	96906	SCREW, MACHINE	EA	2
4	10	XDHZZ		SCC539427	80063	PLATE ASSEMBLY	EA	1
4	11	XDHZZ	5310-00-081-4219	MS27183-12	96906	WASHER, FLAT	EA	1
4	12	XDHZZ	5310-00-407-9566	MS35338-45	96906	WASHER, LOCK	EA	1
4	13	XDHZZ	5355-00-134-3539	SCB539422	80063	KNOB ASSEMBLY	EA	1
4	14	XDHZZ	5355-00-144-7204	SCB539489-7	80063	KNOB	EA	1
4	15	XDHZZ	5315-00-810-3701	MS16562-36	96906	PIN, SPRING	EA	1
4	16	XDHZZ	3040-00-411-5675	SCB539424-4	80063	SHAFT, STRAIGHT	EA	1
4	17	XDHZZ	5305-00-984-6193	MS35206-245	96906	SCREW, MACHINE	EA	2
4	18	XDHZZ		SCB539517	80063	BRACKET-DUST BRUSH	EA	1
4	19	XDHZZ	5305-00-988-1725	MS35206-281	96906	SCREW, MACHINE	EA	8
4	20	XDHZZ		SCB539435	80063	BRACKET ASSEMBLY	EA	1
4	21	XDHZZ		SCB506588	80063	BRACKET-GROUND ROD	EA	1
4	22	XDHZZ		SCC539441	80063	HOLDER ASSEMBLY	EA	1
4	23	XDHZZ	5310-00-582-5965	MS35338-44	96906	WASHER, LOCK	EA	1
4	24	XDHZZ	5310-00-809-4058	MS27183-10	96906	WASHER, FLAT	EA	1
4	25	XDHZZ		SCB539442	80063	CLAMP HOLDE	EA	1
4	26	XDHZZ		SCC539444	80063	HOLDER, WELDED ASSY	EA	1
4	27	XDHZZ		SCC539428	80063	BRACKET ASSEMBLY	EA	1
4	28	XDHZZ	5340-00-134-3461	SCD539464	80063	HOLDER ASSEMBLY	EA	1
4	29	XDHZZ	5305-00-989-7434	MS35207-263	96906	SCREW, MACHINE	EA	4

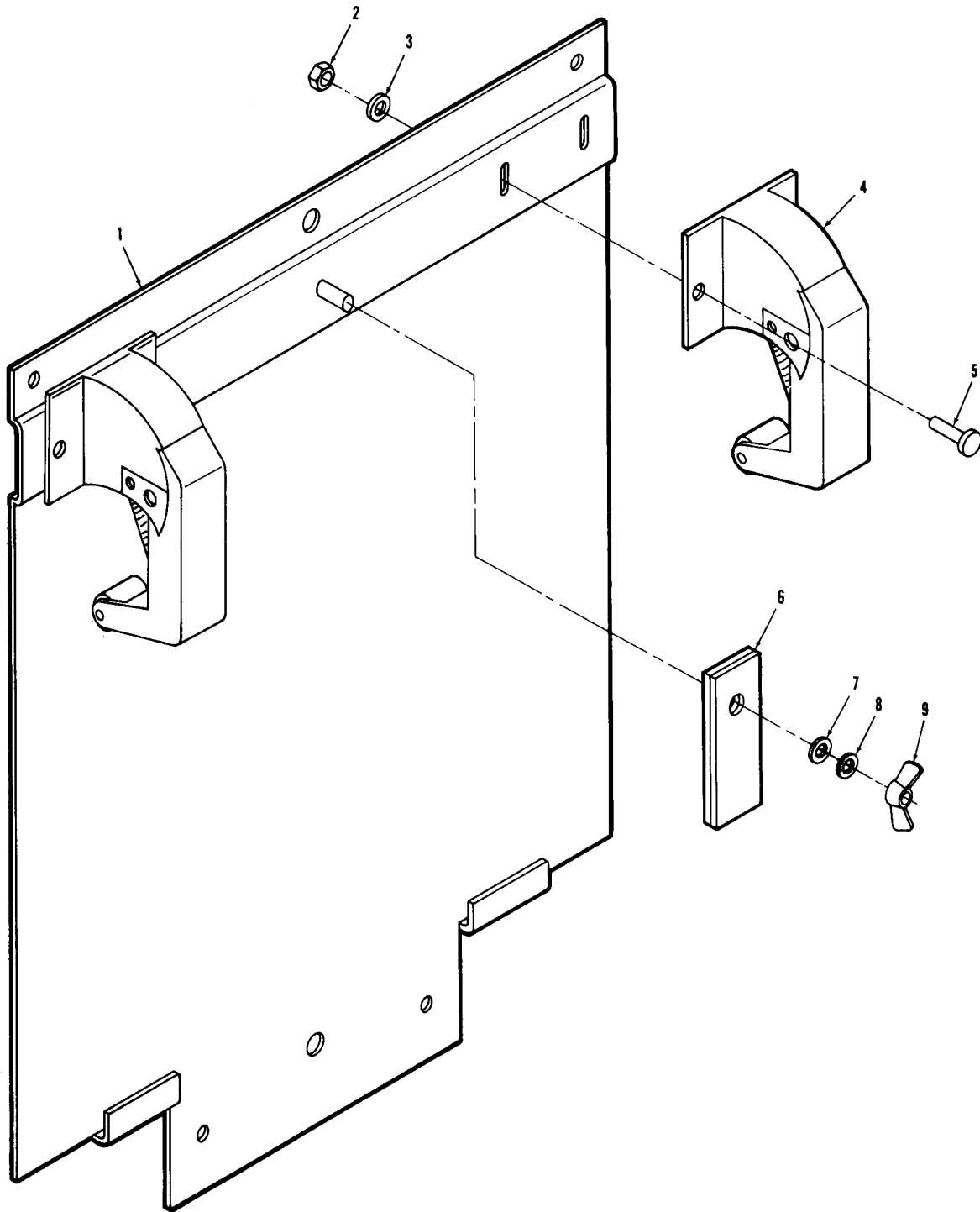

EL2TX612

Figure 5. Wastebasket holder assembly.

SECTION II

TM11-4940-246-24P-1

(1) ILLUSTRATION (A) FIG NO	(B) ITEM NO	(2) SMR CODE	(3) NATIONAL STOCK NUMBER	(4) PART NUMBER	(5) FSCM	(6) DESCRIPTION	(7) USABLE ON CODE U/M	(8) QTY INC IN UNIT
5	1	XDHZZ		SCC539514	80063	PLATE ASSEMBLY	EA	1
5	2	XDHZZ		SCD539513-1	80063	NUT, HEX	EA	4
5	3	XDHZZ	5310-00-082-1404	MS27183-6	96906	WASHER, FLAT	EA	4
5	4	XDHZZ		SCB539516	80063	CATCH	EA	2
5	5	XDHZZ	5305-00-984-4983	MS35206-226	96906	SCREW, MACHINE	EA	4
5	6	XDHZZ	5340-00-451-3402	SCB539515	80063	CLAMP ASSEMBLY	EA	1
5	7	XDHZZ	5310-00-809-8546	MS27183-8	96906	WASHER, FLAT	EA	1
5	8	XDHZZ	5310-00-045-3296	MS35338-43	96906	WASHER, LOCK	EA	1
5	9	XDHZZ	5310-00-720-8549	MS35426-13	96906	NUT, PLAIN, WING	EA	1

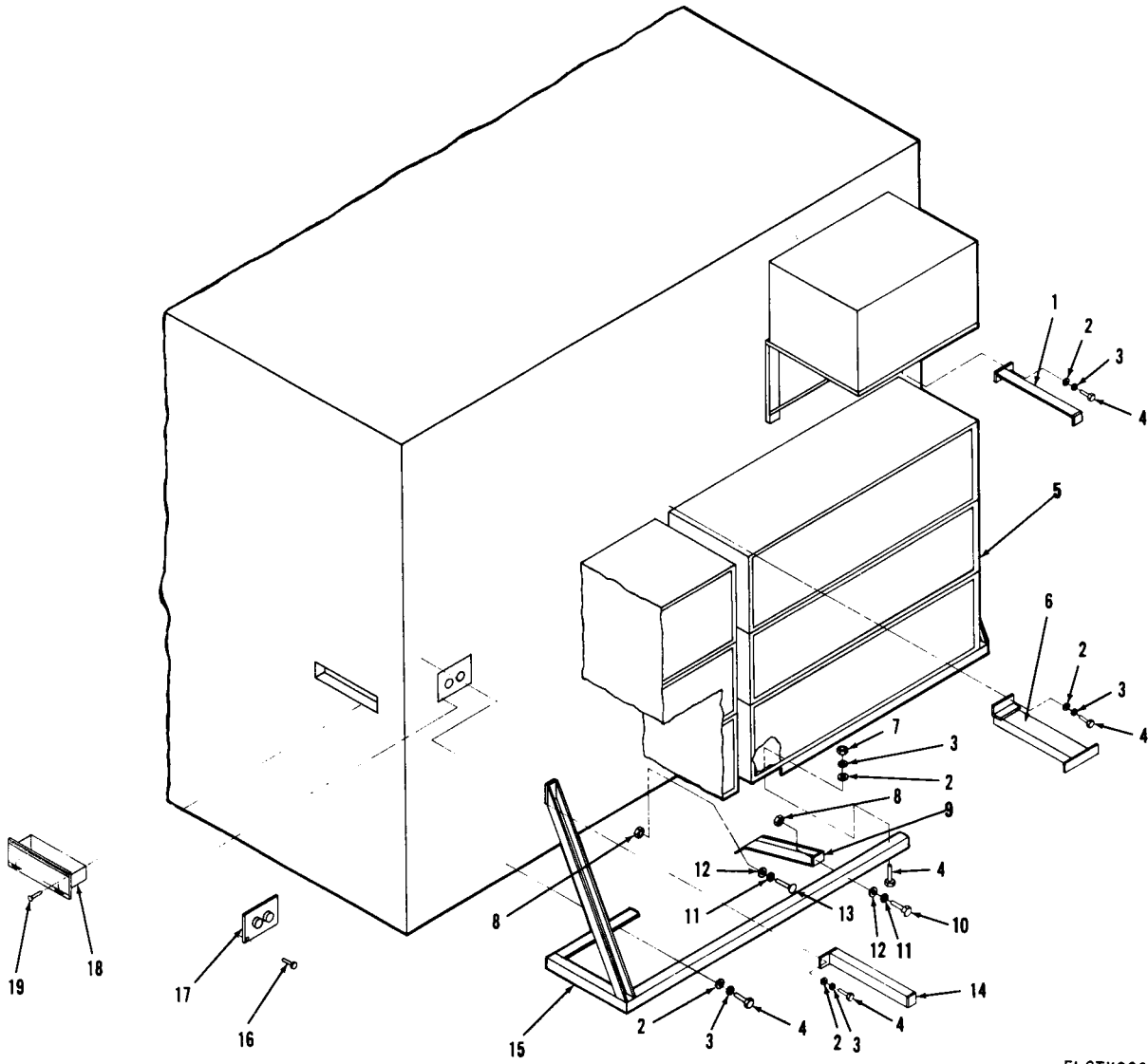

EL2TX026

Figure 6. Air conditioner installation (Sheet 1 of 3).

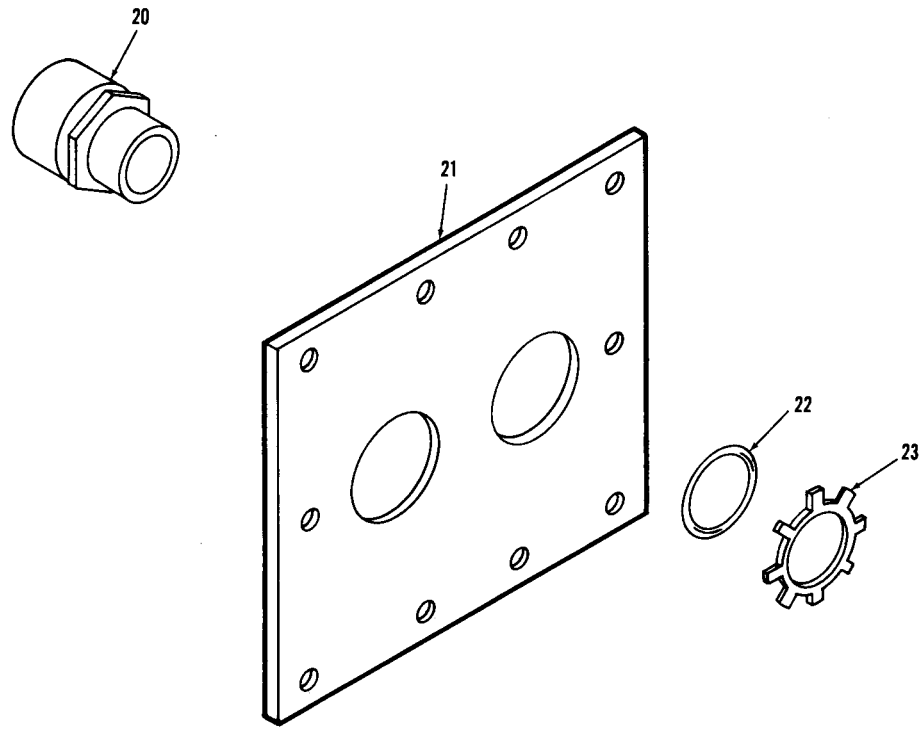

EL2TX027

Figure 6. Air conditioner installation (Sheet 2 of 3).

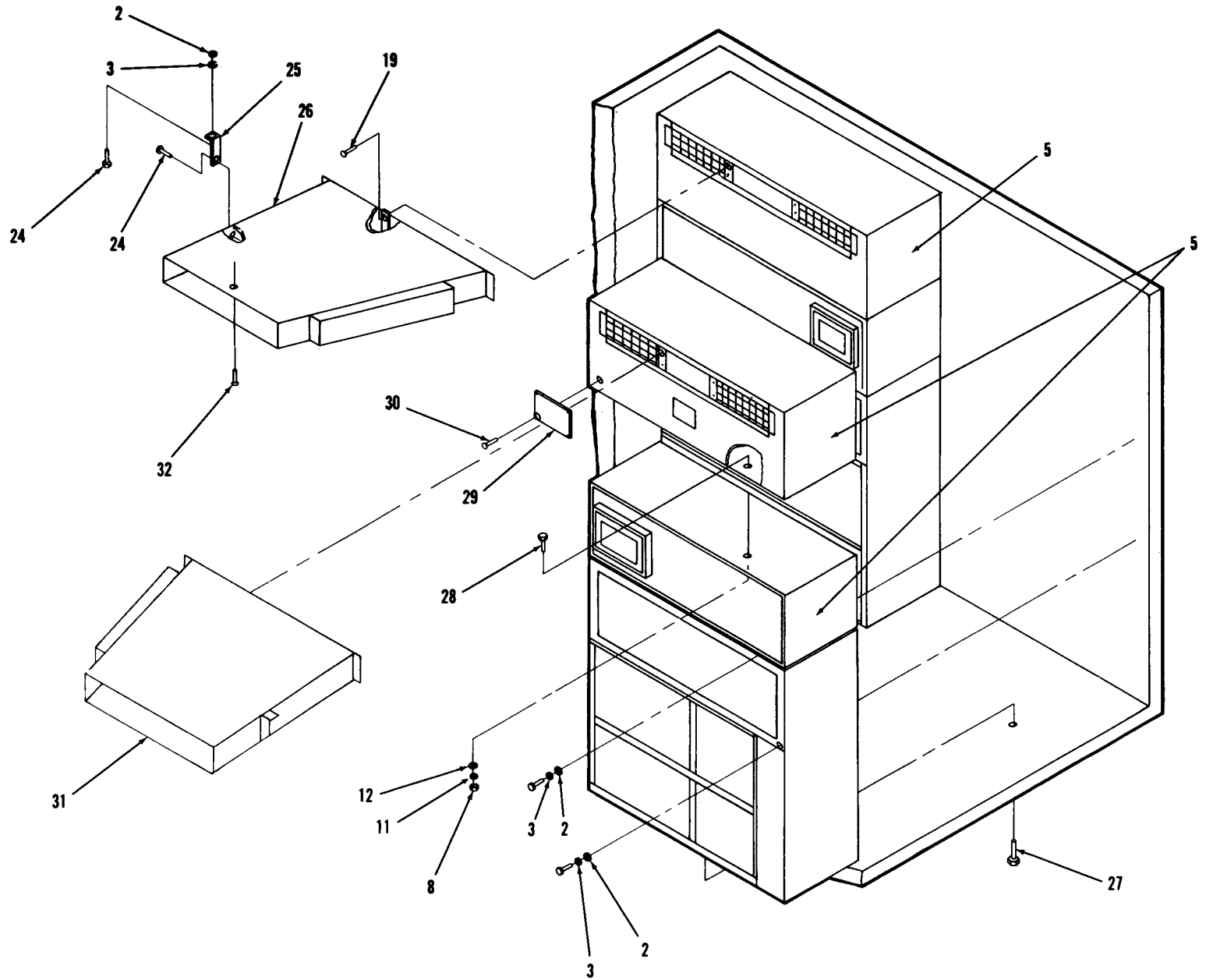

EL2TX028

Figure 6. Air conditioner installation (Sheet 3 of 3).

SECTION II

TM11-4940-246-24P-1

(1) ILLUSTRATION (A) FIG NO	(2) (B) ITEM NO	(3) SMR CODE	(4) NATIONAL STOCK NUMBER	(5) PART NUMBER	(6) FSCM	(6) DESCRIPTION	(7) USABLE ON CODE	(8) QTY INC IN UNIT
6	1	XDHZZ		SMD887938-2	80063	BRACKET,AI	EA	1
6	2	XDHZZ	5310-00-081-4219	MS27183-12	96906	WASHER,FLAT	EA	44
6	3	XDHZZ	5310-00-407-9566	MS35338-45	96906	WASHER,LOCK	EA	44
6	4	XDHZZ	5305-00-225-9081	MS90725-36	96906	SCREW,CAP,HEXAGO	EA	40
6	5	XDHHH		SMD875166	80063	AIR CONDITIONE	EA	1
6	6	XDHZZ		SMC887939	80063	BRACKET,SUPPORT	EA	1
6	7	XDHZZ	5310-00-829-9981	MS35649-2312	96906	NUT,PLAIN,HEXAGO	EA	8
6	8	XDHZZ	5310-00-997-1888	MS35649-2252	96906	NUT,PLAIN,HEXAGO	EA	16
6	9	XDHZZ		SMD887945	80063	PLATE,DEFLECTOR	EA	2
6	10	XDHZZ	5305-00-071-2242	MS90725-9	96906	SCREW,CAP,HEXAGO	EA	4
6	11	XDHZZ	5310-00-582-5965	MS35338-44	96906	WASHER,LOCK	EA	16
6	12	XDHZZ	5310-00-809-4058	MS27183-10	96906	WASHER,FLAT	EA	16
6	13	XDHZZ	5305-00-719-5007	MS51959-83	96906	SCREW,MACHINE	EA	4
6	14	XDHZZ		SMD887938-1	80063	BRACKET,AI	EA	1
6	15	XDHZZ		SMD887937	80063	SUPPORT,AI	EA	1
6	16	XDHZZ	5305-00-964-5937	MS24625-43	96906	SCREW,TAPPING THREAD	EA	40
6	17	XDHZZ		SMC887996	80063	PLATE ASSEMBL	EA	4
6	18	XDHZZ		SMD887975	80063	HOUSING ASSEMBL	EA	2
6	19	XDHZZ	5305-00-984-7341	MS35191-273	96906	SCREW,MACHINE	EA	16
6	20	PAHZZ		CGS075	80063	CONNECTOR,STRAIGHT	EA	8
6	21	XDHZZ		SMC887996-2	80063	PLATE	EA	4
6	22	XDHZZ		STG	03743	GASKET ASSEMBLY	EA	8
6	23	XDHZZ	5975-00-642-7261	BL75	03743	LOCK NUT,ELECTRICAL	EA	8
6	24	XDHZZ		MS206408472	96906	RIVET	EA	16
6	25	XDHZZ		SMC887890	80063	BRACKET,HEATE	EA	4
6	26	XDHHH		SMD887910-1	80063	HEATER ASSEMBLY	EA	1
6	27	XDHZZ		3-8-16X2	87308	BOLT,LAG HEX HD C	EA	8
6	28	XDHZZ	5305-00-071-2238	MS90725-13	96906	SCREW,CAP,HEXAGON	EA	8
6	29	XDHZZ		SMC887942	80063	NAMEPLATE	EA	2
6	30	XDHZZ	5305-00-058-1082	MS51861-34	96906	SCREW,TAPPING,TH	EA	8
6	31	XDHZZ		SMD887910-2	80063	HEATER ASSEMBLY	EA	1
6	32	XDHZZ	5305-00-432-4170	MS51861-35	96906	SCREW,TAPPING,TH	EA	6

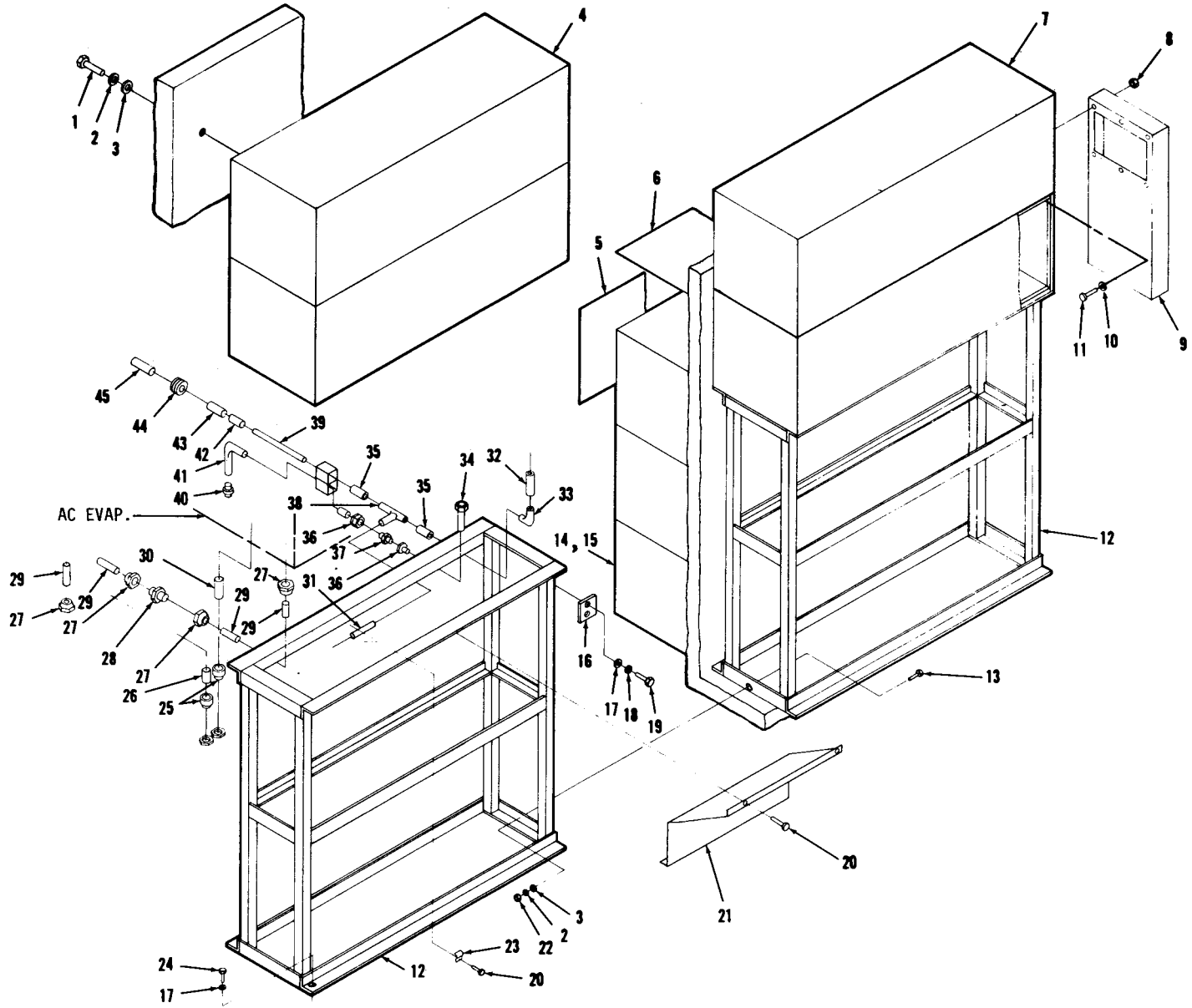

Figure 7. Air conditioner details.

SECTION II

TM11-4940-246-24P-1

(1) ILLUSTRATION (A) FIG NO	(2) (B) ITEM NO	(3) SMR CODE	(4) NATIONAL STOCK NUMBER	(5) PART NUMBER	(6) FSCM	(7) DESCRIPTION	(8) USABLE ON CODE	(9) U/M	(10) QTY INC IN UNIT
7	1	XDHZZ	5306-00-225-8503	MS90725-39	96906	BOLT,MACHINE		EA	4
7	2	XDHZZ	5310-00-407-9566	MS35338-45	96906	WASHER,LOCK		EA	6
7	3	XDHZZ	5310-00-081-4219	MS27183-12	96906	WASHER,FLAT		EA	6
7	4	XDHZZ		SCD781165	80063	A/C,EVAP SECT		EA	2
7	5	XDHZZ		SMC875158	80063	PANEL - A/C FRON		EA	2
7	6	XDHZZ		SMC887973	80063	COVER		EA	2
7	7	XDHZZ		SMC875153	80063	PANEL,A/C MODIFIE		EA	2
7	8	XDHZZ	5310-00-902-6676	MS21083N3	96906	NUT,SELF-LOCKING		EA	12
7	9	XDHZZ		SMD875163	80063	DUCT FRESH AIR		EA	2
7	10	XDHZZ	5310-00-014-5850	MS27183-42	96906	WASHER,FLAT		EA	12
7	11	XDHZZ	5305-00-989-7434	MS35207-263	96906	SCREW,MACHINE		EA	12
7	12	XDHZZ		SMD875164	80063	SUPPORT A/C		EA	2
7	13	XDHZZ		MS90275-32	96906	SCREW,CAP,HEXAGO		EA	2
7	14	XDHZZ		SCD781165	80063	A/C,COND SECTION		EA	2
7	15	XDHZZ		SMD875166-1	80063	INFORMATION PLATE		EA	2
7	16	XDHZZ		SMB875143	80063	PLATE,TIE DOWN		EA	1
7	17	XDHZZ	5310-00-080-6004	MS27183-14	96906	WASHER,FLAT		EA	10
7	18	XDHZZ	5310-00-637-9541	MS35338-46	96906	WASHER,LOCK		EA	2
7	19	XDHZZ		MS90725-76	96906	SCREW,CAP,HEXAGON H		EA	2
7	20	XDHZZ	5305-00-432-4170	MS51861-35	96906	SCREW TAPPING,TH		EA	18
7	21	XDHZZ		SMD875165	80063	BAFFLE		EA	2
7	22	XDHZZ	5310-00-829-9981	MS35649-2312	96906	NUT,PLAIN,HEXAGO		EA	2
7	23	XDHZZ		5192K18	39428	JIFFY CLIP		EA	2
7	24	XDHZZ		MS16992-541	96906	BOLT,LAG		EA	8
7	25	XDHZZ		SMD875166-10	80063	CONNECTOR ROMEX		EA	4
7	26	XDHZZ		SMD875166-3	80063	NEOPRENE TUBE		EA	2
7	27	XDHZZ		5061K14	39428	FLARE NUT,BRASS		EA	8
7	28	XDHZZ		5062K14	39428	UNION,BRASS		EA	2
7	29	XDHZZ		SMD875166-8	80063	TUBING,COPPER,SOFT		EA	4
7	30	XDHZZ		SMD875166-4	80063	NEOPRENE TUBE		EA	2
7	31	XDHZZ		SMD875166-2	80063	NEOPRENE TUBE		EA	2
7	32	XDHZZ		SMD875166-5	80063	NEOPRENE TUBE		EA	2
7	33	XDHZZ		SMC875159-1	80063	ELBOW PLASTIC MOD		EA	2
7	34	XDHZZ		SMC875160	80063	HOSE,METAL,FLEXIBLE		EA	2
7	35	XDHZZ		SMD875166-6	80063	NEOPRENE TUBE		EA	2
7	36	XDHZZ		5061N16	39428	FLARENUT,BRASS		EA	6
7	37	XDHZZ		5062N16	39428	UNION,BRASS		EA	2
7	38	XDHZZ		SMC875159-2	80063	TEE,PLASTIC MOD		EA	2
7	39	XDHZZ		3/8IDX5LG	80063	COPPER TUBING		EA	2
7	40	XDHZZ		SMD875166-20	80063	UNION,BRASS		EA	2

SECTION II

TM11-4940-246-24P-1

(1) ILLUSTRATION (A) FIG NO	(B) ITEM NO	(2) SMR CODE	(3) NATIONAL STOCK NUMBER	(4) PART NUMBER	(5) FSCM	(6) DESCRIPTION	(7) USABLE ON CODE	(8) QTY INC IN UNIT
7	41	XDHZZ		SMD875166-9	80063	TUBING, COPPER, SOFT	EA	2
7	42	XDHZZ		SMB875145	80063	SPACER	EA	1
7	43	XDHZZ		SMD875166-7	80063	NEOPRENE TUBE	EA	2
7	44	XDHZZ		1/2IDX3/10	80063	GROMMET	EA	2
7	45	XDHZZ		3/8IDX3LG	80063	COPPER TUBING	EA	2

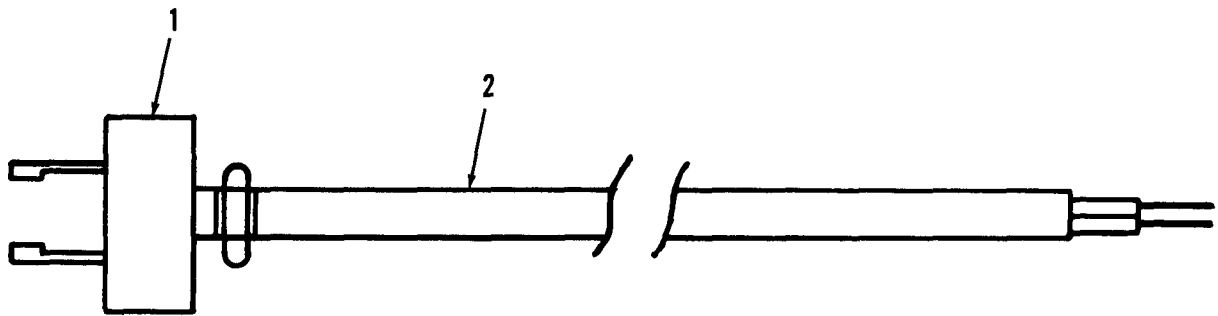

EL2TX032

Figure 8. Cable assembly, exhaust fan.

SECTION II

TM11-4940-246-24P-1

(1) ILLUSTRATION (A) FIG NO	(B) ITEM NO	(2) SMR CODE	(3) NATIONAL STOCK NUMBER	(4) PART NUMBER	(5) FSCM	(6) DESCRIPTION	(7) USABLE ON CODE	(8) QTY INC IN UNIT
8	1	XDHZZ		702-9	04946	CABLE	EA	1
8	2	PAHZZ		5159	75582	PLUG	EA	1

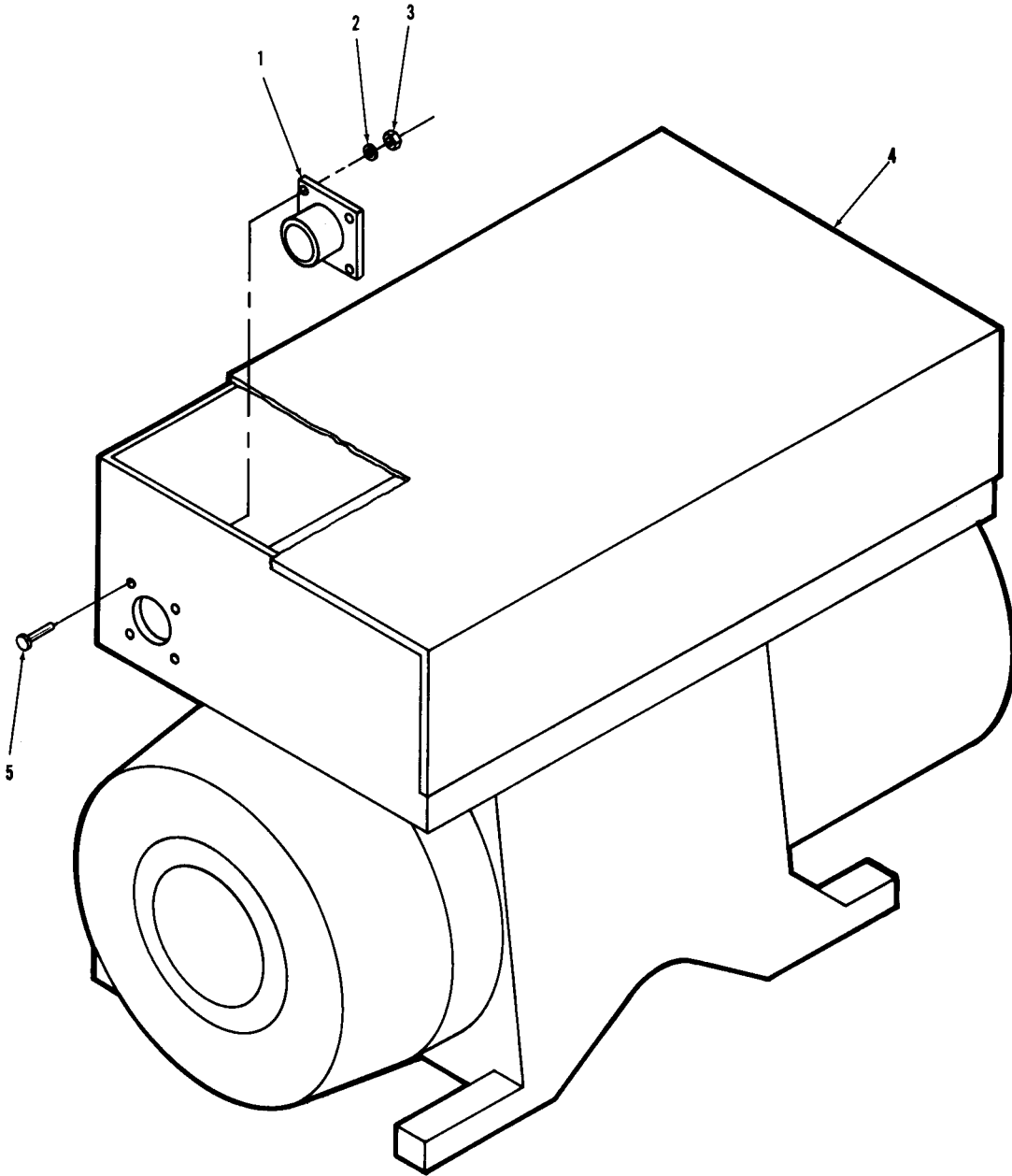

EL2TX033

Figure 9. Inverter, modified.

SECTION II

TM11-4940-246-24P-1

(1) ILLUSTRATION (A) FIG NO	(2) (B) ITEM NO	(3) SMR CODE	(4) NATIONAL STOCK NUMBER	(5) PART NUMBER	(6) DESCRIPTION	(7) USABLE ON CODE	(8) QTY INC IN UNIT
9	1	PAHZZ		MS3102A10SL	CONNECTO		EA 1
9	2	XDHZZ	5310-00-543-2410	MS35338-40	WASHER, LOCK		EA 4
9	3	XDHZZ	5310-00-934-9739	MS35649-242	NUT, PLAIN, HEXAGO		EA 4
9	4	XDHZZ		PU545-A	INVERTER		EA 1
9	5	XDHZZ	5305-00-958-4346	MS35207-215	SCREW, MACHINE		EA 4

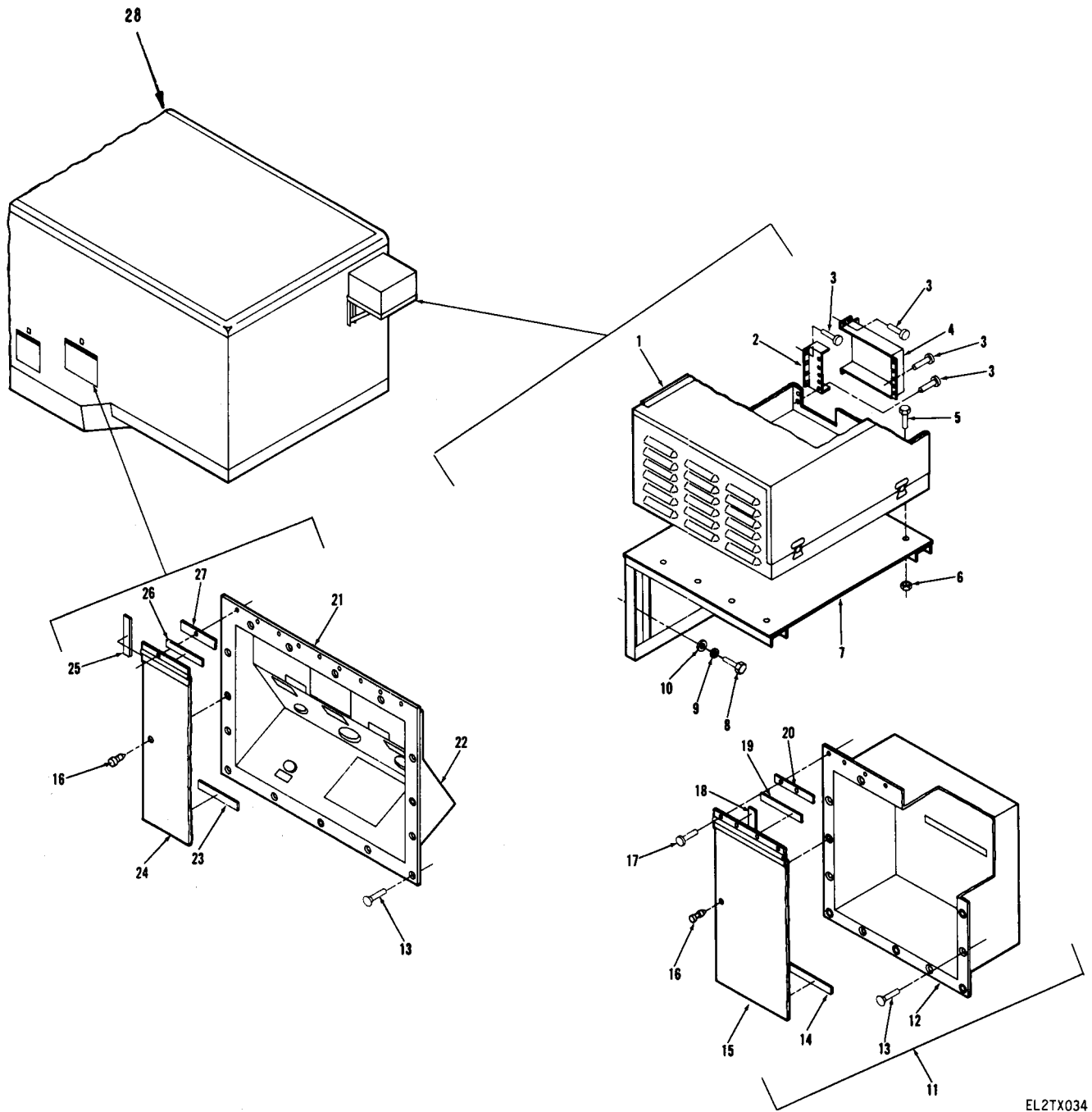

EL2TX034

Figure 10. Conduit and power installation (Sheet 1 of 3).

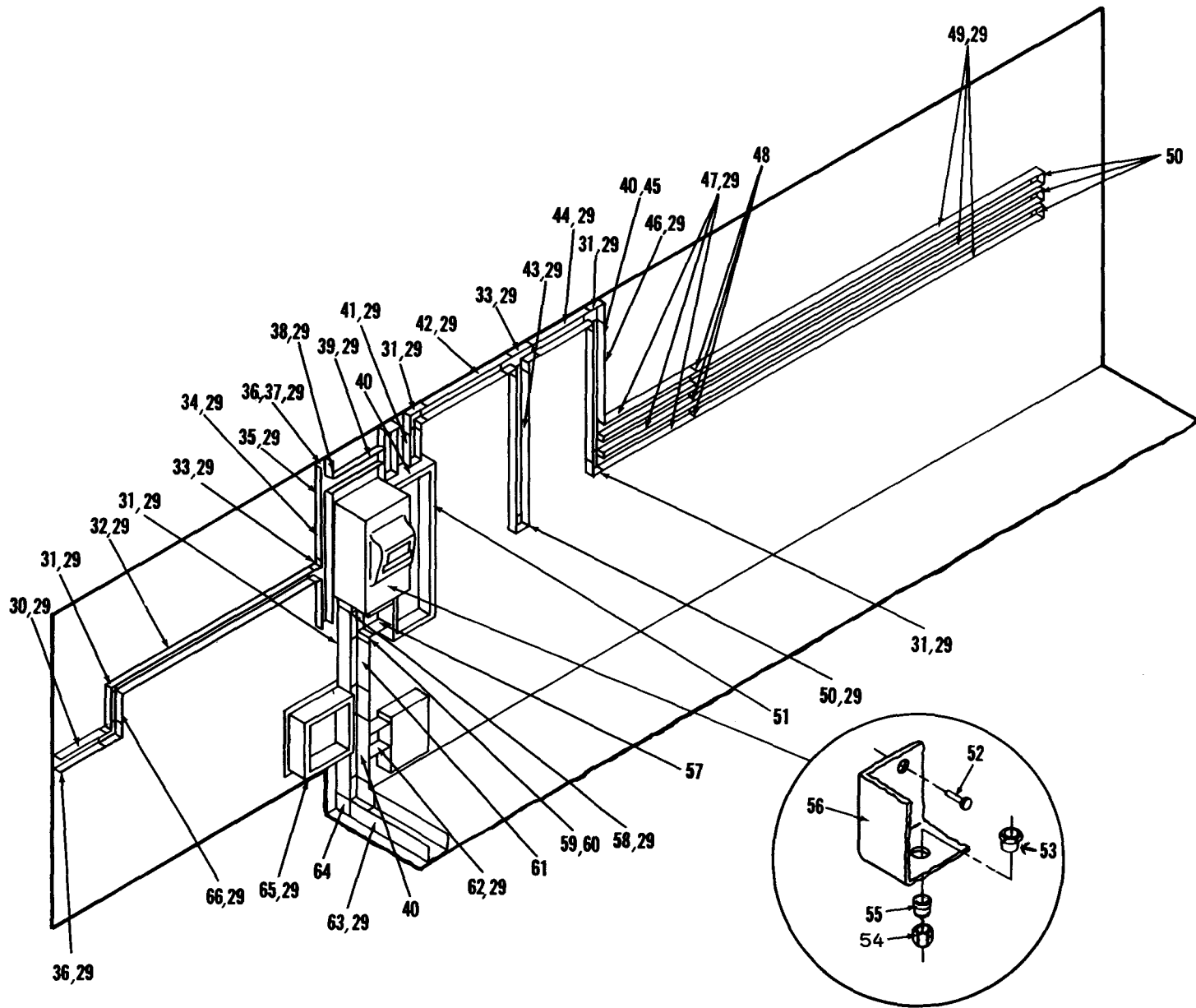

Figure 10. Conduit and power installation (Sheet 2 of 3).

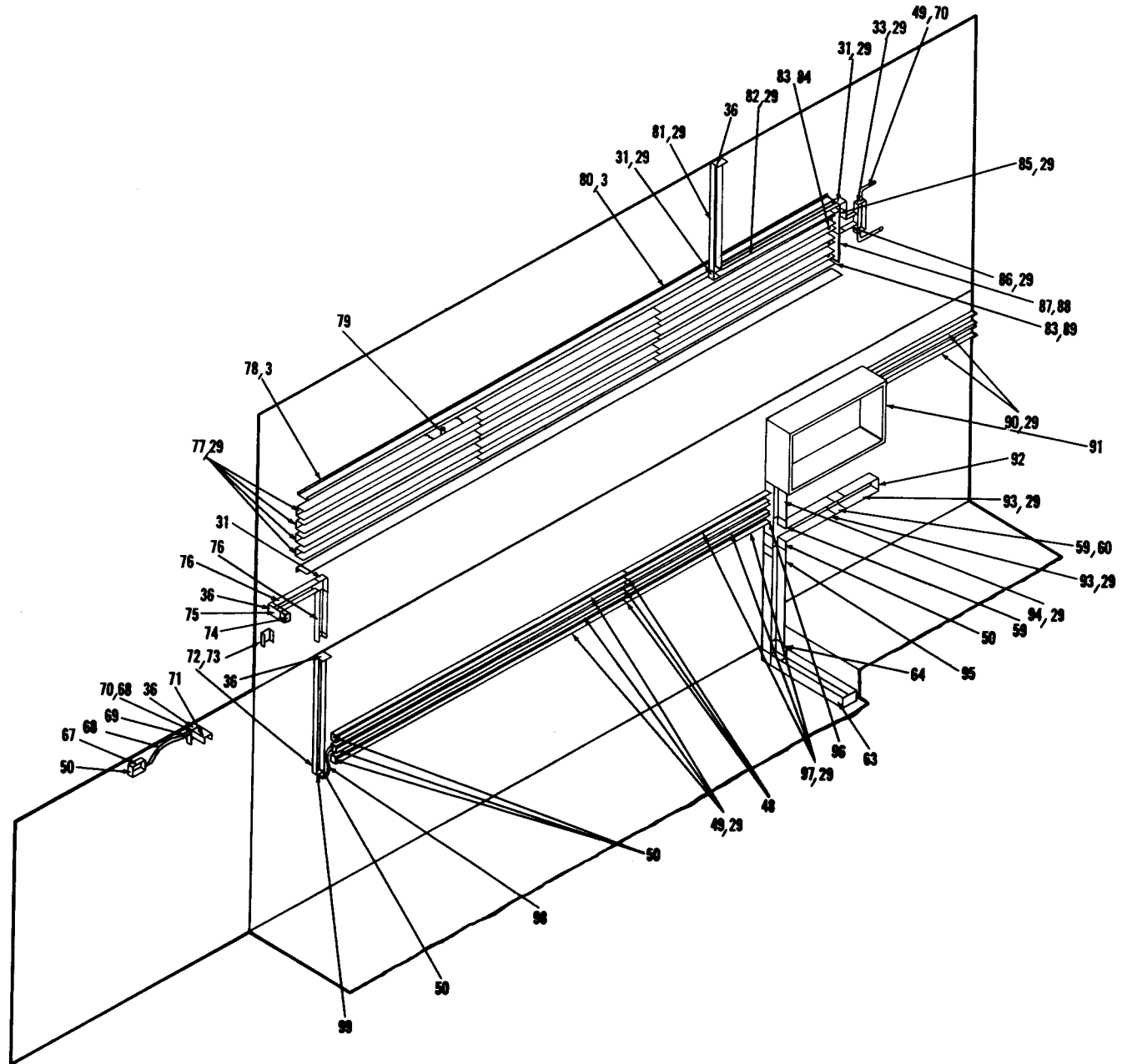

Figure 10. Conduit and power installation (Sheet 3 of 3).

EL2TX036

SECTION II

TM11-4940-246-24P-1

(1) ILLUSTRATION (A) FIG NO	(2) (B) ITEM NO	(3) SMR CODE	(4) NATIONAL STOCK NUMBER	(5) PART NUMBER	(6) FSCM	(6) DESCRIPTION	(7) USABLE ON CODE	(8) QTY INC IN UNIT
10	1	XDHZZ		SMD887816	80063	HOUSING ASS	EA	1
10	2	XDHZZ		SMC887780	80063	BASE, CONDUIT	EA	1
10	3	XDHZZ	5305-00-432-4164	MS51861-25	96906	SCREW, TAPPING, THREA	EA	20
10	4	XDHZZ		SMD887896	80063	COVER, CONDUIT	EA	1
10	5	XDHZZ		MS35207-253	96906	SCREW, MACHINE	EA	8
10	6	XDHZZ	5310-00-903-8282	MS21083N4	96906	NUT, SELF-LOCKING	EA	8
10	7	XDHZZ		SMD887824	80063	SUPPORT INVERTER	EA	1
10	8	XDHZZ	5305-00-225-9081	MS90725-36	96906	SCREW, CAP, HEXAGO	EA	14
10	9	XDHZZ	5310-00-407-9566	MS35338-45	96906	WASHER, LOCK	EA	14
10	10	XDHZZ	5310-00-081-4219	MS27183-12	96906	WASHER, FLAT	EA	14
10	11	XDHZZ		SMD887887-1	80063	HOUSING ASSEMBL	EA	1
10	12	XDHZZ		SMD887887-3	80063	HOUSING	EA	1
10	13	XDHZZ		MS24693-S98	96906	SCREW, MACHINE	EA	20
10	14	XDHZZ		SMC887885-1	80063	GASKET	EA	1
10	15	XDHZZ		SMD887891	80063	DOOR ASSEMBL	EA	1
10	16	XDHZZ		51-11-510-24	94222	SCREW, ASSEMBLY PANE	EA	1
10	17	XDHZZ	5320-00-320-4579	MS20470AD4-6-5	96906	RIVET, SOLID	EA	8
10	18	XDHZZ		SMC887885-2	80063	GASKET	EA	2
10	19	XDHZZ		SMC887885-3	80063	GASKET, DOOR	EA	1
10	20	XDHZZ		SMC887892-1	80063	SPACER	EA	1
10	21	XDHZZ		SMD887911	80063	HOUSING ASSY, A	EA	1
10	22	XDHZZ		SMD887911-1	80063	HOUSING	EA	1
10	23	XDHZZ		SMC887885-4	80063	GASKET STRIP, DOOR	EA	1
10	24	XDHZZ		SMD887912	80063	DOOR, EXTERIOR, A	EA	1
10	25	XDHZZ		SMD887885-5	80063	GASKET STRIP, DOOR	EA	2
10	26	XDHZZ		SMC887885-6	80063	GASKET STRIP, DOOR	EA	1
10	27	XDHZZ		SMC887892-2	80063	SPACER	EA	1
10	28	XDHZZ		SMB875144	80063	BASE, CONDUIT	EA	1
10	29	XDHZZ	5305-00-432-4202	MS51861-46	96906	SCREW, TAPPING, THREA	EA	380
10	30	XDHZZ		SMB887906-172	80063	BASE, CONDUIT	EA	1
10	31	XDHZZ		G3011	79725	90 DEG FLAT ELBOW	EA	10
10	32	XDHZZ		SMB887906-757	80063	BASE, CONDUIT	EA	1
10	33	XDHZZ	5975-00-962-1816	G3015	79725	TEE, RACEWAY	EA	3
10	34	XDHZZ		SMB887906-140	80063	BASE, CONDUIT	EA	1
10	35	XDHZZ		SMB887906-032	80063	BASE, CONDUIT	EA	1
10	36	XDHZZ		SMC887949-1	79725	INTERNAL COR CPLG	EA	4
10	37	XDHZZ	5310-00-809-4058	MS27183-10	96906	WASHER, FLAT	EA	8
10	38	XDHZZ		SMC875157-2	80063	TEE	EA	1
10	39	XDHZZ		SMB887906-242	80063	BASE, CONDUIT	EA	1
10	40	PAHZZ	5325-00-074-3301	MS21266-2N	96906	GROMMET, PLASTIC	EA	1

SECTION II

TM11-4940-246-24P-1

(1) ILLUSTRATION (A) FIG NO	(B) ITEM NO	(2) SMR CODE	(3) NATIONAL STOCK NUMBER	(4) PART NUMBER	(5) FSCM	(6) DESCRIPTION	USABLE ON CODE	(7) U/M	(8) QTY INC IN UNIT
10	41	XDHZZ		SMC875157-1	80063	CONDUIT,MODIFIED		EA	1
10	42	XDHZZ		SMB887906-272	80063	BASE, CONDUIT		EA	1
10	43	XDHZZ		SMB887988	80063	BASE, CONDUIT		EA	1
10	44	XDHZZ		SMB887906-231	80063	BASE, CONDUIT		EA	1
10	45	XDHZZ	5325-00-071-2533	MS35490-6	96906	GROMMET, RUBBER		EA	1
10	46	XDHZZ		SMB887781	80063	BASE, CONDUIT		EA	1
10	47	XDHZZ		SMB887906-313	80063	BASE, CONDUIT		EA	3
10	48	XDHZZ	5975-00-475-2409	G3001A	79725	GOUPLING, ELECTRI		EA	6
10	49	XDHZZ		SMB887906-1200	80063	BASE, CONDUIT		EA	6
10	50	XDHZZ		G3010B	79725	END FTG BLANK		EA	18
10	51	XDHZZ		SMD887882	80063	PWR DB-MODIFIED		EA	1
10	52	XDHZZ	5305-00-432-4251	MS51861-65	96906	SCREW, TAPPING, THREA		EA	8
10	53	XDHZZ	5975-00-710-0876	1947	59730	CHASE NIPPLE, CON		EA	3
10	54	XDHZZ		227	59739	BUSHING, INSULATED		EA	6
10	55	XDHZZ	5975-00-642-7263	146	59730	LOCKNUT, ELECTRIC		EA	3
10	56	XDHZZ		SMC887879	80063	BOX ASSEMBL		EA	1
10	57	XDHZZ		SMB887952-085	80063	BASE, CONDUIT		EA	1
10	58	XDHZZ		SMB887952-058	80063	BASE, CONDUIT		EA	1
10	59	XDHZZ		G6011TX	79725	CONDUIT, COMBINATION		EA	3
10	60	XDHZZ		G6001TX	79725	CONVERTER, RACEWAY		EA	2
10	61	XDHZZ		SMC875154	80063	BASE, CONDUIT		EA	1
10	62	XDHZZ		SMB887952-035	80063	BASE, CONDUIT		EA	1
10	63	XDHZZ		SMB887952-815	80063	BASE, CONDUIT		EA	1
10	64	XDHZZ		G6017TX	79725	CONDUIT, COMBINATION		EA	2
10	65	XDHZZ		SMD887894	80063	HSG ASSE, INTERNA		EA	1
10	66	XDHZZ		SMB887906-082	80063	BASE, CONDUIT		EA	1
10	67	XDHZZ		SMB887792-027	80063	BASE, CONDUIT		EA	1
10	68	XDHZZ		SMB887948-3	80063	FLEX, CONDUIT		EA	1
10	69	XDHZZ		SMB875149	80063	BASE, CONDUIT		EA	1
10	70	XDHZZ		3312	59730	CONNECTOR		EA	2
10	71	XDHZZ		SMB875146	80063	CONDUIT, MODIFIED		EA	1
10	72	XDHZZ		SMB887906-390	80063	BASE, CONDUIT		EA	1
10	73	XDHZZ		SMB887868-076	80063	BASE, CONDUIT		EA	1
10	74	XDHZZ		SMB887950	80063	BLANK, END FTG		EA	2
10	75	XDFZZ		SMB887906-052	80063	BASE, CONDUIT		EA	1
10	76	XDHZZ		SMB887906-210	80063	BASE, CONDUIT		EA	2
10	77	XDHZZ		8TS140HRS	16543	LIGHT FIXTURES		EA	12
10	78	XDHZZ		SMC887859-1	80063	BAFFLE		EA	11
10	79	PAHZZ	5915-01-005-9442	1F247213	09023	FILTER, RADIO FRE		EA	12
10	80	XDHZZ		SMC887859-2	80063	BAFFLE		EA	1

SECTION II

TM11-4940-246-24P-1

(1) ILLUSTRATION (A) FIG NO	(B) ITEM NO	(2) SMR CODE	(3) NATIONAL STOCK NUMBER	(4) PART NUMBER	(5) FSCM	(6) DESCRIPTION	USABLE ON CODE	(7) U/M	(8) QTY INC IN UNIT
10	81	XDHZZ		SMB887906-323	80063	BASE, CONDUIT		EA	1
10	82	XDHZZ		SMB887906-405	80063	BASE, CONDUIT		EA	1
10	83	XDHZZ	5975-00-152-1075	141	59730	LOCKNUT, ELECTRIC		EA	15
10	84	XDHZZ		L701	85933	NIPPLE, CONDUIT		EA	7
10	85	XDHZZ		SMB887906-065	80063	BASE, CONDUIT		EA	1
10	86	XDHZZ		SMB887906-028	80063	BASE, CONDUIT		EA	1
10	87	XDHZZ		SMC887863	80063	BARRIER, CEILING AIR		EA	1
10	88	XDHZZ	5305-00-432-4170	MS51861-35	96906	SCREW TAPPING, TH		EA	4
10	89	XDHZZ		SMB887782-1	80063	NIPPLE, MODIFIED		EA	3
10	90	XDHZZ		SMB887906-552	80063	BASE, CONDUIT		EA	2
10	91	XDHZZ		SMD887897	80063	BOX ASSEMBL		EA	1
10	92	XDHZZ		G6010B	79725	CAP, END SEAL, ELECTR		EA	1
10	93	XDHZZ		SMB887906-020	80063	BASE, CONDUIT		EA	1
10	94	XDHZZ		SMC887951	80063	BASE, CONDUIT		EA	1
10	95	XDHZZ		SMB887952-302	80063	BASE, CONDUIT		EA	1
10	96	XDHZZ	5935-00-885-8621	G3086	79725	CONNECTOR		EA	3
10	97	XDHZZ		SMB887906-945	80063	BASE, CONDUIT		EA	3
10	98	XDHZZ		SMB887948-2	80063	FLEX CONDUIT		EA	1
10	99	XDHZZ	5975-00-669-9137	268	59730	BOX CONNECTOR, EL		EA	4

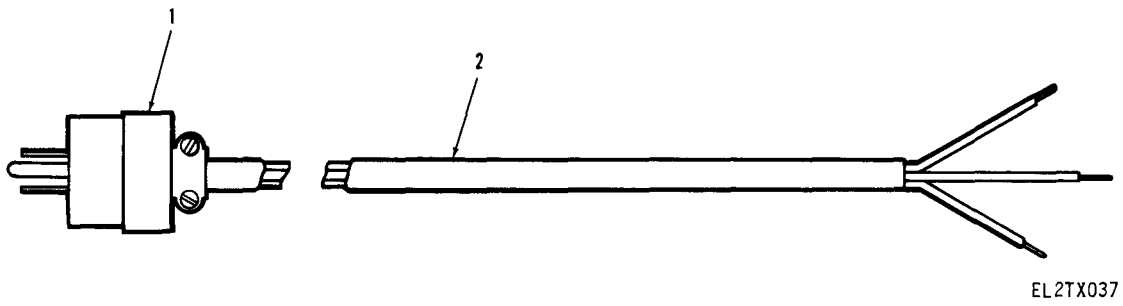

Figure 11. Cable assembly, power, SM-D-875147.

SECTION II

TM11-4940-246-24P-1

(1) ILLUSTRATION (A) FIG NO	(B) ITEM NO	(2) SMR CODE	(3) NATIONAL STOCK NUMBER	(4) PART NUMBER	(5) FSCM	(6) DESCRIPTION	(7) USABLE ON CODE	(8) QTY INC IN UNIT
11	1	PAHZZ	5935-00-470-9267	5384	75582	CONNECTOR, PLUG, E	EA	1
11	2	XDHZZ		18230	70903	CABLE	EA	1

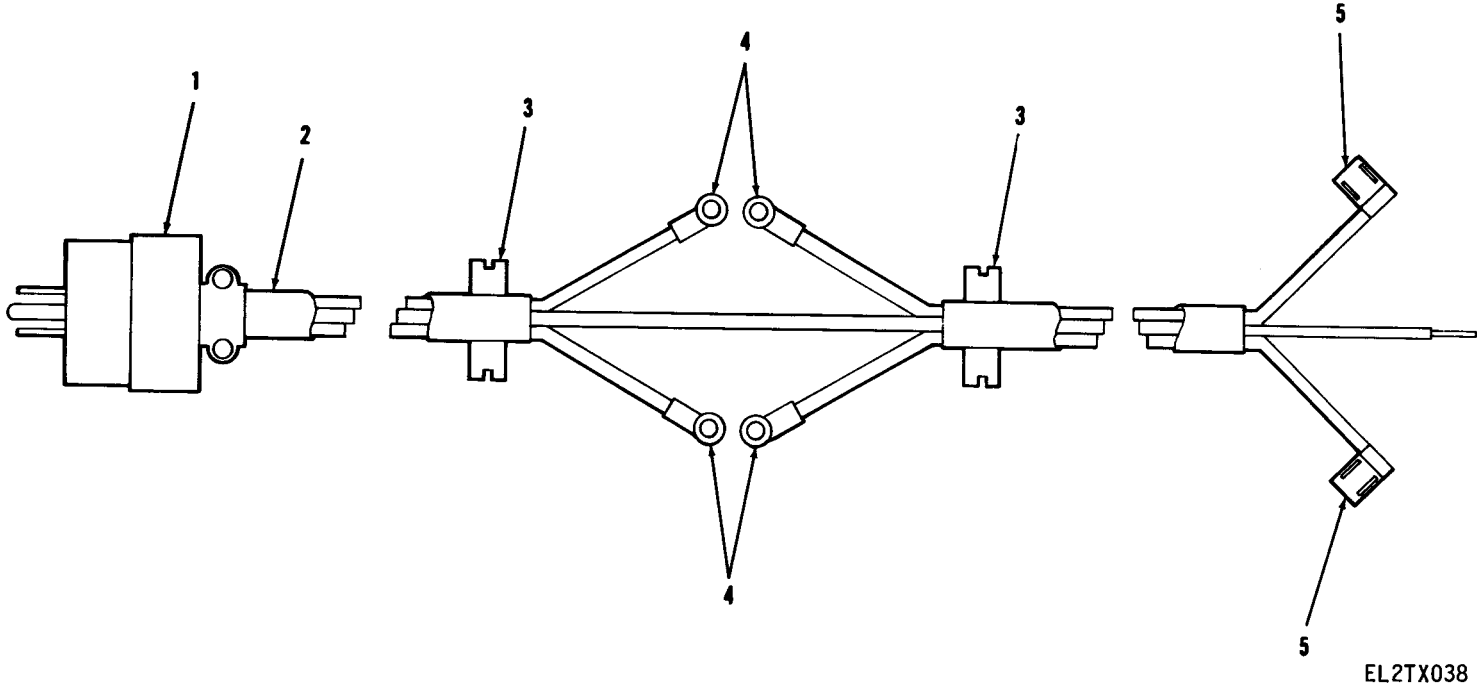
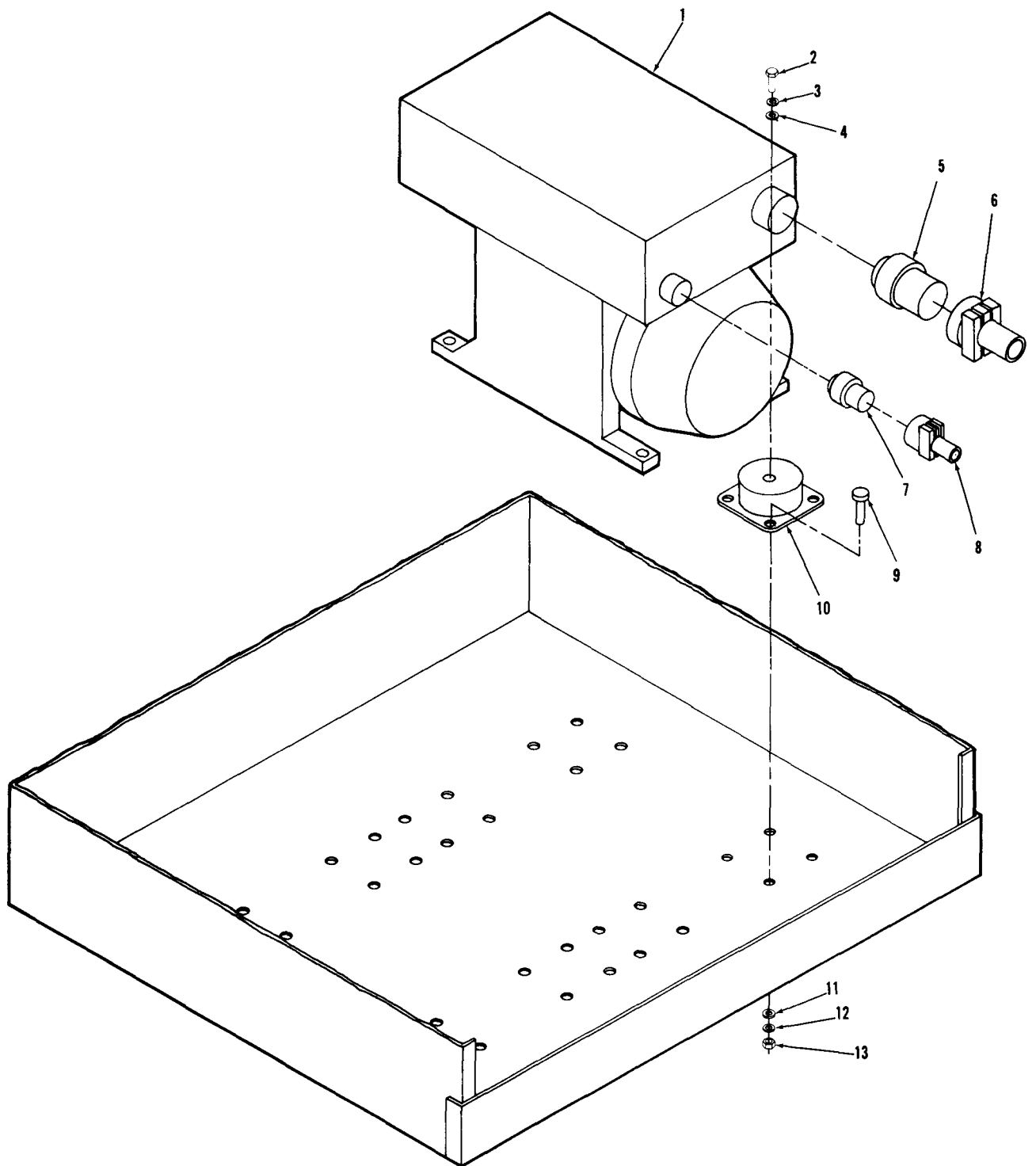

Figure 12. Cable assembly, power, SM-D-887970.

SECTION II

TM11-4940-246-24P-1

(1) ILLUSTRATION (A) FIG NO	(B) ITEM NO	(2) SMR CODE	(3) NATIONAL STOCK NUMBER	(4) PART NUMBER	(5) FSCM	(6) DESCRIPTION	(7) USABLE ON CODE	U/M	(8) QTY INC IN UNIT
12	1	PAHZZ		SMD887970-2	80063	PLUG		EA	1
12	2	XDHZZ		SMD887970-1	80063	CABLE		EA	1
12	3	PAHZZ		MS35489-11B	96906	GROMMET, RUBBER		EA	2
12	4	PAHZZ		SMD887970-3	80063	TERMINAL		EA	4
12	5	PAHZZ		SMD887970-4	80063	DISCONNECT TERMINAL		EA	2



EL2TX039

Figure 13. Electrical details (Sheet 1 of 8).

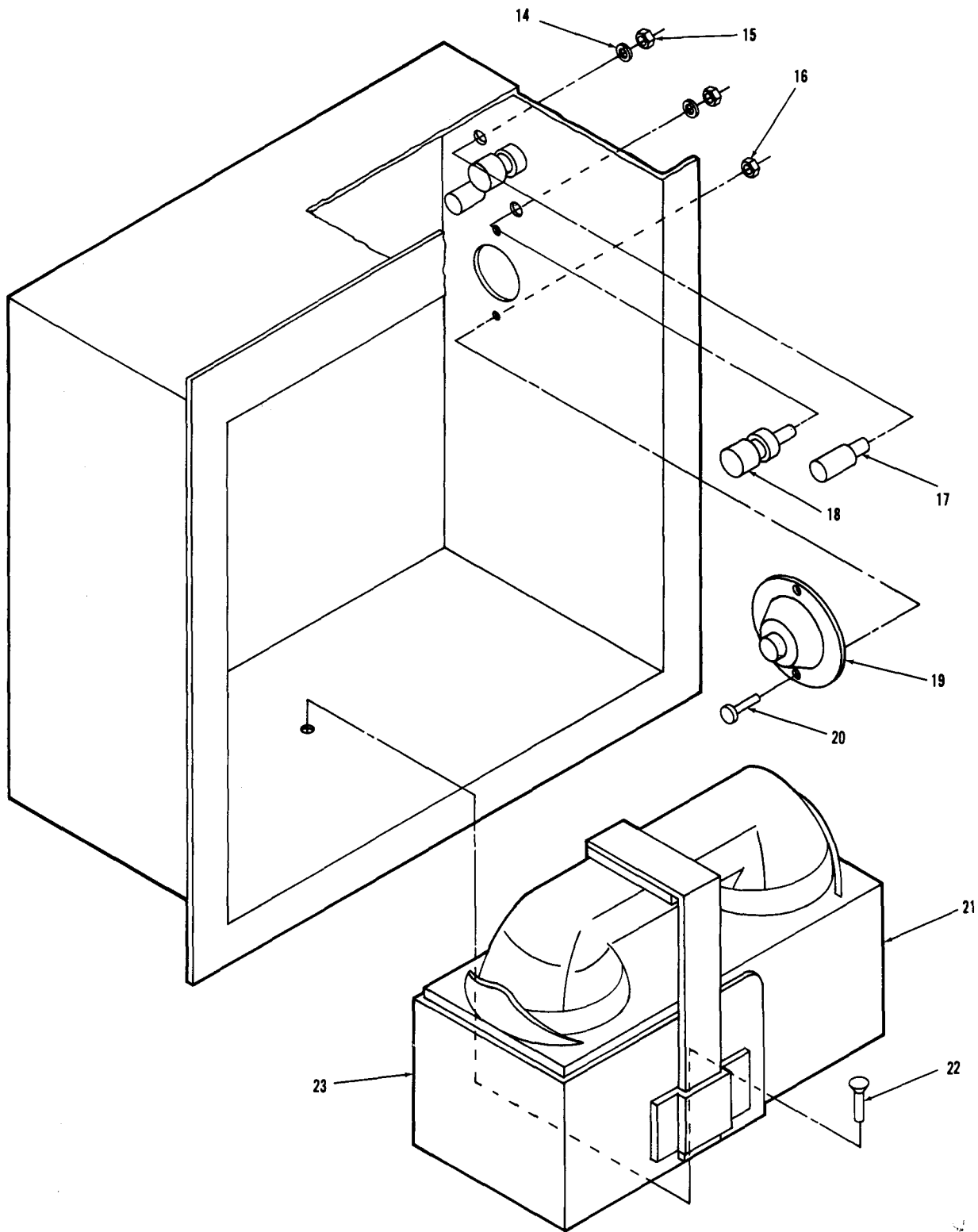

EL2TX040

Figure 13. Electrical details (Sheet 2 of 8).

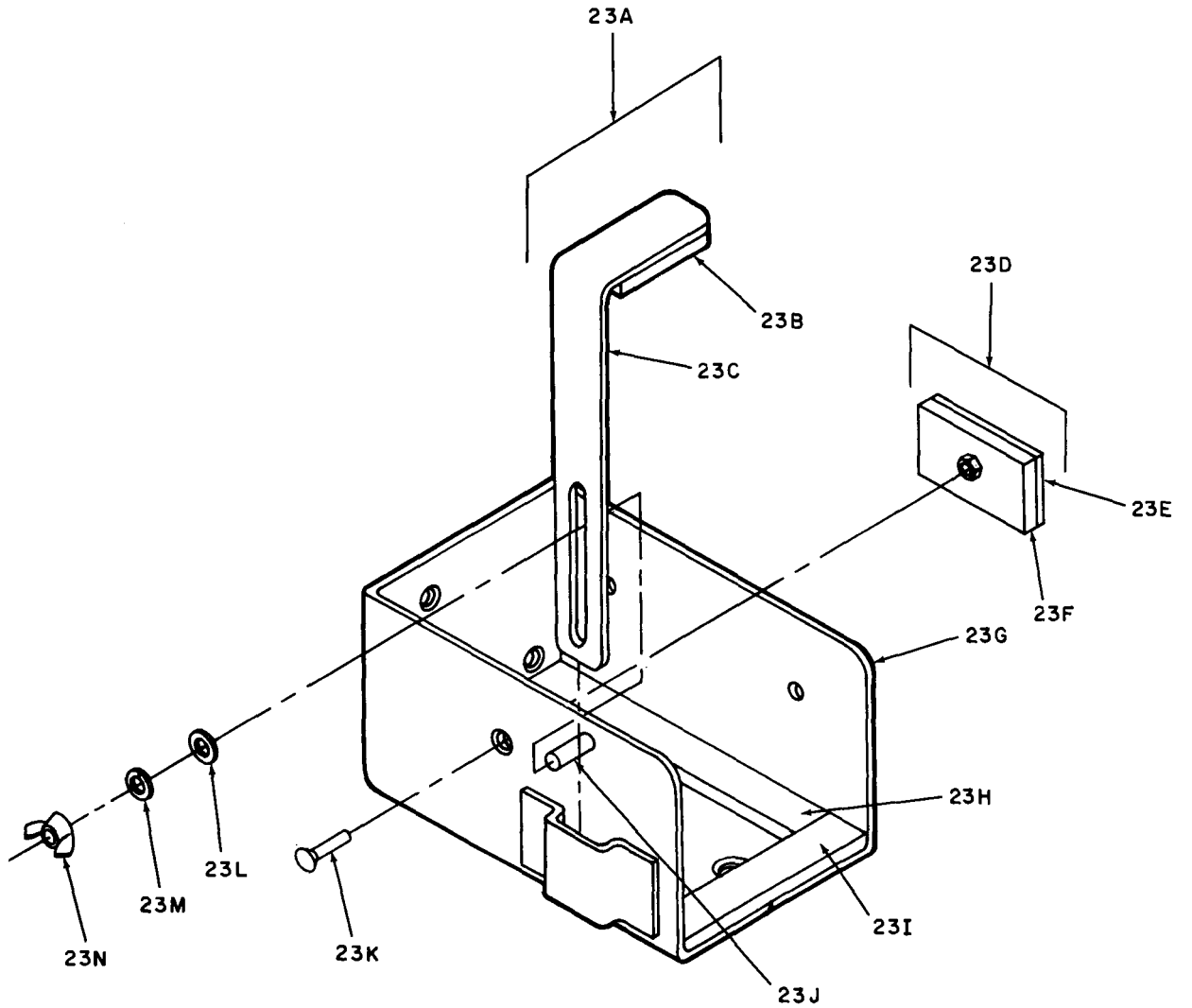

EL2TX050

Figure 13. Electrical details (Sheet 3 of 8).

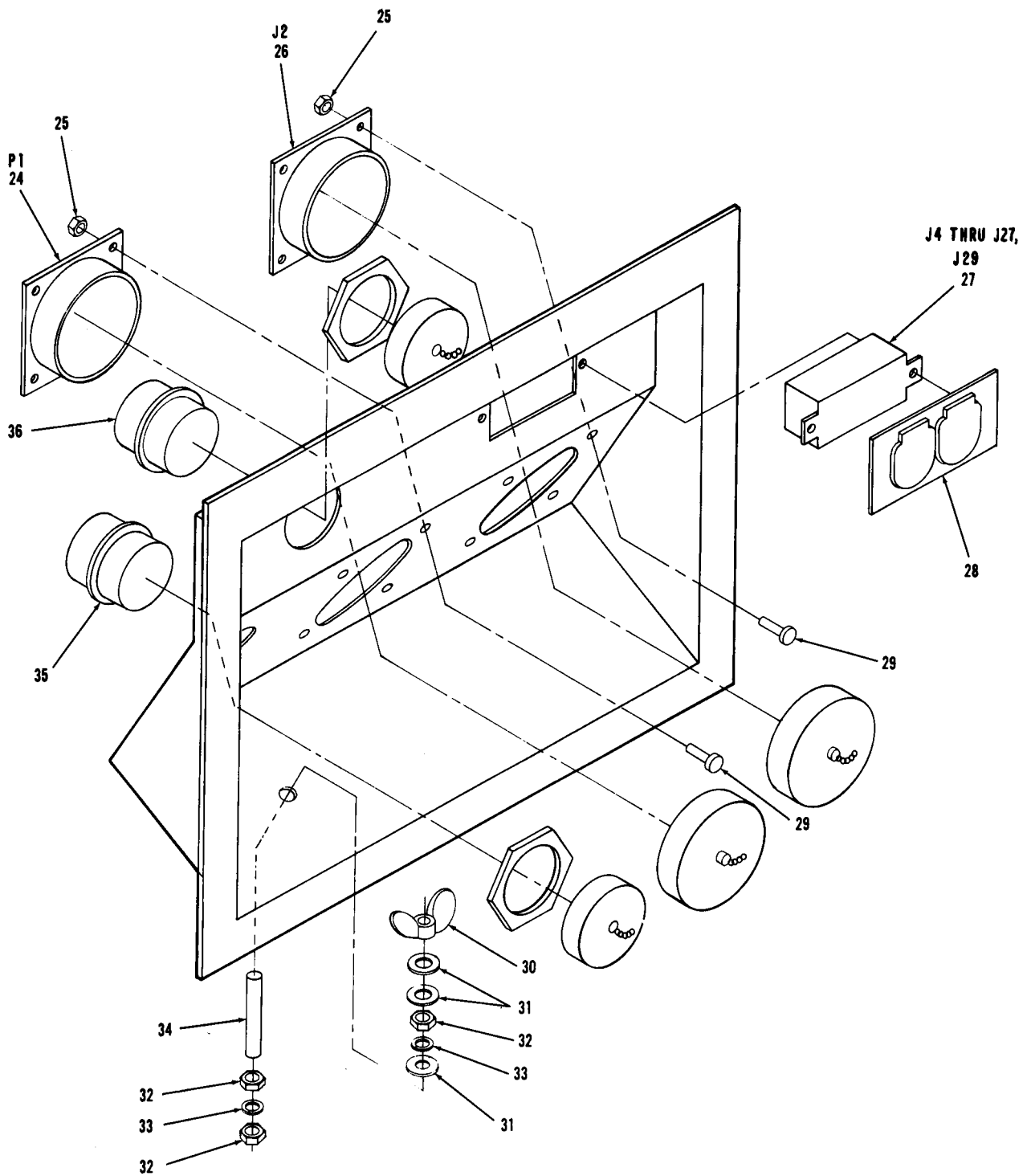

EL2TX041

Figure 13. Electrical details (Sheet 4 of 8).

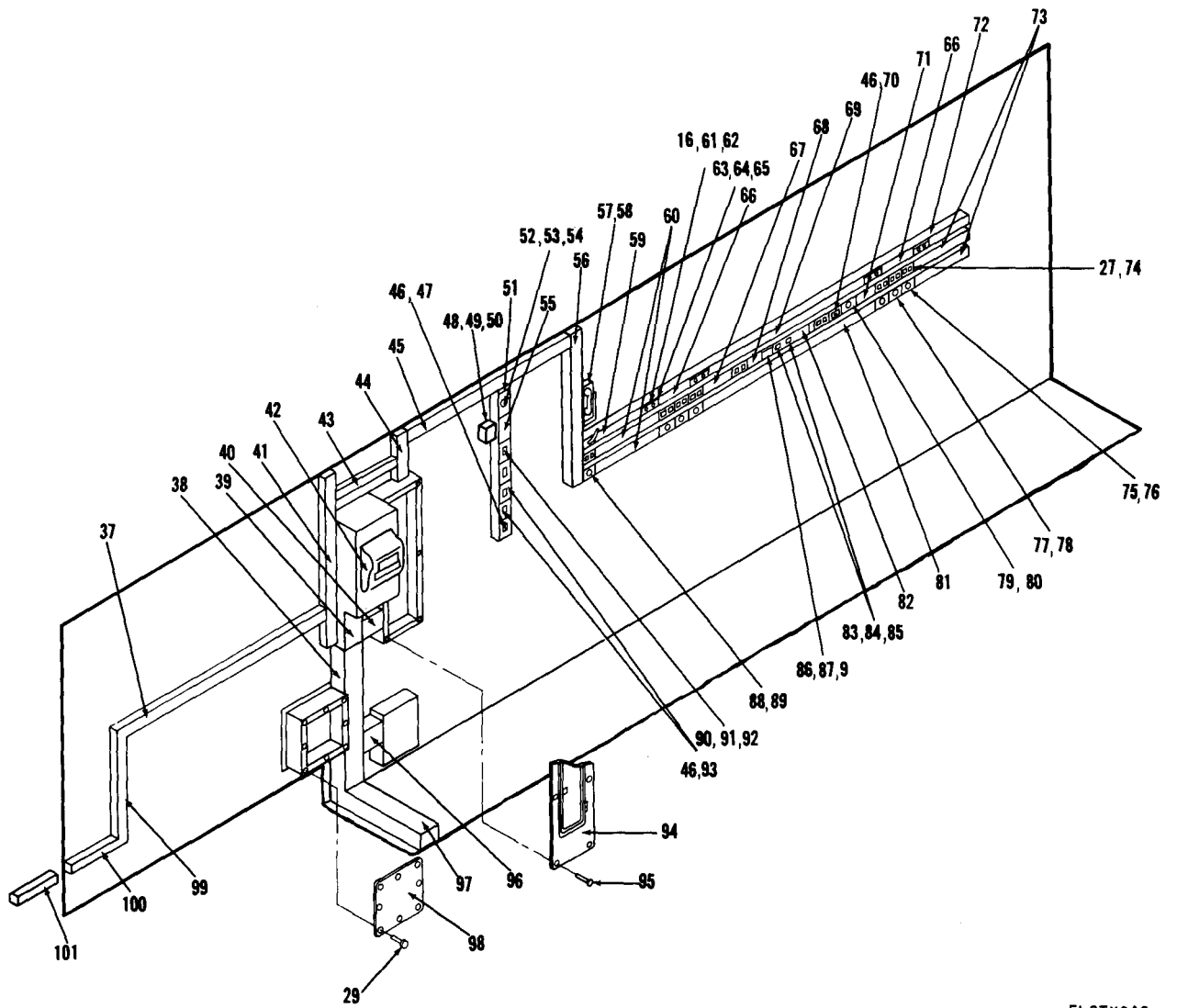

EL2TX042

Figure 13. Electrical details (Sheet 5 of 8).

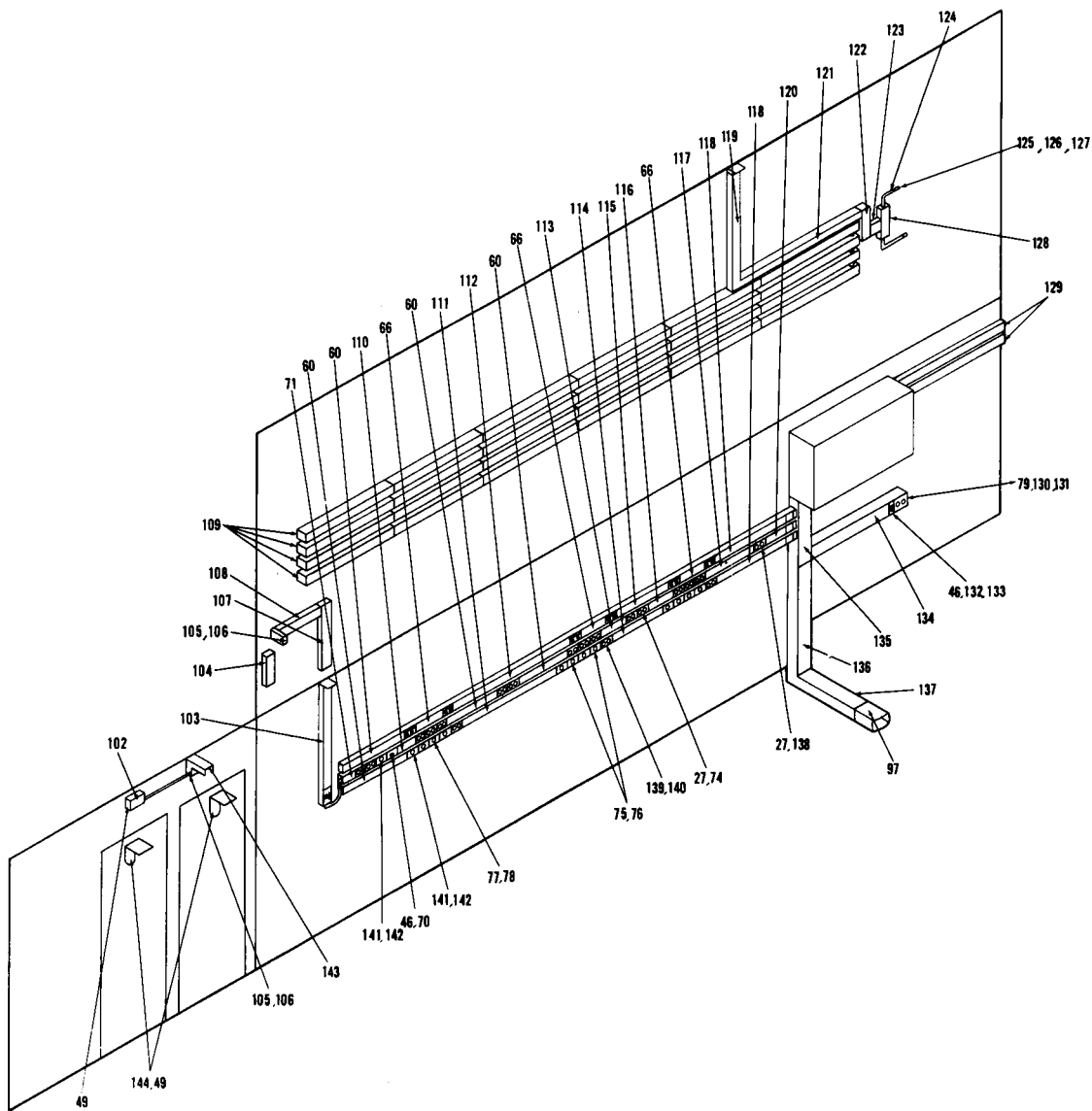

EL2TX044

Figure 13. Electrical details (Sheet 6 of 8).

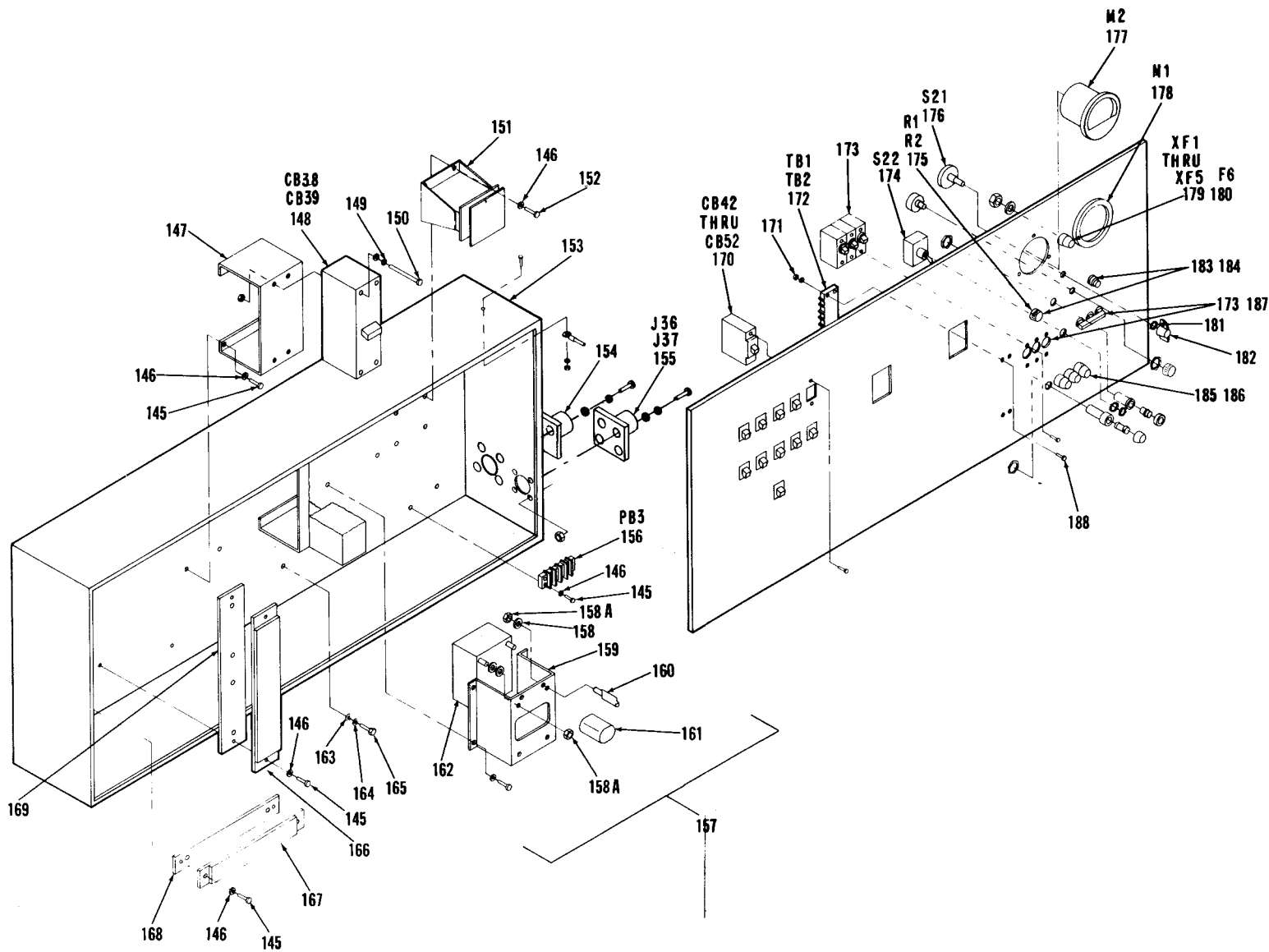

TM 11-4940-246-24P-1

EL2TX045

Figure 13. Electrical details (Sheet 7 of 8).

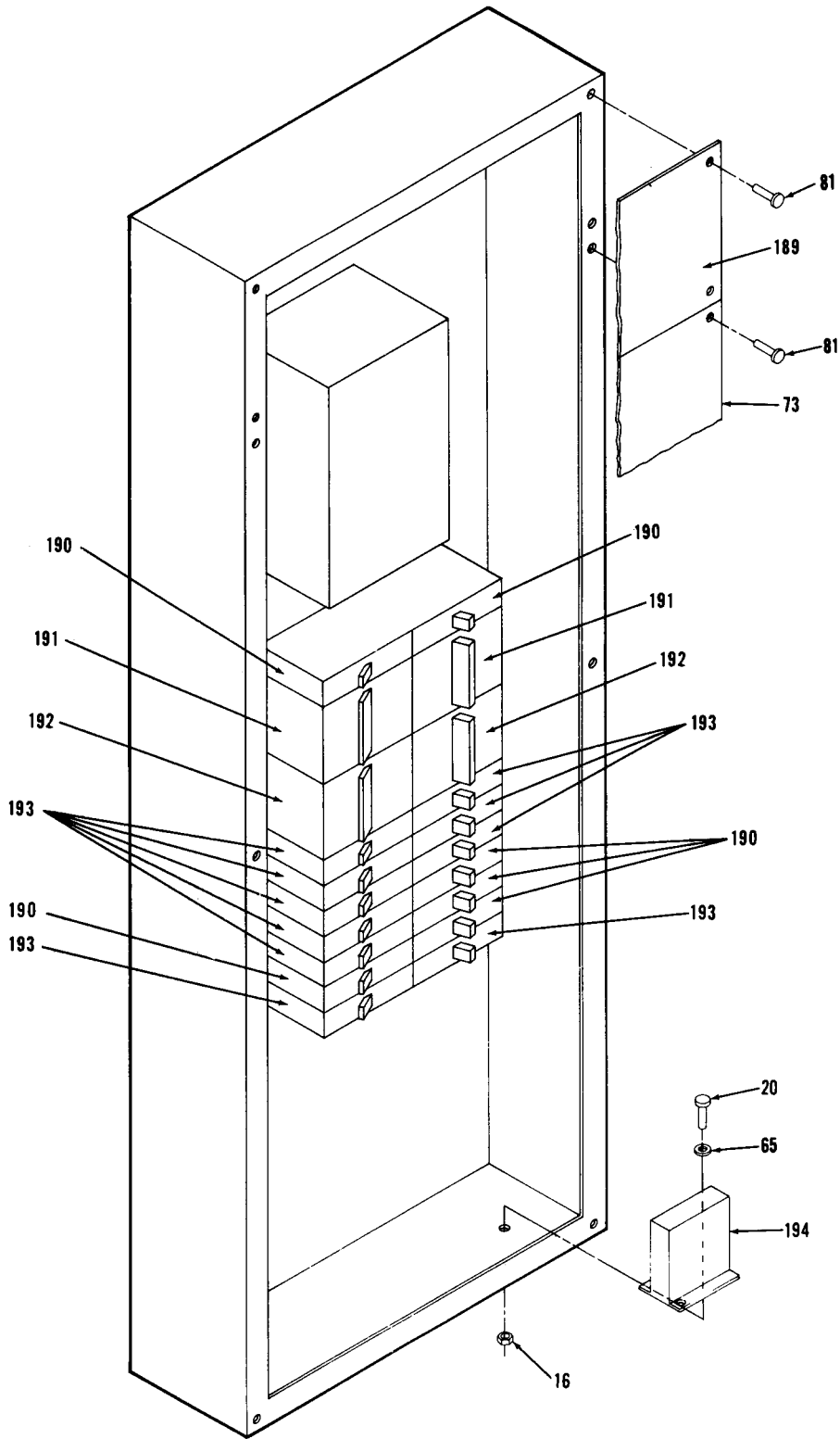

EL2TX043

Figure 13. Electrical details (Sheet 8 of 8).

SECTION II

TM11-4940-246-24P-1

(1) ILLUSTRATION (A) FIG NO	(2) (B) ITEM NO	(3) SMR CODE	(4) NATIONAL STOCK NUMBER	(5) PART NUMBER	(6) FSCM	(7) DESCRIPTION	(8) USABLE ON CODE	(9) U/M	(10) QTY INC IN UNIT
13	1	XDHZZ		SMC887788	80063	INVERTER, MODIFIED		EA	2
13	2	XDHZZ	5305-00-071-2239	MS90725-12	96906	SCREW,CAP,HEXAGO		EA	8
13	3	XDHZZ	5310-00-582-5965	MS35338-44	96906	WASHER,LOCK		EA	8
13	4	XDHZZ	5310-00-809-4058	MS27183-10	96906	WASHER,FLAT		EA	8
13	5	PAHZZ	5935-00-405-0371	MS3106A24-2P	9906	CONNECTOR,PLUG,E		EA	2
13	6	XDHZZ	5935-00-280-2353	MS3057-16A	96906	ADAPTER,CABLE CL		EA	2
13	7	PAHZZ	5935-00-539-2650	MS3106A10SL3S	96906	CONNECTOR,PLUG,E		EA	2
13	8	XDHZZ	5935-00-240-0173	AN3057-4A	88044	CLAMP,CABLE,ELEC		EA	2
13	6	XDHZZ	5305-00-984-6194	MS35206-246	96906	SCREW,MACHINE		EA	36
13	10	XDHZZ		C1010T4	81660	MOUNT,RESILIENT		EA	8
13	11	XDHZZ	5310-00-765-3197	MS27183-41	96906	WASHER,FLAT		EA	40
13	12	XDHZZ	5310-00-045-3299	MS35338-42	96906	WASHER,LOCK		EA	32
13	13	XDHZZ	5310-00-934-9757	MS35649-282	96906	NUT,PLAIN,HEXAGO		EA	32
13	14	XDHZZ	5310-00-595-7237	MS35333-42	96906	WASHER,LOCK		EA	2
13	15	XDHZZ	5310-00-616-6696	MS25082-6	96906	NUT,PLAIN,HEXAGO		EA	2
13	16	XDHZZ	5310-00-905-8451	MS21083N06	96906	NUT,SELF-LOCKING		EA	52
13	17	PAHZZ	5920-00-295-9826	41-260	71688	ARRESTER,ELECTRI		EA	2
13	18	XDHZZ	5940-00-283-5386	U106U	80058	POST,BINDING,ELE		EA	2
13	19	PAHZZ	5930-00-224-5704	600	19557	SWITCH,PUSH		EA	1
13	20	XDHZZ	5305-00-889-3000	MS35206-230	96906	SCREW,MACHINE		EA	12
13	21	XDHZZ	5805-00-543-0012	TA312PT	80058	TELEPHONE SET		EA	2
13	22	XDHZZ	5305-00-719-5058	MS51959-80	96906	SCREW,MACHINE		EA	2
13	23	XDHZZ		SMD887987	80063	BRKT,TELEPHONE		EA	1
13	23A	XDHZZ		SCB539509	80063	CLAMP ASSEMBLY		EA	1
13	23B	XDHZZ		SCB539509-2	80063	CUSHION		EA	1
13	23C	XDHZZ		SCB539509-1	80063	CLAMP		EA	1
13	23D	XDHZZ		SCB539510	80063	PLATE ASSEMBLY		EA	1
13	23E	XDHZZ		SCB539512	80063	CUSHION		EA	1
13	23F	XDHZZ		SCB539511	80063	PLATE ASSEMBLY		EA	1
13	23G	XDHZZ	5805-00-189-6123	SCC539507	80063	FRAME ASSEMBLYXT		EA	1
13	23H	XDHZZ		SCD539506-1	80063	CUSHION		EA	2
13	23I	XDHZZ		SCD539506-3	80063	CUSHION		EA	1
13	23J	XDHZZ		SCD539506-2	80063	CUSHION		EA	1
13	23K	XDHZZ	5305-00-954-3937	MS35190-290	96906	SCREW MACHINE		EA	1
13	23L	XDHZZ	5310-00-880-5977	MS15795-811	96906	WASHER,FLAT		EA	1
13	23M	XDHZZ	5310-00-933-8121	MS35338-139	96906	WASHER,LOCK		EA	1
13	23N	XDHZZ	5310-00-080-8495	MS35425-39	96906	NUT,PLAIN,WING		EA	1
13	24	PAHZZ		RPC641-014P05N	15235	CONNECTOR,RECEPTACL		EA	1
13	25	XDHZZ	5310-00-902-6676	MS21083N3	96906	NUT,SELF-LOCKING		EA	16
13	26	PAHZZ		RPC641-014S05N	15235	CONNECTOR,RECEPTACL		EA	1

SECTION II

TM11-4940-246-24P-1

(1) ILLUSTRATION (A) FIG NO	(B) ITEM NO	(2) SMR CODE	(3) NATIONAL STOCK NUMBER	(4) PART NUMBER	(5) FSCM	(6) DESCRIPTION	USABLE ON CODE	(7) U/M	(8) QTY INC IN UNIT
13	27	PAHZZ		5320-6	75582	RECEPTACLE, DUPLEX		EA	26
13	28	XDHZZ	5975-00-844-1066	4929-2	75582	PLATE, WALL, ELECTRIC		EA	1
13	29	XDHZZ	5305-00-993-1851	MS35207-267	96906	SCREW, MACHINE		EA	22
13	30	XDHZZ	5310-00-543-4717	MS35425-28	96906	NUT, PLAIN, WING		EA	1
13	31	XDHZZ	5310-00-080-6004	MS27183-14	96906	WASHER, FLAT		EA	3
13	32	XDHZZ	5310-00-056-3395	MS35649-2382	96906	NUT, PLAIN, HEXAGO		EA	3
13	33	XDHZZ	5310-00-637-9541	MS35338-46	96906	WASHER, LOCK		EA	2
13	34	XDHZZ		SMB887978-2	80063	ROD, BRASS		EA	1
13	35	PAHZZ		89-6232-2S	02660	CONNECTOR		EA	1
13	36	PAHZZ		89-6232-17S	02660	CONNECTOR		EA	1
13	37	XDHZZ		SMB887867-757	80063	COVER, CONDUIT		EA	1
13	38	XDHZZ		SMB887793-095	80063	COVER, CONDUIT		EA	1
13	39	XDHZZ		SMB887793-333	80063	COVER, CONDUIT		EA	1
13	40	XDHZZ		SMB887793-085	80063	COVER, CONDUIT		EA	1
13	41	XDHZZ		SMC887796-2	80063	COVER, CONDUIT		EA	1
13	42	PAOZZ		REN125	80063	FUSE CARTRIDGE		EA	3
13	43	XDHZZ		SMB887867-241	80063	COVER, CONDUIT		EA	1
13	44	XDHZZ		SMB887867-101	80063	COVER, CONDUIT		EA	1
13	45	XDHZZ		SMB887867-635	80063	COVER, CONDUIT		EA	1
13	46	PAHZZ	5930-00-865-9415	5501	75582	SWITCH, TOGGLE		EA	7
13	47	XDHZZ		SMD887877-3	80063	COVER ASSEMBL		EA	2
13	48	XDHZZ		SMC887843	80063	ARM, ACTUATOR SW		EA	1
13	49	XDHZZ	5305-00-058-1082	MS51861-34	96906	SCREW, TAPPING, TH		EA	6
13	50	PAHZZ	5930-00-687-1931	BZ2RQ181A2	91929	SWITCH, SENSITIVE		EA	5
13	51	XDHZZ		SMB887867-015	80063	COVER, CONDUIT		EA	1
13	52	PAHZZ		609	72041	SOCKET, CERAMIC		EA	1
13	53	XDHZZ		SMC887852-2	80063	COVER ASSEMBL		EA	1
13	54	PAOZZ	6240-00-635-9753	NE34	81349	LAMP, GLOW		EA	1
13	55	XDHZZ		SMB887867-082	80063	COVER, CONDUIT		EA	2
13	56	XDHZZ		SMB887867-377	80063	COVER, CONDUIT		EA	1
13	57	XDHZZ	5805-00191-1543	SCD539506	80063	TELEPHONE BRACKET ASSEMBLY		EA	1
13	58	XDHZZ	5305-00-719-5003	MS51959-84	96906	SCREW, MACHINE		EA	2
13	59	XDHZZ		SMB887867-258	80063	COVER, CONDUIT		EA	1
13	60	XDHZZ		SMB887867-262	80063	COVER, CONDUIT		EA	5
13	61	XDHZZ		SMC887870	80063	INSULATOR, BINDIN		EA	10
13	62	PAHZZ		BJ5BLK	56631	JAC, BINDING POST		EA	10
13	63	PAHZZ		BJ5RED	56631	JACKK, BINDING POST		EA	10
13	64	XDHZZ	5305-00-984-4992	MS35206-232	96906	SCREW, MACHINE		EA	40
13	65	XDHZZ	5310-00-082-1404	MS27183-6	96906	WASHER, FLAT		EA	42
13	66	XDHZZ		SMC887871	80063	COVER ASSEMBL		EA	5

SECTION II

TM11-4940-246-24P-1

(1) ILLUSTRATION (A) FIG NO	(2) (B) ITEM NO	(3) SMR CODE	(4) NATIONAL STOCK NUMBER	(5) PART NUMBER	(6) FSCM	(6) DESCRIPTION	(7) USABLE ON CODE	(8) QTY INC IN UNIT
13	67	XDHZZ		SMB887867-145	80063	COVER, CONDUIT	EA	3
13	68	XDHZZ		SMB887867-145	80063	COVER, CONDUIT	EA	1
13	69	XDHZZ		SMB887867-575	80063	COVER, CONDUIT	EA	1
13	70	XDHZZ		SMD887877-7	80063	COVER ASSEMBL	EA	2
13	71	XDHZZ		SMB887867-035	80063	COVER, CONDUIT	EA	1
13	72	XDHZZ		SMB887867-196	80063	COVER, CONDUIT	EA	1
13	73	XDHZZ		SMB887867-245	80063	COVER, CONDUIT	EA	2
13	74	XDHZZ		SMD887872-2	80063	COVER ASSEMBL	EA	24
13	75	PAHZZ		5552	81091	RECEPTACLE	EA	10
13	76	XDHZZ		SMD887875-3	80063	COVER ASSEMBL	EA	10
13	77	PAHZZ		5195	75582	RECEPTACLE	EA	5
13	78	XDHZZ		SMD887876	80063	COVER, ASSEMBL	EA	5
13	79	PAHZZ	5935-00-929-0301	5161	75582	CONNECTOR, RECEPTACL	EA	4
13	80	XDHZZ		SMD887875-2	80063	COVER ASSEMBL	EA	2
13	81	XDHZZ		SMB887867-677	80063	COVER, CONDUIT	EA	1
13	82	XDHZZ		SMB887867-292	80063	COVER, CONDUIT	EA	2
13	83	PAHZZ	5930-00-112-5272	7612K2	15235	SWITCH, TOGGLE	EA	2
13	84	XDHZZ		SMB887787	80063	NAME PLATE	EA	2
13	85	XDHZZ	5320-01-006-3968	MS20604AD3T3	96906	RIVET, BLIND	EA	8
13	86	PAHZZ	5930-00-636-2726	T6051A1016	27319	SWITCHTHERMOSTAT	EA	1
13	87	XDHZZ		SMD887995	80063	COVER ASSY	EA	2
13	88	PAHZZ		2226-0	41326	BUZZER	EA	1
13	89	XDHZZ		SMC887874	80063	COVER ASSEMBLY	EA	1
13	90	PAHZZ		5502	75582	SWITCH-DPST	EA	2
13	91	XDHZZ		SMD887877-6	80063	COVER ASSEMBL	EA	2
13	92	XDHZZ		7801	81091	GUARD, SW LEVER	EA	2
13	93	XDHZZ		SMD887877-2	80063	COVER ASSEMBL	EA	2
13	94	XDHZZ		SMC887883	80063	COVER ASSEMBLY	EA	1
13	95	XDHZZ	5305-00-432-4202	MS51861-46	96906	SCREW, TAPPING, THEA	EA	4
13	96	XDHZZ		SMC875162	80063	COVER, CONDUIT	EA	1
13	97	XDHZZ		SMB887793-600	80063	COVER, CONDUIT	EA	1
13	98	XDHZZ		SMB887895	80063	COVER, ACCESS	EA	1
13	99	XDHZZ		SMB887867-137	80063	COVER, CONDUIT	EA	1
13	100	XDHZZ		SMB887867-127	80063	COVER, CONDUIT	EA	1
13	101	XDHZZ		SMB887867-775	80063	COVER, CONDUIT	EA	1
13	102	XDHZZ		SMB887867-068	80063	COVER, CONDUIT	EA	1
13	103	XDHZZ		SMB887867-300	80063	COVER, CONDUIT	EA	1
13	104	XDHZZ		SMB887867-048	80063	COVER, CONDUIT	EA	1
13	105	PAHZZ	5930-00-504-6094	MS25008-1	96906	SWITCH, SENSITIVE	EA	2

SECTION II

TM11-4940-246-24P-1

(1) ILLUSTRATION (A) FIG NO	(2) (B) ITEM NO	(3) SMR CODE	(4) NATIONAL STOCK NUMBER	(5) PART NUMBER	(6) FSCM	(6) DESCRIPTION	(7) USABLE ON CODE	(8) QTY INC IN UNIT
13	106	XDHZZ		SMB887867-200	80063	COVER, CONDUIT	EA	1
13	107	XDHZZ		SMB887867-205	80063	COVER, CONDUIT	EA	1
13	108	XDHZZ		SMB887867-200	80063	COVER, CONDUIT	EA	1
13	109	PAOZZ	6240-00-152-2987	F40CW	71651	LAMP, FLUORESCENT	EA	24
13	110	XDHZZ		SMB887867-086	80063	COVER, CIRCUIT	EA	1
13	11	XDHZZ		SMB887867-270	80063	COVER, CONDUIT	EA	1
13	112	XDHZZ		SMB887867-510	80063	COVER, CONDUIT	EA	1
13	113	XDHZZ		SMB887867-276	80063	COVER, CONDUIT	EA	1
13	114	XDHZZ		SMB887867-287	80063	COVER, CONDUIT	EA	1
13	115	XDHZZ		SMB887867-277	80063	COVER, CONDUIT	EA	3
13	116	XDHZZ		SMB887867-112	80063	COVER, CONDUIT	EA	1
13	117	XDHZZ		SMB887867-227	80063	COVER, CONDUIT	EA	1
13	118	XDHZZ		SMB887867-350	80063	COVER, CONDUIT	EA	1
13	119	XDHZZ		SMB887867-050	80063	COVER, CONDUIT	EA	1
13	120	XDHZZ		SMB887867-121	80063	COVER, CONDUIT	EA	1
13	121	XDHZZ		SMB887867-462	80063	COVER, CONDUIT	EA	3
13	122	XDHZZ		SMB887867-178	80063	COVER, CONDUIT	EA	1
13	123	XDHZZ		SMB887867-028	80063	COVER, CONDUIT	EA	1
13	124	XDHZZ		SMD887774-1	80063	TUBIONG	EA	2
13	125	XDHZZ		MS3057A12A	96906	CABLE CLAMP	EA	2
13	126	XDHZZ	5365-00-598-5416	MS3420-12	96906	BUSHING, RUBBER	EA	2
13	127	PAHZZ		MS3108B20-22S	96906	CONNECTOR, PLU	EA	2
13	128	XDHZZ		SMB887867-102	80063	COVER, CONDUIT	EA	1
13	129	XDHZZ		SMB887867-547	80063	COVER, CONDUIT	EA	2
13	130	XDHZZ		G6007C2	79725	COVER, CONDUIT OUTE	EA	1
13	131	XDHZZ		SMC887796-2	80063	COVER PLATE	EA	1
13	132	XDHZZ		G6007C1	79725	COVER, CONDUIT OUTLE	EA	1
13	133	XDHZZ		SMC887796-1	80063	COVER, PLATE	EA	1
13	134	XDHZZ		SMB887793-306	80063	COVER, CONDUIT	EA	1
13	135	XDHZZ		SMB887793-200	80063	COVER, CONDUIT	EA	1
13	136	XDHZZ		SMB887793-290	80063	COVER, CONDUIT	EA	1
13	137	XDHZZ		SMB887793-220	80063	COVER, CONDUIT	EA	1
13	138	XDHZZ		SMD887872-4	80063	COVER ASSEMBL	EA	1
13	139	PAHZZ		5028	75582	CONNECTOR, RECEPTACL	EA	3
13	140	XDHZZ		SMD887872-3	80063	COVER ASSEMBL	EA	3
13	141	PAHZZ	5935-00-201-5207	7250	81091	CONNECTOR, RECEPTACL	EA	3
13	142	XDHZZ		SMD887875-4	80063	COVER ASSEMBL	EA	3
13	143	XDHZZ		SMB887867-057	80063	COVER, CONDUIT	EA	1
13	144	XDHZZ		SMC887989	80063	ARM, ACTUATOR SW	EA	2
13	145	XDHZZ	5305-00-989-7434	MS35207-263	96906	SCREW, MACHINE	EA	16

SECTION II

TM11-4940-246-24P-1

(1) ILLUSTRATION (A) FIG NO	(2) (B) ITEM NO	(3) SMR CODE	(4) NATIONAL STOCK NUMBER	(5) PART NUMBER	(6) FSCM	(7) DESCRIPTION	(8) USABLE ON CODE	(9) QTY INC IN UNIT
13	146	XDHZZ	5310-00-014-5850	MS27183-42	96906	WASHER, FLAT	EA	20
13	147	XDHZZ		SMC887899	80063	BRACKET MOUNTING	EA	2
13	148	XDHZZ		KAL26200	81487	CIRCUIT BREAKER	EA	2
13	149	XDHZZ	5310-00-045-3296	MS35338-43	96906	WASHER, LOCK	EA	30
13	150	XDHZZ		10-32X3-1-2	71838	SCREW, PAN H	EA	8
13	151	PAHZZ		SMD887812	80063	TRANSFORMER	EA	1
13	152	XDHZZ	5305-00-984-6193	MS35206-245	96906	SCREW, MACHINE	EA	4
13	153	XDHZZ		SMB887955	80063	CABLE ASSEMBLY	EA	2
13	154	PAHZZ		MS17346R18C11S	96906	CONNECTOR, RECEPTACL	EA	2
13	155	PAHZZ		MS17344R18C11P	96906	CONNECTOR, PLUG, ELEC	EA	2
13	156	PAHZZ	5940-00-983-6099	39TB4	81349	TERMINAL BOARD	EA	1
13	157	XDHZZ		SMD887809	80063	TRANSFORMER ASS	EA	1
13	158	XDHZZ	5310-00-809-8546	MS27183-8	96906	WASHER, FLAT	EA	14
13	159	XDHZZ		SMC887810	80063	BRACKET	EA	1
13	160	XDHZZ		302C919G14	01002	CLAMP CAPACITOR	EA	2
13	161	PAHZZ	5910-00-481-1159	45F601	01002	CAPACITOR, FIXED	EA	1
13	162	PAHZZ		SMD887847	80063	TRANSFORMER	EA	1
13	163	XDHZZ	5310-00-081-4219	MS27183-12	96906	WASHER, FLAT	EA	6
13	164	XDHZZ	5310-00-407-9566	MS35338-45	96906	WASHER, LOCK	EA	6
13	165	XHDZZ	5305-00-225-9081	MS90725-36	96906	SCREW, CAP, HEXAGO	EA	6
13	166	XDHZZ		SMD887903-1	80063	BUS BAR ASSEMBLY	EA	16
13	167	XDHZZ		SMD887903-2	80063	BUS BAR ASSEMBLY	EA	1
13	168	XDHZZ		SMD887905-2	80063	INSULATOR	EA	1
13	169	XDHZZ		SMD887905-1	80063	INSULATOR	EA	1
13	170	XDHZZ		SM1B3A30-65DC2	74193	CIRCUIT BREAKER	EA	11
13	171	XDHZZ	5310-00-941-6019	MS21083N08	96906	NUT, SELF-LOCKING	EA	16
13	172	PAHZZ	5940-00-820-8277	10-541	71785	TERMINAL BOARD	EA	3
13	173	XDHZZ		JA3C3A10-2	74193	CIRCUIT BREAKER	EA	2
13	174	PAHZZ	5930-00-259-9410	7611K2	27193	SWITCH, TOGGLE	EA	1
13	175	PAHZZ	5905-00-518-5595	RV4LAYSAL03A	81349	RESISTOR, VARIABL	EA	2
13	176	PAHZZ		PA10001-1P11T	71590	SWITCH, ROTARY	EA	1
13	177	PAHZZ		331S400CPS	60741	METER, VOLTAGE	EA	1
13	178	PAHZZ	6625-00-669-0733	33FX	31356	METER, ELECTRICAL	EA	1
13	179	PAHZZ	5920-00-892-9311	FHN26G1	81349	FUSEHOLDER, EXTRA	EA	5
13	180	PAOZZ	5920-00-280-8342	F02A250V1A	81349	FUSE, CARTRIDGE	EA	1
13	181	PAOZZ	5355-00-682-6548	2223	83330	KNOB	EA	1
13	182	PAOZZ		2275	83330	KNOB	EA	2
13	183	PAHZZ	6210-00-643-4124	508-8738-504	72619	LIGHT, INDICATOR	EA	2
13	164	PAOZZ	6240-00-764-5207	507-4537-1533-64 0	72619	LAMP, CARTRIDGE	EA	2

SECTION II

TM11-4940-246-24P-1

(1) ILLUSTRATION (A) FIG NO	(B) ITEM NO	(2) SMR CODE	(3) NATIONAL STOCK NUMBER	(4) PART NUMBER	(5) FSCM	(6) DESCRIPTION	(7) USABLE ON CODE	(8) QTY INC IN UNIT
13	185	PAOZZ	5920-00-010-6652	F02A250V3A	81349	FUSE, CARTRIDGE	EA	3
13	186	PAOZZ	5920-00-284-6787	F02A250V5A	81349	FUSE, CARTRIDGE	EA	1
13	187	XDHZZ	5305-00-984-4983	MS35206-226	96906	SCREW, MACHINE	EA	34
13	188	XDHZZ	5305-00-984-6195	MS35206-247	96906	SCREW, MACHINE	EA	12
13	189	XDHZZ		SMD887881	80063	CONTROL ASSEMB	EA	1
13	190	XDHZZ		Q0115	53212	CIRCUIT BREAKER	EA	6
13	191	XDHZZ		Q0320	53212	CIRCUIT BREAKER	EA	2
13	192	XDHZZ		Q0330	53212	CIRCUIT BREAKER	EA	2
13	193	XDHZZ		Q0120	53212	CIRCUIT BREAKER	EA	10
13	194	PAHZZ		6528XPMR	75582	BREAKER	EA	1

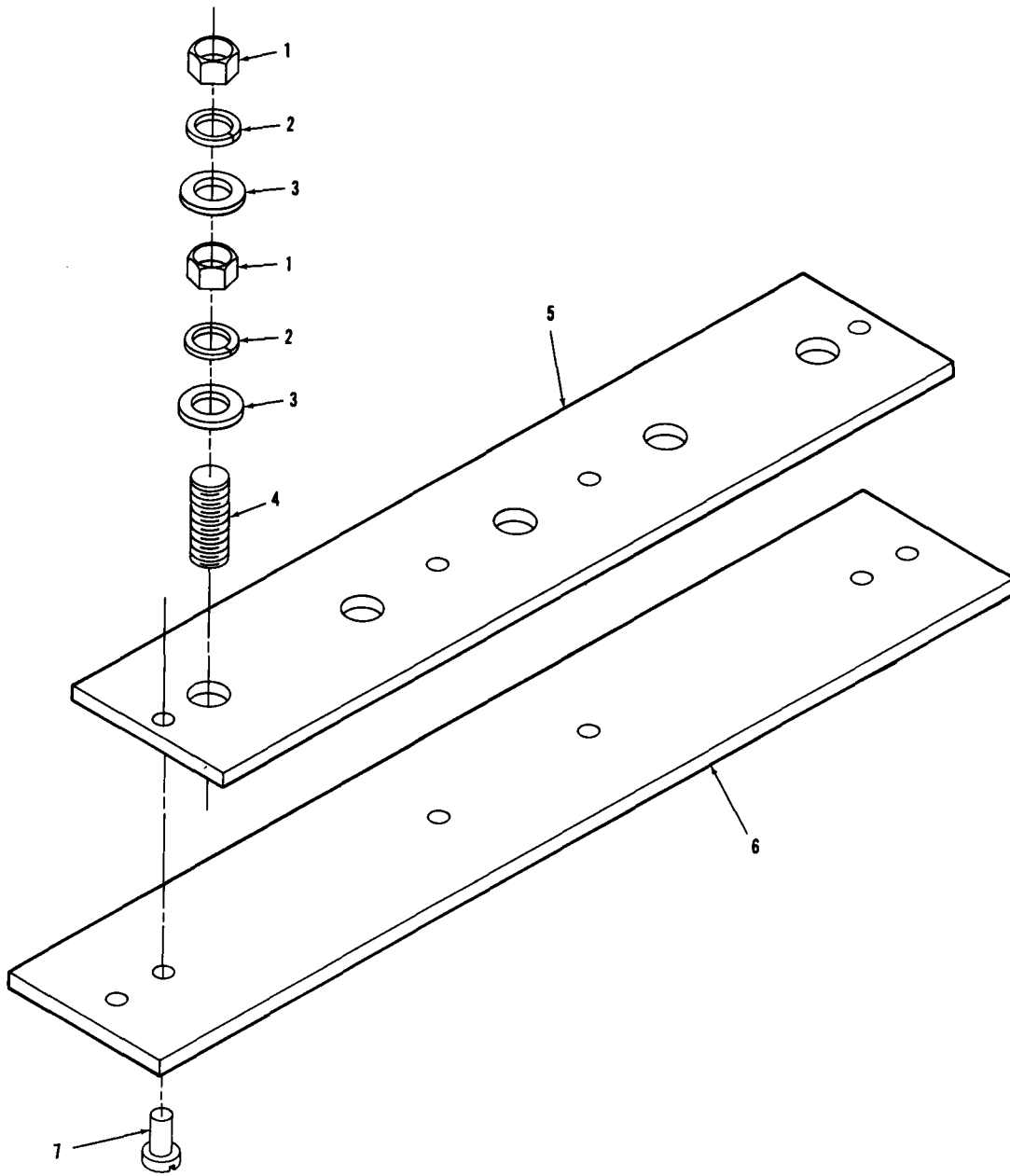

EL2TX046

Figure 14. Bus bar assembly, SM-D-887903-1.

SECTION II

TM11-4940-246-24P-1

(1) ILLUSTRATION (A) FIG NO	(B) ITEM NO	(2) SMR CODE	(3) NATIONAL STOCK NUMBER	(4) PART NUMBER	(5) FSCM	(6) DESCRIPTION	(7) USABLE ON CODE U/M	(8) QTY INC IN UNIT
14	1	XDHZZ		MS51867-14	96906	NUT, PLAIN, HEX	EA	10
14	2	XDHZZ	5310-00-584-5272	MS35338-48	96906	WASHER, LOCK	EA	10
14	3	XDHZZ	5310-00-809-3079	MS27183-19	96906	WASHER, FLAT	EA	10
14	4	XDHZZ		SMB887783	80063	ROD, THREADED	EA	5
14	5	XDHZZ		SMD887904-1	80063	BUSS BAR-SERVIC	EA	1
14	6	XDHZZ		SMD887905-4	80063	INSULATOR-SERVIC	EA	1
14	7	XDHZZ	5305-00-989-7434	MS35207-263	96906	SCREW, MACHINE	EA	4

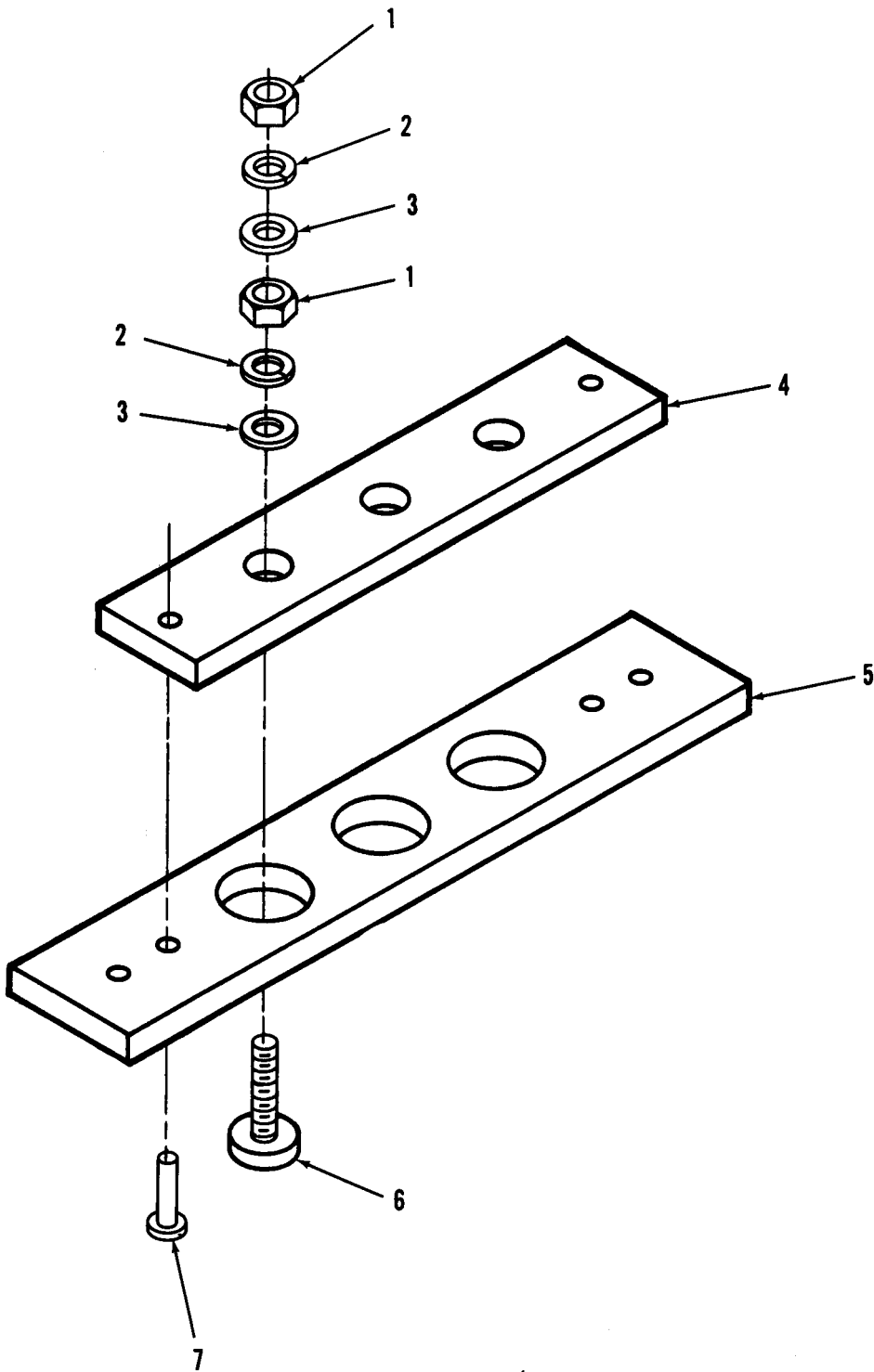

EL2TX047

Figure 15. Bus bar assembly, SM-D-887903-2.

SECTION II

TM11-4940-246-24P-1

(1) ILLUSTRATION (A) FIG NO	(B) ITEM NO	(2) SMR CODE	(3) NATIONAL STOCK NUMBER	(4) PART NUMBER	(5) FSCM	(6) DESCRIPTION	(7) USABLE ON CODE	U/M	(8) QTY INC IN UNIT
15	1	XDHZZ	5310-00-056-3395	MS35649-2382	96906	NUT, PLAIN, HEXAGO		EA	6
15	2	XDHZZ	5310-00-637-9541	MS35338-46	96906	WASHER, LOCKER		EA	6
15	3	XDHZZ	5310-00-080-6004	MS27183-14	96906	WASHER, FLAT		EA	6
15	4	XDHZZ		SMD887904-2	80063	BUSS BAR-DC		EA	1
15	5	XDHZZ		SMD887905-3	80063	INSULATO-DC		EA	1
15	6	XDHZZ		MS35206-313	96906	SCREW, MACHINE		EA	3
15	7	XDHZZ	5305-00-989-7434	MS35207-263	96906	SCREW, MACHINE		EA	2

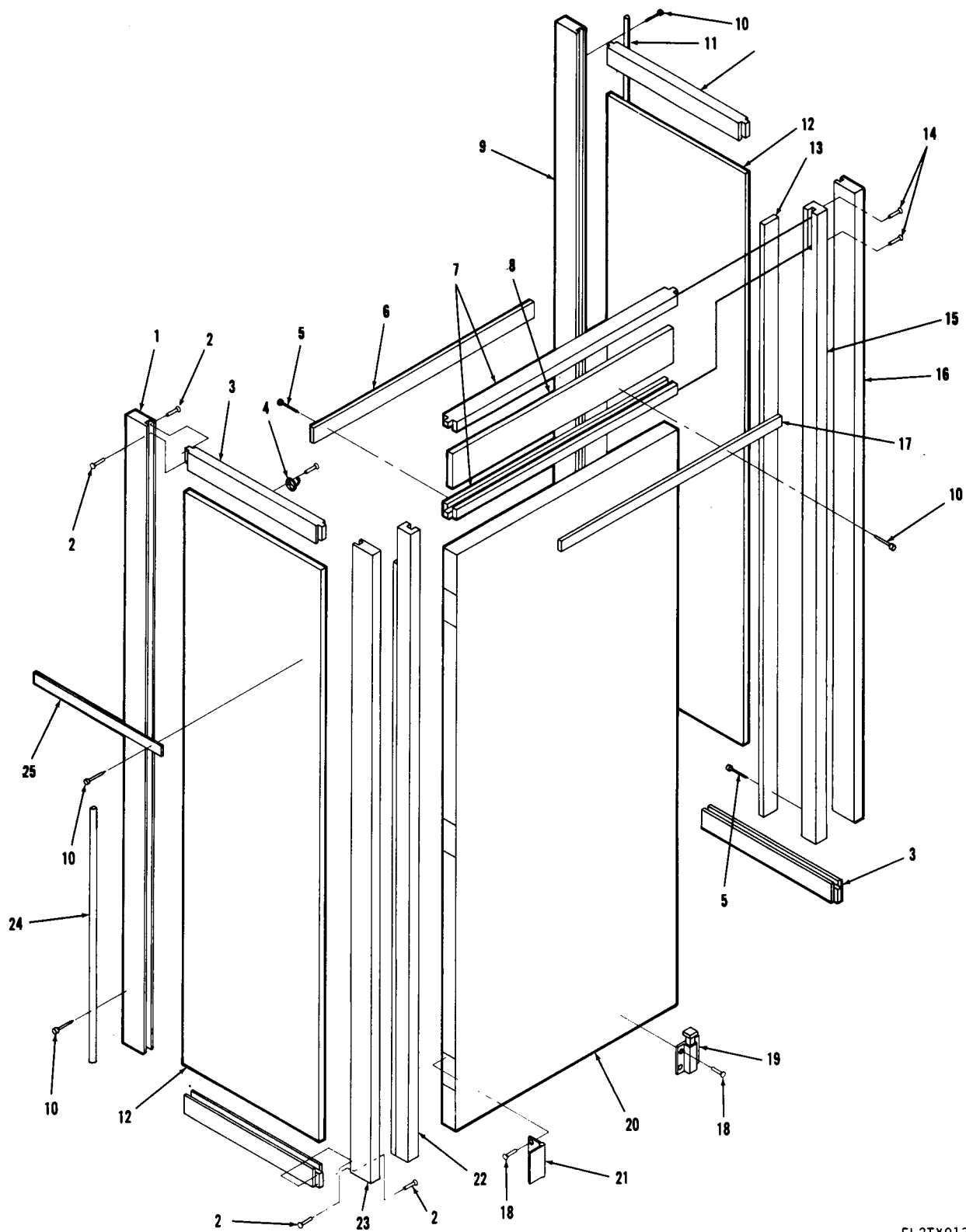

EL2TX013

Figure 16. Vestibule, assembly, forward.

SECTION II

TM11-4940-246-24P-1

(1) ILLUSTRATION (A) FIG NO	(2) (B) ITEM NO	(3) SMR CODE	(4) NATIONAL STOCK NUMBER	(5) PART NUMBER	(6) FSCM DESCRIPTION	(7) USABLE ON CODE U/M	(8) QTY INC IN UNIT
					GROUP 0102 VESTIBULE		
16	1	XDHZZ		SMD887800-7	80063 MOLD	EA	1
16	2	XDHZZ	5305-00-115-9984	MS35492-78	96906 SCREW, WOOD	EA	32
16	3	XDHZZ		SMD887800-11	80063 MOLD	EA	4
16	4	XDHZZ		571A3	96873 HOOK, COAT	EA	5
16	5	XDHZZ	5315-00-267-2723	MS90710-8	96906 NAIL	EA	24
16	6	XDHZZ		SMD887800-12	80063 STOP	EA	1
16	7	XDHZZ		SMD887800-9	80063 HEADER	EA	2
16	8	XDHZZ		SMD887800-10	80063 PANEL	EA	1
16	9	XDHZZ		SMD887800-8	80063 MOLD	EA	1
16	10	XDHZZ		MS90710-5	96906 NAIL	EA	V
16	11	XDHZZ		SMD887800-29	80063 WOOD, 1/4 ROUN	EA	1
16	12	XDHZZ		SMD887800-14	80063 PANEL	EA	2
16	13	XDHZZ		SMD887800-13	80063 STOP	EA	2
16	14	XDHZZ	5305-00-901-3144	MS35492-82	96906 SCREW, WOOD	EA	4
16	15	XDHZZ		SMD887800-3	80063 JAMB	EA	1
16	16	XDHZZ		SMD887800-5	80063 MOLD	EA	1
16	17	XDHZZ		SMD887800-16	80063 SPACER	EA	1
16	18	XDHZZ	5305-00-722-4632	MS35492-58	96906 SCREW, WOOD	EA	13
16	19	XDHZZ		629BB	14557 DOOR BOLT	EA	1
16	20	XDHZZ		SMD887802-1	80063 DOOR	EA	1
16	21	XDHZZ	5340-00-971-7772	241	78525 HINGE, BUTT	EA	3
16	22	XDHZZ		SMD887800-4	80063 JAMB	EA	1
16	23	XDHZZ		SMD887800-6	80063 MOLD	EA	1
16	24	XDHZZ		SMD887800-30	80063 WOOD, 1/4 ROUN	EA	1
16	25	XDHZZ		SMD887800-20	80063 SPACER	EA	1

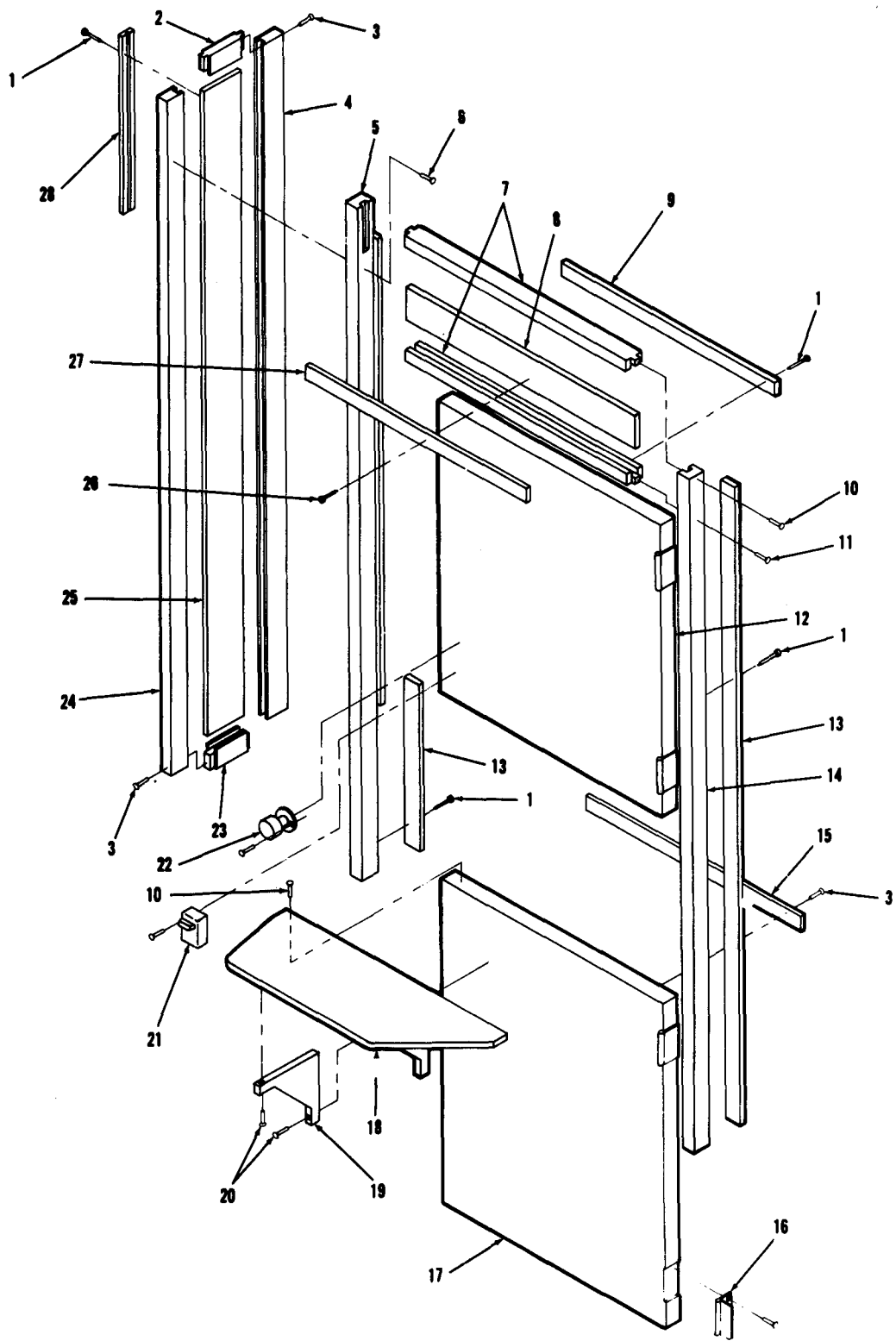

EL2TX014

Figure 17. Vestibule, assembly, rear.

SECTION II

TM11-4940-246-24P-1

(1) ILLUSTRATION (A) FIG NO	(B) ITEM NO	(2) SMR CODE	(3) NATIONAL STOCK NUMBER	(4) PART NUMBER	(5) FSCM	(6) DESCRIPTION	USABLE ON CODE	(7) U/M	(8) QTY INC IN UNIT
17	1	XDHZZ	5315-00-267-2723	MS90710-8	96906	NAIL		EA	22
17	2	XDHZZ		SMD887797-31	80063	MOLD		EA	1
17	3	XDHZZ	5305-00-115-9984	MS35492-78	96906	SCREW, WOOD		EA	9
17	4	XDHZZ		SMD887797-3	80063	MOLD, RIGHT		EA	1
17	5	XDHZZ		SMD887797-2	80063	DORO JAMB, RIGHT		EA	1
17	6	XDHZZ	5305-00-722-4632	MS35492-58	96906	SCREW, WOOD		EA	7
17	7	XDHZZ		SMD887797-5	80063	MOLD, HEAD		EA	2
17	8	XDHZZ		SMD887797-6	80063	PANEL, TOP		EA	1
17	9	XDHZZ		SMD887797-11	80063	STOP		EA	1
17	10	XDHZZ	5305-00-901-3144	MS35492-82	96906	SCREW, WOOD		EA	6
17	11	XDHZZ		MS35492-84	96906	SCREW, WOOD		EA	2
17	12	XDHZZ		SMD887798	80063	DOOR, UPPER		EA	1
17	13	XDHZZ		SMD887797-10	80063	STOP		EA	2
17	14	XDHZZ		SMD887797-1	80063	DOOR JAMB, LEFT		EA	1
17	15	XDHZZ		SMD887797-12	80063	STOP		EA	1
17	16	XDHZZ	5340-00-971-7772	241	78525	HINGE, BUTT		EA	4
17	17	XDHZZ		SMD887799	80063	DOOR, LOWER		EA	1
17	18	XDHZZ		SMD887797-13	80063	SHELF		EA	1
17	19	XDHZZ		SMD887797-14	80063	SHELF SUPPORT		EA	2
17	20	XDHZZ		MS35492-80	96906	SCREW, WOOD		EA	4
17	21	XDHZZ		CD1056US4-4	14557	LATCH, DOOR		EA	1
17	22	XDHZZ		488B	91844	KNOB, DUMMY		EA	1
17	23	XDHZZ		SMD887797-8	80063	HOLD		EA	1
17	24	XDHZZ		SMD887797-4	80063	HOLD, RIGHT		EA	1
17	25	XDHZZ		SMD887797-7	80063	PANEL, SIDE		EA	1
17	26	XDHZZ		MS90710-7	96906	NAIL		EA	6
17	27	XDHZZ		SMD887797-15	80063	SPACER, WOOD		EA	1
17	28	XDHZZ		SMD887797-9	80063	BLCOK		EA	1

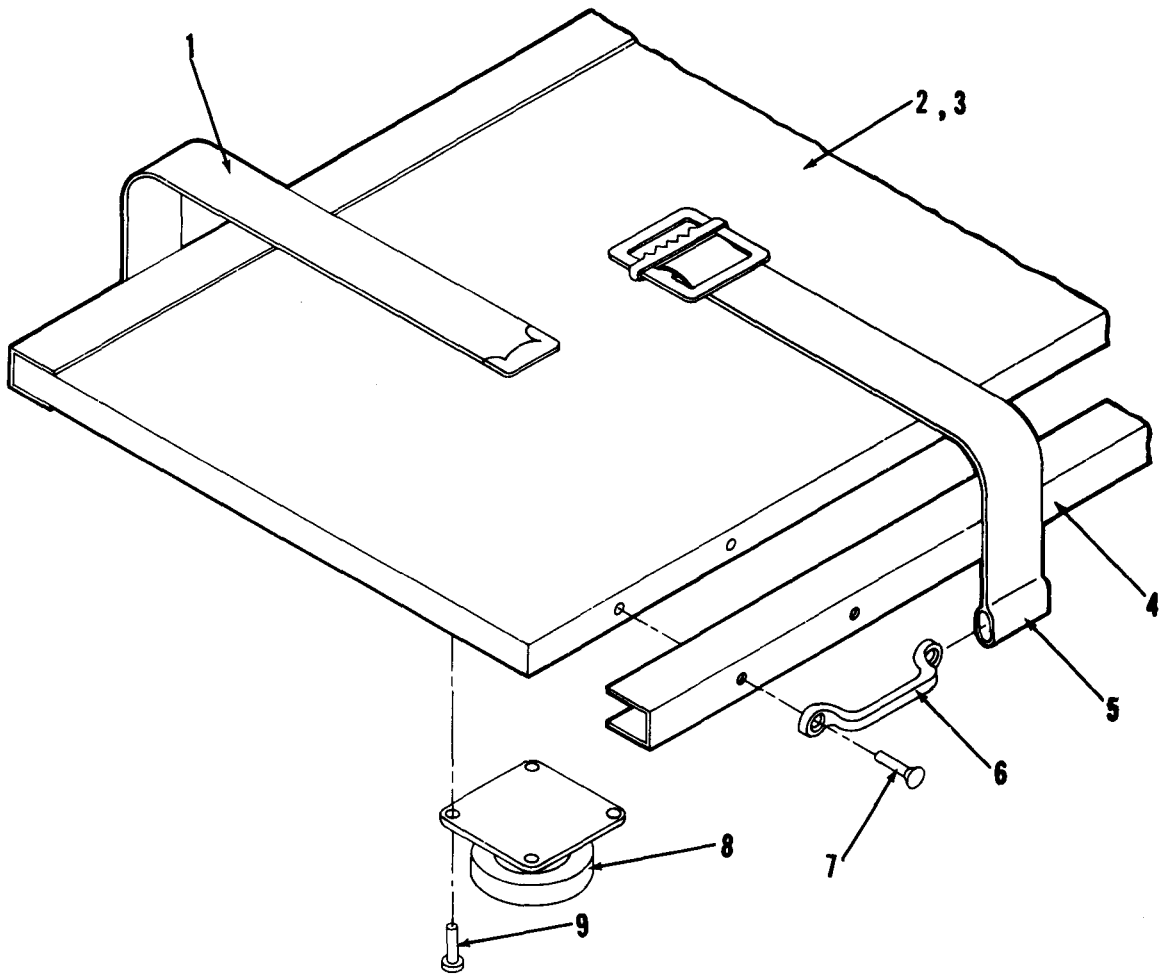

EL2TX015

Figure 18. Shelf assy, equipment storage, SM-D-887805-1.

SECTION II

TM11-4940-246-24P-1

(1) ILLUSTRATION (A) FIG NO	(B) ITEM NO	(2) SMR CODE	(3) NATIONAL STOCK NUMBER	(4) PART NUMBER	(5) FSCM	(6) DESCRIPTION	(7) USABLE ON CODE	(8) QTY INC IN UNIT
						GROUP 0103 CABINETS AND WORKBENCHES		
18	1	XDHZZ		SMD887808-2	80063	STRAP ASSEMBLY, TIP	EA	5
18	2	XDHZZ		SMD887806-4	80063	SHELF, EQUIPMEN	EA	1
18	3	XDHZZ		SMC887811-1	80063	MAT, FLOOR	EA	1
18	4	XDHZZ		SMD887803-3	80063	EDGING, SHEL	EA	2
18	5	XDHZZ		SMD887807-1	80063	STRAP ASSEMBL	EA	5
18	6	XDHZZ		SCA47792S6	80063	FOOTMAN LOOP	EA	10
18	7	XDHZZ	5305-00-533-5542	MS35492-54	96906	SCREW, WOOD	EA	20
18	8	XDHZZ		C1010T4	81860	MOUNT, RESILIENT	EA	4
18	9	XDHZZ	5305-00-989-7435	MS35207-264	96906	SCREW, MACHINE	EA	16

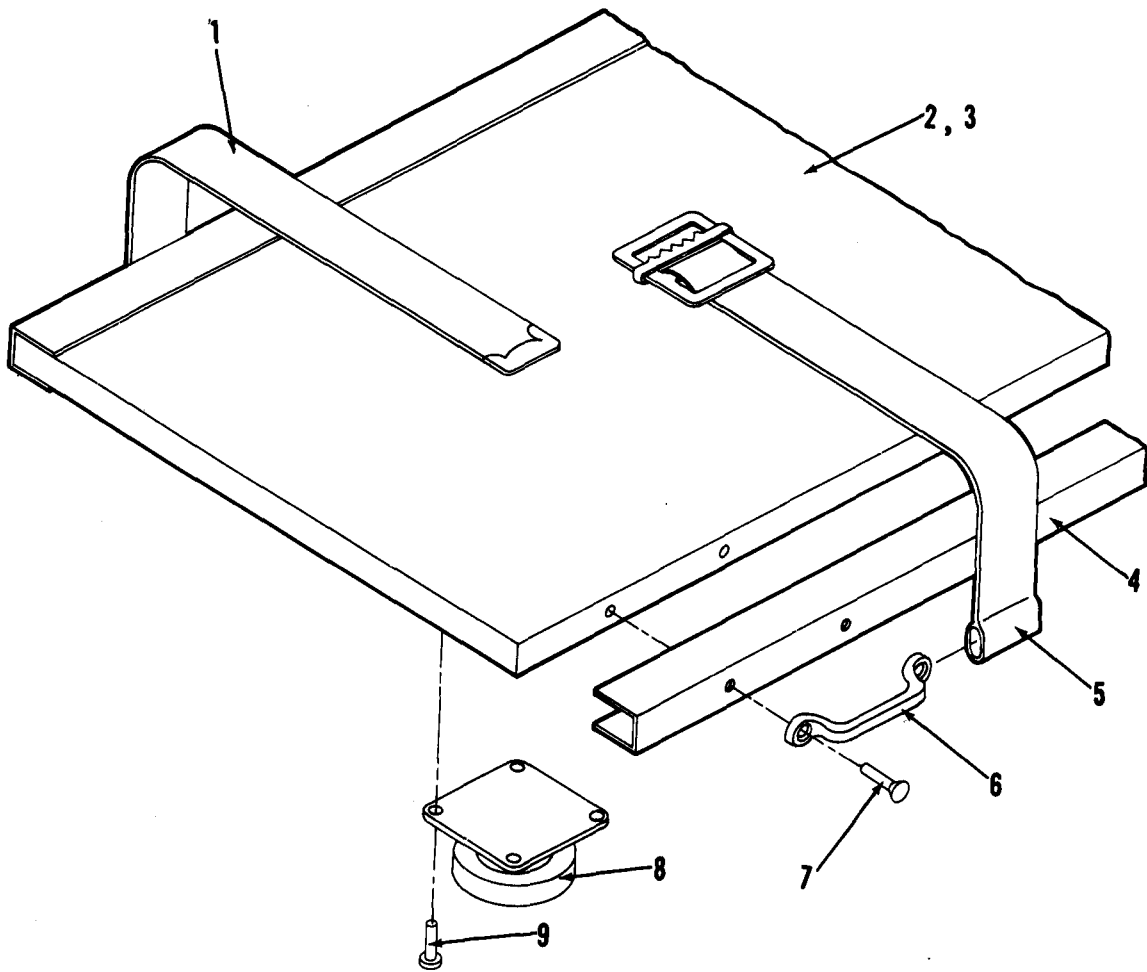

EL2TX016

Figure 19. Shelf assy, equipment storage, SM-D-887805-2.

SECTION II

TM11-4940-246-24P-1

(1) ILLUSTRATION (A) FIG NO	(B) ITEM NO	(2) SMR CODE	(3) NATIONAL STOCK NUMBER	(4) PART NUMBER	(5) FSCM	(6) DESCRIPTION	(7) USABLE ON CODE U/M	(8) QTY INC IN UNIT
19	1	XDHZZ		SMD887808-2	80063	STRAP ASSEMBLY,TIP	EA	5
19	2	XDHZZ		SMD887806-5	80063	SHELF,EQUIPMENT	EA	1
19	3	XDHZZ		SMC887811-1	80063	NAT,FLOOR	EA	1
19	4	XDHZZ		SMD887803-3	80063	EDGING,SHELL	EA	2
19	5	XDHZZ		SMD887807-1	80063	STRAP ASSEMBL	EA	5
19	6	XDHZZ		SCA47792S6	80063	FOOTMAN LOOP	EA	10
19	7	XDHZZ	5305-00-533-5542	MS35492-54	96906	SCREW,WOOD	EA	20
19	8	XDHZZ		C1010T4	81860	MOUNT,RESILIENT	EA	4
19	9	XDHZZ	5305-00-989-7435	MS35207-264	96906	SCREW,MACHINE	EA	16

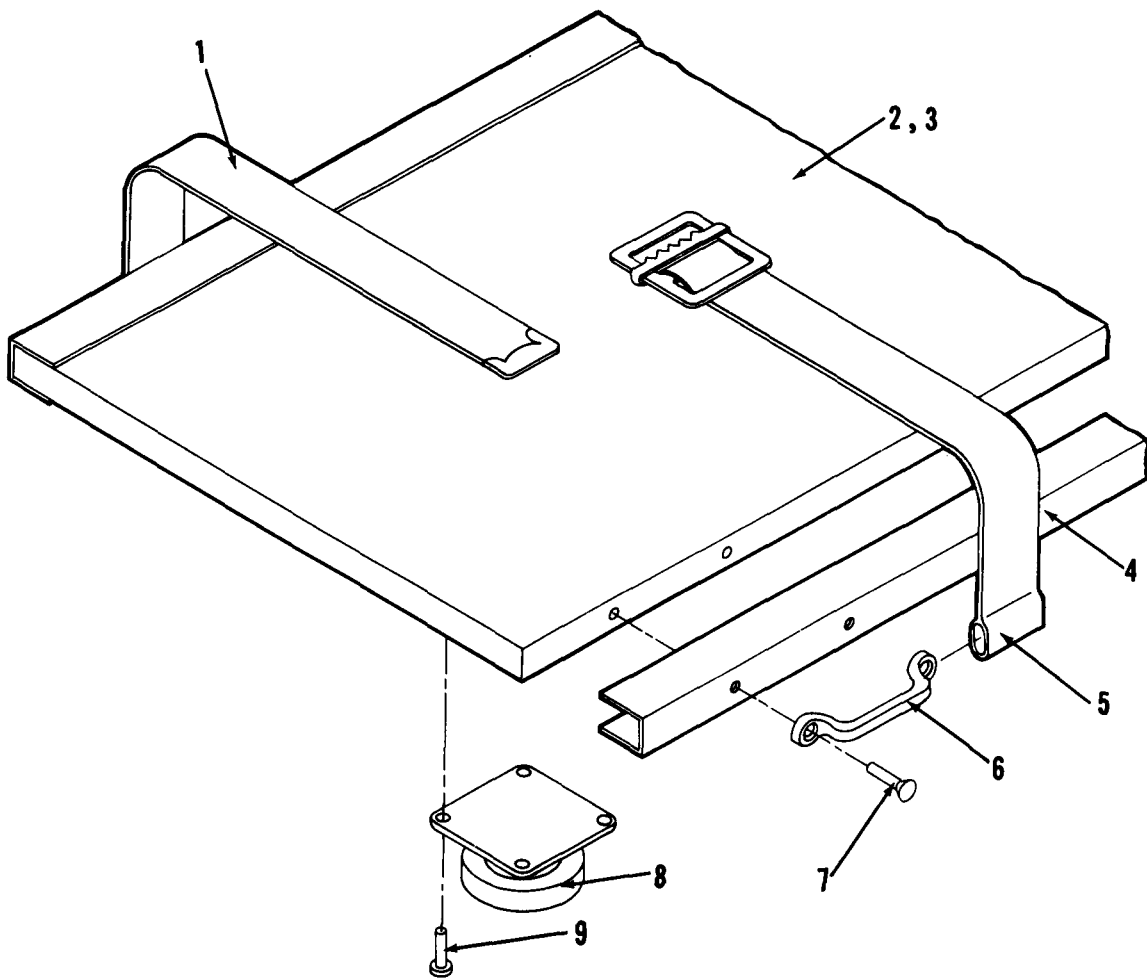

EL2TX017

Figure 20. Shelf assy, equipment storage, SM-D-887805-3.

SECTION II

TM11-4940-246-24P-1

(1) ILLUSTRATION (A) FIG NO	(B) ITEM NO	(2) SMR CODE	(3) NATIONAL STOCK NUMBER	(4) PART NUMBER	(5) FSCM	(6) DESCRIPTION	(7) USABLE ON CODE	(8) QTY INC IN UNIT
20	1	XDHZZ		SMD887808-2	80063	STRAP ASSEMBLY, TIP	EA	6
20	2	XDHZZ		SMD887806-1	80063	SHELF, EQUIPMEN	EA	1
20	3	XDHZZ		SMC887811-8	80063	MAT, FLOOR	EA	1
20	4	XDHZZ		SMD887803-1	80063	EDGING, SHEL	EA	2
20	5	XDHZZ		SMD887807-1	80063	STRAP ASSEMBL	EA	6
20	6	XDHZZ		SCA47792S6	80063	FOOTMAN LOOP	EA	12
20	7	XDHZZ	5305-00-533-5542	MS35492-54	96906	SCREW, WOOD	EA	24
20	8	XDHZZ		C1010T4	81860	MOUNT, RESILIENT	EA	4
20	9	XDHZZ	5305-00-989-7435	MS35207-264	96906	SCREW, MACHINE	EA	16

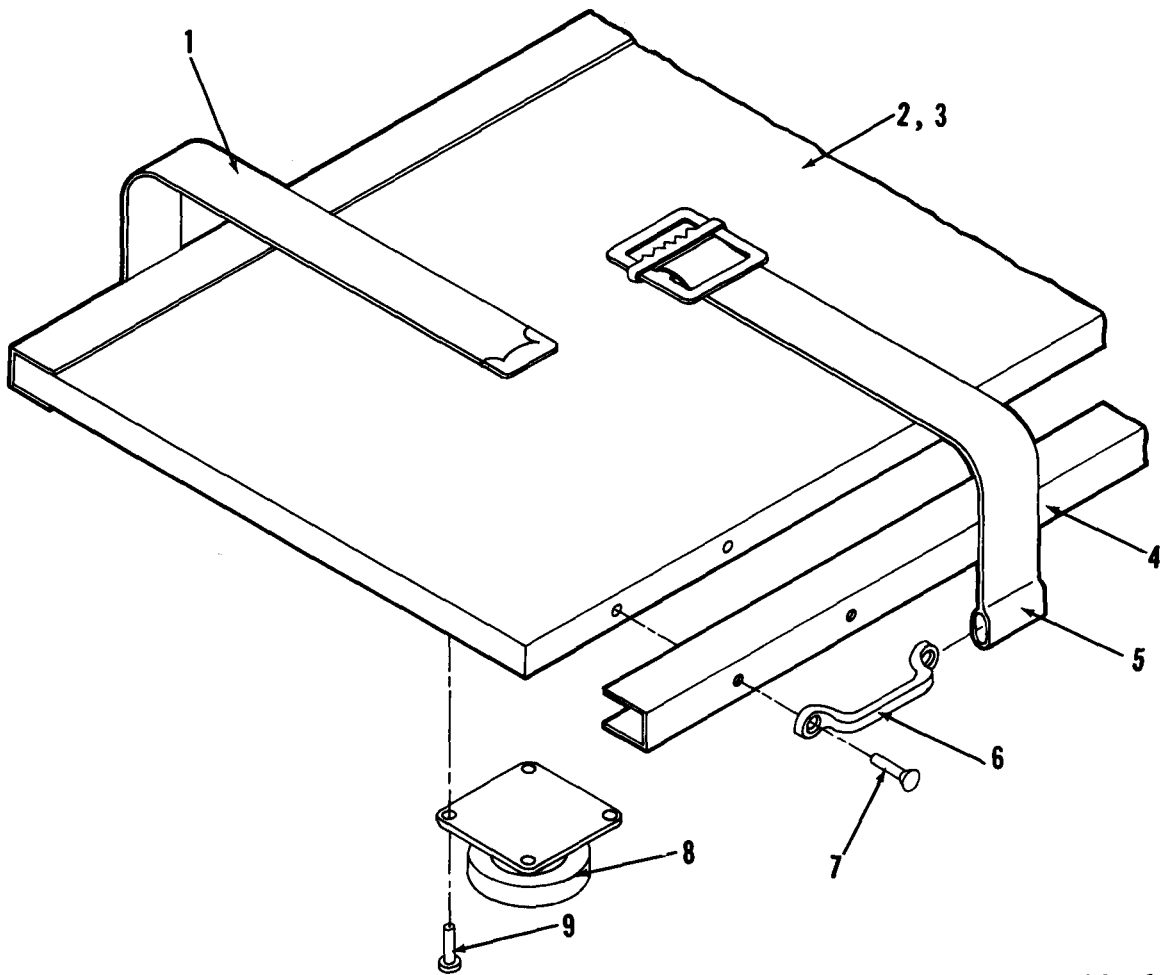

EL2TX018

Figure 21. Shelf assy, equipment storage, SM-D-887805-4.

SECTION II

TM11-4940-246-24P-1

(1) ILLUSTRATION (A) FIG NO	(B) ITEM NO	(2) SMR CODE	(3) NATIONAL STOCK NUMBER	(4) PART NUMBER	(5) FSCM	(6) DESCRIPTION	(7) USABLE ON CODE	(8) QTY INC IN UNIT
21	1	XDHZZ		SMD887808-2	80063	STRAP ASSEMBLY, TIP	EA	6
21	2	XDHZZ		SMD887806-2	80063	SHELF, EQUIPMENT	EA	1
21	3	XDHZZ		SMC887811-7	80063	NAT, FLOOR	EA	1
21	4	XDHZZ		SMD887803-2	80063	EDGING, SHEL	EA	2
21	5	XDHZZ		SMD887807-1	80063	STRAP ASSEMBL	EA	6
21	6	XDHZZ		SCA47792S6	80063	FOOTMAN LOOP	EA	12
21	7	XDHZZ	5305-00-533-5542	MS35492-54	96906	SCREW, WOOD	EA	24
21	8	XDHZZ		C1010T4	81860	MOUNT, RESILIENT	EA	4
21	9	XDHZZ	5305-00-989-7435	MS35207-264	96906	SCREW, MACHINE	EA	16

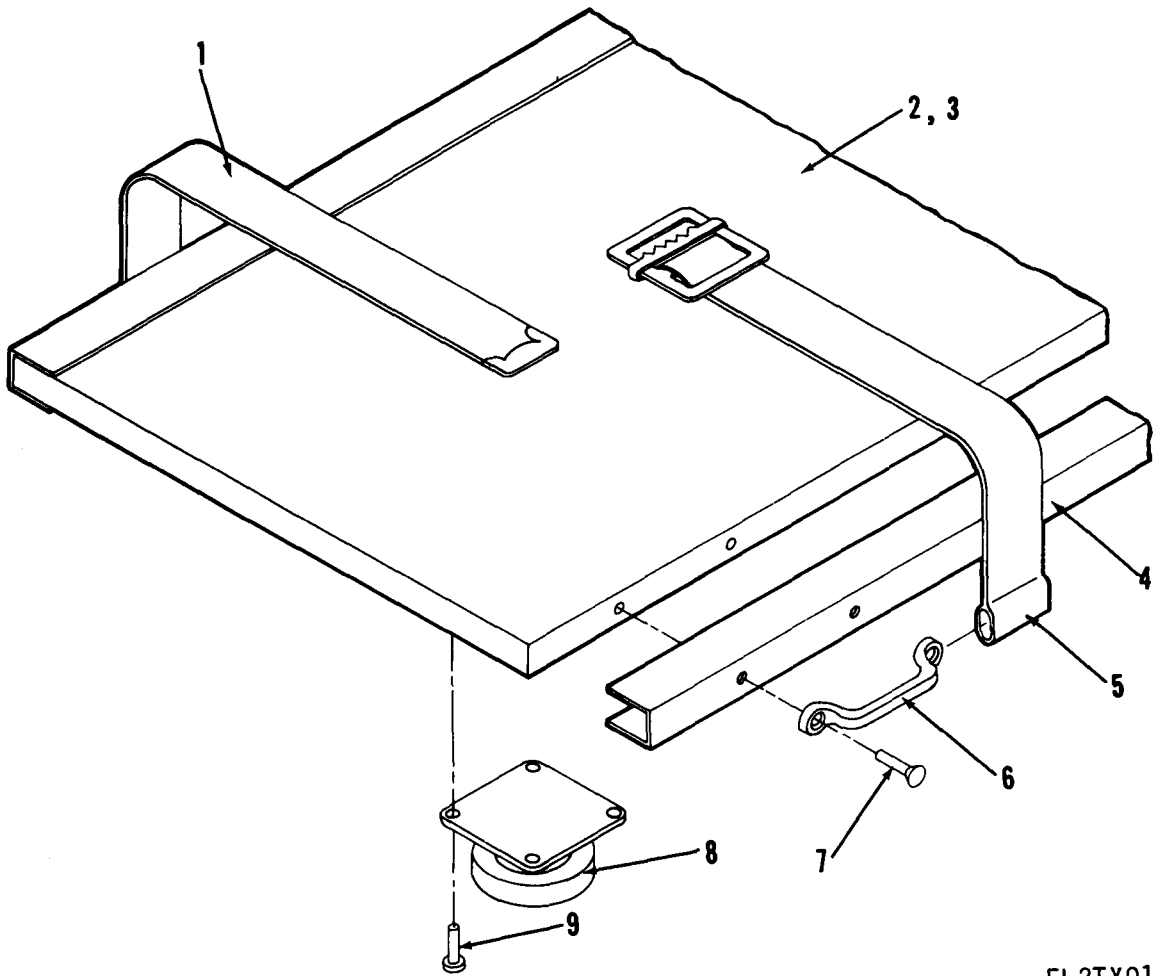

EL2TX019

Figure 22. Shelf assy, equipment storage, SM-D-887805-5.

SECTION II

TM11-4940-246-24P-1

(1) ILLUSTRATION (A) FIG NO	(B) ITEM NO	(2) SMR CODE	(3) NATIONAL STOCK NUMBER	(4) PART NUMBER	(5) FSCM	(6) DESCRIPTION	(7) USABLE ON CODE	(8) QTY INC IN UNIT
22	1	XDHZZ		SMD887808-2	80063	STRAP ASSEMBLY, TIP	EA	6
22	2	XDHZZ		SMD887806-3	80063	SHELF, EQUIPMENT	EA	1
22	3	XDHZZ		SMC887811-8	80063	MAT, FLOOR	EA	1
22	4	XDHZZ		SMD887803-1	80063	EDGING, SHEL	EA	2
22	5	XDHZZ		SMD887807-1	80063	STRAP ASSEMBL	EA	6
22	6	XDHZZ		SCA47792S6	80063	FOOTMAN LOOP	EA	12
22	7	XDHZZ	5305-00-533-5542	MS35492-54	96906	SCREW, WOOD	EA	24
22	8	XDHZZ		C1010T4	81860	MOUNT, RESILENT	EA	4
22	9	XDHZZ	5305-00-989-7435	MS35207-264	96906	SCREW, MACHINE	EA	16

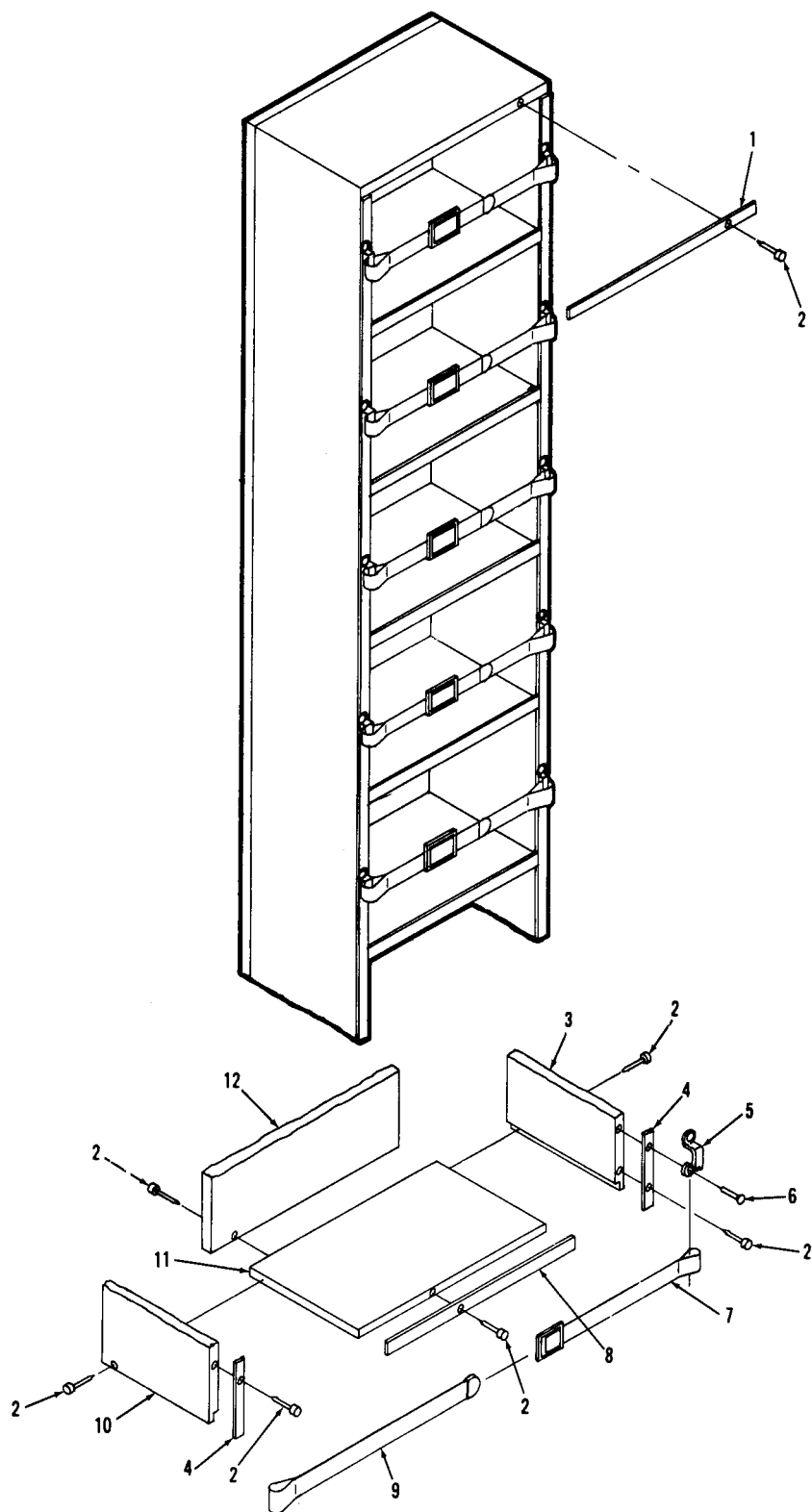

EL2TXG20

Figure 23. Bookcase.

SECTION II

TM11-4940-246-24P-1

(1) (A) FIG NO	(2) (B) ITEM NO	(3) SMR CODE	(4) NATIONAL STOCK NUMBER	(5) PART NUMBER	(6) FSCM DESCRIPTION	(7) USABLE ON CODE U/M	(8) QTY INC IN UNIT
23	1	XDHZZ		SMD887893-4	80063 TRIM, TOP	EA	1
23	2	XDHZZ	5315-00-267-2723	MS90710-8	96906 NAIL	EA	250
23	3	XDHZZ		SMD887893-2	80063 FRAME, RIGHT HAND	EA	1
23	4	XDHZZ		SMD887893-6	80063 STRIP, MOUNTING	EA	2
23	5	XDHZZ		SCA47792S6	80063 FOOTMAN LOOP	EA	12
23	6	XDHZZ		MS35492-76	96906 SCREW, WOOD	EA	24
23	7	XDHZZ		SMD887807-1	80063 STRAP ASSEMBL	EA	6
23	8	XDHZZ		SMD887893-5	80063 TRIM, SHELF	EA	6
23	9	XDHZZ		SMD887808-1	80063 STRAP-TIP	EA	6
23	10	XDHZZ		SMD887893-1	80063 FRAME, LEFT HAND	EA	1
23	11	XDHZZ		SMD887893-3	80063 SHELF	EA	7
23	12	XDHZZ		SMD887893-7	80063 FRAME, REAR	EA	1

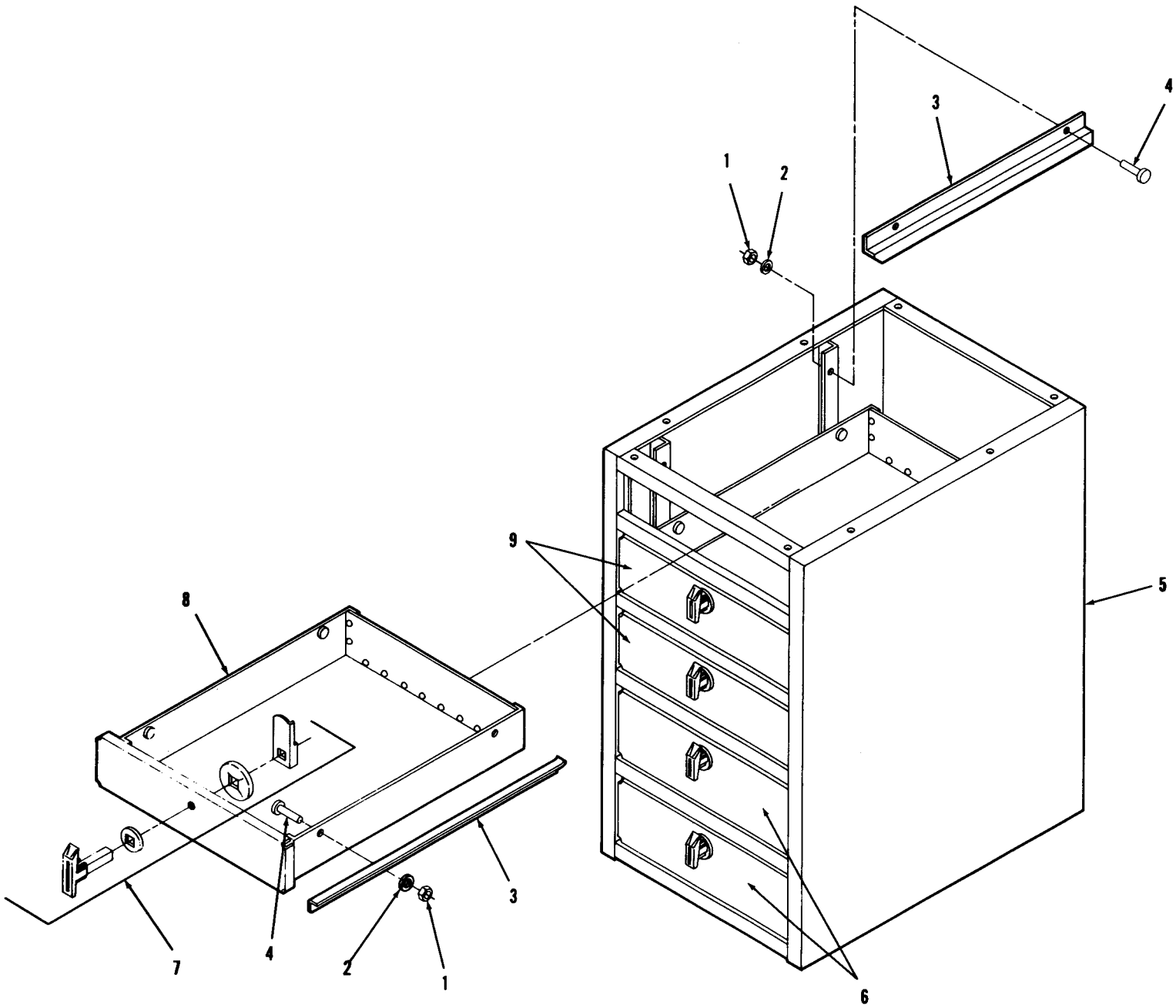

EL2TX021

Figure 24. Cabinet assembly, SM-D-887827.

SECTION II

TM11-4940-246-24P-1

(1) (A) FIG NO	(2) (B) ITEM NO	(3) SMR CODE	(4) NATIONAL STOCK NUMBER	(5) PART NUMBER	(6) FSCM DESCRIPTION	(7) USABLE ON CODE U/M	(8) QTY INC IN UNIT
24	1	XDHZZ	5310-00-941-6019	MS21083N08	96906 NUT, SELF-LOCKING	EA	40
24	2	XDHZZ	5310-00-765-3197	MS27183-41	96906 WASHER, FLAT	EA	40
24	3	XDHZZ		335-24	83508 SLIDE, DRAWER	EA	5
24	4	XDHZZ	5305-00-984-6191	MS35206-243	96906 SCREW, MACHINE	EA	40
24	5	XDHZZ		SMD887838	80063 CASE ASSEMBL	EA	1
24	6	XDHZZ		SMD887954-5	80063 DRAWER ASSEMBLY	EA	2
24	7	XDHZZ		61-1-1-0	94222 LATCH ASSEMBLY	EA	5
24	8	XDHZZ		SMD887954-1	80063 DRAWER ASSEMBLY	EA	1
24	9	XDHZZ		SMD887954-4	80063 DRAWER ASSEMBLY	EA	2

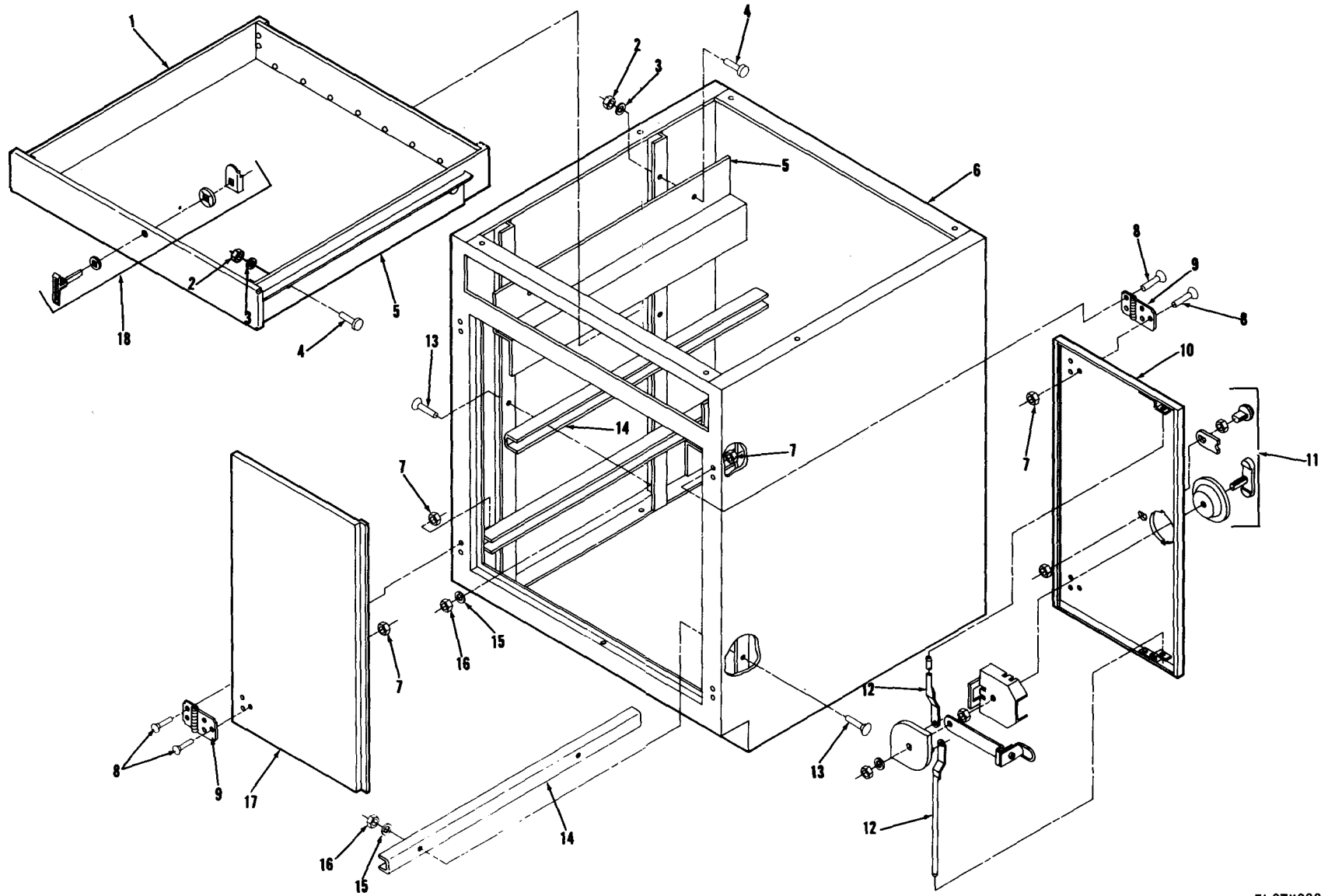
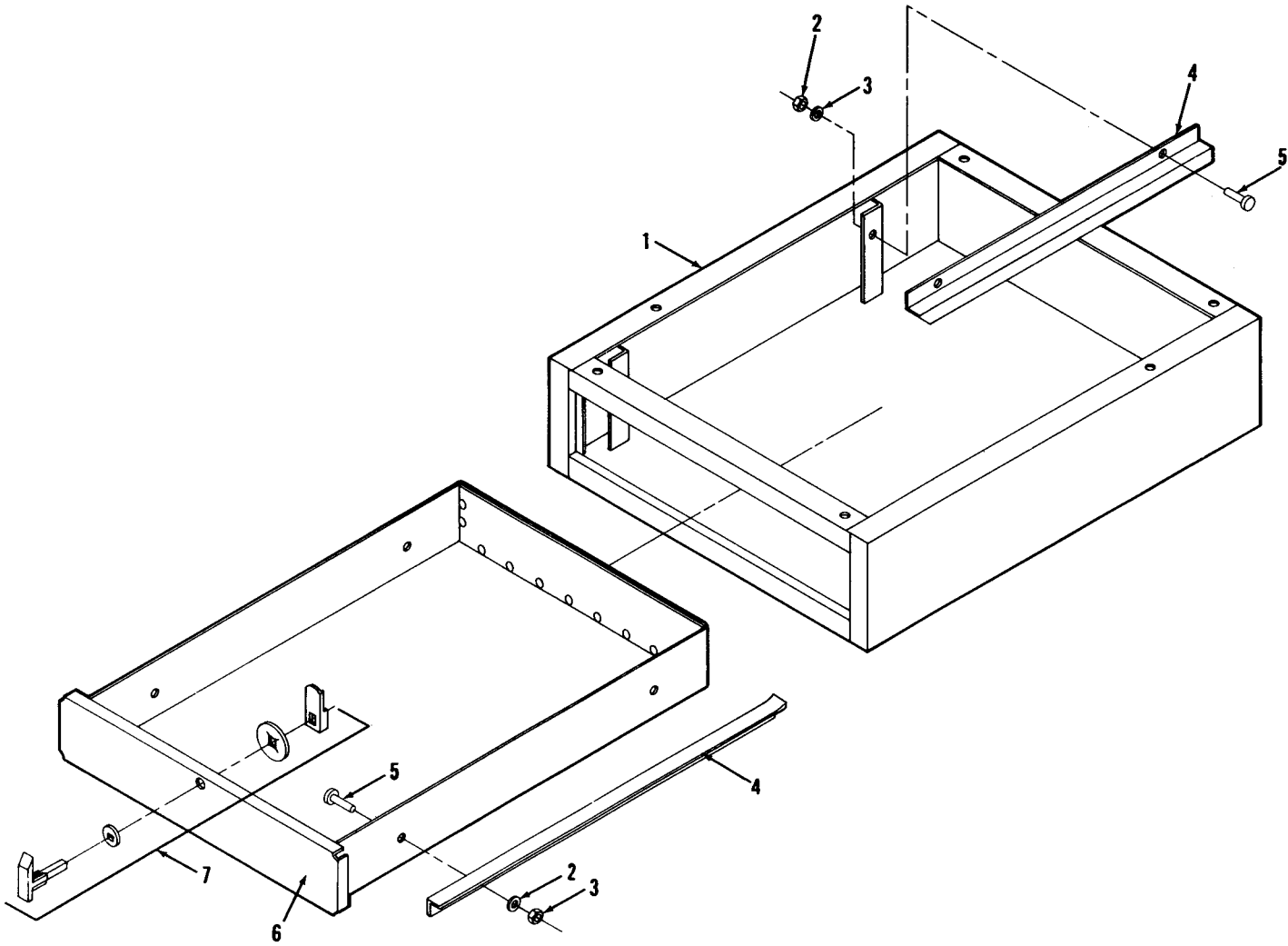

Figure 25. Cabinet assembly, storage, SM-D-887826-1.

SECTION II

TM11-4940-246-24P-1

(1) ILLUSTRATION (A) FIG NO	(B) ITEM NO	(2) SMR CODE	(3) NATIONAL STOCK NUMBER	(4) PART NUMBER	(5) FSCM	(6) DESCRIPTION	(7) USABLE ON CODE U/M	(8) QTY INC IN UNIT
25	1	XDHZZ		SMD887954-3	80063	DRAWER ASSEMBLY	EA	1
25	2	XDHZZ	5310-00-941-6019	MS21083N08	96906	NUT, SELF-LOCKING	EA	8
25	3	XDHZZ	5310-00-765-3197	MS27183-41	96906	WASHER, FLAT	EA	8
25	4	XDHZZ	5305-00-984-6191	MS35206-243	96906	SCREW, MACHINE	EA	8
25	5	XDHZZ		335-24	83508	SLIDE, DRAWER	EA	1
25	6	XDHZZ		SMD887833-1	80063	STORAGE CABINE	EA	1
25	7	XDHZZ		MS21033N06	96906	NUT, HEX, SLFLKG	EA	20
25	8	XDHZZ	5305-00-969-6495	MS24693C25	96906	SCREW, MACHINE	EA	20
25	9	XDHZZ		T3066	01930	HINGE, DOOR	EA	4
25	10	XDHZZ		SMD887834	80063	DOOR ASSEMBL	EA	1
25	11	XDHZZ		01-10-222-10	94222	HANDLE, DOOR	EA	1
25	12	XDHZZ		SMC887837	80063	LOCKING ROD	EA	2
25	13	XDHZZ		MS24693S94	96906	SCREW, MACHINE	EA	8
25	14	XDHZZ		SMD887992-2	80063	SLIDE CHANNEL	EA	4
25	15	XDHZZ	5310-00-582-5965	MS35338-44	96906	WASHER, LOCK	EA	8
25	16	XDHZZ	5310-00-997-1888	MS35649-2252	96906	NUT, PLAIN, HEXAGO	EA	8
25	17	XDHZZ		SMD887835	80063	DOOR AND FLANG	EA	1
25	18	XDHZZ		61-1-1-0	94222	LATCH ASSEMBLY	EA	1



EL2TX023

Figure 26. Drawer assembly, workbench.

SECTION II

TM11-4940-246-24P-1

(1) ILLUSTRATION (A) FIG NO	(B) ITEM NO	(2) SMR CODE	(3) NATIONAL STOCK NUMBER	(4) PART NUMBER	(5) FSCM	(6) DESCRIPTION	(7) USABLE ON CODE	U/M	(8) QTY INC IN UNIT
26	1	XDHZZ		SMD887839	80063	CASE, DRAWER	EA	1	
26	2	XDHZZ	5310-00-941-6019	MS21083N08	96906	NUT, SELF-LOCKING	EA	8	
26	3	XDHZZ	5310-00-765-3197	MS27183-41	96906	WASHER, FLAT	EA	8	
26	4	XDHZZ		335-24	83508	SLIDE, DRAWER	EA	1	
26	5	XDHZZ	5305-00-984-6191	MS35206-243	96906	SCREW, MACHINE	EA	8	
26	6	XDHZZ		SMD887954-2	80063	DRAWER ASSEMBLY	EA	1	
26	7	XDHZZ		61-1-1-0	94222	LATCHA ASSEMBLY	EA	1	

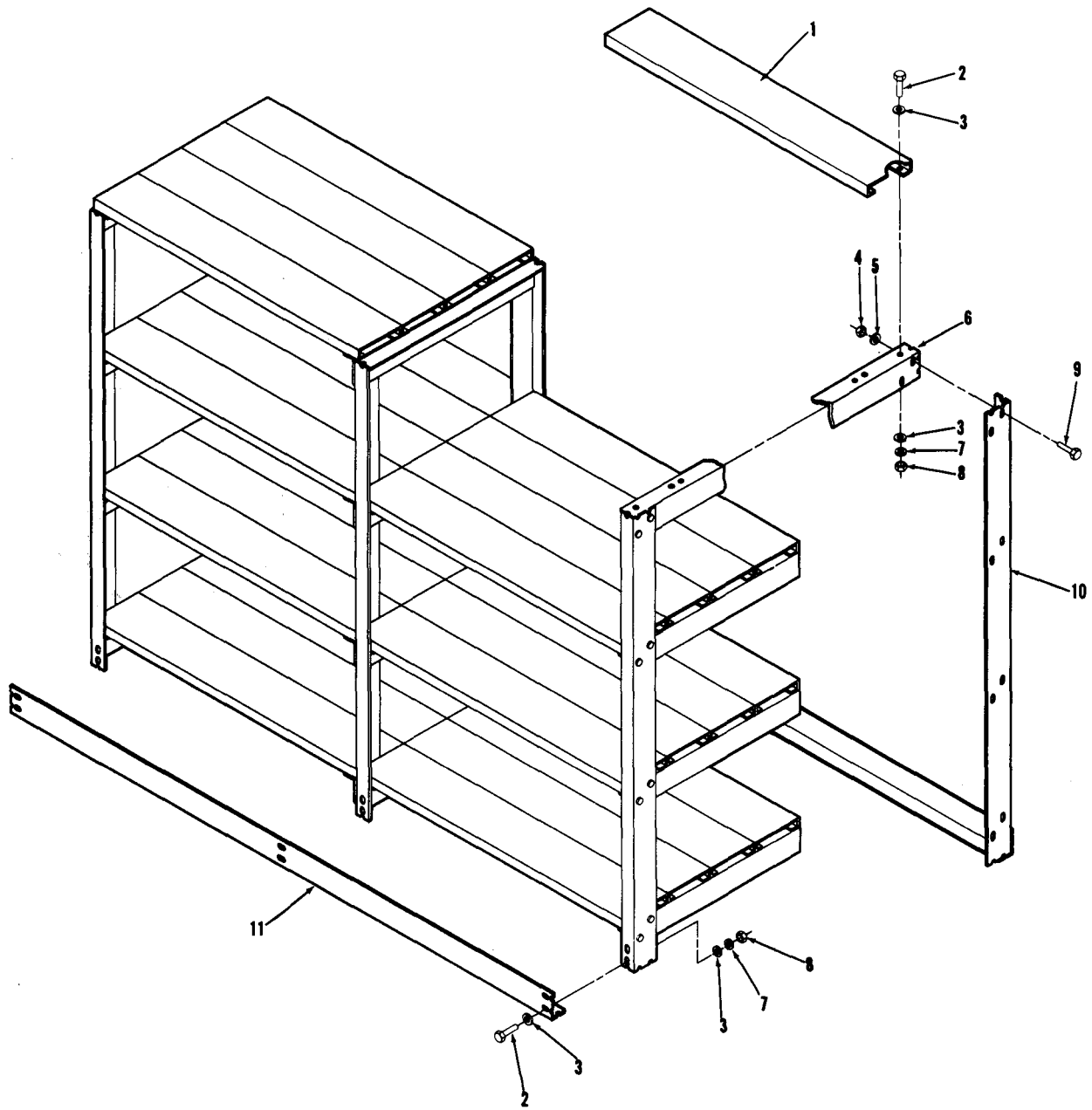

EL2TX024

Figure 27. Rack assembly, storage double.

SECTION II

TM11-4940-246-24P-1

(1) ILLUSTRATION (A) FIG NO	(B) ITEM NO	(2) SMR CODE	(3) NATIONAL STOCK NUMBER	(4) PART NUMBER	(5) FSCM	(6) DESCRIPTION	(7) USABLE ON CODE U/M	(8) QTY INC IN UNIT
27	1	XDHZZ		SMC887977-2	80063	PANEL, SHELF	EA	32
27	2	XDHZZ	5305-00-068-0501	MS90725-5	96906	SCREW, CAP, HEXAGO	EA	128
27	3	XDHZZ	5310-00-809-4058	MS27183-10	96906	WASHER, FLAT	EA	256
27	4	XDHZZ	5310-00-829-9981	MS35649-2312	96906	NUT, PLAIN, HEXAGO	EA	60
27	5	XDHZZ	5310-00-081-4219	MS27183-12	96906	WASHER, FLAT	EA	60
27	6	XDHZZ		SMD887976-2	80063	ANGLE	EA	16
27	7	XDHZZ	5310-00-582-5965	MS35338-44	96906	WASHER, LOCK	EA	128
27	8	XDHZZ	5310-00-997-1888	MS35649-2252	96906	NUT, PLAIN, HEXAGON	EA	128
27	9	XDHZZ		MS90728-32	96906	BOLT, MACHINE	EA	60
27	10	XDHZZ		SMD887976-1	80063	ANGLE	EA	6
27	11	XDHZZ		SMD887976-7	80063	ANGLE	EA	2

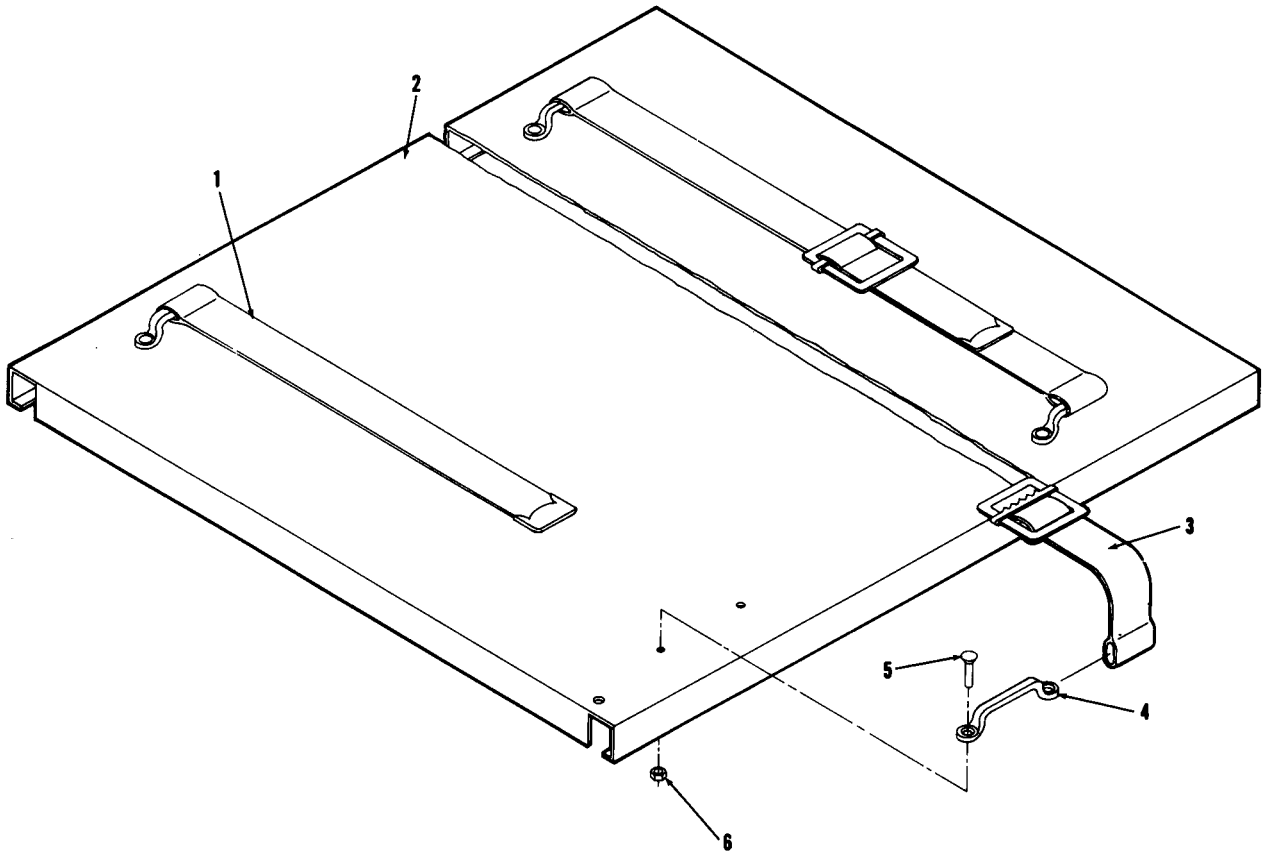

EL2TX025

Figure 28. Shelf assembly, equipment storage.

SECTION II

TM11-4940-246-24P-1

(1) ILLUSTRATION (A) FIG NO	(B) ITEM NO	(2) SMR CODE	(3) NATIONAL STOCK NUMBER	(4) PART NUMBER	(5) FSCM	(6) DESCRIPTION	(7) USABLE ON CODE	U/M	(8) QTY INC IN UNIT
28	1	XDHZZ		SMD887808-4	80063	STRAP ASSEMBLY,TIP	EA		2
28	2	XDHZZ		SMD887836-2	80063	SHELF,COMPONEN	EA		1
28	3	XDHZZ		SMD887807-1	80063	STRAP ASSEMBL	EA		2
28	4	XDHZZ		SCA47792S6	80063	FOOTMAN LOOP	EA		4
28	5	XDHZZ	5305-00-984-7341	MS35191-273	96906	SCREW,MACHINE	EA		8
28	6	XDHZZ		MS35649-302	96906	NUT,PLAIN,HEXAGON	EA		8

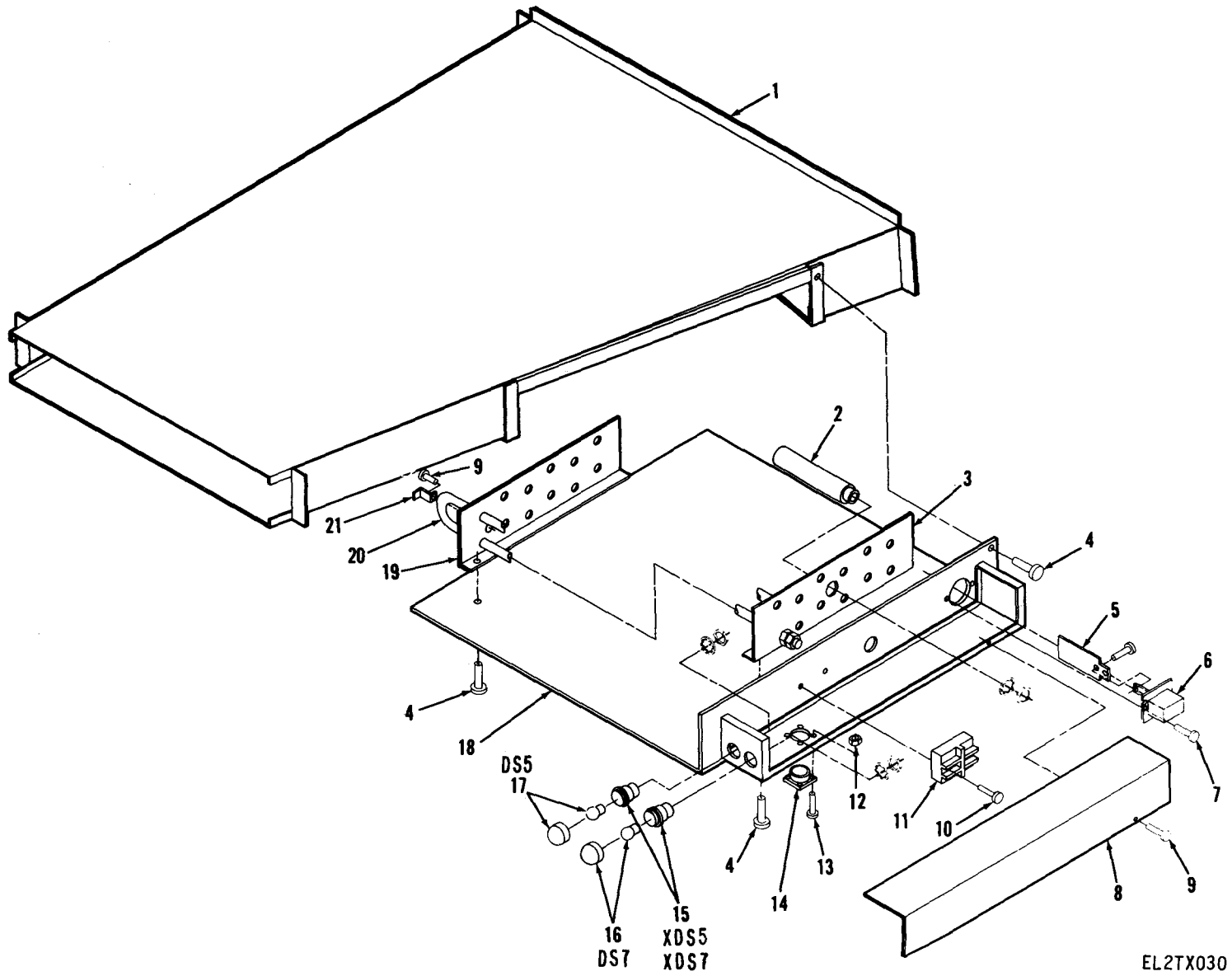
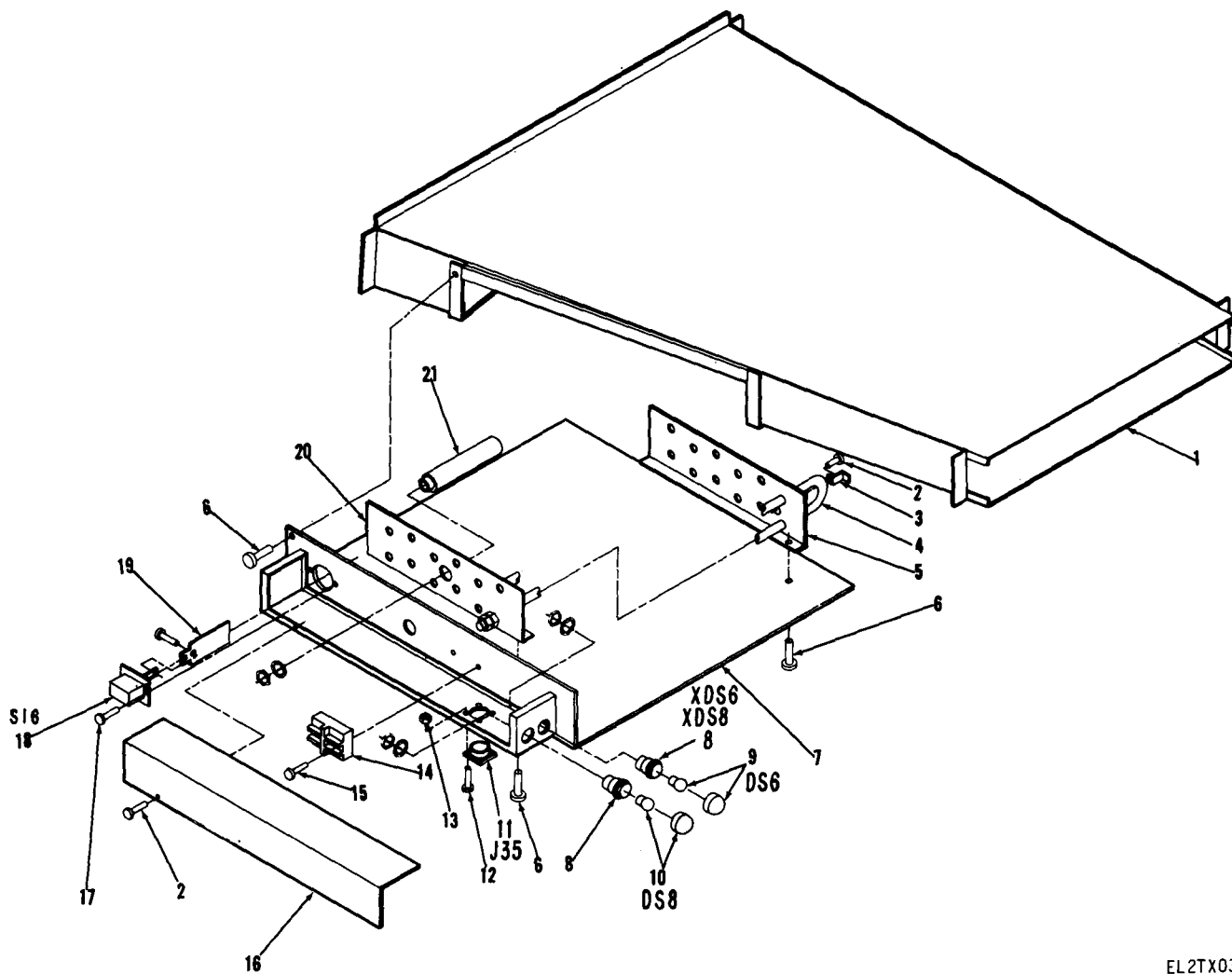

Figure 29. Heater assembly, SM-D-887910-1.

SECTION II

TM11-4940-246-24P-1

(1) ILLUSTRATION (A) FIG NO	(2) (B) ITEM NO	(3) SMR CODE	(4) NATIONAL STOCK NUMBER	(5) PART NUMBER	(6) FSCM	(7) DESCRIPTION	USABLE ON CODE	U/M	(8) QTY INC IN UNIT
						GROUP 0105 HEATERS			
29	1	XDHZZ		SMD887900-1	80063	DUCT ASSEMBLY,AIR		EA	1
29	2	XDHZZ		SMD887910-3	80063	SENSOR,TEMP		EA	1
29	3	XDHZZ		SMC887908-1	80063	BRACKET,HEATE		EA	1
29	4	XDHZZ	5305-00-993-1848	MS35207-265	96906	SCREW,MACHINE		EA	28
29	5	XDHZZ		SMB887962	80063	ACTUATOR		EA	1
29	6	PAHZZ		S637A1004-1	27319	SWITCH,PRESSURE		EA	1
29	7	XDHZZ	5305-00-889-3000	MS35206-230	96906	SCREW,MACHINE		EA	2
29	8	XDHZZ		SMC887902	80063	COVER,CONTROL BOX		EA	1
29	9	XDHZZ	5305-00-058-1082	MS51861-34	96906	SCREW,TAPPING,TH		EA	10
29	10	XDHZZ	5305-00-993-1851	MS35207-267	96906	SCREW,MACHINE		EA	2
29	11	PAHZZ		CLASS8910K03	81487	CONTRACTOR		EA	1
29	12	XDHZZ	5310-00-925-9645	MS21083N04	96906	NUT,SELF-LOCKING		EA	4
29	13	XDHZZ	5305-00-889-2997	MS35206-215	96906	SCREW,MACHINE		EA	4
29	14	PAHZZ	5935-00-847-0570	MS3102A20-22P	96906	CONNECTOR,RECEPTACL		EA	1
29	15	PAHZZ	6250-01-006-4144	45F700	02929	LAMPHOLDER		EA	2
29	16	PAHZZ		25F1578	02929	LENS,LIGHT		EA	1
29	17	PAHZZ		25F1576	02929	LENS W.BULB,RED		EA	1
29	18	XDHZZ		SMD887901-1	80063	PAN AND CONTROL BOX		EA	1
29	19	XDHZZ		SMC887908-2	80063	BRACKET,HEATE		EA	1
29	20	XDHZZ		SMC887979-1	80063	ELEMENT ASSEMBL		EA	6
29	21	XDHZZ		SMB887909	80063	RETAINER,ELEM		EA	6



EL2TX031

Figure 30. Heater assembly, SM-D-88791O-2.

SECTION II

TM11-4940-246-24P-1

(1) ILLUSTRATION (A) FIG NO	(B) ITEM NO	(2) SMR CODE	(3) NATIONAL STOCK NUMBER	(4) PART NUMBER	(5) FSCM	(6) DESCRIPTION	(7) USABLE ON CODE	U/M	(8) QTY INC IN UNIT
30	1	XDHZZ		SMD887900-2	80063	DUCT ASSEMBLY,AIR	EA	1	
30	2	XDHZZ	5305-00-058-1082	MS51861-34	96906	SCREW,TAPPING,TH	EA	10	
30	3	XDHZZ		SMB887909	80063	RETAINER,ELEM	EA	6	
30	4	XDHZZ		SMC887979-1	80063	ELEMENT ASSEMBL	EA	6	
30	5	XDHZZ		SMC887908-2	80063	SCREW,HEATE	EA	1	
30	6	XDHZZ	5305-00-993-1848	MS35207-265	96906	SCREW,MACHINE	EA	28	
30	7	XDHZZ		SMD887901-2	80063	PAN AND CONTROL BOX	EA	1	
30	8	PAHZZ		45F700	02929	LAMPHOLDER	EA	2	
30	9	PAOZZ		25F1576	02929	LANS W/BULB,RED	EA	1	
30	10	PAOZZ		25F1578	02929	LENS,LIGHT	EA	1	
30	11	PAHZZ	5935-00-847-0570	MS3102A20-22P	96906	CONNECTOR,RECEPTACL	EA	1	
30	12	XDHZZ	5305-00-889-2997	MS35206-215	96906	SCREW,MACHINE	EA	4	
30	13	XDHZZ	5310-00-925-9645	MS21083N04	96906	NUT,SELF-LOCKING	EA	4	
30	14	PAHZZ		CLASS8910K03	81487	CONTACTOR	EA	1	
30	15	XDHZZ	5305-00-993-1851	MS35207-267	96906	SCREW,MACHINE	EA	2	
30	16	XDHZZ		SMC887902	80063	COVER,CONTROL BOX	EA	1	
30	17	XDHZZ	5305-00-889-3000	MS35206-230	96906	SCREW,MACHINE	EA	2	
30	18	PAHZZ		S637A1004-1	27319	SWITCH,PRESSURE	EA	1	
30	19	PAHZZ		SMB887962	80063	ACTUATOR	EA	1	
30	20	XDHZZ		SMC887908-1	80063	BRACKET,HEATE	EA	1	
30	21	XDHZZ		SMD887910-3	80063	SENSOR,TEMP	EA	1	

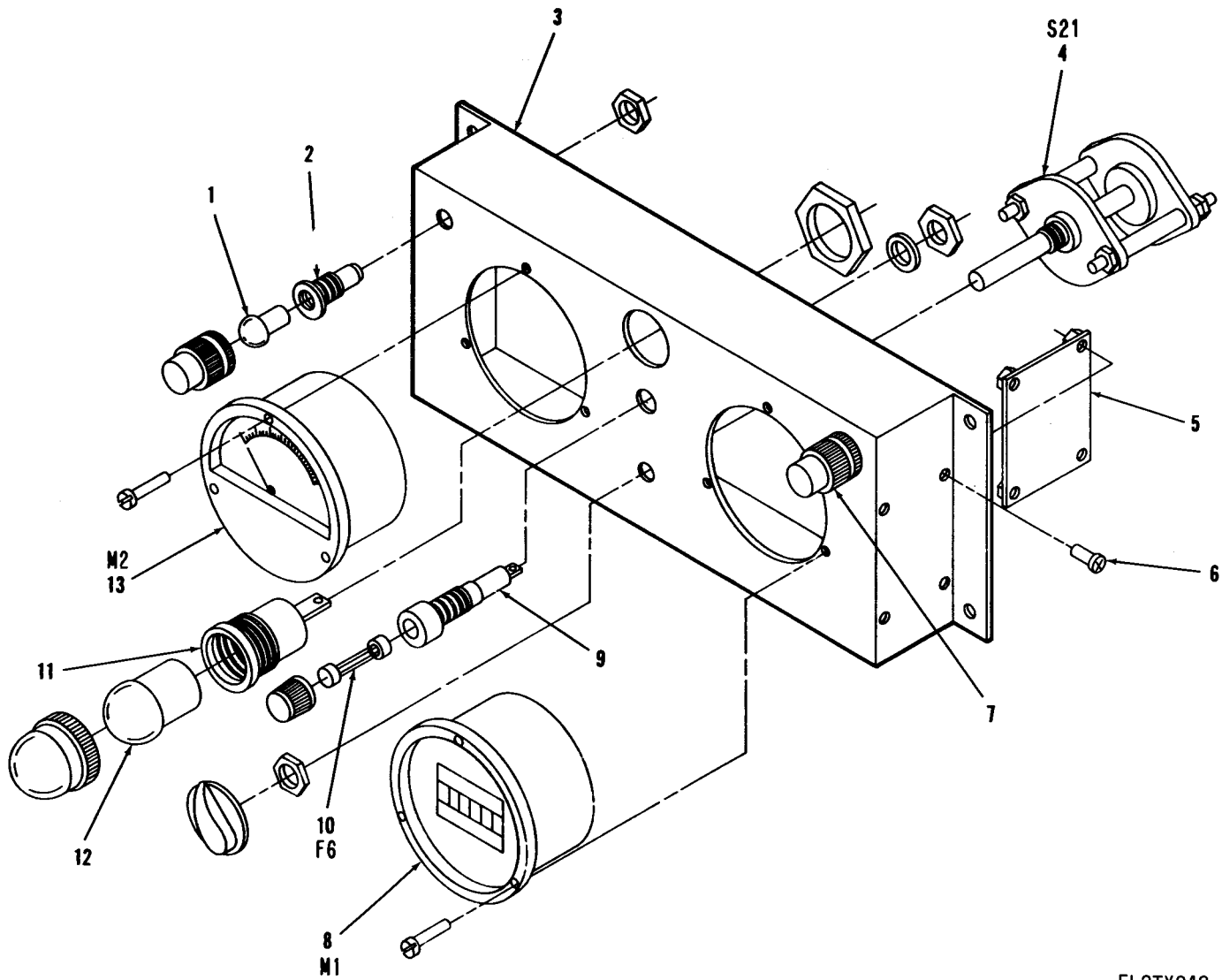

EL2TX048

Figure 31. Power Monitor Power panel.

SECTION II

TM11-4940-246-24P-1

(1) ILLUSTRATION (A) FIG NO	(2) (B) ITEM NO	(3) SMR CODE	(4) NATIONAL STOCK NUMBER	(5) PART NUMBER	(6) FSCM	DESCRIPTION	USABLE ON CODE	(7) U/M	(8) QTY INC IN UNIT
						GROUP 0109 POWER MONITOR PANEL			
31	1	PAOZZ	6240-00-764-5207	507-4537-1533-64 0	72619	LAMP, CARTRIDGE		EA	1
31	2	XDHZZ	6210-00-944-8835	508-8745-504	72619	LIGHT, INDICATOR		EA	2
31	3	XDHZZ		SMD887884	80063	BOX, CONTROL		EA	1
31	4	PAHZZ	5935-00-309-5202	PA1001	71590	BLOCK		EA	1
31	5	XDHHH		SMD887790	80063	CIRCUIT CAR		EA	1
31	6	XDHZZ	5305-00-889-3000	MS35206-230	96906	SCREW, MACHINE		EA	4
31	7	PAOZZ	6240-00-764-5206	507-4537-1531-64 0	72619	LAMP, CARTRIDGE		EA	1
31	8	PAOZZ		31FY60CPS	31356	METER-FREQUENCY		EA	1
31	9	PAOZZ	5920-00-892-9311	FHN26G1	81349	FUSEHOLDER, EXTRA		EA	1
31	10	PAOZZ	5920-00-280-8342	F02A250V1A	81349	FUSE, CARTRIDGE		EA	1
31	11	PAOZZ		103-3114-1231-40 0	72619	LAMP ASSEMBLY, GR		EA	1
31	12	PAOZZ		NE45	08805	LAMP, NEON		EA	1
31	13	PAOZZ		331S0-150V	60741	METER, VOLTAGE, AC		EA	1

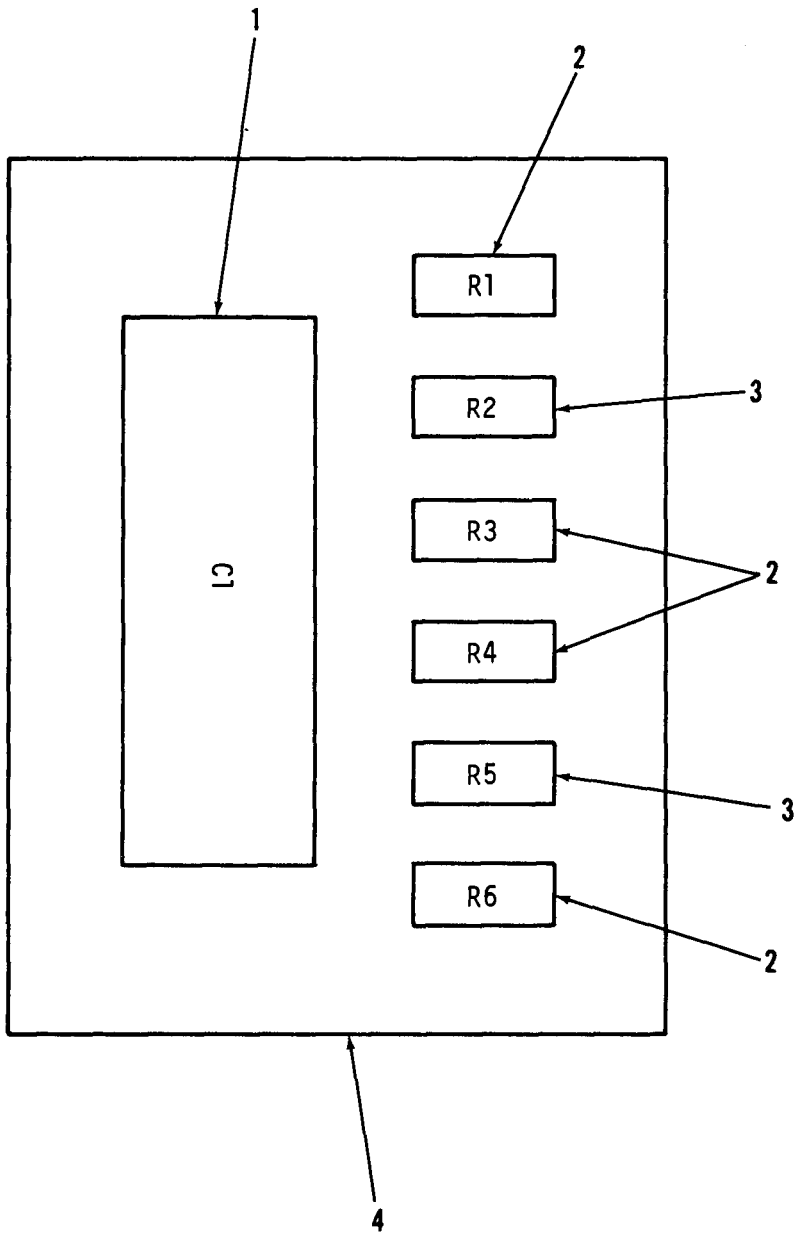

EL2TX049

Figure 32. Circuit card assembly.

SECTION II

TM11-4940-246-24P-1

(1) ILLUSTRATION (A) FIG NO	(B) ITEM NO	(2) SMR CODE	(3) NATIONAL STOCK NUMBER	(4) PART NUMBER	(5) FSCM	(6) DESCRIPTION	(7) USABLE ON CODE	(8) QTY INC IN UNIT
32	1	PAHZZ	5910-00-819-2577	160P10494	56289	CAPACITOR, FIXED	EA	1
32	2	PAHZZ	5905-00-497-1275	RCR07G223JR	81349	RESISTOR, FIXED, C	EA	4
32	3	PAHZZ	5905-00-005-3373	RCR07G104JR	81349	RESISTOR, FIXED C	EA	2
32	4	PAHZZ		SMC887935	80063	PRINTED WIRIN	EA	1

NOTE: LATEST NATIONAL STOCK NUMBER AND PART NUMBER ASSIGNMENTS ARE INCLUDED AT END OF INDEX.

STOCK NUMBER	FIGURE NO	NO	STOCK NUMBER	FIGURE NO	ITEM NO
5905-00-005-3373	32	3	5315-00-267-2723	16	5
5920-00-010-6652	13	185	5315-00-267-2723	17	1
5315-00-011-0137	2	84	5315-00-267-2723	23	2
5310-00-014-5850	7	10	5305-00-269-3209	3	43
5310-00-014-5850	13	146	5305-00-269-3214	2	5
5310-00-045-3296	5	8	5305-00-269-3214	3	32
5310-00-045-3296	13	149	4210-00-270-4512	1	19
5310-00-045-3299	2	104	5935-00-280-2353	13	6
5310-00-045-3299	3	47	5920-00-280-8342	13	180
5310-00-045-3299	13	12	5920-00-280-8342	31	10
5306-00-050-0347	3	23	5940-00-283-5386	13	18
5310-00-056-3395	2	2	5920-00-284-6787	13	186
5310-00-056-3395	3	45	5920-00-295-9826	13	17
5310-00-056-3395	13	32	5935-00-309-5202	31	4
5310-00-056-3395	15	1	5935-00-405-0371	13	5
5305-00-058-1082	2	42	5310-00-407-9566	2	56
5305-00-058-1082	6	30	5310-00-407-9566	3	3
5305-00-058-1082	13	49	5310-00-407-9566	4	12
5305-00-058-1082	29	9	5310-00-407-9566	6	3
5305-00-058-1082	30	2	5310-00-407-9566	7	2
5305-00-068-0501	27	2	5310-00-407-9566	10	9
5305-00-068-0502	2	52	5310-00-407-9566	13	164
5305-00-071-2238	6	28	3040-00-411-5675	4	16
5305-00-071-2239	13	2	5340-00-419-6568	2	68
5305-00-071-2242	2	43	5305-00-432-4164	1	13
5305-00-071-2242	6	10	5305-00-432-4164	2	102
5325-00-071-2533	10	45	5305-00-432-4164	10	3
5325-00-074-3301	2	76	5305-00-432-4169	2	98
5325-00-074-3301	10	40	5305-00-432-4170	2	11
5310-00-080-6004	2	4	5305-00-432-4170	6	32
5310-00-080-6004	3	30	5305-00-432-4170	7	20
5310-00-080-6004	7	17	5305-00-432-4170	10	88
5310-00-080-6004	13	31	5305-00-432-4202	2	38
5310-00-080-6004	15	3	5305-00-432-4202	10	29
5310-00-080-8495	4	5	5305-00-432-4202	13	95
5310-00-080-8495	13	23N	5305-00-432-4251	2	111
5310-00-081-4219	2	57	5305-00-432-4251	3	71
5310-00-081-4219	3	2	5305-00-432-4251	10	52
5310-00-081-4219	4	11	5340-00-451-3402	5	6
5310-00-081-4219	6	2	5935-00-470-9267	1	39
5310-00-081-4219	7	3	5935-00-470-9267	11	1
5310-00-081-4219	10	10	5975-00-475-2409	10	48
5310-00-081-4219	13	163	5910-00-481-1159	13	161
5310-00-081-4219	27	5	6150-00-495-1214	1	26
5310-00-082-1404	5	3	5905-00-497-1275	32	2
5310-00-082-1404	13	65	5930-00-504-6094	13	105
5325-00-087-5358	2	109	5905-00-518-5595	13	175
4140-00-106-6462	2	94	5305-00-533-5542	2	80
7920-00-111-0531	1	10	5305-00-533-5542	18	7
5930-00-112-5272	13	83	5305-00-533-5542	19	7
5110-00-115-5049	1	17	5305-00-533-5542	20	7
5305-00-115-9984	2	53	5305-00-533-5542	21	7
5305-00-115-9984	16	2	5305-00-533-5542	22	7
5305-00-115-9984	17	3	5935-00-539-2650	13	7
5975-00-133-8624	2	82	5805-00-543-0012	13	21
5340-00-134-3460	4	2	5310-00-543-2410	9	2
5340-00-134-3461	4	28	5310-00-543-4717	13	30
5355-00-134-3539	4	13	5935-00-543-8475	1	40
6230-00-137-6394	2	32	5310-00-582-5965	2	44
5355-00-144-7204	4	14	5310-00-582-5965	3	54
5975-00-152-1046	2	96	5310-00-582-5965	4	23
5975-00-152-1075	10	83	5310-00-582-5965	6	11
6240-00-152-2987	13	109	5310-00-582-5965	13	3
7520-00-159-4863	1	18	5310-00-582-5965	25	15
7520-00-162-6178	1	8	5310-00-582-5965	27	7
5805-00-189-6123	13	23G	5310-00-584-5272	3	28
5935-00-201-5207	13	141	5310-00-584-5272	14	2
5930-00-224-5704	2	66	4210-00-595-4085	2	75
5930-00-224-5704	13	19	5310-00-595-7237	13	14
5306-00-225-8502	2	55	5365-00-598-5416	13	126
5306-00-225-8502	3	39	5310-00-616-6696	13	15
5306-00-225-8503	3	4	6240-00-635-9753	13	54
5306-00-225-8503	7	1	5930-00-636-2726	13	86
5305-00-225-8507	3	5	5310-00-637-9541	2	3
5305-00-225-9081	2	114	5310-00-637-9541	3	31
5305-00-225-9081	6	4	5310-00-637-9541	7	18
5305-00-225-9081	10	8	5310-00-637-9541	13	33
5305-00-225-9081	13	165	5310-00-637-9541	15	2
5935-00-240-0173	13	8	5975-00-642-7261	6	23
5930-00-259-9410	13	174	5975-00-642-7263	10	55

STOCK NUMBER	FIGURE NO	ITEM NO	STOCK NUMBER	FIGURE NO	ITEM NO
6210-00-643-4124	13	183	5120-00-900-6096	1	11
8130-00-656-1090	1	33	5305-00-901-3144	16	14
6625-00-669-0733	13	178	5305-00-901-3144	17	10
5975-00-669-9137	10	99	5310-00-902-6676	3	22
5355-00-682-6548	13	181	5310-00-902-6676	7	8
5930-00-687-1931	13	50	5310-00-902-6676	13	25
5975-00-710-0876	10	53	5310-00-903-8282	10	6
5305-00-719-4993	2	100	5310-00-905-8451	13	16
5305-00-719-5003	13	58	5310-00-925-9645	29	12
5305-00-719-5007	6	13	5310-00-925-9645	30	13
5305-00-719-5058	3	51	5935-00-929-0301	13	79
5305-00-719-5058	4	9	5310-00-933-8121	4	4
5305-00-719-5058	13	22	5310-00-933-8121	13	23M
5310-00-720-8549	5	9	5310-00-934-9739	9	3
5305-00-722-4632	2	87	5310-00-934-9757	2	105
5305-00-722-4632	16	18	5310-00-934-9757	3	46
5305-00-722-4632	17	6	5310-00-934-9757	13	13
6230-00-729-9614	1	9	5310-00-941-6019	13	171
5305-00-764-0070	3	49	5310-00-941-6019	24	1
5305-00-764-2965	3	57	5310-00-941-6019	25	2
6240-00-764-5206	31	7	5310-00-941-6019	26	2
6240-00-764-5207	13	184	6210-00-944-8835	31	2
6240-00-764-5207	31	1	5305-00-954-3937	13	23K
5310-00-765-3197	13	11	5305-00-958-4346	9	5
5310-00-765-3197	24	2	5975-00-962-1816	10	33
5310-00-765-3197	25	3	5305-00-969-6495	25	8
5310-00-765-3197	26	3	5340-00-971-7772	16	21
5310-00-768-0318	3	29	5340-00-971-7772	17	16
5410-00-792-6335	2	58	5940-00-983-6099	13	156
5310-00-809-3079	2	118	5305-00-984-4983	5	5
5310-00-809-3079	3	27	5305-00-984-4983	13	187
5310-00-809-3079	14	3	5305-00-984-4992	13	64
5310-00-809-4058	2	33	5305-00-984-6191	24	4
5310-00-809-4058	4	24	5305-00-984-6191	25	4
5310-00-809-4058	6	12	5305-00-984-6191	26	5
5310-00-809-4058	10	37	5305-00-984-6193	4	17
5310-00-809-4058	13	4	5305-00-984-6193	13	152
5310-00-809-4058	27	3	5305-00-984-6194	13	9
5310-00-809-8546	5	7	5305-00-984-6195	13	188
5310-00-809-8546	13	158	5305-00-984-7341	2	8
5315-00-810-3701	4	15	5305-00-984-7341	6	19
5910-00-819-2577	32	1	5305-00-984-7341	28	5
5940-00-820-8277	13	172	5305-00-988-1171	2	34
7510-00-826-1876	1	51	5305-00-988-1725	4	19
5310-00-829-9981	3	15	5305-00-988-1727	2	92
5310-00-829-9981	6	7	5305-00-988-1727	3	56
5310-00-829-9981	7	22	5305-00-989-7434	3	26
5310-00-829-9981	27	4	5305-00-989-7434	4	29
5930-00-838-4869	2	81	5305-00-989-7434	7	11
5975-00-844-1066	13	28	5305-00-989-7434	13	145
7510-00-846-0134	1	53	5305-00-989-7434	14	7
5935-00-847-0570	29	14	5305-00-989-7434	15	7
5935-00-847-0570	30	11	5305-00-989-7435	18	9
7510-00-849-1138	1	52	5305-00-989-7435	19	9
7510-00-849-1139	1	49	5305-00-989-7435	20	9
5340-00-860-4244	2	22	5305-00-989-7435	21	9
5930-00-865-9415	13	46	5305-00-989-7435	22	9
7510-00-878-4470	1	50	5305-00-993-1848	29	4
5310-00-880-5977	4	3	5305-00-993-1848	30	6
5310-00-880-5977	13	23L	5305-00-993-1851	3	19
5935-00-885-8621	10	96	5305-00-993-1851	13	29
5305-00-889-2997	29	13	5305-00-993-1851	29	10
5305-00-889-2997	30	12	5305-00-993-1851	30	15
5305-00-889-3000	1	7	5310-00-997-1888	2	47
5305-00-889-3000	13	20	5310-00-997-1888	3	55
5305-00-889-3000	29	7	5310-00-997-1888	6	8
5305-00-889-3000	30	17	5310-00-997-1888	25	16
5305-00-889-3000	31	6	5310-00-997-1888	27	8
5920-00-892-9311	13	179	5915-01-005-9442	10	79
5920-00-892-9311	31	9	5320-01-006-3968	13	85
7910-00-900-1678	1	35			

PART NUMBER	FSCM	FIG NO	ITEM NO	PART NUMBER	FSCM	FIG NO	ITEM NO
AN3057-4A	88044	13	8	BZ2RQ181A2	91929	13	50
BJ5BLK	56631	13	62	CD1056US4-4	14557	17	21
BJ5RED	56631	13	63	CLASS8910K03	81487	29	11
BL75	03743	6	23	CLASS8910K03	81487	30	14

PART NUMBER	FSCM	FIG NO	ITEM NO	PART NUMBER	FSCM	FIG NO	ITEM NO
C1010T4	81860	3	48	MS27183-12	96906	3	2
C1010T4	81860	13	10	MS27183-12	96906	4	11
C1010T4	81860	18	8	MS27183-12	96906	6	2
C1010T4	81860	19	8	MS27183-12	96906	7	3
C1010T4	81860	20	8	MS27183-12	96906	10	10
C1010T4	81860	21	8	MS27183-12	96906	13	163
C1010T4	81860	22	8	MS27183-12	96906	27	5
C2090T6	17569	3	53	MS27183-14	96906	2	4
FDC1225M5	98313	2	58	MS27183-14	96906	3	30
FDC1575-101-1	98313	1	24	MS27183-14	96906	7	17
FHN26G1	81349	13	179	MS27183-14	96906	13	31
FHN26G1	81349	31	9	MS27183-14	96906	15	3
FL3202	10494	2	16	MS27183-19	96906	2	118
F02A250V1A	81349	13	180	MS27183-19	96906	3	27
F02A250V1A	81349	31	10	MS27183-19	96906	14	3
F02A250V3A	81349	13	185	MS27183-41	96906	13	11
F02A250V5A	81349	13	186	MS27183-41	96906	24	2
F40CW	71651	13	109	MS27183-41	96906	25	3
GS00S28126	86622	1	25	MS27183-41	96906	26	3
G2110A	79725	2	82	MS27183-42	96906	7	10
G227-3-8	75535	3	11	MS27183-42	96906	13	146
G3001A	79725	10	48	MS27183-6	96906	5	3
G3006	79725	13	106	MS27183-6	96906	13	65
G3010B	79725	10	50	MS27183-8	96906	5	7
G3011	79725	10	31	MS27183-8	96906	13	158
G3015	79725	10	33	MS27980-138	96906	2	107
G3086	79725	10	96	MS27980-19B	96906	2	109
G6001TX	79725	10	60	MS3057-16A	96906	13	6
G6007C1	79725	13	132	MS3057A12A	96906	13	125
G6007C2	79725	13	130	MS3102A10SL	96906	9	1
G6010B	79725	10	92	MS3102A20-22P	96906	29	14
G6011TX	79725	10	59	MS3102A20-22P	96906	30	11
G6017TX	79725	10	64	MS3106A10SL3S	96906	13	7
IC36-500K24S	02294	3	42	MS3106A24-2P	96906	13	5
JA3C3A10-2	74193	13	173	MS3108B20-22S	96906	13	127
JB2001	10494	1	55	MS3420-12	96906	13	126
KAL26200	81487	13	148	MS35190-290	96906	13	23K
KF04-04RN	09505	2	122	MS35191-273	96906	2	8
L51	85933	2	35	MS35191-273	96906	6	19
L701	85933	10	84	MS35191-273	96906	28	5
MS15795-811	96906	4	3	MS35206-215	96906	29	13
MS15795-811	96906	13	23L	MS35206-215	96906	30	12
MS16562-36	96906	4	15	MS35206-226	96906	5	5
MS16992-541	96906	7	24	MS35206-226	96906	13	187
MS17344R18C11P	96906	13	155	MS35206-230	96906	1	7
MS17346R18C11S	96906	13	154	MS35206-230	96906	13	20
MS17990-614	96906	2	22	MS35206-230	96906	29	7
MS20470AD4-6-5	96906	10	17	MS35206-230	96906	30	17
MS20604AD3T2	96906	1	2	MS35206-230	96906	31	6
MS20604AD3T3	96906	13	85	MS35206-232	96906	13	64
MS20604AD4W2	96906	2	39	MS35206-243	96906	24	4
MS2064-84T2	96906	6	24	MS35206-243	96906	25	4
MS21033N06	96906	25	7	MS35206-243	96906	26	5
MS21083N04	96906	29	12	MS35206-245	96906	4	17
MS21083N04	96906	30	13	MS35206-245	96906	13	152
MS21083N06	96906	13	16	MS35206-246	96906	13	9
MS21083N08	96906	13	171	MS35206-247	96906	13	188
MS21083N08	96906	24	1	MS35206-281	96906	4	19
MS21083N08	96906	25	2	MS35206-283	96906	2	92
MS21083N08	96906	26	2	MS35206-283	96906	3	56
MS21083N3	96906	3	22	MS35206-285	96906	2	34
MS21083N3	96906	7	8	MS35206-313	96906	15	6
MS21083N3	96906	13	25	MS35207-215	96906	9	5
MS21083N4	96906	10	6	MS35207-253	96906	10	5
MS21266-2N	96906	2	76	MS35207-263	96906	3	26
MS21266-2N	96906	10	40	MS35207-263	96906	4	29
MS24665-497	96906	3	17	MS35207-263	96906	7	11
MS24693-S98	96906	10	13	MS35207-263	96906	13	145
MS24693C25	96906	25	8	MS35207-263	96906	14	7
MS24693S94	96906	25	13	MS35207-263	96906	15	7
MS24693S96	96906	2	59	MS35207-264	96906	18	9
MS25008-1	96906	13	105	MS35207-264	96906	19	9
MS25082-6	96906	13	15	MS35207-264	96906	20	9
MS27183-10	96906	2	33	MS35207-264	96906	21	9
MS27183-10	96906	4	24	MS35207-264	96906	22	9
MS27183-10	96906	6	12	MS35207-265	96906	29	4
MS27183-10	96906	10	37	MS35207-265	96906	30	6
MS27183-10	96906	13	4	MS35207-267	96906	3	19
MS27183-10	96906	27	3	MS35207-267	96906	13	29
MS27183-12	96906	2	57	MS35207-267	96906	29	10

PART NUMBER	FSCM	FIG NO	ITEM NO	PART NUMBER	FSCM	FIG NO	ITEM NO
MS35207-267	96906	30	15	MS51861-34	96906	6	30
MS35333-42	96906	13	14	MS51861-34	96906	13	49
MS35338-139	96906	4	4	MS51861-34	96906	29	9
MS35338-139	96906	13	23M	MS51861-34	96906	30	2
MS35338-40	96906	9	2	MS51861-35	96906	2	11
MS35338-42	96906	2	104	MS51861-35	96906	6	32
MS35338-42	96906	3	47	MS51861-35	96906	7	20
MS35338-42	96906	13	12	MS51861-35	96906	10	88
MS35338-43	96906	5	8	MS51861-36	96906	2	51
MS35338-43	96906	13	149	MS51861-36	96906	3	62
MS35338-44	96906	2	44	MS51861-46	96906	2	38
MS35338-44	96906	3	54	MS51861-46	96906	10	29
MS35338-44	96906	4	23	MS51861-46	96906	13	95
MS35338-44	96906	6	11	MS51861-65	96906	2	111
MS35338-44	96906	13	3	MS51861-65	96906	3	71
MS35338-44	96906	25	15	MS51861-65	96906	10	52
MS35338-44	96906	27	7	MS51862-30	96906	3	74
MS35338-45	96906	2	56	MS51867-14	96906	14	1
MS35338-45	96906	3	3	MS51937-5	96906	3	23
MS35338-45	96906	4	12	MS51959-101	96906	3	57
MS35338-45	96906	6	3	MS51959-46	96906	3	49
MS35338-45	96906	7	2	MS51959-80	96906	3	51
MS35338-45	96906	10	9	MS51959-80	96906	4	9
MS35338-45	96906	13	164	MS51959-80	96906	13	22
MS35338-46	96906	2	3	MS51959-83	96906	6	13
MS35338-46	96906	3	31	MS51959-84	96906	13	58
MS35338-46	96906	7	18	MS51959-89	96906	2	100
MS35338-46	96906	13	33	MS51967-14	96906	3	29
MS35338-46	96906	15	2	MS90275-32	96906	7	13
MS35338-48	96906	3	28	MS90710-22	96906	2	84
MS35338-48	96906	14	2	MS90710-5	96906	16	10
MS35425-28	96906	13	30	MS90710-7	96906	17	26
MS35425-39	96906	4	5	MS90710-8	96906	16	5
MS35425-39	96906	13	23N	MS90710-8	96906	17	1
MS35426-13	96906	5	9	MS90710-8	96906	23	2
MS35489-11B	96906	12	3	MS90725-12	96906	13	2
MS35490-6	96906	10	45	MS90725-13	96906	6	28
MS35492-54	96906	2	80	MS90725-36	96906	2	114
MS35492-54	96906	18	7	MS90725-36	96906	6	4
MS35492-54	96906	19	7	MS90725-36	96906	10	8
MS35492-54	96906	20	7	MS90725-36	96906	13	165
MS35492-54	96906	21	7	MS90725-38	96906	2	55
MS35492-54	96906	22	7	MS90725-38	96906	3	39
MS35492-58	96906	2	87	MS90725-39	96906	3	4
MS35492-58	96906	16	18	MS90725-39	96906	7	1
MS35492-58	96906	17	6	MS90725-43	96906	3	5
MS35492-59	96906	2	103	MS90725-5	96906	27	2
MS35492-76	96906	2	91	MS90725-58	96906	3	43
MS35492-76	96906	23	6	MS90725-6	96906	2	52
MS35492-78	96906	2	53	MS90725-64	96906	2	5
MS35492-78	96906	16	2	MS90725-64	96906	3	32
MS35492-78	96906	17	3	MS90725-71	96906	3	52
MS35492-80	96906	2	89	MS90725-76	96906	7	19
MS35492-80	96906	17	20	MS90725-9	96906	2	43
MS35492-82	96906	16	14	MS90725-9	96906	6	10
MS35492-82	96906	17	10	MS90728-32	96906	27	9
MS35492-84	96906	17	11	NE34	81349	13	54
MS35649-2252	96906	2	47	NE45	08805	31	12
MS35649-2252	96906	3	55	PAE558	34020	1	62
MS35649-2252	96906	6	8	PA1001	71590	31	4
MS35649-2252	96906	25	16	PA1001-1P11T	71590	13	176
MS35649-2252	96906	27	8	PUS45-A	80063	9	4
MS35649-2312	96906	3	15	PV83	30190	2	94
MS35649-2312	96906	6	7	Q0115	53212	13	190
MS35649-2312	96906	7	22	Q0120	53212	13	193
MS35649-2312	96906	27	4	Q0320	53212	13	191
MS35649-2382	96906	2	2	Q0330	53212	13	192
MS35649-2382	96906	3	45	RCR07G104JR	81349	32	3
MS35649-2382	96906	13	32	RCR07G223JR	81349	32	2
MS35649-2382	96906	15	1	RC435U	80063	1	33
MS35649-242	96906	9	3	REN125	80063	13	42
MS35649-282	96906	2	105	RPC641-014P05N	15235	13	24
MS35649-282	96906	3	46	RPC641-014S05N	15235	13	26
MS35649-282	96906	13	13	RV4LAYSAL03A	81349	13	175
MS35649-302	96906	28	6	SCA47792S6	80063	2	54
MS51861-14	96906	2	98	SCA47792S6	80063	18	6
MS51861-25	96906	1	13	SCA47792S6	80063	19	6
MS51861-25	96906	2	102	SCA47792S6	80063	20	6
MS51861-25	96906	10	3	SCA47792S6	80063	21	6
MS51861-34	96906	2	42	SCA47792S6	80063	22	6

PART NUMBER	FSCM	FIG NO	ITEM NO	PART NUMBER	FSCM	FIG NO	ITEM NO
SCA47792S6	80063	23	5	SMB887867-127	80063	13	100
SCA47792S6	80063	28	4	SMB887867-137	80063	13	99
SCA47794-22	80063	2	83	SMB887867-145	80063	13	67
SCB506588	80063	4	21	SMB887867-145	80063	13	68
SCB539422	80063	4	13	SMB887867-178	80063	13	122
SCB539424-4	80063	4	16	SMB887867-196	80063	13	72
SCB539425	80063	4	8	SMB887867-200	80063	13	106
SCB539435	80063	4	20	SMB887867-205	80063	13	107
SCB539439	80063	3	63	SMB887867-227	80063	13	117
SCB539442	80063	4	25	SMB887867-241	80063	13	43
SCB539465	80063	4	2	SMB887867-245	80063	13	73
SCB539489-7	80063	4	14	SMB887867-262	80063	13	60
SCB539492	80063	1	26	SMB887867-270	80063	13	111
SCB539509	80063	13	23A	SMB887867-276	80063	13	113
SCB539509-1	80063	13	23C	SMB887867-277	80063	13	115
SCB539510	80063	13	23D	SMB887867-292	80063	13	82
SCB539511	80063	13	23F	SMB887867-300	80063	13	103
SCB539512	80063	33	5	SMB887867-350	80063	13	118
SCB539515	80063	5	6	SMB887867-377	80063	13	56
SCB539516	80063	5	4	SMB887867-462	80063	13	121
SCB539517	80063	4	18	SMB887867-510	80063	13	112
SCC539421	80063	4	7	SMB887867-547	80063	13	129
SCC539427	80063	4	10	SMB887867-575	80063	13	69
SCC539428	80063	4	27	SMB887867-635	80063	13	45
SCC539441	80063	4	22	SMB887867-677	80063	13	81
SCC539444	80063	4	26	SMB887867-757	80063	13	37
SCC539451	80063	1	17	SMB887867-775	80063	13	101
SCC539463	80063	4	1	SMB887868-076	80063	10	73
SCC539468	80063	2	75	SMB887868-224	80063	2	78
SCC539491	80063	1	9	SMB887869-182	80063	2	77
SCC539503	80063	1	8	SMB887895	80063	13	98
SCC539505	80063	1	11	SMB887906-020	80063	10	93
SCC539507	80063	13	23G	SMB887906-028	80063	10	86
SCC539514	80063	5	1	SMB887906-032	80063	10	35
SCD539454	80063	1	18	SMB887906-052	80063	10	75
SCD539460GR1	80063	3	64	SMB887906-065	80063	10	85
SCD539464	80063	4	28	SMB887906-082	80063	10	66
SCD539482	80063	1	19	SMB887906-1200	80063	10	49
SCD539483	80063	1	5	SMB887906-140	80063	10	34
SCD539506-2	80063	13	23J	SMB887906-172	80063	10	30
SCD539506-3	80063	13	23I	SMB887906-210	80063	10	76
SCD539513	80063	2	110	SMB887906-231	80063	10	44
SCD539513-1	80063	5	2	SMB887906-242	80063	10	39
SCD781165	80063	7	4	SMB887906-272	80063	10	42
SCD781165	80063	7	14	SMB887906-313	80063	10	47
SCF639	34020	1	57	SMB887906-323	80063	10	81
SK14	80063	2	88	SMB887906-390	80063	10	72
SMB875143	80063	7	16	SMB887906-405	80063	10	82
SMB875144	80063	10	28	SMB887906-552	80063	10	90
SMB875145	80063	7	42	SMB887906-757	80063	10	97
SMB875146	80063	10	71	SMB887906-945	80063	10	97
SMB875149	80063	10	69	SMB887909	80063	29	21
SMB887777	80063	1	32	SMB887909	80063	30	3
SMB887781	80063	10	46	SMB887917	80063	3	16
SMB887782-1	80063	10	89	SMB887921	80063	3	21
SMB887783	80063	14	4	SMB887922	80063	3	6
SMB887787	80063	13	84	SMB887925	80063	3	20
SMB887792-027	80063	10	67	SMB887926	80063	3	9
SMB887793-085	80063	13	40	SMB887926-1	80063	3	12
SMB887793-095	80063	13	38	SMB887944-1	80063	3	1
SMB887793-200	80063	13	135	SMB887944-2	80063	3	37
SMB887793-220	80063	13	137	SMB887947-1	80063	3	10
SMB887793-290	80063	13	136	SMB887947-2	80063	3	14
SMB887793-306	80063	13	134	SMB887948-2	80063	10	98
SMB887793-333	80063	13	39	SMB887950	80063	10	74
SMB887793-600	80063	13	97	SMB887952-035	80063	10	62
SMB887814	80063	2	79	SMB887952-058	80063	10	58
SMB887850	80063	3	41	SMB887952-085	80063	10	57
SMB887867-015	80063	13	51	SMB887952-302	80063	10	95
SMB887867-028	80063	13	123	SMB887952-815	80063	10	63
SMB887867-035	80063	13	71	SMB887955	80063	13	153
SMB887867-048	80063	13	104	SMB887958	80063	2	101
SMB887867-050	80063	13	119	SMB887962	80063	29	5
SMB887867-057	80063	13	143	SMB887962	80063	30	19
SMB887867-068	80063	13	102	SMB887978-2	80063	13	34
SMB887867-082	80063	13	55	SMB887988	80063	10	43
SMB887867-086	80063	13	110	SMB887990	80063	1	6
SMB887867-101	80063	13	44	SMC875153	80063	7	7
SMB887867-102	80063	13	128	SMC875154	80063	10	61
SMB887867-121	80063	13	120	SMC875157-1	80063	10	41

PART NUMBER	FSCM	FIG NO	ITEM NO	PART NUMBER	FSCM	FIG NO	ITEM NO
SMC875157-2	80063	10	38	SMC887951	80063	10	94
SMC875158	80063	7	5	SMC887956	80063	2	85
SMC875159-1	80063	7	33	SMC887957	80063	2	86
SMC875159-2	80063	7	38	SMC887971	80063	3	66
SMC875160	80063	7	34	SMC887973	80063	7	6
SMC875162	80063	13	96	SMC887977-2	80063	27	1
SMC887780	80063	10	2	SMC887979-1	80063	29	20
SMC887785	80063	1	3	SMC887979-1	80063	30	4
SMC887788	80063	13	1	SMC887980	80063	3	36
SMC887794-1	80063	2	69	SMC887986	80063	1	10
SMC887796-1	80063	13	133	SMC887989	80063	13	144
SMC887796-2	80063	13	41	SMC887993	80063	2	46
SMC887796-2	80063	13	131	SMC887994	80063	2	45
SMC887801	80063	2	40	SMC887996	80063	6	17
SMC887810	80063	13	159	SMD875163	80063	7	9
SMC887811-1	80063	18	3	SMD875164	80063	7	12
SMC887811-1	80063	19	3	SMD875165	80063	7	21
SMC887811-10	80063	1	45	SMD875166	80063	6	5
SMC887811-3	80063	1	46	SMD875166-1	80063	7	15
SMC887811-7	80063	21	3	SMD875166-10	80063	7	25
SMC887811-8	80063	20	3	SMD875166-2	80063	7	31
SMC887811-8	80063	22	3	SMD875166-20	80063	7	40
SMC887811-9	80063	1	47	SMD875166-3	80063	7	26
SMC887820	80063	3	70	SMD875166-4	80063	7	30
SMC887821	80063	3	68	SMD875166-5	80063	7	32
SMC887837	80063	25	12	SMD875166-6	80063	7	35
SMC887843	80063	13	48	SMD875166-7	80063	7	43
SMC887852-2	80063	13	53	SMD875166-8	80063	7	29
SMC887854-1	80063	3	80	SMD875166-9	80063	7	41
SMC887854-2	80063	3	78	SMD887772-1	80063	2	14
SMC887855-1	80063	3	83	SMD887774-1	80063	13	124
SMC887855-2	80063	3	82	SMD887779	80063	1	23
SMC887855-3	80063	3	75	SMD887779-1	80063	1	31
SMC887859-1	80063	10	78	SMD887779-2	80063	1	60
SMC887859-2	80063	10	80	SMD887789-1	80063	1	12
SMC887860	80063	2	117	SMD887789-2	80063	1	16
SMC887862-1	80063	2	30	SMD887789-3	80063	1	20
SMC887862-2	80063	2	31	SMD887789-4	80063	1	21
SMC887863	80063	10	87	SMD887789-5	80063	1	22
SMC887864	80063	2	41	SMD887789-6	80063	1	14
SMC887870	80063	13	61	SMD887789-7	80063	1	15
SMC887871	80063	13	66	SMD887790	80063	31	5
SMC887874	80063	13	89	SMD887791-1	80063	1	28
SMC887879	80063	10	56	SMD887791-2	80063	1	27
SMC887883	80063	13	94	SMD887795-1	80063	2	106
SMC887885-1	80063	10	14	SMD887797	80063	2	67
SMC887885-17	80063	2	116	SMD887797-1	80063	17	14
SMC887885-18	80063	2	7	SMD887797-10	80063	17	13
SMC887885-19	80063	2	9	SMD887797-11	80063	17	9
SMC887885-2	80063	10	18	SMD887797-12	80063	17	15
SMC887885-3	80063	10	19	SMD887797-13	80063	17	18
SMC887885-4	80063	10	23	SMD887797-14	80063	17	19
SMC887885-6	80063	10	26	SMD887797-15	80063	17	27
SMC887890	80063	6	25	SMD887797-2	80063	17	5
SMC887892-1	80063	10	20	SMD887797-3	80063	17	4
SMC887892-2	80063	10	27	SMD887797-31	80063	17	2
SMC887899	80063	13	147	SMD887797-4	80063	17	24
SMC887902	80063	29	8	SMD887797-5	80063	17	7
SMC887902	80063	30	16	SMD887797-6	80063	17	8
SMC887907-1	80063	2	123	SMD887797-7	80063	17	25
SMC887907GR1	80063	2	121	SMD887797-8	80063	17	23
SMC887907GR2	80063	1	43	SMD887797-9	80063	17	28
SMC887907GR3	80063	1	44	SMD887798	80063	17	12
SMC887908-1	80063	29	3	SMD887799	80063	17	17
SMC887908-1	80063	30	20	SMD887800-1	80063	2	73
SMC887908-2	80063	29	19	SMD887800-10	80063	16	8
SMC887908-2	80063	30	5	SMD887800-11	80063	16	3
SMC887913	80063	2	65	SMD887800-12	80063	16	6
SMC887916	80063	2	25	SMD887800-13	80063	16	13
SMC887923	80063	3	18	SMD887800-14	80063	16	12
SMC887927-1	80063	2	113	SMD887800-16	80063	16	17
SMC887927-2	80063	2	108	SMD887800-20	80063	16	25
SMC887928	80063	2	99	SMD887800-29	80063	16	11
SMC887931-1	80063	1	4	SMD887800-3	80063	16	15
SMC887932	80063	2	97	SMD887800-30	80063	16	24
SMC887935	80063	32	4	SMD887800-4	80063	16	22
SMC887939	80063	6	6	SMD887800-5	80063	16	16
SMC887941	80063	3	44	SMD887800-6	80063	16	23
SMC887942	80063	6	29	SMD887800-7	80063	16	1
SMC887949-1	79725	10	36	SMD887800-8	80063	16	9

PART NUMBER	FSCM	FIG NO	ITEM NO	PART NUMBER	FSCM	FIG NO	ITEM NO
SMD887800-9	80063	16	7	SMD887887-1	80063	10	11
SMD887802-1	80063	16	20	SMD887887-3	80063	10	12
SMD887803-1	80063	20	4	SMD887891	80063	10	15
SMD887803-1	80063	22	4	SMD887893	80063	2	63
SMD887803-2	80063	21	4	SMD887893-1	80063	23	10
SMD887803-3	80063	18	4	SMD887893-2	80063	23	3
SMD887803-3	80063	19	4	SMD887893-3	80063	23	11
SMD887804	80063	3	50	SMD887893-4	80063	23	1
SMD887805-1	80063	2	61	SMD887893-5	80063	23	8
SMD887805-2	80063	2	62	SMD887893-6	80063	23	4
SMD887805-3	80063	2	24	SMD887893-7	80063	23	12
SMD887805-4	80063	2	21	SMD887894	80063	10	65
SMD887805-5	80063	2	19	SMD887896	80063	10	4
SMD887806-1	80063	20	2	SMD887897	80063	10	91
SMD887806-2	80063	21	2	SMD887900-1	80063	29	1
SMD887806-3	80063	22	2	SMD887900-2	80063	30	1
SMD887806-4	80063	18	2	SMD887901-1	80063	29	18
SMD887806-5	80063	19	2	SMD887901-2	80063	30	7
SMD887807-1	80063	18	5	SMD887903-1	80063	13	166
SMD887807-1	80063	19	5	SMD887903-2	80063	13	167
SMD887807-1	80063	20	5	SMD887904-1	80063	14	5
SMD887807-1	80063	21	5	SMD887904-2	80063	15	4
SMD887807-1	80063	22	5	SMD887905-1	80063	13	169
SMD887807-1	80063	23	7	SMD887905-2	80063	13	168
SMD887807-1	80063	28	3	SMD887905-3	80063	15	5
SMD887808-1	80063	23	9	SMD887905-4	80063	14	6
SMD887808-2	80063	18	1	SMD887910-1	80063	6	26
SMD887808-2	80063	19	1	SMD887910-2	80063	6	31
SMD887808-2	80063	20	1	SMD887910-3	80063	29	2
SMD887808-2	80063	21	1	SMD887910-3	80063	30	21
SMD887808-2	80063	22	1	SMD887911	80063	10	21
SMD887808-4	80063	28	1	SMD887911-1	80063	10	22
SMD887809	80063	13	157	SMD887912	80063	10	24
SMD887812	80063	13	151	SMD887914	80063	1	34
SMD887813	80063	2	60	SMD887919	80063	3	24
SMD887815-1	80063	2	26	SMD887920	80063	3	33
SMD887815-2	80063	2	72	SMD887930-1	80063	3	77
SMD887816	80063	10	1	SMD887930-2	80063	3	81
SMD887817-1	80063	3	72	SMD887930-3	80063	3	76
SMD887818-1	80063	4	6	SMD887933	80063	1	30
SMD887819	80063	3	69	SMD887937	80063	6	15
SMD887822-1	80063	3	61	SMD887938-1	80063	6	14
SMD887822-2	80063	3	60	SMD887938-2	80063	6	1
SMD887822-3	80063	3	59	SMD887940	80063	1	29
SMD887822-4	80063	3	58	SMD887945	80063	6	9
SMD887823	80063	3	67	SMD887946-2	80063	2	23
SMD887824	80063	10	7	SMD887954-1	80063	24	8
SMD887826-1	80063	2	18	SMD887954-2	80063	26	6
SMD887827	80063	2	71	SMD887954-3	80063	25	1
SMD887828	80063	2	20	SMD887954-4	80063	24	9
SMD887833-1	80063	25	6	SMD887954-5	80063	24	6
SMD887834	80063	25	10	SMD887967-2	80063	3	65
SMD887835	80063	25	17	SMD887969	80063	2	1
SMD887836-2	80063	28	2	SMD887970	80063	2	17
SMD887838	80063	24	5	SMD887970-1	80063	12	2
SMD887839	80063	26	1	SMD887970-2	80063	12	1
SMD887841	80063	3	38	SMD887970-3	80063	12	4
SMD887842	80063	3	40	SMD887970-4	80063	12	5
SMD887844	80063	2	93	SMD887975	80063	6	18
SMD887845	80063	2	90	SMD887976-1	80063	27	10
SMD887847	80063	13	162	SMD887976-2	80063	27	6
SMD887848	80063	1	61	SMD887976-7	80063	27	11
SMD887853	80063	3	79	SMD887981	80063	3	35
SMD887856	80063	2	6	SMD887982	80063	3	34
SMD887861	80063	2	115	SMD887987	80063	13	23
SMD887872-2	80063	13	74	SMD887992-2	80063	25	14
SMD887872-3	80063	13	140	SMD887995	80063	13	87
SMD887872-4	80063	13	138	SMD887997	80063	1	1
SMD887875-2	80063	13	80	SM1B3A30-65DC2	74193	13	170
SMD887875-3	80063	13	76	SPD886PM	00285	2	74
SMD887875-4	80063	13	142	S637A1004-1	27319	29	6
SMD887876	80063	13	78	S637A1004-1	27319	30	18
SMD887877-2	80063	13	93	TA312PT	80058	13	21
SMD887877-3	80063	13	47	T3066	01930	25	9
SMD887877-6	80063	13	91	T6051A1016	27319	13	86
SMD887877-7	80063	13	70	U106U	80058	13	18
SMD887881	80063	13	189	V789-2A	03938	2	12
SMD887882	80063	10	51	01-10-222-10	94222	25	11
SMD887884	80063	31	3	1/2IDX3/10	80063	7	44
SMD887885-5	80063	10	25	1F247213	09023	10	79

PART NUMBER	FSCM	FIG NO	ITEM NO	PART NUMBER	FSCM	FIG NO	ITEM NO
10-32X3-1-2	71838	13	150	45K49	39428	2	49
10-541	71785	13	172	4517K51	39428	2	50
103-3114-1231-400	72619	31	11	488B	91844	17	22
11-618	01717	1	56	4929-2	75582	13	28
1190-99	07429	1	42	5028	75582	13	139
141	59730	10	83	5057	75582	1	40
146	59730	10	55	5061K14	39428	7	27
150	85496	1	54	5061N16	39428	7	36
1564B1	39428	2	112	5062K14	39428	7	28
1570-00	11244	1	48	5062N16	39428	7	37
158-12	11244	1	53	507-4537-1531-640	72619	31	7
158-2	11244	1	49	507-4537-1533-640	72619	13	184
158-5	11244	1	52	507-4537-1533-640	72619	31	1
158-6	11244	1	50	508-8738-504	72619	13	183
158-9	11244	1	51	508-8745-504	72619	31	2
160P10494	56289	32	1	51-11-510-24	94222	10	16
18230	70903	11	2	5159	75582	1	37
1841	37239	1	59	5159	75582	8	2
1855F	37239	1	59	5161	75582	13	79
1947	59730	10	53	5192K18	39428	7	23
2T30	61222	2	32	5195	75582	13	77
200X4X4	30790	2	119	5198	75582	1	41
2223	83330	13	181	5320-6	75582	13	27
2226-0	41326	13	88	5384	75582	1	39
227	59739	10	54	5384	75582	11	1
2275	83330	13	182	5501	75582	13	46
241	78525	16	21	5502	75582	13	90
241	78525	17	16	5552	81091	13	75
25F1576	02929	29	17	571A3	96873	2	64
25F1576	02929	30	9	571A3	96873	16	4
25F1578	02929	29	16	5827S	93428	3	25
25F1578	02929	30	10	600	19557	2	66
268	59730	10	99	600	19557	13	19
2800	29335	1	35	609	72041	13	52
3-8-16X2	87308	6	27	61-1-1-0	94222	24	7
3/8IDX3LG	80063	7	45	61-1-1-0	94222	25	18
3/8IDX5LG	80063	7	39	61-1-1-0	94222	26	7
302C919G14	01002	13	160	6172	34020	2	10
31FX60CPS	31356	31	8	629BB	14557	16	19
328030	95879	2	48	6348	34020	2	15
328034	95879	2	124	6394-2	34020	2	29
33FX	31356	13	178	6422	34020	2	27
3301	59730	2	96	6424	34020	2	13
331S0-150V	60741	31	13	6528XFMR	75582	13	194
331S400CPS	60741	13	177	702-9	04946	8	1
3312	59730	10	70	7250	81091	13	141
335-24	83508	24	3	74X4	80063	2	120
335-24	83508	25	5	7611K2	27193	13	174
335-24	83508	26	4	7612K2	15235	13	83
35115	89020	2	95	7801	81091	13	92
3576T12	29680	3	8	7935T1	39428	3	7
37N397	02929	3	13	8TS140HRS	16543	10	77
39TB4	81349	13	156	831-10X6	73092	2	28
400B	91844	2	68	8448K2	27191	2	81
41-260	71688	13	17	89-6232-17S	02660	13	36
430A3	96873	2	70	89-6232-2S	02660	13	35
45F601	01002	13	161	97801A102	39428	3	73
45F700	02929	21	15	9951G	06602	1	38
45F700	02929	30	8	9970	06602	1	36

LATEST NATIONAL STOCK NUMBER ASSIGNMENTS

STOCK NUMBER	FIG. NO.	ITEM NO.
5305-00-071-2238	6	28
5805-00-191-1543	13	57
5320-00-320-4579	10	17
5975-00-642-7261	6	23
5305-00-964-5937	6	16
5305-00-984-6193	13	152
6250-01-006-4144	29	15

LATEST PART NUMBER ASSIGNMENTS

PART NUMBER	FSCM	FIG. NO.	ITEM NO.
BL75	03743	6	23
CGS075	80063	6	20
MS20470AD4-6-5	96906	10	17
MS2064-84T2	96906	6	24
MS24625-43	96906	6	16
MS35206-245	96906	13	152
MS90725-13	96906	6	28
SCB539509-2	80063	13	23B
SCB539512	80063	13	23B
SCD539506-1	80063	13	23H

LATEST PART NUMBER ASSIGNMENTS - CONTINUED

PART NUMBER	FSCM	FIG. NO.	ITEM NO.
SCD539506	80063	13	57
SCOTCHLOKYELLOW	30790	2	36
SMB875147	80063	2	37
SMB887867-112	80063	13	116
SMB887867-178	80063	13	122
SMB887867-200	80063	13	108
SMB887867-258	80063	13	59
SMB887867-276	80063	13	113
SMB887867-287	80063	13	114
SMB887948-3	80063	10	68
SMB887955	80063	13	153
SMC887996-2	80063	6	21
SMD887818-1	80063	4	6
STG	03743	6	22
45F700	02929	29	15

By Order of the Secretary of the Army:

BERNARD W. ROGERS
General, United States Army
Chief of Staff

Official:

J. C. PENNINGTON
Brigadier General, United States Army
The Adjutant General

DISTRIBUTION:

To be distributed in accordance with DA Form 12-36A, Organizational maintenance requirements for AN/ASM-189.

★U.S. GOVERNMENT PRINTING OFFICE : 1989 O - 242-451 (6162)

RECOMMENDED CHANGES TO EQUIPMENT TECHNICAL MANUALS



SOMETHING WRONG WITH THIS MANUAL?

THEN... JOT DOWN THE DOPE ABOUT IT ON THIS FORM, TEAR IT OUT, FOLD IT AND DROP IT IN THE MAIL!

FROM: (YOUR UNIT'S COMPLETE ADDRESS)

Commander
Stateside Army Depot
ATTN: AMSTA-US
Stateside, N.J. 07703

DATE 10 July 1975

PUBLICATION NUMBER

TM 11-5840-340-20P

DATE

23 Jan 78

TITLE

Radar Set AN/PRC-76

BE EXACT... PIN-POINT WHERE IT IS

PAGE NO.	PARA-GRAPH	FIGURE NO.	TABLE NO.
33			
44		19	
45			

IN THIS SPACE TELL WHAT IS WRONG AND WHAT SHOULD BE DONE ABOUT IT:

For item 2, change the NSN to read: 5835-00-134-9186.
Reason: Accuracy.

Identify the cover on the junction box (item no. 5).
Reason: It is a separate item and is not called out on figure 19.

Add the cover of the junction box as an item in the listing for figure 19.
Reason: Same as above.

TEAR ALONG DOTTED LINE

TYPED NAME, GRADE OR TITLE, AND TELEPHONE NUMBER

SSG I. M. DeSpirito 999-1776

SIGN HERE:

SSG I. M. DeSpirito

DA FORM 2028-2
1 AUG 74

P.S.--IF YOUR OUTFIT WANTS TO KNOW ABOUT YOUR MANUAL "FIND," MAKE A CARBON COPY OF THIS AND GIVE IT TO YOUR HEADQUARTERS.

RECOMMENDED CHANGES TO EQUIPMENT TECHNICAL MANUALS



THEN... JOT DOWN THE DOPE ABOUT IT ON THIS FORM, TEAR IT OUT, FOLD IT AND DROP IT IN THE MAIL!

SOMETHING WRONG WITH THIS MANUAL?

FROM: (YOUR UNIT'S COMPLETE ADDRESS)

DATE

PUBLICATION NUMBER

TM 11-4940-246-24P-1

DATE

TITLE

Electronic Shop,
Semitrailer Mounted AN/ASM-189A

BE EXACT. . . PIN-POINT WHERE IT IS

PAGE NO.

PARA-GRAPH

FIGURE NO.

TABLE NO.

IN THIS SPACE TELL WHAT IS WRONG AND WHAT SHOULD BE DONE ABOUT IT:

TEAR ALONG DOTTED LINE

TYPED NAME, GRADE OR TITLE, AND TELEPHONE NUMBER

SIGN HERE:

DA FORM 2028-2
1 AUG 74

P.S.--IF YOUR OUTFIT WANTS TO KNOW ABOUT YOUR MANUAL "FIND," MAKE A CARBON COPY OF THIS AND GIVE IT TO YOUR HEADQUARTERS.

FILL IN YOUR
UNIT'S ADDRESS

FOLD BACK

DEPARTMENT OF THE ARMY



OFFICIAL BUSINESS

PENALTY FOR PRIVATE USE, \$300

POSTAGE AND FEES PAID
DEPARTMENT OF THE ARMY
DOD-314



Commander
US Army Communications and
Electronics Materiel Readiness Command
ATTN: DRSEL-ME-MQ
Fort Monmouth, New Jersey 07703

TEAR ALONG DOTTED LINE

FOLD BACK

RECOMMENDED CHANGES TO EQUIPMENT TECHNICAL MANUALS



SOMETHING WRONG WITH THIS MANUAL?

THEN . . . JOT DOWN THE DOPE ABOUT IT ON THIS FORM, TEAR IT OUT, FOLD IT AND DROP IT IN THE MAIL!

FROM: (YOUR UNIT'S COMPLETE ADDRESS)

DATE

PUBLICATION NUMBER

TM 11-4940-246-24P-1

DATE

TITLE

Electronic Shop,
Semitrailer Mounted AN/ASM-189A

BE EXACT . . . PIN-POINT WHERE IT IS

IN THIS SPACE TELL WHAT IS WRONG
AND WHAT SHOULD BE DONE ABOUT IT:

PAGE
NO.

PARA-
GRAPH

FIGURE
NO.

TABLE
NO.

TEAR ALONG DOTTED LINE

TYPED NAME, GRADE OR TITLE, AND TELEPHONE NUMBER

SIGN HERE:

DA FORM 2028-2
1 AUG 74

P.S.--IF YOUR OUTFIT WANTS TO KNOW ABOUT YOUR MANUAL "FIND," MAKE A CARBON COPY OF THIS AND GIVE IT TO YOUR HEADQUARTERS.

FILL IN YOUR
UNIT'S ADDRESS

FOLD BACK

DEPARTMENT OF THE ARMY

OFFICIAL BUSINESS

PENALTY FOR PRIVATE USE, \$300

POSTAGE AND FEES PAID
DEPARTMENT OF THE ARMY
DOD-314



Commander
US Army Communications and
Electronics Materiel Readiness Command
ATTN: DRSEL-ME-MQ
Fort Monmouth, New Jersey 07703

TEAR ALONG DOTTED LINE

FOLD BACK

RECOMMENDED CHANGES TO EQUIPMENT TECHNICAL MANUALS



SOMETHING WRONG WITH THIS MANUAL?

THEN... JOT DOWN THE DOPE ABOUT IT ON THIS FORM, TEAR IT OUT, FOLD IT AND DROP IT IN THE MAIL!

FROM: (YOUR UNIT'S COMPLETE ADDRESS)

DATE

PUBLICATION NUMBER

TM 11-4940-246-24P-1

DATE

TITLE

Electronic Shop,
Semitrailer Mounted AN/ASM-189A

BE EXACT... PIN-POINT WHERE IT IS

IN THIS SPACE TELL WHAT IS WRONG AND WHAT SHOULD BE DONE ABOUT IT:

PAGE NO.	PARA-GRAPH	FIGURE NO.	TABLE NO.

TYPED NAME, GRADE OR TITLE, AND TELEPHONE NUMBER

SIGN HERE:

TEAR ALONG DOTTED LINE

FILL IN YOUR
UNIT'S ADDRESS



FOLD BACK

DEPARTMENT OF THE ARMY



OFFICIAL BUSINESS

PENALTY FOR PRIVATE USE, \$300

POSTAGE AND FEES PAID
DEPARTMENT OF THE ARMY
DOD-314



Commander
US Army Communications and
Electronics Materiel Readiness Command
ATTN: DRSEL-ME-MQ
Fort Monmouth, New Jersey 07703

TEAR ALONG DOTTED LINE

FOLD BACK

FILL IN YOUR
UNIT'S ADDRESS

FOLD BACK

DEPARTMENT OF THE ARMY

OFFICIAL BUSINESS

PENALTY FOR PRIVATE USE, \$300

POSTAGE AND FEES PAID
DEPARTMENT OF THE ARMY
DOD-314



Commander
US Army Communications and
Electronics Materiel Readiness Command
ATTN: DRSEL-ME-MQ
Fort Monmouth, New Jersey 07703

TEAR ALONG DOTTED LINE

FOLD BACK

RECOMMENDED CHANGES TO EQUIPMENT TECHNICAL MANUALS



THEN... JOT DOWN THE DOPE ABOUT IT ON THIS FORM, TEAR IT OUT, FOLD IT AND DROP IT IN THE MAIL!

SOMETHING WRONG WITH THIS MANUAL?

FROM: (YOUR UNIT'S COMPLETE ADDRESS)

DATE

PUBLICATION NUMBER

TM 11-4940-246-24P-1

DATE

TITLE

Electronic Shop,
Semitrailer Mounted AN/ASM-189A

BE EXACT... PIN-POINT WHERE IT IS

IN THIS SPACE TELL WHAT IS WRONG AND WHAT SHOULD BE DONE ABOUT IT:

PAGE NO.	PARA-GRAPH	FIGURE NO.	TABLE NO.
----------	------------	------------	-----------

TEAR ALONG DOTTED LINE

TYPED NAME, GRADE OR TITLE, AND TELEPHONE NUMBER

SIGN HERE:

FILL IN YOUR
UNIT'S ADDRESS

FOLD BACK

DEPARTMENT OF THE ARMY

OFFICIAL BUSINESS

PENALTY FOR PRIVATE USE, \$300

POSTAGE AND FEES PAID
DEPARTMENT OF THE ARMY
DOD-314



Commander
US Army Communications and
Electronics Materiel Readiness Command
ATTN: DRSEL-ME-MQ
Fort Monmouth, New Jersey 07703

TEAR ALONG DOTTED LINE

FOLD BACK

This fine document...

Was brought to you by me:



[Liberated Manuals -- free army and government manuals](#)

Why do I do it? I am tired of sleazy CD-ROM sellers, who take publicly available information, slap “watermarks” and other junk on it, and sell it. Those masters of search engine manipulation make sure that their sites that sell free information, come up first in search engines. They did not create it... They did not even scan it... Why should they get your money? Why are not letting you give those free manuals to your friends?

I am setting this document FREE. This document was made by the US Government and is NOT protected by Copyright. Feel free to share, republish, sell and so on.

I am not asking you for donations, fees or handouts. If you can, please provide a link to liberatedmanuals.com, so that free manuals come up first in search engines:

<A HREF=<http://www.liberatedmanuals.com/>>Free Military and Government Manuals

- Sincerely
Igor Chudov
<http://igor.chudov.com/>
- [Chicago Machinery Movers](#)