

TECHNICAL MANUAL
Unit, Direct Support
and
General Support Maintenance
REPAIR PARTS AND SPECIAL TOOLS LIST
for
WAREHOUSE CRANE
10,000 LB. CAPACITY, M469
WHEELED, DIESEL POWERED
NSN 3950-01-412-5345
(Grove Model AP 308T)

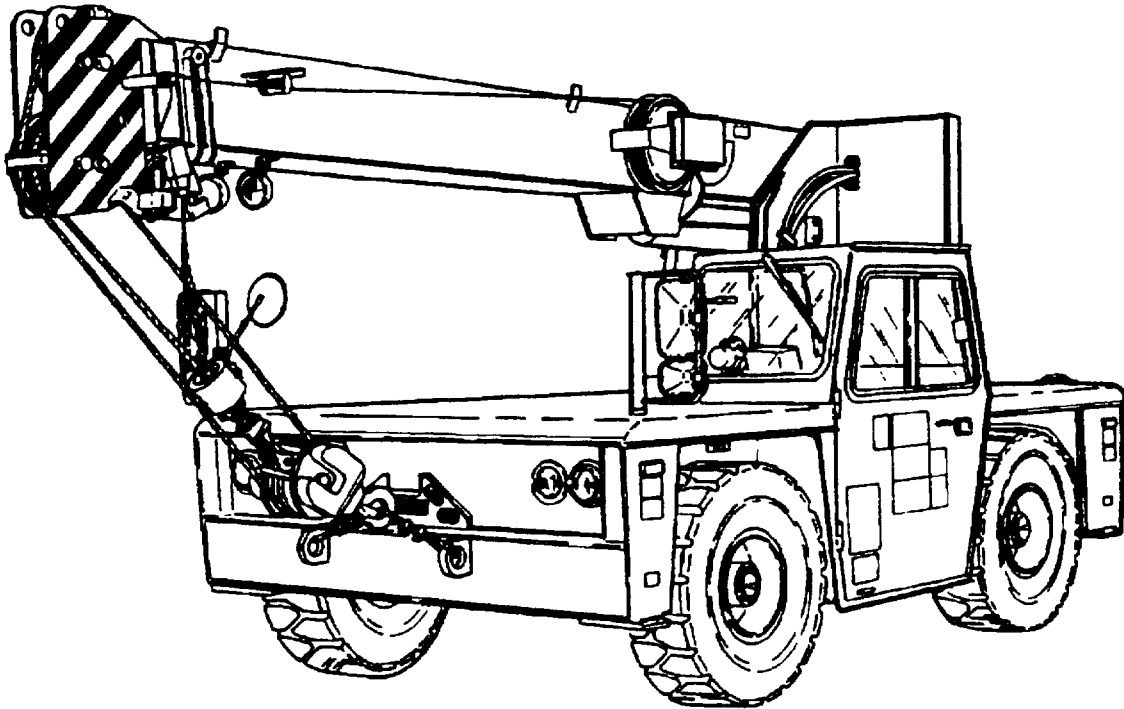

Approved for public release: Distribution is unlimited.

HEADQUARTERS, DEPARTMENT OF THE ARMY

JUNE 1997

HEADQUARTERS,
 DEPARTMENT OF THE ARMY,
 Washington, DC, 15 June 1997

**Unit, Direct Support and
 General Support Maintenance
 REPAIR PARTS AND SPECIAL TOOLS LIST for
 WAREHOUSE CRANE
 10,000 LB. CAPACITY, M469
 WHEELED, DIESEL POWERED
 NSN 3950-01-412-5345
 (Grove Model AP 308T)**

REPORTING ERRORS AND RECOMMENDING IMPROVEMENTS

You can help improve this manual. If you find any mistakes, or if you know of a way to improve the procedures, please let us know. Mail your letter, DA Form 2028 (Recommended Changes to Publications and Blank Forms) or DA Form 2028-2 located in the back of this manual direct to: Commander, US Army Tank-automotive and Armaments Command, ATTN: AMSTA-IM-OPIT, Warren, MI 48397-5000. In either case a reply will be furnished direct to you. Your may also provide DA Form 2028-2 information to TACOM via datafax or e.mail. TACOM's datafax number for AMSTA-IM-OPIT is: (810) 574-6323 and e.mail address is: tacom-tech-pubs@cc.tacom.army.mil.

TABLE OF CONTENTS

Section		Page	Illus/ Figure
I	Introduction	1	
II	Repair Parts List	1-1	
Group	01 - ENGINE		
0100	Engine Installation.....	1-1	1
0101	Cylinder Head Assembly	2-1	2
0101	Cylinder Block Installation	3-1	3
0102	Crankshaft Assembly	4-1	4
0103	Flywheel and Housing.....	5-1	5
0104	Pistons and Connecting Rods	6-1	6
0105	Valve Cover Installation	7-1	7
0105	Rocker Levers and Push Rods.....	8-1	8
0105	Cam Follower Cover Assembly	9-1	9
0105	Camshaft and Valve Tappets	10-1	10
0105	Front Gear Cover Installation	11-1	11
0106	Engine Oil Level Gage.....	12-1	12
0106	Engine Oil Cooler.....	13-1	13
0106	Engine Oil Pan Installation	14-1	14
0106	Engine Oil Pump Installation	15-1	15
0108	Air Intake Manifold and Gasket w/Heater Assy	16-1	16
0108	Exhaust Manifold Installation	17-1	17
0109	Front Gear Train Accessory Drive.....	18-1	18

Approved for public release: Distribution is unlimited.

TABLE OF CONTENTS - continued

Section II - Continued

Group		Page	Illus/ Figure
03 - FUEL SYSTEM			
0301	Fuel Injectors	19-1	19
0302	Fuel Lift Pump and Lines	20-1	20
0302	Fuel Injection Pump w/Shutoff Valve Inst.....	21-1	21
0302	Fuel Injection Pump Assembly	22-1	22
0304	Air Cleaner Assembly and Inst	23-1	23
0306	Fuel Tank Installation.....	24-1	24
0306	Low Pressure Engine Fuel Lines	25-1	25
0306	High Pressure Engine Fuel Lines	26-1	26
0309	Fuel Filter/Water Separator.....	27-1	27
0311	Cold Start Installation.....	28-1	28
0312	Accelerator Pedal and Linkage.....	29-1	29
04 - EXHAUST SYSTEM			
0401	Muffler Installation	30-1	30
05 - COOLING SYSTEM			
0501	Fan Guard Installation.....	31-1	31
0501	Radiator Installation	32-1	32
0503	Engine Water Inlet Connection.....	33-1	33
0503	Thermostat and Housing.....	34-1	34
0504	Water Pump Installation.....	35-1	35
0505	Engine Cooling Fan and Drive Assembly	36-1	36
0505	Fan Belt and Tensioner.....	37-1	37
06 - ELECTRICAL SYSTEM			
0601	Alternator Installation	38-1	38
0601	Alternator Assembly.....	39-1	39
0603	Starter Installation	40-1	40
0603	Starter Assembly.....	41-1	41
0607	Cab Main Control Panel Assembly	42-1	42
0607	Relay Panel Installation.....	43-1	43
0607	Fuse Panel Assembly	44-1	44
0609	Exterior Lights and Turnsignal Installation	45-1	45
0609	Spotlight Inst.....	46-1	46
0609	Boom Lights Installation.....	47-1	47
0610	Engine Senders and Switches.....	48-1	48
0611	Horn and Backup Alarm Installation	49-1	49
0612	Battery Installation	50-1	50
0613	Carrier Harness Assembly.....	51-1	51
0613	Cab Harness Assembly.....	52-1	52
0613	Front Console Harness Assembly	53-1	53
0613	Boom Harness Assembly	54-1	54
0613	Boom Lights Harness Assembly	55-1	55
0613	Relay Panel Harness Assembly	56-1	56

TABLE OF CONTENTS - continued

Section II - Continued

Group		Page	Illus/ Figure
07 - TRANSMISSION			
0705	Transmission Shifting Lever Installation	57-1	57
0705	Transmission Shift Modulator	58-1	58
0710	Transmission Installation	59-1	59
0710	Transmission Assembly	60-1	60
0710	Park Brake Lever Installation	61-1	61
0710	Park Brake Installation	62-1	62
09 - PROPELLER AND PROPELLER SHAFTS			
0900	Drive Line Assembly and Installation	63-1	63
10 - FRONT AXLE			
1000	Front Axle Installation	64-1	64
1000	Front Axle Assembly	65-1	65
1002	Front Axle Differential	66-1	66
11 - REAR AXLE			
1100	Rear Axle and Hub Installation	67-1	67
1104	Steering Cylinder Assembly	68-1	68
12 - BRAKES			
1202	Front Brake Parts	69-1	69
1204	Master Cylinder Installation	70-1	70
1204	Service Brake Lines Installation	71-1	71
13 - WHEELS AND TRACKS			
1313	Tire Assembly and w/Lug Nuts	72-1	72
14 - STEERING			
1401	Steering Wheel and Control Valve Inst.....	73-1	73
1401	Steering Control Valve Assembly	74-1	74
1411	Steering Hydraulic Lines Installation.....	75-1	75
1412	Steering Pump Installation	76-1	76
1412	Steering Pump Assembly	77-1	77
15 - FRAME, TOWING ATTACHMENTS, AND DRAWBARS			
1503	Pintle Hook Assembly and Front Tiedown	78-1	78
1507	Outrigger Installation	79-1	79
1507	Outrigger Stabilizer Cylinder Assembly	80-1	80
1507	Outrigger Stabilizer Cylinder Assembly	81-1	81

TABLE OF CONTENTS - continued

Section II - Continued

Group		Page	Illus/ Figure
	15 - FRAME, TOWING ATTACHMENTS, AND DRAWBARS - Continued		
1507	Outrigger Selector Valves Installation	82-1	82
1507	Outrigger Selector Valve Assembly.....	83-1	83
	18 - BODY, CAB, HOOD, AND HULL		
1801	Cab Top Installation	84-1	84
1801	Cab Door Holder Installation	85-1	85
1801	Cab Acoustics Installation	86-1	86
1801	Deck Covers w/Handle Installation	87-1	87
1801	Frame Stud Installation	88-1	88
1806	Seat Installation	89-1	89
	22 - BODY, CHASSIS, OR HULL ASSEMBLY ITEMS		
2201	Windshield Wiper and Washer Installation	90-1	90
2202	Rearview Mirror w/Deck Post Installation	91-1	91
2207	Cab Heater and Defroster Installation.....	92-1	92
2207	Cab Circulating Fan Installation	93-1	93
2210	Decal Installation	94-1	94
	24 - HYDRAULIC LIFT COMPONENTS		
2401	Two-Section Pump Installation	95-1	95
2401	Two-Section Pump Assembly.....	96-1	96
2402	Hydraulic Lockout/Level Indicator Inst.....	97-1	97
2402	Hydraulic Control Valves and Linkage.....	98-1	98
2402	Two-Section Valve Assembly	99-1	99
2402	Three-Section Valve Assembly	100-1	100
2406	Pressure Check Hydraulic Lines Installation	101-1	101
2406	Supply/Pressure/Return Hydraulic Lines	102-1	102
2406	Hydraulic Return Line Filter Assembly.....	103-1	103
2406	Lift Cylinder Hydraulic Lines Installation.....	104-1	104
2406	Telescope Cylinder Hydraulic Lines	105-1	105
2406	Swing Drive Hydraulic Lines Installation.....	106-1	106
2406	Hoist Hydraulic Lines Installation.....	107-1	107
2406	Outrigger Hydraulic Lines Installation	108-1	108
2406	Swivel Hydraulic Lines Installation	109-1	109
2407	Lift Cylinder Installation.....	110-1	110
2407	Lift Cylinder Assembly	111-1	111
2407	Lift Cylinder Holding Valve Assembly.....	112-1	112
2407	Telescope Cylinder Assembly	113-1	113
2407	Telescope Cylinder Holding Valve Assembly	114-1	114
2408	Hydraulic Tank Installation	115-1	115
2408	Hydraulic Oil Cooler Inst w/Fan Assembly.....	116-1	116

TABLE OF CONTENTS - continued

Section II - Continued

Group		Page	Illus/ Figure
	68 - WARNING, SCANNING, AND SIGNALING DEVICES		
6801	Antitwo-Block Installation	117-1	117
	74 - CRANES, SHOVELS, EARTH MOVING COMPONENTS		
7411	Boom Assembly, 2 -Section	118-1	118
7411	Boom Nose Sheave and Cable Retainer	119-1	119
7411	Boom Pivot Pin Installation	120-1	120
7411	Boom Angle Indicator Installation	121-1	121
7411	Hook Block and Latch Assembly	122-1	122
7417	Hoist Installation	123-1	123
7417	Hoist Assembly w/Wedge Socket.....	124-1	124
7417	Hoist Primary and Secondary Carrier	125-1	125
7417	Hoist Hydraulic Motor Assembly.....	126-1	126
7417	Hoist Motor Control Valve	127-1	127
7417	Cable Follower Installation	128-1	128
7419	Turntable Bolt Installation.....	129-1	129
7419	Turntable Drive w/Breather Vent Installation	130-1	130
7419	Swing Drive w/Valve Assembly	131-1	131
7419	Swing Drive Gear Reducer Assembly	132-1	132
7419	Swing Brake Assembly.....	133-1	133
7419	Swing Motor Assembly.....	134-1	134
7419	Electric/Hydraulic Swivel Installation	135-1	135
7419	Hydraulic Swivel Assembly	136-1	136
7419	Electric Slip Ring Assembly	137-1	137
	76 - FIRE FIGHTING EQUIPMENT COMPONENTS		
7638	Fire Extinguisher Installation	138-1	138
	Kits	139-1	139
Section III	Special Tools List - N/A		
Section IV	Cross-Reference Indexes		
	National Stock Number Index	I-1	
	Part Number Index.....	I-13	
	Figure and Item Number Index	I-62	

v/(vi blank)

SECTION I INTRODUCTION

1. SCOPE

This manual lists and authorizes spares and repair parts; special tools; special test, measurement, and diagnostic equipment (TMDE); and other special support equipment required for performance of unit, direct support and general support maintenance with depot maintenance of the 10K Warehouse Truck Crane, M469. It authorizes the requisitioning, issue, and disposition of spares, repair parts, and special tools as indicated by the source, maintenance, and recoverability (SMR) codes.

2. GENERAL

This Repair Parts and Special Tools List is divided into the following sections:

a. Section II. Repair Parts List. A list of spares and repair parts authorized by this RPSTL for use in the performance of maintenance. This list also includes parts which must be removed for replacement of the authorized parts. Parts lists are composed of functional groups in ascending item number sequence, with the parts in each group listed in ascending item number sequence. Figure numbers are listed directly beneath the group header. Bulk materials are listed in item name sequence. Repair parts kits are listed separately in their own functional group within Section II. Repair parts for reparable special tools are also listed in this section. Items listed are shown on the associated illustration.

b. Section III. Special Tools List. A list of special tools, special TMDE, and other special support equipment authorized by this RPSTL as indicated by Basis of Issue (BOI) information (column (5)) for the performance of maintenance.

c. Section IV. Cross-Reference Indexes. A list, in National Item Identification Number (NIIN) sequence, of all National stock numbered items appearing in the listing, followed by a list in alphanumeric sequence of all part numbers appearing in the listings. National stock numbers and part numbers are cross-referenced to each illustration figure and item number appearance. The figure number and item number index lists figure and item numbers in numeric sequence and cross-references National stock number. Commercial and Government Entity Code, and part numbers.

3. EXPLANATION OF COLUMNS (Sections II and III)

a. Item No. (Column (1)). Indicates the number used to identify items called out in the illustrations.

3. EXPLANATION OF COLUMNS (Sections II and III) - Continued

b. *SMR Code (Column 2)*. The Source, Maintenance, and Recoverability (SMR) code is a five-position code containing supply/requisitioning information, maintenance category authorization criteria, and disposition instruction, as shown in the following breakout:

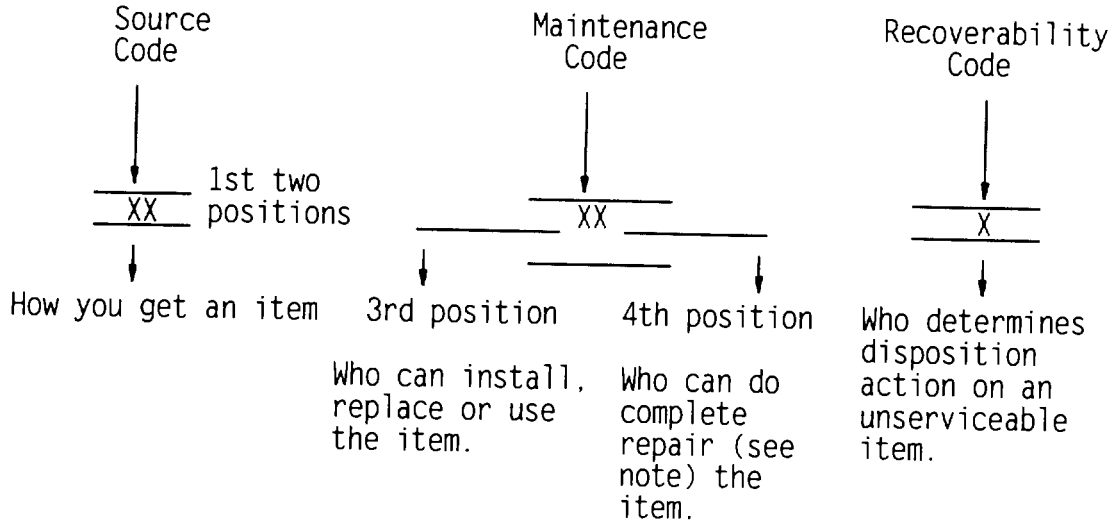

NOTE

Complete repair: Maintenance capacity, capability, and authority to perform all corrective maintenance tasks of the "repair" function in a use/user environment in order to restore serviceability to a failed item.

(1) *Source Code*. The source code tells you how to get an item needed for maintenance, repair, or overhaul of an end item/equipment. Explanations of source codes follows:

Code	Explanation
PA PB PC PD PE PF PG	Stocked items: use the applicable NSN to request/requisition items with these source codes. They are authorized to the category indicated by the code entered in the third position of the SMR code.

NOTE

Items coded PC are subject to deterioration.

3. EXPLANATION OF COLUMNS (Sections II and III) Continued

Code	Explanation
<p>KD KF KB</p>	<p>Items with these codes are not to be requested/requisitioned individually. They are part of a kit which is authorized to the maintenance category indicated in the third position of the SMR code. The complete kit must be requisitioned and applied.</p>
<p>MO - Made at org/AVUM category MF - Made at DS/AVIM category MH - Made at GS category ML - Made at Specialized Repair Activity (SRA) MD - Made at Depot</p>	<p>Items with these codes are not to be requested/requisitioned individually. They must be made from bulk material which is identified by the part number in the description and usable on code (UOC) column and listed in the Bulk Material group of the repair parts list. If the item is authorized to you by the third position code of the SMR code, but the source code indicates it is made at a higher category, order the item from the higher category of maintenance.</p>
<p>AO - Assembled by org/AVUM category AF - Assembled by DS/AVIM category AH - Assembled by GS category AL - Assembled by SRA AD - Assembled by Depot</p>	<p>Items with these codes are not to be requested/requisitioned individually. The parts that make up the assembled item must be requisitioned or fabricated and assembled at the category of maintenance indicated by the source code. If the third position code of the SMR code authorizes you to replace the item, but the source code indicates the item is assembled at a higher category, order the item from the higher category of maintenance.</p>

3. EXPLANATION OF COLUMNS (Sections II and III) - Continued

Code	Explanation
XA -	Do not requisition an "XA" coded item. Order its next higher assembly.
XB -	If an "XB" item is not available from salvage, order it using the CAGEC and part number given.
XC -	Installation drawing, diagram, instruction sheet. field service drawing, that is identified by manufacturer's part number.
XD -	Item is not stocked. Order an "XD" coded item through normal supply channels using the CAGEC and part number given, if no NSN is available.

NOTE

Cannibalization or controlled exchange, when authorized, may be used as a source of supply for items with the above source codes, except for those source coded "XA" or those aircraft support items restricted by requirements of AR 750-1.

(2) *Maintenance Code.* Maintenance codes tell you the category of maintenance authorized to USE and REPAIR support items. The maintenance codes are entered in the third and fourth positions of the SMR Code as follows:

(a) The maintenance code entered in the third position tells you the lowest maintenance category authorized to remove, replace, and use an item. The maintenance code entered in the third position will indicate authorization to one of the following categories of maintenance.

Code	Application/Explanation
C -	Crew or operator maintenance done within organization or aviation unit maintenance.
O -	Organizational or aviation unit category can remove, replace, and use the item.
F -	Direct support or aviation intermediate category can remove, replace, and use the item.
H -	General support category can remove, replace, and use the item.
L -	Specialized repair activity can remove, replace, and use the item.
D -	Depot category can remove, replace, and use the item.

3. EXPLANATION OF COLUMNS (Sections II and III) - Continued

(b) The maintenance code entered in the fourth position tells whether or not the item is to be repaired and identifies the lowest maintenance category with the capability to do complete repair (i.e., perform all authorized repair functions.) This position will contain one of the following maintenance codes.

NOTE

Some limited repair may be done on the item at a lower category of maintenance, if authorized by the Maintenance Allocation Chart (MAC) and SMR codes.

Code	Explanation
O -	Organizational or aviation unit is the lowest category that can do complete repair of the item.
F -	Direct support or aviation intermediate is the lowest category that can do complete repair of the item.
H -	General support is the lowest category that can do complete repair of the item.
L -	Specialized repair activity (designate the specialized repair activity) is the lowest category that can do complete repair of the item.
D -	Depot is the lowest category that can do complete repair of the item.
Z -	Nonreparable. No repair is authorized.
B -	No repair is authorized. (No parts or special tools are assigned for the maintenance of a "B" coded item). However, the item may be reconditioned by adjusting, lubricating, etc., at the user category.

(3) *Recoverability Code.* Recoverability codes are assigned to items to indicate the disposition action on unserviceable items. The recoverability code is entered in the fifth position of the SMR code as follows:

Recoverability Code	Application/Explanation
Z -	Nonreparable item. When unserviceable, condemn and dispose of the item at the category of maintenance shown in third position of SMR Code.
O -	Reparable item. When uneconomically repairable, condemn and dispose of the item at organizational or aviation unit category.
F -	Reparable item. When uneconomically repairable, condemn and dispose of the item at the direct support or aviation intermediate category.

3. EXPLANATION OF COLUMNS (Sections II and III) - Continued

Recoverability Code	Application/Explanation
H -	Reparable item. When uneconomically repairable, condemn and dispose of the item at the general support category.
D -	Reparable item. When beyond lower category repair capability, return to depot. Condemnation and disposal of item not authorized below depot category.
L -	Reparable item. Condemnation and disposal not authorized below specialized repair activity (SRA).
A -	Item requires special handling or condemnation procedures because of specific reasons (e.g., precious metal content, high dollar value, critical material, or hazardous material). Refer to appropriate manuals/directives for specific instructions.

c. *CAGEC (Column (3))*. The Commercial and Government Entity Code (CAGEC) is a five digit numeric code which is used to identify the manufacturer, distributor, or Government agency, etc., that supplies the item.

d. *Part Number (Column (4))*. Indicates the primary number used by the manufacturer (individual, company, firm, corporation, or Government activity), which controls the design and characteristics of the item by means of its engineering drawings, specifications, standards, and inspection requirements to identify an item or range of items.

NOTE

When you use a NSN to requisition an item, the item you receive may have a different part number from the part ordered.

e. *Description and Usable on Code (UOC) (Column (5))*. This column includes the following information:

(1) The Federal item name and, when required, a minimum description to identify the item.

(2) The physical security classification of the item is indicated by the parenthetical entry, e.g. Phy Sec C1 (C) - Confidential. Phy Sec C1 (S) - Secret, Phy Sec C1 (T) - Top Secret.

(3) Items that are included in kits and sets are listed below the name of the kit or set.

3. EXPLANATION OF COLUMNS (Sections II and III) - Continued

(4) Spare/repair parts that make up an assembled item are listed immediately following the assembled item line entry.

(5) Part numbers for bulk materials are referenced in this column in the line item entry for the item to be manufactured/fabricated.

(6) When the item is not used with all serial numbers of the same model, the effective serial numbers are shown on the last line of the description (before UOC).

(7) UOC, when applicable (see paragraph 5, Special Information).

(8) In the Special Tools section, the Basis of Issue (BOI) appears as the last line in the entry for each special tool, special TMDE, and other special support equipment. When density of equipments supported exceeds density spread indicated in the BOI, the total authorization is increased proportionately.

(9) The statement "END OF FIGURE" appears just below the last item description in Column (5) for a given figure in Sections II and III.

f. QTY (Column (6)). Indicates the quantity of the item used in the breakout shown on the illustration figure, which is prepared for a functional group, subfunctional group, or an assembly. A "V" appearing in this column in lieu of a quantity indicates that the quantity is variable and the quantity may vary from application to application.

4. EXPLANATION OF COLUMNS (Section IV)

a. National Stock Number (NSN) Index.

(1) *Stock number column.* This column lists the NSN by National Item Identification Number (NIIN) sequence. The NIIN consists of the last nine digits of the NSN. When requisitioning items use the complete NSN (13 digits) sequence.

(2) *Fig. column.* This column lists the number of the figure where the item is identified/located. The illustrations are in numerical sequence in Sections II and III.

(3) *Item column.* The item number identifies the item associated with the figure listed in the adjacent Fig. column. This item is also identified by the NSN listed on the same line.

b. Part Number Index. Part numbers in this index are listed by part number in ascending alphanumeric sequence.

4. EXPLANATION OF COLUMNS (Section IV) - Continued

(1) *CAGEC column.* This column lists the Commercial and Government Entity Code (CAGEC).

(2) *Part Number column.* This column indicates the part number assigned to the item.

(3) *Stock Number column.* This column lists the National stock number for the associated part number and manufacturer identified in the part number and CAGEC columns to the left.

(4) *Fig. column.* This column lists the number of the figure where the item is identified/located in Sections II and III.

(5) *Item column.* The item number is that number assigned to the item as it appears in the figure referenced in the adjacent figure number column.

c. Figure and Item Number Index.

(1) *Fig. column.* This column lists the number of the figure where the item is identified/located in Sections II and III.

(2) *Item column.* The item number is that number assigned to the item as it appears in the figure referenced in the adjacent figure number column.

(3) *Stock number column.* This column lists the National stock number for the item.

(4) *CAGEC column.* The Commercial and Government Entity Code (CAGEC) is a five digit numeric code used to identify the manufacturer, distributor, or Government agency, etc., that supplies the item.

(5) *Part number column.* Indicates the primary number used the manufacturer (individual, firm, corporation, or Government activity), which controls the design and characteristics of the item by means of its engineering drawings, specifications, standards, and inspection requirements to identify an item or range of items.

5. SPECIAL INFORMATION

a. Associated Publications. The publications listed below pertain to the Warehouse Crane, M469:

TM 10-3950-672-10	Operator's Manual for Warehouse Crane, DED, M469
TM 10-3950-672-24	COTS Maintenance Manual for Warehouse Crane, DED, M469

5. SPECIAL INFORMATION - Continued

b. National Stock Numbers. National stock numbers (NSN's) that are missing from P source coded items have been applied for and will be added to this TM by future change/revision when they are entered in the Army Master Data File (AMDF). Until the NSN's are established and published, submit exception requisitions to: Commander, US Army Tank-automotive and Armaments Command, Warren MI 48397-5000 for the part required to support your equipment.

6. HOW TO LOCATE REPAIR PARTS

a. When National stock number or part number is not known.

(1) *First.* Using the table of contents, determine the assembly group or subassembly group to which the item belongs. This is necessary since figures are prepared for assembly groups and subassembly groups, and listings are divided into the same groups.

(2) *Second.* Find the figure covering the assembly group or subassembly group to which the item belongs.

(3) *Third.* Identify the item on the figure and note the item number.

(4) *Fourth.* Refer to the Repair Parts List for the figure to find the part number for the item number noted on the figure.

(5) *Fifth.* Refer to the Part Number Index to find the NSN, if assigned.

b. When National stock number or part number is known.

(1) *First.* Using the index of National stock numbers and part numbers, find the pertinent National stock number or part number. The NSN index is in National Item Identification Number (NIIN) sequence (see paragraph 4a(1)). The part numbers in the part number index are listed in ascending alphanumeric sequence (see paragraph 4b). Both indexes cross-reference you to the illustration figure and item number of the item you are looking for.

(2) *Second.* After finding the figure and item number, verify that the item is the one you're looking for, then locate the item number in the repair parts list for the figure.

7. ABBREVIATIONS

Not applicable.

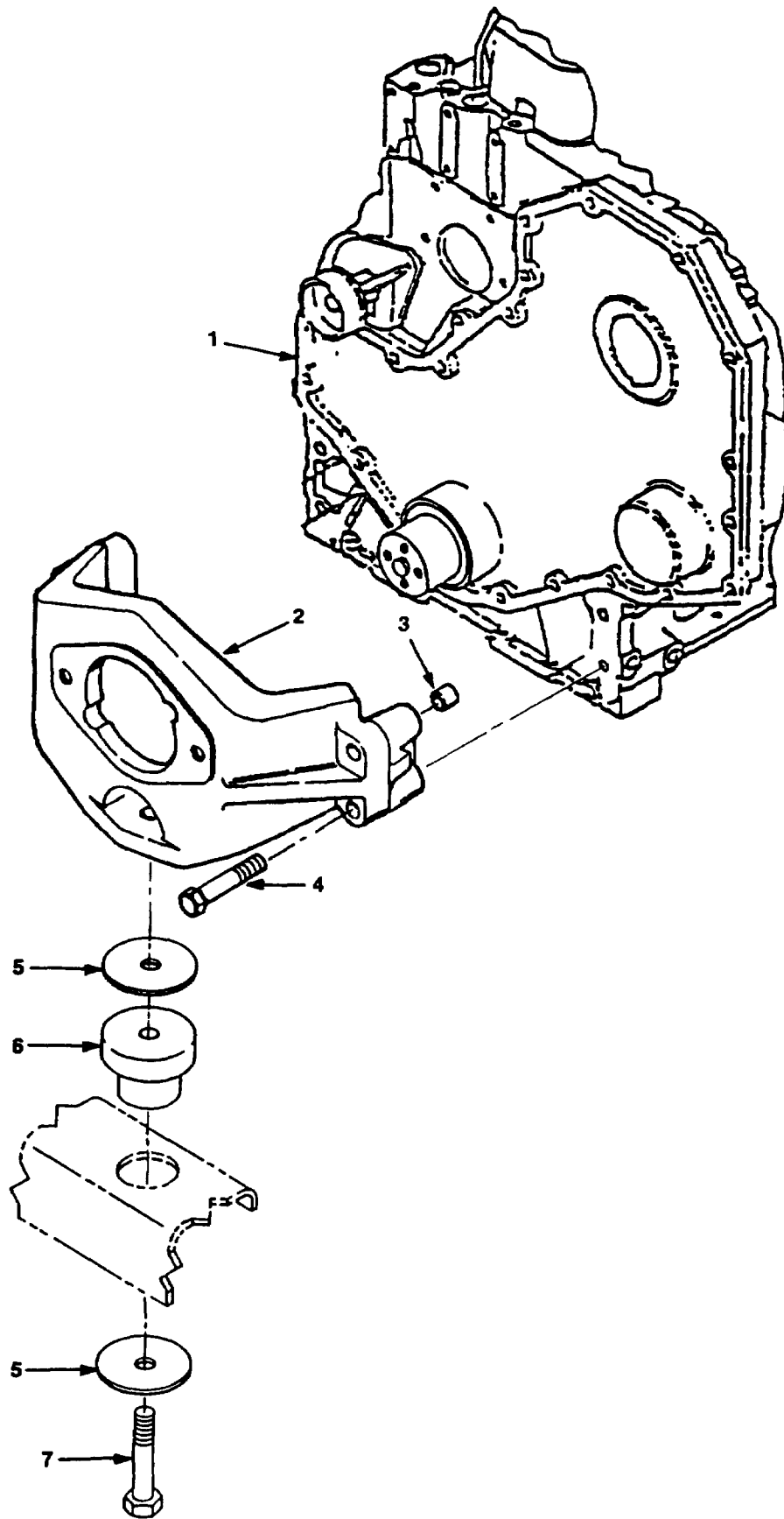

Figure 1. Engine Installation (Group 0100)

SECTION II

TM 10-3950-672-24P

PLISN	(1) ITEM NO	(2) SMR CODE	(3) NSN	(4) CAGEC	(5) PART NUMBER	(6) DESCRIPTION AND USABLE ON CODES (UOC)	(7) QTY	TM-CODE WJM
						GROUP 0100 ENGINE ASSEMBLY AND ASSOCIATED PARTS		
						FIG. 1. ENGINE INSTALLATION		
MNQU	1	XBFHHA		15434	SES1038-483.9	ENGINE, DIESEL	1	
MPCN	2	XBFZZA		15434	3918629	.SUPPORT, FRONT ENGINE	1	
MPCG	3	PFFZZA	3120012949503	15434	3900068	.BEARING, SLEEVE	2	
MPCK	4	PFFZZA	5305012810550	15434	3902451	.SCREW, HEX FLANGE HEAD.....	4	
MRXD	5	PFFZZA	5310009517209	96906	MS27183-22	WASHER, PLAIN.....	2	
MRXA	6	PFFZZA	5340011605937	76005	CB-1124-2	MOUNT.....	1	
MRXG	7	XBFZZA		12361	7126242650	BOLT, PRECISION HEX.....	2	

END OF FIGURE

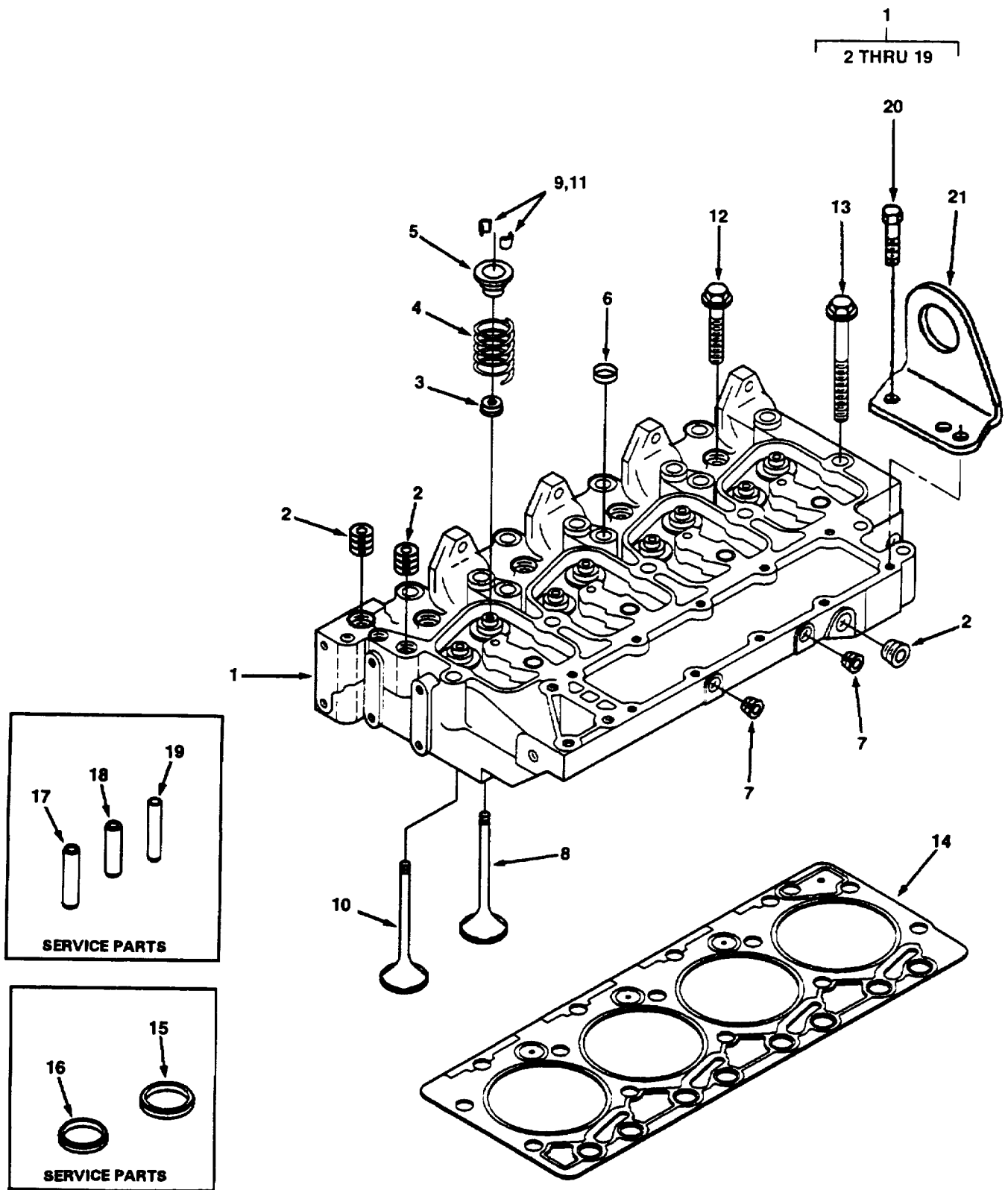

Figure 2. Cylinder Head Assembly (Group 0101)

SECTION II

TM 10-3950-672-24P

PLISN	(1) ITEM NO	(2) SMR CODE	(3) NSN	(4) CAGEC	(5) PART NUMBER	(6) DESCRIPTION AND USABLE ON CODES (UOC)	(7) QTY	TM-CODE WJM
						GROUP 0101 CRANKCASE, BLOCK, CYLINDER HEAD, AND ASSOCIATED PARTS		
						FIG. 2. CYLINDER HEAD ASSEMBLY		
MPTX	1	PFFZHA	2815013731959	15434	3802339	HEAD, CYLINDER	1	
MPUG	2	PFFZZA	4730011472223	15434	3008468	.PLUG, PIPE	5	
MPUX	3	XBFZZA		15434	3921639	.SEAL, VALVE STEM.....	8	
MPVA	4	PFFZZA	5360011955362	15434	3900276	.SPRING, VALVE	8	
MPVD	5	PFFZZB	2815011943775	15434	3900299	.RETAINER, VALVE SPR	8	
MPUA	6	XBFZZA		15434	3922073	.PLUG, EXPANSION.....	3	
MPUD	7	PFFZZA	4730012924386	15434	3906619	.PLUG, PIPE	2	
MPUR	8	PFFZZA	2815013409220	15434	3802356	.VALVE, EXHAUST.....	4	
MPUU	9	PFFZZB	2815011990448	15434	3900250	COLLET, VALVE.....	8	
MPUK	10	PFFZZA	2815013409219	15434	3802355	.VALVE, INTAKE.....	4	
MPUN	11	PFFZZB	2815011990448	15434	3900250	COLLET, VALVE.....	8	
MPVK	12	PFFZZA	5305013425585	15434	3920779	.SCREW, HEX FLANGE H.....	4	
MPVG	13	PFFZZA	5306013408971	15434	3920780	.SCREW, HEX FLANGE H.....	10	
MPVN	14	PFFZZA	5330013115981	15434	3917354	.GASKET, CYLINDER HE	1	
MPVR		PFFZZA	5330013588215	15434	3921395	.GASKET, CYLINDER HE	V	
MPVU		PFFZZA	5330013588216	15434	3921397	0.25 MM OVERSIZE .GASKET, CYLINDER HE	V	
						0.50 MM OVERSIZE		
MPWA	15	PFHZZA	4820012637178	15434	3906854	.SEAT, VALVE	4	
MPVX	16	PFHZZA	4820012643170	15434	3904105	.SEAT, VALVE	4	
MPWD	17	PFHZZA	4820012625292	15434	3904408	.GUIDE, VALVE STEM	4	
MPWG	18	PFHZZA	4820012625293	15434	3904409	.GUIDE, VALVE STEM	4	
MPWK	19	PFHZZA	4820012625291	15434	3906206	.GUIDE, VALVE STEM	4	
MPPD	20	XBFZZA		15434	3910495	SCREW, HEXAGON HEAD	2	
MPPA	21	XBFZZA		15434	3908118	BRACKET, LIFTING	1	

END OF FIGURE

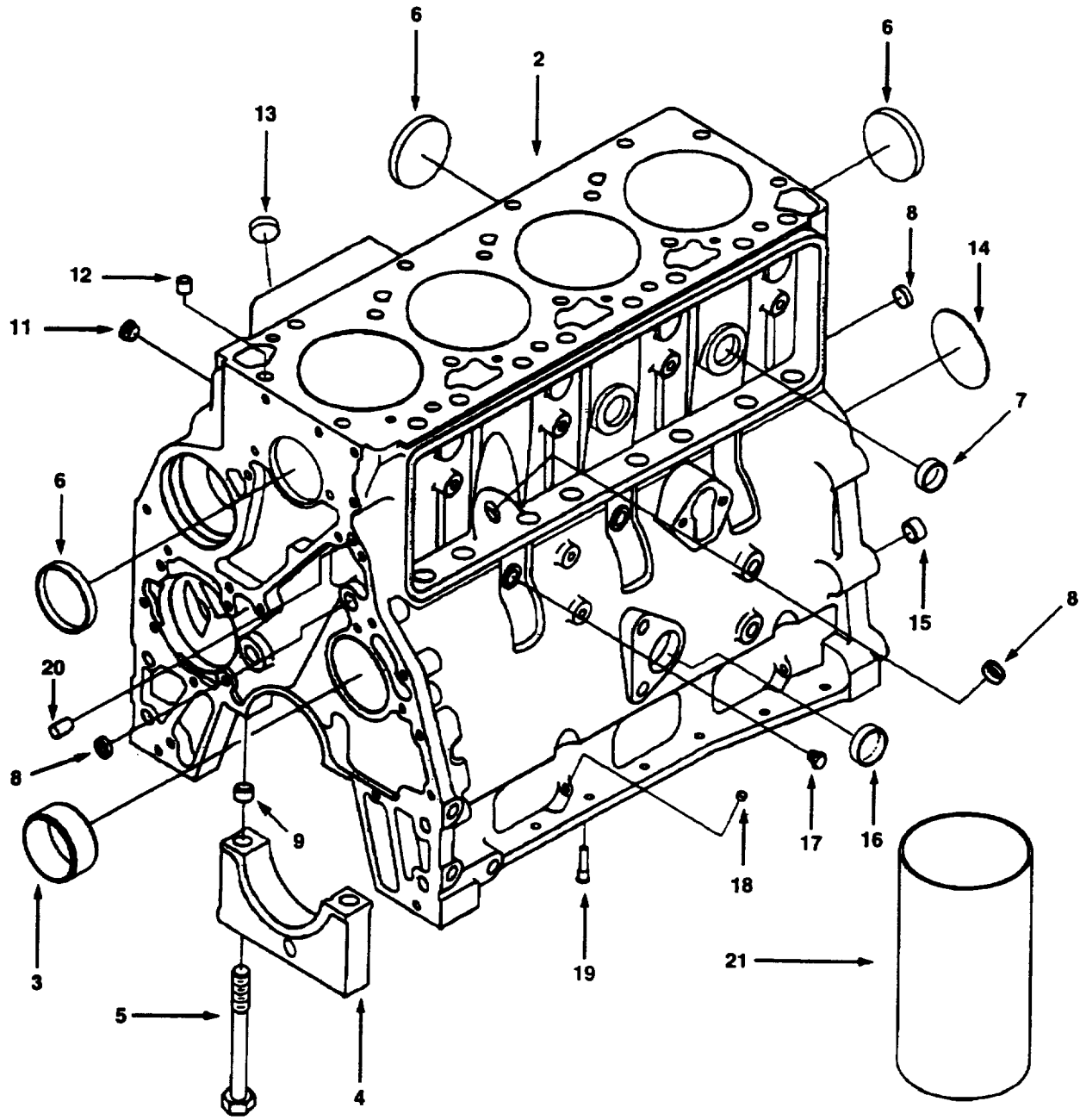
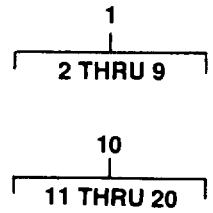

Figure 3. Cylinder Block Installation (Group 0101)

SECTION II

TM 10-3950-672-24P

PLISN	(1) ITEM NO	(2) SMR CODE	(3) NSN	(4) CAGEC	(5) PART NUMBER	(6) DESCRIPTION AND USABLE ON CODES (UOC)	(7) QTY	TM-CODE WJM
						GROUP 0101 CRANKCASE, BLOCK, AND CYLINDER HEAD AND ASSOCIATED PARTS		
						FIG. 3. CYLINDER BLOCK INSTALLATION		
MNVD	1	PFFFFA	2815013697752	15434	3802269	ENGINE BLOCK, DIESEL.....	1	
MNVG	2	XBFZZA		15434	3916251	.BLOCK, CYLINDER.....	1	
MNVK	3	PFFZZA	2815012110167	15434	3901306	.CAM BEARING	1	
MNVN		PFFZZA	3120012916623	10988	J904369	.BEARING, SLEEVE	V	
MNVR		PFFZZA	3120012942202	15434	3903242	OVERSIZE BUSHING FOR NO. 1 BORE .BUSHING, OS.....	V	
MNVX	4	PFFZZA	2815012113901	15434	3900967	OVERSIZE BUSHING FOR NO. 2-4 BORE .CAP, MAIN BEARING	5	
MNVU	5	PFFZZA	5305011918246	15434	3904217	.SCREW, HEXAGON HEAD	10	
MNWA	6	XBFZZA		15434	3922072	.PLUG, EXPANSION.....	4	
MNWD	7	PFFZZA	5340011944666	10988	J900957	.PLUG, EXPANSION.....	2	
MNWG	8	PFFZZA	5340011907424	15434	3900956	.PLUG, EXPANSION.....	3	
MNWK	9	PFFZZA	3120012949503	15434	3900068	.BEARING, SLEEVE	10	
MNWN	10	XBFZZA		15434	3802236	BLOCK HARDWARE.....	1	
MNXD	11	XBFZZA	4730011472223	15434	3008468	.PLUG, PIPE	1	
MNWR	12	XBFZZA	5315011880762	15434	3902343	.PIN, STRAIGHT, HEAD.....	2	
MNXK	13	XBFZZA		15434	3920706	.PLUG, EXPANSION.....	1	
MNWX	14	XBFZZA	3120012949503	15434	3900068	.BEARING, SLEEVE	2	
MNXN	15	XBFZZA	5340011944667	15434	3900687	.PLUG, EXPANSION.....	1	
MNXU	16	XBFZZA	5340011907425	15434	3900958	.PLUG, EXPANSION.....	1	
MNXG	17	XBFZZA	4730012924386	15434	3906619	.PLUG, PIPE	2	
MNXR	18	XBFZZA	5340012398607	15434	3900955	.PLUG, EXPANSION.....	1	
MNWX	19	XBFZZA	4730013582122	15434	3919002	.RESTRICTOR, FLUID	4	
MNXA	20	XBFZZA	5315011880761	15434	3900257	.PIN, STRAIGHT, HEAD.....	2	
MNXX	21	XBFZZA	2815012623390	15434	3904166	CYLINDER SLEEVE	4	

END OF FIGURE

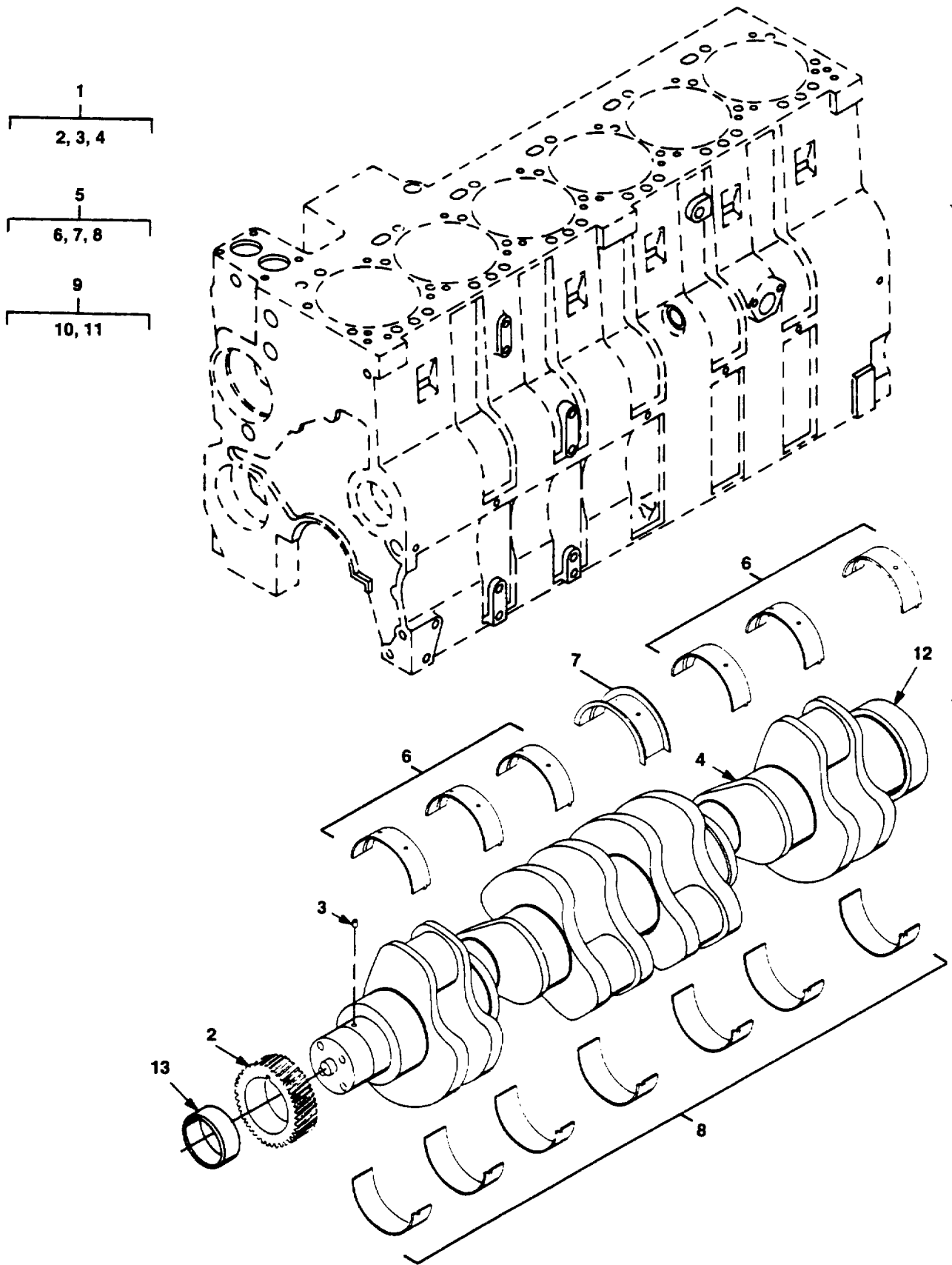

Figure 4. Crankshaft Assembly (Group 0102)

SECTION II

TM 10-3950-672-24P

PLISN	(1) ITEM NO	(2) SMR CODE	(3) NSN	(4) CAGEC	(5) PART NUMBER	(6) DESCRIPTION AND USABLE ON CODES (UOC)	(7) QTY	TM-CODE WJM
GROUP 0102 CRANKSHAFT AND ASSOCIATED PARTS								
FIG. 4. CRANKSHAFT ASSEMBLY								
NBGL	1	PFFFFA		15434	3908031	CRANKSHAFT, ASSY	1	
NBGP	2	XBFZZA		15434	3919680	.GEAR, CRANKSHAFT	1	
NBGN	3	PFFZZA		15434	3904483	.DOWEL, PIN	1	
NBGM	4	XBFZZA		15434	3907803	.CRANKSHAFT, ENGINE	1	
NBGQ	5	PFFZZA		15434	3802010	SET, MAIN BEARING	1	
NBGU		XBFZZA		15434	3802011	STANDARD SET, MAIN BEARING	1	
NBGY		PFFZZA		15434	3802012	0.25 MM OVERSIZE SET, MAIN BEARING	1	
NBHC		XBFZZA		15434	3802013	0.50 MM OVERSIZE SET, MAIN BEARING	1	
NBHG		XBFZZA		15434	3802014	0.75 MM OVERSIZE SET, MAIN BEARING	1	
NBGR	6	XBFZZA		15434	3901090	1.00 MM OVERSIZE .BEARING, MAIN	4	
NBGV		XBFZZA		15434	3901091	STANDARD .BEARING, MAIN	4	
NBGZ		XBFZZA		15434	3901092	0.25 MM OVERSIZE .BEARING, MAIN	4	
NBHD		XBFZZA		15434	3901093	0.50 MM OVERSIZE .BEARING, MAIN	4	
NBHH		XBFZZA		15434	3901094	0.75 MM OVERSIZE .BEARING, MAIN	4	
NBGS	7	XBFZZA		15434	3906230	1.00 MM OVERSIZE .BEARING, CRANKSHAFT	1	
NBGW		XBFZZA		15434	3906231	STANDARD .BEARING, CRANKSHAFT	1	
NBHA		XBFZZA		15434	3906232	0.25 MM OVERSIZE .BEARING, CRANKSHAFT	1	
NBHE		XBFZZA		15434	3906233	0.50 MM OVERSIZE .BEARING, CRANKSHAFT	1	
NBHJ		XBFZZA		15434	3906234	0.75 MM OVERSIZE .BEARING, CRANKSHAFT	1	
NBGT	8	XBFZZA		15434	3901150	1.00 MM OVERSIZE .BEARING, MAIN	5	
NBGX		XBFZZA		15434	3901151	STANDARD .BEARING, MAIN	5	
NBHB		XBFZZA		15434	3901152	0.25 MM OVERSIZE .BEARING, MAIN	5	
NBHF		XBFZZA		15434	3901153	0.50 MM OVERSIZE .BEARING, MAIN	5	
NBHK		XBFZZA		15434	3901154	0.75 MM OVERSIZE .BEARING, MAIN	5	
NBHL	9	XBFZZA		15434	3802082	1.00 MM OVERSIZE BEARING, CRANKSHAFT	1	
NBHP		XBFZZA		15434	3802084	0.50 MM OVERSIZE/0.50 MM OVERSIZE THRUST BEARING, CRANKSHAFT	1	
NBHM	10	XBFZZA		15434	3906452	1.00 MM OVERSIZE/1.00 MM OVERSIZE THRUST .BEARING, CRANKSHAFT	1	
NBHQ		XBFZZA		15434	3906454	0.50 MM OVERSIZE/0.50 MM OVERSIZE THRUST .BEARING, CRANKSHAFT	1	
NBHN	11	XBFZZA		15434	3901152	1.00 MM OVERSIZE/0.50 MM OVERSIZE THRUST .BEARING, MAIN	1	
NBHR		XBFZZA		15434	3901154	0.50 MM OVERSIZE/0.50 MM OVERSIZE THRUST .BEARING, MAIN	1	
						1.00 MM OVERSIZE/0.50 MM OVERSIZE THRUST		

SECTION II

TM 10-3950-672-24P

PLISN	(1) ITEM NO	(2) SMR CODE	(3) NSN	(4) CAGEC	(5) PART NUMBER	(6) DESCRIPTION AND USABLE ON CODES (UOC)	(7) QTY	TM-CODE WJM
						GROUP 0102 CRANKSHAFT AND ASSOCIATED PARTS		
						FIG. 4. CRANKSHAFT ASSEMBLY (CONTINUED)		
NBHT	12	XBFZZA		15434	3906081	.SLEEVE, WEAR REAR	1	
NBHS	13	XBFZZA		15434	3906080	.SLEEVE, WEAR FRONT	1	
						END OF FIGURE		

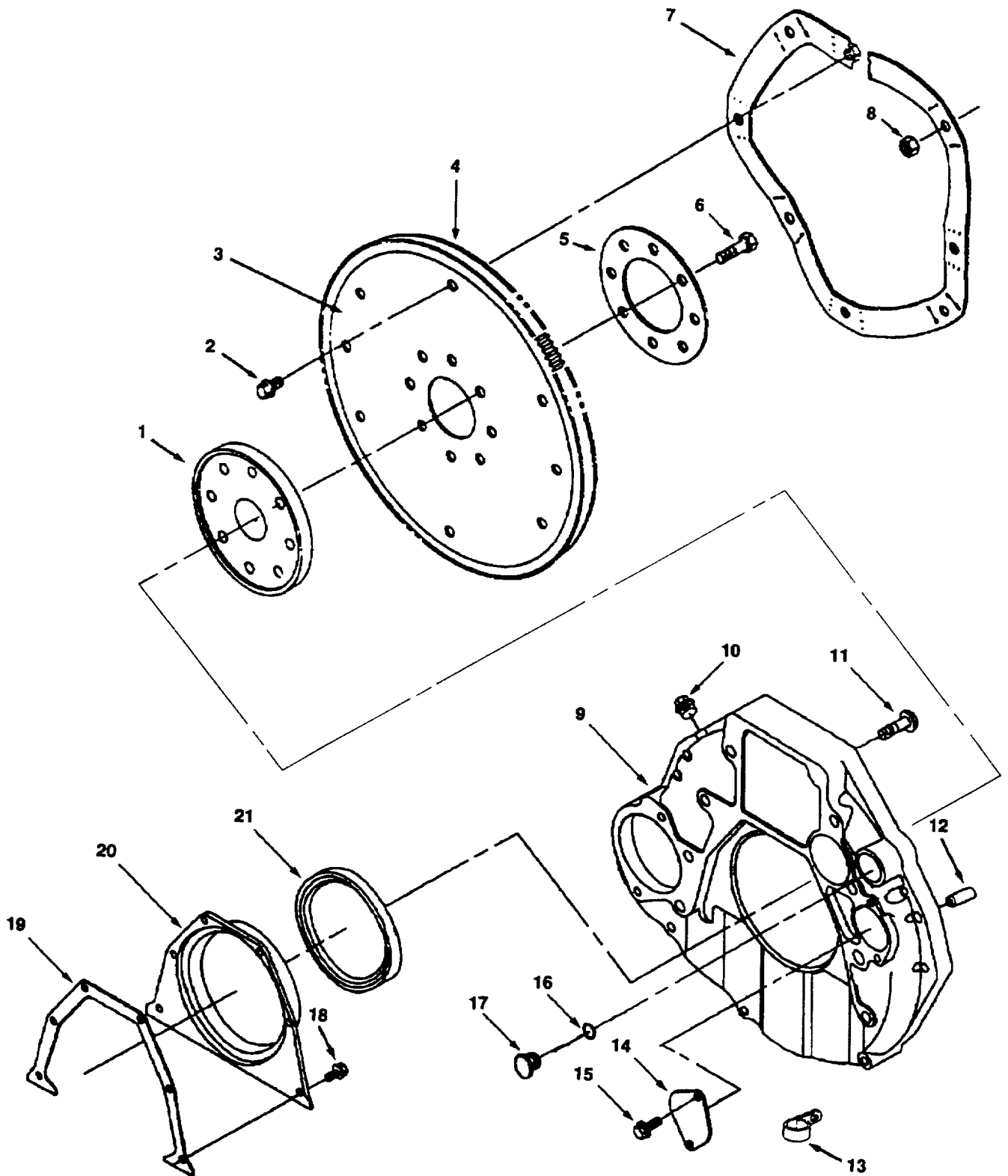

Figure 5. Flywheel And Housing (Group 0103)

SECTION II

TM 10-3950-672-24P

PLISN	(1) ITEM NO	(2) SMR CODE	(3) NSN	(4) CAGEC	(5) PART NUMBER	(6) DESCRIPTION AND USABLE ON CODES (UOC)	(7) QTY	TM-CODE WJM
						GROUP 0103 FLYWHEEL ASSEMBLY AND ASSOCIATED PARTS		
						FIG. 5. FLYWHEEL AND HOUSING		
MPMU	1	XBFZZA		15434	3907620	ADAPTER, CRANKSHAFT.....	1	
MPND	2	XBFZZA		15434	3910665	SCREW, HEX FLANGE HEAD.....	4	
MPFK	3	XBFZZA		15434	3918957	FLEXPLATE.....	1	
MPNN	4	XBFZZA		15434	3905909	GEAR, FLYWHEEL RING.....	1	
MPNA	5	PFFZZA	3040012717165	15434	3904361	PLATE, RETAINING.....	1	
MPNK	6	XBFZZA		15434	3901395	SCREW, HEXAGON HEAD.....	8	
MPMX	7	XBFZZA		15434	3907619	ADAPTER, TORQUE CON.....	1	
MPNG	8	XBFZZA		15434	3912253	NUT, REGULAR HEXAGON.....	4	
MPGA	9	XBFZZA		15434	3912601	ADAPTER, TRANSMISSION.....	1	
MPGN	10	PFFZZA	4730012376950	15434	3904181	PLUG, THREADED.....	1	
MPGD	11	PFFZZA	5305013408395	15434	3920447	SCREW, HEX FLANGE HEAD.....	8	
MPGR	12	PFFZZA	5315011132184	15434	148582	PIN, STRAIGHT, HEAD.....	2	
MPHA	13	PFFZZA	5340012803682	15434	3923610	CLAMP, LOOP.....	1	
MPGG	14	PFFZZA	5340012712496	10988	J908095	PLATE, COVER.....	1	
MPGK	15	PFFZZA	5305011922036	15434	3912072	SCREW, SELF-TAPPING.....	2	
MPGU	16	PFFZZA	5330012721124	15434	3910260	PACKING, PREFORMED.....	1	
MPGX	17	PFFZZA	2815012730571	15434	3910248	PLUG, O-RING.....	1	
MPFX	18	XBFZZA		15434	3913638	SCREW, HEX FLANGE HEAD.....	6	
MPFN	19	PFFZZA	5330013047807	15434	3928493	GASKET, REAR COVER.....	1	
MPFR	20	PFFZZA	2815014004036	15434	3921043	COVER, REAR.....	1	
MPFU	21	PFFZZA	5330011922037	10988	J909410	SEAL, OIL, W/TOOLS.....	1	

END OF FIGURE

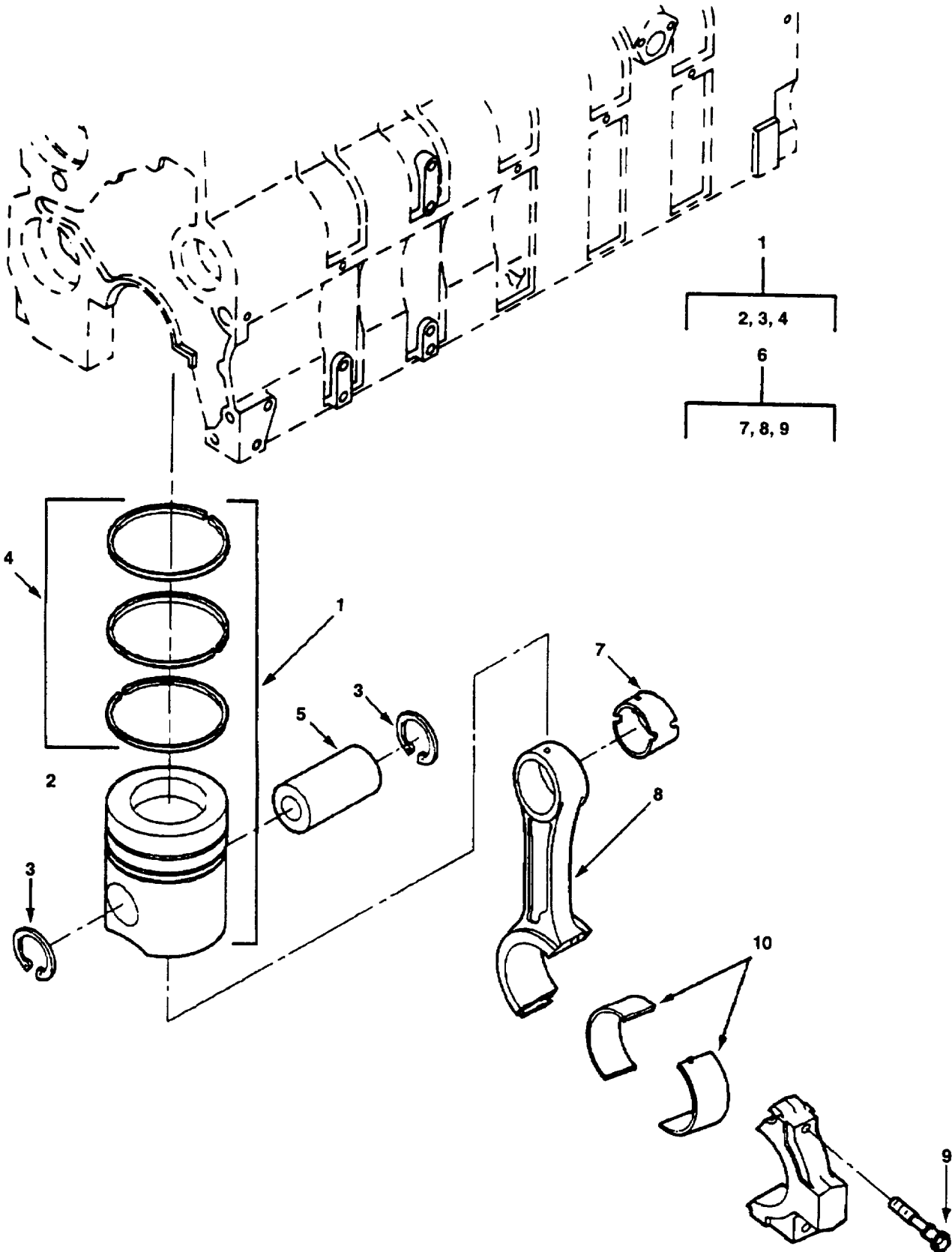

Figure 6. Piston and Connecting Rods (Group 0104)

SECTION II

TM 10-3950-672-24P

PLISN	(1) ITEM NO	(2) SMR CODE	(3) NSN	(4) CAGEC	(5) PART NUMBER	(6) DESCRIPTION AND USABLE ON CODES (UOC)	(7) QTY	TM-CODE WJM
						GROUP 0104 PISTONS, CONNECTING RODS, AND ASSOCIATED PARTS		
						FIG. 6. PISTONS AND CONNECTING RODS		
NBFT	1	XBFZZA		15434	3802060	KIT, ENGINE PISTON STANDARD	4	
NBGC		XBFZZA		15434	3802062	KIT, ENGINE PISTON 0.50 MM OVERSIZE	4	
NBGG		XBFZZA		15434	3802064	KIT, ENGINE PISTON 1.00 MM OVERSIZE	4	
NBGH	2	XBFZZA		15434	3906208	.PISTON, ENGINE 1.00 MM OVERSIZE	1	
NBGD		XBFZZA		15434	3906209	.PISTON, ENGINE 0.50 MM OVERSIZE	1	
NBFU		XBFZZA		15434	3906223	PISTON, ENGINE STANDARD	1	
NBFV	3	XBFZZA		15434	3901706	.RING, RETAINING.....	2	
NBFW	4	XBFZZA		15434	3802040	.SET, PISTON RING..... STANDARD	1	
NBGF		XBFZZA		15434	3802042	.SET, PISTON RING..... 0.50 MM OVERSIZE	1	
NBGK		XBFZZA		15434	3802044	.SET, PISTON RING..... 1.00 MM OVERSIZE	1	
NBFX	5	XBFZZA		15434	3901793	PIN, PISTON.....	4	
NBFN	6	XBFZHB		15434	3925232	ROD, ENGINE CONNECT	4	
NBFR	7	XBFZZA		15434	3901085	.BUSHING.....	1	
NBFP	8	XBFZZA		15434	3901567	.ROD, ENGINE CONNECT	1	
NBFQ	9	XBFZZA		15434	3900919	.SCREW, CONNECTING ROD.....	2	
NBFS	10	XBFZZA		15434	3901170	BEARING, CONNECTING..... STANDARD	2	
NBFY		XBFZZA		15434	3901171	BEARING, CONNECTING..... 0.25 MM OVERSIZE	V	
NBFZ		XBFZZA		15434	3901172	BEARING, CONNECTING..... 0.50 MM OVERSIZE	V	
NBGA		XBFZZA		15434	3901173	BEARING, CONNECTING..... 0.75 MM OVERSIZE	V	
NBGB		XBFZZA		15434	3901174	BEARING, CONNECTING..... 1.00 MM OVERSIZE	V	

END OF FIGURE

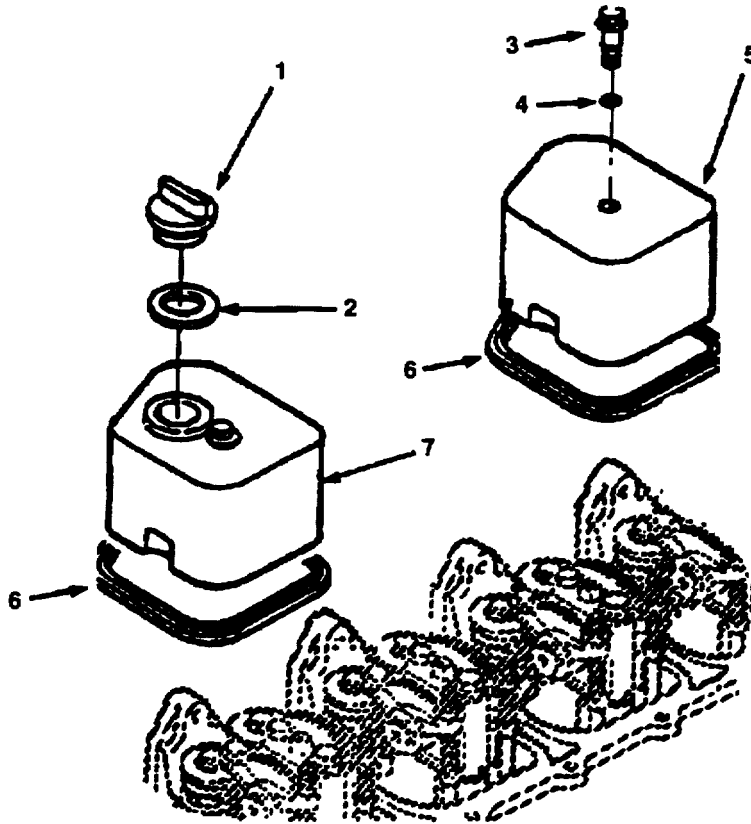

Figure 7. Valve Cover Installation (Group 0105)

SECTION II

TM 10-3950-672-24P

	(1)	(2)	(3)	(4)	(5)	(6)	(7)	
PLISN	ITEM NO	SMR CODE	NSN	CAGEC	PART NUMBER	DESCRIPTION AND USABLE ON CODES (UOC)	QTY	TM-CODE WJM
						GROUP 0105 VALVES, CAMSHAFTS, AND TIMING SYSTEM AND ASSOCIATED PARTS		
						FIG. 7. VALVE COVER INSTALLATION		
MOCK	1	PFOZZA	2590011896590	15434	3901895	CAP, FILLER.....	1	
MQCG	2	PFOZZA	5330011996159	15434	3902363	SEAL, RECTANGULAR.....	1	
MQBX	3	PFOZZA	5305012668569	15434	3907049	SCREW, HEX FLANGE HEAD.....	4	
MQBU	4	PFOZZA	2920012979112	15434	3910924	ADJUSTING DEVICE	4	
MQCA	5	PFOZZA	2815012115269	15434	3902604	COVER, VALVE.....	3	
MQBR	6	PFOZZA	5330011907443	15434	3902666	GASKET, VALVE COVER.....	4	
MQCD	7	PFOZZA	2815011944315	15434	3902605	COVER, VALVE.....	1	

END OF FIGURE

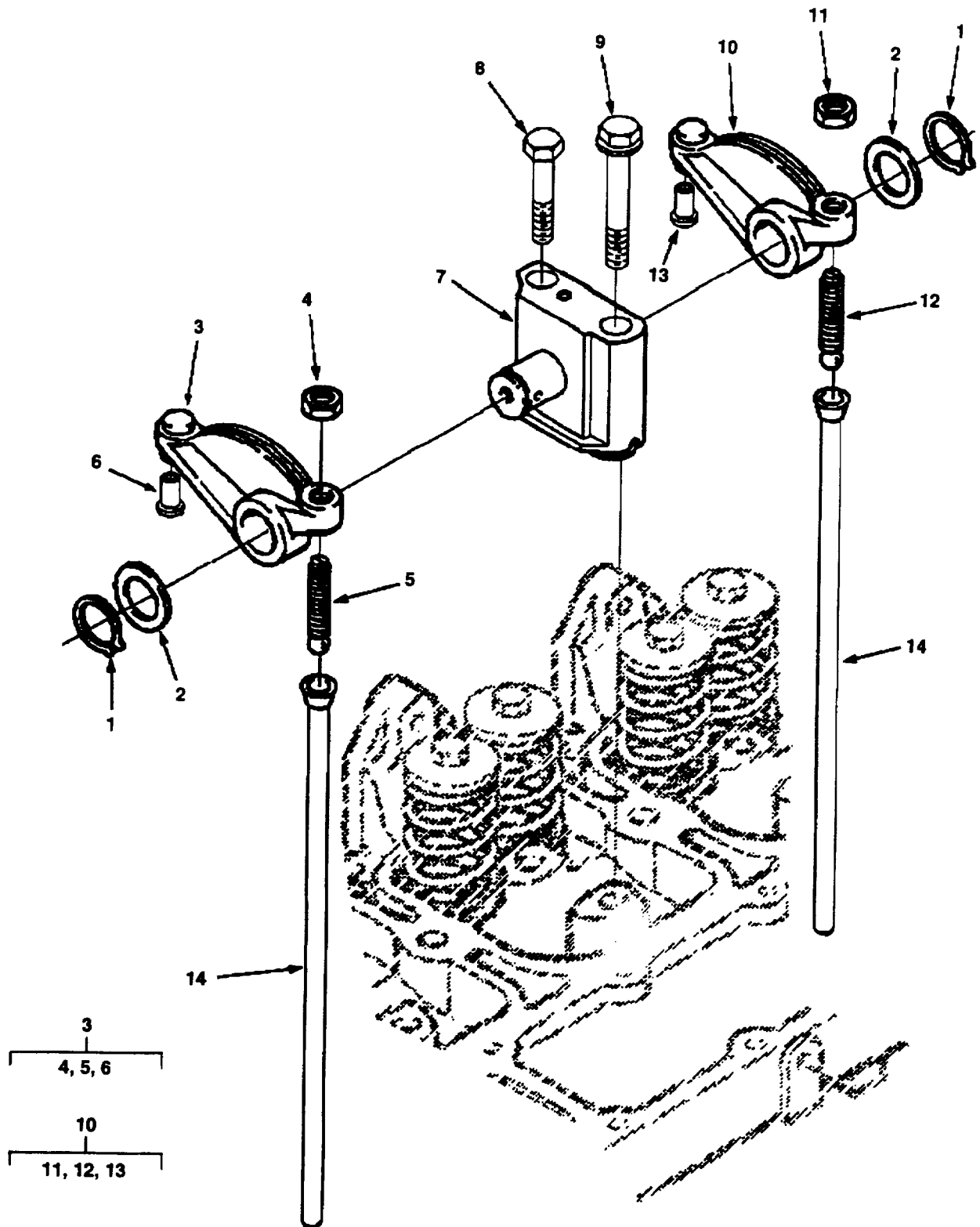

Figure 8. Rocker Levers and Push Rods (Group 0105)

SECTION II

TM 10-3950-672-24P

	(1)	(2)	(3)	(4)	(5)	(6)	(7)	
PLISN	ITEM NO	SMR CODE	NSN	CAGEC	PART NUMBER	DESCRIPTION AND USABLE ON CODES (UOC)	QTY	TM-CODE WJM
						GROUP 0105 VALVES, CAMSHAFTS, AND TIMING SYSTEM AND ASSOCIATED PARTS		
						FIG. 8. ROCKER LEVERS AND PUSH RODS		
MNUN	1	PFFZZA	5365013201021	15434	3900242	RING, RETAINING.....	8	
MNUK	2	PFFZZA	5310012023054	15434	3900245	WASHER, PLAIN.....	8	
MNTK	3	PFFZZA	3040012979113	15434	3910811	BRACKET, EYE, NON.....	4	
MNTR	4	XBFZZA		15434	3927692	.NUT, HEAVY HEXAGON	1	
MNTN	5	PFFZZA	5305011971663	15434	3900706	.SCREW, SLOTTED SET	1	
MNTU	6	XBFZZA		15434	3900705	.INSERT, ROCKER LEVER.....	1	
MNTG	7	XBFZZA		15434	3922488	SUPPORT, ROCKER LEVER	4	
MNUR	8	PFFZZA	5305011912140	15434	3901221	SCREW, HEXAGON HEAD	4	
MNUU	9	PFFZZA	5305013408393	15434	3920781	SCREW, HEX FLANGE HEAD.....	4	
MNTX	10	PFFZZA	2815013070096	15434	3910810	ROCKER ARM, ENGINE	4	
MNUD	11	XBFZZA		15434	3927692	.NUT, HEAVY HEXAGON	1	
MNUA	12	PFFZZA	5305011971663	15434	3900706	.SCREW, SLOTTED SET	1	
MNUG	13	XBFZZA		15434	3900705	.INSERT, ROCKER LEVER.....	1	
MNUX	14	PFFZZA	3040013866577	15434	3923262	PAWL.....	8	

END OF FIGURE

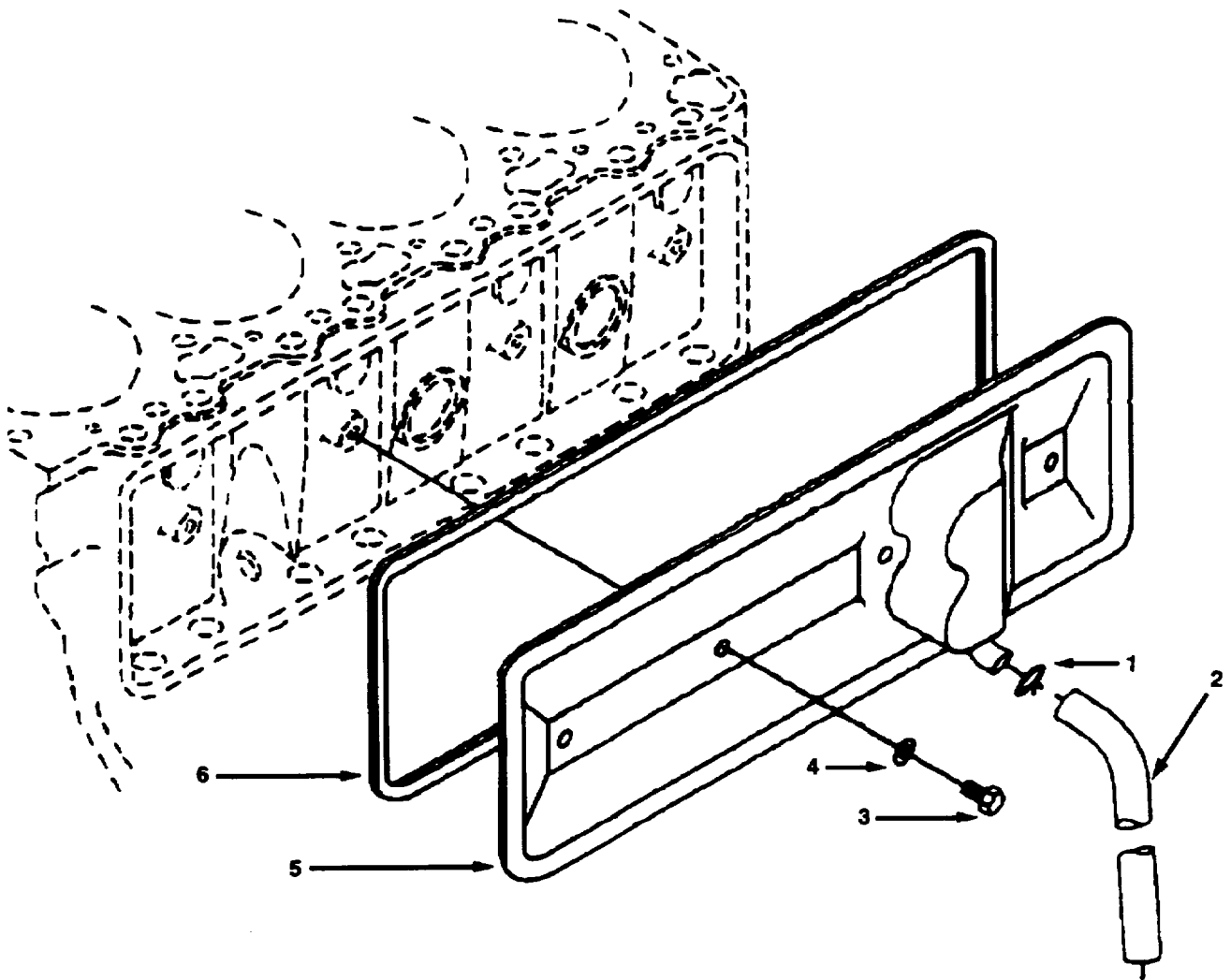

Figure 9. Cam Follower Cover Assembly (Group 0105)

SECTION II

TM 10-3950-672-24P

	(1)	(2)	(3)	(4)	(5)	(6)	(7)	TM-CODE
PLISN	ITEM NO	SMR CODE	NSN	CAGEC	PART NUMBER	DESCRIPTION AND USABLE ON CODES (UOC)	QTY	WJM
						GROUP 0105 VALVES, CAMSHAFTS, AND TIMING SYSTEM AND ASSOCIATED PARTS		
						FIG. 9. CAM FOLLOWER COVER ASSEMBLY		
MNYR	1	PFOZZA	4730012383942	10988	J904230	CLAMP, SPRING HOSE	1	
MNYN	2	PFOZZA	4720014108803	15434	3918612	HOSE, PLAIN.....	1	
MNYK	3	PFOZZA	5305012343755	15434	3900630	SCREW, HEX FLANGE HEAD.....	2	
MNYG	4	PFOZZA	5325011944354	15434	3900267	GROMMET	2	
MNYD	5	XBOZZA		15434	3927917	COVER, PUSH ROD	1	
MNYA	6	XBOZZA		15434	3928831	GASKET, PUSH ROD	1	

END OF FIGURE

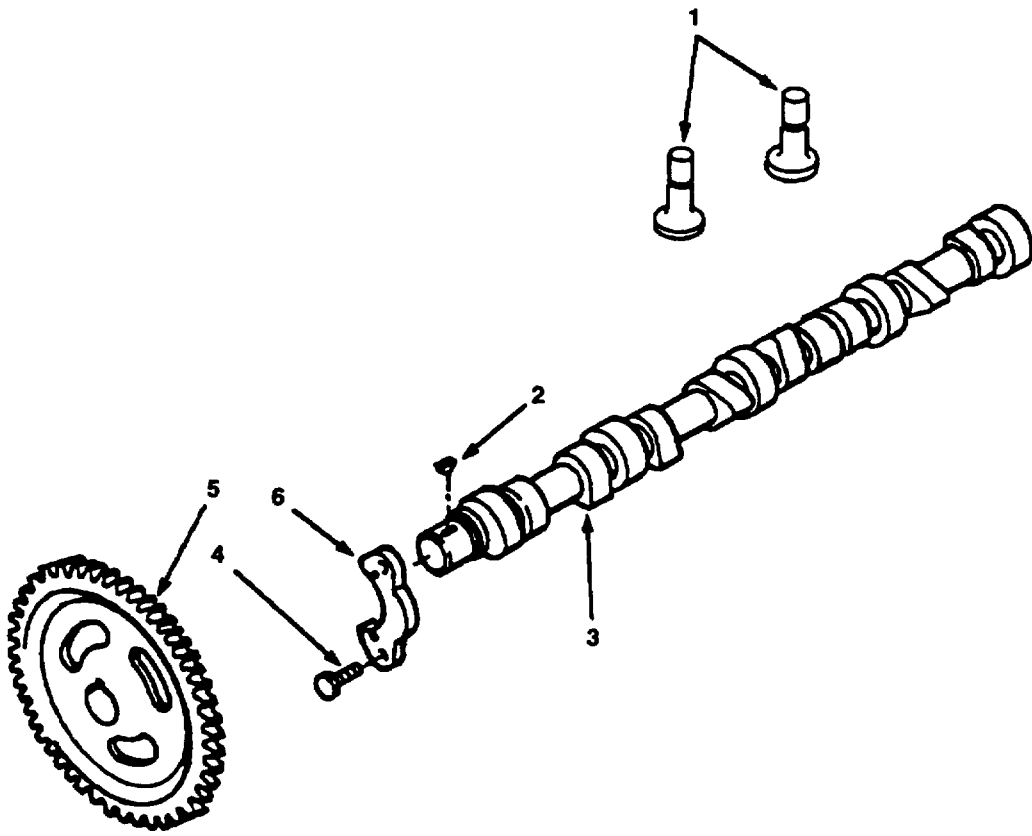

Figure 10. Camshaft and Valve Tappets (Group 0105)

SECTION II

TM 10-3950-672-24P

	(1)	(2)	(3)	(4)	(5)	(6)	(7)	TM-CODE
PLISN	ITEM NO	SMR CODE	NSN	CAGEC	PART NUMBER	DESCRIPTION AND USABLE ON CODES (UOC)	QTY	WJM
						GROUP 0105 VALVES, CAMSHAFTS, AND TIMING SYSTEM AND ASSOCIATED PARTS		
						FIG. 10. CAMSHAFT AND VALVE TAPPETS		
MNVA	1	PFFZZA	2815013794920	15434	3925031	TAPPET, VALVE.....	8	
NBHX	2	XBFZZA		15434	3902332	KEY, PLAIN WOODRUFF	1	
NBHU	3	XBFZZA		15434	3925582	CAMSHAFT	1	
NBHZ	4	XBFZZA	5305012416217	15434	3900227	SCREW, HEXAGON HEAD	2	
NBHW	5	XBFZZA		15434	3907431	GEAR, CAMSHAFT	1	
NBHY	6	XBFZZA		15434	3927155	SUPPORT, CAM THRUST.....	1	

END OF FIGURE

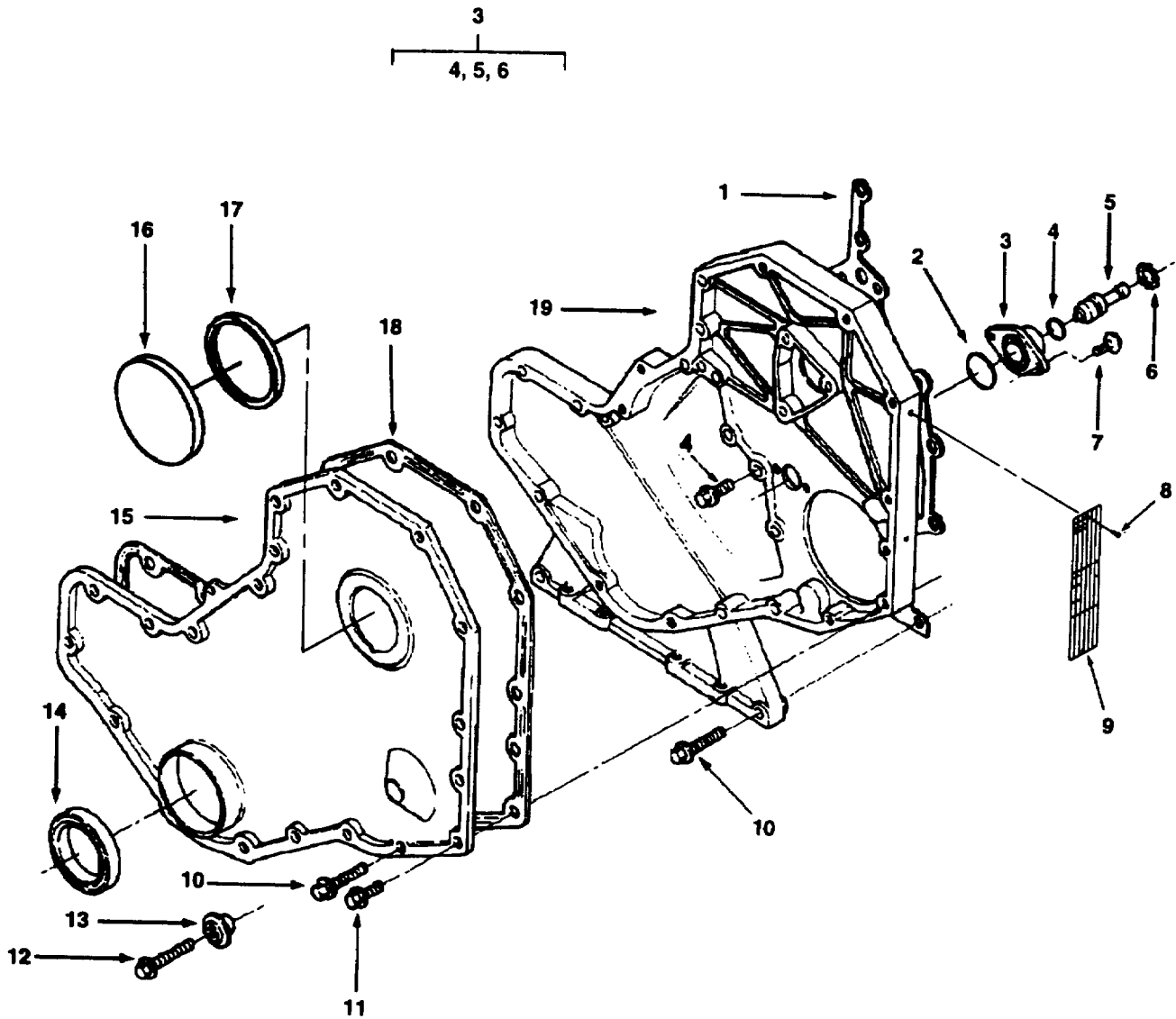

Figure 11. Front Gear Cover Installation (Group 0105)

SECTION II

TM 10-3950-672-24P

PLISN	(1) ITEM NO	(2) SMR CODE	(3) NSN	(4) CAGEC	(5) PART NUMBER	(6) DESCRIPTION AND USABLE ON CODES (UOC)	(7) QTY	TM-CODE WJM
						GROUP 0105 VALVES, CAMSHAFTS, AND TIMING SYSTEM AND ASSOCIATED PARTS		
						FIG. 11. FRONT GEAR COVER INSTALLATION		
MNRK	1	PFFZZA	5330012976307	15434	3916131	GASKET, GEAR HOUSING	1	
MNRX	2	PFFZZA	5330012636179	15434	3915772	GASKET.....	1	
MNSA	3	XBFZZA		12361	3913995	HOUSING, TIMING PIN.....	1	
MNSD	4	PFFZZA	5330012916537	15434	3913994	.PACKING, PREFORMED	1	
MNSG	5	PFFZZA	3040011891760	15434	3903924	.SHAFT, SHOULDERED	1	
MNSK	6	PFFZZA	5365005981297	15434	3904849	.RING, RETAINING.....	1	
MNSN	7	PFFZZA	5305012632708	10988	J907998	SCREW, ROUND HEAD	2	
MNRG	8	PFFZZA	5305012760859	15434	3908612	SCREW, DRIVE.....	2	
MNRD	9	PFFZZA	9905013000328	15434	3906610	DATA PLATE	1	
MNRR	10	PFFZZA	5306012371166	15434	3900633	SCREW, HEX FLANGE.....	10	
MNRU	11	XBFZZA		15434	3924962	SCREW, HEX FLANGE.....	16	
MNTA	12	PFFZZA	5305012984179	15434	3901446	SCREW, HEX FLANGE.....	1	
MNTD	13	PFFZZA	3040012979102	15434	3912772	RETAINER, BELT.....	1	
MNSX	14	XBFZZA	5330011914513	15434	3904353	SEAL	1	
MNSU	15	XBFZZA		15434	3903663	COVER, GEAR	1	
MPCA	16	XBOZZB	2815011990446	15434	3903463	CAP, FRONT COVER	1	
MPCD	17	XBOZZA	5330011918047	15434	3903475	GASKET.....	1	
MNSR	18	PFFZZA	5330011917322	15434	3914385	GASKET, GEAR COVER	1	
MNRN	19	XBFZZA		15434	3920758	HOUSING, GEAR	1	

END OF FIGURE

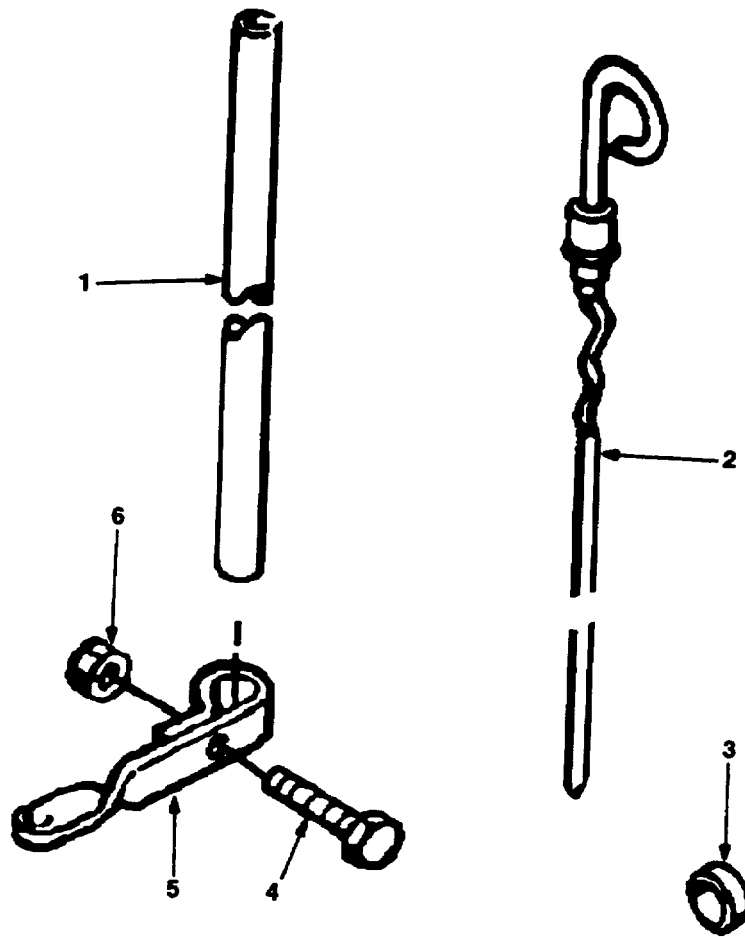

Figure 12. Engine Oil Level Gage (Group 0106)

SECTION II

TM 10-3950-672-24P

	(1)	(2)	(3)	(4)	(5)	(6)	(7)	TM-CODE
PLISN	ITEM NO	SMR CODE	NSN	CAGEC	PART NUMBER	DESCRIPTION AND USABLE ON CODES (UOC)	QTY	WJM
						GROUP 0106 ENGINE LUBRICATION SYSTEM AND ASSOCIATED PARTS		
						FIG. 12 ENGINE OIL LEVEL GAGE		
MPRN	1	XBFZZA		154343	918387	TUBE, OIL GAUGE.....	1	
MPRU	2	XBOZZA		154343	908311	DIPSTICK.....	1	
MPRK	3	XBOZZA	5340012398607	154343	900955	PLUG, EXPANSION	1	
MPRG	4	XBOZZA		154343	900629	SCREW, HEX FLANGE HEAD.....	1	
MPRR	5	XBOZZA		154343	905803	BRACE, TUBE	1	
MPJU	6	PFOZZA	5325011944354	154343	900267	GROMMET	2	

END OF FIGURE

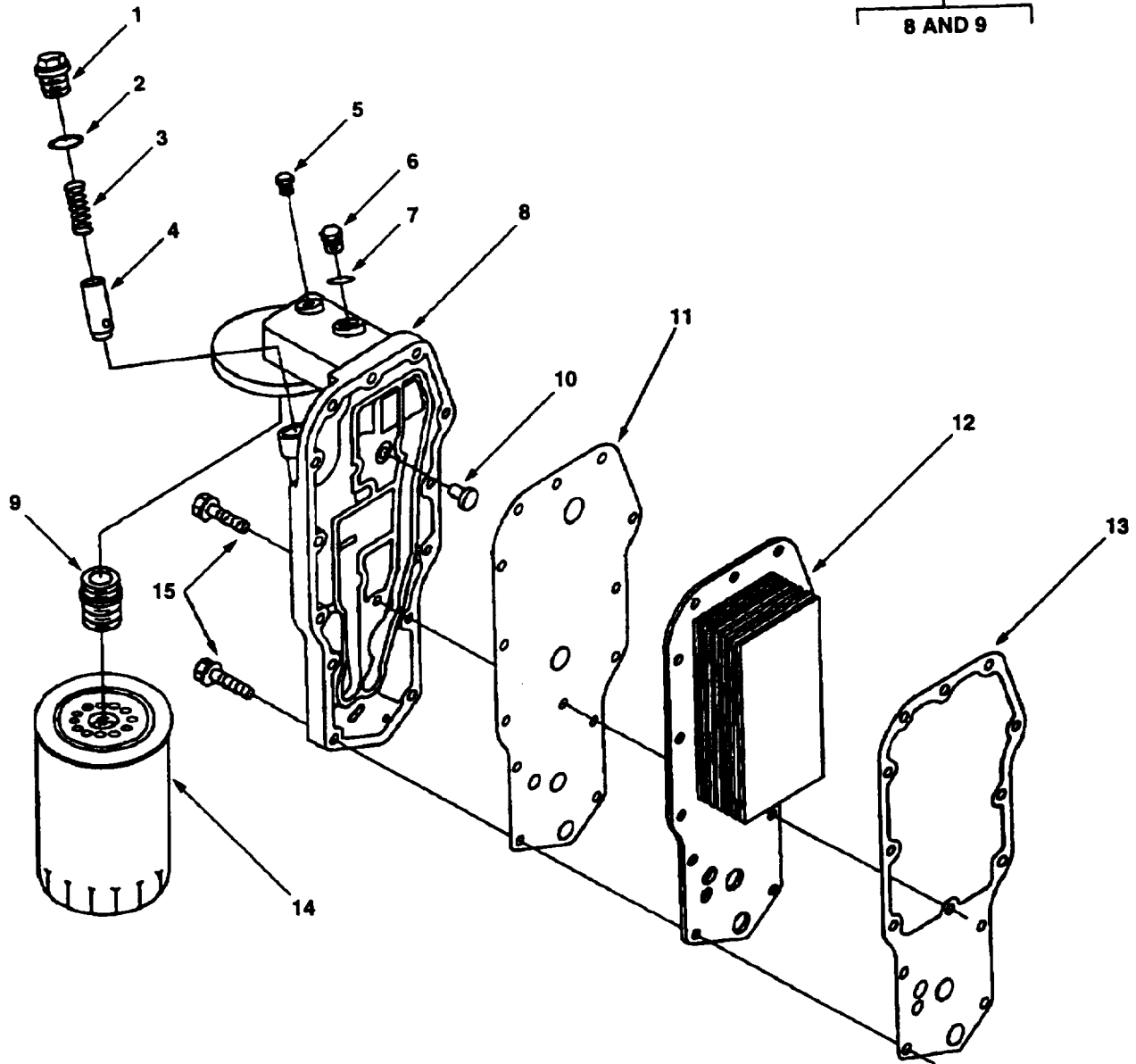
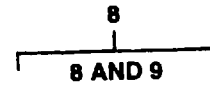

Figure 13. Engine Oil Cooler (Group 0106) (Sheet 1 of 2)

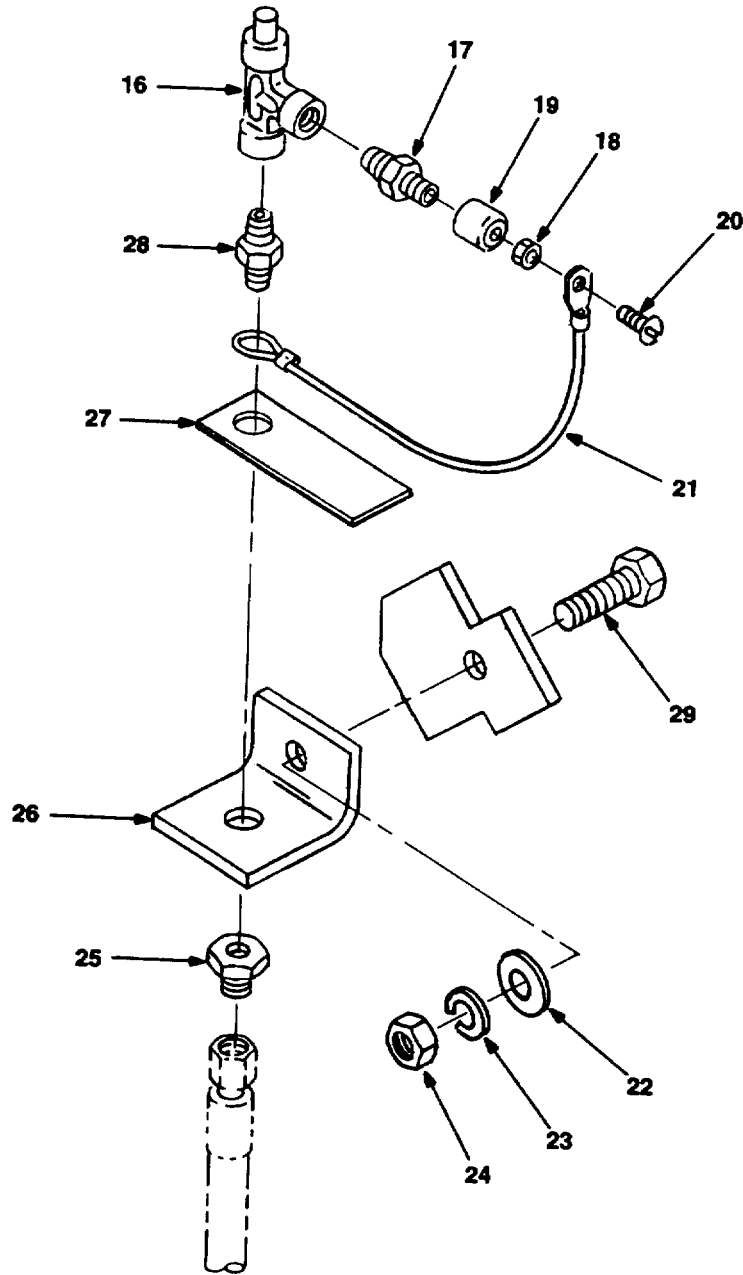

Figure 13. Engine Oil Cooler (Group 0106) (Sheet 2 of 2)

SECTION II

TM 10-3950-672-24P

PLISN	(1) ITEM NO	(2) SMR CODE	(3) NSN	(4) CAGEC	(5) PART NUMBER	(6) DESCRIPTION AND USABLE ON CODES (UOC)	(7) QTY	TM-CODE WJM
GROUP 0106 ENGINE LUBRICATION SYSTEM AND ASSOCIATED PARTS								
FIG. 13 ENGINE OIL COOLER								
MPQG	1	XBOZZA		15434	3915787	PLUG, THREADED	1	
MPPX	2	XBOZZA		15434	3909397	SEAL, O-RING	1	
MPPN	3	XBOZZA		15434	3925009	SPRING, COMPRESSION.....	1	
MPQD	4	XBOZZA		15434	3918428	PLUNGER, PRS REGULAR.....	1	
MPPR	5	XBOZZA	4730012924386	15434	3906619	PLUG, PIPE	1	
MPQK	6	XBOZZA		15434	3919686	PLUG, W/O-RING.....	1	
MPQN	7	PFOZZA	5330013319293	15434	3037236	. PACKING, PREFORMED	1	
MPQX	8	XBOZZA		15434	3918954	HEAD, LUBE OIL FILTER.....	1	
MPRA	9	PFOZZA	4730013169231	15434	3909355	. ADAPTER, FILTER HEAD.....	1	
MPPK	10	XBOZZA		15434	3927622	VALVE, BYPASS	1	
MPQU	11	XBOZZA		15434	3918257	GASKET, FILTER HEAD	1	
MPQA	12	XBOZZA		15434	3921557	CORE, COOLER	1	
MPQR	13	XBOZZA		15434	3918256	GASKET, OIL COOLER	1	
MPPU	14	XBOZZA		15434	3908616	CARTRIDGE, LUBE OIL.....	1	
MPPG	15	XBOZZA	5305012397202	15434	3900632	SCREW, HEX FLANGE HEAD.....	14	
MRUN	16	PFOZZA	4820011789609	30327	87C04	VALVE.....	2	
MRUR	17	XBOZZA		13174	848FS-05X04	ADAPTER, STRAIGHT.....	2	
MRVD	18	PFOZZA	5310009349758	96906	MS35649-202	NUT, MACHINE	2	
MRUU	19	XBOZZA		12361	6443000695	REWORK, TUBE CAP.....	2	
MRVA	20	PFOZZA	5305009846212	96906	MS35206-265	SCREW, MACHINE	2	
MRUX	21	XBOZZA		12361	B-06	LANYARD	2	
MRWN	22	PFOZZA	5310000814219	96906	MS27183-12	WASHER, PLAIN	1	
MRWR	23	PFOZZA	5310004079566	96906	MS35338-45	WASHER, LOCK	1	
MRWU	24	PFOZZA	5310007670445	96906	MS51971-2	NUT, HEX	1	
MRVU	25	PPFZZA		02176	2240-4-6S	BUSHING, REDUCER	1	
MRWA	26	XBOZZA		12361	6030004131	ANGLE	1	
MRVG	27	XBFFZZA	9905011723250	12361	7679000974	PLATE, IDENTIFICATION	1	
MRVX	28	XBOZZA	4730011739258	00624	221501-6-4S	REDUCER, TUBE.....	1	
MRWK	29	PFOZZA	5305002259081	96906	MS90725-36	SCREW, CAP HEX HEAD.....	1	

END OF FIGURE

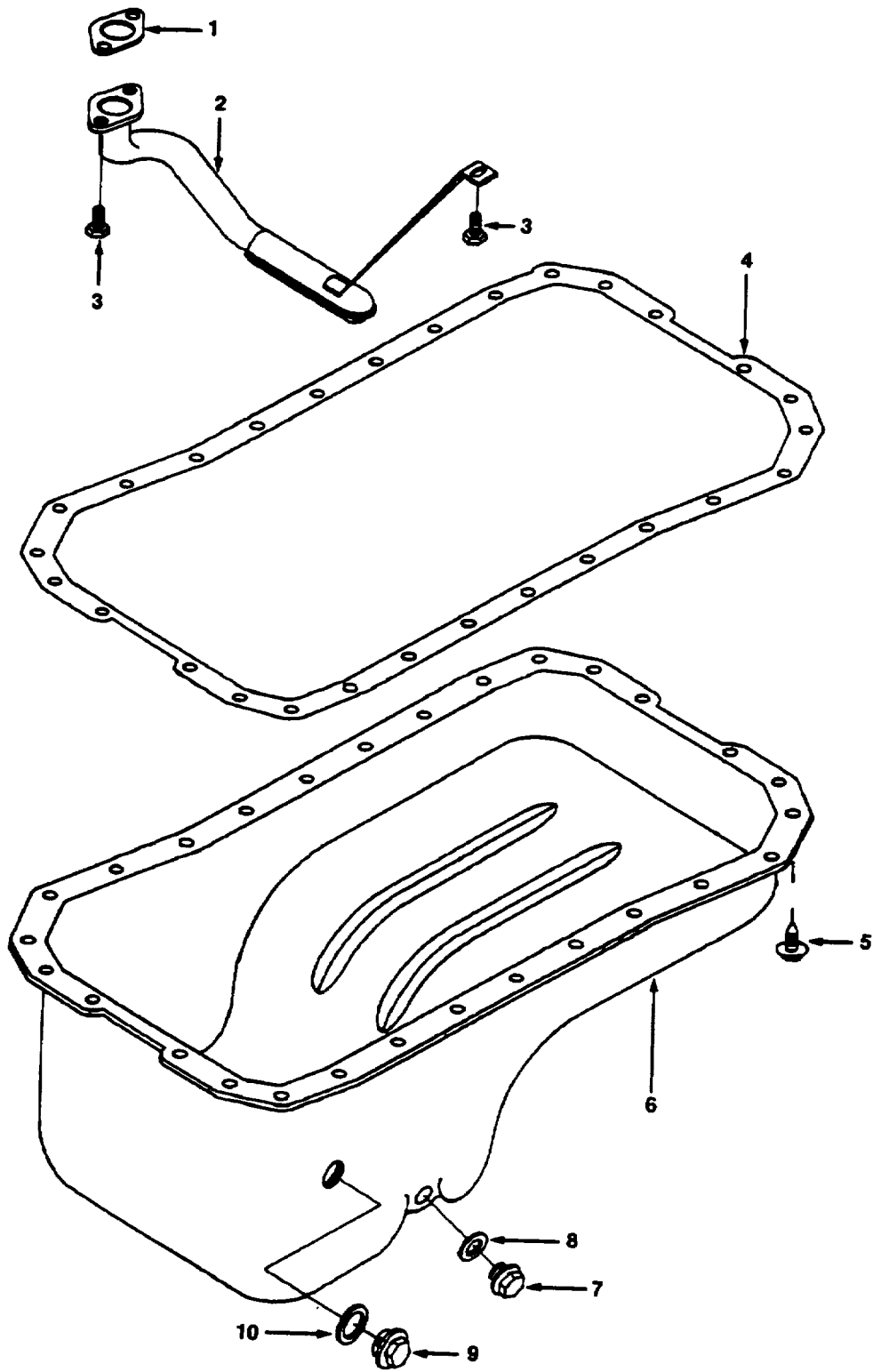

Figure 14. Engine Oil Pan Installation (Group 0106)

SECTION II

TM 10-3950-672-24P

(1) PLISN	(1) ITEM NO	(2) SMR CODE	(3) NSN	(4) CAGEC	(5) PART NUMBER	(6) DESCRIPTION AND USABLE ON CODES (UOC)	(7) QTY	TM-CODE WJM
						GROUP 0106 ENGINE LUBRICATION SYSTEM AND ASSOCIATED PARTS		
						FIG. 14 ENGINE OIL PAN INSTALLATION		
MPTG	1	PFOZZA	5330013165761	15434	3914383	GASKET, FLANGE	1	
MPSR	2	XBFZZA		15434	3920795	CONNECTION, OIL SUCTION	1	
MPSN	3	XBFZZA		15434	3900629	SCREW, HEX FLANGE HEAD.....	3	
MPTD	4	PFFZZA	5330013059414	15434	3911535	GASKET, OIL PAN	1	
MPSU	5	XBFZZA	5305013796073	15434	3920400	SCREW, HEX FLANGE HEAD	28	
MPSD	6	XBFZZA		15434	3901049	PAN, OIL	1	
MPTA	7	PFFZZA	4730013312913	15434	3911638	PLUG, THREADED	1	
MPSX	8	PFFZZA	5310011880997	15434	3900216	WASHER, SEALING	1	
MPSK	9	XBOZZA		15434	3904386	PLUG, THREADED	1	
MPSG	10	XBOZZA		15434	3902425	WASHER, SEALING.....	1	

END OF FIGURE

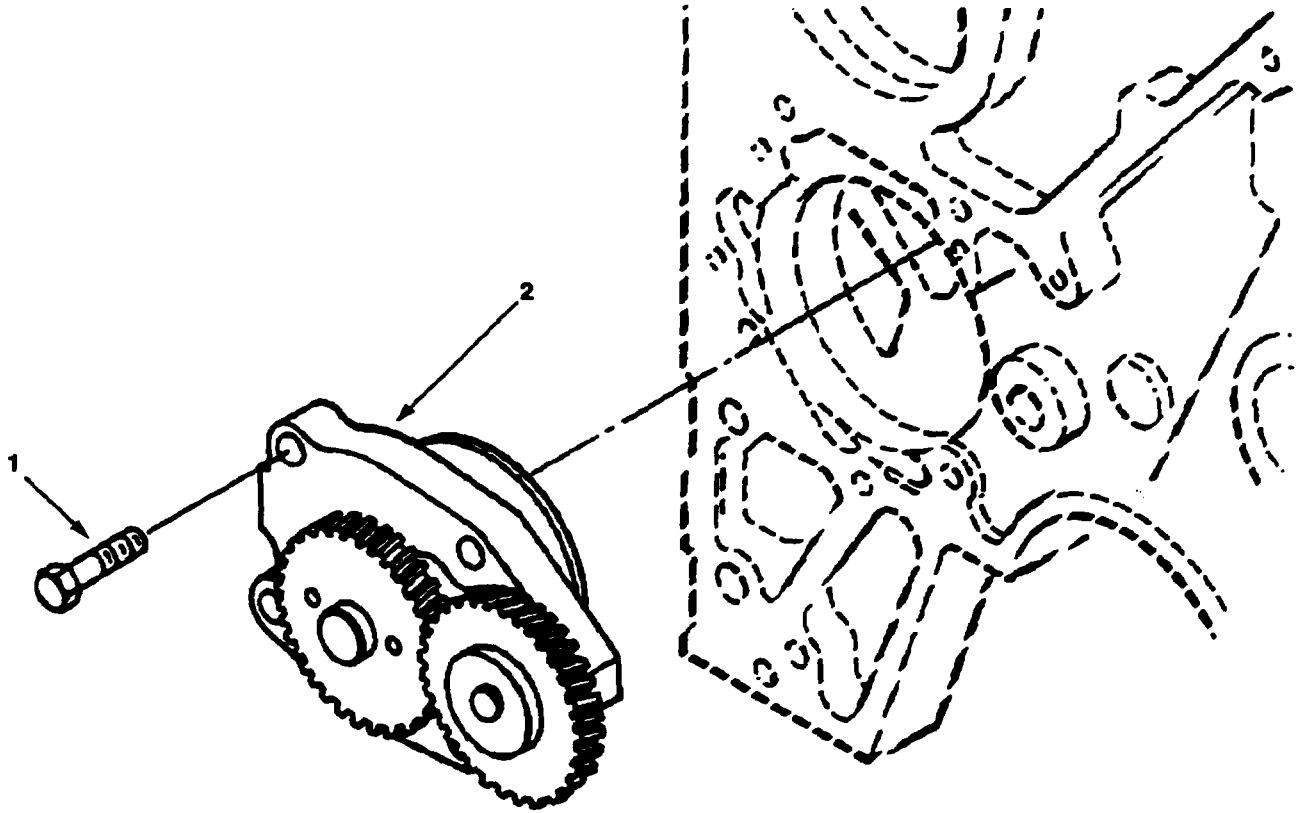

Figure 15. Engine Oil Pump Installation (Group 0106)

SECTION II

TM 10-3950-672-24P

(1) PLISN	(1) ITEM NO	(2) SMR CODE	(3) NSN	(4) CAGEC	(5) PART NUMBER	(6) DESCRIPTION AND USABLE ON CODES (UOC)	(7) QTY	TM-CODE WJM
--------------	-------------------	--------------------	------------	--------------	-----------------------	--	------------	----------------

GROUP 0106 ENGINE LUBRICATION SYSTEM
AND ASSOCIATED PARTS

FIG. 15 ENGINE OIL PUMP INSTALLATION

MPSA	1	XBFZZA		15434	3900677	SCREW, HEXAGON HEAD	4	
MPRX	2	XBFZZA		15434	3926202	PUMP, LUBRICATING OIL	1	

END OF FIGURE

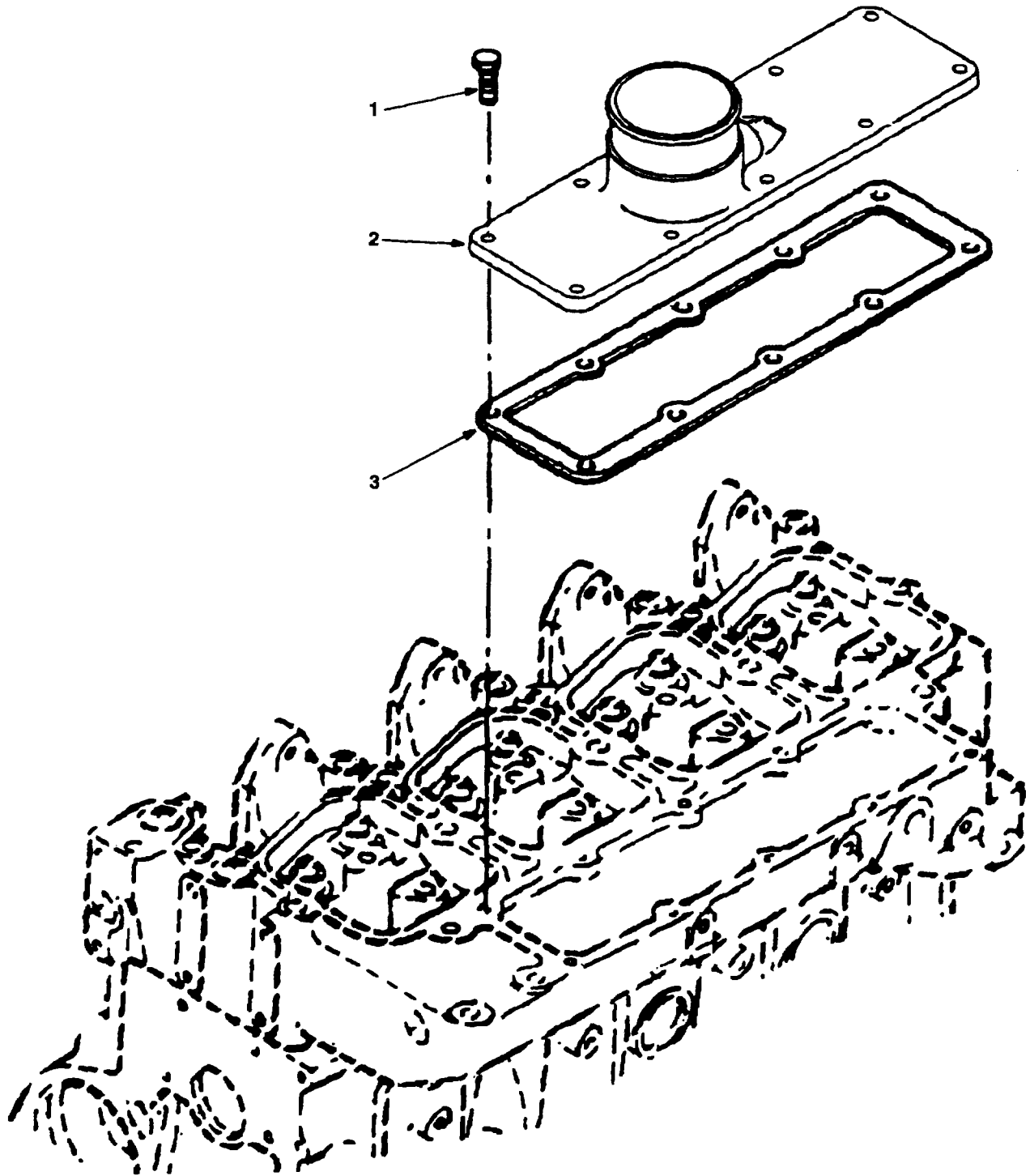

Figure 16. Air Intake Manifold and Gasket w/Heater Assy (Group 108)

SECTION II

TM 10-3950-672-24P

(1) PLISN	(1) ITEM NO	(2) SMR CODE	(3) NSN	(4) CAGEC	(5) PART NUMBER	(6) DESCRIPTION AND USABLE ON CODES (UOC)	(7) QTY	TM-CODE WJM
						GROUP 0108 MANIFOLDS AND ASSOCIATED PARTS		
						FIG. 16 AIR INTAKE MANIFOLD AND GASKET W/HEATER ASSEMBLY		
MPNU	1	PFFZZA	305012453192	15434	3918109	SCREW, HEX FLANGE HEAD.....	8	
MPNX	2	XBFZZA		15434	3908083	COVER, INTAKE MANIFOLD.....	1	
MPNR	3	XBFZZA		15434	3914028	GASKET, INT. MANIFOLD.....	1	

END OF FIGURE

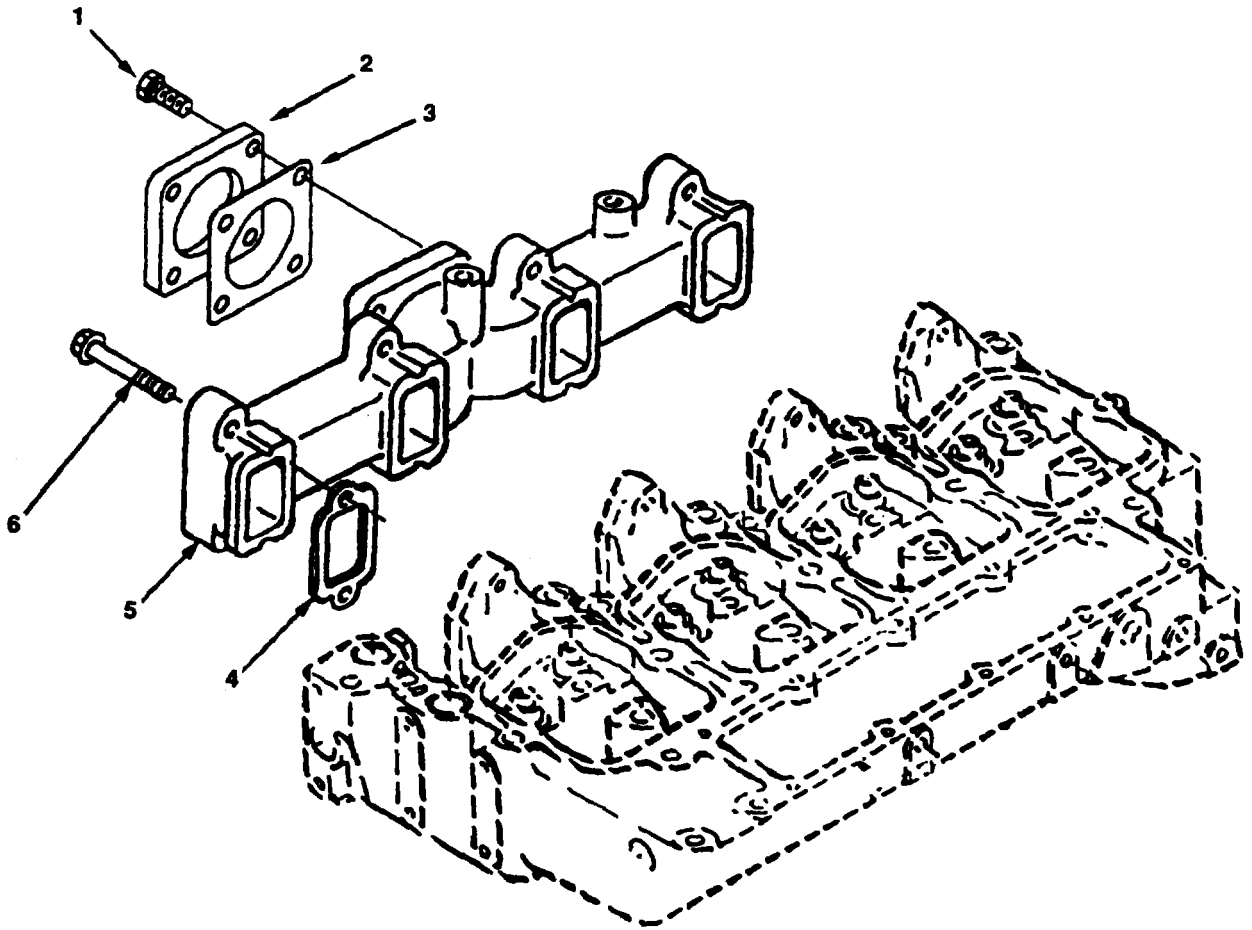

Figure 17. Exhaust Manifold Installation (Group 0108)

SECTION II

TM 10-3950-672-24P

(1) PLISN	(1) ITEM NO	(2) SMR CODE	(3) NSN	(4) CAGEC	(5) PART NUMBER	(6) DESCRIPTION AND USABLE ON CODES (UOC)	(7) QTY	TM-CODE WJM
						GROUP 0108 MANIFOLDS AND ASSOCIATED PARTS		
						FIG. 17 EXHAUST MANIFOLD INSTALLATION		
						SCREW, HEXAGON HEAD	4	
						FLANGE, WELD	1	
						GASKET, EXHAUST OUT.....	1	
						GASKET, EXHAUST MANIFOLD.....	4	
						MANIFOLD, EXHAUST	1	
						SCREW, HEX FLANGE HEAD.....	8	

END OF FIGURE

5
6 THRU 9

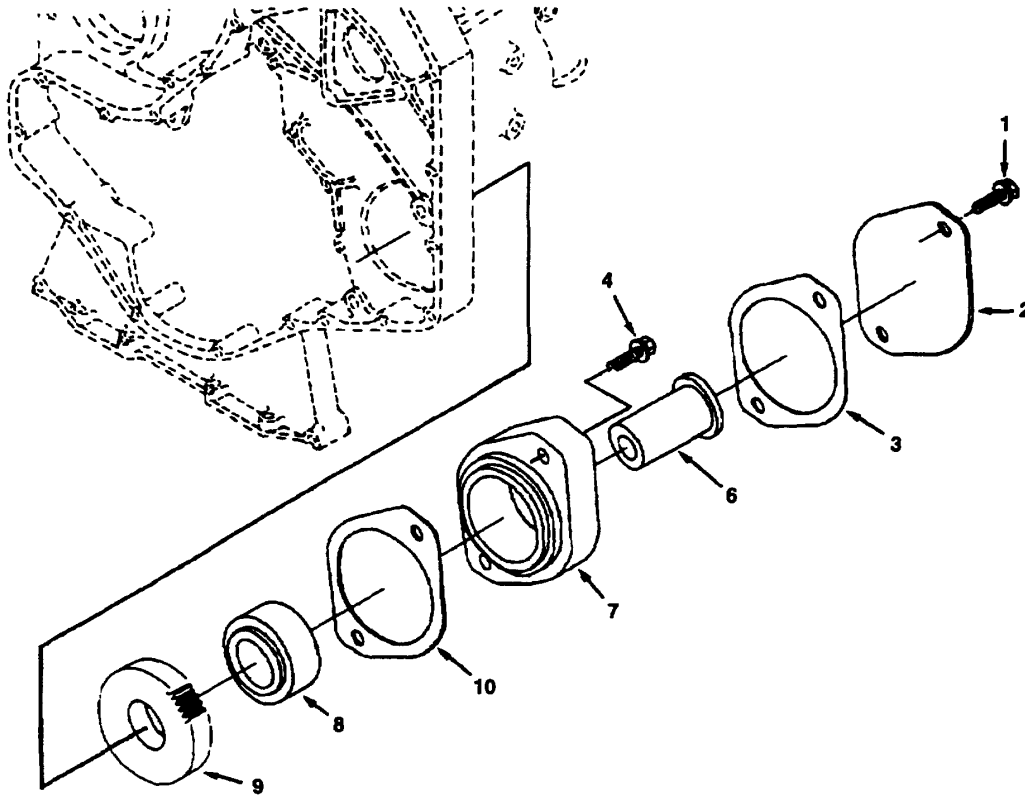

Figure 18. Front Gear Train Accessory Drive (Group 0109)

SECTION II

TM 10-3950-672-24P

(1) PLISN	(1) ITEM NO	(2) SMR CODE	(3) NSN	(4) CAGEC	(5) PART NUMBER	(6) DESCRIPTION AND USABLE ON CODES (UOC)	(7) QTY	TM-CODE WJM
						GROUP 0109 ACCESSORY DRIVING MECHANISMS AND ASSOCIATED PARTS		
						FIG. 18 FRONT GEAR TRAIN ACCESSORY DRIVE		
MNZX	1	XBFZZA	5305012805629	15434	3903990	SCREW, HEX FLANGE HEAD.....	2	
MNZU	2	XBFZZA	5340012115130	15434	204048	PLATE, COVER.....	1	
MNZR	3	XBFZZA	5330010715727	15434	154916	GASKET, HYDRAULIC	1	
MNZN	4	XBFZZA		15434	3900637	SCREW, HEX FLANGE HEAD	2	
MNYU	5	PFFFFA		15434	3923320	DRIVE, HYDRAULIC PUMP	1	
MNZD	6	XBFZZA		15434	3923243	.SHAFT, ACCESSORY DRIVE.....	1	
MNYX	7	XBFZZA		15434	3923239	.ADAPTER, HYDRAULIC	1	
MNZA	8	XBFZZA	3110012342479	15434	3902601	.BEARING, ROLLER.....	1	
MNZG	9	XBFZZA	3020012355055	15434	3902595	.GEAR, ACCESSORY DRIVE	1	
MNZK	10	XBFZZA	5330011907444	15434	3008400	GASKET, HYDRAULIC PUMP.....	1	

END OF FIGURE

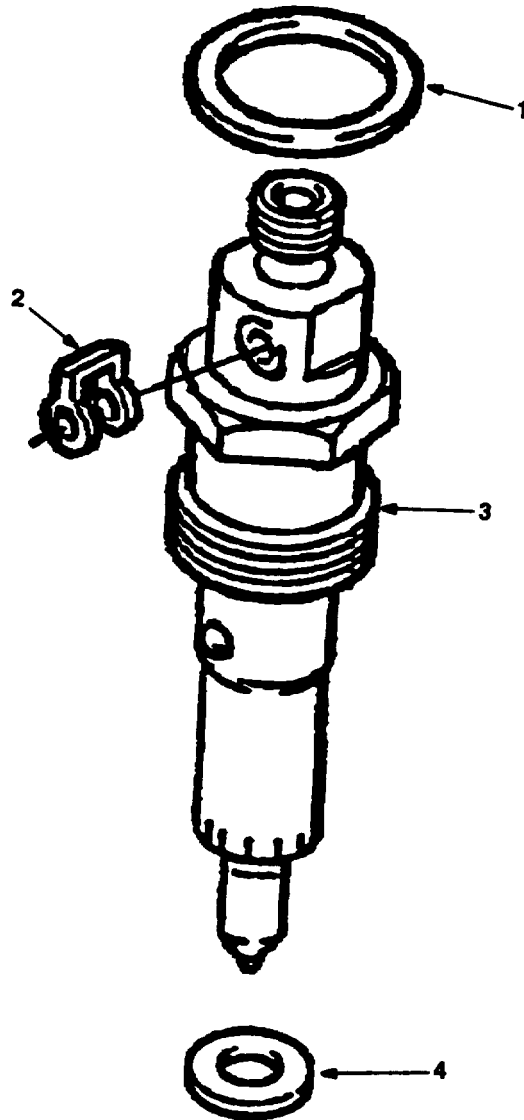

Figure 19. Fuel Injectors (Group 0301)

SECTION II

TM 10-3950-672-24P

(1) PLISN	(1) ITEM NO	(2) SMR CODE	(3) NSN	(4) CAGEC	(5) PART NUMBER	(6) DESCRIPTION AND USABLE ON CODES (UOC)	(7) QTY	TM-CODE WJM
						GROUP 0301 FUEL INJECTORS AND ASSOCIATED PARTS		
						FIG. 19 FUEL INJECTORS		
MPTR	1	PFFZZA	5330012672985	15434	3909356	GASKET.....	1	
MPTN	2	PFFZZA	5330011955268	15434	3903380	SEAL, BANJO CONNECTION.....	1	
MPTK	3	PFFZZA	2910013820163	15434	3802338	NOZZLE, FUEL INJECTION.....	4	
MPTU	4	PFFZZA	5310012708417	5434	3920174	WASHER, SADDLE.....	1	

END OF FIGURE

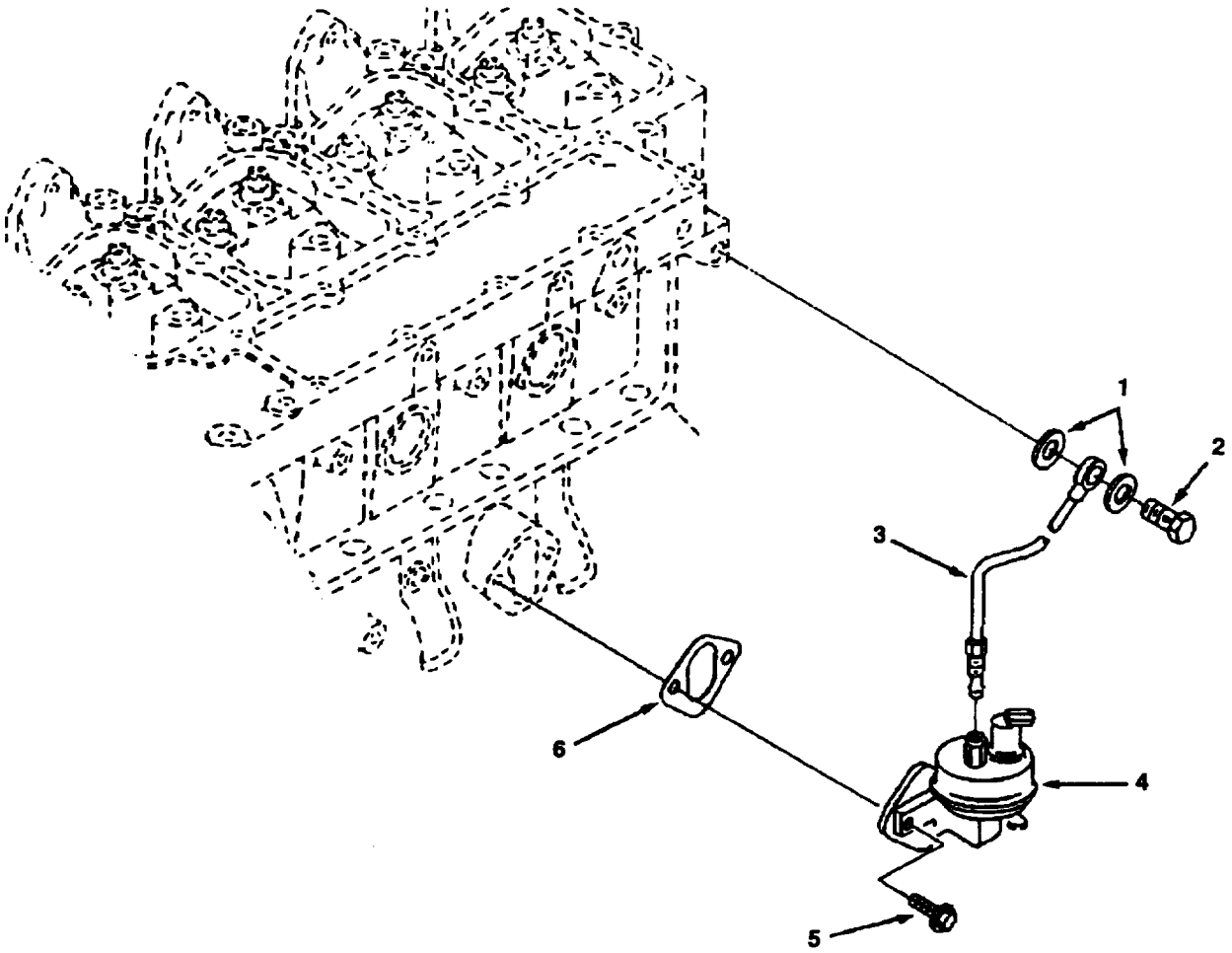

Figure 20. Fuel Lift Pump and Lines (Group 0302)

SECTION II

TM 10-3950-672-24P

PLISN	(1) ITEM NO	(2) SMR CODE	(3) NSN	(4) CAGEC	(5) PART NUMBER	(6) DESCRIPTION AND USABLE ON CODES (UOC)	(7) QTY	TM-CODE WJM
						GROUP 0302 FUEL PUMPS AND ASSOCIATED PARTS		
						FIG. 20 FUEL LIFT PUMP AND LINES		
MPJK	1	PFOZZA	5310013408469	15434	3918191	WASHER, SEALING	2	
MPJN	2	PFOZZA	5305012077243	15434	3903035	SCREW, BANJO CONNECTION	1	
MPJD	3	PFOZZA	4710012115596	15434	3905649	TUBE, FUEL SUPPLY	1	
MPJA	4	PFOZZA	2910012164192	15434	3904374	PUMP, FUEL TRANSFER	1	
MPJR	5	PFOZZA	5305011934506	15434	3900631	SCREW, HEX FLANGE HEAD.....	2	
MPJG	6	PFOZZA	5330011909555	15434	3923054	GASKET, COVER PLATE	1	

END OF FIGURE

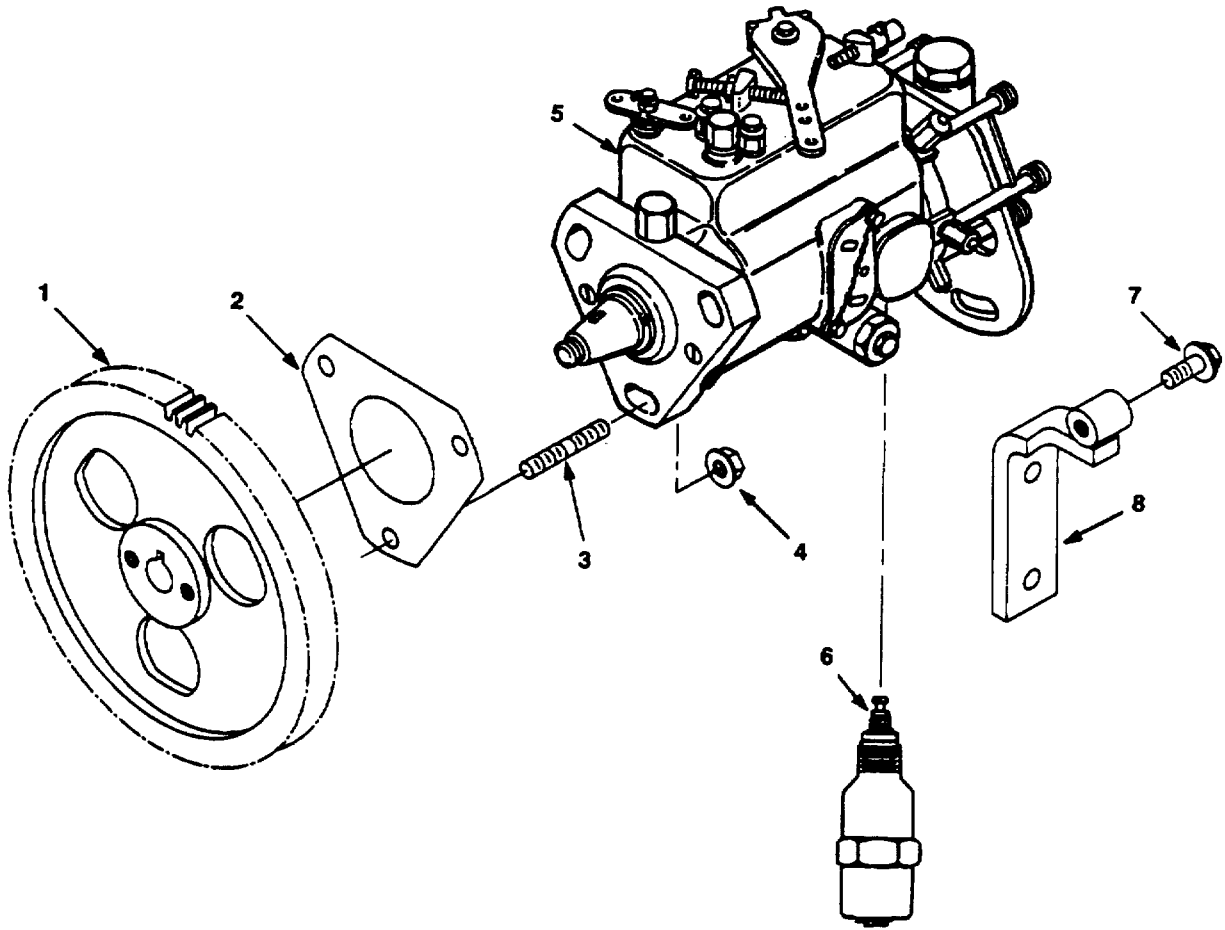

Figure 21. Fuel Injection Pump w/Shutoff Valve Installation (Group 0302)

SECTION II

TM 10-3950-672-24P

(1) ITEM PLISN	(2) SMR NO	(3) SMR CODE	(3) NSN	(4) CAGEC	(5) PART NUMBER	(6) DESCRIPTION AND USABLE ON CODES (UOC)	(7) QTY	TM-CODE WJM
GROUP 0302 FUEL PUMPS AND ASSOCIATED PARTS								
FIG. 21 FUEL INJECTION PUMP W/SHUTOFF VALVE INSTALLATION								
MPHX	1	PFFZZA	3020013412434	15434	3920593	GEAR, FUEL PUMP.....	1	
MPHR	2	PFFZZA	5330013068642	15434	3914389	GASKET, FUEL PUMP.....	1	
MPHN	3	PFFZZA	5307011901475	15434	3902501	STUD.....	3	
MPHG	4	PFFZZA	5310011898458	15434	3900589	NUT, HEXAGON FLANGE.....	3	
MPHD	S	PFFFFA	2910012519960	15434	3908646	PUMP, FUEL INJECTION.....	1	
BREAKDOWN FIG. 22								
MPMR	6	XBFZZA		15434	3904630	SOLENOID, SHUTOFF.....	1	
MPHK	7	PFFZZA	5305012343755	15434	3900630	SCREW, HEX FLANGE HEAD.....	3	
MPHU	8	PFFZZA	5340013587995	15434	3916024	BRACKET, MOUNTING.....	1	

END OF FIGURE

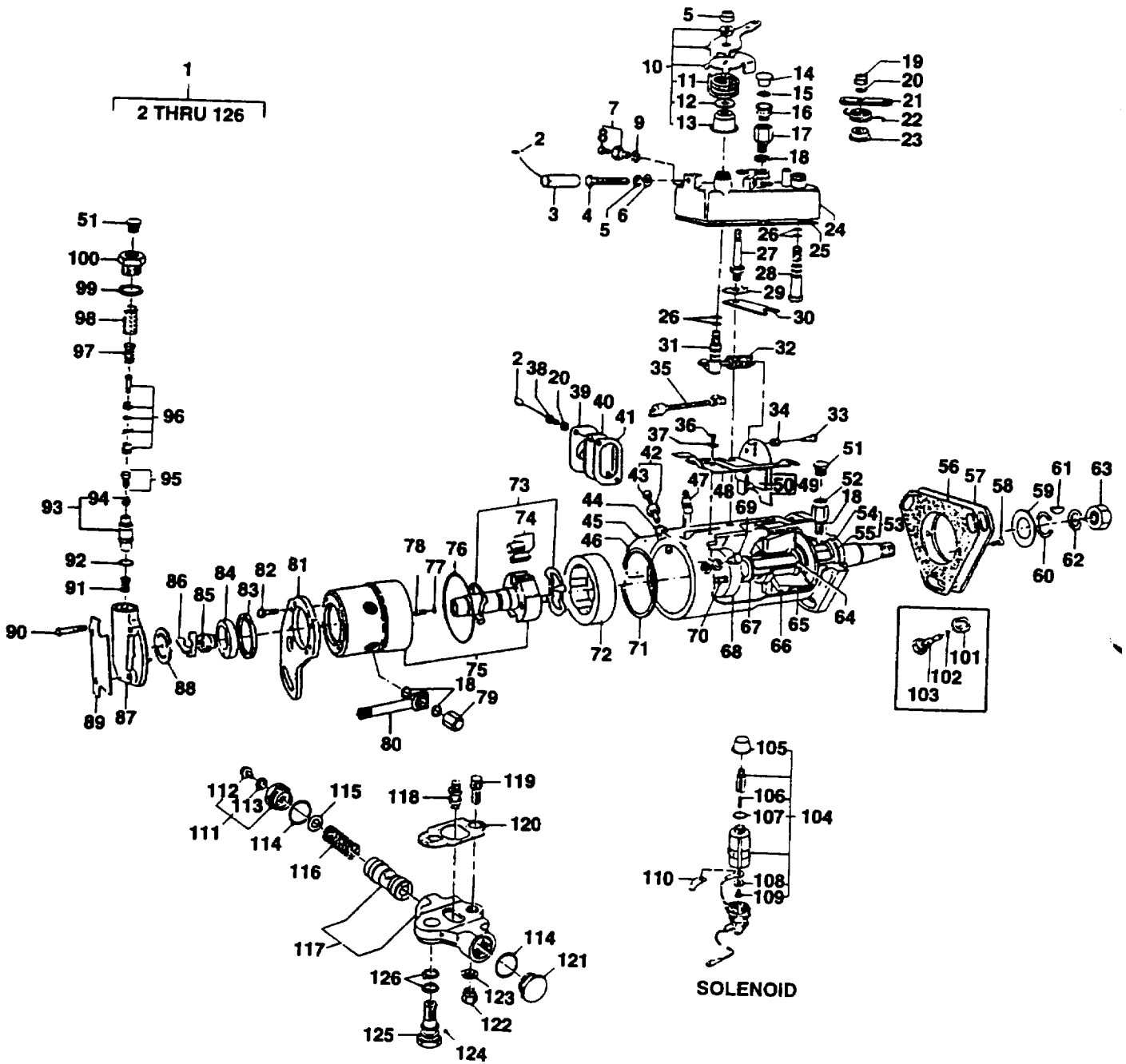

Figure 22. Fuel Injection Pump Assembly (Group 0302)

SECTION II

TM 10-3950-672-24P

PLISN	(1) ITEM NO	(2) SMR CODE	(3) NSN	(4) CAGEC	(5) PART NUMBER	(6) DESCRIPTION AND USABLE ON CODES (UOC)	(7) QTY	TM-CODE WJM
GROUP 0302 FUEL PUMPS AND ASSOCIATED PARTS								
FIG. 22 FUEL INJECTION PUMP ASSEMBLY								
MPHD	1	PFFFFA	2910012519960	15434	3908646	PUMP, FUEL INJECTIO	1	
NBDR	2	XBHZZA		OU9P2	5606-62	.SEAL, LEAD	3	
NBDZ	3	XBHZZA		OU9P2	7139-184	.CAP, SEALING	1	
NBDV	4	XBHZZA		OU9P2	5334-267J	.SCREW, HEX HEAD	2	
NBDQ	5	XBHZZA		OU9P2	NU9-8Y1	.NUT	3	
NBDU	6	XBHZZA		OU9P2	NW1-65Y1	.WASHER	2	
NBDX	7	XBHZZA		OU9P2	7123-351B	.SCREW, VENT	1	
NBEG	8	XBHZZA		OU9P2	5334-332	.SCREW, VENT	1	
NBDW	9	XBHZZA		OU9P2	NW5-15W4	.WASHER	1	
NBFG	10	XBHZZA		OU9P2	7135-75E	.LEVER, BREAK-BACK	1	
NBFH	11	XBHZZA		OU9P2	7139-442	.SPRING	1	
NBFJ	12	XBHZZA		OU9P2	5936-291	.WASHER	1	
NBFK	13	XBHZZA		OU9P2	7139-441	.GUIDE, SPRING	1	
NBDS	14	XBHZZA		OU9P2	5330-344	.NUT, CAP	2	
NBDT	15	XBHZZA		OU9P2	5339-970	.WASHER	2	
NBDJ	16	XBHZZA		OU9P2	9120-041A	.PLUG, PROTECTION	1	
NBDH	17	XBHZZA		OU9P2	9120-005	.CONNECTION, FUEL	1	
NBDG	18	XBHZZA		OU9P2	5936-332C	.WASHER	10	
NBDP	19	XBHZZA		OU9P2	5330-406	.NUT	1	
NBDN	20	XBHZZA		OU9P2	NP1-5	.WASHER, LOCK	3	
NBDK	21	XBHZZA		OU9P2	7123-725B	.LEVER	1	
NBDL	22	XBHZZA		OU9P2	7139-991	.SPRING	1	
NBDM	23	XBHZZA		OU9P2	7139-937	.GUIDE, SPRING	1	
NBDF	24	XBHZZA		OU9P2	7123-888N	.COVER, CONTROL	1	
NBDE	25	XBHZZA		OU9P2	7123-287	.GASKET	1	
NBDC	26	XBHZZA		OU9P2	5855-30	.RING, SEALING	4	
NBDA	27	XBHZZA		OU9P2	7123-527	.STUD	2	
NBDB	28	XBHZZA		OU9P2	7123-726	.SPINDLE, SHUT-OFF	1	
NBCZ	29	XBHZZA		OU9P2	7123-600	.WASHER, LOCK	2	
NBCV	30	XBHZZA		OU9P2	7123-355	.PLATE, KEEP	1	
NBEA	31	XBHZZA		OU9P2	7123-770A	.SHAFT, THROTTLE	1	
NBCY	32	XBHZZA		OU9P2	7123-898S	.SPRING	1	
NBCX	33	XBHZZA		OU9P2	7123-93	.GUIDE, SPRING	1	
NBCW	34	XBHZZA		OU9P2	7123-92D	.SPRING	1	
NBDD	35	XBHZZA		OU9P2	7123-453E	.SINGLE SPRING LINK	1	
NBEB	36	XBHZZA		OU9P2	5334-277	.SCREW, HEX HEAD	1	
NBEC	37	XBHZZA		OU9P2	7167-331	.WASHER, LOCK	1	
NBEN	38	XBHZZA		OU9P2	5334-274	.SCREW, HEX HEAD	2	
NBEL	39	XBHZZA		OU9P2	9120-028	.NAMEPLATE	1	
NBEK	40	XBHZZA		OU9P2	7180-55A	.PLATE, COVER	1	
NBEM	41	XBHZZA		OU9P2	9045-137	.GASKET	1	
NBEF	42	XBHZZA		OU9P2	7123-352B	.SCREW, VENT	1	
NBEG	43	XBHZZA		OU9P2	5334-332	.SCREW, VENT	1	
NBBY	44	XBHZZA		OU9P2	NW5-18W4	.WASHER	2	
NBEJ	45	XBHZZA		OU9P2	NR21-4	.RIVET, DRIVE	2	
NBEH	46	XBHZZA		OU9P2	7180-54B	.NAMEPLATE	1	
NBEE	47	XBHZZA		OU9P2	7139-559Q	.METERING VALVE, B	V	
NBED		XBHZZA		OU9P2	7139-559P	.METERING VALVE, A	V	
NBCU	48	XBHZZA		OU9P2	7123-304B	.BAR, SHUT-OFF	1	
NBCS	49	XBHZZA		OU9P2	7135-76AC	.KIT, GOVERNOR ARM	1	
NBCT	50	XBHZZA		OU9P2	7123-89	.SPRING	1	
NBAA	51	XBHZZA		OU9P2	9120-041B	.PLUG, PROTECTION	6	
NBCR	52	XBHZZA		OU9P2	7139-854J	.VALVE, NON-RETURN	1	
NBCA	53	XBHZZA		OU9P2	7123-454CL	.HOUSING	1	
NBCB	54	XBHZZA		OU9P2	5393-252R	.SEAL, OIL	2	
NBCC	55	XBHZZA		OU9P2	5950-137	.CIRCLIP INTERNAL	1	
NBCD	56	XBHZZA		OU9P2	7180-291	.GASKET	1	

SECTION II

TM 10-3950-672-24P

PLISN	(1) ITEM NO	(2) SMR CODE	(3) NSN	(4) CAGEC	(5) PART NUMBER	(6) DESCRIPTION AND USABLE ON CODES (UOC)	(7) QTY	TM-CODE WJM
GROUP 0302 FUEL PUMPS AND ASSOCIATED PARTS								
FIG. 22 FUEL INJECTION PUMP ASSEMBLY (CONTINUED)								
NBCE	57	XBHZZA		OU9P2	9120-002	.SPACER.....	1	
NBCF	58	XBHZZA		OU9P2	9120-008A	.SCREW.....	2	
NBCN	59	XBHZZA		OU9P2	7139-955C	.WASHER, THRUST.....	V	
NBCP		XBHZZA		OU9P2	7139-955D	.WASHER, THRUST.....	V	
NBCK		XBHZZA		OU9P2	7139-955	.WASHER, THRUST.....	V	
NBCM		XBHZZA		OU9P2	7139-955B	.WASHER, THRUST.....	V	
NBCL		XBHZZA		OU9P2	7139-955A	.WASHER, THRUST.....	V	
NBCQ	60	XBHZZA		OU9P2	NM1-9	.CIRCLIP EXTERNAL.....	1	
NBCJ	61	XBHZZA		OU9P2	NK1-22	.KEY.....	1	
NBCG	62	XBHZZA		OU9P2	5001-40	.WASHER, LOCK.....	1	
NBCG	63	XBHZZA		OU9P2	7182-189	.NUT.....	1	
NBBR	64	XBHZZA		OU9P2	5936-124	.WASHER, THRUST.....	1	
NBBU	65	XBHZZA		OU9P2	7180-136B	.SHAFT DRIVE.....	1	
NBBQ	66	XBHZZA		OU9P2	7123-914G	.WEIGHTS GOVERNOR.....	4	
NBBS	67	XBHZZA		OU9P2	7123-818	.SLEEVE, THRUST.....	1	
NBBT	68	XBHZZA		OU9P2	5921-16	.RING, SPRING.....	1	
NBBZ	69	XBHZZA		OU9P2	5334-280A	.SCREW, HEX-HEAD.....	1	
NBBP	70	XBHZZA		OU9P2	5334-245	.SCREW, DRIVE PLATE.....	2	
NBBN	71	XBHZZA		OU9P2	5950-64A	.CIRCLIP INTERNAL.....	1	
NBBM	72	XBHZZA		OU9P2	7167-976D	.CAM RING.....	1	
NBBJ	73	XBHFFA		OU9P2	7135-73A	.PLATE, ADJUSTING.....	1	
NBBK	74	XBHFFA		OU9P2	7135-72	.KIT ROLLERS & SHOES.....	1	
NBBF	75	XBHZZA		OU9P2	7180-93U	.HEAD HYD & ROTOR.....	1	
NBBL	76	XBHZZA		OU9P2	5855-30BC	.RING, SEALING.....	1	
NBBH	77	XBHZZA		OU9P2	5339-964	.WASHER.....	1	
NBBG	78	XBHZZA		OU9P2	5335-684	.SCREW, SOCKET HEAD.....	1	
NBFF	79	XBHZZA		OU9P2	9120-021	.VALVE, PRESSURE.....	4	
NBFL	80	XBHZZA		OU9P2	7139-354	.BANJO.....	4	
NBAR	81	XBHZZA		OU9P2	9120-020A	.BRACKET.....	1	
NBAS	82	XBHZZA		OU9P2	7167-667	.SCREW.....	4	
NBAX	83	XBHZZA		OU9P2	7139-43	.RING SEALING.....	1	
NBAW	84	XBHZZA		OU9P2	7139-540	.LINER TRANSFER PUMP.....	1	
NBAV	85	XBHZZA		OU9P2	7123-18D	.ROTOR TRANSFER PUMP.....	1	
NBAT	86	XBHZZA		OU9P2	7123-19	.BLADE TRANSFER PUMP.....	2	
NBAP	87	XBHZZA		OU9P2	7135-182	.PLATE END.....	1	
NBAQ	88	XBHZZA		OU9P2	7180-147A	.PLATE SANDWICH.....	1	
NBAN	89	XBHZZA		OU9P2	7139-267	.PLATE CLAMPING.....	2	
NBAM	90	XBHZZA		OU9P2	5334-315F	.SCREW.....	4	
NBAL	91	XBHZZA		OU9P2	7123-439	.SPRING.....	1	
NBAK	92	XBHZZA		OU9P2	5936-177	.WASHER.....	1	
NBAH	93	XBHZZA		OU9P2	7135-74L	.SLEEVE & PISTON.....	1	
NBAJ	94	XBHZZA		OU9P2	7123-15G	.PISTON.....	1	
NBAG	95	XBHZZA		OU9P2	7167-183A	.SPRING & GUIDE.....	1	
NBAF	96	XBHZZA		OU9P2	7139-650G	.ADJUSTER, PRESSURE.....	1	
NBAE	97	XBHZZA		OU9P2	7123-551	.SPRING.....	1	
NBAD	98	XBHZZA		OU9P2	7123-620	.FILTER.....	1	
NBAC	99	XBHZZA		OU9P2	NW5-77W4	.WASHER.....	1	
NBAB	100	XBHZZA		OU9P2	9120-007	.CONNECTION, FUEL.....	1	
NBBV	101	XBHZZA		OU9P2	9120-004	.WASHER.....	1	
NBBW	102	XBHZZA		OU9P2	5855-30BR	.RING SEALING.....	1	
NBBX	103	XBHZZA		OU9P2	9120-009	.SCREW, LOCK.....	1	
NBAY	104	XBHZZA		OU9P2	7167-620A	.SOLENOID.....	1	
NBBC	105	XBHZZA		OU9P2	7098-109B	.CAP PROTECTION.....	1	
NBBB	106	XBHZZA		OU9P2	7167-787	.SPRING.....	1	
NBBD	107	XBHZZA		OU9P2	5855-30DT	.RING SEALING.....	1	
NBBA	108	XBHZZA		OU9P2	7167-786	.WASHER.....	1	
NBAZ	109	XBHZZA		OU9P2	7167-785	.SCREW, SOCKET HEAD.....	1	

SECTION II

TM 10-3950-672-24P

(1) ITEM PLISN	(2) SMR NO	(3) NSN	(4) CAGEC	(5) PART NUMBER	(6) DESCRIPTION AND USABLE ON CODES (UOC)	(7) QTY	TM-CODE WJM
GROUP 0302 FUEL PUMPS AND ASSOCIATED PARTS							
FIG. 22 FUEL INJECTION PUMP ASSEMBLY (CONTINUED)							
NBBE	110	XBFZZA	OU9P2	9120-055	.BLADE, LUCAR	1	
NBER	111	XBHZZA	OU9P2	7167-305	.CAP, SPRING	1	
NBES	112	XBHZZA	OU9P2	7167-299	..SCREW, HEX HEAD	1	
NBET	113	XBHZZA	OU9P2	5936-355C	.WASHER	1	
NBEW	114	XBHZZA	OU9P2	5855-30B0	.RING, SEALING.....	2	
NBEU	115	XBHZZA	OU9P2	NW2-279	.SHIM.....	1	
NBEV	116	XBHZZA	OU9P2	7123-294R	.SPRING	1	
NBEX	117	XBHZZA	OU9P2	7123-819BN	.HOUSING & PISTON	1	
NBEP	118	XBHZZA	OU9P2	7123-975	.SCREW, CAM	1	
NBEQ	119	XBHZZA	OU9P2	5335-694A	.STUD	1	
NBEZ	120	XBHZZA	OU9P2	7123-937	.GASKET.....	1	
NBEY	121	XBHZZA	OU9P2	7123-473	.PLUG, PISTON HOLE	1	
NBFD	122	XBHZZA	OU9P2	5330-362	.NUT, CAP	1	
NBFE	123	XBHZZA	OU9P2	7022-180D	.WASHER.....	1	
NBFC	124	XBHZZA	OU9P2	NC7-8	.BALL.....	1	
NBFA	125	XBHZZA	OU9P2	7123-261B	.FITTING HEAD.....	1	
NBFB	126	XBHZZA	OU9P2	7139-821	.RING, SEALING	2	

END OF FIGURE

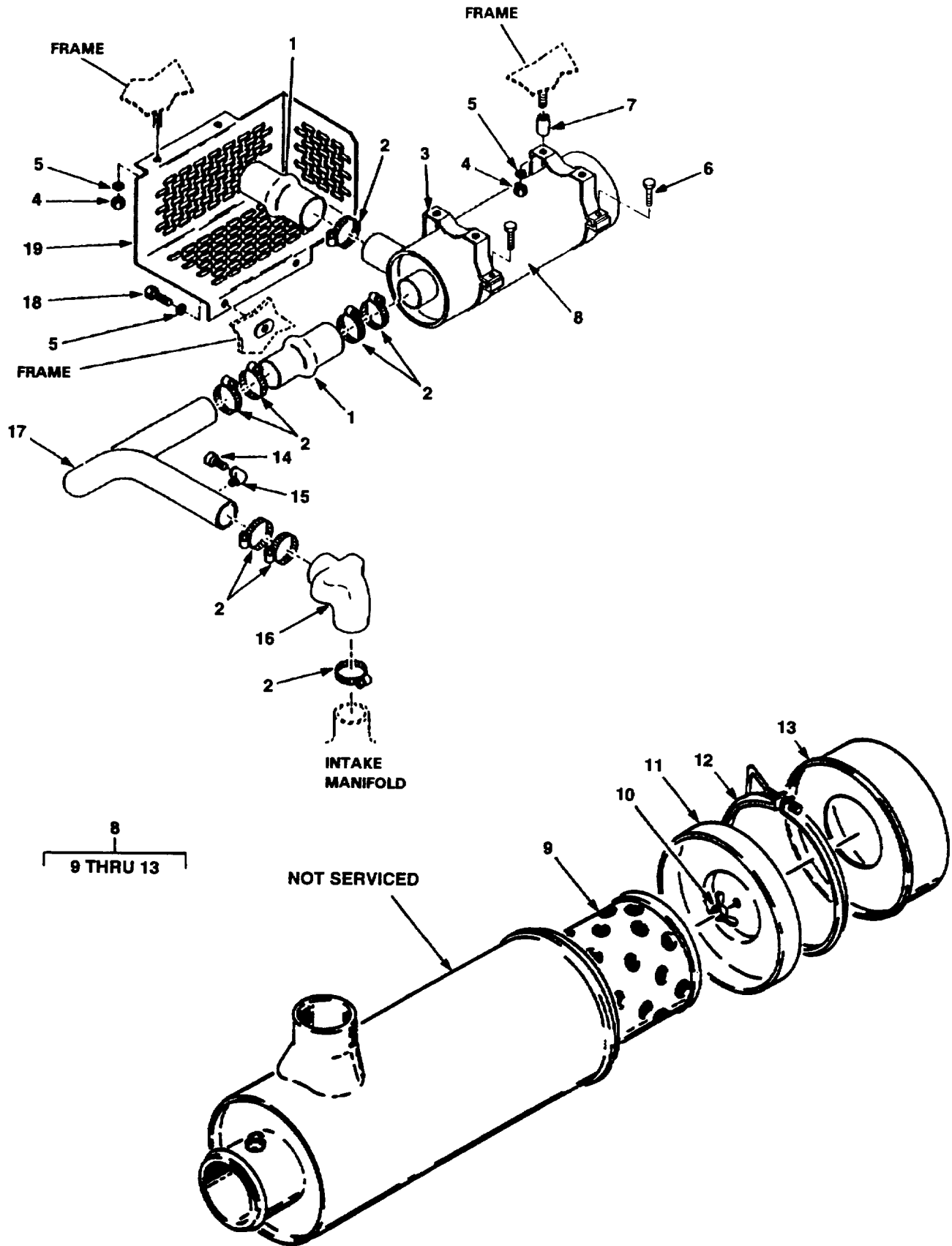

Figure 23. Air Cleaner Assembly and Installation (Group 0304)

SECTION II

TM 10-3950-672-24P

(1) ITEM PLISN	(2) SMR NO CODE	(3) NSN	(4) CAGEC	(5) PART NUMBER	(6) DESCRIPTION AND USABLE ON CODES (UOC)	(7) QTY	TM-CODE WJM
GROUP 0304 AIR CLEANER AND ASSOCIATED PARTS							
FIG. 23 AIR CLEANER ASSEMBLY AND INSTALLATION							
MSQD	1	XBOZZA	5340012538199	64386	3H3	CONNECTOR, RBR	2
MSQN	2	XBOZZA		76599	H48	CLAMP	8
MSPR	3	PFOZZA	5340006177909	18265	P00-7191	CLAMP	2
MSPX	4	PFOZZA	5310007320558	96906	MS51967-8	NUT, HEX	8
MSQA	5	XBOZZA	5310006379541	96906	MS35338-46	WASHER, LOCK	10
MSSX	6	XBOZZA	5305000712237	96906	MS90725-14	SCREW, CAP HEX HEAD	2
MSRU	7	XBOZZA		12361	6199002092	BUSHING	4
MSNX	8	XBOZZA		18265	FHG06-5104	AIR CLEANER	1
MSPA	9	PAOZZA	2940012512308	18265	XLP18-2062	.ELEMENT, FILTER	1
MSPD	10	XBOZZA	5310011904614	18265	P10-1870	.NUT	1
MSPN	11	PFOZZA	4320000192991	18265	P10-2510	.BAFFLE	1
MSPK	12	PFOZZA	5340000095294	18265	P00-2940	.CLAMP	1
MSPG	13	PFOZZA	1040000192992	18265	P10-2805	.CUP	1
MSOG	14	PFOZZA	6685010996261	18265	RAX00-2351	SERVICE INDICATOR	1
MSSG	15	PFOZZA	4730002871649	96906	MS39230-1	ELBOW, PIPE	1
MSRD	16	XBOZZA		64386	90C830	ELBOW, 90 DEGREE	1
MSQR	17	XBOZZA		99103	24.40+102	TUBE, INTAKE	1
MSPU	18	PFOZZA	5305000680511	80204	B1821BH038C125N	SCREW, CAP HEX HEAD	2
MSOK	19	XBOZZA		12361	6814000298	SHIELD	1

END OF FIGURE

1
2 THRU 6

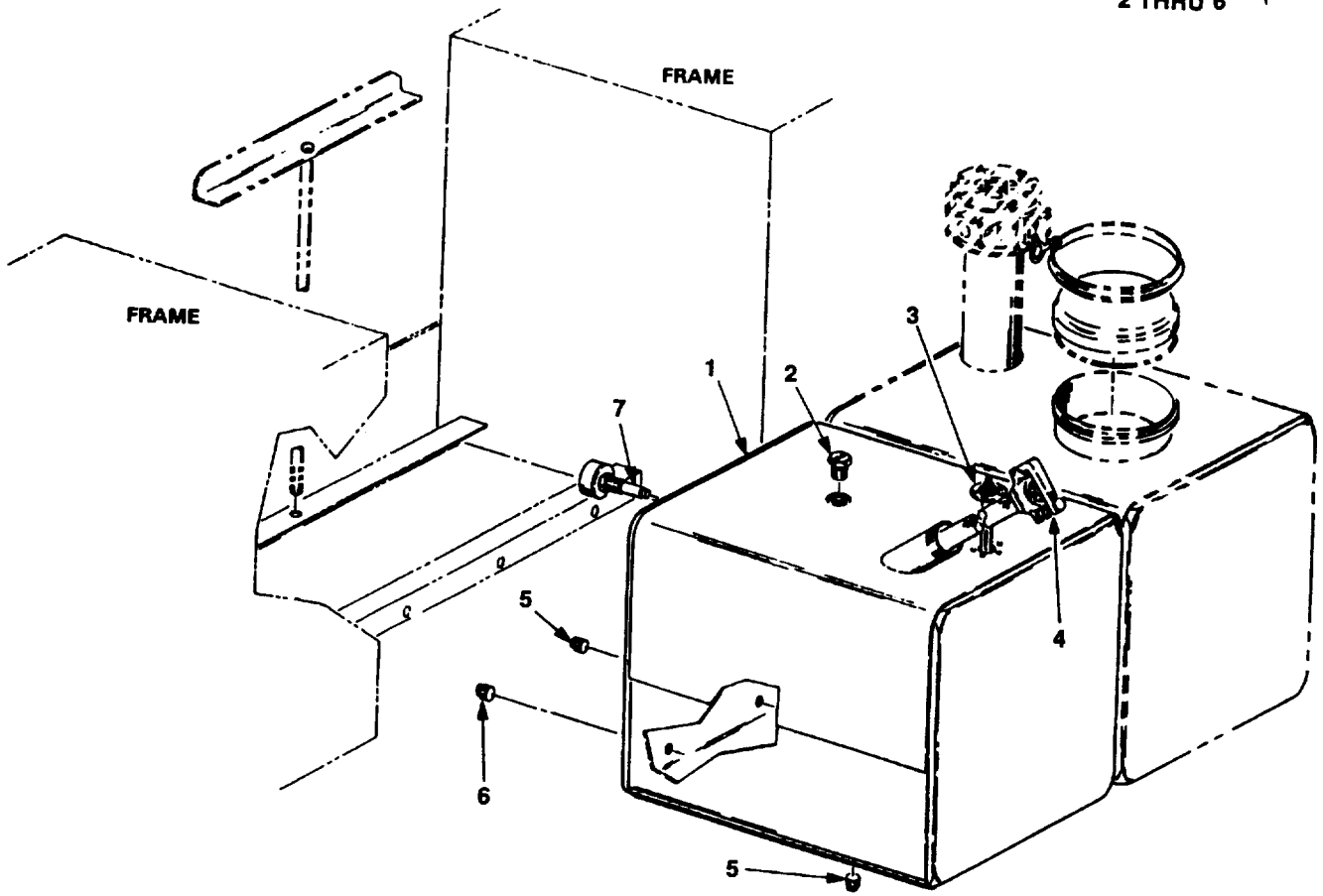

Figure 24. Fuel Tank Installation (Group 0306)

SECTION II

TM 10-3950-672-24P

(1) ITEM PLISN	(2) SMR NO	(3) SMR CODE	(3) NSN	(4) CAGEC	(5) PART NUMBER	(6) DESCRIPTION AND USABLE ON CODES (UOC)	(7) QTY	TM-CODE WJM
----------------------	------------------	--------------------	------------	--------------	-----------------------	--	------------	----------------

GROUP 0306 TANKS, LINES, FITTINGS, HEADERS,
AND ASSOCIATED PARTS

FIG. 24 FUEL TANK INSTALLATION

MSKU	1	XBOZZA		12361	6880000201	WELD ASSY, FUEL TANK	1	
MSLG	2	XBOZZA		12361	7926001246	.VALVE, CHECK	1	
MSLD	3	XBOZZA	6680012280169	12361	7352000061	.SENDER, FUEL LEVEL	1	
MSLA	4	PFOZZA	2590012280344	12361	7258000049	.CAP, FUEL-FILLER	1	
MSKX	5	XBOZZA		12361	7444040031	.PLUG, PIPE	2	
MSLK	6	PFOZZA	4730000428988	24491	10015	.PLUG, PIPE	1	
MSMG	7	XBOZZA	5930011884223	85814	TC150-160R-4-T	SWITCH, TEMPERATURE	1	

END OF FIGURE

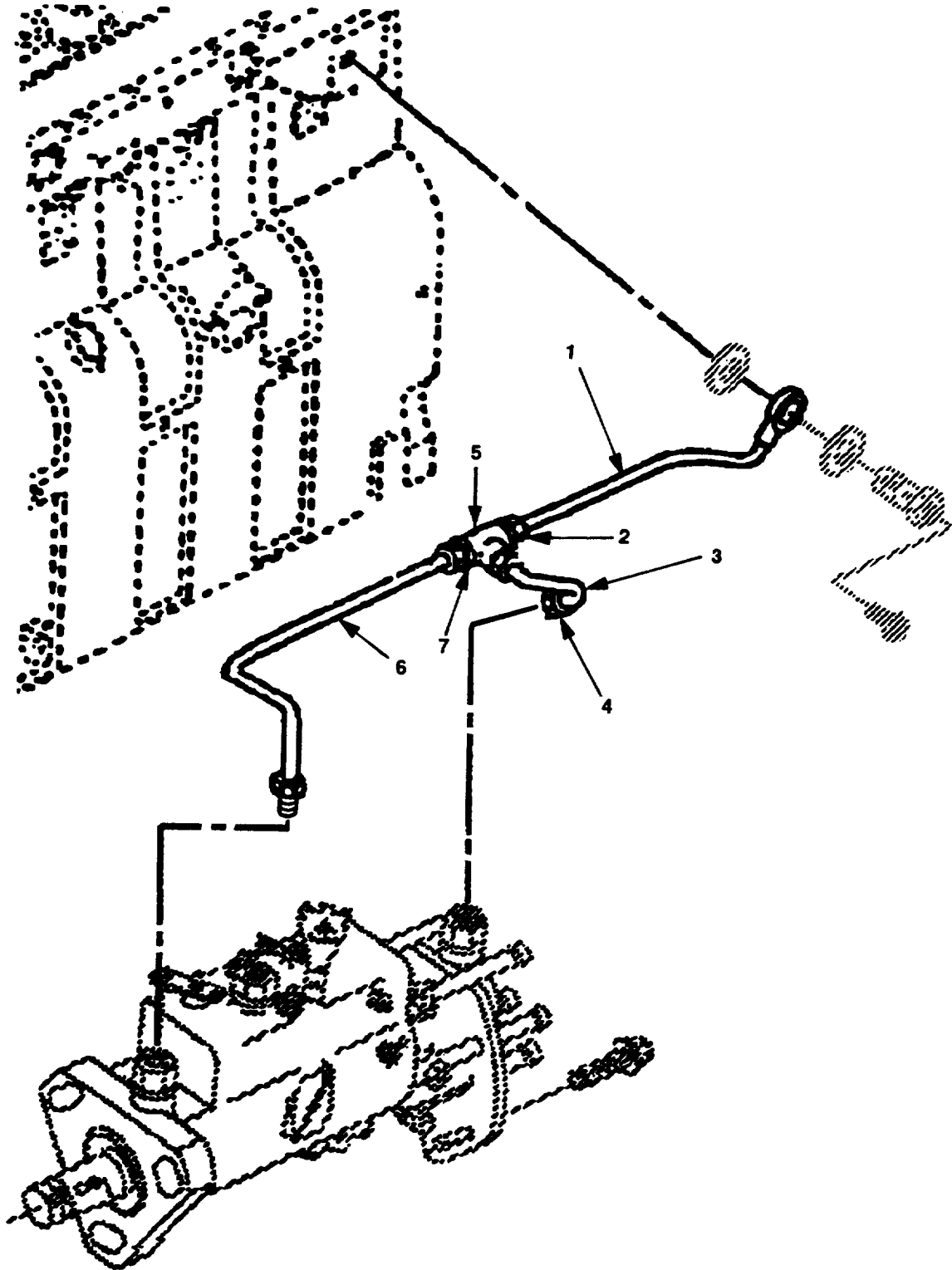

Figure 25. Low Pressure Engine Fuel Lines (Group 0306) (Sheet 1 of 2)

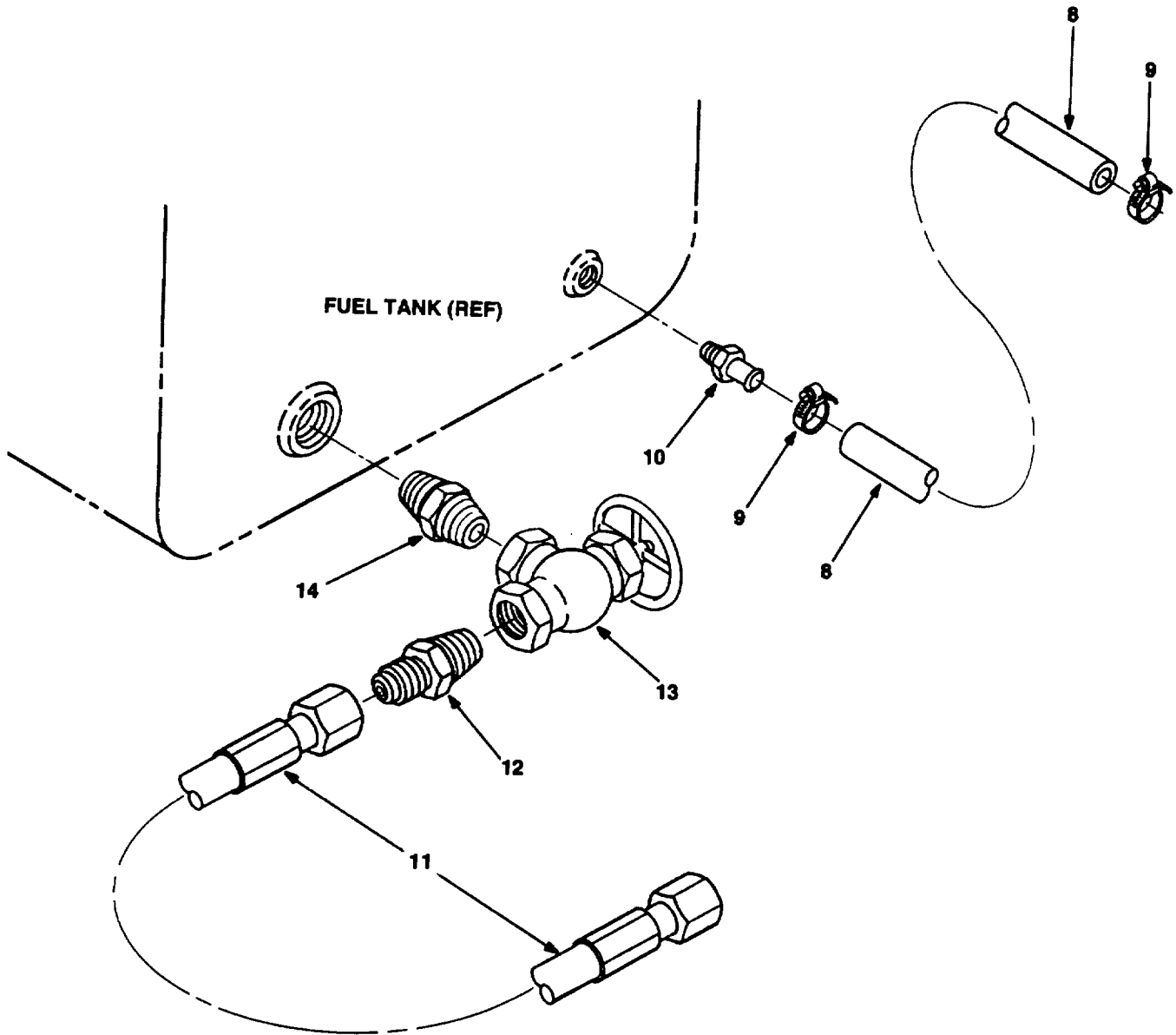

Figure 25. Low Pressure Engine Fuel Lines (Group 0306) (Sheet 2 of 2)

SECTION II

TM 10-3950-672-24P

(1) ITEM PLISN	(2) SMR NO	(3) SMR CODE	(3) NSN	(4) CAGEC	(5) PART NUMBER	(6) DESCRIPTION AND USABLE ON CODES (UOC)	(7) QTY	TM-CODE WJM
GROUP 0306 TANKS, LINES, FITTINGS, HEADERS, AND ASSOCIATED PARTS								
FIG. 25 LOW PRESSURE ENGINE FUEL LINES								
MPEX	1	PFOZZA	4710012342887	15434	3905364	TUBE, FUEL SUPPLY	1	
MPFA	2	PFOZZA	5325012967794	15434	3905351	.GROMMET, NONMETALLIC.....	1	
MPER	3	PFOZZA	4710012342888	15434	3905375	TUBE, FUEL SUPPLY	1	
MPEU	4	PFOZZA	5325012967794	15434	3905351	.GROMMET, NONMETALLIC	1	
MPEK	5	PFOZZA	4730012342713	15434	3905353	TEE, MALE UNION	1	
MPFD	6	PFOZZA	4710012342886	15434	3905363	TUBE, FUEL SUPPLY	1	
MPFG	7	PFOZZA	5325012967794	15434	3905351	.GROMMET, NONMETALLIC	1	
MRQN	8	XBOZZA		12361	6543000617	HOSE	1	
MRQR	9	XBOZZA		76599	MM4GS-4	CLAMP, HOSE	1	
MSAU	10	PFOZZA	4730011898566	3L810	E006	ADAPTER, STRAIGHT.....	1	
MRQK	11	XBOZZA		13174	Y9A-BN10-08NX08 NJ24	HOSE ASSEMBLY	1	
MSAX	12	PFOZZA	4730008099427	96906	MS51500A8-8	ADAPTER, STRAIGHT	1	
MSCR	13	XBOZZA		14652	1265	VALVE	1	
MSCU	14	PFOZZA	4730000528502	01276	2083-8-8S	NIPPLE, PIPE	1	

END OF FIGURE

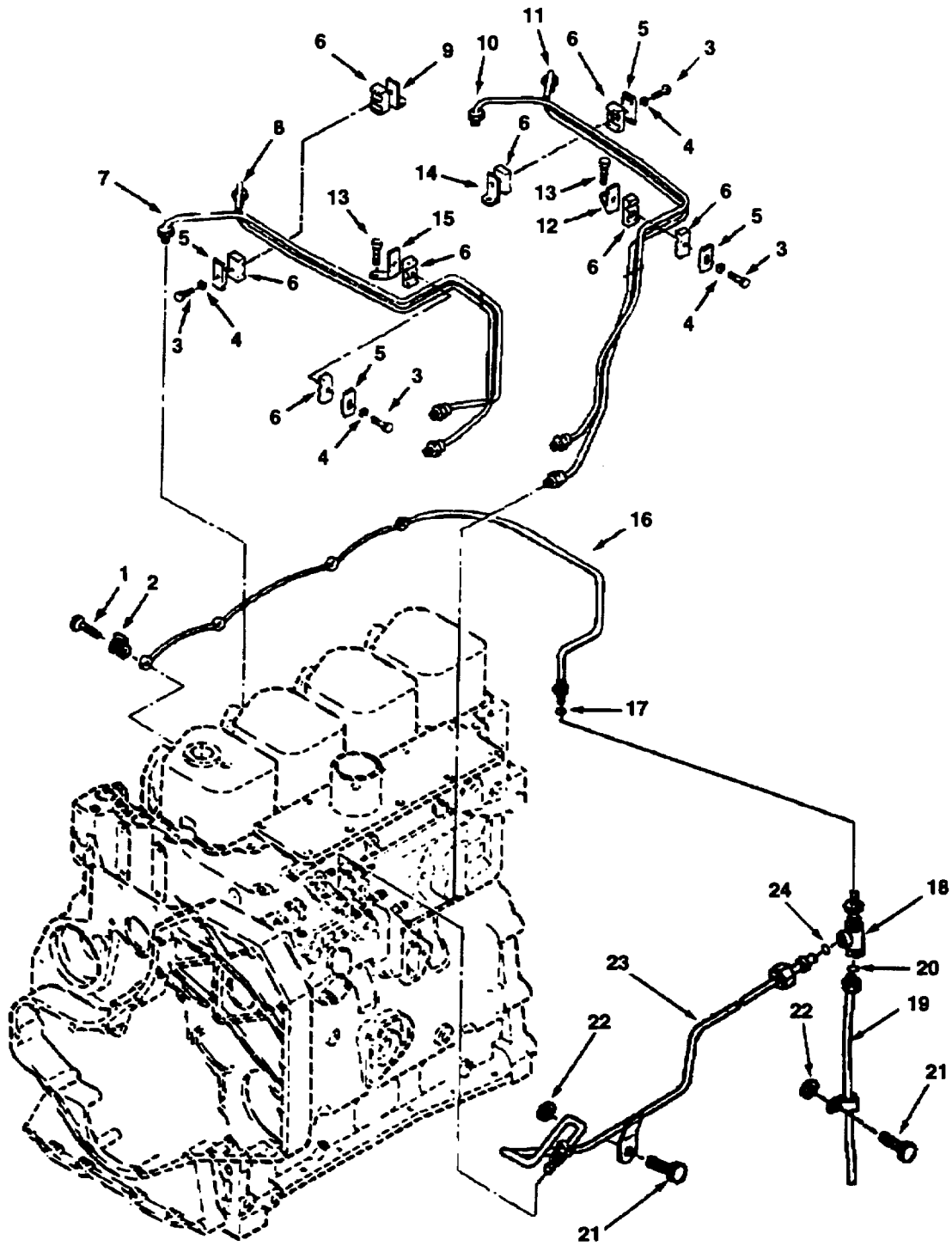

Figure 26. High Pressure Engine Fuel Lines (Group 0306)

SECTION II

TM 10-3950-672-24P

(1) ITEM PLISN	(2) SMR NO	(3) NSN	(4) CAGEC	(5) PART NUMBER	(6) DESCRIPTION AND USABLE ON CODES (UOC)	(7) QTY	TM-CODE WJM
GROUP 0306 TANKS, LINES, FITTINGS, HEADERS, AND ASSOCIATED PARTS							
FIG. 26 HIGH PRESSURE ENGINE FUEL LINES							
MPKG	1	PFOZZA	4730011950825	15434	3905307	SCREW, BANJO CONNECT	4
MPKA	2	PFOZZA	5330011955268	15434	3903380	SEAL, BANJO CONNECT	4
MPLA	3	PFOZZA	5305013408396	15434	3920854	SCREW, HEXAGON HEAD	4
MPLD	4	PFOZZA	5310012341411	15434	3903723	WASHER, PLAIN	4
MPLK	5	PFOZZA	5340012402696	15434	3904711	BRACKET, DOUBLE ANGLE	4
MPLN	6	XBOZZA		15434	3917746	INSULATOR, VIBRATION	8
MPLR	7	PFOZZA	4710012345005	15434	3903522	TUBE, INJECTOR FUEL	1
MPLU	8	PFOZZA	4710012345006	15434	3903523	TUBE, INJECTOR FUEL	1
MPMK	9	XBOZZA		15434	3919296	BRACE, TUBE	1
MPMD	10	XBOZZA		15434	3903525	TUBE, INJECTOR FUEL	1
MPMA	11	XBOZZA		15434	3903524	TUBE, INJECTOR FUEL	1
MPLX	12	XBOZZA		15434	3919292	BRACE, TUBE	1
MPKD	13	PFOZZA	5305012453192	15434	3918109	SCREW, HEX FLANGE HEAD.....	2
MPMN	14	XBOZZA		15434	3919381	BRACE, TUBE	1
MPLG	15	XBOZZA		15434	3919294	BRACE, TUBE	1
MPMG	16	XBOOO		15434	3909695	MANIFOLD, FUEL	1
MPEN	17	PFOZZA	5325012971216	15434	3905391	.GROMMET, NONMETALLIC.....	1
MPKK	18	PFOZZA	4730011898322	15434	3905388	TEE, MALE UNION.....	1
MPKN	19	PFFZZA	4710011933081	15434	3905692	TUBE, FUEL DRAIN	1
MPKR	20	PFOZZA	5325012971216	15434	3905391	.GROMMET, NONMETALLIC.....	1
MPJX	21	PFOZZA	5305013408396	15434	3920854	SCREW, HEXAGON HEAD	2
MPRD	22	PFOZZA		15434	3900240	NUT, REGULAR HEXAGON	1
MPKU	23	PFOZZA	4710012345008	15434	3905703	TUBE, FUEL DRAIN	1
MPKX	24	PFOZZA	5325012971216	15434	3905391	.GROMMET, NONMETALLIC.....	1

END OF FIGURE

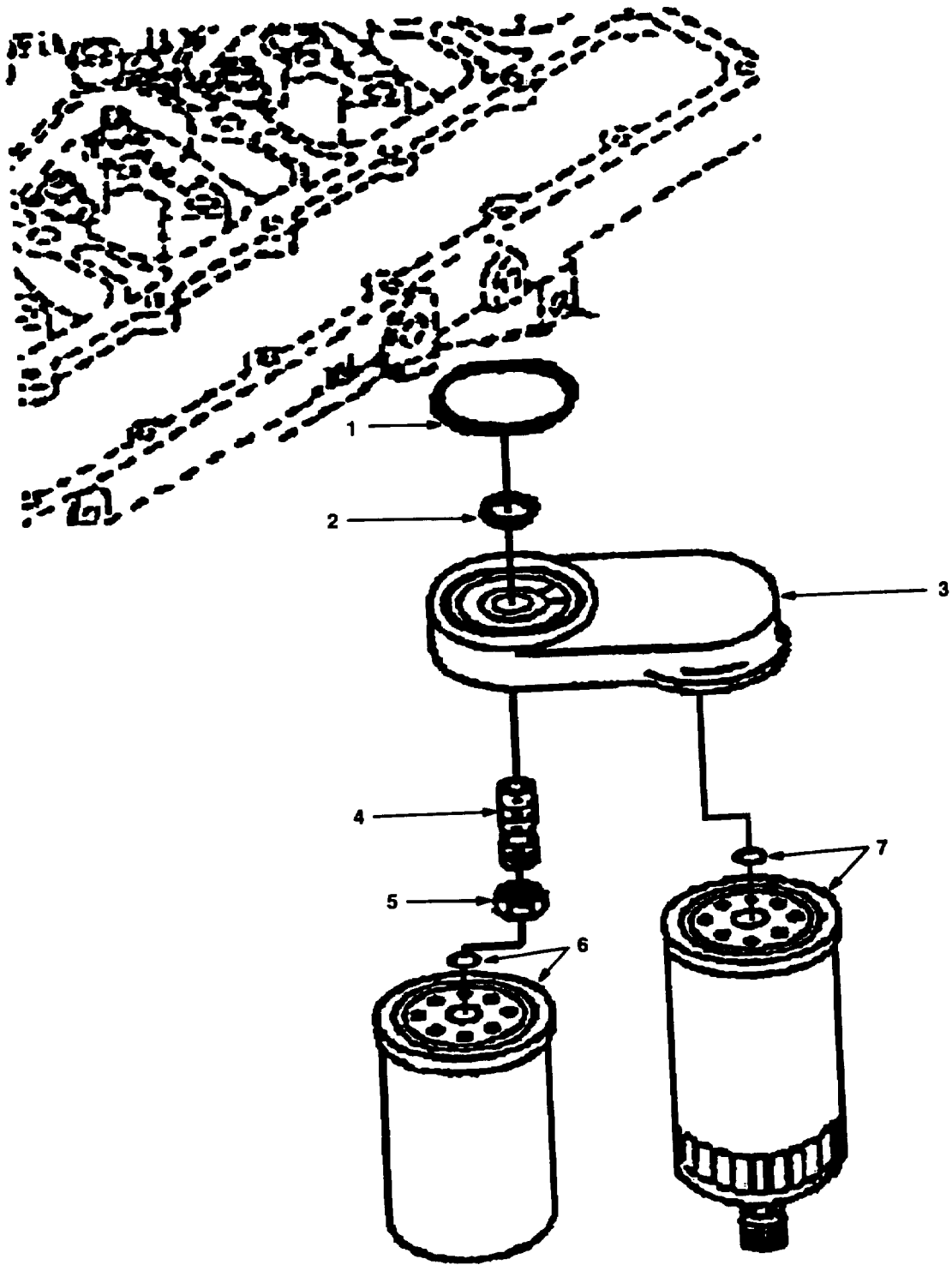

Figure 27. Fuel Filter/Water Separator (Group 0309) (Sheet 1 of 2)

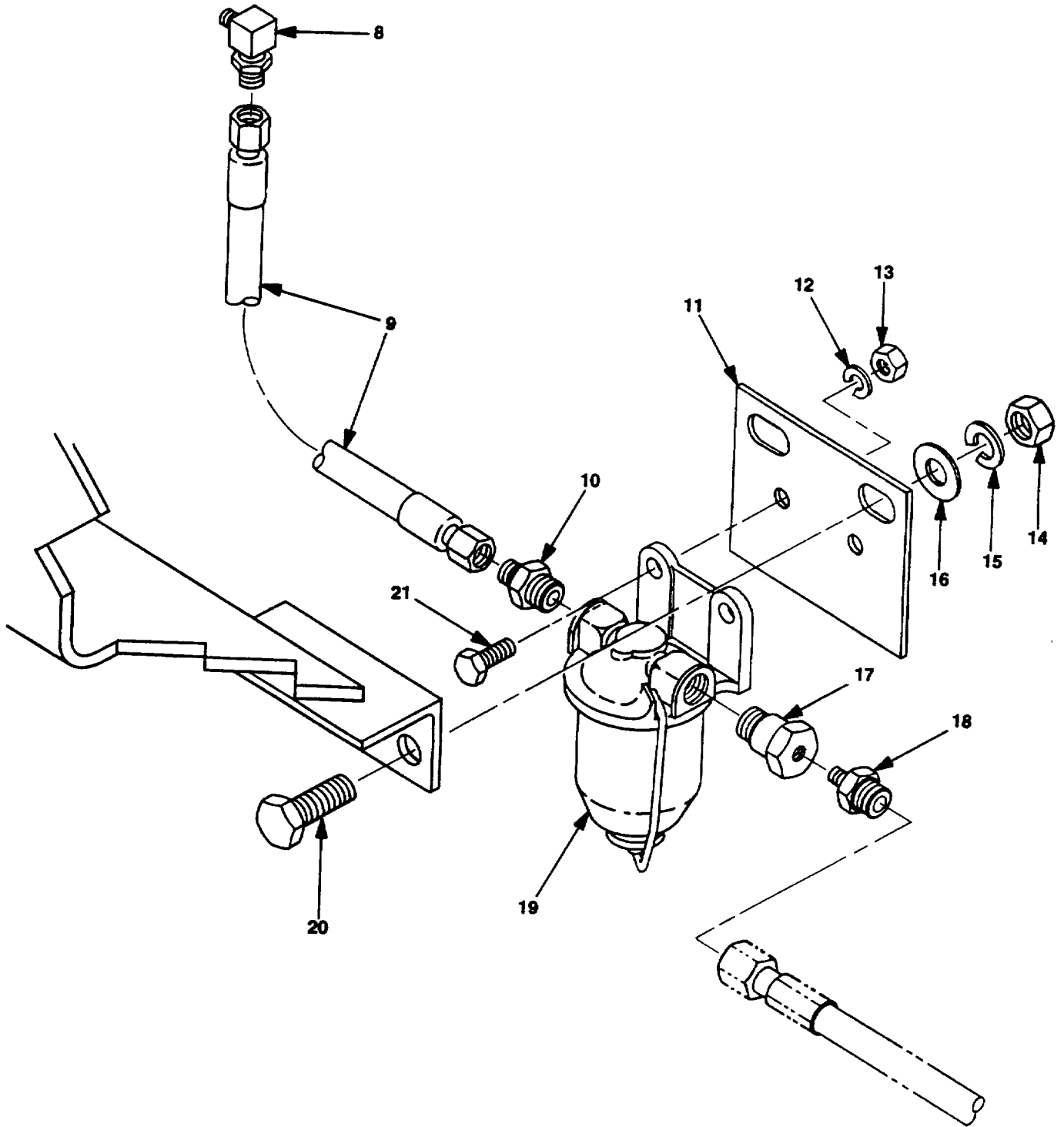

Figure 27. Fuel Filter/Water Separator (Group 0309) (Sheet 2 of 2)

SECTION II

TM 10-3950-672-24P

(1) ITEM PLISN	(2) SMR NO	(3) SMR CODE	(3) NSN	(4) CAGEC	(5) PART NUMBER	(6) DESCRIPTION AND USABLE ON CODES (UOC)	(7) QTY	TM-CODE WJM
GROUP 0309 FUEL FILTERS AND ASSOCIATED PARTS								
FIG. 27 FUEL FILTER/WATER SEPARATOR								
MPDN	1	PFOZZA	5330012672981	15434	3906694	PACKING, PREFORMED	1	
MPDU	2	PFOZZA	5330012818998	15434	3906695	PACKING, PREFORMED	1	
MPDR	3	PFOZZA	4330013412506	15434	3915240	HEAD, FUEL FILTER.....	1	
MPDX	4	PFOZZA	5307011964246	15434	3903845	STUD, CONTINUOUS.....	1	
MPEA	5	PFOZZA	5310012411373	15434	3903293	NUT, REGULAR HEXAGON.....	1	
MPED	6	PFOZZA	2910002380033	15434	3903640	FILTER ELEMENT, FLUID	1	
MPEG	7	PFOZZA	2910011924622	79396	33357	FILTER, FUEL.....	1	
MRQG	8	XBOZZA		13174	849FS-06X04	ELBOW, 90 DEGREE.....	1	
MRSR	9	XBOZZA		00624	FG1088GHG0360	HOSE ASSY, ENG OIL.....	1	
MRSU	10	XBOZZA	4730012089235	00624	202702-5-6S	ADAPTER, STRAIGHT	1	
MRJG	11	XBOZZA		12361	6705011990	PLATE, MOUNTING	1	
MRTG	12	PFOZZA	5310009338121	96906	MS35338-139	WASHER, LOCK	2	
MRTK	13	PFOZZA	5310009035966	96906	MS51971-1	NUT, HEX	2	
MSDA	14	PFOZZA	5310007626223	96906	MS51967-41	NUT, HEX	2	
MSDG	15	PFOZZA	5310002090965	96906	MS35338-47	WASHER, LOCK	2	
MSDD	16	PFOZZA	5310008094061	96906	MS27183-15	WASHER	2	
MRSX	17	XBOZZA		13174	720-FSO-5/16X1/4	ADAPTER	1	
MRTA	18	XBOZZA		13174	848FS-08X04	ADAPTER, STRAIGHT.....	1	
MRTD	19	PFOZZA	4730012819395	15434	3908633	STRAINER, SEDIMENT.....	1	
MSCX	20	PFOZZA	5305000711788	80204	B1821BH044C125N	SCREW, CAP HEX HEAD.....	2	
MRTN	21	PFOZZA	5305000680502	96906	MS90725-6	SCREW, CAP HEX HEAD.....	2	

END OF FIGURE

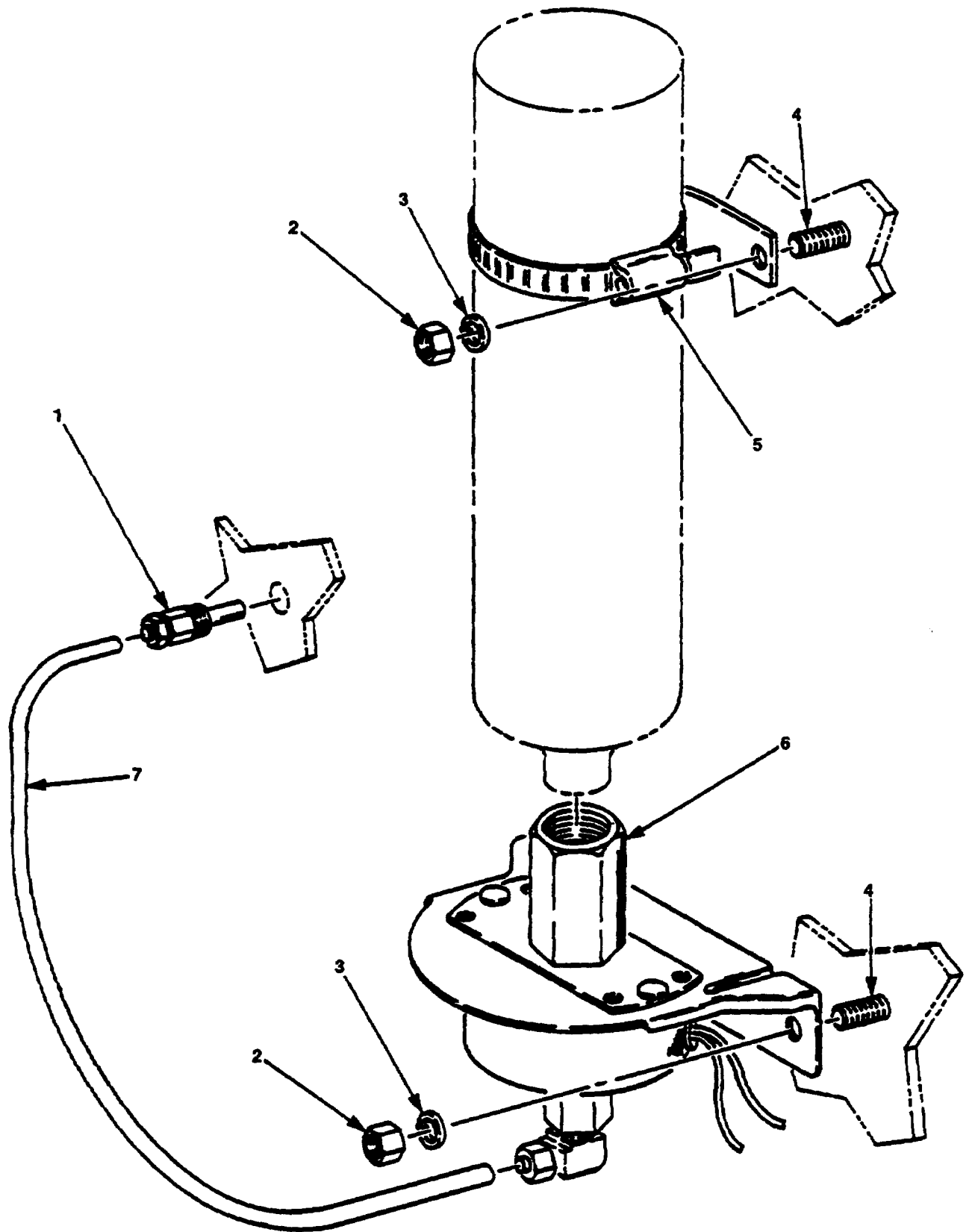

Figure 28. Cold Start Installation (Group 0311)

SECTION II

TM 10-3950-672-24P

	(1)	(2)	(3)	(4)	(5)	(6)	(7)	TM-CODE
PLISN	ITEM NO	SMR CODE	NSN	CAGEC	PART NUMBER	DESCRIPTION AND USABLE ON CODES (UOC)	QTY	WJM
						GROUP 0311 ENGINE STARTING AIDS AND ASSOCIATED PARTS		
						FIG. 28 COLD START INSTALLATION		
MZNN	1	PFOZZA	2910011901046	06991	913025-07	ATOMIZER.....	1	
MZPG	2	PFOZZA	5310009035966	96906	MS51971-1	NUT, HEX	4	
MZPD	3	PFOZZA	5310009338121	96906	MS35338-139	WASHER, LOCK	4	
MZPA	4	PFOZZA	5307011703203	12361	7866142140	STUD, WELD-ON.....	4	
MZNX	5	PFOZZA		6Y402	820-2575	CLAMP, CYLINDER.....	1	
MZNU	6	PFOZZA	4810011891704	06991	8292019	VALVE ASSEMBLY.....	1	
MZNR	7	PFOZZA	4720011925261	12361	7913004000	TUBE ASSEMBLY	1	

END OF FIGURE

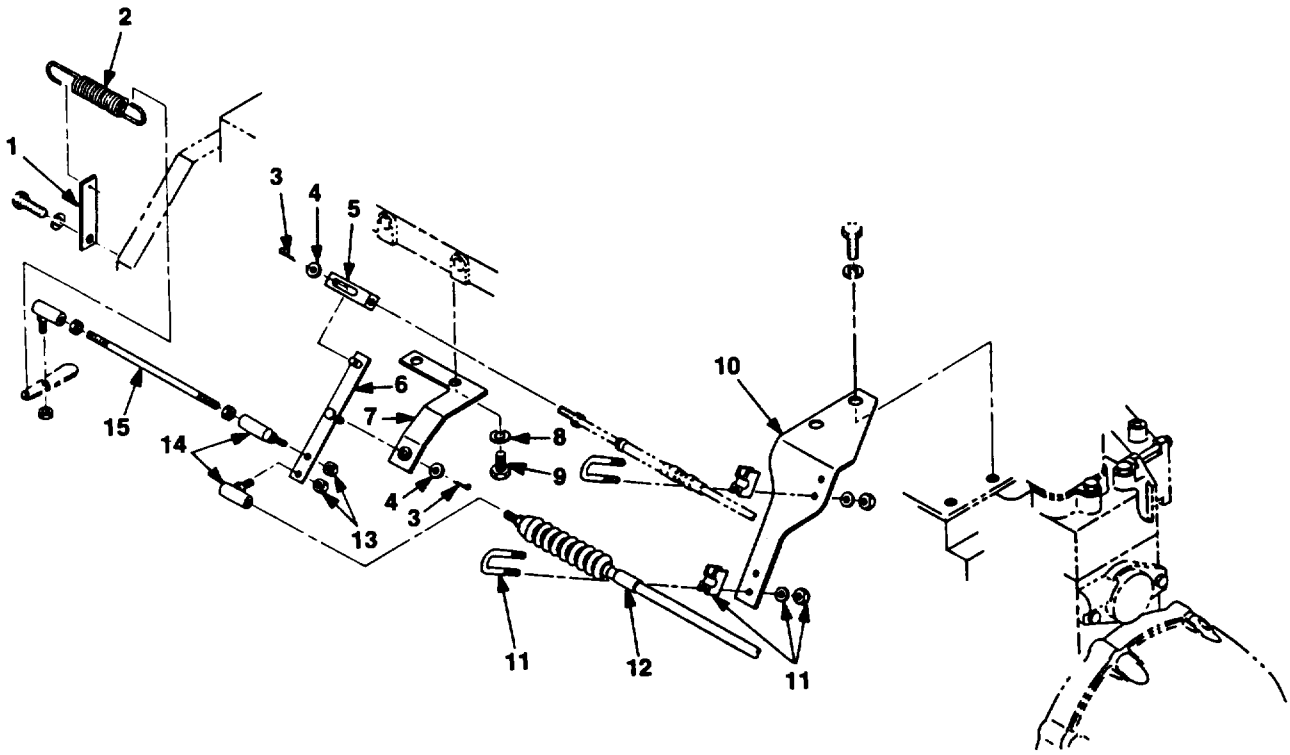

Figure 29. Accelerator Pedal and Linkage (Group 0312) (Sheet 1 of 2)

16
17 THRU 24

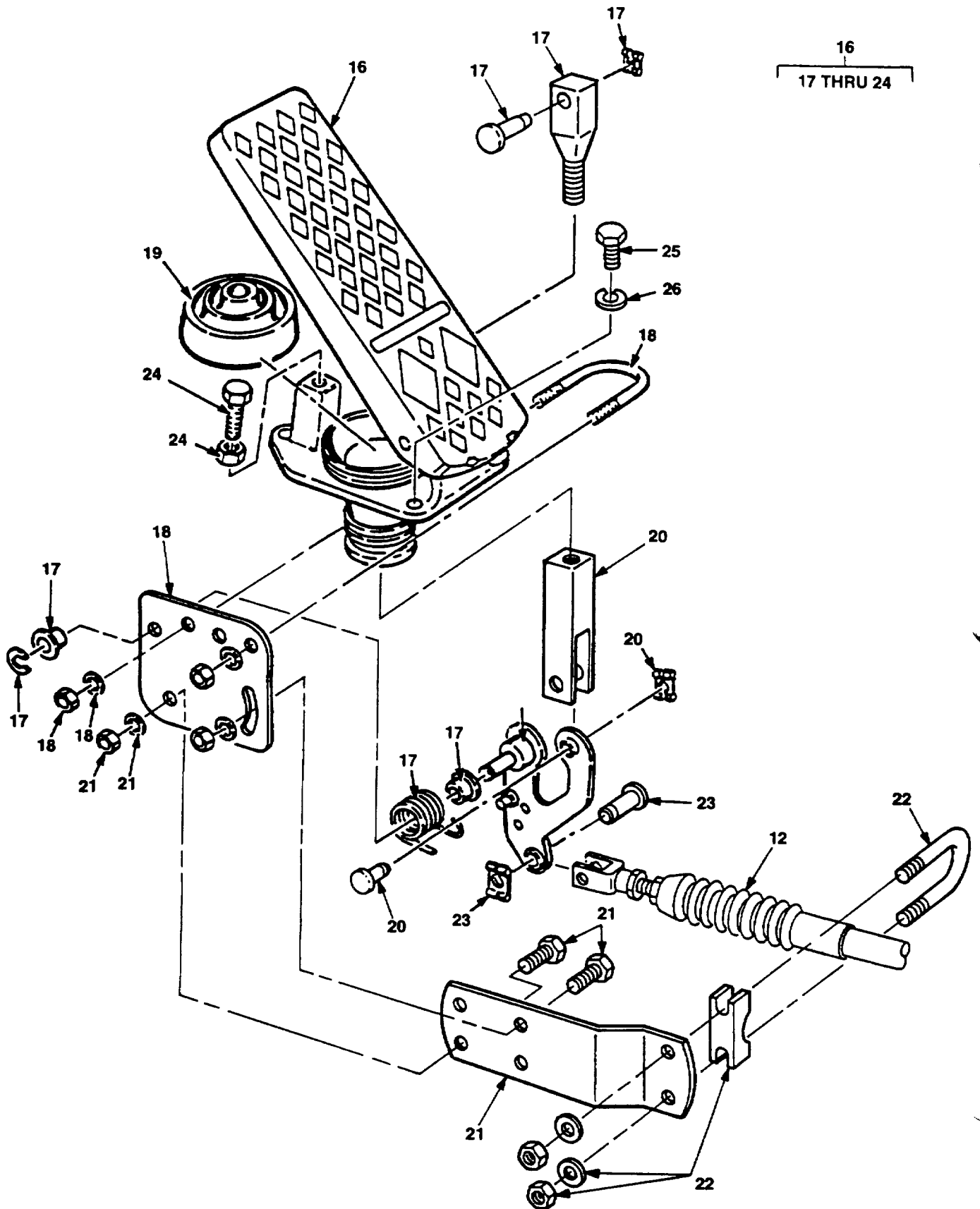

Figure 29. Accelerator Pedal and Linkage (Group 0312) (Sheet 2 of 2)

SECTION II

TM 10-3950-672-24P

PLISN	(1) ITEM NO	(2) SMR CODE	(3) NSN	(4) CAGEC	(5) PART NUMBER	(6) DESCRIPTION AND USABLE ON CODES (UOC)	(7) QTY	TM-CODE WJM
						GROUP 0312 ACCELERATOR, THROTTLE/CHOKE CONTROLS AND ASSOCIATED PARTS		
						FIG. 29 ACCELERATOR PEDAL AND LINKAGE		
MRJN	1	XBOZZA		12361	6705011503	PLATE.....	1	
MRLX	2	PFOZZA	5360011028143	18242	68-422	SPRING, GOVERNOR.....	1	
MRNX	3	PFOZZA	5315001879370	96906	MS24665-172	PIN, COTTER.....	2	
MRPA	4	PFOZZA	5310008094058	96906	MS27183-10	WASHER, PLAIN.....	2	
MRRG	5	XBOZZA		12361	4107800031	PLATE.....	1	
MRNK	6	XBOZZA		12361	2114800201	WELD, PLATE.....	1	
MRRU	7	XBOZZA		12361	2114800200	PLATE, THROTTLE CAB.....	1	
MRRN	8	PFOZZA	5310000870057	96906	MS27183-2	WASHER, SPRING.....	2	
MRRK	9	PFOZZA	5305000680516	80204	B1821BHO25F113N	SCREW, CAP HEX HEAD.....	2	
MRNU	10	PFOZZA		12361	4114800191	BRACKET, MOUNTING.....	1	
MRMA	11	XBOZZA		U1607	A63651	CLAMP ASSY, THROTTLE.....	2	
MRLR	12	XBOZZA		U1607	D068357-002-96	CABLE.....	1	
MROA	13	PFOZZA	5310007616882	96906	MS51967-2	NUT, HEX.....	2	
MRNR	14	XBOZZA	3040011898962	01428	SPG-1002	JOINT, BALL, BULL NOSE.....	3	
MRRR	15	XBOZZA		12361	6865145470	STUD.....	1	
MWFL	16	XBOZZA		U1607	208994	PEDAL ASSY, ACCELERATOR.....	1	
MWFX	17	PFOZZA	3120012926288	41625	210490	.KIT, BEARING.....	1	
MWGA	18	XBOZZA		41625	210124	.KIT, U-BOLT.....	1	
MWHA	19	PFOZZA	3010012936865	41625	208468	.BELLOWS.....	1	
MWGG	20	XBOZZA		41625	210126	.KIT, ROD & LEVER.....	1	
MWGK	21	XBOZZA		41625	210127	.KIT, BRACKET.....	1	
MWGR	22	XBOZZA		41625	208441	.KIT, ANCHOR.....	1	
MWGX	23	XBOZZA		41625	210129	.KIT, TERMINAL.....	1	
MWGU	24	XBOZZA		41625	210128	.KIT, STOP.....	1	
MWHD	25	PFOZZA	5305000680502	96906	MS90725-6	SCREW, CAP HEX HEAD.....	3	
MWHG	26	PAOZZA	5310009338121	96906	MS35338-139	WASHER, LOCK.....	3	

END OF FIGURE

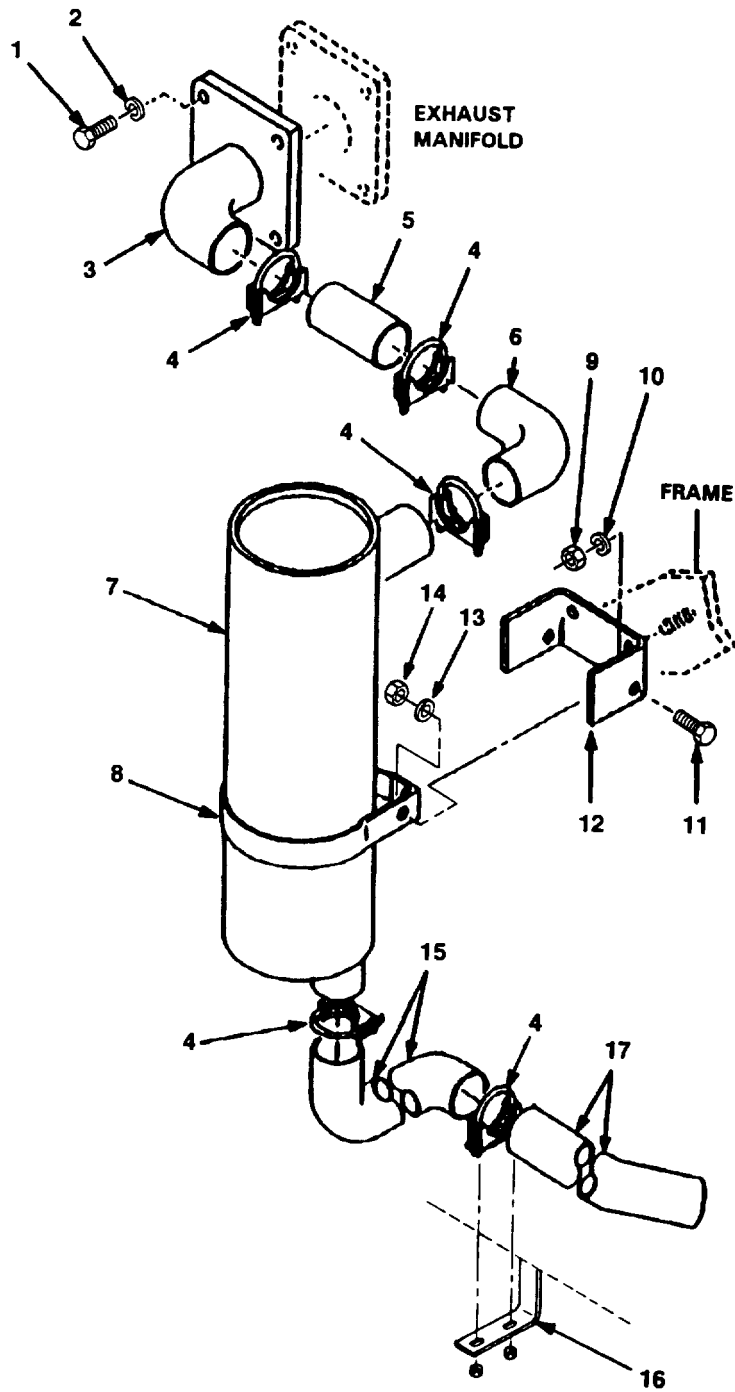

Figure 30. Muffler Installation (Group 0401).

SECTION II

TM 10-3950-672-24P

PLISN	(1) ITEM NO	(2) SMR CODE	(3) NSN	(4) CAGEC	(5) PART NUMBER	(6) DESCRIPTION AND USABLE ON CODES (UOC)	(7) QTY	TM-CODE WJM
GROUP 0401 MUFFLER AND PIPES AND ASSOCIATED PARTS								
FIG. 30 MUFFLER INSTALLATION								
MSRH	1	XBOZZA	5306012812329	12361	7126191253	BOLT, HEX.....	4	
MSRK	2	XBOZZA	5310011912514	12361	7951190210	WASHER, SPRING	4	
MSRG	3	XBOZZA	2990012892230	12361	6450000332	FLANGE WELD	1	
MSRN	4	PFOZZA	5340012151558	72741	656-212	CLAMP, MUFFLER	5	
MSRR	5	XBOZZA	4720012519382	12361	6543001438	HOSE, EXHAUST	1	
MSQX	6	XBOZZA	2990012891676	99103	7910009996	PIPE, EXHAUST.....	1	
MSQU	7	XBOZZA	2990012277364	18265	MAM06-5044	MUFFLER	1	
MSSK	8	XBOZZA		12361	6300000365	CLAMP.....	1	
MSPX	9	PFOZZA	5310007320558	96906	MS51967-8	NUT, HEX.....	8	
MSQA	10	XBOZZA	5310006379541	96906	MS35338-46	WASHER, LOCK	10	
MSSN	11	PFOZZA	5305005765417	96906	MS35307-360	SCREW, CAP HEX HEAD	2	
MSRX	12	XBOZZA		12361	6184001472	BRACKET, MUFFLER.....	1	
MSSU	13	XBOZZA	5310006419464	70898	100951X031-012-028	WASHER, PLAIN.....	2	
MSSR	14	PFOZZA	5310009500039	96906	MS21044N6	NUT, LOCK, HEX.....	2	
MSRA	15	XBOZZA	2990012891677	99103	7910010287	PIPE, EXHAUST.....	1	
MSSD	16	XBOZZA		12361	6184001411	BRACKET	1	
MSSA	17	XBOZZA		01652	L250-45	EXHAUST, 45 DEGREE	1	

END OF FIGURE

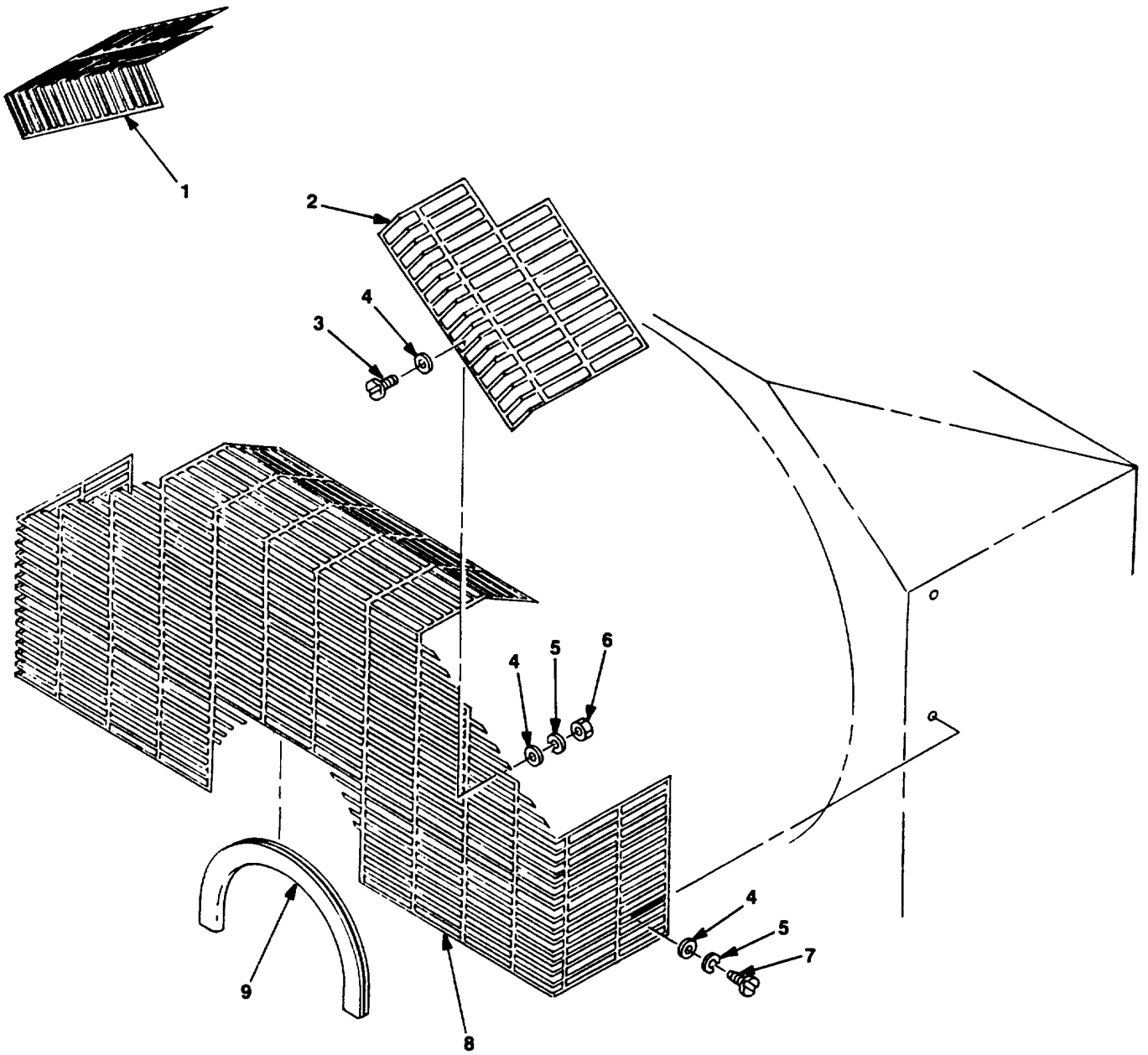

Figure 31. Fan Guard Installation (Group 0501).

SECTION II

TM 10-3950-672-24P

PLISN	(1) ITEM NO	(2) SMR CODE	(3) NSN	(4) CAGEC	(5) PART NUMBER	(6) DESCRIPTION AND USABLE ON CODES (UOC)	(7) QTY	TM-CODE WJM
GROUP 0501 RADIATOR AND ASSOCIATED PARTS								
FIG. 31 FAN GUARD INSTALLATION								
NANG	1	XBOZZA		12361	SKC851103	SUPPORT, RH FAN GUARD.....	1	
NAND	2	XBOZZA		12361	SKC851102	SUPPORT, LH FAN GUARD.....	1	
NANN	3	PFOZZA	5305009846210	96906	MS35206-263	SCREW, MACHINE	8	
NANR	4	PFOZZA	5310008098546	96906	MS27183-8	WASHER, PLAIN	28	
NANU	5	PFOZZA	5310000453296	96906	MS35338-43	WASHER, LOCK.....	18	
NANX	6	PFOZZA	5310009349758	96906	MS35649-202	NUT, MACHINE.....	8	
NAPA	7	PFOZZA	5305004324201	96906	MS51861-45	SCREW, SELF-TAPPING.....	10	
NANA	8	XBOZZA		12361	SKD851101	GUARD, FAN.....	1	
NANK	9	XBOZZA		12361	6637007001	MOULDING, RUBBER.....	1	

END OF FIGURE

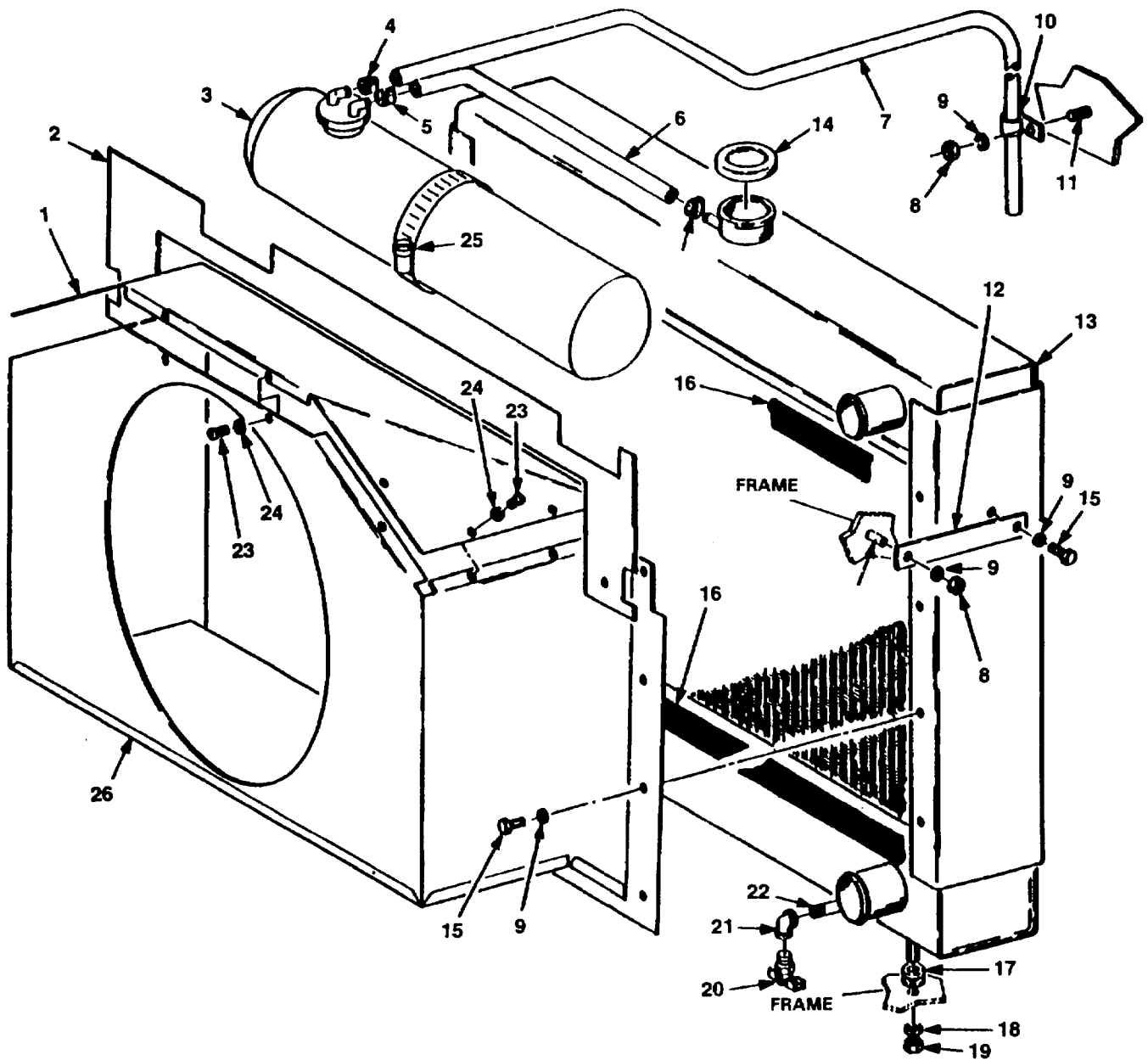

Figure 32. Radiator Installation (Group 0501) (Sheet 1 of 2).

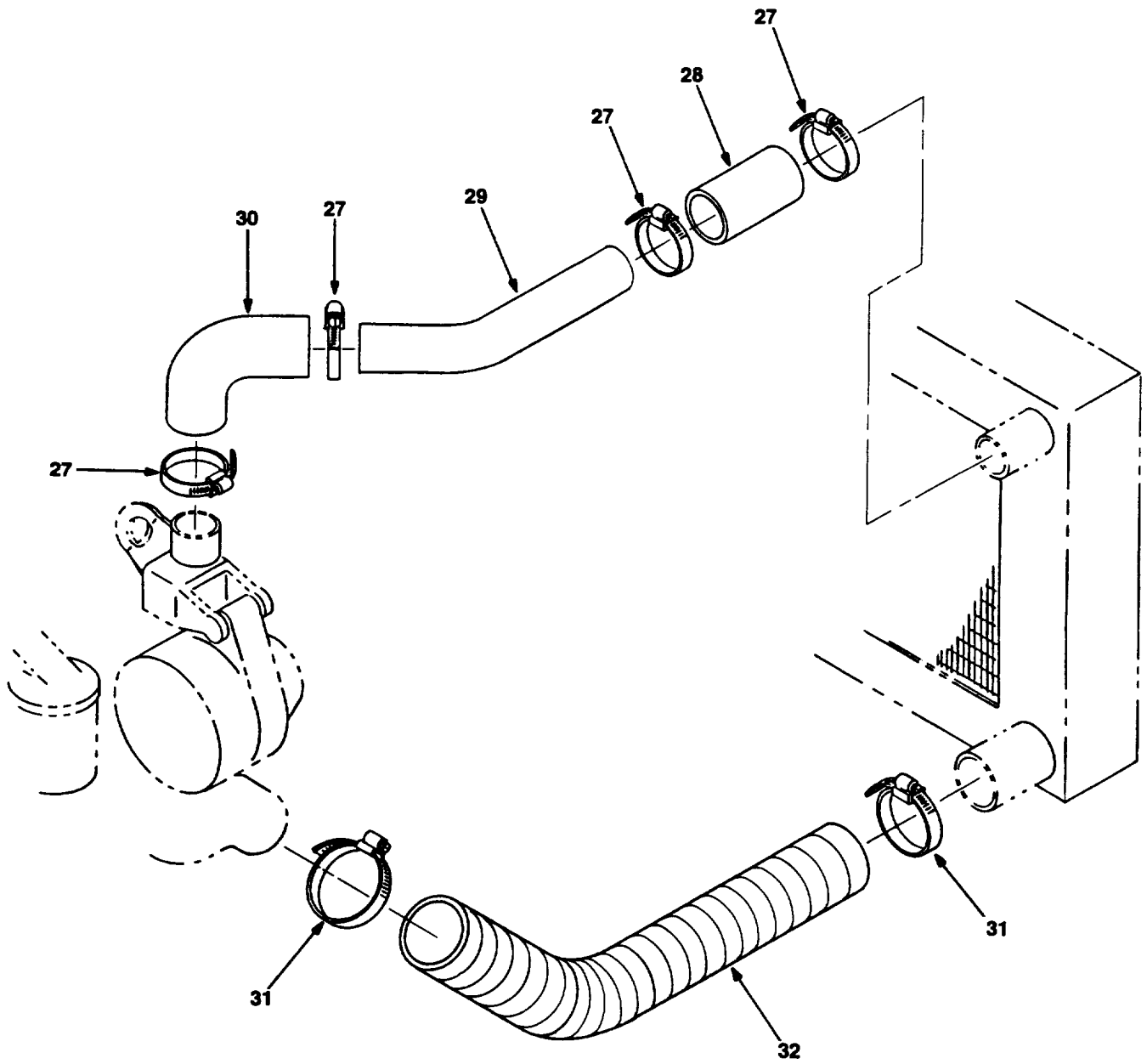

Figure 32. Radiator Installation (Group 0501) (Sheet 2 of 2).

SECTION II

TM 10-3950-672-24P

PLISN	(1) ITEM NO	(2) SMR CODE	(3) NSN	(4) CAGEC	(5) PART NUMBER	(6) DESCRIPTION AND USABLE ON CODES (UOC)	(7) QTY	TM-CODE WJM
GROUP 0501 RADIATOR AND ASSOCIATED PARTS								
FIG. 32 RADIATOR INSTALLATION								
MZYR	1	XBOZZA		12361	4114800182	SHROUD, TOP.....	1	
NAAA	2	XBOZZA		12361	4114800195	BAFFLE, RADIATORPFOZZA.....	1	
NAAU	3	PFOZZA	2930011764216	23862	709701	TANK, COOLANT RECOV.....	1	
NABK	4	PFOZZA	4730010909302	76599	H8	CLAMP, HOSE.....	1	
NABA	5	XBOZZA		76599	MM4GS-4	CLAMP, HOSE.....	2	
NAAX	6	XBOZZA		12361	6543001663	HOSE.....	1	
NABD	7	XBOZZA		12361	6543001895	HOSE.....	1	
MZZA	8	PFOZZA	5310009035966	96906	MS51971-1	NUT, HEX.....	3	
MZYX	9	PFOZZA	5310009338121	96906	MS35338-139	WASHER, LOCK.....	13	
NABG	10	PFOZZA	5340006873374	90407	11114PII	CLAMP, TUBING.....	1	
NAAK	11	PFOZZA	53070111703203	12361	7866142140	STUD, WELD-ON.....	3	
MZZX	12	XBOZZA		12361	6850000214	STRAP.....	2	
MZYG	13	PFOZZA	2930012560333	63079	1139A	RADIATOR.....	1	
MZYK	14	PFOZZA	2930012523780	63079	74414	.CAP.....	1	
MZYU	15	PFOZZA	5310008098536	96906	MS27183-24	SCREW, CAP HEX HEAD.....	10	
NAAD	16	XBOZZA		12361	6637037010	MOULDING.....	1	
MZZR	17	PFOZZA	5340011571009	76005	CB-1120-3	MOUNT.....	2	
MZZN	18	PFOZZA		12361	6949000109	WASHER.....	2	
MZZU	19	PFOZZA	5310000874652	96906	MS51922-17	LOCKNUT, HEX.....	2	
MZZK	20	PFOZZA	4820012636410	79470	145	VALVE, PETCOCK.....	1	
NMAAG	21	PFOZZA	4730002534412	96906	MS39230-2	ELBOW, PIPE.....	1	
NAAN	22	XBOZZA		12361	6650020240	PIPE, THREADED.....	1	
MZZD	23	PFOZZA	5305009897434	96906	MS35207-263	SCREW, MACHINE.....	8	
MZZG	24	PFOZZA	5310000453296	96906	MS35338-43	WASHER, LOCK.....	8	
NAAR	25	PFOZZA		76599	H64	CLAMP.....	1	
MZYN	26	XBOZZA		12361	2114800204	WELD, SHROUD.....	1	
MSBD	27	XBOZZA		76599	H-32	CLAMP, HOSE.....	3	
MSBA	28	PFOZZA	4720012186958	12361	6543001396	HOSE, RADIATOR.....	1	
MSBU	29	XBOZZA		12361	7910010419	TUBE.....	1	
MRRR	30	PFOZZA	4720012519470	12361	6543001595	HOSE, PREFORMED.....	1	
MRQX	31	PFOZZA	4730012597343	76599	GS-36	CLAMP, HOSE.....	2	
MRQU	32	PFOZZA	4720012534726	12361	26527	HOSE, RADIATOR.....	1	

END OF FIGURE

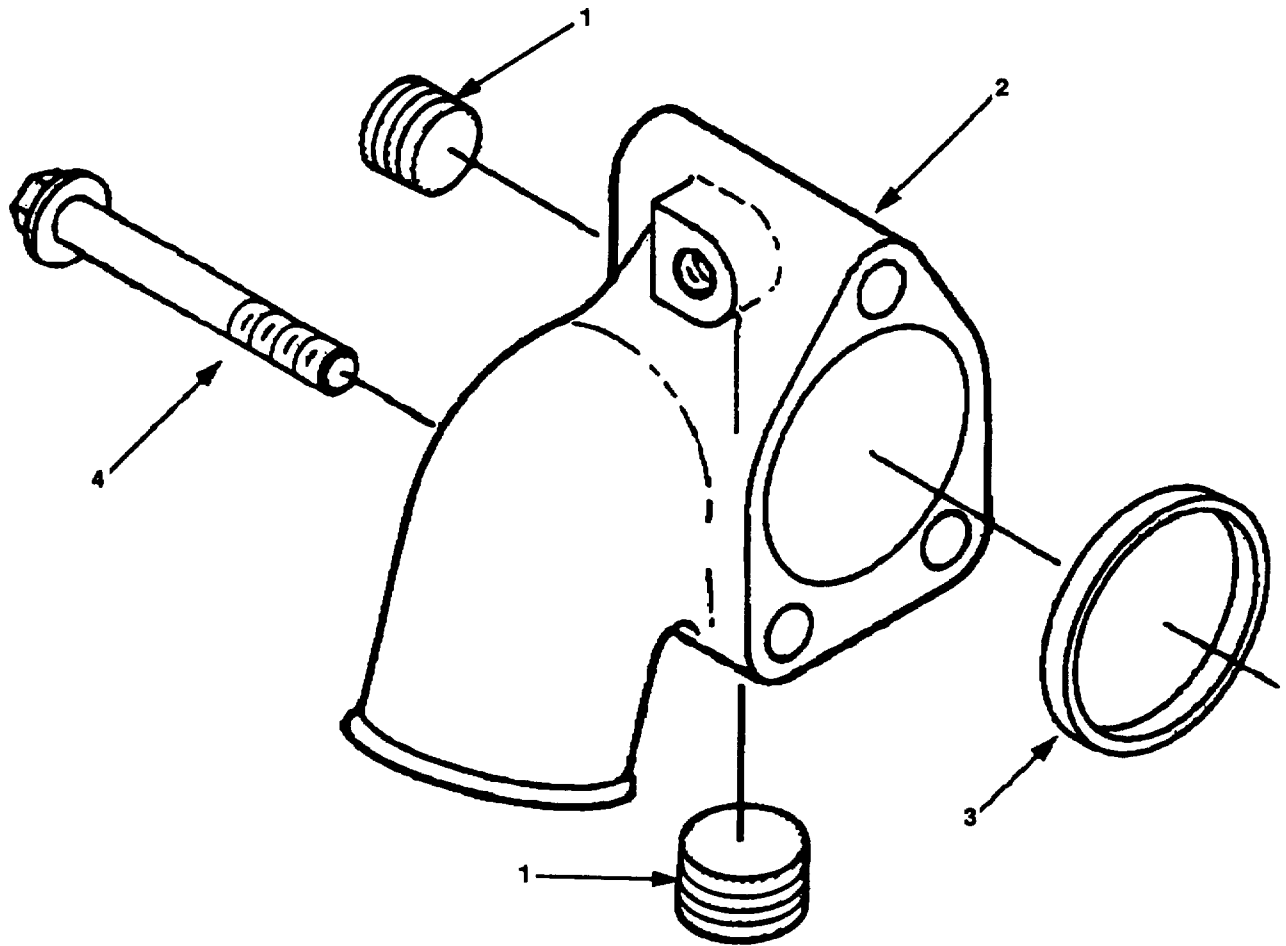

Figure 33. Engine Water Inlet Connection (Group 0503).

SECTION II

TM 10-3950-672-24P

PLISN	(1) ITEM NO	(2) SMR CODE	(3) NSN	(4) CAGEC	(5) PART NUMBER	(6) DESCRIPTION AND USABLE ON CODES (UOC)	(7) QTY	TM-CODE WJM
						GROUP 0503 THERMOSTAT AND HOUSING, GASKETS, HOSES, CLAMPS AND ASSOCIATED PARTS		
						FIG. 33 ENGINE WATER INLET CONNECTION		
MQCX	1	PFOZZA	4730011472223	15434	3008468	PLUG, PIPE.....	2	
MQCN	2	PFOZZA	2930013138784	15434	3903102	WATER OUTLET, ENGINE.....	1	
MQCU	3	PFOZZA	5330013140902	15434	3906697	GASKET.....	1	
MQCR	4	PFOZZA	5306012377531	15434	3901757	BOLT, MACHINE.....	3	
						END OF FIGURE		

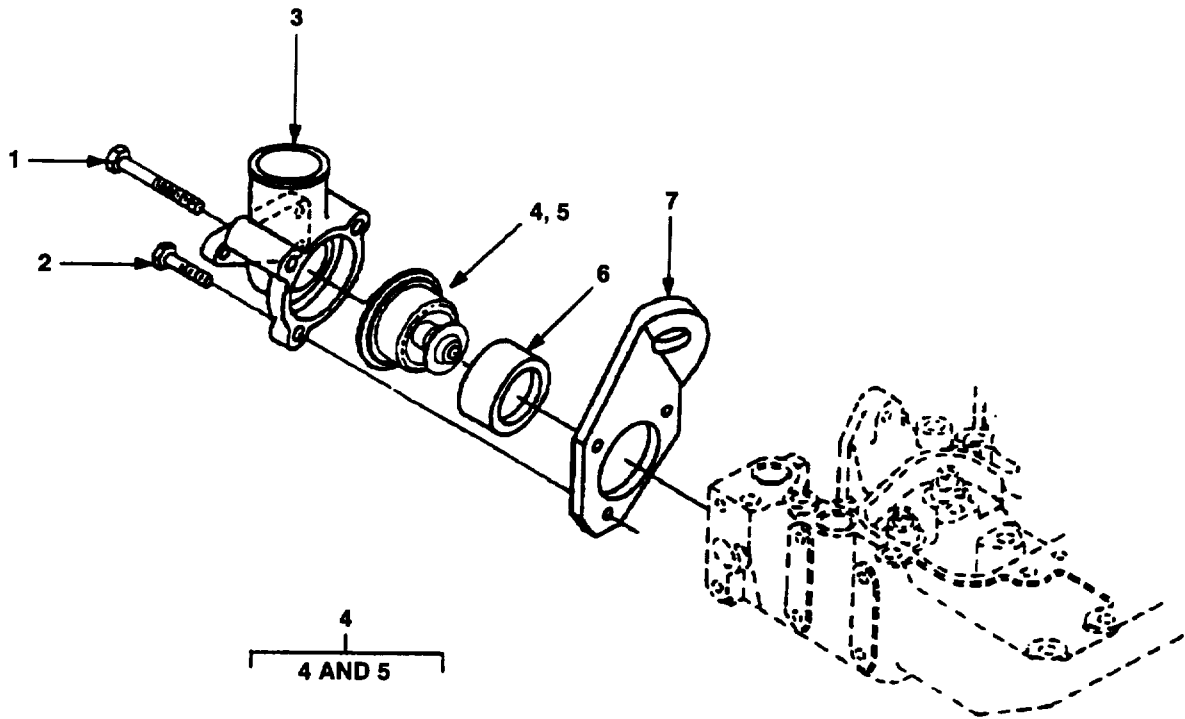

Figure 34. Thermostat and Housing (Group 0503).

SECTION II

TM 10-3950-672-24P

PLISN	(1) ITEM NO	(2) SMR CODE	(3) NSN	(4) CAGEC	(5) PART NUMBER	(6) DESCRIPTION AND USABLE ON CODES (UOC)	(7) QTY	TM-CODE WJM
						GROUP 0503 THERMOSTAT AND HOUSING, GASKETS, HOSES, CLAMPS AND ASSOCIATED PARTS		
						FIG. 34 THERMOSTAT AND HOUSING		
MQBK	1	PFOZZA	5306012388271	15434	3903096	BOLT, MACHINE.....	2	
MQBG	2	PFOZZA	5305012397202	15434	3900632	SCREW, HEX FLANGE HEAD.....	1	
MQBA	3	PFOZZA	2930013138028	15434	3914409	WATER OUTLET, ENGINE.....	1	
MPAA	4	PFOZZA	6685013431572	15434	3802273	THERMOSTAT.....	1	
MPAD	5	PFOZZA	5330011901904	10988	J903301	.GASKET, HOUSING COVER	1	
MQBD	6	PFOZZA	5330011901904	10988	J903301	GASKET, HOUSING COVER.....	1	
MQBN	7	PFOZZA	5340011919383	15434	3903757	BRACKET, LIFTING.....	1	

END OF FIGURE

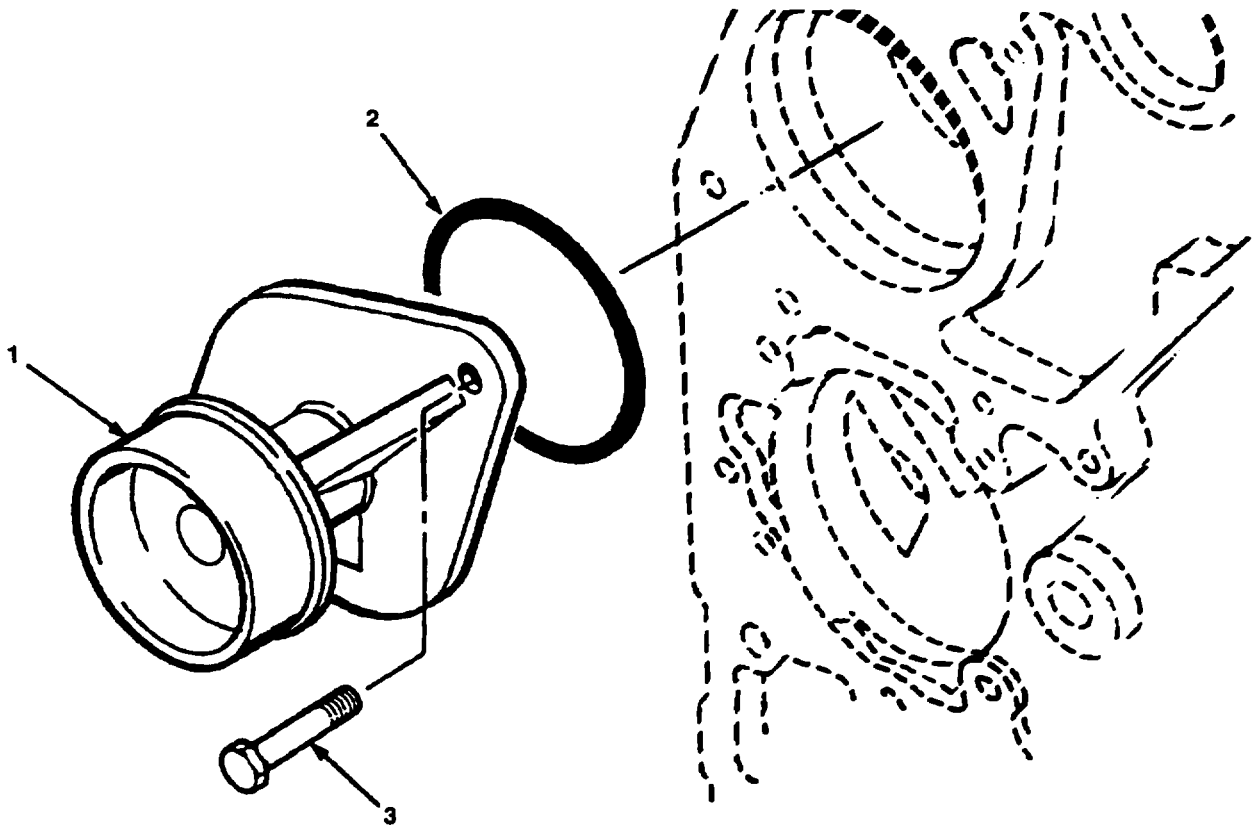

Figure 35. Water Pump Installation (Group 0504).

SECTION II

TM 10-3950-672-24P

PLISN	(1) ITEM NO	(2) SMR CODE	(3) NSN	(4) CAGEC	(5) PART NUMBER	(6) DESCRIPTION AND USABLE ON CODES (UOC)	(7) QTY	TM-CODE WJM
GROUP 0504 WATER PUMP AND ASSOCIATED PARTS								
FIG. 35 WATER PUMP INSTALLATION								
MQDA	1	PFOZZA	2930012376299	15434	3802004	PUMP, WATER.....	1	
MQDD	2	PFOZZA	5330012976308	15434	3906698	.GASKET.....	1	
MODG	3	PFOZZA	5305012416217	15434	3900227	SCREW, HEXAGON HEAD	2	
END OF FIGURE								

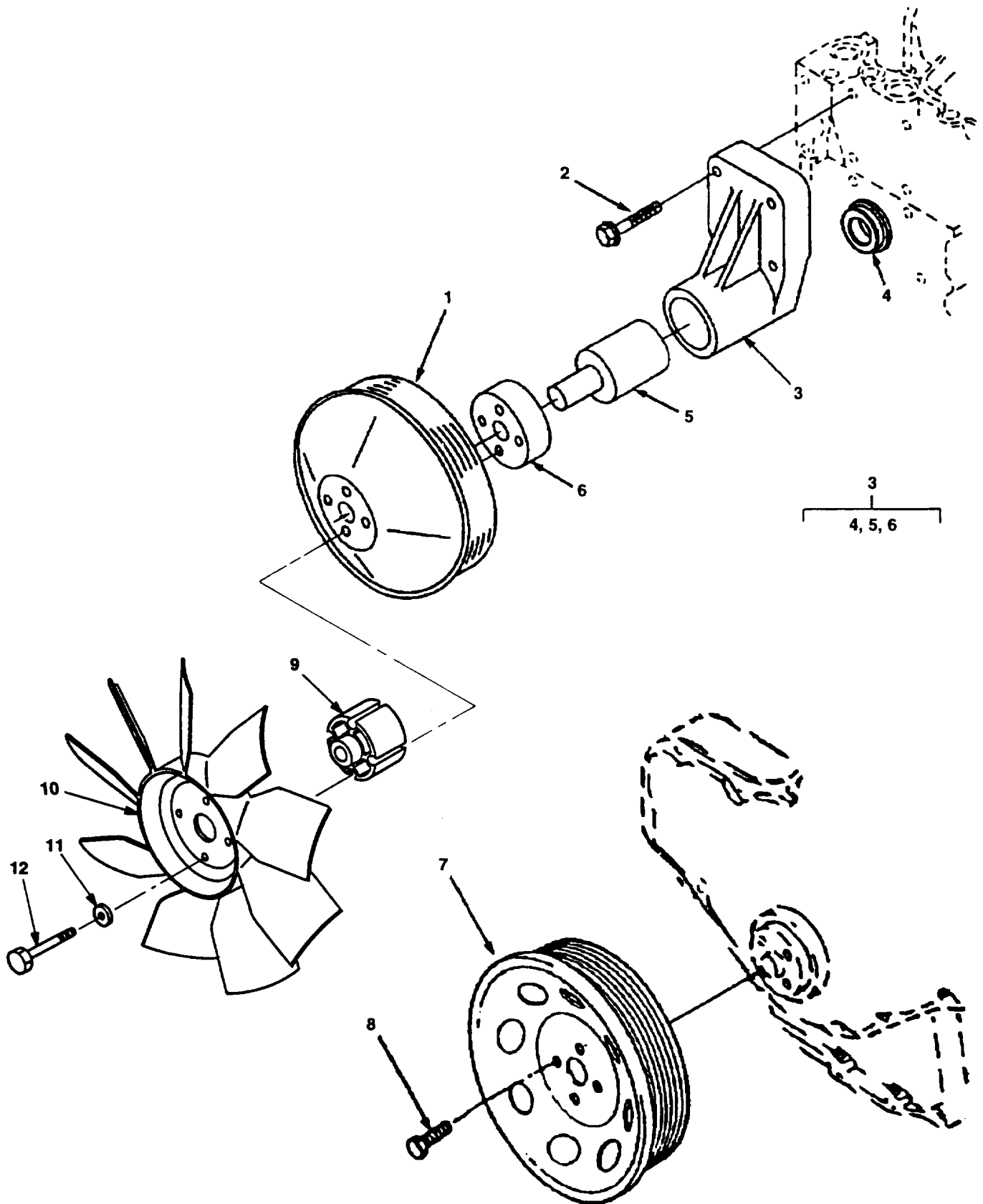

Figure 36. Engine Cooling Fan and Drive Assembly (Group 0505).

PLISN	(1) ITEM NO	(2) SMR CODE	(3) NSN	(4) CAGEC	(5) PART NUMBER	(6) DESCRIPTION AND USABLE ON CODES (UOC)	(7) QTY	TM-CODE WJM
GROUP 0505 FAN ASSEMBLY AND ASSOCIATED PARTS								
FIG. 36 ENGINE COOLING FAN AND DRIVE ASSEMBLY								
MPDG	1	PFOZZA	3020013410462	15434	3914463	PULLEY, FAN.....	1	
MPDD	2	PFOZZA	5305012397203	15434	3900678	SCREW, HEX FLANGE HEAD.....	4	
MPCR	3	PFOZZA	5340013413037	15434	3909888	BRACKET, MOUNTING.....	1	
MPDA	4	PFOZZA	3120013594568	15434	3909887	.BUSHING, SLEEVE.....	1	
MPCU	5	PFOZZA	2930013862440	15434	3908164	.SHAFT, FAN DRIVE	1	
MPCX	6	PFOZZA	2930012376359	15434	3901364	.HUB, FAN.....	1	
MNQX	7	PFOZZA	3020013556374	15434	3914494	PULLEY, CRANKSHAFT.....	1	
MNRA	8	PFOZZA	5306012374916	15434	3903857	SCREW, HEX FLANGE.....	4	
MSDN	9	XBOZZA		12361	4114800157	ADAPTER	1	
MSDK	10	XBOZZA		51377	4035-38449-25	FAN.....	1	
MSDU	11	XBOZZA	5310010885810	96906	MS21206-5	WASHER, ROUND.....	4	
MSDR	12	PFOZZA	5305002693229	80204	B1821BH038F038N	SCREW, CAP HEX HEAD.....	4	
END OF FIGURE								

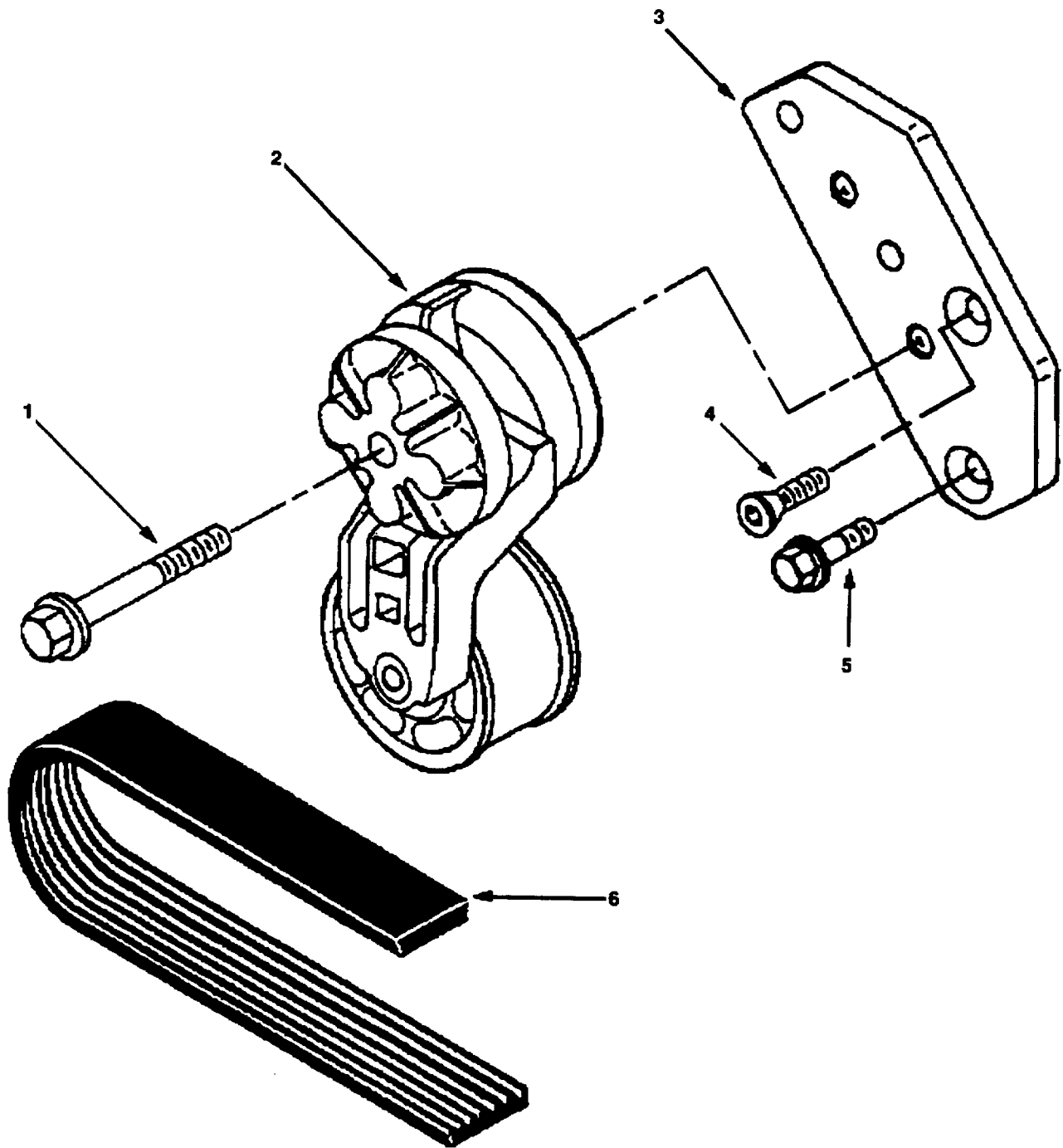

Figure 37. Fan Belt and Tensioner (Group 0505).

SECTION II

TM 10-3950-672-24P

PLISN	(1) ITEM NO	(2) SMR CODE	(3) NSN	(4) CAGEC	(5) PART NUMBER	(6) DESCRIPTION AND USABLE ON CODES (UOC)	(7) QTY	TM-CODE WJM
						GROUP 0505 FAN ASSEMBLY AND ASSOCIATED PARTS		
						FIG. 37 FAN BELT AND TENSIONER		
MPBK	1	PFOZZA	5305012716448	15434	3081346	.SCREW, HEX FLANGE HEAD.....	1	
MPBR	2	PFOZZA	3020013412477	15434	3922900	.PULLEY, FLAT.....	1	
MPBX	3	XBOZZA		15434	3925207	.BRACKET, BELT TENSIONER.....	1	
MPBU	4	PFOZZA	5305014069457	15434	3925186	.SCREW, FLAT HEAD.....	1	
MPBG	5	PFOZZA	5305011934506	15434	3900631	.SCREW, HEX FLANGE HEAD.....	1	
MPBN	6	PFOZZA	3030011986560	15434	3903091	.BELT, V RIBBED.....	1	

END OF FIGURE

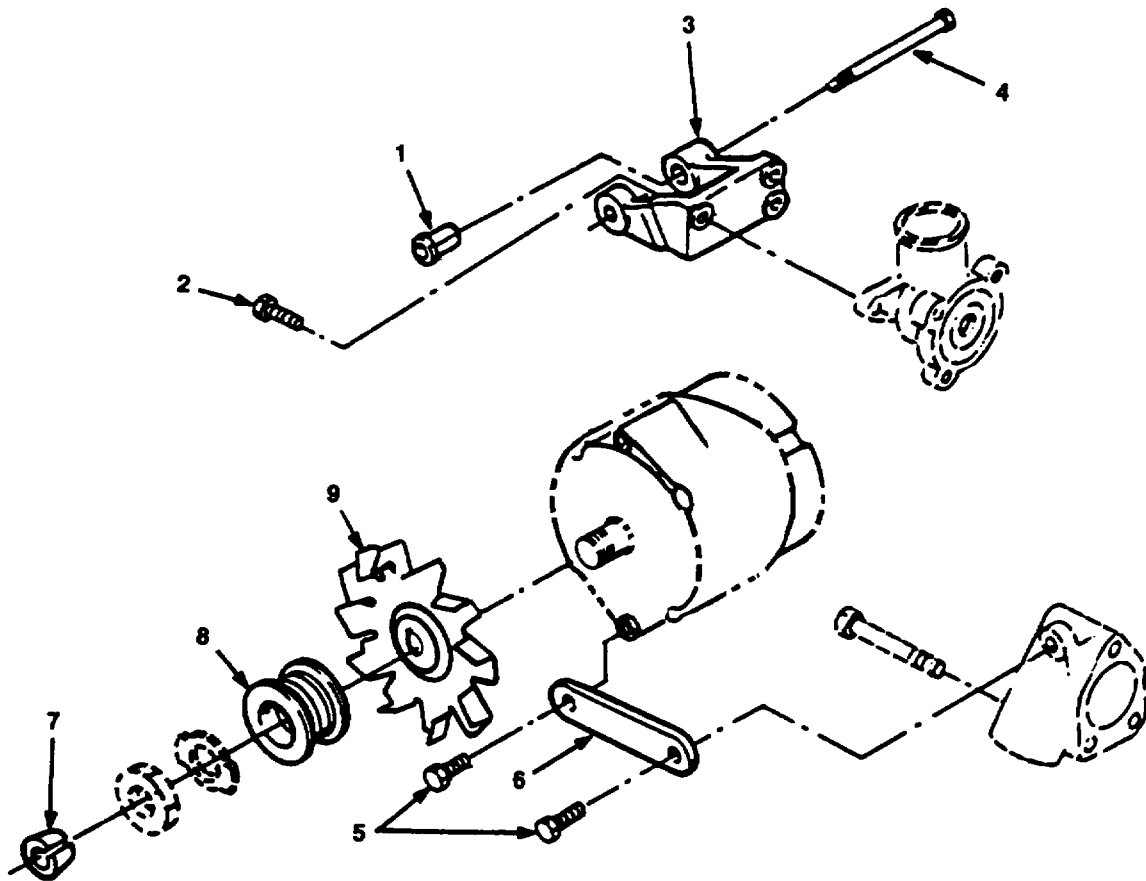

Figure 38. Alternator Installation (Group 0601).

SECTION II

TM 10-3950-672-24P

PLISN	(1) ITEM NO	(2) SMR CODE	(3) NSN	(4) CAGEC	(5) PART NUMBER	(6) DESCRIPTION AND USABLE ON CODES (UOC)	(7) QTY	TM-CODE WJM
GROUP 0601 ALTERNATOR AND ASSOCIATED PARTS								
FIG. 38 ALTERNATOR INSTALLATION								
MPAN	1	PFOZZA	5365012849543	15434	3910715	SPACER, MOUNTING.....	1	
MPAK	2	PFOZZA	5305011934506	15434	3900631	SCREW, HEX FLANGE HEAD.....	3	
MPAG	3	XBOZZA		15434	3923387	SUPPORT, ALTERNATOR.....	1	
MPAR	4	XBOZZA		15434	3908226	SCREW, HEX FLANGE HEAD.....	1	
MPAX	5	PFOZZA	5305012343755	15434	3900630	SCREW, HEX FLANGE HEAD.....	2	
MPAU	6	PFOZZA	2920011964248	15434	3903089	BRACE, ALTERNATOR.....	1	
MPBD	7	PFOZZA	5310012870305	15434	3908563	RETAINER, PULLEY.....	1	
MPBA	8	PFOZZA	3020012842379	15434	3908560	PULLEY, ALTERNATOR.....	1	
MRFG	9	XBOZZA		16764	800612	FAN.....	1	

END OF FIGURE

1
2 THRU 32

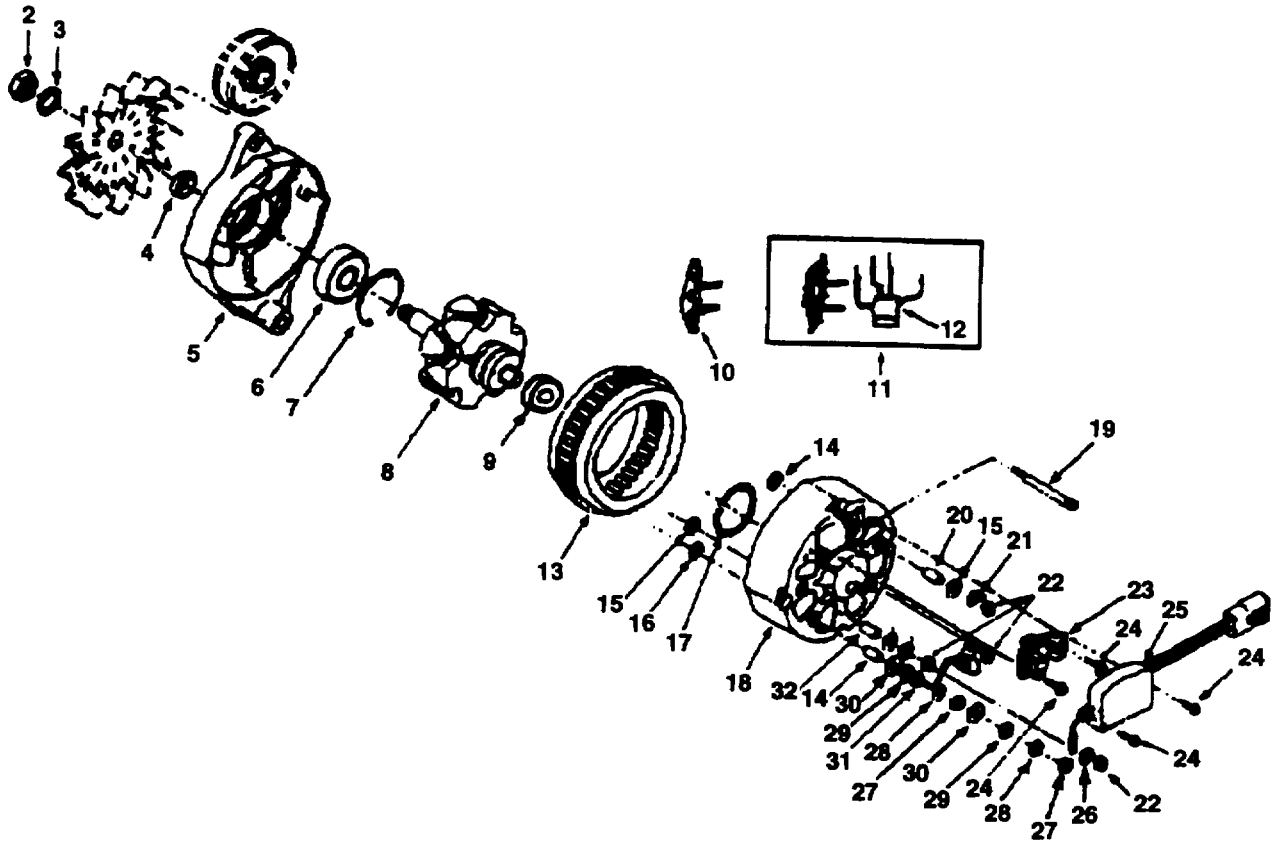

Figure 39. Alternator Assembly (Group 0601).

PLISN	(1) ITEM NO	(2) SMR CODE	(3) NSN	(4) CAGEC	(5) PART NUMBER	(6) DESCRIPTION AND USABLE ON CODES (UOC)	(7) QTY	TM-CODE WJM
GROUP 0601 ALTERNATOR AND ASSOCIATED PARTS								
FIG. 39 ALTERNATOR ASSEMBLY								
MRBG	1	XBOFFA	6115012904698	35510	8AR2201L	GENERATOR, ALTERNATOR.....	1	
MRDN	2	XBFZZA		35510	120-292	.NUT	1	
MREK	3	XBFZZA		35510	120-321	.WASHER, SPLIT LOCK.....	1	
MRCU	4	XBFZZA		35510	120-372	.SPACER, FAN & PULLEY.....	1	
MRBK	5	XBFZZA		35510	114-261	.HOUSING, FRONT.....	1	
MRBX	6	XBFZZA		35510	111-78	.BEARING, FRONT.....	1	
MRCD	7	XBFZZA		35510	111-81	.RETAINER, BEARING FRONT.....	1	
MRBN	8	XBFZZA		35510	112-81	.ROTOR ASSEMBLY	1	
MRC A	9	PFFZZA	3110013989425	68505	111-23	.BEARING, REAR	1	
MRCK	10	XBFZZA		35510	101-229	.DIODE, NEGATIVE.....	1	
MRCN	11	XBFZZA		35510	101-227	.DIODE, POSITIVE.....	1	
MRCR	12	XBFZZA	2920012444993	68505	103-39	.ROTOR, GENERATOR.....	1	
MRBR	13	XBFZZA		35510	113-71	.STATOR ASSEMBLY.....	1	
MRER	14	XBFZZA		35510	115-26	.INSULATOR, SLEEVE.....	1	
MREN	15	XBFZZA		35510	115-51	.WASHER, INSULATOR.....	4	
MRDU	16	PFFZZA	5970012650555	68505	115-54	.WASHER, INSULATOR.....	3	
MRCG	17	PFFZZA	5330011002073	OEDY1	4240908A02	.PACKING, PREFORMED.....	1	
MRBU	18	XBFZZA		35510	114-98	.HOUSING, REAR.....	1	
MRDD	19	XBFZZA		35510	120-86	.BOLT, THROUGH.....	4	
MRFD	20	XBFZZA		35510	115-39	.INSULATOR, SLEEVE.....	1	
MRFA	21	XBFZZA		35510	116-139	.TERMINAL, RING.....	1	
MRDG	22	XBFZZA		35510	120-254	.NUT, LOCK.....	5	
MRCX	23	XBFZZA		35510	101-228	.DIODE, TRIO.....	1	
MRDR	24	PFFZZA	5305012244644	68505	120-102	.SCREW, TAPPING.....	4	
MRDA	25	XBFZZA		35510	105-283	.REGULATOR, VOLTAGE.....	1	
MREG	26	PFFZZA	5310013798641	68505	120-120	.WASHER, FLAT	3	
MRDK	27	XBFZZA		35510	120-268	.NUT, METRIC.....	2	
MRDX	28	XBFZZA		35510	120-373	.WASHER, SPLIT LOCK.....	2	
MRED	29	XBFZZA		33510	120-109	.WASHER, FLAT	2	
MREA	30	PFFZZA		35510	115-3	.WASHER, INSULATOR.....	2	
MREX	31	XBFZZA		35510	102-40	.CAPACITOR	1	
MREU	32	XBFZZA		35510	115-27	.INSULATOR, SLEEVE.....	1	

END OF FIGURE

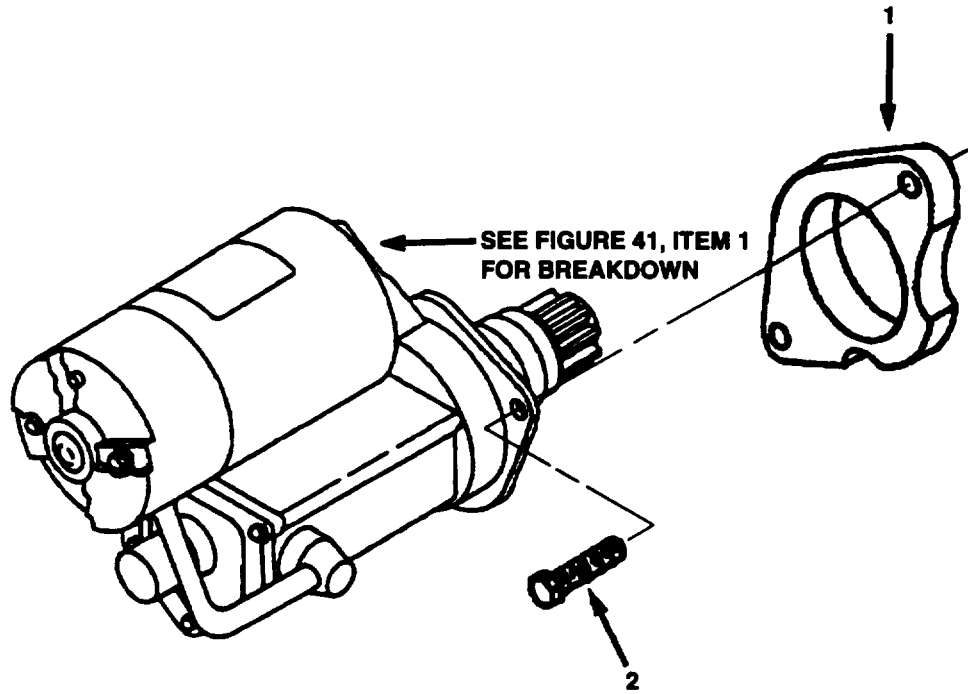

Figure 40. Starter Installation (Group 0603).

SECTION II

TM 10-3950-672-24P

PLISN	(1) ITEM NO	(2) SMR CODE	(3) NSN	(4) CAGEC	(5) PART NUMBER	(6) DESCRIPTION AND USABLE ON CODES (UOC)	(7) QTY	TM-CODE WJM
						GROUP 0603 STARTING MOTOR AND ASSOCIATED PARTS		
						FIG. 40 STARTER INSTALLATION		
MPWR	1	XBOZZA		15434	3906647	SPACER, STARTING MOTOR.....	1	
MPWN	2	XBOZZA		15434	3910901	SCREW, HEX FLANGE HEAD.....	2	
						END OF FIGURE		

40-1

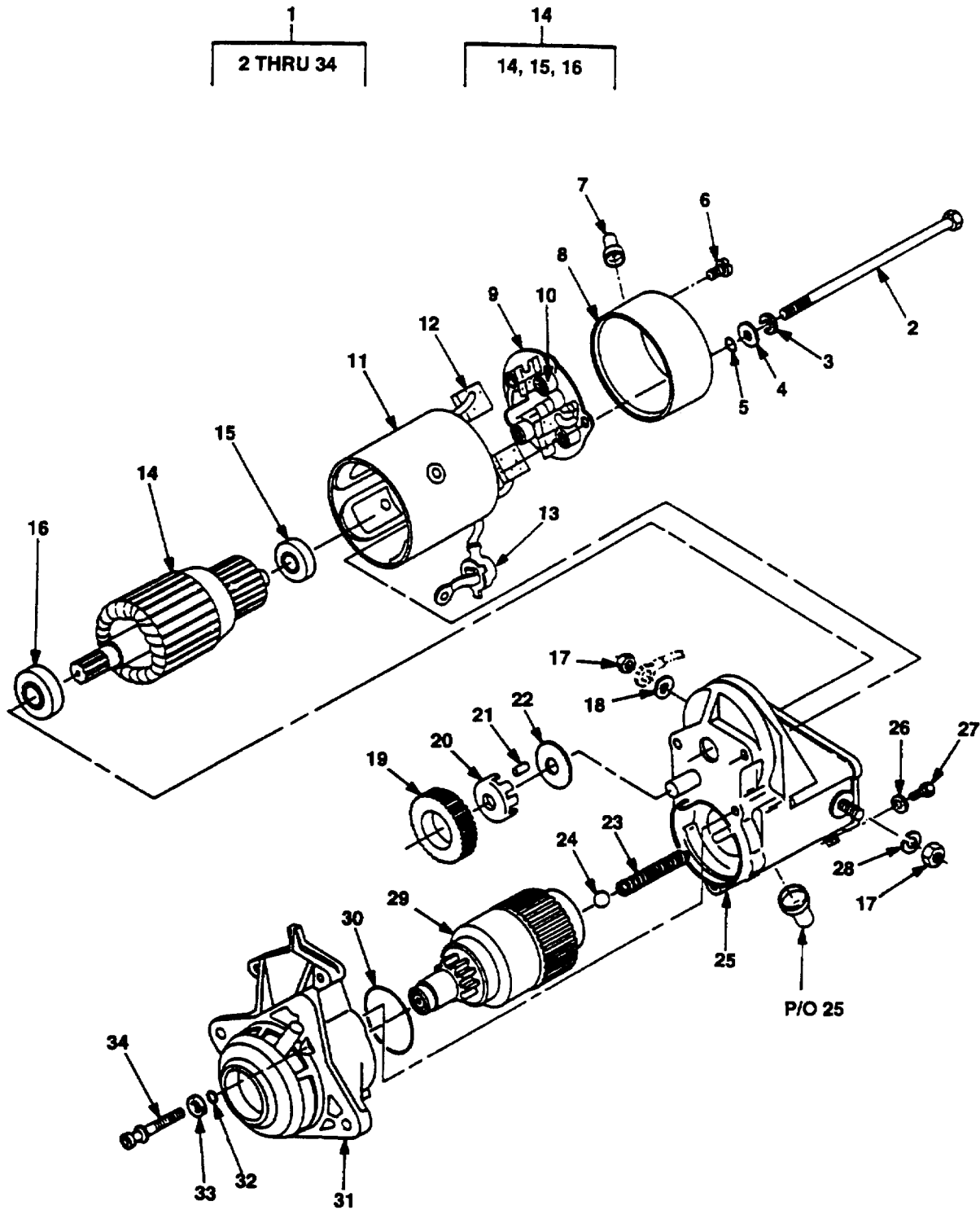

Figure 41. Starter Assembly (Group 0603).

SECTION II

TM 10-3950-672-24P

PLISN	(1) ITEM NO	(2) SMR CODE	(3) NSN	(4) CAGEC	(5) PART NUMBER	(6) DESCRIPTION AND USABLE ON CODES (UOC)	(7) QTY	TM-CODE WJM
GROUP 0603 STARTING MOTOR AND ASSOCIATED PARTS								
FIG. 41 STARTER ASSEMBLY								
MPWU	1	XBOFFA		1CX05	128000-9500	MOTOR, STARTING.....	1	
MPZD	2	PFFZZA	5306013615612	0E5W9	949042-2270	.BOLT, THROUGH.....	2	
MQAD	3	PFFZZA	5310013609083	0E5W9	90258-06001	.WASHER, SPRING.....	1	
MPZK	4	PFFZZA	5310013601690	1CX05	949011-5700	.WASHER, STEEL PLATE.....	2	
MPZG	5	PFFZZA	5330013609028	1CX05	90804-10050	.SEAL, PLAIN	2	
MPZR	6	PFFZZA	5305013607859	1CX05	91310-05081	.SCREW, W/WASHER.....	2	
MOAN	7	XBFZZA		1CX05	028062-5790	.COVER.....	1	
MPYG	8	XBFZZA		1CX05	028501-6900	.FRAME, STARTER END	1	
MPYA	9	XBFZZA		1CX05	028510-0500	.HOLDER ASSY, STARTER.....	1	
MPYD	10	XBFZZA		1CX05	949173-0571	.SPRING, BRUSH SPIRAL.....	4	
MPWX	11	XBFZZA		1CX05	028100-3001	.YOKE ASSY, STARTER.....	1	
MPXD	12	XBFZZA		1CX05	028099-3560	.KIT, STARTER.....	2	
MPXA	13	XBFZZA		1CX05	028062-0130	.COVER.....	1	
MPXG	14	XBFZZA		1CX05	028200-1900	.ARMATURE ASSY, STARTER.....	1	
MPXN	15	PFFZZA	3110001002357	S5715	949100-2160	.BEARING, BALL	1	
MPXK	16	PFFZZA	3110001002364	S5715	949100-2210	.BEARING, BALL.....	1	
MPZU	17	XBFZZA		1CX05	90170-10061	.NUT, HEXAGON	2	
MQAA	18	XBFZZA		1CX05	949017-1290	.WASHER, WAVE.....	1	
MPYR	19	XBFZZA		1CX05	028371-1500	.PINION, STARTER.....	1	
MPYX	20	XBFZZA		1CX05	028063-0030	.RETAINER	1	
MPYU	21	XBFZZA		1CX05	028306-0070	.ROLLER, CLUTCH.....	5	
MPZA	22	XBFZZA		1CX05	028327-0170	.RETAINER, SNAP	1	
MPYN	23	PFFZZA	5360013816121	1CX05	949170-4070	.SPRING, COMPRESSION.....	1	
MPYK	24	PFFZZA	3110013610251	1CX05	949120-0240	.BALL, STEEL	1	
MPXX	25	XBFZZA		1CX05	153400-0970	.SWITCH ASSY, MAGNET.....	1	
MQAR	26	XBFZZA		1CX05	90258-05001	.WASHER, SPRING.....	1	
MQAU	27	XBFZZA		1CX05	91050-05081	.SCREW, CROSSRECESS.....	1	
MPZX	28	XBFZZA		1CX05	90258-10001	.WASHER, SPRING	1	
MPXR	29	XBFZZA		1CX05	028300-5650	.CLUTCH SUB-ASSY, STARTER.....	1	
MQAX	30	XBFZZA		1CX05	028901-5190	.SEAL, STARTER.....	1	
MPXU	31	XBFZZA		1CX05	128401-0210	.HOUSING, STARTER.....	1	
MPZN	32	XBFZZA		1CX05	90801-10050	.PACKING, PREFORMED	3	
MQAK	33	XBFZZA		1CX05	90200-06241	.WASHER, PLATE.....	3	
MQAG	34	PFFZZA	5305013607860	1CX05	949007-1730	.SCREW, W/WASHER.....	3	

END OF FIGURE

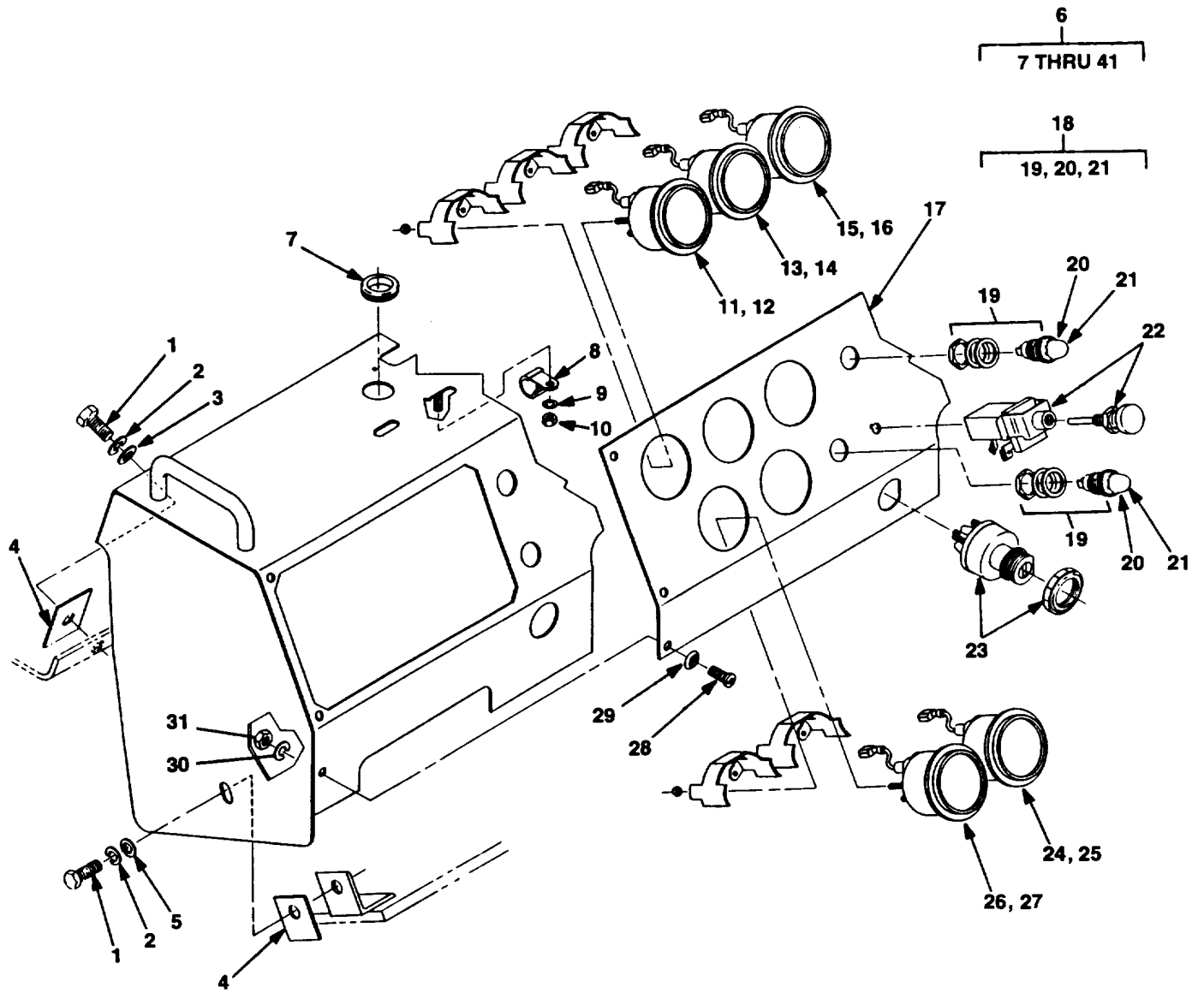

Figure 42. Cab Main Control Panel Assembly (Group 0607) (Sheet 1 of 2).

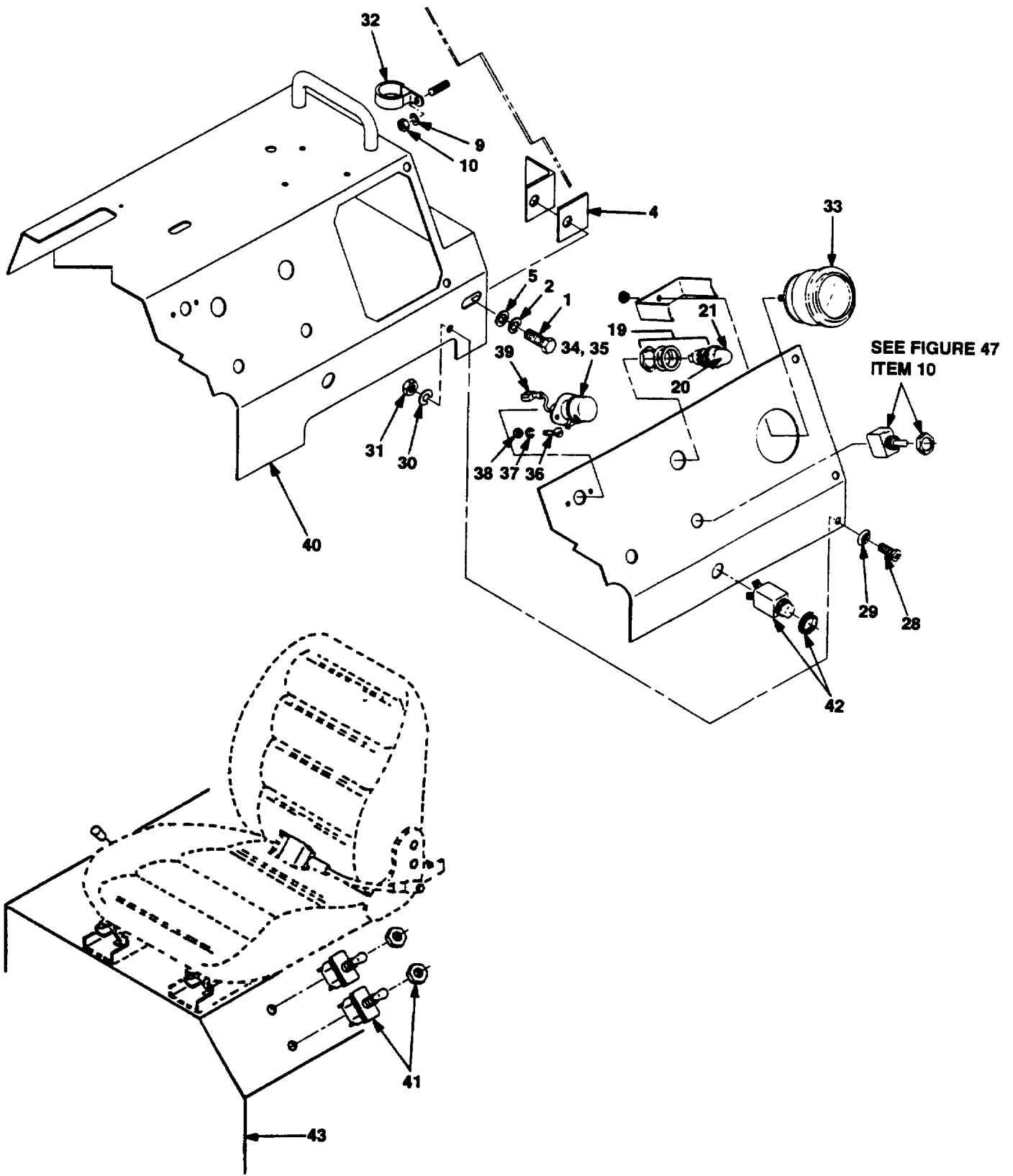

Figure 42. Cab Main Control Panel Assembly (Group 0607) (Sheet 2 of 2).

PLISN	(1) ITEM NO	(2) SMR CODE	(3) NSN	(4) CAGEC	(5) PART NUMBER	(6) DESCRIPTION AND USABLE ON CODES (UOC)	(7) QTY	TM-CODE WJM
GROUP 0607 INSTRUMENT OR ENGINE CONTROL PANEL AND ASSOCIATED PARTS								
FIG. 42 CAB MAN CONTROL PANEL ASSEMBLY								
MWYA	1	PFOZZA	5305002693211	96906	MS90725-60	SCREW, CAP HEX HEAD.....	6	
MWYD	2	PFOZZA	5310006379541	96906	MS35338-46	WASHER, LOCK	6	
MWYG	3	PFOZZA	5310000806004	96906	MS27183-14	WASHER, PLAIN.....	2	
MWYN	4	XBOZZA		12361	6637012003	MOULDING.....	1	
MWYR	5	XBOZZA		20984	9600715-8	WASHER.....	4	
MWQG	6	XBOOOA		12361	SK950524	CONSOLE ASSEMBLY.....	1	
MWWG	7	PFOZZA	5340011104036	19207	12298661	.PLUG, BUTTON.....	1	
MWWK	8	XBOZZA		75272	C0V1111-Z1	.CLAMP, TUBING.....	2	
MWWN	9	PFOZZA	5310009338121	96906	MS35338-139	.WASHER, LOCK.....	3	
MWWR	10	PFOZZA	5310007616882	96906	MS51967-2	.NUT, HEX.....	3	
MWRN	11	XBOZZA		16476	06886-85	.GAUGE, OIL TEMP.....	1	
MWRR	12	XBOZZA		08805	TS53	.BULB	1	
MWRU	13	PFOZZA	6685010852906	16476	07718-53	.GAUGE, WATER TEMP.....	1	
MWRX	14	XBOZZA		08805	TS53	.BULB	1	
MWSA	15	PFOZZA		16476	06341-12	.GAUGE, OIL PRESSURE.....	1	
MWSD	16	XBOZZA		08805	TS53	.BULB.....	1	
MWQK	17	XBOZZA		12361	SK921076	.PANEL, CONSOLE.....	1	
MWSU	18	XBOZZA		N0034	125-5710-1131-403	.LIGHT, INDICATOR.....	2	
MWSX	19	XBOZZA		72619	125-57-10-11-103	.BASE	1	
MWTA	20	PFOZZA	6240007703372	08805	1891	.BULB	1	
MWTD	21	PFOZZA	6210011726656	72619	125-1131-403	.LENS	1	
MWRK	22	PFOZZA	5930013803386	13445	71016-03	.SWITCH, PRESSURE.....	1	
MWQR	23	PFOZZA	5930012516922	77326	LS227(1597)	.SWITCH, IGNITION.....	1	
MWSN	24	PFOZZA	6680012233937	16476	06339-14	.GAUGE, FUEL LEVEL.....	1	
MWSR	25	XBOZZA		08805	TS53	.BULB.....	1	
MWSG	26	PFOZZA	6625011899479	16476	06351-12	.VOLTMETER	1	
MWSK	27	XBOZZA		08805	TS53	.BULB	1	
MWTU	28	XBOZZA		3M915	7099000154	.SCREW.....	6	
MWTR	29	XBOZZA		39428	92922A011	.WASHER, FINISHED.....	6	
MWUA	30	PFOZZA	5310000453296	96906	MS35338-43	.WASHER, LOCK.....	6	
MWTX	31	PFOZZA	5310009349751	96906	MS35650-302	.NUT, HEX.....	6	
MWWU	32	XBOZZA		75272	COV-1711Z	.CLAMP, TUBING.....	1	
MWQN	33	PFOZZA	6645011738841	29510	709145C2	.METER, TIME TOTALIZING.....	1	
MWQU	34	PFOZZA	6210002295202	13445	DL9	.LIGHT, PANEL.....	1	
MWQX	35	XBOZZA		08805	GE-67	.BULB.....	1	
MWRA	36	PFOZZA	5305008893001	96906	MS35206-231	.SCREW, MACHINE	2	
MWRD	37	PFOZZA	5310012736264	96906	MS51415-1	.WASHER, LOCK.....	2	
MWRG	38	PFOZZA	5310009349747	96906	MS35649-262	.NUT, HEX.....	2	
MWWD	39	XBOZZA		98410	AA2260	.TERMINAL, ELECTRICAL.....	6	
MWWA	40	XBFZZA		12361	2114400147	.WELD, CONSOLE.....	6	
MWXA	41	PFOZZA	5930012687729	81640	8530K32	.SWITCH, TOGGLE SPDT.....	2	
MZPK	42	PFOZZA	5930001118619	77326	24-360	PUSH BUTTON, SWITCH.....	1	
MWHR	43	XBOZZA		12361	2114400682	WELD, BRACKET	1	

END OF FIGURE

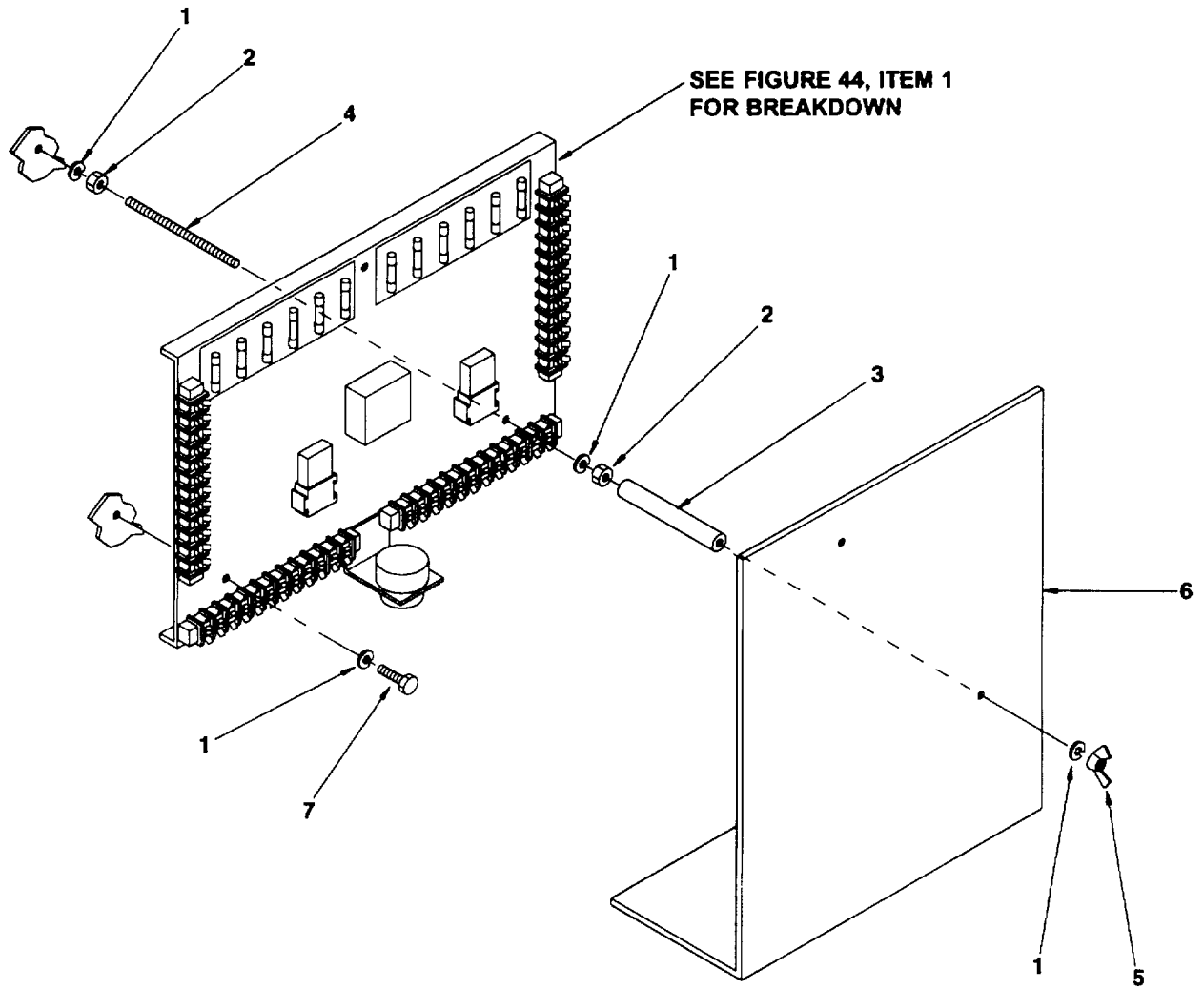

Figure 43. Relay Panel Installation (Group 0607).

SECTION II

TM 10-3950-672-24P

PLISN	(1) ITEM NO	(2) SMR CODE	(3) NSN	(4) CAGEC	(5) PART NUMBER	(6) DESCRIPTION AND USABLE ON CODES (UOC)	(7) QTY	TM-CODE WJM
						GROUP 0607 INSTRUMENT OR ENGINE CONTROL PANEL AND ASSOCIATED PARTS		
						FIG. 43 RELAY PANEL INSTALLATION		
MXVA	1	PFOZZA	5310009338121	96906	MS35338-139	WASHER, LOCK	7	
MXVD	2	PFOZZA	5310009035966	96906	MS51971-1	NUT, HEX	4	
MXVG	3	XBOZZA		12361	6650020268	PIPE, THREADED.....	2	
MXVN	4	XBOZZA		12361	6865144060	STUD.....	2	
MXVR	5	PFOZZA	5310012138865	12361	7660142100	NUT, WING.....	2	
MXVK	6	XBOZZA		12361	6705013876	PLATE.....	1	
MXVI	7	PFOZZA	5305002253843	80204	B1821BH025C100N	SCREW, CAP HEX HEAD.....	1	

END OF FIGURE

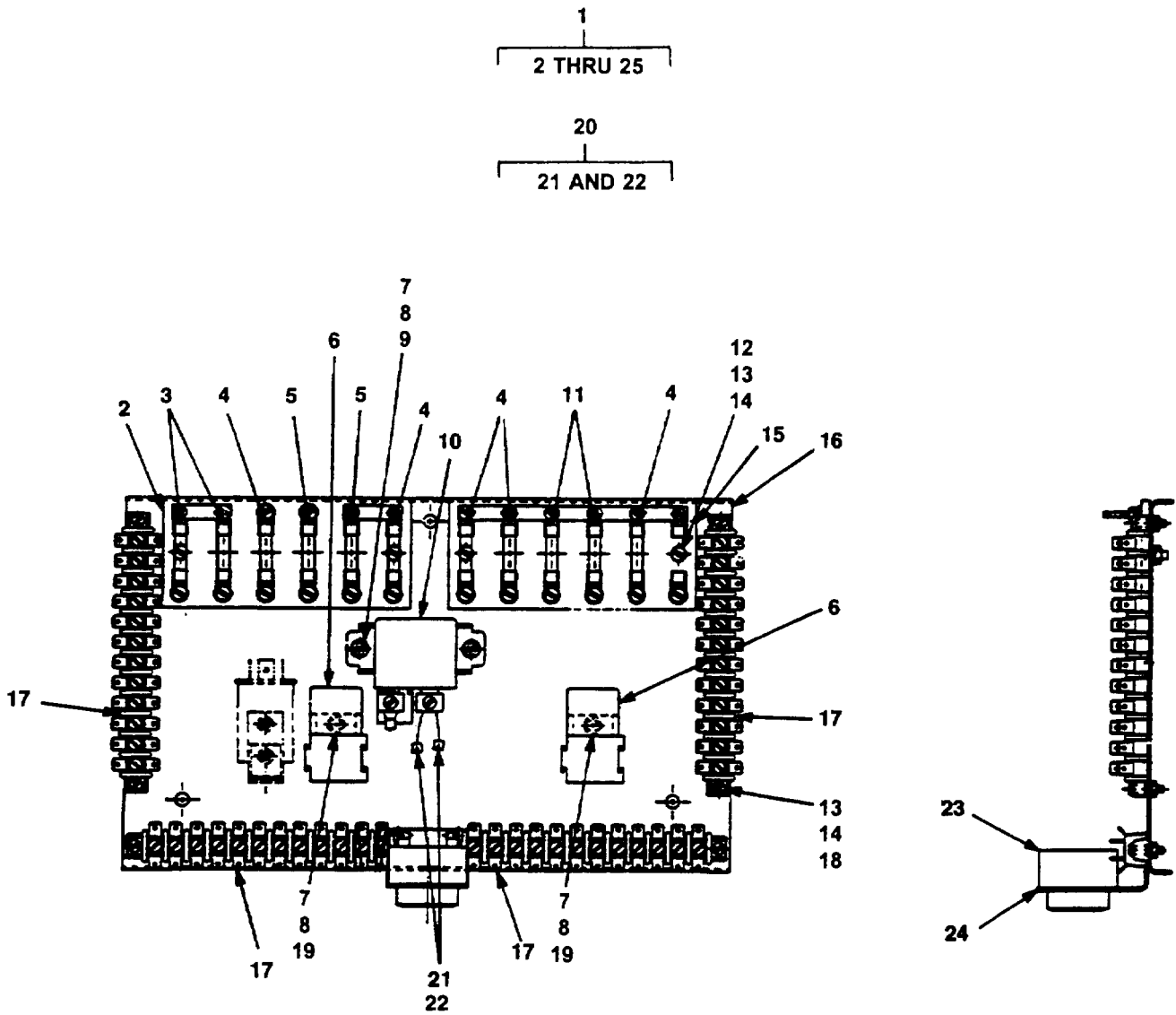

Figure 44. Fuse Panel Assembly (Group 0607).

(1) PLISN	(1) ITEM NO	(2) SMR CODE	(3) NSN	(4) CAGEC	(5) PART NUMBER	(6) DESCRIPTION AND USABLE ON CODES (UOC)	(7) QTY	TM-CODE WJM
GROUP 0607 INSTRUMENT OR ENGINE CONTROL PANEL AND ASSOCIATED PARTS								
FIG. 44 FUSE PANEL ASSEMBLY								
MXPN	1	XBOZZA		12361	6679002307	PANEL ASSY, FUSE.....	1	
MXUU	2	PFOZZA	5920011893124	03010	7086000460	.BLOCK, FUSE.....	1	
MXQU	3	PFOZZA	5920005483126	81349	F02A250V6A	.FUSE, 6-AMP.....	3	
MXQX	4	XBOZZA		03010	AGC-10	.FUSE, 10-AMP.....	5	
MXQR	5	PFOZZA	5920012286339	03010	AGC-4	.FUSE, 4-AMP.....	2	
MXQN	6	PFOZZA	5945010956280	53867	0332-204-101	.RELAY, 12 VOLT.....	2	
MXRR	7	PFOZZA	5310010833102	96906	MS51414-3	.WASHER, LOCK.....	6	
MXRN	8	PFOZZA	5310009349751	96906	MS35650-302	.NUT, HEX.....	6	
MXUR	9	PFOZZA	5305009846212	96906	MS35206-265	.SCREW, MACHINE.....	2	
MXUD	10	PFOZZA	2920013507223	53867	0-332-002-150	.RELAY, 75-AMP.....	1	
MXRA	11	XBOZZA		03010	AGC-15	.FUSE, 15-AMP.....	1	
MXQD	12	PFOZZA	5310009349747	96906	MS35649-262	.NUT, HEX.....	12	
MXQA	13	PFOZZA	5310005590070	96906	MS35333-38	.WASHER, LOCK.....	12	
MXPX	14	PFOZZA	5305009584354	96906	MS35207-230	.SCREW, MACHINE.....	4	
MXPU	15	XBOZZA		03010	7086000459	.BLOCK, FUSE.....	1	
MXPR	16	XBOZZA		12361	6679001081	.PANEL.....	1	
MXQK	17	XBOZZA		ORES6	699C-12-K47-K48	.BLOCK, TERMINAL.....	4	
MXQG	18	XBOZZA		96906	MS35224-32	.SCREW, MACHINE.....	8	
MXRK	19	PFOZZA	5305009846210	96906	MS35206-263	.SCREW, MACHINE.....	2	
MXUG	20	XBOZZA		12361	6978001295	.LINK, FUSIBLE #14.....	2	
MXUK	21	PFOZZA	5940010823321	00779	3-350820-2	.TERMINAL, ELECTRICAL.....	1	
MXUN	22	XBOZZA		12361	6978001294	.WIRE, FUSIBLE LINK.....	1	
MXRD	23	XBOZZA		28395	SC-628	.BUZZER, WARNING.....	1	
MXRG	24	XBOZZA		12361	6184001398	.BRACKET.....	1	
MXUX	25	XBOZZA		03010	307020	.FUSE.....	1	

END OF FIGURE

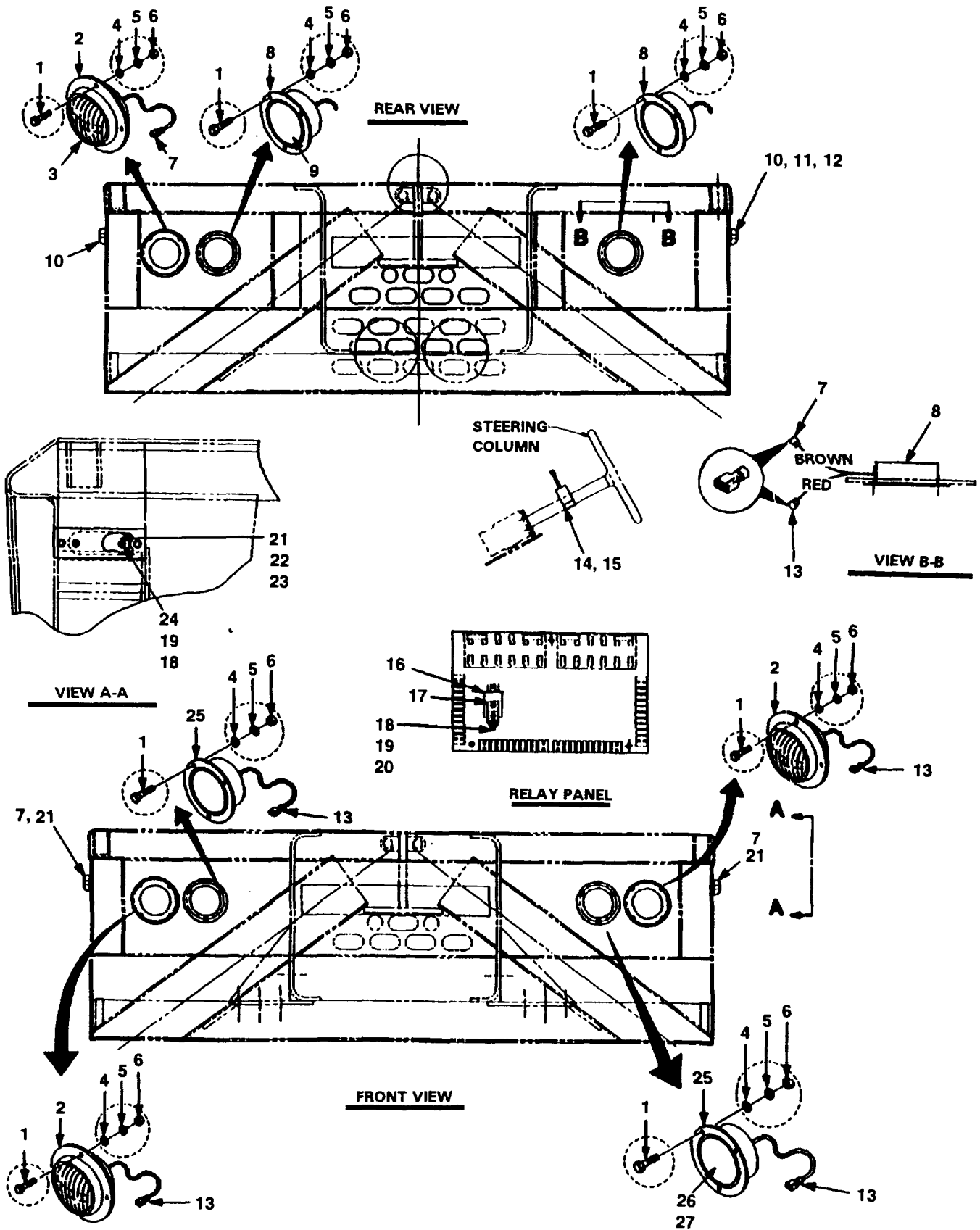

Figure 45. Exterior Lights and Turnsignal Installation (Group 0609).

SECTION II

TM 10-3950-672-24P

PLISN	(1) ITEM NO	(2) SMR CODE	(3) NSN	(4) CAGEC	(5) PART NUMBER	(6) DESCRIPTION AND USABLE ON CODES (UOC)	(7) QTY	TM-CODE WJM
GROUP 0609 LIGHTS AND ASSOCIATED PARTS								
FIG. 45 EXTERIOR LIGHTS AND TURN SIGNAL INSTALLATION								
MXAU	1	PFOZZA	5305009887609	96906	MS16995-38	SCREW, CAP HEX HEAD	24	
MWZU	2	XBOZZA		20984	10900132	LIGHT, WORK	3	
MWZX	3	XBOZZA		08805	GE-4411	.BEAM, SEALED	1	
MXCG	4	XBOZZA	5310008098546	96906	MS27183-8	WASHER, PLAIN	24	
MXBU	5	XBOZZA	5310000453296	96906	MS35338-43	WASHER, LOCK.....	24	
MXBR	6	PFOZZA	5310009349758	96906	MS35649-202	NUT, MACHINE.....	24	
MXCK	7	XBOZZA	5940011390853	75037	MNU14-250DMIX	TERMINAL, ELECTRICAL.....	7	
MXBG	8	XBOZZA		20984	129-01-122	TAILLIGHT, STOP.....	2	
MXBK	9	XBOZZA		08805	GE-1157	.BULB	2	
MXAX	10	PFOZZA	6220011866431	81834	46302	LIGHT, CLEARANCE.....	2	
MXBA	11	PFOZZA	6240007633450	08806	1893	.LAMP, INCANDESCENT.....	2	
MXBD	12	PFOZZA		81834	91042	.LENS	1	
MXCN	13	PFOZZA	5940010823321	00779	3-350820-2	TERMINAL, ELECTRICAL.....	6	
MXBX	14	XBOZZA	6220002116146	81834	48072	KIT, TURN SIGNAL.....	1	
MXCA	15	XBOZZA	6240009441264	08806	194	.LAMP, INCANDESCENT.....	1	
MXCD	16	XBOZZA		11115	550U	FLASHER, TUNG-SOL	1	
MXBN	17	XBOZZA		12361	6184001349	BRACKET	1	
MXCR	18	PFOZZA	5310000453299	96906	MS35338-42	WASHER, LOCK	11	
MXCU	19	PFOZZA	5310009349757	96906	MS35649-282	NUT, HEX	11	
MXCX	20	PFOZZA	5305009846193	96906	MS35206-245	SCREW, MACHINE.....	11	
MXAK	21	XBOZZA		81834	01-4630-33	LIGHT, CLEARANCE.....	2	
MXAN	22	PFOZZA	6240007633450	08806	1893	.LAMP, INCANDESCENT.....	2	
MXAR	23	XBOZZA		81834	91043	.LENS.....	1	
MXDA	24	PFOZZA	5305009844992	96906	MS35206-232	SCREW, MACHINE	8	
MXAA	25	XBOZZA		20984	129-00-112	SIGNAL, TURN, AMBER.....	2	
MXAD	26	PFOZZA	6240009247526	81348	W-L-00111/64	.LAMP, INCANDESCENT.....	1	
MXAG	27	PFOZZA	6220011592631	20984	96-20088-1	.LENS	1	

END OF FIGURE

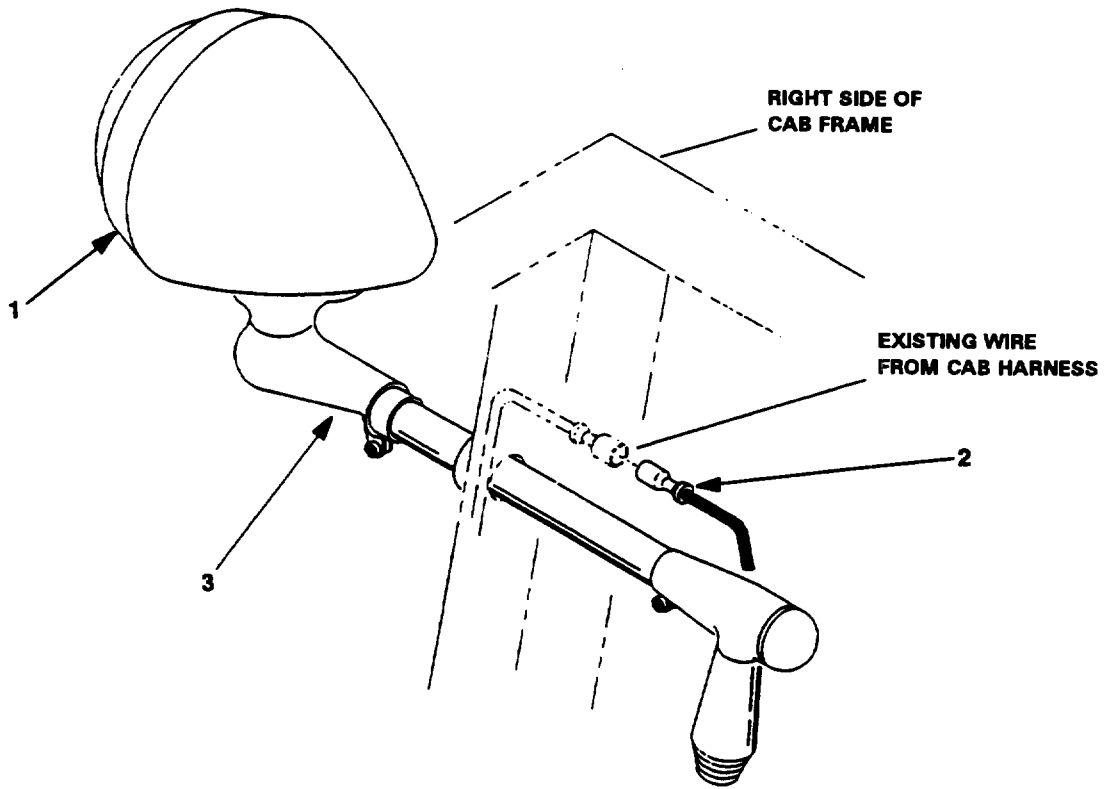

Figure 46. Spotlight Installation (Group 0609).

SECTION II

TM 10-3950-672-24P

PLISN	(1) ITEM NO	(2) SMR CODE	(3) NSN	(4) CAGEC	(5) PART NUMBER	(6) DESCRIPTION AND USABLE ON CODES (UOC)	(7) QTY	TM-CODE WJM
						GROUP 0609 LIGHTS AND ASSOCIATED PARTS		
						FIG. 46 SPOTLIGHT INSTALLATION		
MZWG	1	PFOZZA	6240002527138	08805	4435	BEAM, SEALED	1	
MZWK	2	PFOZZA	5940010823321	00779	3-350820-2	TERMINAL, ELECTRICAL.....	1	
MZWD	3	XBOZZA		78977	52	SPOTLIGHT W/SWITCH.....	1	

END OF FIGURE

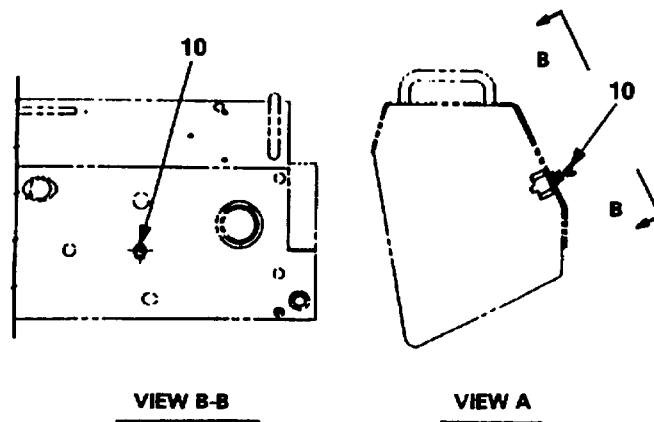
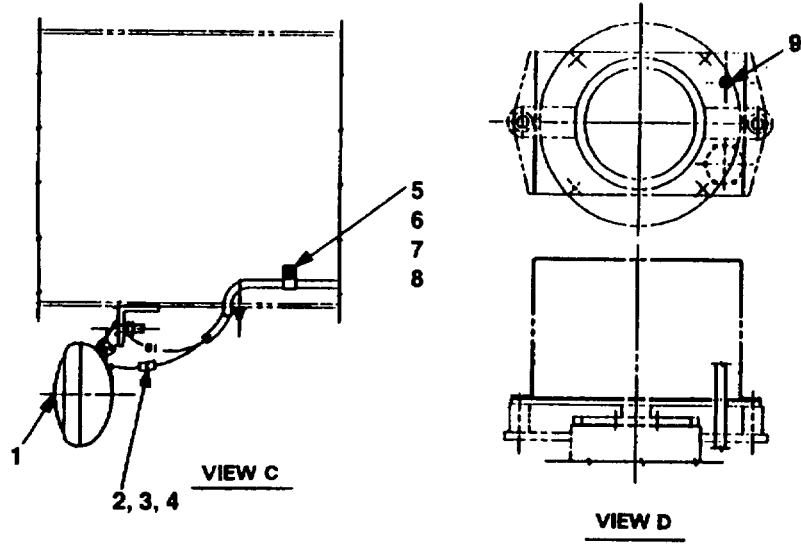
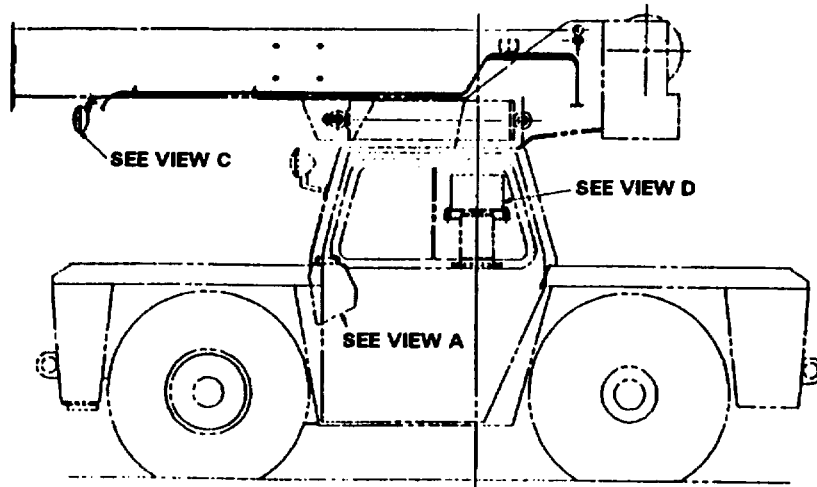

Figure 47. Boom Lights Installation (Group 0609).

SECTION II

TM 10-3950-672-24P

PLISN	(1) ITEM NO	(2) SMR CODE	(3) NSN	(4) CAGEC	(5) PART NUMBER	(6) DESCRIPTION AND USABLE ON CODES (UOC)	(7) QTY	TM-CODE WJM
						GROUP 0609 LIGHTS AND ASSOCIATED PARTS		
						FIG. 47 BOOM LIGHTS INSTALLATION		
MZRR	1	PFOZZA	6220010298295	75175	863-2301	LIGHTS, BOOM.....	2	
MZVN	2	XBOZZA		0G058	8338566	SHELL, FEMALE.....	2	
MZVR	3	XBOZZA		12361	7949000396	WASHER.....	2	
MZVU	4	XBOZZA		0G058	MS-27148-1	TERMINAL, BULLET.....	2	
MZRX	5	PFOZZA	5307011703203	12361	7866142140	STUD, WELD-ON.....	4	
MZSA	6	XBOZZA		5N832	COV-0711	CLAMP, TUBING	4	
MZSD	7	PFOZZA	5310009035966	96906	MS51971-1	NUT, HEX	4	
MZSG	8	PFOZZA	5310009338121	96906	MS35338-139	WASHER, LOCK	4	
MZVK	9	XBOZZA		76875	732-CL	SEALANT, ADHESIVE.....		V
MZRN	10	XBOZZA		6L028	8510K4	SWITCH, TOGGLE		1
MZVX	11	XBOZZA		03010	TY-23M	STRAP		V

END OF FIGURE

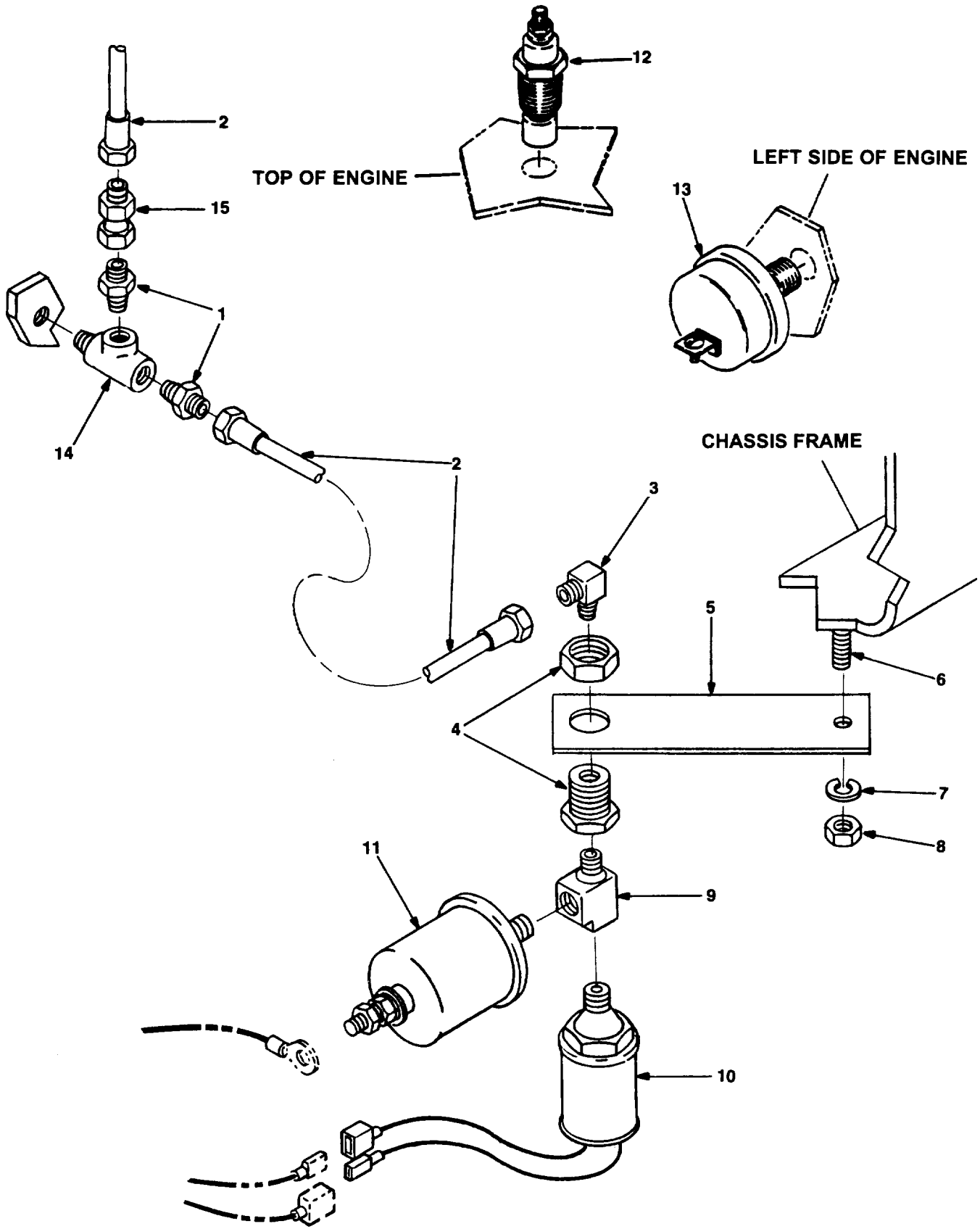

Figure 48. Engine Senders and Switches (Group 0610).

SECTION II

TM 10-3950-672-24P

(1) PLISN	(1) ITEM NO	(2) SMR CODE	(3) NSN	(4) CAGEC	(5) PART NUMBER	(6) DESCRIPTION AND USABLE ON CODES (UOC)	(7) QTY	TM-CODE WJM
						GROUP 0610 GAGES, SENDING UNITS, AND WARNING SWITCHES AND ASSOCIATED PARTS		
						FIG. 48 ENGINE SENDERS AND SWITCHES		
MRMR	1	XBOZZA		13174	848FS-04X02	ADAPTER, STRAIGHT.....	2	
MRTU	2	XBOZZA		00624	FG1060EEE0160	HOSE ASSEMBLY.....	2	
MRTR	3	XBOZZA		13174	849FS-04X02	ELBOW, 90 DEGREE.....	1	
MRPK	4	XBOZZA		13174	129-B	ANCHOR, COUPLING.....	1	
MRPG	5	XBOZZA	5365011737013	12361	6705006754	SPACER, PLATE.....	1	
MSCD	6	XBOZZA		12361	7866160160	STUD, WELD-ON.....	2	
MSCG	7	PFOZZA	5310006379541	96906	MS35338-46	WASHER, LOCK.....	4	
MSCA	8	PFOZZA	5310007320558	96906	MS51967-8	NUT, HEX.....	4	
MRMN	9	PFOZZA	4730002632733	93061	VS2225P-2	TEE, PIPE.....	1	
MRMK	10	PFOZZA	6685012586212	16476	02020-00	SENDER, TEMPERATURE.....	1	
MRMD	11	PFOZZA	6685012925205	16476	02505-00	SENDER, OIL PRESSURE.....	1	
MZND	12	XBOZZA		58723	1749-2322	SWITCH, LOW OIL PRESSURE.....	1	
MZNG	13	PFOZZA		45152	6289GX1	SWITCH, THERMOSTATIC (HIGH TEMPERATURE).....	1	
MRWD	14	XBOZZA		12361	7888000098	TEE, MALE RUN.....	1	
MRWG	15	XBOZZA		01276	2045-2-2S	ADAPTER, STRAIGHT.....	1	

END OF FIGURE

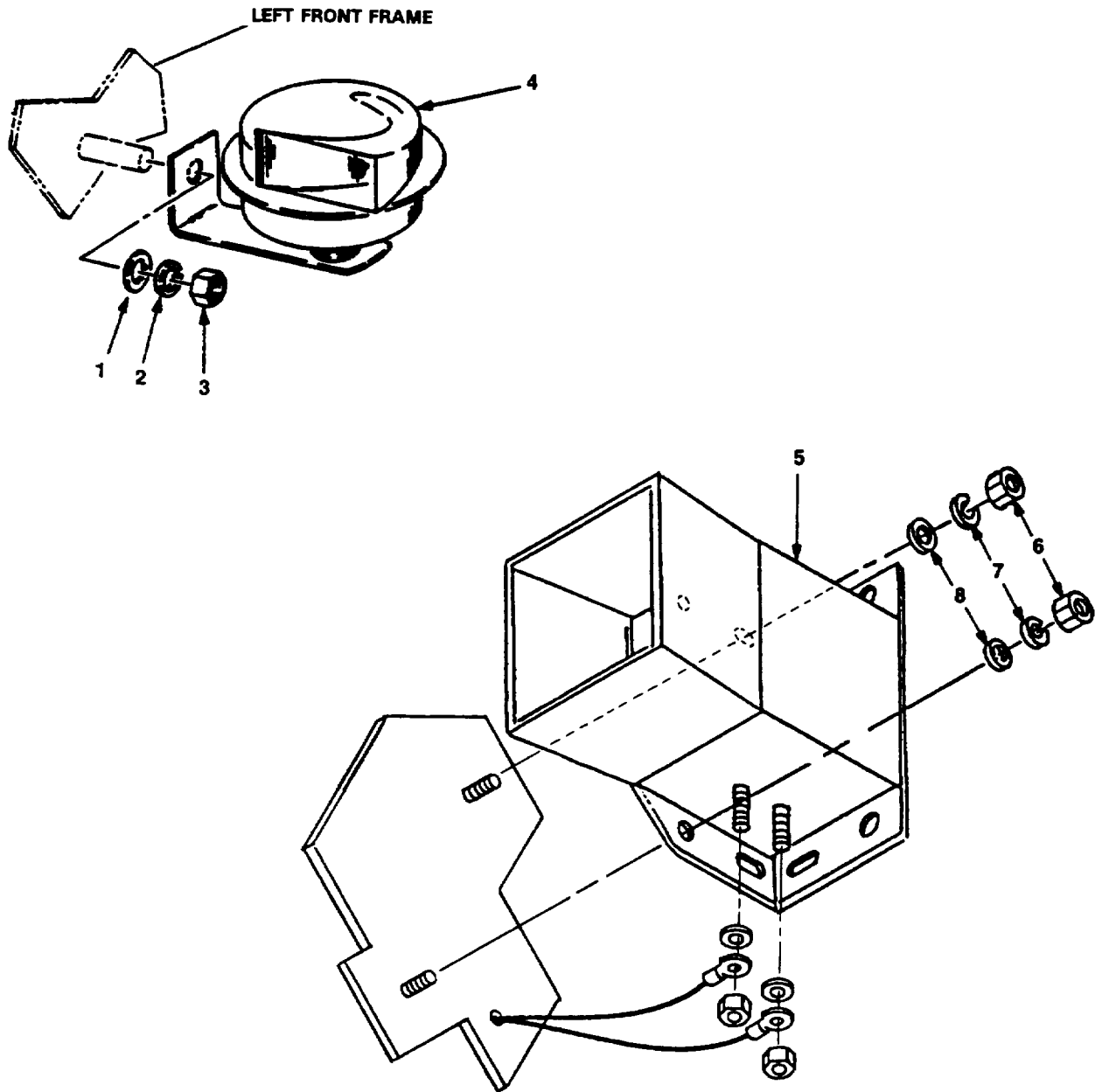

Figure 49. Horn and Backup Alarm Installation (Group 0611)

SECTION II

TM 10-3950-672-24P

	(1)	(2)	(3)	(4)	(5)	(6)	(7)	TM-CODE
PLISN	ITEM NO	SMR CODE	NSN	CAGEC	PART NUMBER	DESCRIPTION AND USABLE ON CODES (UOC)	QTY	WJM

GROUP 0611 HORN AND BACK-UP ALARM AND ASSOCIATED PARTS

FIG. 49 HORN AND BACKUP ALARM INSTALLATION

MXDQ	1	PFOZZA	5310008094058	96906	MS27183-10	WASHER, PLAIN.....	1	
MXDR	2	PFOZZA	5310009338121	96906	MS35338-139	WASHER, LOCK.....	1	
MXDN	3	PFOZZA	5310009035966	96906	MS51971-1	NUT, HEX	1	
MXDK	4	PFOZZA	2590010856956	75160	AT39043	HORN, LO-TONE	1	
MXDG	5	XBOZZA		77326	731	ALARM, BACK-UP.....	1	
MXDU	6	PFOZZA	5310009349758	96906	MS35649-202	NUT, MACHINE.....	2	
MXEA	7	PFOZZA	5310000453296	96906	MS35338-43	WASHER, LOCK.....	2	
MXDX	8	PFOZZA	5310008098544	96906	MS27183-7	WASHER, FLAT.....	2	

END OF FIGURE

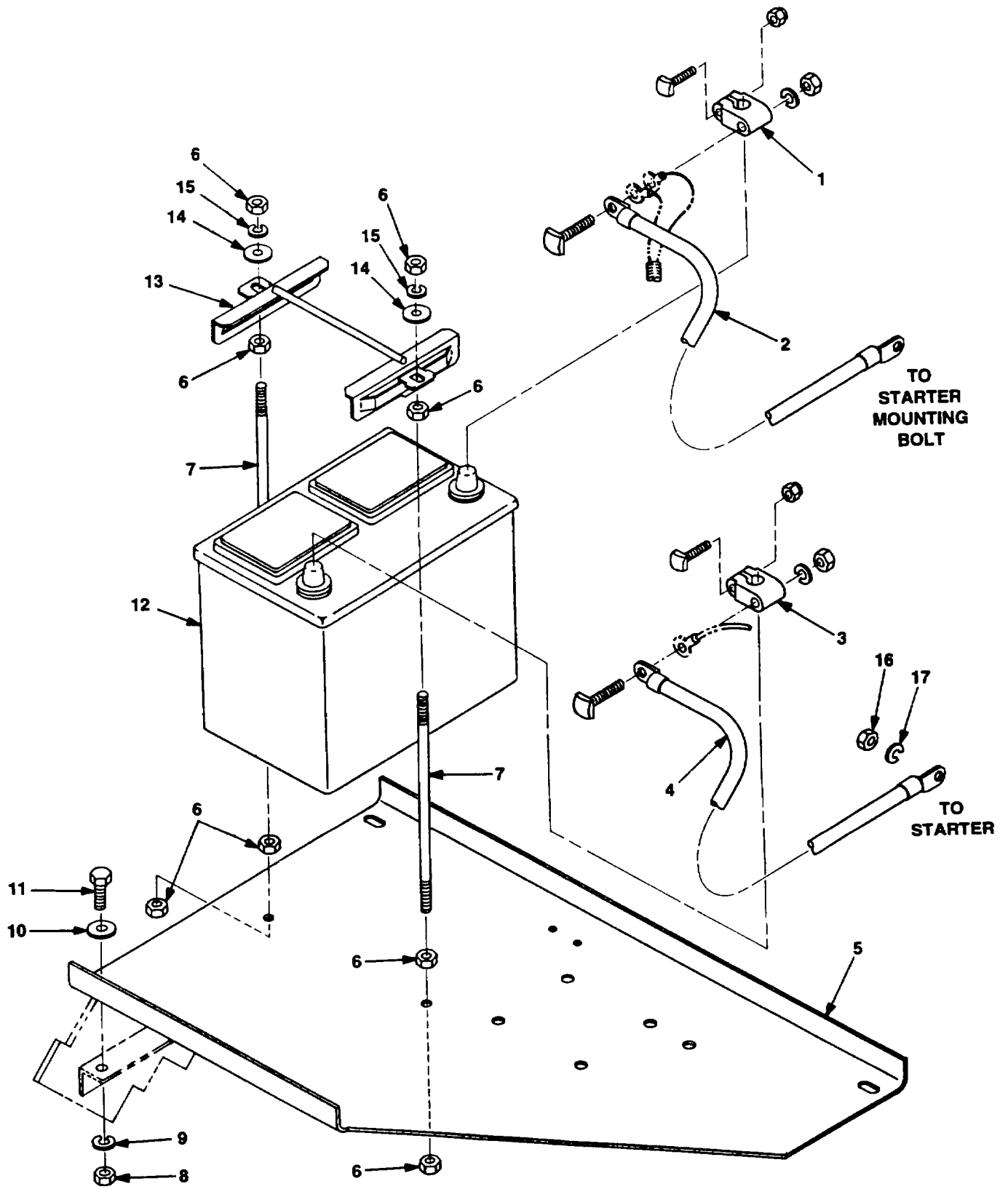

Figure 50. Battery Installation (Group 0612) (Sheet 1 of 2)

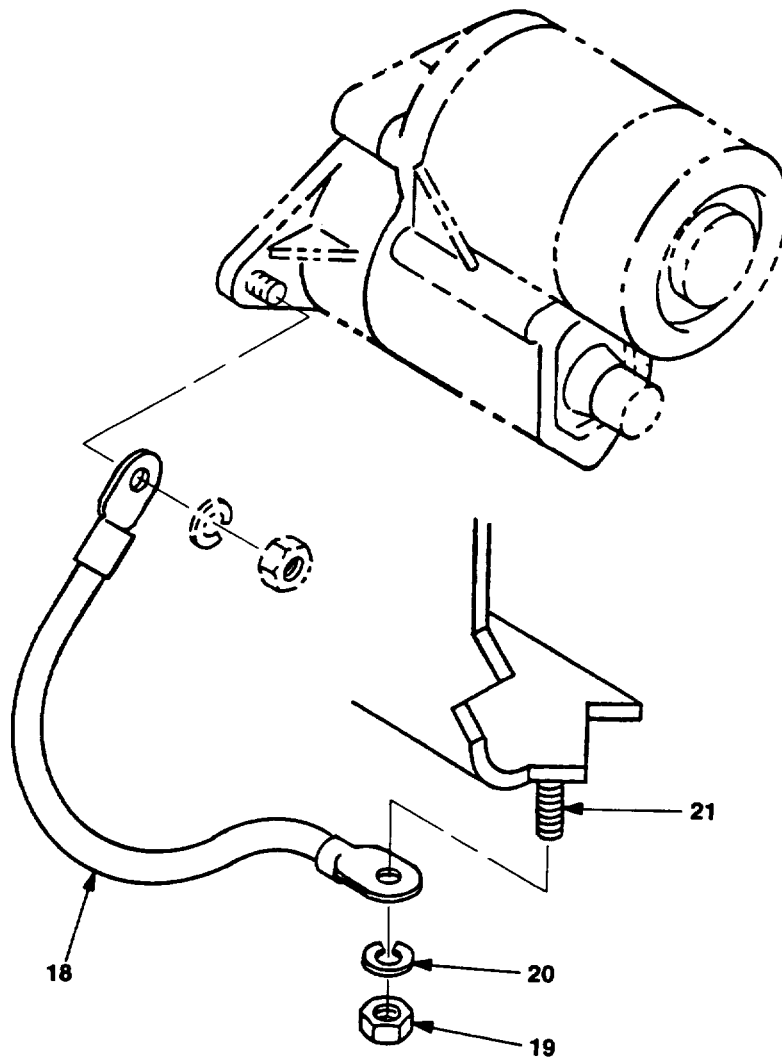

Figure 50. Battery Installation (Group 0612) (Sheet 2 of 2)

SECTION II

TM 10-3950-672-24P

	(1)	(2)	(3)	(4)	(5)	(6)	(7)	TM-CODE
PLISN	ITEM NO	SMR CODE	NSN	CAGEC	PART NUMBER	DESCRIPTION AND USABLE ON CODES (UOC)	QTY	WJM
						GROUP 0612 BATTERIES, STORAGE AND ASSOCIATED PARTS		
						FIG. 50 BATTERY INSTALLATION		
MSER	1	XBOZZA		35510	36496	TERMINAL, BATTERY.....	1	
MSEX	2	XBOZZA		12361	6246001103	CABLE, BATTERY	1	
MSEU	3	XBOZZA		35510	36495	TERMINAL, BATTERY.....	1	
MSFA	4	XBOZZA		12361	6246000352	CABLE, BATTERY	1	
MSFR	5	PFOZZA		12361	4114800193	PLATE.....	1	
MSGK	6	PFOZZA	5310007670445	96906	MS51971-2	NUT, HEX.....	8	
MSGD	7	XBOZZA		12361	6865157800	STUD.....	2	
MSFD	8	PFOZZA	5310009138881	96906	MS51971-3	NUT, HEX	3	
MSFG	9	PFOZZA	5310006379541	96906	MS35338-46	WASHER, LOCK.....	3	
MSFN	10	PFOZZA	5310000806004	96906	MS27183-14	WASHER, PLAIN.....	3	
MSFK	11	PFOZZA	5305000680511	80204	B1821BH038C125N	SCREW, CAP HEX HEAD	3	
MSEN	12	PAOFAA		04055	724MF	BATTERY	1	
MSGA	13	XBOZZA		04055	BNUCJ	HOLDDOWN, BATTERY.....	1	
MSGG	14	PFOZZA	5310000814219	96906	MS27183-12	WASHER, PLAIN.....	2	
MSGN	15	PFOZZA	5310004079566	96906	MS35338-45	WASHER, LOCK.....	2	
MSFU	16	XBOZZA		12361	7661190003	NUT, HEX	1	
MSFX	17	XBOZZA	5310011912514	12361	7951190210	WASHER, SPRING.....	1	
MRLG	18	PFOZZA	6140012291748	12361	6246000624	CABLE, BATTERY.....	1	
MSCA	19	PFOZZA	5310007320558	96906	MS51967-8	NUT, HEX	4	
MSCG	20	PFOZZA	5310006379541	96906	MS35338-46	WASHER, LOCK.....	4	
MSCD	21	XBOZZA		12361	7866160160	STUD, WELD-ON.....	2	

END OF FIGURE

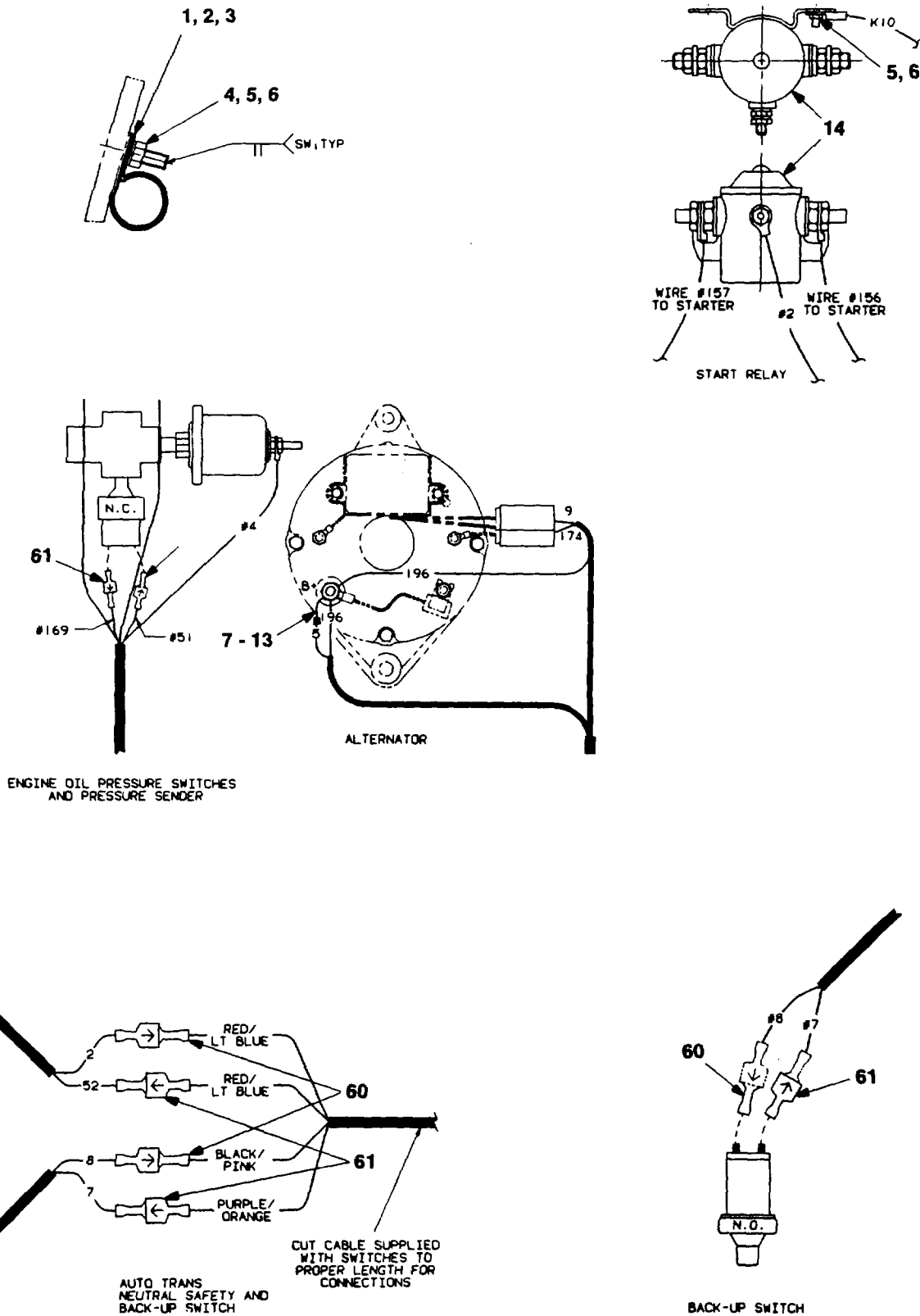

Figure 51. Carrier Harness Assembly (Group 0613) (Sheet 1 of 4)

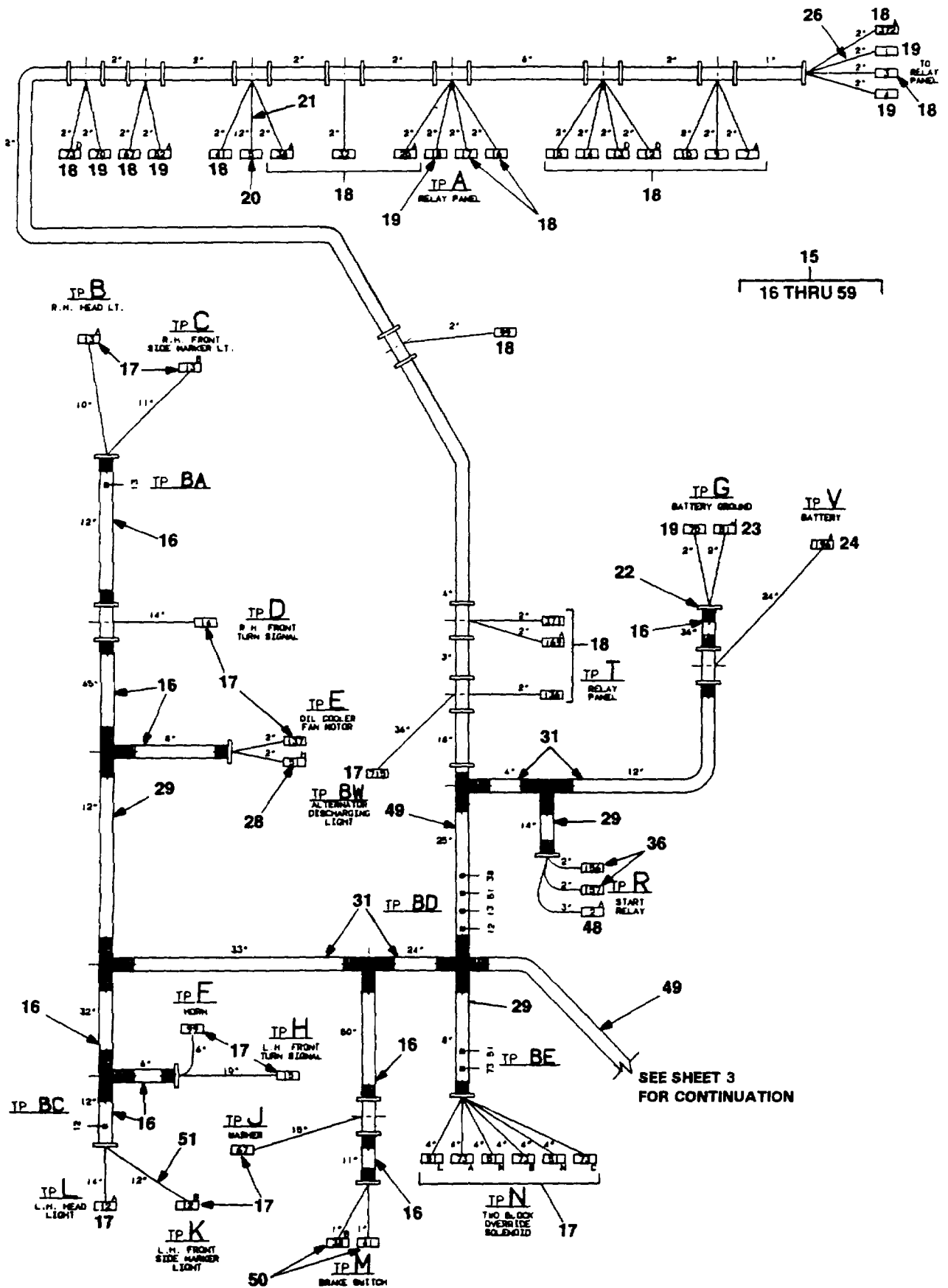

Figure 51. Carrier Harness Assembly (Group 06131 (Sheet 2 of 4))

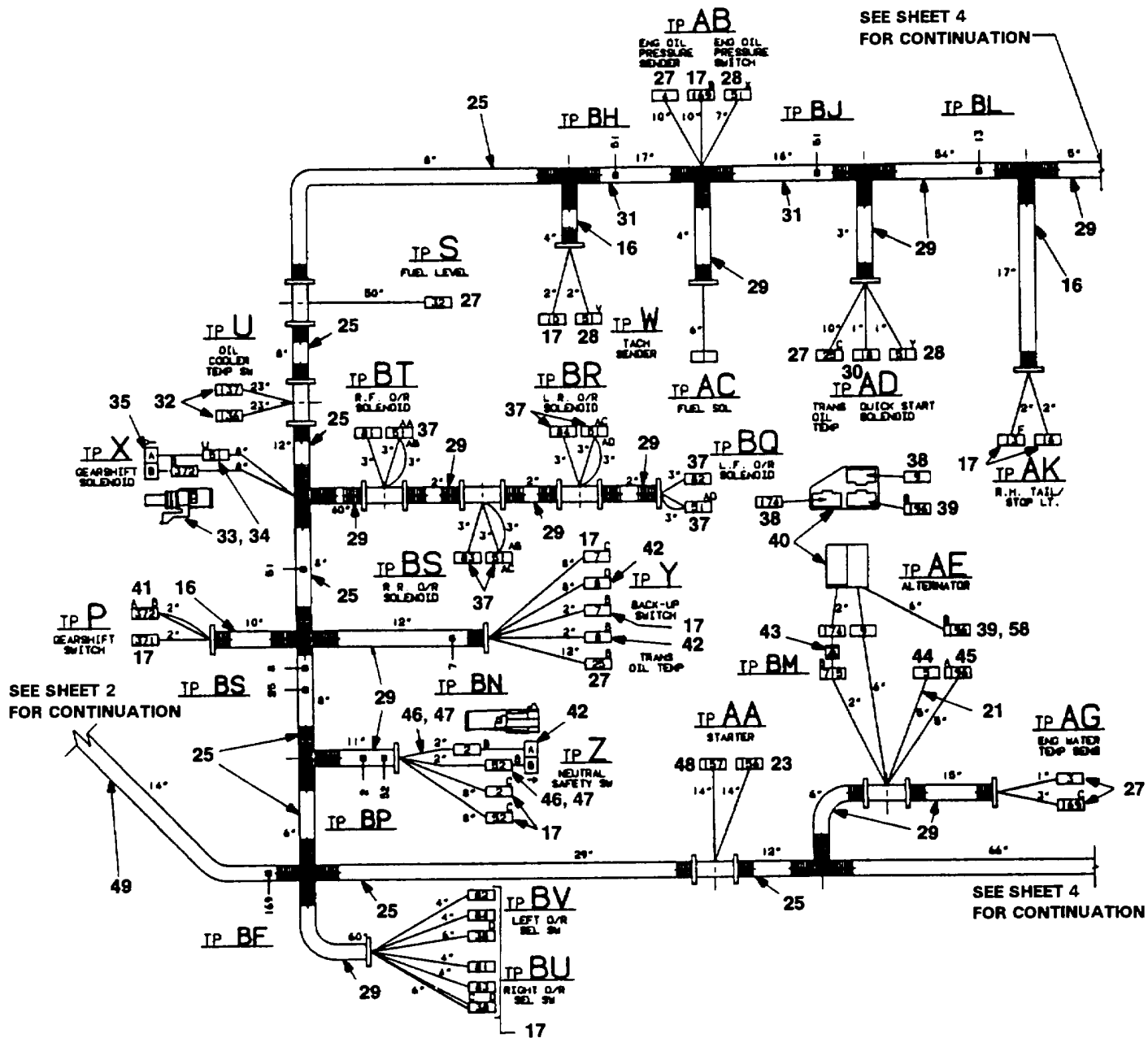

Figure 51. Carrier Harness Assembly (Group 0613) (Sheet 3 of 4)

SECTION II

TM 10-3950-672-24P

PLISN	(1) ITEM NO	(2) SMR CODE	(3) NSN	(4) CAGEC	(5) PART NUMBER	(6) DESCRIPTION AND USABLE ON CODES (UOC)	(7) QTY	TM-CODE WJM
						GROUP 0613 HULL OR CHASSIS WIRING HARNESS AND ASSOCIATED PARTS		
						FIG. 51 CARRIER HARNESS ASSEMBLY		
MXMN	1	XBFZZA		75272	COV-0611	CLAMP, TUBING.....	16	
MXMR	2	XBFZZA		75272	COV1111-Z1	CLAMP, TUBING.....	7	
MXMU	3	XBFZZA		75272	COV-1711Z	CLAMP, TUBING.....	2	
MXMX	4	PFFZZA	5310009338121	96906	MS35338-139	WASHER, LOCK.....	27	
MXNA	5	PFFZZA	5310009035966	96906	MS51971-1	NUT, HEX.....	27	
MXND	6	PFFZZA	5307011703203	12361	7866142140	STUD, WELD-ON.....	26	
MXNG	7	XBFZZA		12361	6978001000	LINK, FUSIBLE, #10.....	1	
MXNK	8	XBFZZA		43473	JS-04-00	.COVER, CONTACTOR.....	1	
MXNN	9	PFFZZA	5999012802170	43473	0462-203-04-141	.SOCKET.....	1	
MXNR	10	XBFZZA		43473	0421-203-04-141	.INSERT.....	1	
MXNU	11	PFFZZA	6145012311393	64488	81102S	.WIRE, EL. YL. 10SXL.....	6 IN.	
MXNX	12	XBFZZA		43473	0410-241-0406	.COVER, WIRE, SILICON.....	1	
MXPA	13	XBFZZA		00779	2-34856-1	.TERMINAL, ELECTRICAL.....	1	
MXPD	14	PFFZZA	5945013480709	16764	1114532	SOLENOID, STARTER.....	1	
MXEG	15	XBFZZA		12361	SK950522	HARNESS ASSY, CARRIER.....	1	
MXJG	16	XBFZZA		12361	8594000019	.FLEXGARD, .2501D.....	22	
MXFD	17	PFFZZA	5940010823321	00779	3-350820-2	.TERMINAL, ELECTRICAL.....	35	
MXFN	18	PFFZZA	5940009260085	98410	BB-2141	.TERMINAL, ELECTRICAL.....	22	
MXEU	19	XBFZZA	5940004322660	59730	RC257	.TERMINAL, ELECTRICAL.....	4	
MXGX	20	XBFZZA		00779	52265	.TERMINAL, ELECTRICAL.....	1	
MXEK	21	XBFZZA		12361	8977060300	.WIRE, EL. WH. 6GPT.....	24 FT	
MXHX	22	PFFZZA	5975012053769	OAFG9	PLT1.5M-CO	.TIE, CABLE, BLACK.....	57	
MXGD	23	XBFZZA		00779	LP34173	.TERMINAL, ELECTRICAL.....	4	
MXGG	24	XBFZZA		00779	52264-1	.TERMINAL, ELECTRICAL.....	1	
MXJR	25	XBFZZA		12361	8594000003	.FLEXGARD, .6251D.....	8	
MXGA	26	PFFZZA	6145004681260	79550	572D9	.WIRE, EL. WH. 10OGPT.....	68 FT	
MXFU	27	PFFZZA	5940001434780	96906	MS25036-108	.TERMINAL, LUG.....	8	
MXFG	28	PFFZZA	5940011390853	75037	MNU14-250DMIX	.TERMINAL, ELECTRICAL.....	7	
MXJK	29	XBFZZA		12361	8594000006	.FLEXGARD, .3501D.....	27	
MXHD	30	PFFZZA	5935012975815	00779	4-520447-2	.TERMINAL, ELECTRICAL.....	2	
MXJN	31	XBFZZA		12361	8594000004	.FLEXGARD, .5001D.....	9	
MXFR	32	XBFZZA		00779	2-34160-1	.TERMINAL, ELECTRICAL.....	2	
MXKK	33	XBFZZA		1JB11	12124580	.TERMINAL, FEMALE.....	2	
MXKN	34	PFFZZA	5975013105011	77060	12015323	.BOOT, DUST AND MOISTURE.....	2	
MXKG	35	XBFZZA	5935013976621	1JB11	12015792	.CONNECTOR, 2-COND.....	1	
MXFX	36	XBFZZA		00779	2-34856-1	.TERMINAL, ELECTRICAL.....	2	
MXKU	37	PFFZZA	5940010681879	59730	RB14-250A	.TERMINAL, ELECTRICAL.....	8	
MXGK	38	XBFZZA		1JB11	2965867	.RECEPTACLE.....	2	
MXGN	39	XBFZZA		1JB11	2984807	.RECEPTACLE.....	1	
MXGU	40	XBFZZA		1JB11	2965164	.CONNECTOR, 3-PASS.....	1	
MXKR	41	PFFZZA	5940012680458	75037	73M-250-32-NBL	.TERMINAL, ELECTRICAL.....	1	
MXFA	42	XBFZZA		58961	12010973	.CONNECTOR, 2-COND.....	1	
MXHU	43	XBFZZA		N0034	MR754	.RECTIFIER, DIODE.....	1	
MXJX	44	XBFZZA		43473	112347	.TERMINAL, 4 PIN.....	1	
MXGR	45	XBFZZA		00779	52042-1	.TERMINAL, ELECTRICAL.....	1	
MXKA	46	XBFZZA		1JB11	12124582	.TERMINAL, MALE PIN.....	2	
MXKD	47	XBFZZA		1JB11	112015193	.TERMINAL, BLUE CABLE.....	2	
MXEX	48	XBFZZA		00779	2-34854	.TERMINAL, ELECTRICAL.....	2	
MXJU	49	XBFZZA		12361	8594000001	.FLEXGARD, 1.0001D.....	4	
MXFK	50	XBFZZA		78011	XMP9645S	.TERMINAL, ELECTRICAL.....	2	
MXER	51	XBFZZA	6145003102593	64488	81147S	.WIRE, EL. WH. 14GPT.....	446 FT	
MXHK	52	XBFZZA		12361	8594100257	.TUBING, H.S.....	3	
MXHN	53	PFFZZA	5940006365537	00779	34319	.PARALLEL, 6 AWG.....	3	
MXHG	54	PFFZZA	5940005008722	00779	34318	.PARALLEL, 8 AWG.....	5	
MXHR	55	PFFZZA	5940002309911	00779	34138	.CONNECTOR, PARALLEL.....	11	
MXJA	56	PFFZZA	5940006365539	00779	34137	.PARALLEL, 16-14AWG.....	1	

SECTION II

TM 10-3950-672-24P

(1) PLISN	(1) ITEM NO	(2) SMR CODE	(3) NSN	(4) CAGEC	(5) PART NUMBER	(6) DESCRIPTION AND USABLE ON CODES (UOC)	(7) QTY	TM-CODE WJM
--------------	-------------------	--------------------	------------	--------------	-----------------------	--	------------	----------------

GROUP 0613 HULL OR CHASSIS WIRING HARNESS
AND ASSOCIATED PARTS

FIG. 51 CARRIER HARNESS ASSEMBLY (CONTINUED)

MXJD	57	XBFZZA		12361	8594100256	.TUBING, H.S.....	1	
MXHA	58	XBFZZA	5940012165204	00779	2-34855-1	.TERMINAL, ELECTRICAL.....	1	
MXEN	59	XBFZZA	6145008455960	64488	81127S	.UWIRE, EL. WH. 12GPT.....	23 FT	
MXMG	60	PFFZZA	5940011390853	75037	MNU14-250DMIX	TERMINAL, ELECTRICAL.....	11	
MXMK	61	PFFZZA	5940010823321	00779	3-350820-2	TERMINAL, ELECTRICAL.....	4	

END OF FIGURE

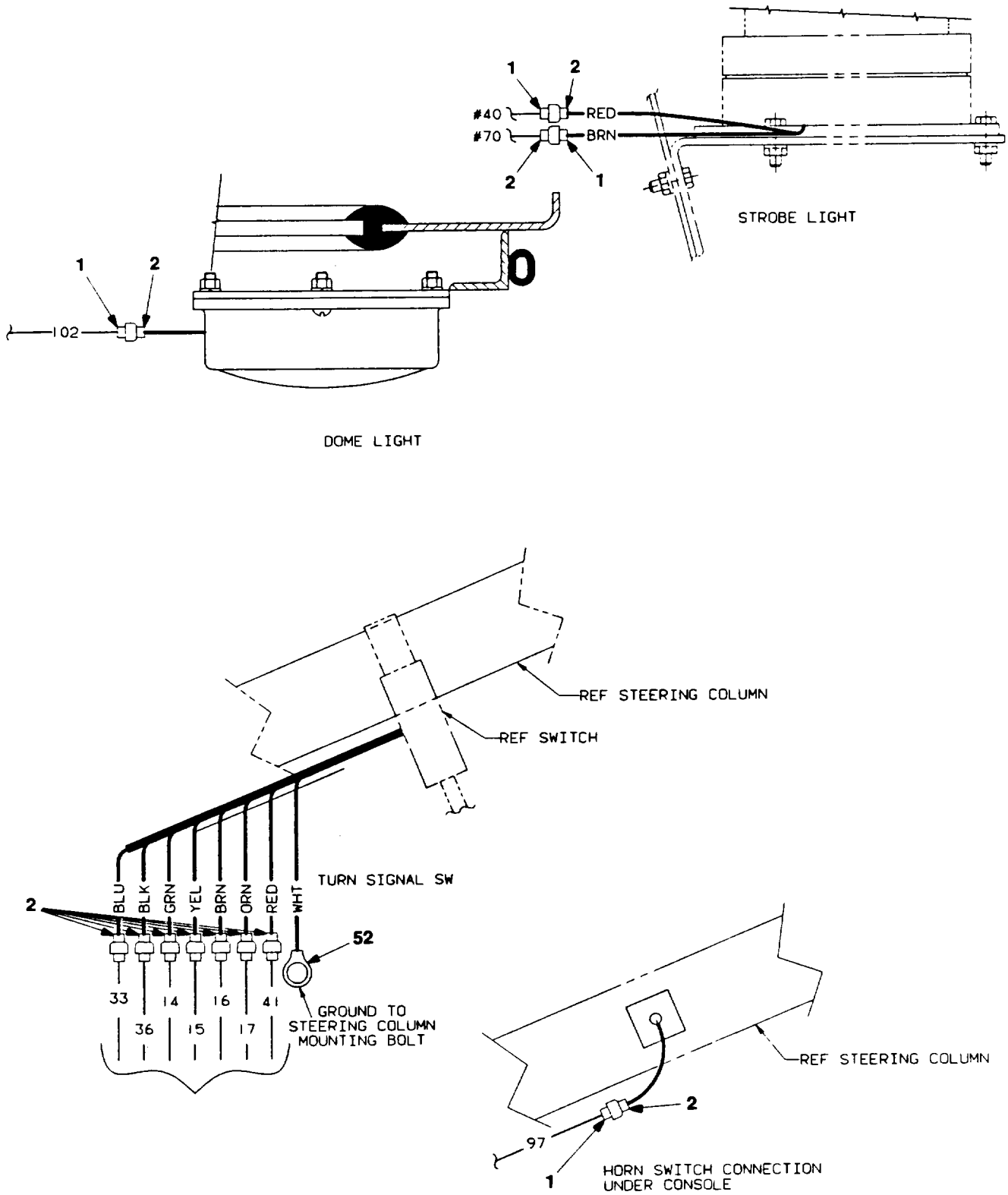

Figure 52. Cab Harness Assembly (Group 0613) (Sheet 1 of 2)

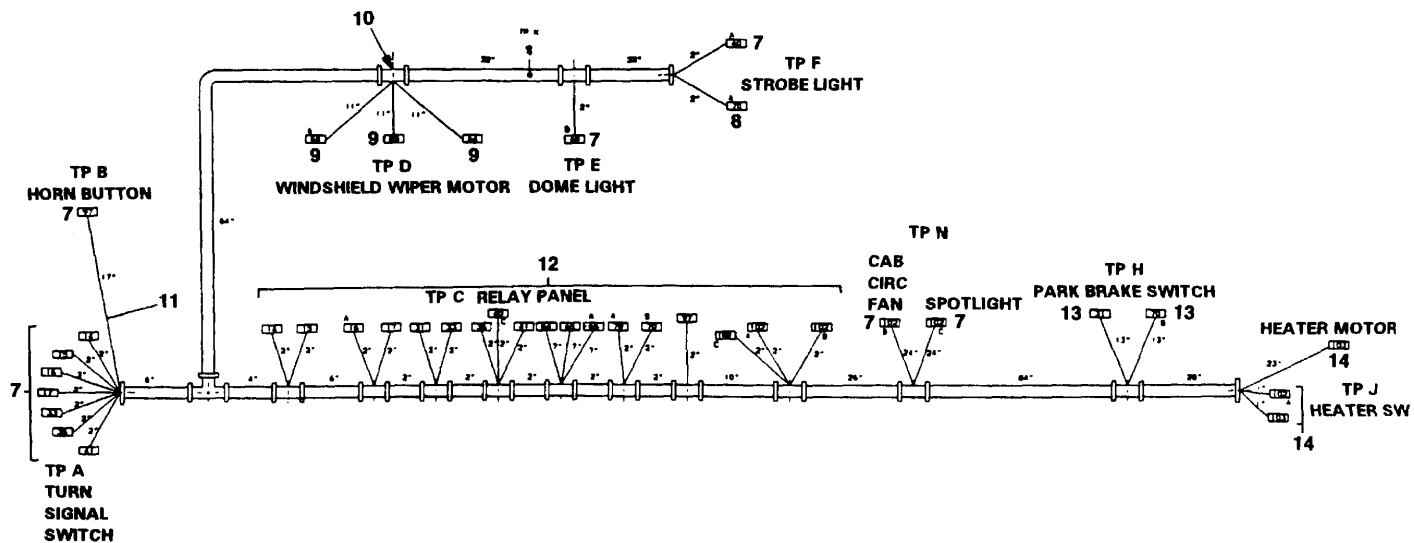
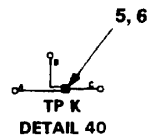

Figure 52. Cab Harness Assembly (Group 0613) (Sheet 2 of 2)

SECTION II

TM 10-3950-672-24P

PLISN	(1) ITEM NO	(2) SMR CODE	(3) NSN	(4) CAGEC	(5) PART NUMBER	(6) DESCRIPTION AND USABLE ON CODES (UOC)	(7) QTY	TM-CODE WJM
						GROUP 0613 HULL OR CHASSIS WIRING HARNESS AND ASSOCIATED PARTS		
						FIG. 52 CAB HARNESS ASSEMBLY		
MXMK	1	PFFZZA	5940010823321	00779	3-350820-2	TERMINAL, ELECTRICAL.....	4	
MXMG	2	PFFZZA	5940011390853	75037	MNU14-250DMIX	TERMINAL, ELECTRICAL.....	11	
MXPG	3	XBFZZA		00779	2-34164-2	TERMINAL, ELECTRICAL.....	1	
MXKX	4	XBFZZA		12361	6512000795	HARNESS ASSY, CAB	1	
MXLX	5	PFFZZA	5940002309911	00779	34138	.CONNECTOR, PARALLEL.....	1	
MXMA	6	XBFZZA		12361	8594100257	.TUBING, H.S.....	1	
MXLG	7	PFFZZA	5940010823321	00779	3-350820-2	.TERMINAL, ELECTRICAL.....	13	
MXLN	8	PFFZZA	5940011390853	75037	MNU14-250DMIX	.TERMINAL, ELECTRICAL.....	1	
MXLK	9	PFFZZA	5940010681879	59730	RB14-250A	.TERMINAL, ELECTRICAL.....	.3	
MXMD	10	XBFZZA		OAFG9	T181-9	.TIE, CABLE, WHITE.....	65	
MXLA	11	PFFZZA	6145003102593	64488	81147S	.WIRE, EL. WH. 14GPT.....	111 FT	
MXLD	12	PFFZZA	5940009260085	98410	BB-2141	.TERMINAL, ELECTRICAL.....	18	
MXLR	13	XBFZZA		78011	XMP9645S	.TERMINAL, ELECTRICAL.....	2	
MXLU	14	XBFZZA		00779	2-34160-1	.TERMINAL, ELECTRICAL.....	3	

END OF FIGURE

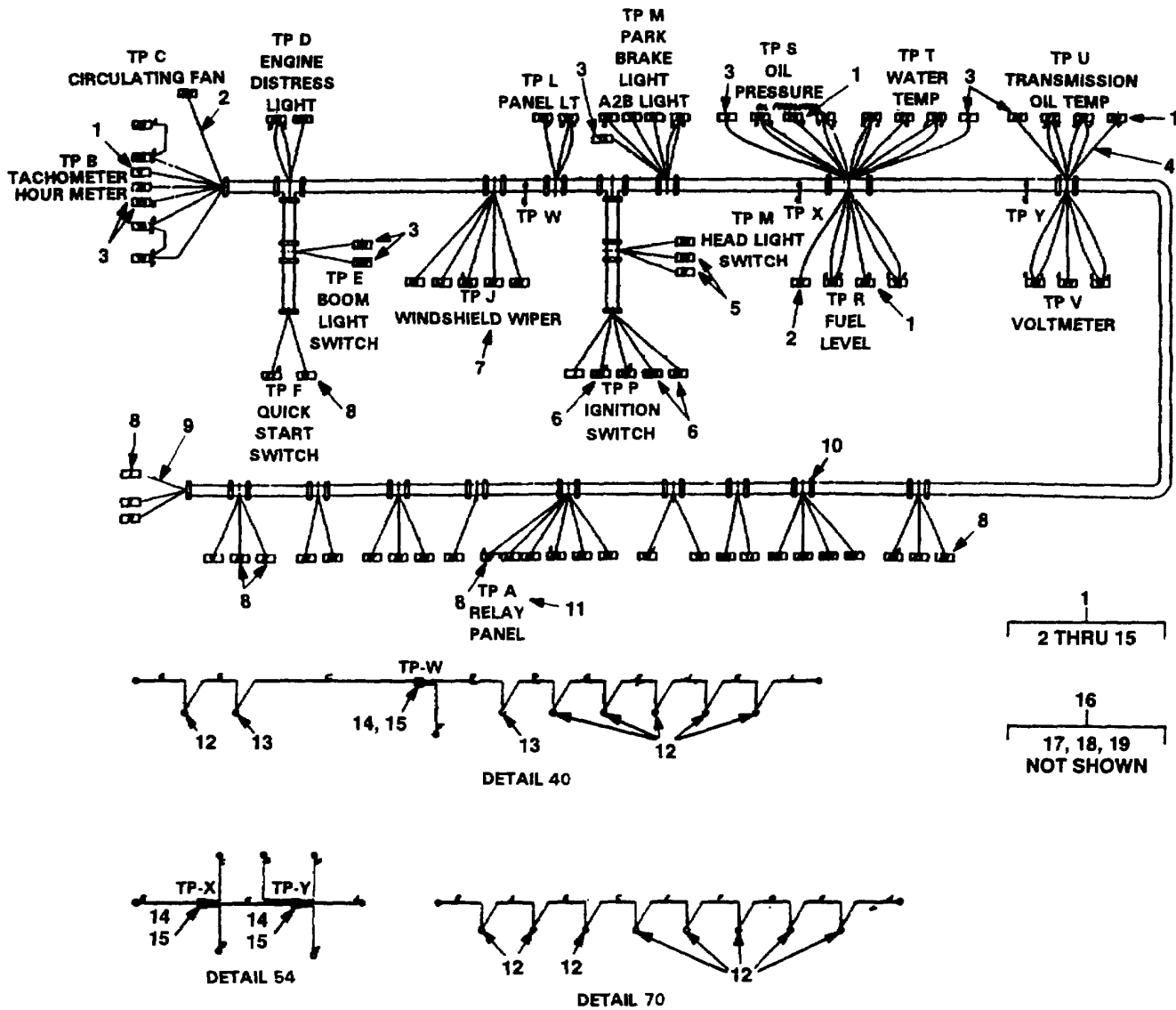

Figure 53. Front Console Harness Assembly (Group 0613)

SECTION II

TM 10-3950-672-24P

PLISN	(1) ITEM NO	(2) SMR CODE	(3) NSN	(4) CAGEC	(5) PART NUMBER	(6) DESCRIPTION AND USABLE ON CODES (UOC)	(7) QTY	TM-CODE WJM
						GROUP 0613 HULL OR CHASSIS WIRING HARNESS AND ASSOCIATED PARTS		
						FIG. 53 FRONT CONSOLE HARNESS ASSEMBLY		
MWUD	1	PFFZZA		12361	6512000794	HARNESS ASSY, FRONT	1	
MWUK	2	XBOZZA	6145003102593	64488	81147S	.WIRE, EL WH 14GPT.....	173 FT	
MWUX	3	PFFZZA	5940002835280	96906	MS25036-106	.TERMINAL, ELECTRICAL.....	9	
MWUG	4	PFFZZA	6145004681259	79550	569D9	.WIRE, EL WH 16GPT.....	10 FT	
MWVR	5	PFOZZA	5940013788146	00779	2-34853-1	.TERMINAL, ELECTRICAL.....	5	
MWVD	6	PFOZZA		00779	2-34854	.TERMINAL, ELECTRICAL.....	5	
MWUU	7	PFOZZA	5940010823321	00779	3-350820-2	.TERMINAL, ELECTRICAL.....	15	
MWVK	8	PFOZZA	5940004322660	59730	RC257	.TERMINAL, ELECTRICAL.....	8	
MWUN	9	XBOZZA	6145004681260	79550	572D9	.WIRE, EL WH 10GPT.....	66 FT	
MWVN	10	XBOZZA		OAFG9	T181-9	.TIE, CABLE, WHITE.....	53	
MWUR	11	PFOZZA	5940009260085	98410	BB-2141	.TERMINAL, ELECTRICAL.....	21	
MWVA	12	PFOZZA	5940012227145	00779	2-34852-1	.TERMINAL, ELECTRICAL.....	14	
MWVG	13	PFOZZA	5935012975815	00779	4-520447-2	.TERMINAL, ELECTRICAL.....	2	
MWVU	14	PFOZZA	5940002309911	00779	34138	.CONNECTOR, PARALLEL.....	3	
MWVX	15	PAOZZA	3M007		HSDWP-125-1/2	.TUBING, H.S.....	1	
MWXD	16	XBFZZA		12361	SK851208	HARNESS ALT DISCH	1	
MWXG	17	PFOZZA	6145003102593	64488	81147S	.WIRE, EL WH 14GPT.....	8 IN.	
MWXK	18	PFOZZA	5940002835280	96906	MS25036-106	.TERMINAL, ELECTRICAL.....	1	
MWXN	19	PFOZZA	5940001434780	96906	MS25036-108	.TERMINAL, LUG	1	

END OF FIGURE

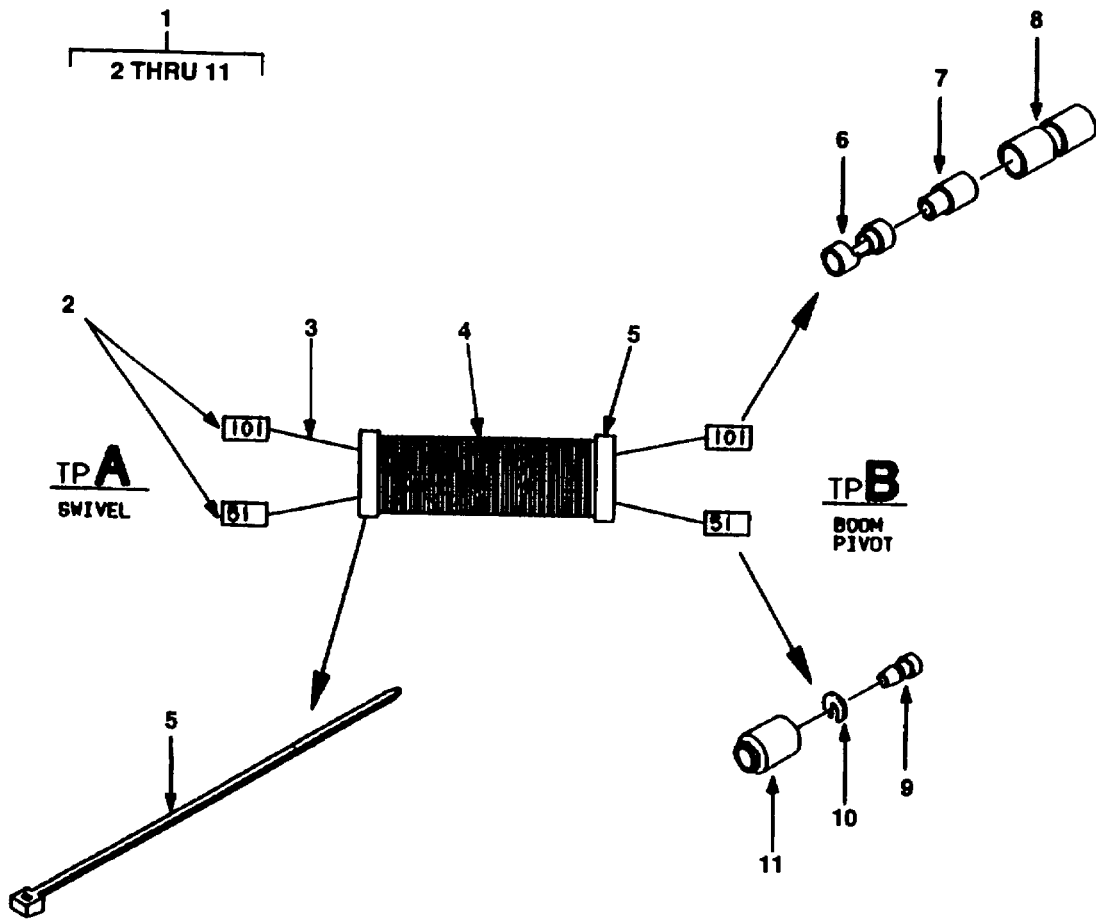

Figure 54. Boom Harness Assembly (Group 0613)

SECTION II

TM 10-3950-672-24P

(1) PLISN	(1) ITEM NO	(2) SMR CODE	(3) NSN	(4) CAGEC	(5) PART NUMBER	(6) DESCRIPTION AND USABLE ON CODES (UOC)	(7) QTY	TM-CODE WJM
						GROUP 0613 HULL OR CHASSIS WIRING HARNESS AND ASSOCIATED PARTS		
						FIG. 54 BOOM HARNESS ASSEMBLY		
MZUA	1	XBFZZA		12361	6512000370	HARNESS ASSY, SWIVEL.....	1	
MZUG	2	XBFZZA		00779	YVGKD	.TERMINAL, ELECTRICAL.....	2	
MZUD	3	PFFZZA	6145012294129	64488	81122S	.WIRE, EL YL 12GPT.....	14 FT	
MZVG	4	XBFZZA		12361	8594000019	.FLEXGARD, .2501D.....	.7 FT	
MZVD	5	PFFZZA	5975012053769	OAFG9	PLT1.5M-CO	.TIE, CABLE, BLACK.....	2	
MZUN	6	XBFZZA		0G058	8338564	.TERMINAL, SOCKET.....	1	
MZUR	7	XBFZZA		77060	5297052L	.TERMINAL, SLEEVE	1	
MZUK	8	XBFZZA		0G058	8338561	.SHELL, MALE	1	
MZVA	9	XBFZZA		0G058	MS-27148-1	.TERMINAL, BULLET	1	
MZUX	10	XBFZZA		12361	7949000397	.WASHER, "C".....	1	
MZUU	11	XBFZZA		0G058	8338566	.SHELL, FEMALE.....	1	

END OF FIGURE

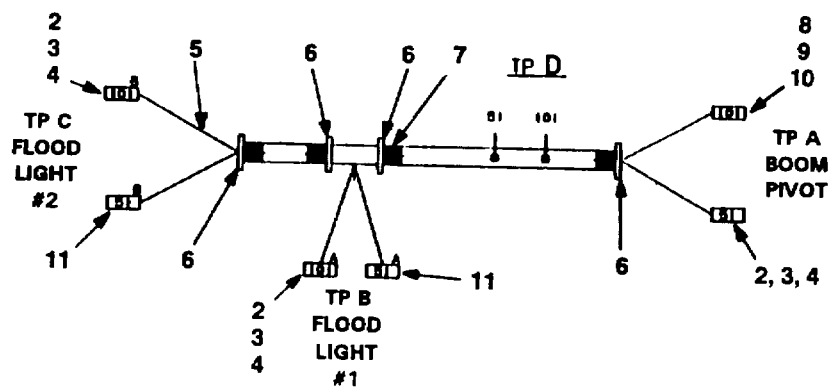
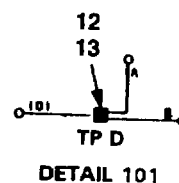
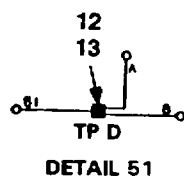
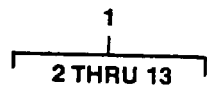

Figure 55. Boom Lights Harness Assembly (Group 0613)

SECTION II

TM 10-3950-672-24P

(1) PLISN	(1) ITEM NO	(2) SMR CODE	(3) NSN	(4) CAGEC	(5) PART NUMBER	(6) DESCRIPTION AND USABLE ON CODES (UOC)	(7) QTY	TM-CODE WJM
						GROUP 0613 HULL OR CHASSIS WIRING HARNESS AND ASSOCIATED PARTS		
						FIG. 55 BOOM LIGHTS HARNESS ASSEMBLY		
MZSK	1	XBFZZA		12361	SK921049	HARNESS ASSY, BOOM	1	
MZSR	2	XBFZZA		0G058	8338561	.SHELL, MALE	3	
MZSU	3	XBFZZA		0G058	8338564	.TERMINAL, SOCKET.....	3	
MZSX	4	XBFZZA		77060	5297052L	.TERMINAL, SLEEVE	3	
MZSN	5	PFFZZA	6145008455960	64488	81127S	.WIRE, EL. WH. 12GPT.....	23 FT	
MZTN	6	PFFZZA	5975012053769	OAFG9	PLTI.5M-CO	.TIE, CABLE, BLACK.....	4	
MZTR	7	XBFZZA		12361	8594000019	.FLEXGARD, .2501D	10 FT	
MZTA	8	XBFZZA		0G058	8338566	.SHELL, FEMALE.....	1	
MZTD	9	XBFZZA		12361	7949000397	.WASHER, "C".....	1	
MZTG	10	XBFZZA		0G058	MS-27148-1	.TERMINAL, BULLET	1	
MZTK	11	PFFZZA	5940012165204	00779	234855-1	.TERMINAL, ELECTRICAL.....	2	
MZTU	12	PFFZZA	5940005008722	00779	34318	.PARALLEL, 8 AWG.....	2	
MZTX	13	XBFZZA		12361	8594100257	.TUBING, H.S.....	1	

END OF FIGURE

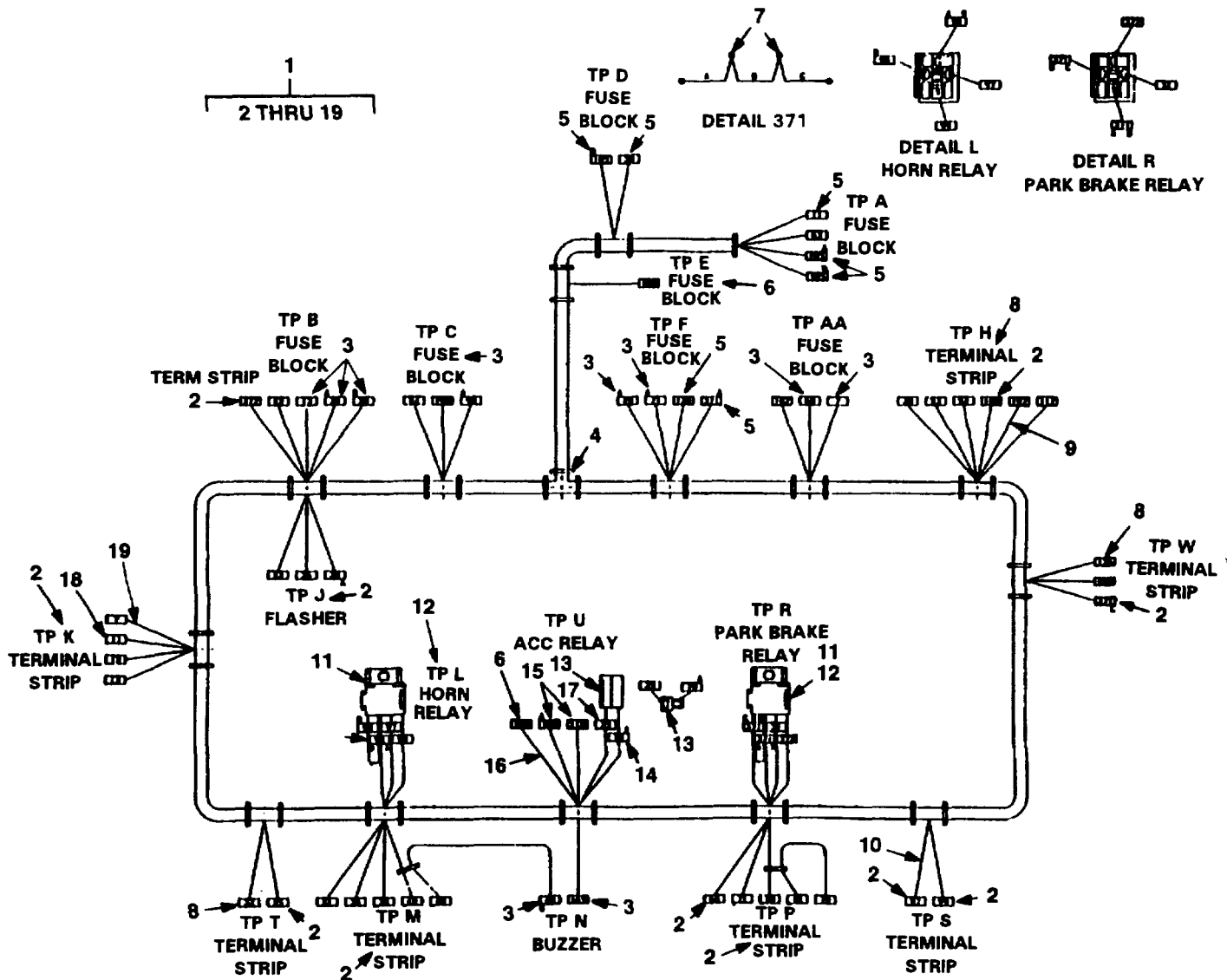

Figure 56. Relay Panel Harness Assembly (Group 0613)

SECTION II

TM 10-3950-672-24P

	(1) ITEM NO	(2) SMR CODE	(3) NSN	(4) CAGEC	(5) PART NUMBER	(6) DESCRIPTION AND USABLE ON CODES (UOC)	(7) QTY	TM-CODE WJM
						GROUP 0613 HULL OR CHASSIS WIRING HARNESS AND ASSOCIATED PARTS		
						FIG. 56 RELAYPANEL HARNESS ASSEMBLY		
MXRU	1	XBFZZA		12361	6512001701	HARNESS ASSY, RELAY.....	1	
MXTA	2	PFFZZA	5940010823321	00779	3-350820-2	.TERMINAL, ELECTRICAL.....	26	
MXSU	3	PFFZZA	5940002835280	96906	MS25036-106	.TERMINAL, ELECTRICAL.....	15	
MXTN	4	XBFZZA		OAFG9	T181-9	.TIE, CABLE, WHITE.....	34	
MXSX	5	XBFZZA		00779	2-34160-1	.TERMINAL, ELECTRICAL.....	9	
MXTK	6	XBFZZA		00779	5-2263-1	.TERMINAL, ELECTRICAL.....	2	
MXUA	7	XBFZZA		00779	6-0508-2	.TERMINAL, ELECTRICAL.....	3	
MXTR	8	PFFZZA	5935012975815	00779	4-520447-2	.TERMINAL, ELECTRICAL.....	7	
MXSA	9	PFFZZA	6145008455960	64488	81127S	.WIRE, ELWH12GPT.....	2 FT	
MXSG	10	PFFZZA	6145004681259	79550	56909	.WIRE, ELWH16GPT.....	2 FT	
MXSN	11	PFFZZA	5935012083507	53867	3-334-485-008	.SOCKET, RELAY.....	2	
MXSR	12	PFFZZA	5940006209780	00779	4-2282-2	.TERMINAL, ELECTRICAL.....	5	
MXTG	13	PFFZZA	5935012063974	19207	2965981	.CONNECTOR, 2-PASS.....	1	
MXTU	14	XBFZZA		1JB11	2965867	.RECEPTACLE.....	1	
MXTX	15	PFFZZA	5940012680458	75037	73M-250-32-NBL	.TERMINAL, ELECTRICAL.....	2	
MXSK	16	XBFZZA		81774	10PO8WC	.WIRE, ELWH8GPT.....	3 FT	
MXTD	17	XBFZZA		1JB11	2984807	.RECEPTACLE.....	26	
MXRX	18	PFFZZA	6145004681260	79550	572D9	.WIRE, ELWH 10GPT.....	9 FT	
MXSD	19	PFFZZA	6145003102593	64488	81147S	.WIRE, ELWH 14GPT.....	22 FT	

END OF FIGURE

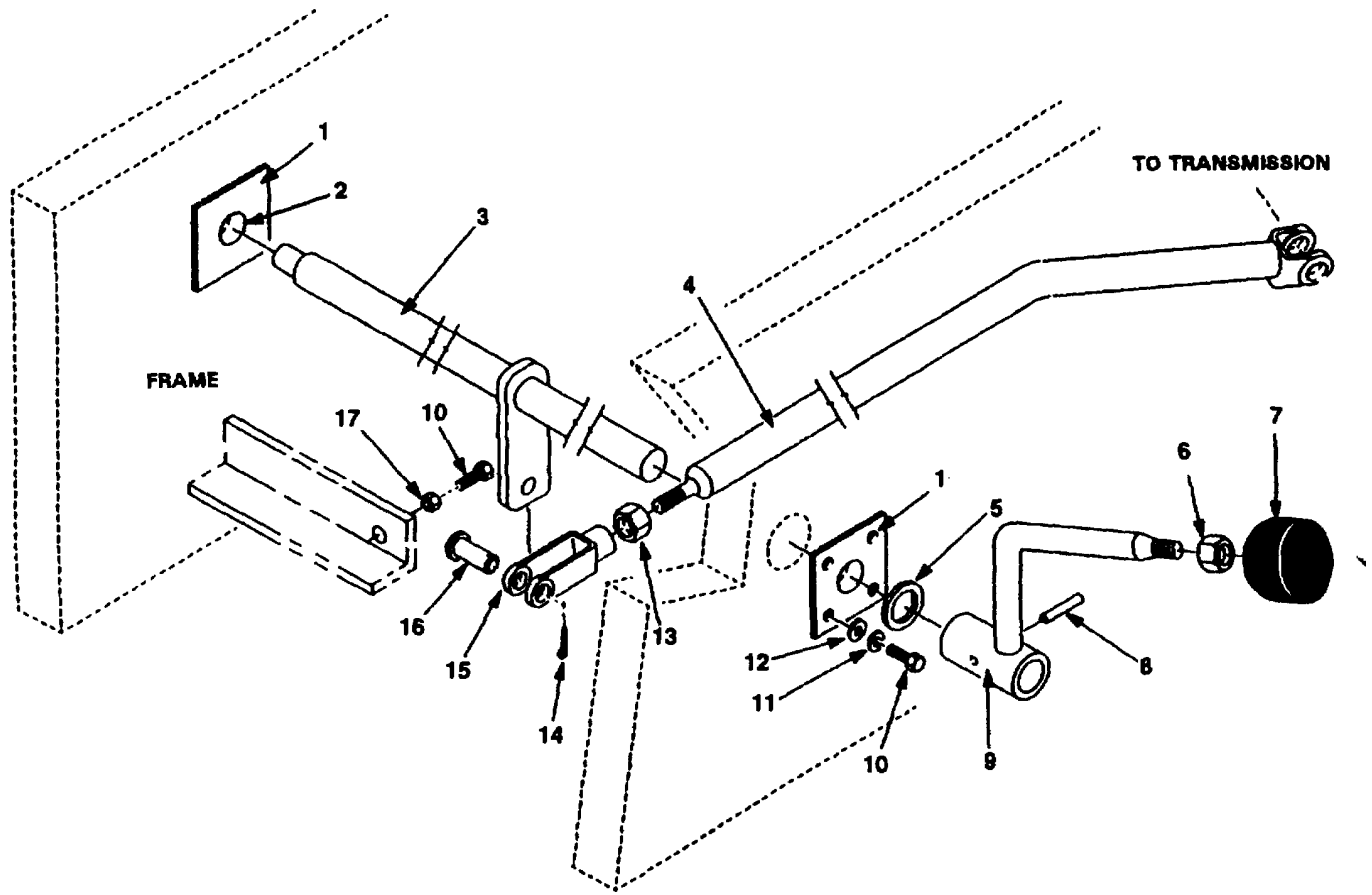

Figure 57. Transmission Shifting Lever Installation (Group 0705)

SECTION II

TM 10-3950-672-24P

(1) PLISN	(1) ITEM NO	(2) SMR CODE	(3) NSN	(4) CAGEC	(5) PART NUMBER	(6) DESCRIPTION AND USEABLE ON CODES (UOC)	(7) QTY	TM-CODE WJM
						GROUP 0705 GEAR SHIFT, SHIFT MODULATOR AND ASSOCIATED PARTS		
						FIG. 57 TRANSMISSION SHIFTING LEVER INSTALLATION		
MWNA	1	XBOZZA		12361	2114600113	BRACKET ASSEMBLY	2	
MWND	2	PFOZZA	3120011464536	34712	324214 ITEM 104	.BEARING, SLEEVE BRO.....	1	
MWMX	3	XBOZZA		12361	2114100140	WELD, SHAFT.....	1	
MWPD	4	XBOZZA		6K430	7768002099	ROD.....	1	
MWPK	5	PFOZZA	5310008098533	96906	MS27183-23	WASHER, PLAIN.....	1	
MWPX	6	PFOZZA	5310009752075	96906	MS35691-21	NUT, JAM.....	1	
MWPR	7	XBOZZA		80813	1-274-002	KNOB.....	1	
MWNX	8	PFOZZA	5315008098786	96906	MS16562-51	PIN, SPRING.....	1	
MWMU	9	XBOZZA		6K430	7511000421	HANDLE.....	1	
MWNR	10	PFOZZA	5305000680509	80204	B1821BH025C125N	SCREW, CAP HEX HEAD	5	
MWNU	11	PFOZZA	5310009338121	96906	MS35338-139	WASHER, LOCK	4	
MWQA	12	PFOZZA	5310008094058	96906	MS27183-10	WASHER, PLAIN	4	
MWNK	13	PFOZZA	5310009717989	96906	MS35691-5	NUT, JAM	1	
MWNN	14	PFOZZA	5315012036495	65029	25	PIN, LOCK.....	2	
MWPA	15	PFOZZA	2520011738487	N0004	9419B	YOKE	1	
MWPG	16	XBOZZA		96906	MS35810-18	PIN, CLEVIS	2	
MWPN	17	PFOZZA	5310009035966	96906	MS51971-1	NUT, HEX	1	

END OF FIGURE

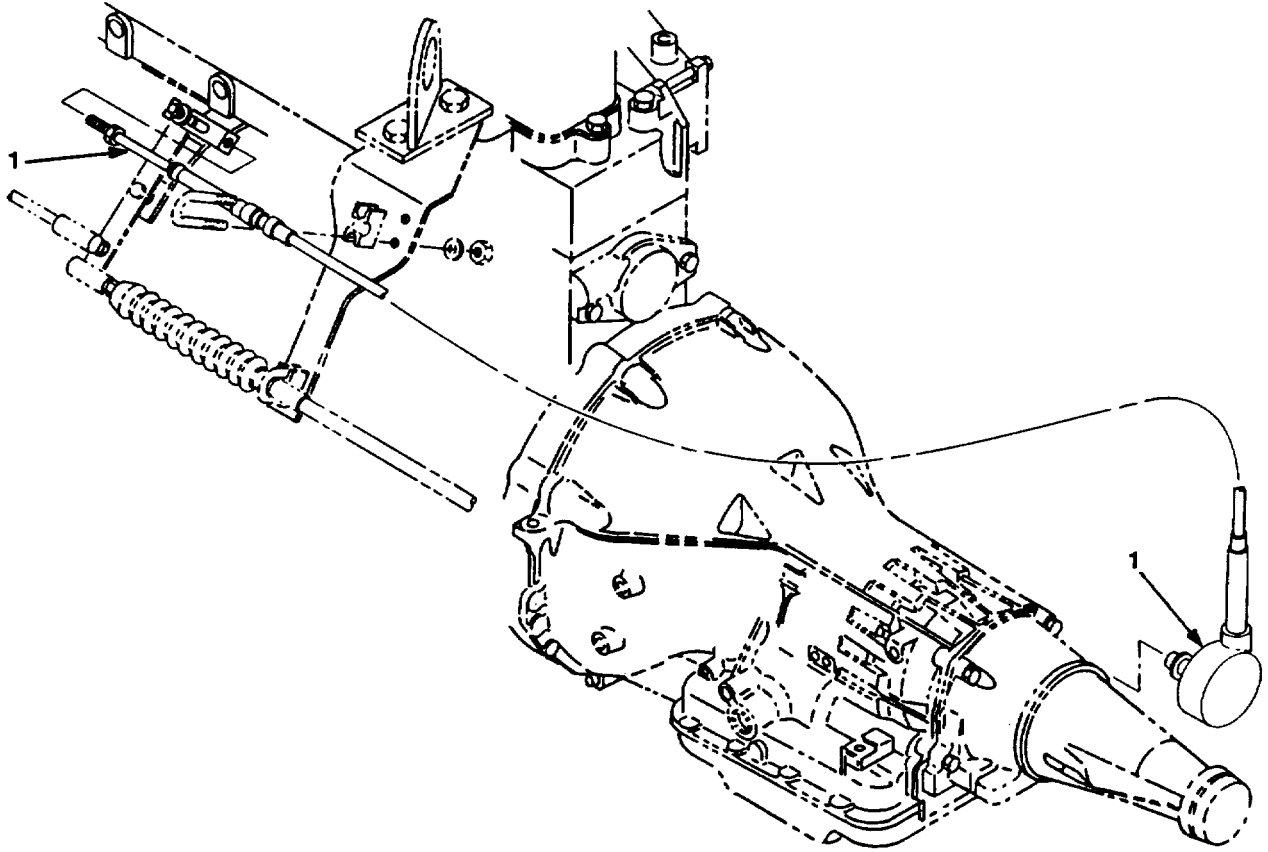

Figure 58. Transmission Shift Modulator (Group 0705)

SECTION II

TM 10-3950-672-24P

(1) PLISN	(1) ITEM NO	(2) SMR CODE	(3) NSN	(4) CAGEC	(5) PART NUMBER	(6) DESCRIPTION AND USABLE ON CODES (UOC)	(7) QTY	TM-CODE WJM
						GROUP 0705 GEAR SHIFT, SHIFT MODUATOR AND ASSOCIATED PARTS		
						FIG. 58 TRANSMISSION SHIFT MODULATOR		
	MRND	1	XBFZZA		60602 2213-60	MODULATOR	1	
						END OF FIGURE		

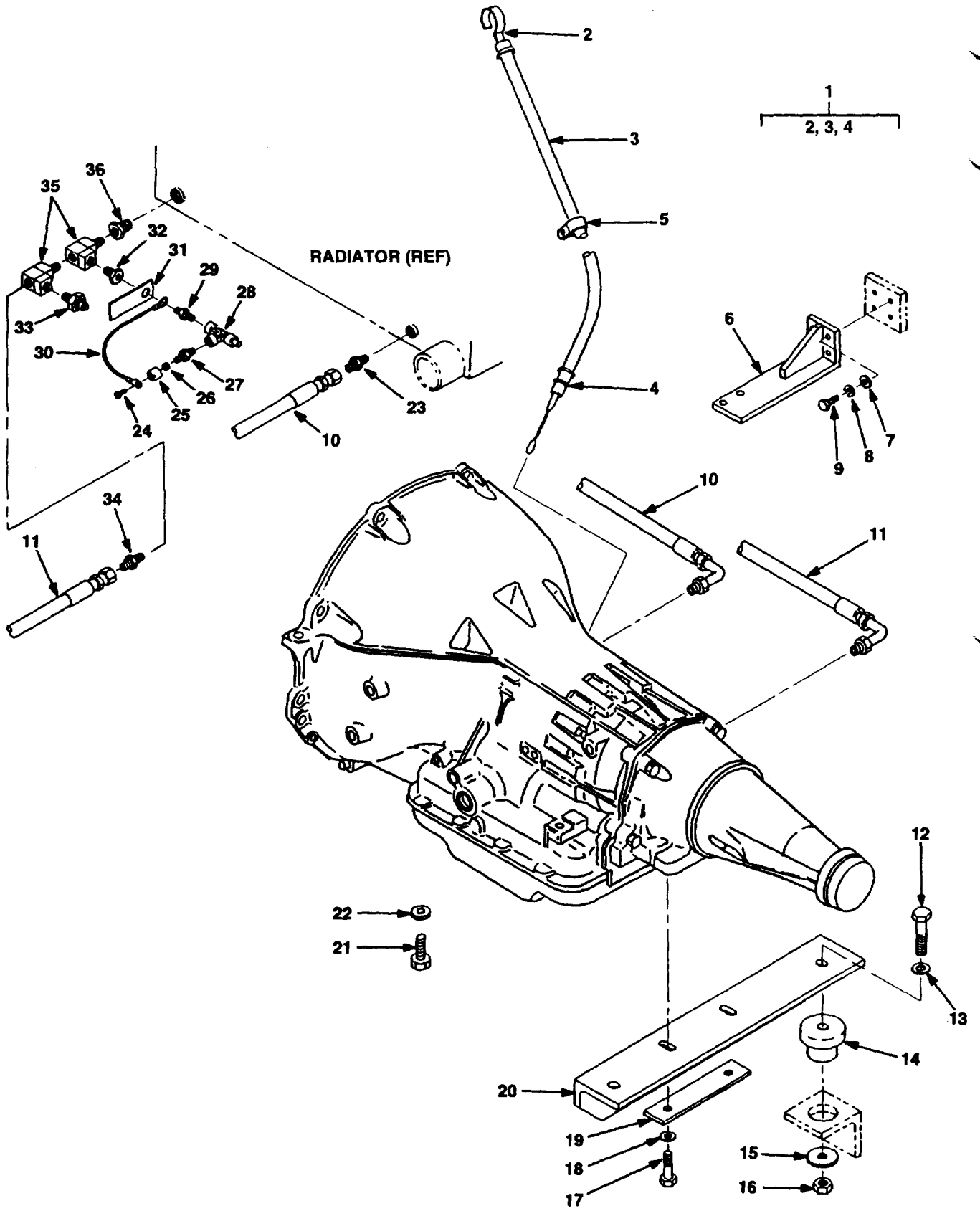

Figure 59. Transmission Installation (Group 0710)

SECTION II

TM 10-3950-672-24P

PLISN	(1) ITEM NO	(2) SMR CODE	(3) NSN	(4) CAGEC	(5) PART NUMBER	(6) DESCRIPTION AND USABLE ON CODES (UOC)	(7) QTY	TM-CODE WJM
GROUP 0710 TRANSMISSION ASSEMBLY AND ASSOCIATED PARTS								
FIG. 59 TRANSMISSION INSTALLATION								
MRTX	1	XBFZZA		12361	6486002721	DIPSTICK ASSEMBLY.....	1	
MRUD	2	XBOZZA		12361	6486002720	.TUBE, DIPSTICK.....	1	
MRUA	3	XBFZZA		12361	6910014744	.TUBE, DIPSTICK.....	1	
MRUG	4	XBFZZA		02697	2-113-N674-70	.PACKING, PREFORMED.....	1	
MRUK	5	PPFZZA	5340004044101	75272	COV-1313	CLAMP, TUBING.....	1	
MSDX	6	XBFZZA		12361	2114800889	BRACKET, WELD.....	1	
MSED	7	PPFZZA	5310008238804	96906	MS27183-9	WASHER, PLAIN.....	4	
MSEG	8	PPFZZA	5310009338121	96906	MS35338-139	WASHER, LOCK.....	4	
MSEA	9	PPFZZA	5305002253843	80204	B1821BHO25C10ON	SCREW, CAP HEX HEAD.....	4	
MRNA	10	XBFZZA		13174	J4A-HU06-08NJXOSMF 90T-60	HOSE ASSEMBLY.....	1	
MRMX	11	XBFZZA		13174	J4A-HU06-08NJX05MF 90T-84	HOSE ASSEMBLY.....	1	
MSBK	12	PPFZZA	5305007262555	96906	MS90727-168	SCREW, CAP HEX HEAD.....	2	
MSBN	13	PPFZZA	5310008094058	96906	MS27183-10	WASHER, PLAIN.....	2	
MSBG	14	XBFZZA	5340012983105	76005	CB-1122-4	MOUNT.....	2	
MRXK	15	XBFZZA	5310009022022	03677	LT1-568	WASHER, ROUND.....	2	
MSBR	16	PPFZZA	5310007638920	96906	MS51967-20	NUT, HEX.....	2	
MRPU	17	XBFZZA	5305000429477	96906	MS90725-91	SCREW, CAP HEX HEAD.....	2	
MRPX	18	PPFZZA	5310009391198	96906	M521206-8	WASHER, ROUND.....	2	
MRJR	19	XBFZZA		12361	4114800752	PLATE.....	1	
MRAX	20	XBFZZA		12361	4114800751	ANGLE, MOUNTING.....	1	
MRPN	21	PPFZZA	5305000501076	96906	MS90725-89	SCREW, CAP HEX HEAD.....	6	
MRPD	22	XBFZZA	5310010885810	96906	MS21206-5	WASHER, ROUND.....	4	
MRRD	23	XBFZZA		13174	848FS-08X12	ADAPTER, STRAIGHT.....	1	
MRVA	24	PFOZZA	5305009846212	96906	MS35206-265	SCREW, MACHINE.....	2	
MRUU	25	XBOZZA		12361	6443000695	REWORK, TUBE CAP.....	2	
MRVD	26	PFOZZA	5310009349758	96906	MS35649-202	NUT, MACHINE.....	2	
MRUR	27	XBOZZA		13174	848FS-05X04	ADAPTER, STRAIGHT.....	2	
MRUN	28	PFOZZA	4820011789609	30327	87C04	VALVE.....	2	
TRANSMISSION FLUID SAMPLING								
MRVN	29	XBFZZA		13174	24SA-04X04	NIPPLE, MALE.....	1	
MRUX	30	XBOZZA		12361	B-06	LANYARD.....	2	
MRVK	31	PPFZZA	9905011815535	12361	7679000975	PLATE, IDENTIFICATION.....	1	
MRVR	32	XBFZZA		13174	24SB-08X04	BUSHING, REDUCER.....	1	
MRSN	33	XBFZZA	6685010852914	16476	02025	SENDER, TEMPERATURE.....	1	
MRSK	34	PPFZZA	4730008099427	96906	MS51500A8-8	ADAPTER, STRAIGHT.....	1	
MRSQ	35	XBFZZA		13174	25VK-08	TEE, SERVICE.....	2	
MRSD	36	XBFZZA		13174	24SB-12X08	BUSHING, REDUCER.....	1	

END OF FIGURE

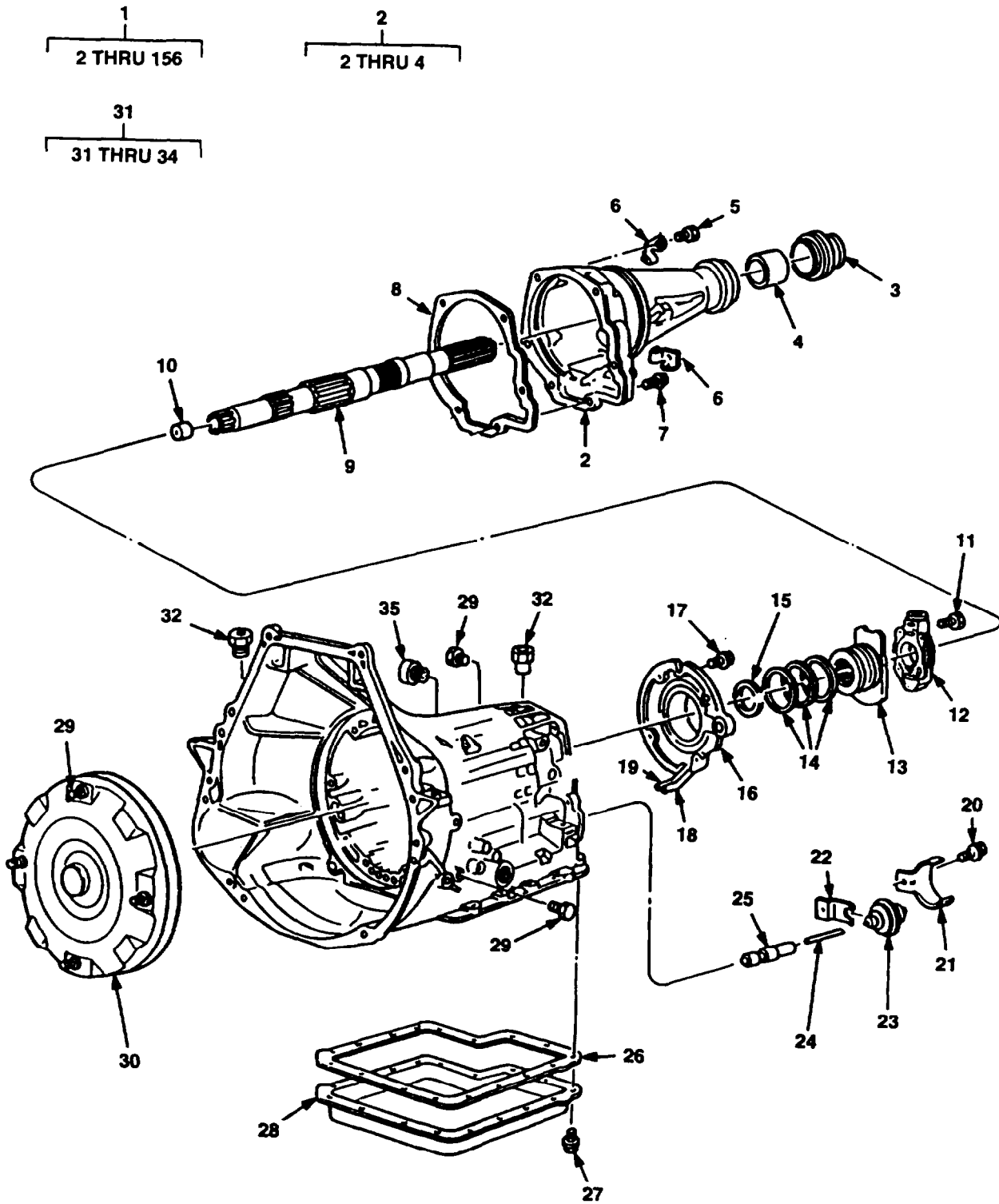

Figure 60. Transmission Assembly (Group 0710) (Sheet 1 of 6)

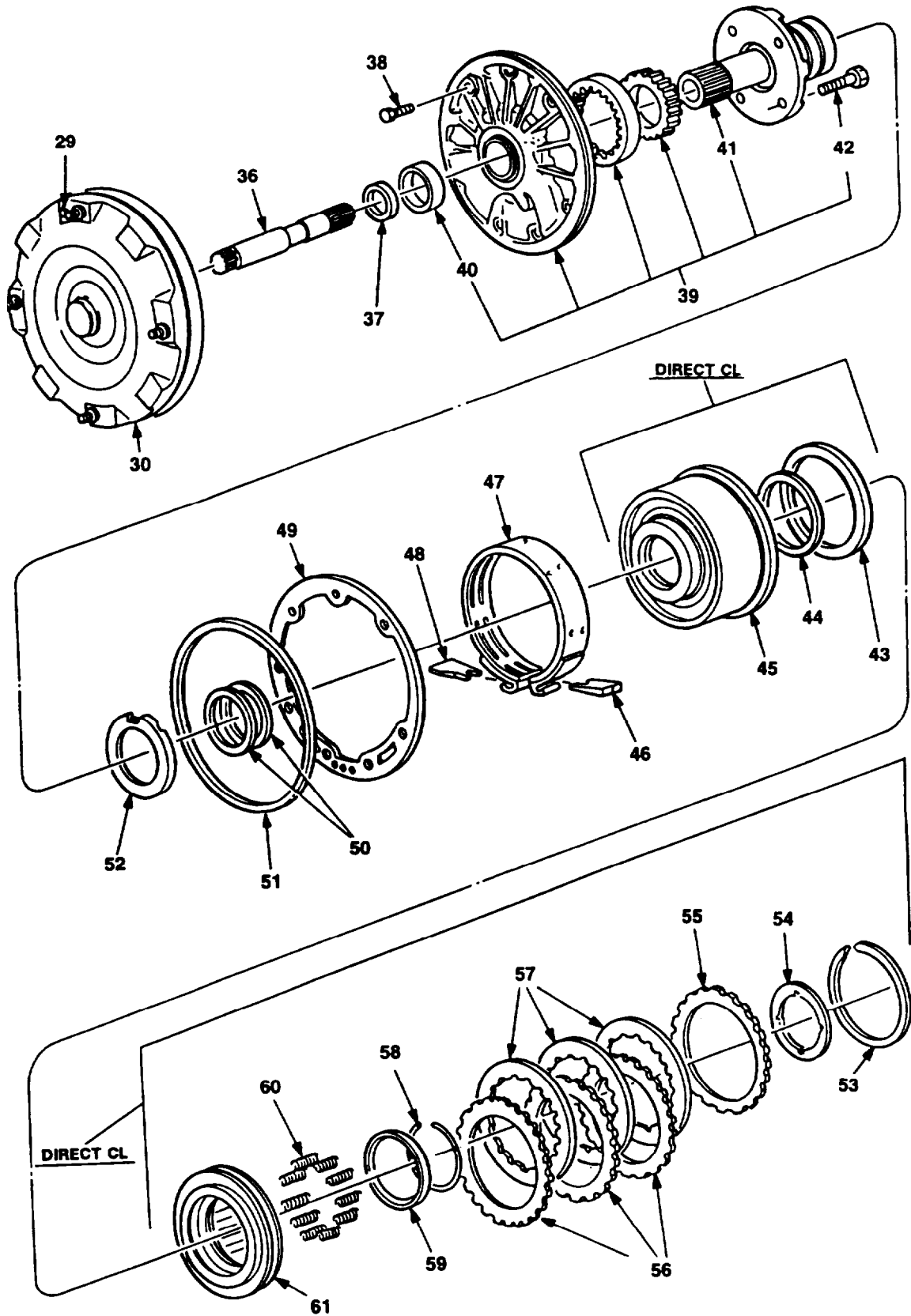

Figure 60. Transmission Assembly (Group 0710) (Sheet 2 of 6)

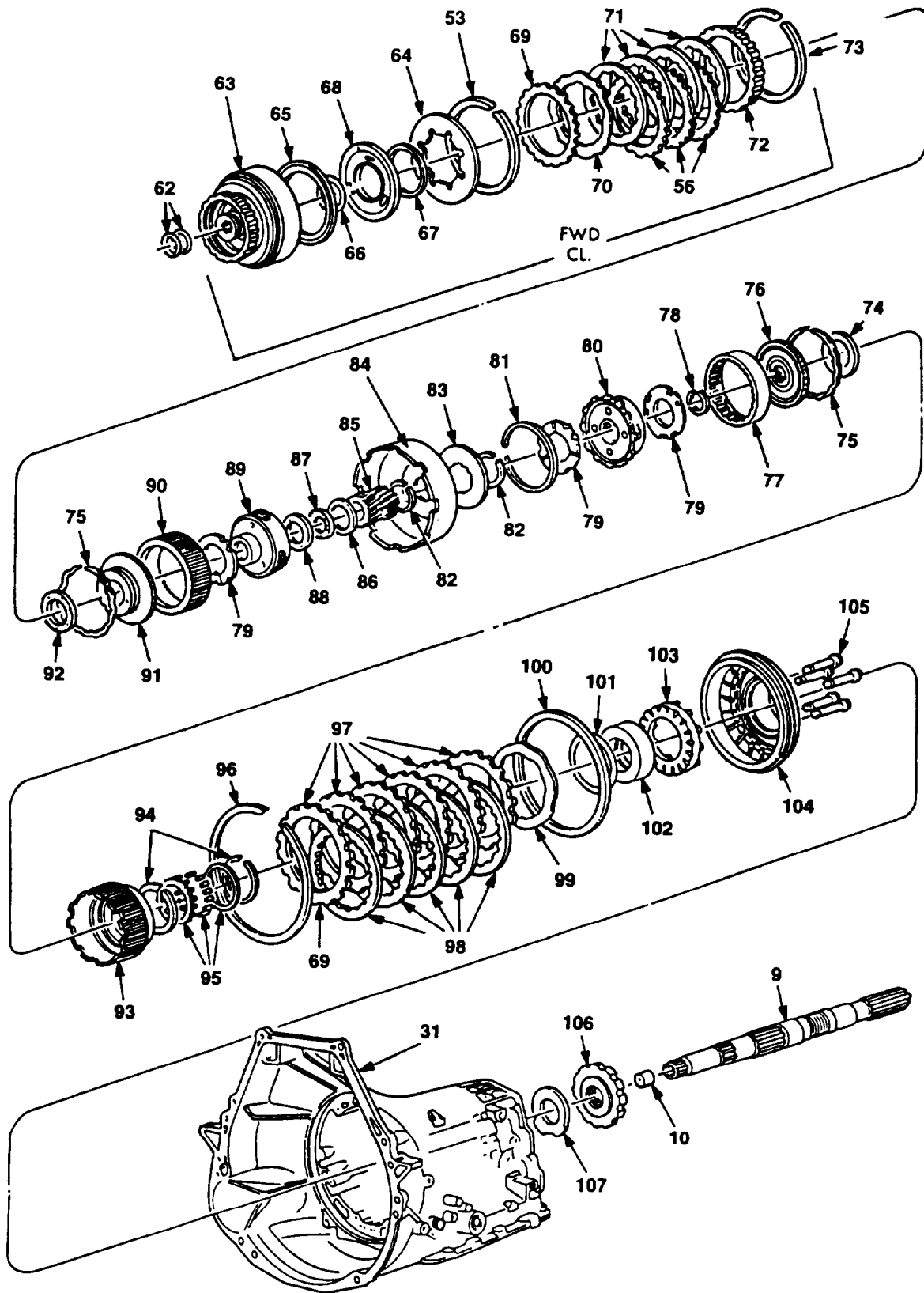

Figure 60. Transmission Assembly (Group 0710) (Sheet 3 of 6)

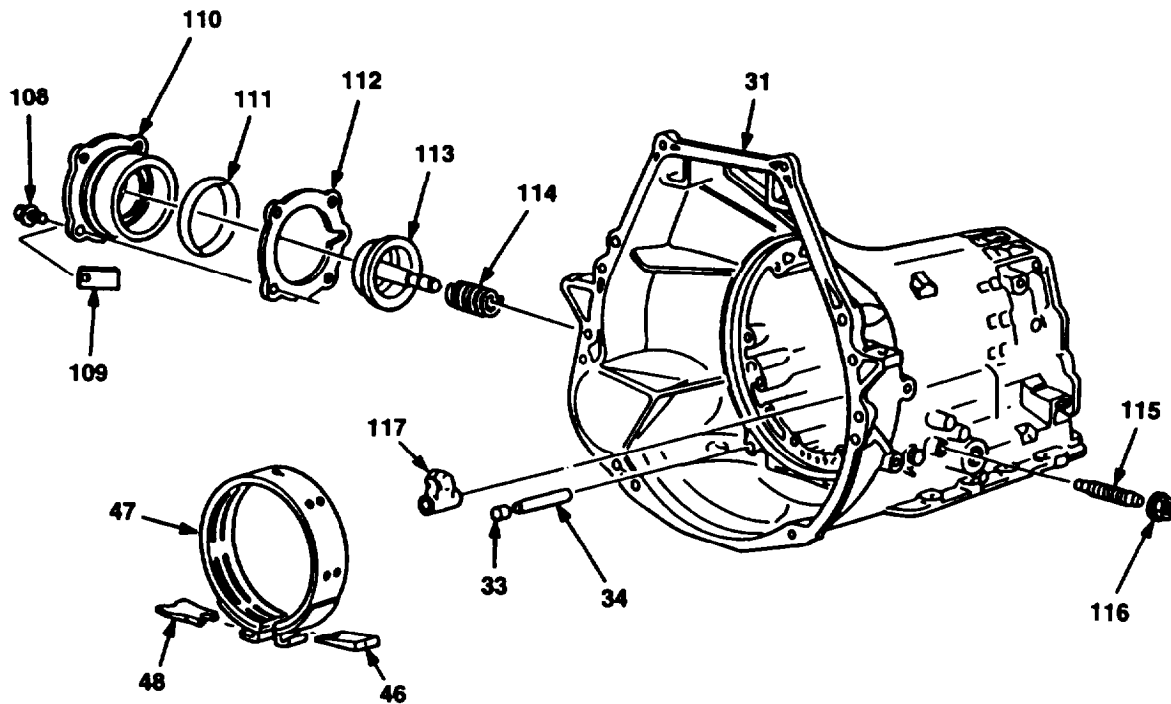

Figure 60. Transmission Assembly (Group 0710) (Sheet 4 of 6)

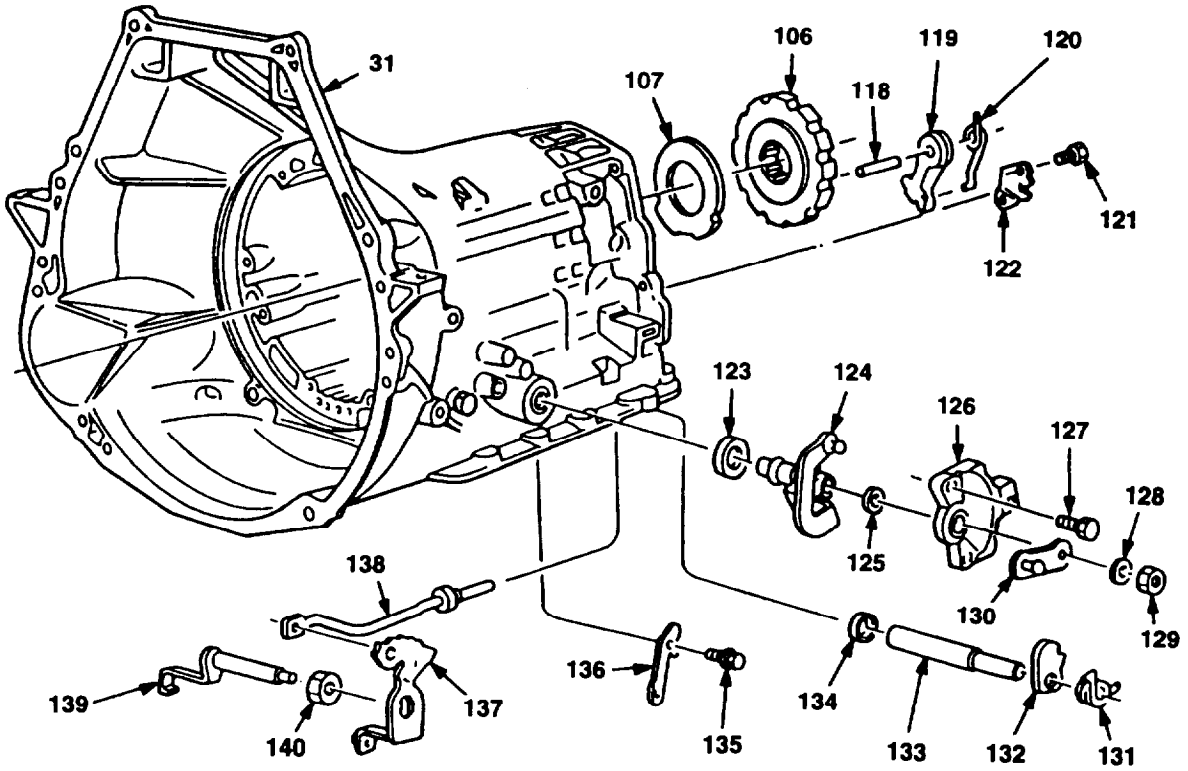

Figure 60. Transmission Assembly (Group 0710) (Sheet 5 of 6)

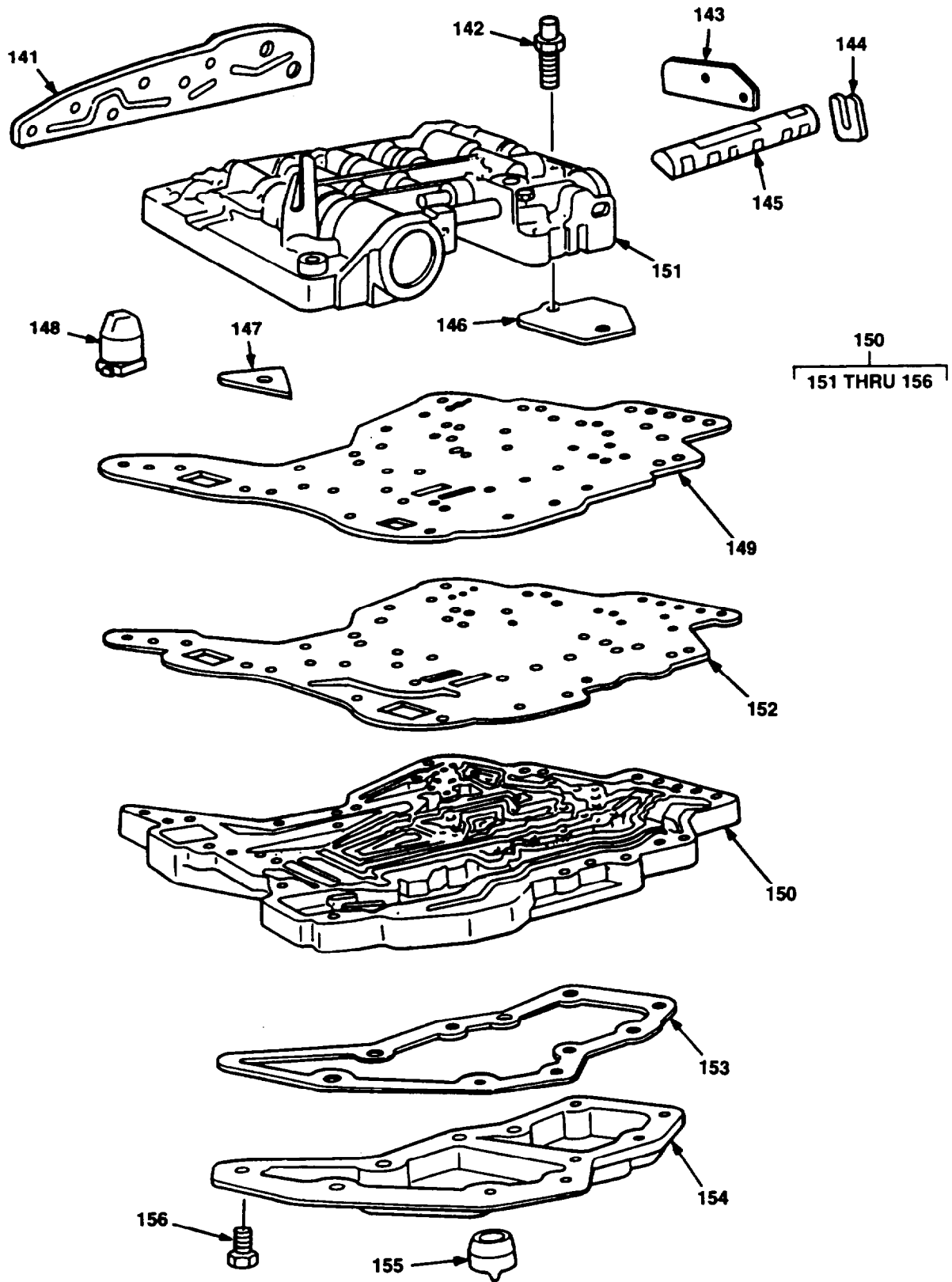

Figure 60. Transmission Assembly (Group 0710) (Sheet 6 of 6)

SECTION II

TM 10-3950-672-24P

	(1)	(2)	(3)	(4)	(5)	(6)	(7)	TM-CODE
PLISN	ITEM NO	SMR CODE	NSN	CAGEC	PART NUMBER	DESCRIPTION AND USABLE ON CODES(UOC)	QTY	WJM
						GROUP 0710 TRANSMISSION ASSEMBLY AND ASSOCIATED PARTS		
						FIG. 60 TRANSMISSION ASSEMBLY		
MQED	1	XBFHHA		1F086	E4FP-7000BA	TRANSMISSION, AUTO	1	
MQGU	2	XBFZZA		1F086	DOTZ-7A039B	.HOUSING	1	
MQGX	3	XBFZZA		1F086	7052	..SEAL, OUTPUT SHAFT	1	
MQHA	4	XBFZZA		1F086	B5AZ-7A034A	..BUSHING	1	
MQHG	5	XBFZZA		1F086	380209-S	.BOLT	4	
MQHH	6	XBHZZA		1F086	7G496	.CLIP	1	
MQHD	7	XBFZZA		1F086	380207-S	.BOLT	2	
MQHK	8	XBFZZA		1F086	C6AZ-7086A	.GASKET	1	
MQWX	9	XBFZZA		1F086	D6TZ-7060A	.SHAFT, OUTPUT	1	
MQWY	10	XBHZZA		1F086	378259-S	.PILOT	1	
MQWU	11	XBFZZA		1F086	34805-S8	.SCREW	1	
MQWR	12	XBFZZA		1F086	D8AZ-7C063B	.BODY ASSEMBLY	1	
MQWN	13	XBFZZA		1F086	C7AZ-7D220A	.COLLECTOR, OIL	1	
MQWK	14	XBFZZA		1F086	C4AZ-7D011A	.SEAL, GOVERNOR HOUSING	3	
MQWG	15	XBFZZA		1F086	387035-S5	.RING, RETAINING	1	
MQVU	16	XBFZZA		1F086	C6AZ-7C232A	.SLEEVE, OIL DISTRIBUTION	1	
MQWD	17	XBFZZA		1F086	58618-S2	.BOLT	4	
MQWA	18	XBFZZA		1F086	C6AZ-7D000B	.TUBE, OUTLET	1	
MQVX	19	XBFZZA		1F086	C6AZ-7D000A	.TUBE, INLET	1	
MQVW	20	XBHZZA		1F086	56119-S	.SCREW	1	
MQVZ	21	XBHZZA		1F086	7F013	.CLIP	1	
MQHR	22	XBFZZA		1F086	D3AZ-7F006B	.CLIP	1	
MQHU	23	XBFZZA		1F086	D70Z-7A377A	.DIAPHRAGM	1	
MQJA	24	XBFZZA		1F086	D8AZ-7A380A	.ROD	1	
MQJD	25	XBFZZA		1F086	D5AZ-7D080A	.VALVE	1	
MQKK	26	XBFZZA		1F086	C6AZ-7A191B	.GASKET	1	
MQHN	27	XBFZZA		1F086	378782-S	.BOLT	18	
MQKA	28	XBFZZA		1F086	D5AZ7A194A	.PAN, OIL	1	
MQKB	29	XBHZZA		1F086	87650-S	.PLUG	2	
MQFN	30	XBHZZA		1F086	D1AZ-7902A	.CONVERTER ASSEMBLY	1	
MQEN	31	XBHZZA		1F086	EQU2-7005B	.CASE ASSEMBLY	1	
MQER	32	XBHZZA		1F086	EQUZ-7D273A	..PLUG	2	
MQEX	33	XBHZZA		1F086	C7AZ-7E206A	..RETAINER	1	
MQEU	34	XBHZZA		1F086	C6AZ-7D433A	..SHAFT	1	
MQFK	35	XBHZZA		1F086	D0AZ-7034D	.VENT	1	
MLX	36	XBFZZA		1F086	D2AZ-7017A	.SHAFT, INPUT	1	
MQGA	37	XBHZZA		1F086	C2AZ-7A248A	.SEAL, SMALL	1	
MQGD	38	XBFZZA		1F086	5B619-S2	.BOLT	7	
MQGG	39	PFFZZA	4320012518324	1F086	C8AZ-7A103B	.PUMP ASSEMBLY	1	
MQGK	40	XBFZZA		1F086	C6AZ-7B258A	..BUSHING	1	
MQGN	41	XBFZZA		1F086	C9AZ-7A108A	..STATOR	1	
MQGR	42	XBFZZA		1F086	20346-S8	..BOLT	5	
MQNG	43	XBFZZA		1F086	C8AZ-7A548C	.SEAL, PISTON, OUTER	1	
MQND	44	XBFZZA		1F086	C8AZ-7C099A	.SEAL, PISTON, INNER	1	
MQMU	45	XBFZZA		1F086	C9AZ-7D044A	.DRUM, BRAKE	1	
MQZD	46	XBFZZA		1F086	C6AZ-7D430C	.ANCHOR	1	
MQZA	47	XBFZZA		1F086	D9AZ-7D034B	.BAND	1	
MQYX	48	XBFZZA		1F0E6	C6AZ-7D029C	.STRUT	1	
MQEG	49	XBHZZA		1F086	C6AZ-7A136A	.GASKET	1	
MQMR	50	XBFZZA		1F086	C6AZ-7D025A	.SEAL, INTERMEDIATE	3	
MQFX	51	XBHZZA		1F066	C6AZ-7A248B	.SEAL, LARGE	1	
MQMG	52	XBFZZA		1F086	C6AZ-7D014B	.WASHER, .078	1	
MQMA		XBFZZA		1F086	C6AZ-7D014A	.WASHER, .057	1	
MQMK		XBFZZA		1F086	C6AZ-7D014D	.WASHER, .114	1	
MQMD		XBFZZA		1F086	C6AZ-7D014C	.WASHER, .094	1	
MQMN		XBFZZA		1F086	C6AZ-7D014E	.WASHER, .119	1	

SECTION II

TM 10-3950-672-24P

(1) ITEM PLISN NO	(2) SMR CODE	(3) NSN	(4) CAGEC	(5) PART NUMBER	(6) DESCRIPTION AND USABLE ON CODES(UOC)	(7) QTY	TM-CODE WJM
GROUP 0710 TRANSMISSION ASSEMBLY AND ASSOCIATED PARTS							
FIG. 60 TRANSMISSION ASSEMBLY (CONTINUED)							
MQPN	53	XBFZZA	1F086	377128-S	.RING, RETAINING	V	
MQPU		XBFZZA	1F086	377444-S	.RING, RETAINING	V	
MQPR		XBFZZA	1F086	377437-S	.RING, RETAINING	V	
MQPK		XBFZZA	1F086	377127-S	.RING, RETAINING	V	
MQPG		XBFZZA	1F086	377126-S	.RING, RETAINING	V	
MQPX	54	XBFZZA	1F086	C6AZ-7C096A	.WASHER		1
MQPD	55	XBFZZA	1F086	C6AZ-7B066B	.PLATE, PRESSURE		1
MQNX	56	XBFZZA	1F086	E9TZ-7B442D	.PLATE, CLUTCH, EXTERNAL		7
MQPA	57	XBFZZA	1F086	C8AZ-7B164G	.PLATE, CLUTCH, INTERNAL		5
MQNU	58	XBFZZA	1F086	377136-S	.RING, RETAINING		1
MQNR	59	XBFZZA	1F086	C6AZ-7A527A	.RETAINER		1
MQNN	60	XBFZZA	1F086	C7ZZ-7B488A	.SPRING		10
MQNK	61	XBFZZA	1F086	C9AZ-7A262B	.PISTON		1
MQQA	62	XBFZZA	1F086	E0AZ-7D019A	.SEAL		2
MQQD	63	PFFZZA	1F086	D9AZ-7A360A	.CYLINDER ASSEMBLY		1
MQQG	64	PFFZZA	1F086	D9AZ-7B070A	.DISC, SPRING		1
MQQN	65	XBFZZA	1F086	D6AZ-7A548A	.SEAL, PISTON, CUTER		1
MQQK	66	XBFZZA	1F086	377130-S94	.SEAL		1
MQQU	67	XBFZZA	1F086	C6AZ-7D256B	.RING, RETAINING		1
MQQR	68	XBFZZA	1F086	D6AZ-7A262A	.PISTON		1
MQTU	69	XBFZZA	1F086	C6AZ-7B066C	.PLATE, PRESSURE		1
MQPX	70	XBFZZA	1F086	D6AZ-7E085B	.SPRING, PRESSURE		1
MQRA	71	XBFZZA	1F086	D6AZ-7B164B	.PLATE, CLUTCH, INTERNAL		4
MQRD	72	XBFZZA	1F086	C6AZ-7B066A	.PLATE, PRESSURE		1
MQRG	73	XBFZZA	1F086	386841-S	.RING, RETAINING	V	
MQRK		XBFZZA	1F086	386842-S	.RING, RETAINING	V	
MQVK	74	XBFZZA	1F086	C9AZ-7D422A	.WASHER, HUB THRUST		1
MQSA	75	XBFZZA	1F086	377132-S	.RING, RETAINING		2
MQVG	76	XBFZZA	1F086	C9AZ-7D164A	.HUB, OUTPUT SHAFT		1
MQVD	77	XBFZZA	1F086	C6AZ-7A153A	.GEAR, RING, OUTPUT		1
MQQP	78	XBHZZA	1F086	387031-S5	.RING, RETAINING		1
MQSK	79	XBFZZA	1F086	C6AZ-7A166A	.WASHER, PLANET CARRIER		3
MQVA	80	XBFZZA	1F086	C6AZ-7D006B	.GEAR		1
MQUX	81	XBFZZA	1F086	377155-S	.RING, RETAINING		1
MQSR	82	XBHZZA	1F086	37730-S	.RING, RETAINING		1
MQTA	83	XBFZZA	1F086	9904105742	.WASHER		1
MQSX	84	XBHZZA	1F086	9904105731	.SHELL, INPUT		1
MQSU	85	XBHZZA	1F086	C6AZ-7D063A	.GEAR		1
MQRU	86	XBFZZA	1F086	C6AZ-7D235A	.RACE, BEARING, REAR		1
MQRR	87	XBFZZA	1F086	C6AZ-7D234A	.BEARING, SUN GEAR		1
MQRN	88	XBFZZA	1F086	C6AZ-7D236A	.RACE, BEARING, FRONT		1
MQSN	89	XBFZZA	1F086	D5AZ-7A398A	.PLANET, GEAR, FORWARD		1
MQSG	90	XBFZZA	1F086	D6AZ-7D392A	.GEAR, RING, FORWARD		1
MQSD	91	XBHZZA	1F086	D6AZ-7B067A	.HUB, FORWARD CLUTCH		1
MQRX	92	XBFZZA	1F086	C9AZ-7D090A	.WASHER, FORWARD CLUTCH		1
MQTG	93	XBHZZA	1F086	C6AZ-7B067B	.CLUTCH, REVERSE		1
MQTD	94	XBFZZA	1F086	377135-S	.RING, RETAINING		2
MQTK	95	XBFZZA	1F086	D0AZ-7A089A	.CLUTCH, OVERRUNNING		1
MQTR	96	XBFZZA	1F086	385044-S	.RING, RETAINING		1
MQTX	97	XBFZZA	1F086	C6AZ-7B442B	.PLATE, CLUTCH, EXTERNAL	V	
MQUA	98	XBFZZA	1F086	D6AZ-7B164A	.PLATE, CLUTCH, INTERNAL	V	
MQUN	99	XBFZZA	1F086	D8AZ-7E085A	.SPRING, CLUTCH		1
MQUR	100	XBFZZA	1F086	C8AZ-7D403A	.SEAL, PISTON, OUTER		1
MQUU	101	XBFZZA	1F086	C7AZ-7D404A	.SEAL, PISTON, INNER		1
MQTN	102	XBFZZA	1F086	C9AZ-7D171A	.RACE, OVERRUNNING CLUTCH		1
MQUG	103	XBFZZA	1F086	D6AZ-7D406A	.RETAINER, SPRING		1

SECTION II

TM 10-3950-672-24P

(1) ITEM PLISN NO	(2) SMR CODE	(3) NSN	(4) CAGEC	(5) PART NUMBER	(6) DESCRIPTION AND USABLE ON CODES(UOC)	(7) QTY	TM-CODE WJM
GROUP 0710 TRANSMISSION ASSEMBLY AND ASSOCIATED PARTS							
FIG. 60 TRANSMISSION ASSEMBLY (CONTINUED)							
MQUK	104			1F086	D8AZ-7D402A	.PISTON ASSEMBLY	1
MQJK	105			1F086	C6AZ-7D167A	.BOLT	5
MQVN	106			1F086	D6TZ-7A233A	.GEAR ASSEMBLY	1
MQVR	107			1F086	D3TZ-7B368A	.WASHER, OUTPUT SHAFT	1
MQZX	108			1F086	57633-S2	.BOLT	4
MQZY	109			1F086	7B148	.TAG	1
MQZU	110			1F086	D3AZ-7D027A	.COVER	1
MQZK	111			1F086	D5TZ-7D024B	.SEAL	1
MQZR	112			1F086	D4AZ-7D026A	.GASKET	1
MQZN	113			1F086	70021	.PISTON	1
MQZG	114			1F086	D60Z-7D028A	.SPRING	1
MQLN	115			1F086	C6AZ-7A178A	.SCREW	1
MQLR	116			1F086	375185-S100	.NUT AND WASHER	1
MQLG	117			1F086	C6AZ-7330B	.LEVER	1
MQXA	118			1F086	C6AZ-7D071A	.SHAFT, PARKING PAUL	1
MQXG	119			1F086	E0TZ-7A441A	.PAWL, PARKING	1
MQXD	120			1F086	C6AZ-7D070B	SPRING, PARKING PAUL	1
MQXE	121			1F086	379058-S7-8	.SCREW	2
MQXF	122			1F086	7D419	.BRACKET	1
MQLK	123			1F086	D5AZ-7B498A	.SEAL, OIL	1
MQYA	124			1F086	E0TZ-7A256B	.LEVER	1
MQYD	125			1F086	386078-S	.SEAL, CONTROL LEVER	1
MQYR	126			1F086	E3UZ-7A247A	.SWITCH, NEUTRAL/REVERSE	1
MQYS	127			1F086	55651-S2	.SCREW	3
MQYK	128			1F086	34806-S7	.WASHER, LOCK	1
MQYN	129			1F086	33798-S8	.NUT	1
MQYG	130			1F086	D002-7A394B	.LEVER ASSEMBLY	1
MQJR	131			1F086	C9AZ-7D417A	.SPRING	1
MQJN	132			1F086	C9AZ-7D414A	.PLATE ASSEMBLY	1
MQJU	133			1F086	C6AZ-7D418A	.SHAFT, PARKING PLATE	1
MQJX	134			1F086	EAA6-572A	.PLUG, PARKING PLATE	1
MQJY	135			1F086	56501-S2	.SCREW	1
MQXN	136			1F086	E0TZ-7A261A	.LEVER ASSEMBLY	1
MQXX	137			1F086	E0TZ-7A115A	.LEVER	1
MQXK	138			1F086	E0TZ-7D411A	.ROD ASSEMBLY,PARKING	1
MQXU	139			1F086	D0AZ-7D261B	.LEVER, DOWNSHIFT	1
MQXY	140			1F086	33848-S8	.NUT	1
MQLB	141			1F086	7D058	.PLATE, SHIFT VALVE	1
MQLC	142			1F086	7D075	.BOLT	1
MQLE	143			1F086	7D094	.PLATE, THROTTLE	1
MQLF	144			1F086	7D227	.RETAINER	1
MQLH	145			1F086	7326	.VALVE, MANUAL	1
MQLJ	146			1F086	7C056	.PLATE	1
MQLL	147			1F086	7D259	.PLATE	1
MQLD	148			1F086	7E387	.TUBE	1
MQLM	149			1F086	7A008	.PLATE	1
MQKU	150			1F086	E5TZ-7A100J	.CONTROL UNIT ASSY	1
MQKX	151			1F086	7A092	.BODY, VALVE	6
MQLA	152			1F086	7A101	.GASKET	1
MQKN	153			1F086	C6AZ-7E062A	.GASKET	1
MQKG	154			1F086	D5AZ-7A0988	.FILTERING DISK, FLUID	1
MQKR	155	4330012883747		1F086	D3TZ-7A102A	.TUBE	1
MQKD	156			1F086	20464-S7-8	.BOLT	2

END OF FIGURE

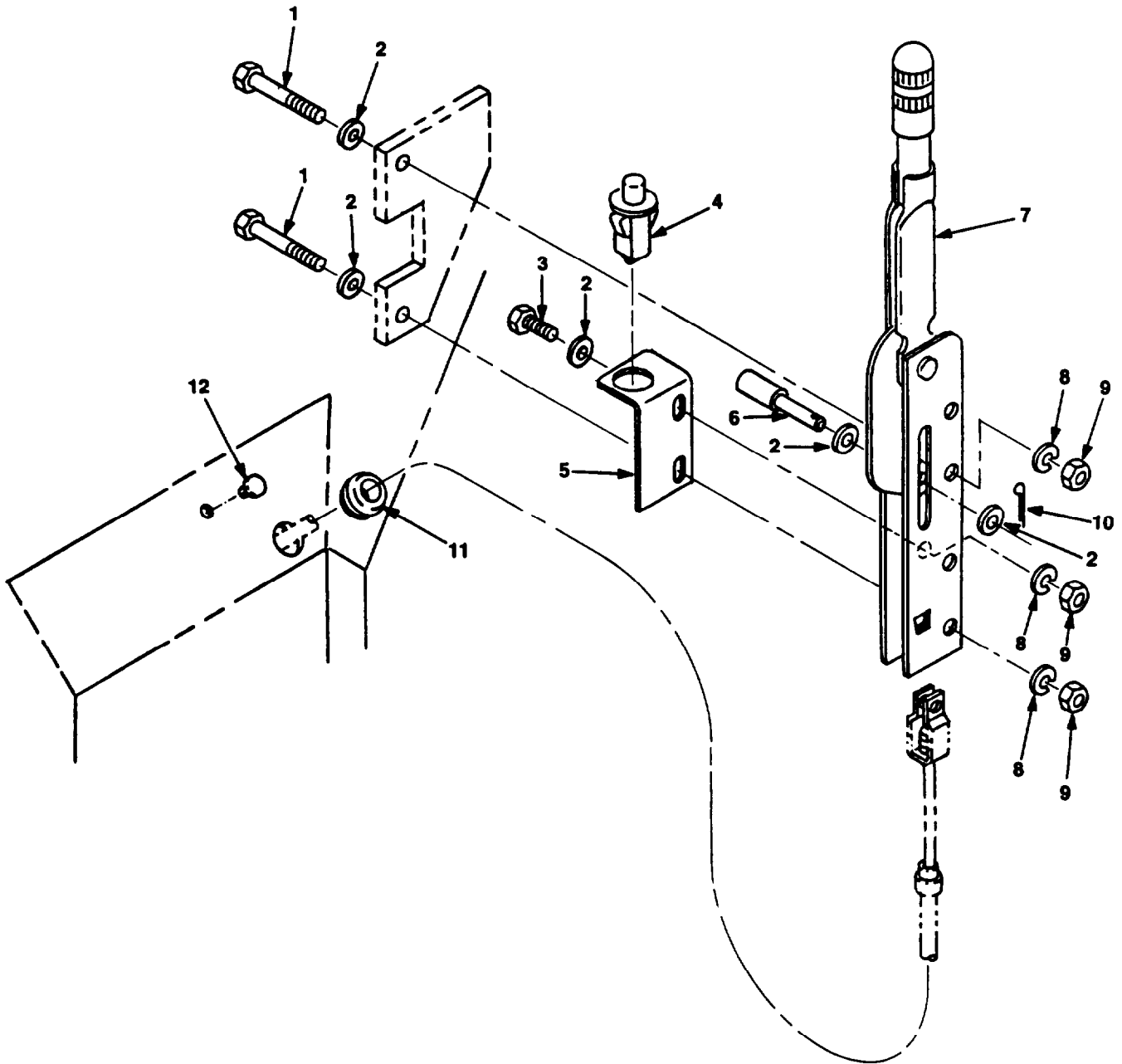

Figure 61. Park Brake lever Installation (Group 0710)

SECTION II

TM 10-3950-672-24P

(1) ITEM PLISN NO	(2) SMR CODE	(3) NSN	(4) CAGEC	(5) PART NUMBER	(6) DESCRIPTION AND USABLE ON CODES(UOC)	(7) QTY	TM-CODE WJM
GROUP 0710 TRANSMISSION ASSEMBLY AND ASSOCIATED PARTS							
FIG. 61 PARK BRAKE LEVER INSTALLATION							
MWKD	1	PAOZZA	5306008165272	96906	MS35307-340	SCREW, CAP HEX HEAD	2
MWKG	2	PAOZZA	5310000814219	96906	MS27183-12	WASHER, PLAIN	5
MWKN	3	PAOZZA	5306002264825	80204	B1821BH031C075N	SCREW, CAP HEX HEAD	1
MWDN	4	XBZZA		77326	623	SWITCH, DOOR	1
MWEU	5	XBOZZA		12361	6030002910	ANGLE	1
MWVG	6	XBOZZA		12361	6689000990	PIN	1
MWDK	7	XBZZA		92867	02182704	LEVER, BRAKE	1
MWKK	8	PAOZZA	5310004079566	96906	MS35338-45	WASHER, LOCK	3
MWKR	9	PAOZZA	5310007670445	96906	MS51971-2	NUT, HEX	3
MWMK	10	PFOZZA	5315001879370	96906	MS24665-172	PIN, COTTER	1
MWLA	11	XBOZZA		115879	2866-45-009	GROMMET	1
MWLG	12	PAOZZA	5340008379912	28520	DP-437-2633	PLUG	1

END OF FIGURE

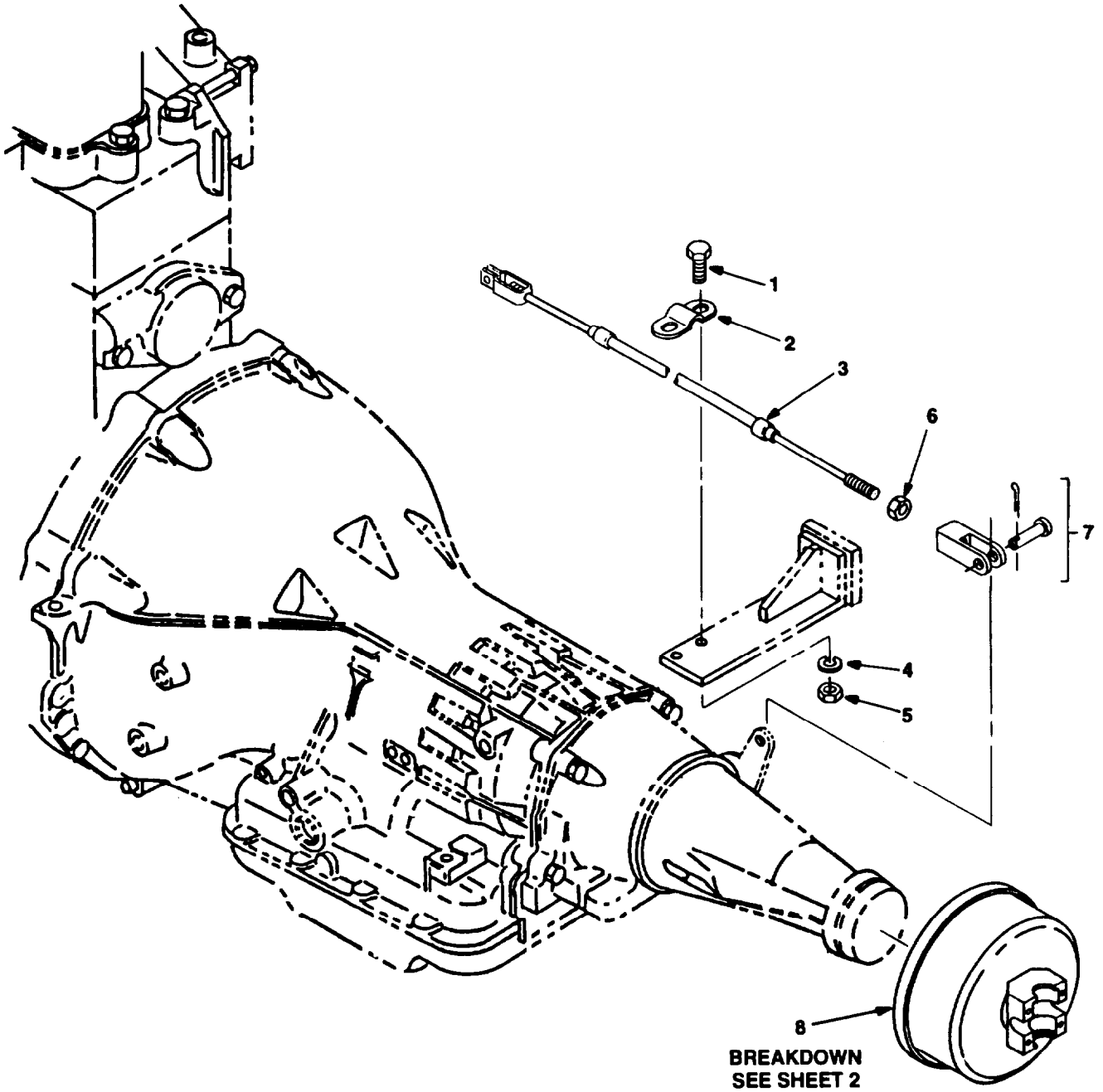

Figure 62. Park Brake Installation (Group 0710) (Sheet 1 of 2)

8
┌───┴───┐
9 THRU 17

16, 17 NOT SHOWN

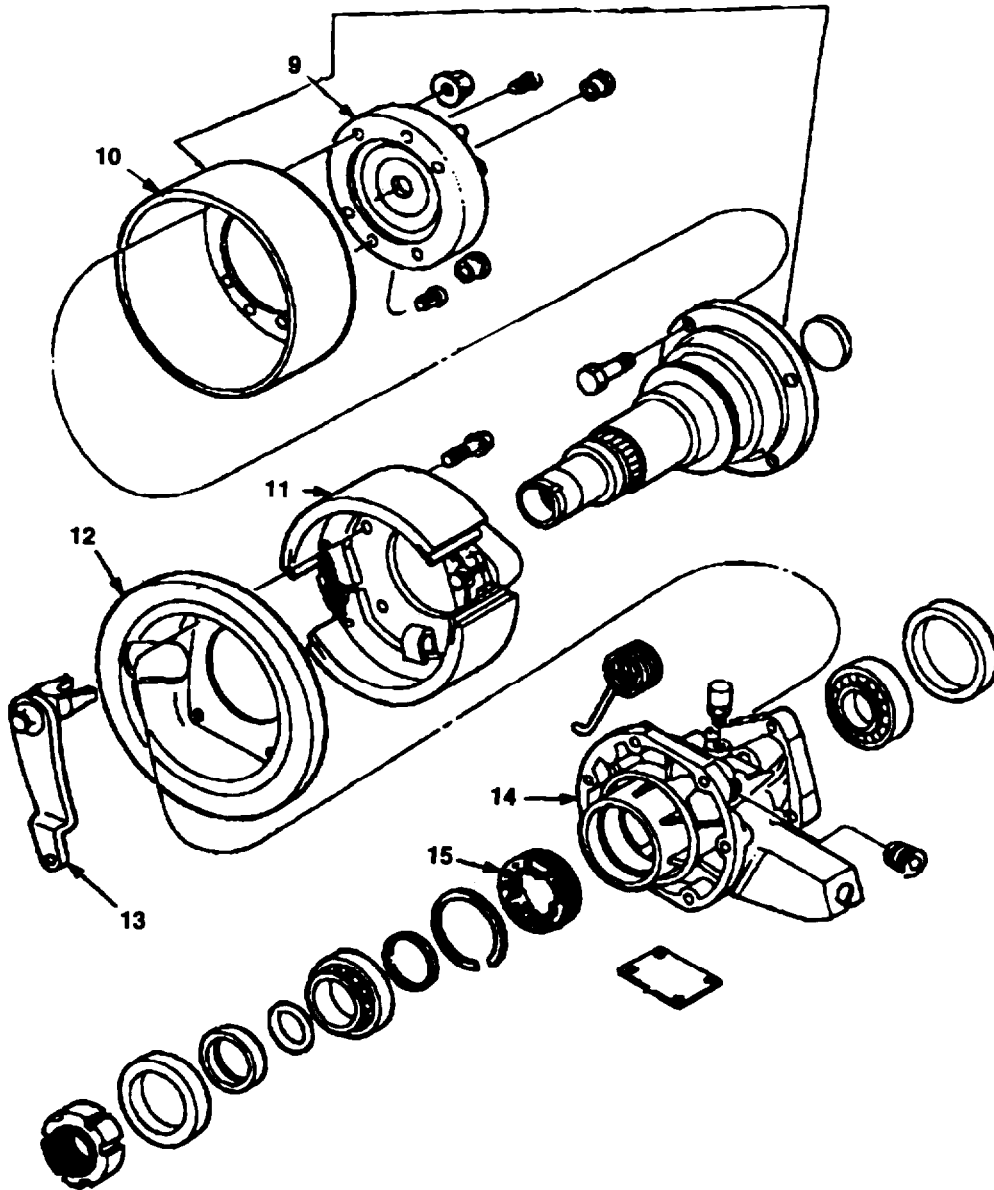

Figure 62. Park Brake Installation (Group 0710) (Sheet 2 of 2)

SECTION II

TM 10-3950-672-24P

(1) ITEM PLISN NO	(2) SMR CODE	(3) NSN	(4) CAGEC	(5) PART NUMBER	(6) DESCRIPTION AND USABLE ON CODES(UOC)	(7) QTY	TM-CODE WJM
GROUP 0710 TRANSMISSION ASSEMBLY AND ASSOCIATED PARTS							
FIG. 62 PARK BRAKE INSTALLATION							
MRMG	1	XBFZZA	5305002693211	96906	MS90725-60	2	
MRRX	2	PFFZZA	5340010704475	92867	81000108	1	
MRSA	3	XBFZZA		92867	7246001126	1	
MRLU	4	XBFZZA	5310006379541	96906	MS35338-46	2	
MRJK	5	PFFZZA	5310007320558	96906	MS51967-8	2	
MRNG	6	PFFZZA	5310009752075	96906	MS35691-21	1	
MRBD	7	XBFZZA		U1607	A35840	1	
MRJU	8	XBFZZA		1F086	H060049	1	
MRKR	9	XBFZZA		12361	9188100799	1	
MRKD	10	XBFZZA		12361	9188100795	1	
MRKG	11	XBFZZA		12361	9188100796	1	
MRKN	12	XBFZZA		12361	9188100798	1	
MRKK	13	XBFZZA		12361	9188100797	1	
MRKU	14	XBFZZA		12361	9188100800	1	
MRJX	15	XBFZZA		12361	9188100791	1	
MRKA	16	XBFZZA		12361	9188100794	1	
MRKX	17	XBFZZA		12361	9188100803	1	

END OF FIGURE

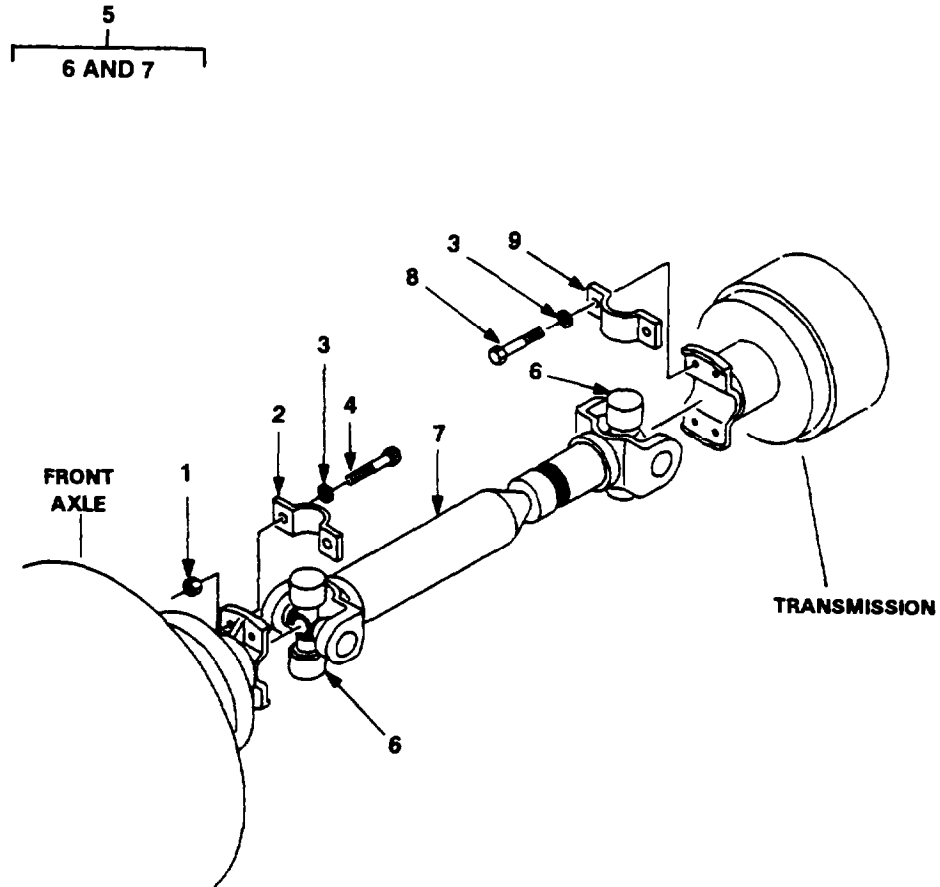

Figure 63. Drive Line Assembly and Installation (Group 0900)

SECTION II

TM 10-3950-672-24P

PLISN	(1) ITEM NO	(2) SMR CODE	(3) NSN	(4) CACEC	(5) PART NUMBER	(6) DESCRIPTION AND USABLE ON CODES(UOC)	(7) QTY	TM-CODE WJM
						GROUP 0900 PROPELLER SHAFTS AND ASSOCIATED PARTS		
						FIG. 63 DRIVE LINE ASSEMBLY AND INSTALLATION		
MSNK	1	PFOZZA	5310009318167	96906	MS51967-6	NUT, HEX	4	
MSNA	2	XBOZZA		78500	REBC 141-1	CLAMP	2	
MSNG	3	XBOZZA	5310010885810	96906	MS21206-5	WASHER, ROUND	8	
MSND	4	PFOZZA	5306002258499	96906	MS90725-34	SCREW, CAP HEX HEAD	4	
MSMR	5	XBFZZA		78500	591-19-020-042	DRIVE LINE ASSY	1	
MSMU	6	XBOFFA	2520012523692	70960	CP141N	.PARTS KIT, UNIVERSAL	2	
MSMX	7	XBOZZA		70960	141N68-24-9DC	.YOKE WELD	1	
MSNR	8	PFOZZA	5306002259089	96906	MS90726-34	SCREW, CAP HEX HEAD	4	
MSNN	9	XBOZZA	3130006D97109	78500	REBC 141	CLAMP, DRIVELINE	2	
						END OF FIGURE		

1
2 THRU 6

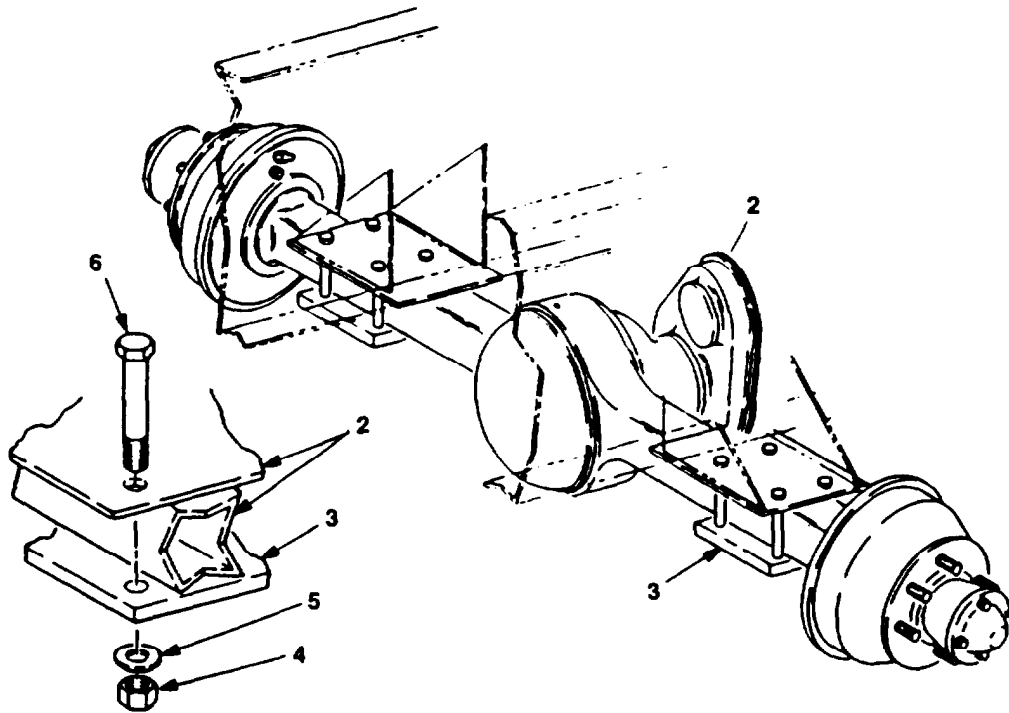

Figure 64. Front Axle Installation (Group 1000)

SECTION II

TM 10-3950-672-24P

PLISN	(1) ITEM NO	(2) SMR CODE	(3) NSN	(4) CAGEC	(5) PART NUMBER	(6) DESCRIPTION AND USABLE ON CODES(UOC)	(7) QTY	TM-CODE WJM
						GROUP 1000 FRONT AXLE ASSEMBLY AND ASSOCIATED PARTS		
						FIG. 64 FRONT AXLE INSTALLATION		
MMRK	1	PFFFFA		12361	2114500027	FRONT AXLE INSTALLATION	1	
MMRN	2	XBFZZA		78500	F146-FSHX-53	.RIGID DRIVE AXLE	1	
						BREAKDOWN FIGS. 65 AND 66		
MNEK	3	XBFZZA		12361	4114500005	.PLATE, MOUNTING	2	
MNER	4	PFFZZA	5310007638921	96906	MS51967-23	.NUT, HEX	8	
MNEU	5	PFFZZA	5310010747032	96906	MS21206-12	.WASHER, ROUND	8	
MNEN	6	PFOZZA	5305012690754	96906	MS90725-401	.SCREW, CAP HEX HEAD	8	
						END OF FIGURE		

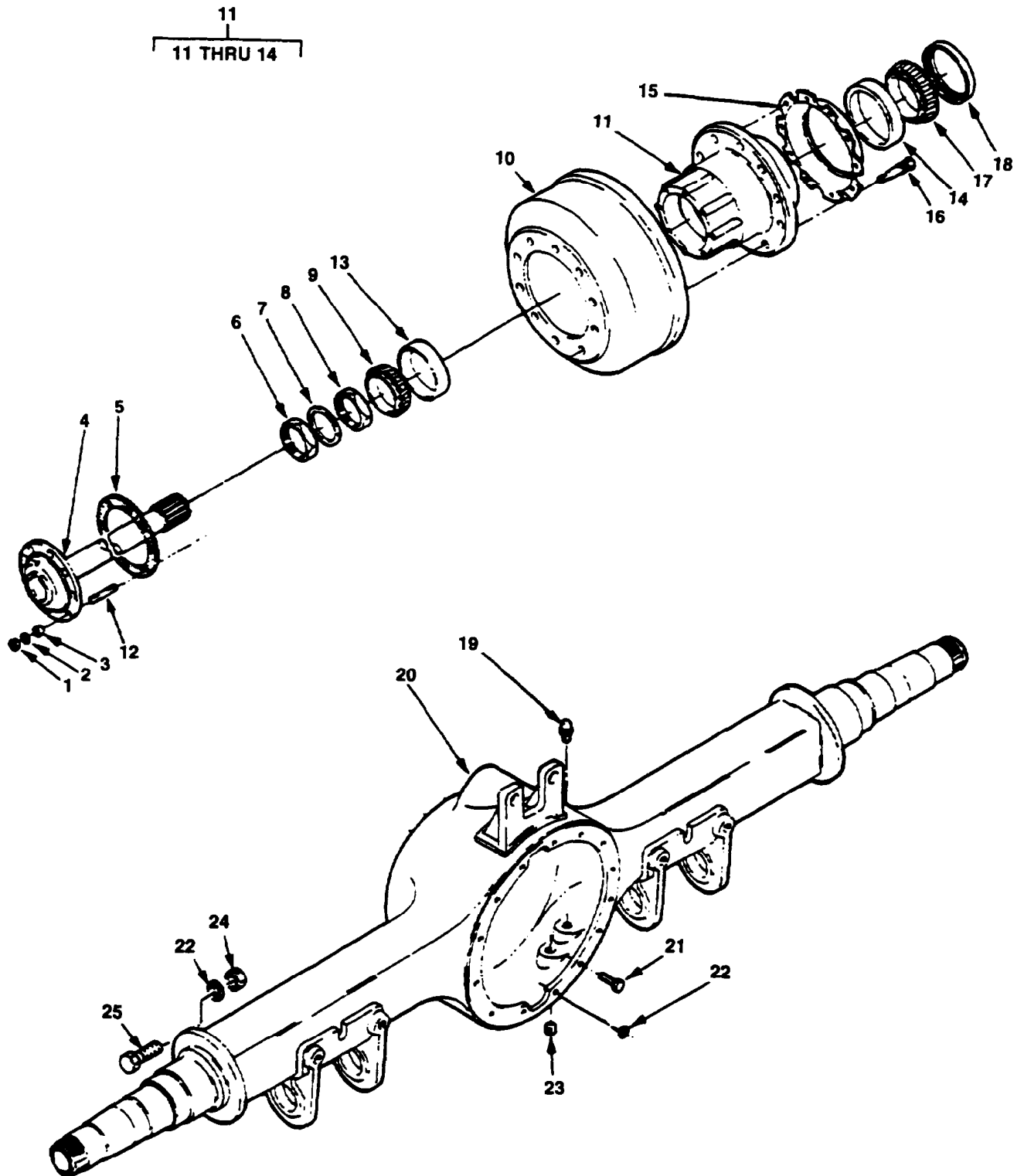

Figure 65. Front Axle Assembly (Group 1000)

SECTION II

TM 10-3950-672-24P

PLISN	(1) ITEM NO	(2) SMR CODE	(3) NSN	(4) CAGEC	(5) PART NUMBER	(6) DESCRIPTION AND USABLE ON CODES(UOC)	(7) QTY	TM-CODE WJM
						GROUP 1000 FRONT AXLE ASSEMBLY AND ASSOCIATED PARTS		
						FIG. 65 FRONT AXLE ASSEMBLY		
MNAU	1	XBFZZA	5310008807745	96906	MS51968-11	NUT, MAIN SHAFT	16	
MNAX	2	XBFZZA	5310005503503	96906	MS35335-36	WASHER	16	
MNBA	3	XBFZZA	5365003869554	78500	1246-X-232	BUSHING, TAPERED	16	
MMZG	4	XBFZZA	2520012519845	78500	3202-P-7816	SHAFT, AXLE, AUTOMOTIVE	2	
MMZK	5	XBFZZA	5330001140998	78500	2208-T-436	GASKET	2	
MMZN	6	XBFZZA	5310008382022	78500	1227-D-446	NUT	2	
MMZR	7	XBFZZA	3120008382034	78500	1229-C-1459	BEARING, WASHER	2	
MMZU	8	XBFZZA	5310008382036	78500	1227-U-515	NUT, WHEEL BEARING	2	
MMZX	9	XBFZZA	3110001003115	60038	3982	CONE, BEARING	2	
MNAA	10	XBOZZA		78500	3219-13-3356	DRUM, BRAKE	2	
MNAD	11	XBFZZA		78500	A6-333-N-1782	HUB & STUD ASSY	2	
MNAK	12	XBFZZA	5307013068672	78500	4X1618	.STUD	16	
MNAG	13	XBFZZA	3110001000380	60038	3920	.CUP, BEARING	2	
MNAN	14	XBFZZA	3110001000572	60038	33462	.CUP, BEARING	2	
MNAR	15	XBFZZA		78500	3286-V-282	SLINGER, OIL	2	
MNBK	16	XBFZZA		78500	20-X-1212	STUD, WHEEL	12	
MNBN	17	XBFZZA	3110005421998	60038	33287	CONE, BEARING	2	
MNBR	18	XBFZZA	5330008440539	78500	A-1205-J-738	SEAL	2	
MNBG	19	XBOZZA	4820007264719	10988	A12928	VALVE, VENT	1	
MNBD	20	XBFZZA		78500	A-3121-J-244	HOUSING	1	
MNBX	21	PFFZZA	5305004350409	78500	S-2812-1	SCREW, CAP HEX HEAD	12	
MNCD		PFFZZA	5305004351003	78500	S-2718-1	SCREW, CAP HEX HEAD	2	
MNCA		PFFZZA	5306010845389	78500	S-2712-1	SCREW, CAP HEX HEAD	2	
MNCK	22	PFFZZA	5310011303228	78500	1229-C-1513	WASHER	4	
MNCG		PFFZZA	5310013257280	78500	1229-C-1511	WASHER, LOCK	24	
MNBU	23	XBOZZA	5365011802369	78500	1250-E-473	PLUG	1	
MNCR	24	PFFZZA	5310010967320	78500	NL18-1	NUT	12	
MNCN	25	PFFZZA	5305002928943	78500	S-1810-1	SCREW, CAP HEX HEAD	12	

END OF FIGURE

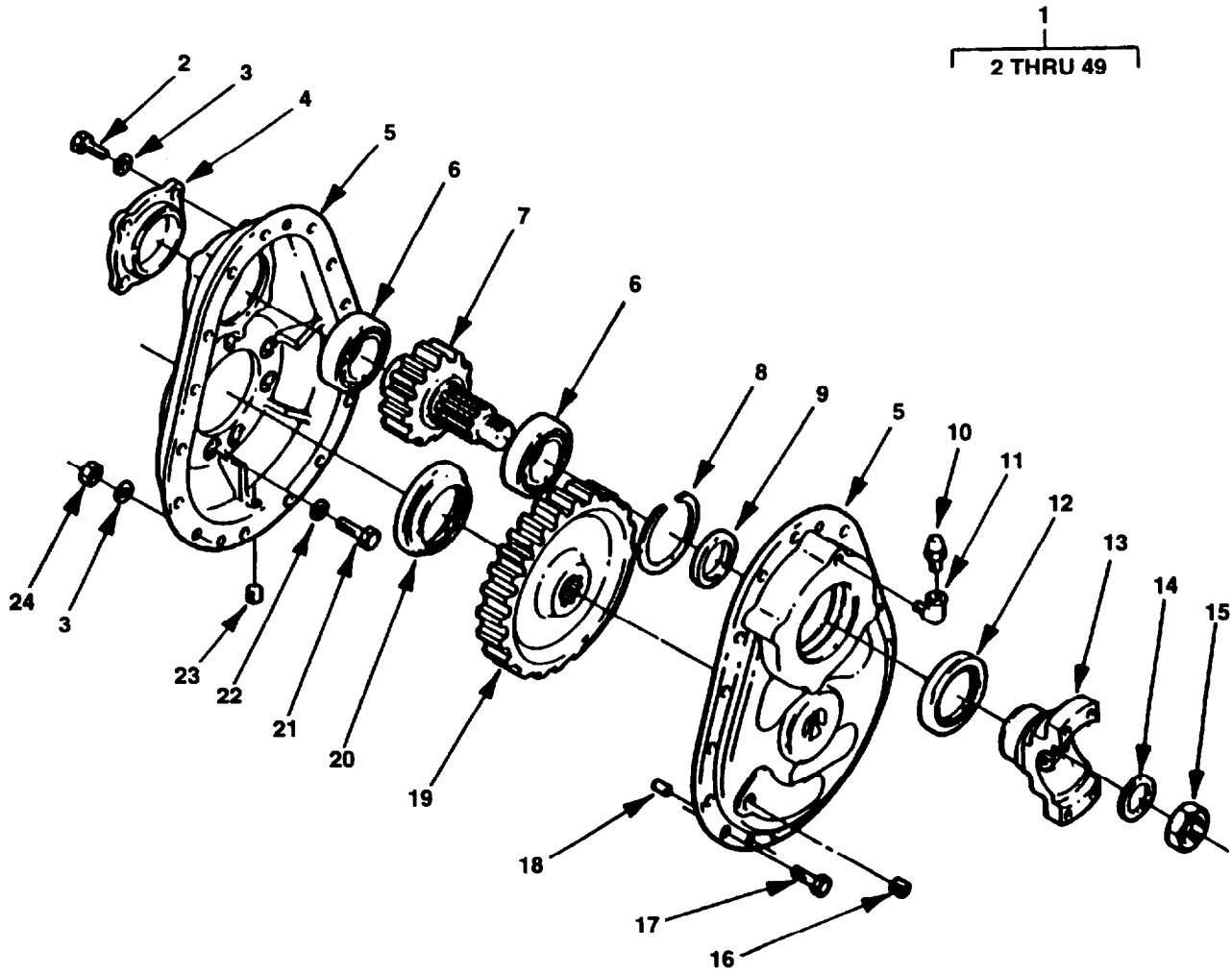

Figure 66. Front Axle Differential (Group 1002) (Sheet 1 of 2)

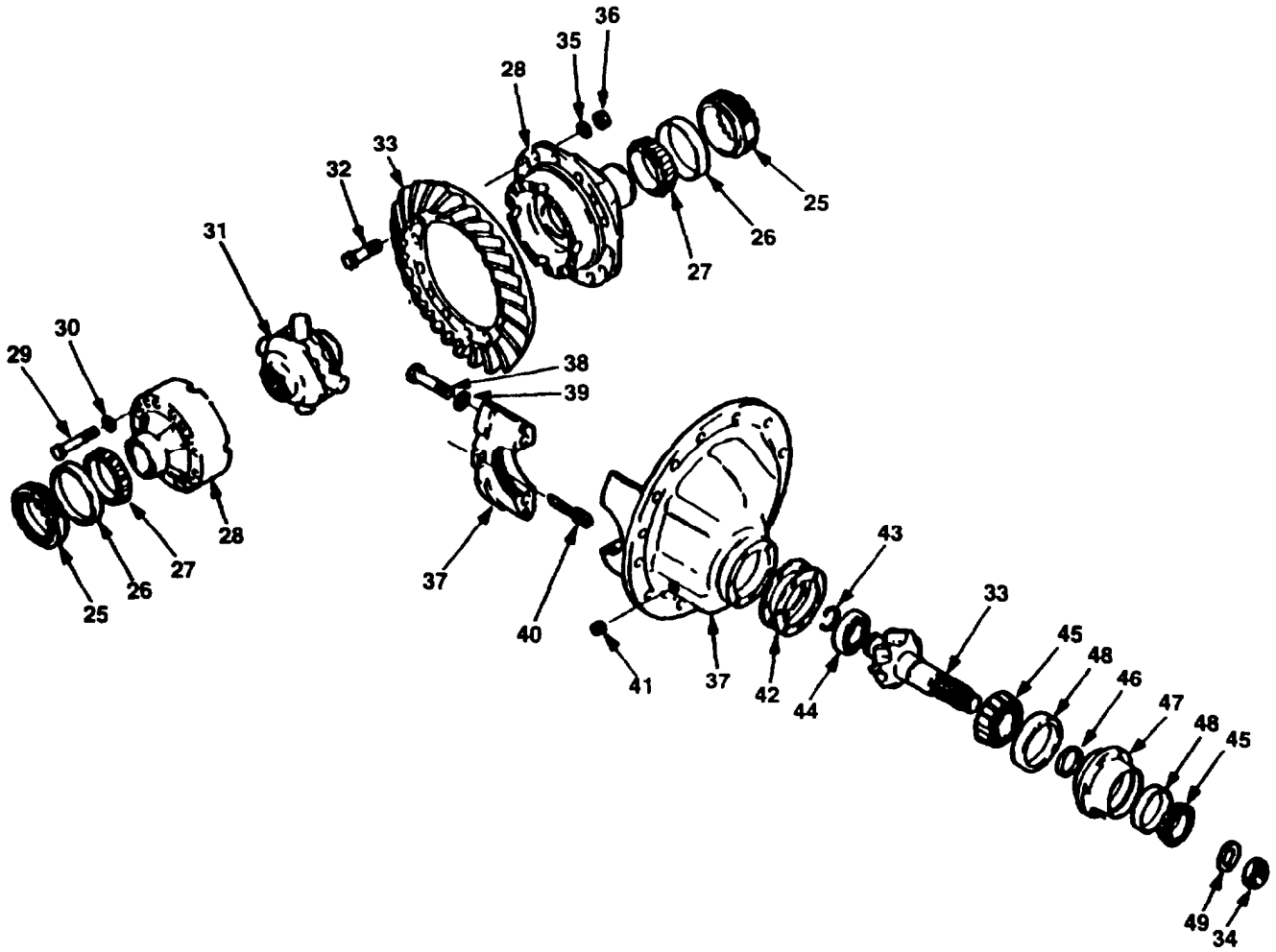

Figure 66. Front Axle Differential (Group 1002) (Sheet 2 of 2)

SECTION II

TM 10-3950-672-24P

PLISN	(1) ITEM NO	(2) SMR CODE	(3) NSN	(4) CAGEC	(5) PART NUMBER	(6) DESCRIPTION AND USABLE ON CODES(UOC)	(7) QTY	TM-CODE WJM
						GROUP 1002 DIFFERENTIAL. FRONT SPIN OR NO-SPIN AND ASSOCIATED PARTS		
						FIG. 66 FRONT AXLE DIFFERENTIAL		
MMRR	1	XBFFFA		78500	G-61-3200-8-1111	DIFFERENTIAL CARRIER	1	
MMWK	2	PFFZZA	5306010845390	78500	S-268-1	.SCREW, CAP HEX HEAD	4	
MMWN	3	PFFZZA	5310010839509	78500	1229-K-1597	.WASHER	19	
MMWR	4	XBFFZA		78500	3866-H-528	.CAP	1	
MMZD	5	XBFFZA		78500	A3290M273	.CASE & COVER ASSY	1	
MMWU	6	PFFZZA	3110012542348	78500	1828-D-186	.BEARING, ROLLER	2	
MMWX	7	XBFFZA		78500	3892-W-4755	.GEAR	1	
MMXA	8	XBFFZA		78500	1854-U-179	.RING, SNAP	1	
MMXD	9	PFFZZA	3040001403878	78500	1874-J-244	.COLLAR, SHAFT	1	
MMXG	10	PFFZZA	2520012994098	78500	A-1199-J-166	.BREATHER	1	
MMXK	11	PFFZZA	4730012892166	78500	2206-R-96	.FITTING	1	
MMXN	12	PFFZZA	5330012548291	78500	A-1205-J-998	.SEAL, OIL	1	
MMXR	13	XBFFZA		78500	3260X310	.YOKE	1	
MMXU	14	XBFFZA		78500	1229-A-1561	.WASHER	1	
MMXX	15	PFFZZA	5310010990397	78500	1227-K-1051	.NUT	1	
MMZA	16	XBFFZA	4730008018186	15434	S-915-A	.PLUG	1	
MMYX	17	XBFFZA	5305010977704	78500	S-1612-1	.SCREW, CAP HEX HEAD	15	
MMYU	18	XBFFZA	5315006822020	83584	TYPEC3-8X1 1-8	.PIN, GROOVED, HEADLESS	2	
MMYR	19	XBFFZA		78500	3892-U-4753	.GEAR	1	
MMYN	20	XBFFZA		78500	A1-1805-U-204	.SEAL, OIL	1	
MMYK	21	XBFFZA		78500	S-2716-A-1	.SCREW, CAP HEX HEAD	8	
MMYG	22	PFFZZA	5310008933381	19207	7748744	.WASHER	8	
MMYD	23	PFFZZA	4730010487330	78500	1250-U-125	.PLUG	1	
MMYA	24	PFFZZA	5310010839360	78500	NL16-1	.NUT	15	
MMUU	25	PFFZZA	5365007521779	78500	2214-E-57	.RING	2	
MMUX	26	PFFZZA		78500	JM511-91C	.CUP, BEARING	2	
MMVA	27	PFFZZA	3110001003096	78500	3994	.CONE, BEARING	2	
MMVN	28	PFFZZA	2520011796378	78500	A1-3235-Z-884	.DIFFERENTIAL CASE ASSEMBLY	1	
MMVR	29	PFFZZA	5306011298686	78500	S-2824-A1	.SCREW, CAP HEX HEAD	8	
MMVU	30	PFFZZA	5310013257280	78500	1229-C-1511	.WASHER, LOCK	8	
MMWG	31	XBFFZA		78500	250S-97	.NO-SPIN ASSEMBLY	1	
MMVD	32	PFFZZA		78500	15X1728	.BOLT	12	
MMVG	33	PFFZZA	3020012921267	78500	A-35710-3	.GEAR	1	
MMVK	34	PFFZZA	5310011096056	78500	1227-C-939	.NUT	1	
MMVX	35	PFFZZA	5310013257280	78500	1229-C-1511	.WASHER, LOCK	12	
MMWA	36	PFFZZA	5310D10967320	78500	NL18-1	.NUT	12	
MMUD	37	XBFFZA	2520011921408	78500	A2-3200-S-1111	.HOUSING, MECHANICAL	1	
MMUG	38	XBFFZA	5305011298687	78500	S-21028-1	.SCREW, CAP HEX HEAD	4	
MMUK	39	XBFFZA	5310010830104	78500	1229-U-1503	.WASHER	4	
MMUR	40	PFFZZA	5315008806027	78500	1199-R-2176	.PIN, COTTER	2	
MMUN	41	XBOZZA	5365011802369	78500	1250-E-473	.PLUG	1	
MMTU	42	PFFZAA	5365010205830	78500	2203-X-2728	.SHIM, .003	3	
MMTX		PFFZAA	5365010209391	78500	2203-Y-2729	.SHIM, .005	3	
MMUA		XBFFZA	5365010209393	78500	2203-Z-2730	.SHIM, .010	4	
MMWD	43	PFFZZA	5365010056678	78500	1229-W-1167	.RING	1	
MMTR	44	PFFZZA	3110013238808	78500	1228-H-580	.CUP, TAPERED ROLLER	1	
MMRX	45	PFFZZA	3110009289543	60038	HM-803149	.CONE, BEARING	2	
MMSG	46	PFFZZA	5365011970632	78500	2203-S-6857	.SPACER, .125	2	
MMSK		PFFZZA	5365011907221	78500	2203-T-6858	.SPACER, .126	2	
MMSN		PFFZZA	5365011907222	78500	2203-U-6859	.SPACER, .127	2	
MMSR		PFFZZA	5365011907223	78500	2203-V-6860	.SPACER, .128	2	
MMSU		PFFZZA	5365011907224	78500	2203-W-6861	.SPACER, .129	2	
MMSX		PFFZZA	5365011962194	78500	2203-X-6862	.SPACER, .130	2	
MMTA		PFFZZA	5365012077242	78500	2203-Y-6863	.SPACER, .136	2	
MMTD		PFFZZA	5365011899043	78500	2203-Z-6864	.SPACER, .142	2	
MMTG		PFFZZA	5365011880446	78500	2203-A-6865	.SPACER, .148	2	

SECTION II

TM 10-3950-672-24P

(1) ITEM PLISN NO	(2) SMR CODE	(3) NSN	(4) CAGEC	(5) PART NUMBER	(6) DESCRIPTION AND USABLE ON CODES(UOC)	(7) QTY	TM-CODE WJM
GROUP 1002 DIFFERENTIAL, FRONT SPIN OR NO-SPIN AND ASSOCIATED PARTS							
FIG. 66 FRONT AXLE DIFFERENTIAL (CONTINUED)							
MMTK	PFFZZA	5365011880447	78500	2203-B-6866	.SPACER, .154	2	
MMTN	PFFZZA	5365011899044	78500	2203-C-6867	.SPACER, .158	2	
MMSA	47	XBFZZA	78500	A-3226-E-889	.CAGE	1	
MMSD	48	PFFZZA	3110006912512	60038	HM-803110	.CUP, BEARING	2
MMRU	49	PAFFFA	78500	1227-E-1331	.WASHER	1	
END OF FIGURE							

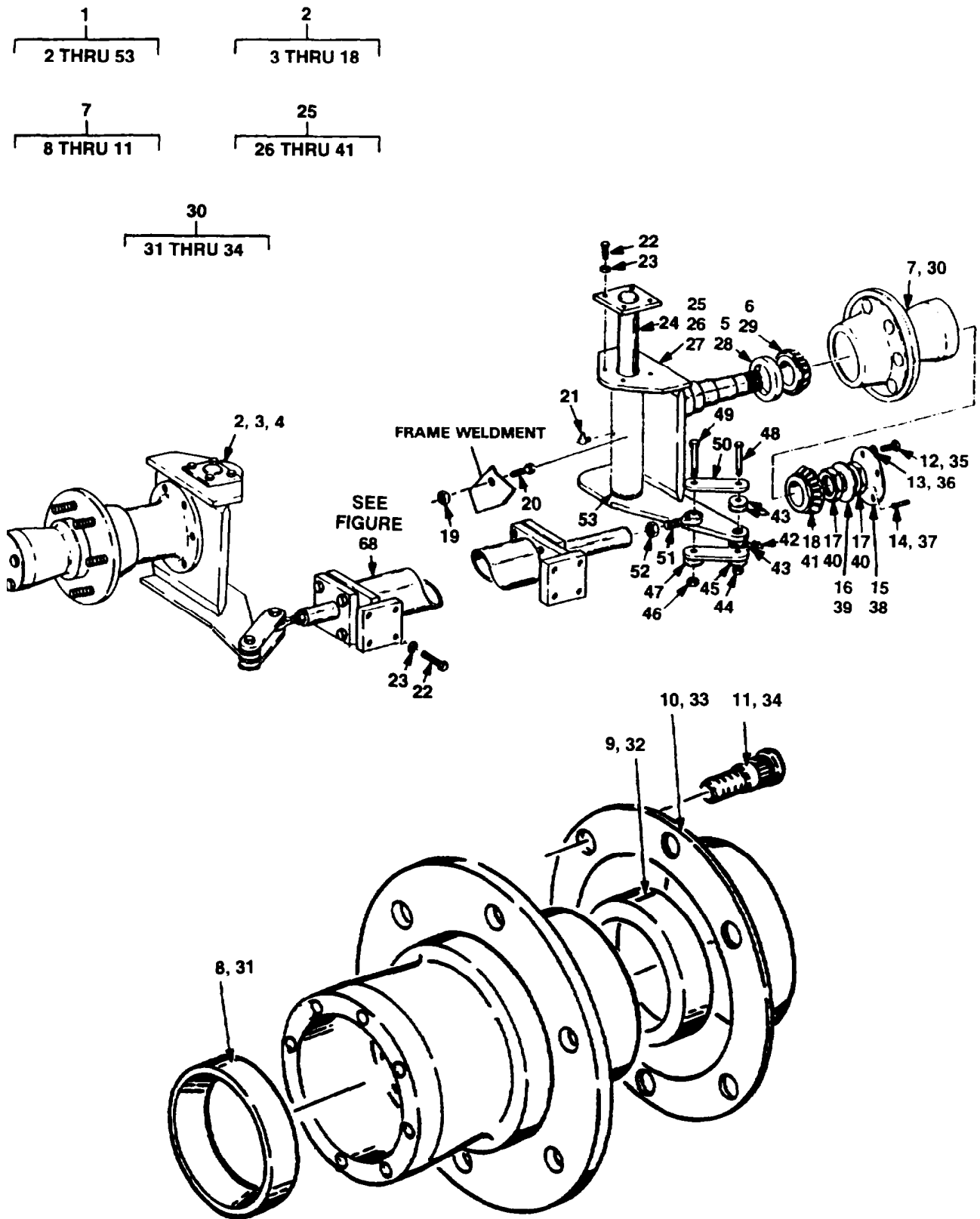

Figure 67. Rear Axle and Hub Installation (Group 1100)

SECTION II

TM 10-3950-672-24P

PLISN	(1) ITEM NO	(2) SMR CODE	(3) NSN	(4) CAGEC	(5) PART NUMBER	(6) DESCRIPTION AND USABLE ON CODES(UOC)	(7) QTY	TM-CODE WJM
						GROUP 1100 REAR AXLE ASSEMBLY AND ASSOCIATED PARTS		
						FIG. 67 REAR AXLE AND HUB INSTALLATION		
MNEX	1	XBOOOA		12361	2114500034	REAR STEER U/O BRAK	1	
MNHD	2	XBOZZA		12361	2114500006	.L.H. HUB & SPINDLE	1	
MNHG	3	XBOZZA		12361	2114500023	.L.H. SPINDLE WELD	1	
MNHK	4	XBOZZA		12361	7069000419	..BEARING	1	
MNKD	5	XBOZZA		7W469	416313	..SEAL	1	
MNJD	6	PFOZZA	3110001003576	60038	33281	..CONE, BEARING	1	
MNHN	7	XBOZZA		78500	A38333N1782	..HUB	1	
MNHR	8	XBOZZA	3110001000380	60038	3920	...CUP, BEARING	1	
MNHU	9	PFFZZA	3110001000572	60038	33462	...CUP, BEARING	1	
MNHX	10	XBOZZA		72540	09-013024	...SLINGER, OIL	1	
MNJA	11	XBOZZA		72546	09-869701	...BOLT	6	
MNJJ	12	XBOZZA	5305000711786	80204	B1821BH044C100N	..SCREW, CAP HEX HEAD	4	
MNKA	13	PFOZZA	5310002090965	96906	MS35338-47	..WASHER, LOCK	4	
MNJK	14	XBOZZA		1F086	B4T-4256A	..PIN	1	
MNJV	15	XBOZZA		12361	6258000352	..COVER	1	
MNJR	16	XBOZZA		1F086	OIT-1124	..WASHER	1	
MNJK	17	XBOZZA		1F086	BB-4254	..NUT	2	
MNJK	18	PDOZZA	3110001003115	60038	3982	..CONE, BEARING	1	
MNPK	19	PFFZZA	5310008913426	96906	MS35691-73	.NUT, JAM	2	
MNPD	20	PFFZZA	5305009296339	80204	B1821BH100C225N	..SCREW, CAP HEX HEAD	2	
MNPG	21	PFOZZA	4730001720034	96906	MS15003-6	.FITTING, GREASE	2	
MNMX	22	PFFZZA	5305013258388	96906	MS90725-113	..SCREW, CAP HEX HEAD	16	
MNNA	23	PFFZZA	5310009391198	96906	MS21206-8	..WASHER, ROUND	16	
MNKG	24	XBFZZA		12361	6689000738	..WELD, PIN	2	
MNFA	25	XBOOOA		12361	2114500007	.R.H. HUB & SPINDLE	1	
MNFD	26	XBOOOA		12361	2114500022	..R.H. SPINDLE WELD	1	
MNFG	27	PAOZZA		12361	7069000419	..BEARING	1	
MNHA	28	XBOZZA		7W469	416313	..SEAL	1	
MNGA	29	XBOZZA	3110001003576	60038	33281	..CONE, BEARING	1	
MNFK	30	XBOZZA		78500	A38333N1782	..HUB	1	
MNFN	31	PFOZZA	3110001000380	60038	3920	...CUP, BEARING	1	
MNFR	32	PFOZZA	3110001000572	60038	33462	...CUP, BEARING	1	
MNFU	33	XBOZZA		72540	09-013024	...SLINGER, OIL	1	
MNFV	34	PFOZZA		72546	09-869701	...BOLT	6	
MNGU	35	PFFZZA	5305000711786	80204	B1821BH044C100N	..SCREW, CAP HEX HEAD	4	
MNGX	36	PFFZZA	5310002090965	96906	MS35338-47	..WASHER, LOCK	4	
MNGK	37	XBFZZA		1F086	B4T-4256A	..PIN	1	
MNGR	38	XBFZZA		12361	6258000352	..COVER	1	
MNGN	39	XBFZZA		1F086	OIT-1124	..WASHER	1	
MNGG	40	XBFZZA		1F086	BB-4254	..NUT	2	
MNGD	41	XBOZZA	3110001003115	60038	3982	..CONE, BEARING	1	
MNNR	42	PFOZZA	4730000504208	96906	MS15003-1	.FITTING, GREASE	4	
WNNU	43	PFFZZA	5310009517209	96906	MS27183-22	..WASHER, PLAIN	8	
MNKK	44	PFFZZA	5310001610654	96906	MS51922-59	..LOCKNUT, HEX	2	
MNPA	45	PFFZZA	5310010747032	96906	MS21206-12	..WASHER, ROUND	2	
MNPN	46	PFFZZA	5310008111377	96906	MS51922-72	..LOCKNUT, HEX	2	
MNNX	47	PFFZZA	5310011898478	12361	7949000359	..WASHER, FLAT	2	
MNND	48	PFFZZA	5305009399206	96906	MS90725-193	..SCREW, CAP HEX HEAD	2	
MNNG	49	PFFZZA	5305009693142	96906	MS90725-236	..SCREW, CAP HEX HEAD	2	
MNMU	50	XBFZZA		12361	4114500008	..LINK	4	
MNMR	51	XBFZZA		56644	MM-16Z-12	..ROD END, MALE	2	
MNMN	52	PFFZZA	5310009976903	96906	MS35691-93	..NUT, JAM	2	
MNMK	53	XBFZZA		12361	7199001538	..BUSHING	2	

END OF FIGURE

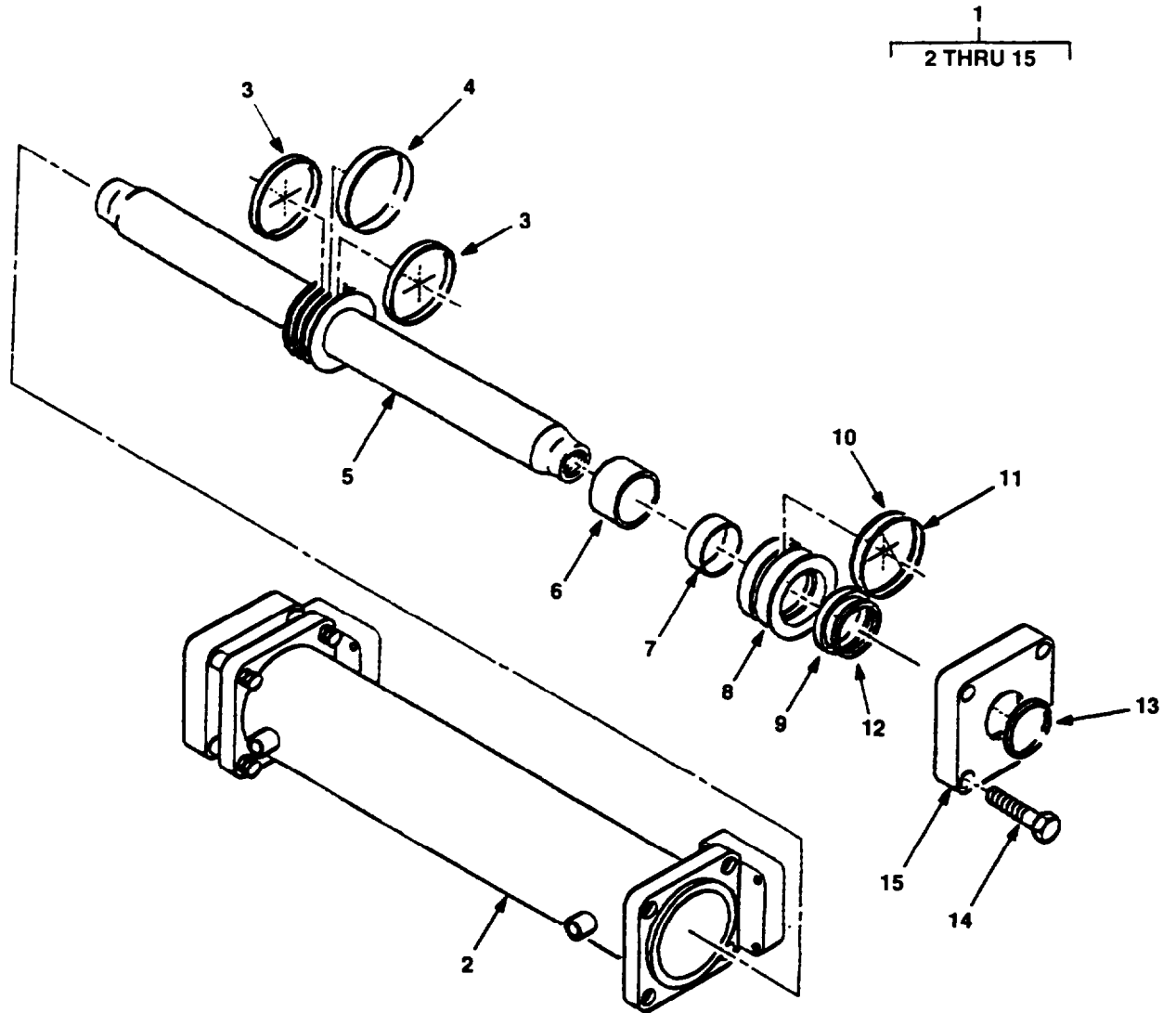

Figure 68. Steering Cylinder Assembly (Group 1104)

SECTION II

TM 10-3950-672-24P

(1) ITEM PLISN NO	(2) SMR CODE	(3) NSN	(4) CAGEC	(5) PART NUMBER	(6) DESCRIPTION AND USABLE ON CODES(UOC)	(7) QTY	TM-CODE WJM
GROUP 1104 STEERING MECHANISM AND ASSOCIATED PARTS							
FIG. 68 STEERING CYLINDER ASSEMBLY							
MNKK	1	PFFHHA	2590012523836	12361	6372002445	CYLINDER ASSEMBLY	1
MNKN	2	XBFZZA		12361	6372002446	.BARREL, CYLINDER	1
MNKU	3	XBFZZA		63226	1952-3000-500	.RING, WEAR	2
MNKR	4	XBFZZA		02697	PSP-334	.SEAL, CROWN	1
MNKX	5	XBFZZA		12361	6768001810	.ROD WELD	1
MNLA	6	XBFZZA		12361	6910009954	-SPACER	2
MNLN	7	PFFZZA	3040013711339	02697	1952-2250-750	.RING, WEAR	2
MNLD	8	PFFZZA	3040013704924	12361	6372002525	.HEAD, CYLINDER	2
MNLU	9	PFFZZA	4730013699368	09257	39-RG-02-000-A-4	.SEAL, BUFFER	2
MNLG	10	PFFZZA	5330013595997	7W469	ARP334	.PACKING, PREFORMED	2
MNLK	11	PFFZZA	5330013596073	02697	2-334-300-90	.RETAINER, PACKING	2
NNLR	12	PFFZZA	5330013697480	02697	S510200S084D124182	.RETAINER, PACKING	2
WNMA	13	PFFZZA	2590004107011	7W469	PWR-1017	.RING, VIPER	2
MNMD	14	PFFZZA	5305007195239	96906	MS90727-116	.SCREW, CAP HEX HEAD	8
MNLX	15	XBFZZA		12361	6705012305	.PLATE	2

END OF FIGURE

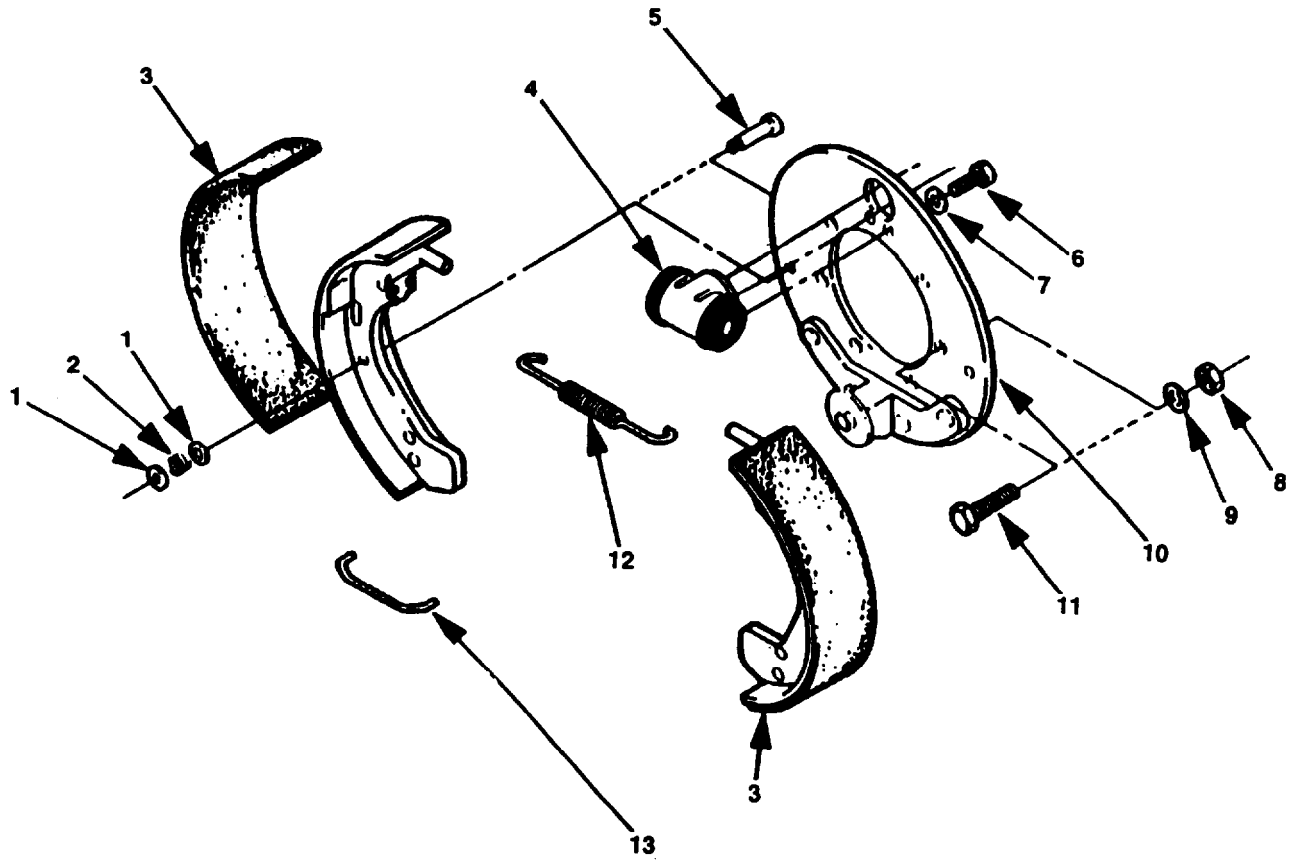

Figure 69. Front Brake Parts (Group 1202)

SECTION II

TM 10-3950-672-24P

(1) ITEM PLISN	(2) SMR NO	(3) NSN CODE	(4) CAGEC	(5) PART NUMBER	(6) DESCRIPTION AND USABLE ON CODES(UOC)	(7) QTY	TM-CODE WJM
GROUP 1202 SERVICE BRAKES AND ASSOCIATED PARTS							
FIG. 69 FRONT BRAKE PARTS							
MNCX	1	PFOZZA	5340002179575	78500	1807-A-1	RETAINER	4
MNDA	2	PFOZZA	5360002179600	78500	2858-M-91	SPRING	2
MNDG	3	PAOZZA	2530010970993	78500	A4-3722-D-134	BRAKE SHOE SET	2
MNEG	4	PAOZHA	2530000322638	63477	F18777	CYLINDER ASSY, WHEEL	1
MNDU	5	PFOZZA	5315002179576	78500	1779-W-49	PIN, STRAIGHT, HEAD	2
MNED	6	XBOZZA		78500	SC-267	BOLT	2
MNEA	7	PAOZZA	5310002617340	96906	MS35338-8	WASHER, LOCK	2
MNDX	8	PFOZZA	5310010967320	78500	NL18-1	NUT	6
MNDN	9	PFOZZA	5310013257280	78500	1229-C-1511	WASHER, LOCK	6
MNDR	10	XBOZZA		78500	A-3236-T-1684	PLATE	1
MNDK	11	PFOZZA	5305002928943	78500	S-1810-1	SCREW, CAP HEX HEAD	6
MNCU	12	PFOZZA	5360007339948	78500	2758-R-18	SPRING	2
MNDD	13	PFOZZA	5340002179599	78500	1718-D-108	CLIP, RETAINING	1

END OF FIGURE

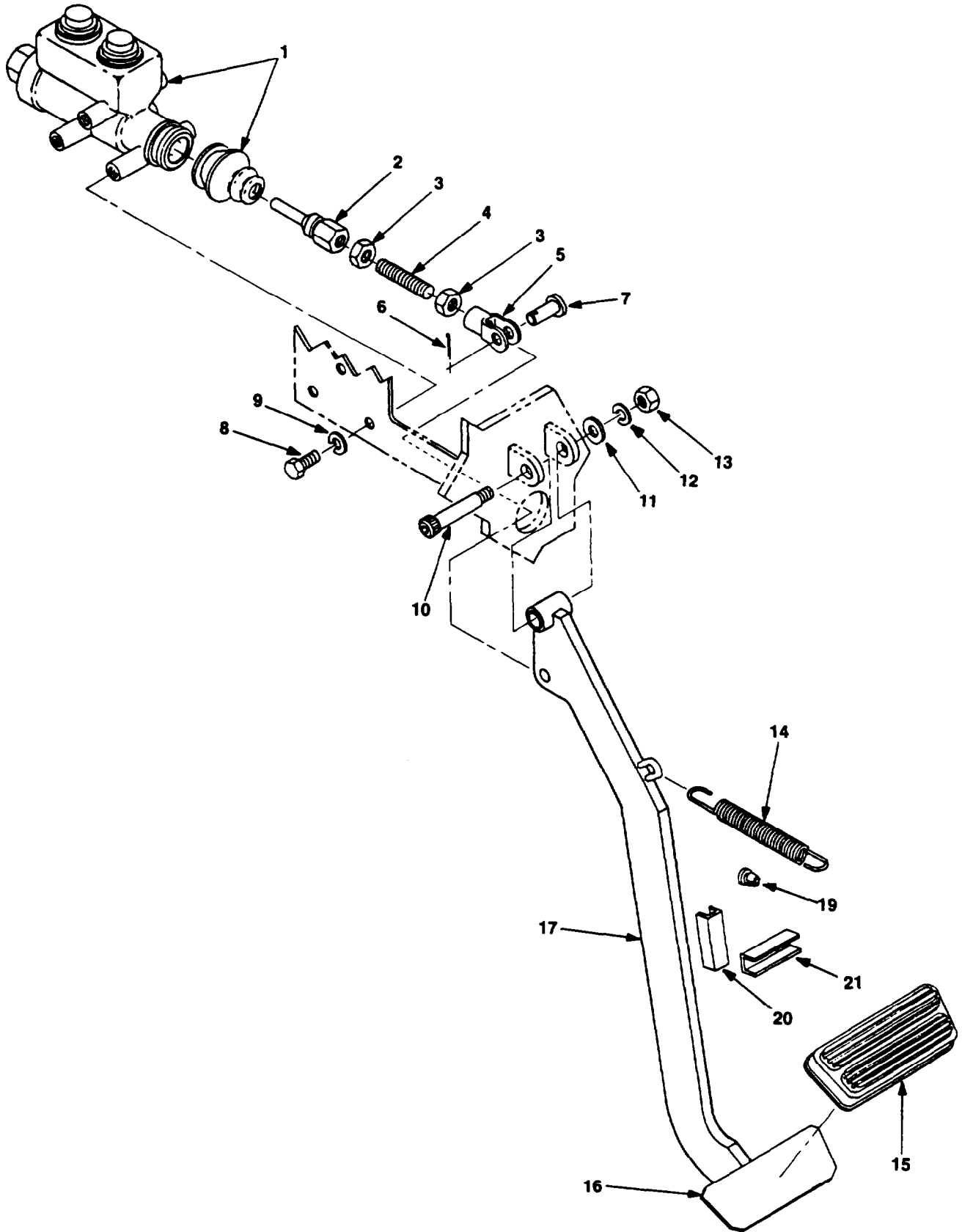

Figure 70. Master Cylinder Installation (Group 1204)

SECTION II

TM 10-3950-672-24P

	(1)	(2)	(3)	(4)	(5)	(6)	(7)	TM-CODE
PLISN	ITEM NO	SMR CODE	NSN	CAGEC	PART NUMBER	DESCRIPTION AND USABLE ON CODES (UOC)	QTY	WJM
						GROUP 1204 HYDRAULIC BRAKE SYSTEM AND ASSOCIATED PARTS		
						FIG. 70 MASTER CYLINDER INSTALLATION		
MWBN	1	PAFZZA	2530012280359	92865	02-020-329	CYLINDER, MASTER	1	
MWDU	2	PFOZZA	5340013427891	92865	30-020-020	ROD, PUSH.....	1	
MWHU	3	PFOZZA	5310008348934	96906	MS35691-37	NUT, JAM	2	
MWER	4	XBOZZA		12361	6865182070	STUD	1	
MWDX	5	PFOZZA	5340003673646	06853	205948	CLEVIS, ROD END	1	
MWED	6	PFOZZA	5315000120123	96906	MS24665-355	PIN, COTTER.....	1	
MWEA	7	PFOZZA	5315001401938	96906	MS35810-6	PIN, CLEVIS	1	
MWHN	8	PFOZZA	5305000711786	80204	B1821BH044C100N	SCREW, CAP HEX HEAD	6	
MWHK	9	PFOZZA	5310002090965	96906	MS35338-47	WASHER, LOCK	6	
MWEN	10	PFOZZA	5305007167606	80204	B1821BH056C200N	SCREW, CAP HEX HEAD	1	
MWLX	11	PAOZZA	5310008095998	96906	MS27183-18	WASHER, PLAIN.....	1	
MWLU	12	PAOZZA	5310009338778	96906	MS35338-143	WASHER, LOCK.....	1	
MWHX	13	PFOZZA	5310002256993	96906	MS51922-33	LOCKNUT, HEX.....	1	
MWEG	14	PFOZZA	5360011028143	18242	68-422	SPRING, GOVERNOR	1	
MWEK	15	XBOZZA		72582	3888682	PAD, PEDAL, RUBBER.....	1	
MWJR	16	XBZZA		12361	6683000061	PEDAL ASSEMBLY.....	1	
MWJU	17	XBOZZA		12361	6683000060	WELD, PEDAL.....	1	
MWJX	18	XBOZZA		70901	AA741	BEARING, OILITE	3	
MWKX	19	PAOZZA	5340012170958	61864	XX51286K2915	BUTTON, PLUG	1	
MWLD	20	XBOZZA		12361	6637018001	MOULDING.....	1	
MWLR	21	XBOZZA		12361	6637017001	MOULDING.....	1	

END OF FIGURE

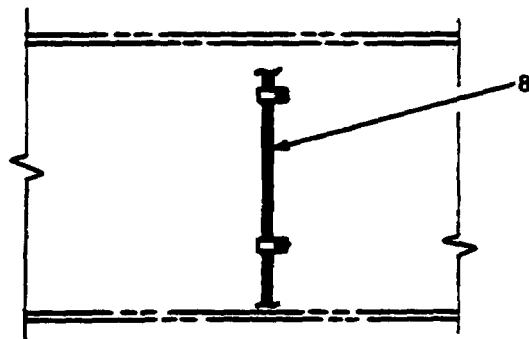
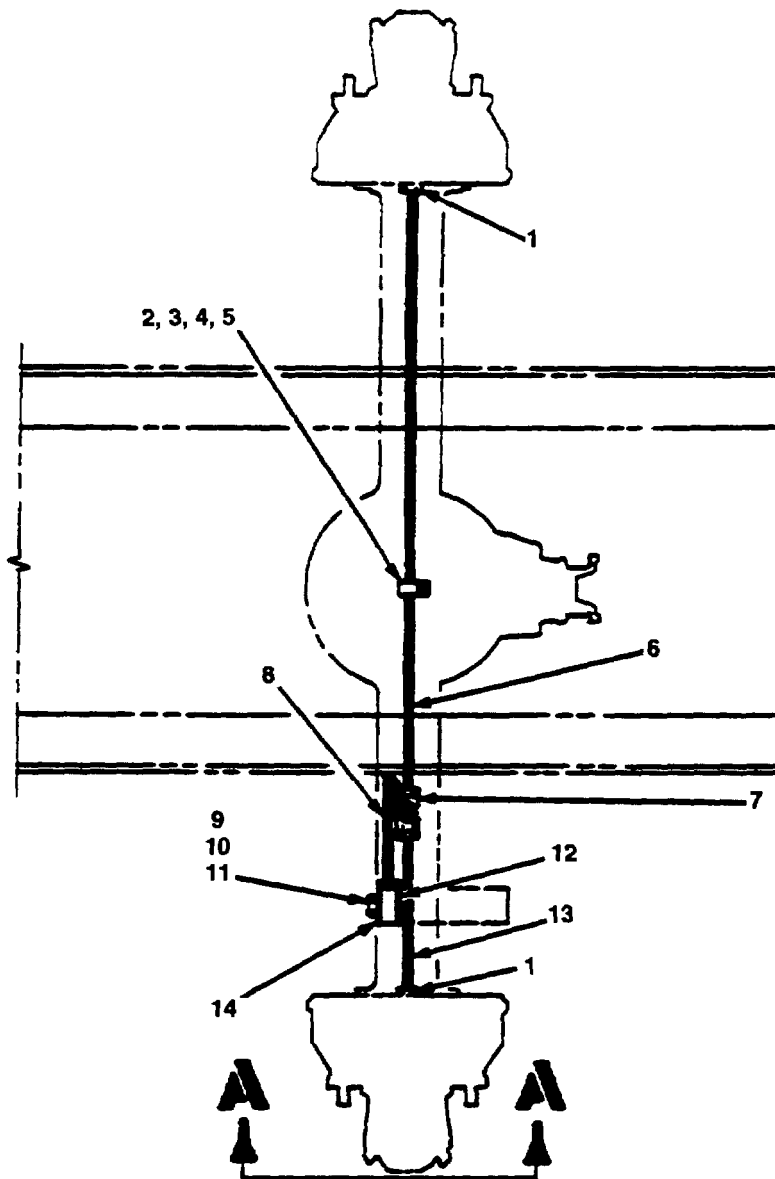

VIEW A-A

Figure 71. Service Brake Lines Installation {(Group 1204)}

SECTION II

TM 10-3950-672-24P

(1) PLISN	(1) ITEM NO	(2) SMR CODE	(3) NSN	(4) CAGEC	(5) PART NUMBER	(6) DESCRIPTION AND USABLE ON CODES (UOC)	(7) QTY	TM-CODE WJM
						GROUP 1204 HYDRAULIC BRAKE SYSTEM AND ASSOCIATED PARTS		
						FIG. 71 SERVICE BRAKE LINES INSTALLATION		
MTLK	1	PFOZZA	4730000142432	93061	411F-4	NUT.....	6	
MTLX	2	PFOZZA	5340011632651	75272	COV-0511	CLAMP, TUBING.....	3	
MTMA	3	PFOZZA	5307011703203	12361	7866142140	STUD, WELD-ON.....	3	
MTMD	4	PFOZZA	5310009035966	96906	MS51971-1	NUT, HEX.....	3	
MTMG	5	PFOZZA	5310009338121	96906	MS35338-139	WASHER, LOCK.....	3	
MTLN	6	XBOZZA		12361	6911043524	TUBE.....	1	
MTLR	7	PFOZZA	4730002871707	79470	702X4	TEE, UNION.....	1	
MTLA	8	XBOZZA		12361	6911042164	TUBE.....	1	
MTLD	9	XBOZZA		11115	FC3474	FITTING, SWIVEL.....	1	
MTLG	10	XBOZZA		11115	FC2678	FITTING, SWIVEL.....	1	
MTMK	11	PFOZZA	5930000043908	13445	8635	SWITCH, STOP LIGHT.....	1	
MTKU	12	XBOZZA		11115	FC603	GASKET.....	1	
MTLU	13	XBOZZA		12361	6911041044	TUBE.....	1	
MTKX	14	XBOZZA		11115	FC602	GASKET.....	1	

END OF FIGURE

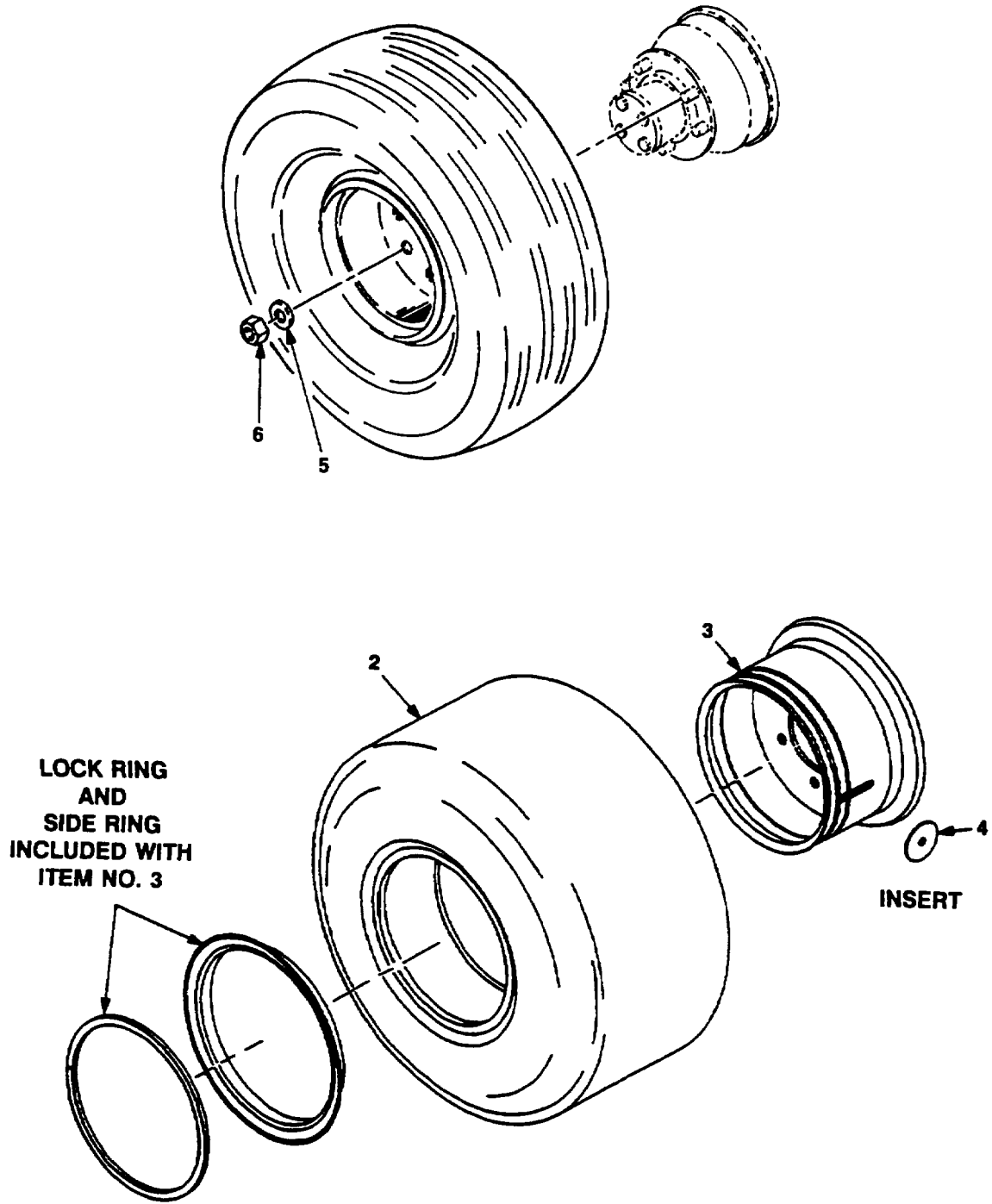

Figure 72. Tire Assembly and w/Lug Nuts (Group 1313)

SECTION II

TM 10-3950-672-24P

(1) PLISN	(1) ITEM NO	(2) SMR CODE	(3) NSN	(4) CAGEC	(5) PART NUMBER	(6) DESCRIPTION AND USABLE ON CODES (UOC)	(7) QTY	TM-CODE WJM
						GROUP 1313 TIRES AND ASSOCIATED PARTS		
						FIG. 72 TIRE ASSEMBLY W/LUG NUTS		
NALX	1	XBOZZA		12361	6970001669	TIRE & WHEEL ASSEMBLY.....	4	
NAMA	2	XBOZZA		73808	F-7042	TIRE, TUBE TYPE.....	1	
NAMD	3	XBOZZA		12662	03069002	WHEEL ASSEMBLY.....	1	
NAMG	4	XBOZZA		12195	1310	INSERT, LEMNA.....	1	
MZWU	5	PAOZZA	5310010747032	96906	MS21206-12	WASHER, ROUND.....	24	
MZWR	6	XBOZZA		12361	7660220038	NUT, HEX.....	24	

END OF FIGURE

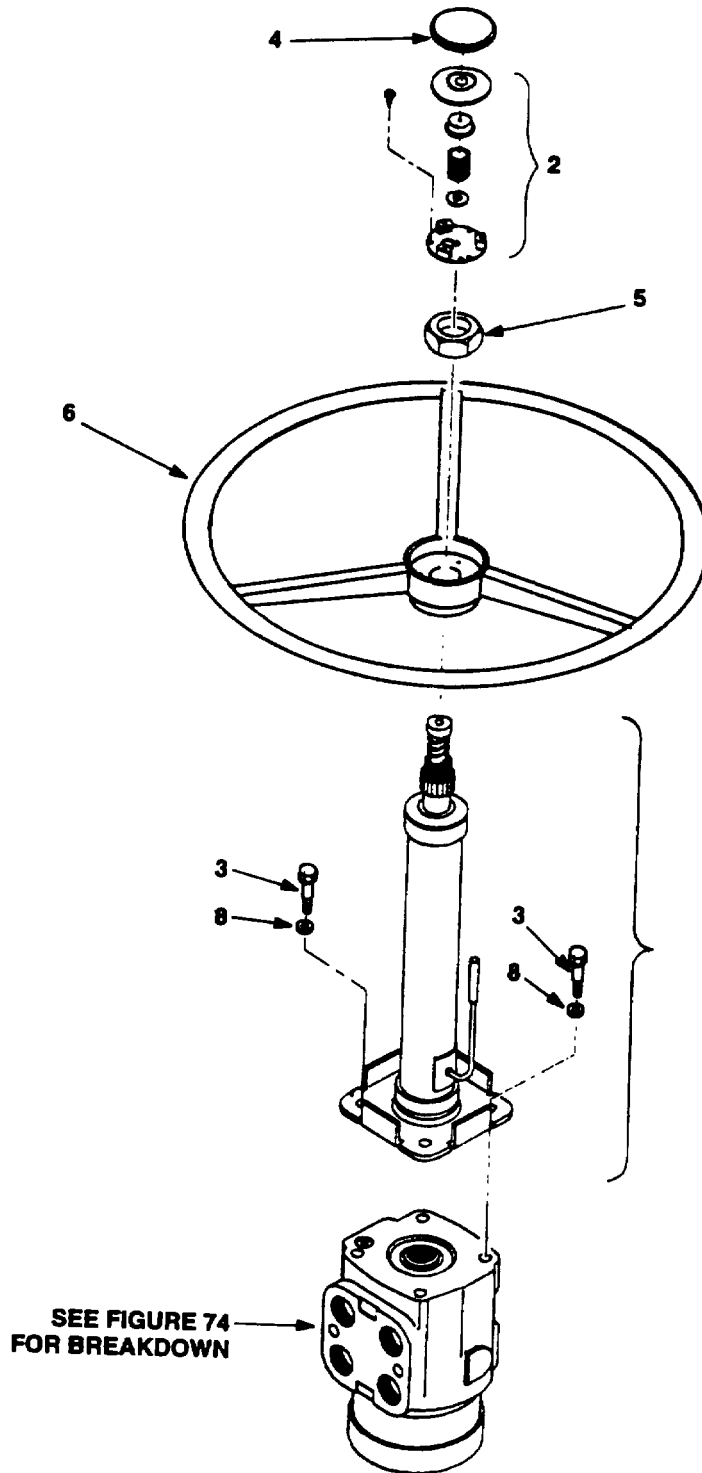

Figure 73. Steering Wheel and Control Valve Installation (Group 1401)

SECTION II

TM 10-3950-672-24P

(1) PLISN	(1) ITEM NO	(2) SMR CODE	(3) NSN	(4) CAGEC	(5) PART NUMBER	(6) DESCRIPTION AND USABLE ON CODES (UOC)	(7) QTY	TM-CODE WJM
						GROUP 1401 STEERING CONTROL VALVE ASSEMBLY WITH STEERING WHEEL AND ASSOCIATED PARTS		
						FIG. 73 STEERING WHEEL AND CONTROL VALVE INSTALLATION		
MWAU	1	XBOZZA		12361	9926110147	STEERING COLUMN ASSEMBLY.....	1	
MWAX	2	XBOZZA	2530013694925	96151	64433	PARTS KIT, HORN BUTTON.....	1	
MWBA	3	PFOZZA	5306008356064	96151	21047-1	SCREW, CAP HEX HEAD.....	2	
MWBD	4	XBOZZA		12361	7576000518	HORN BUTTON ASSY.....	1	
MWBG	5	XBFZZA		12361	7659000252	NUT.....	1	
MWBK	6	PAFZZA	2530011898988	06470	12214-00	WHEEL, STEERING.....	1	
MWKA	7	PAOZZA	5305000680511	80204	B1821BH038C125N	SCREW, CAP HEX HEAD.....	4	
MWJN	8	PFFZZA	5310006379541	96906	MS35338-46	WASHER, LOCK.....	8	

END OF FIGURE

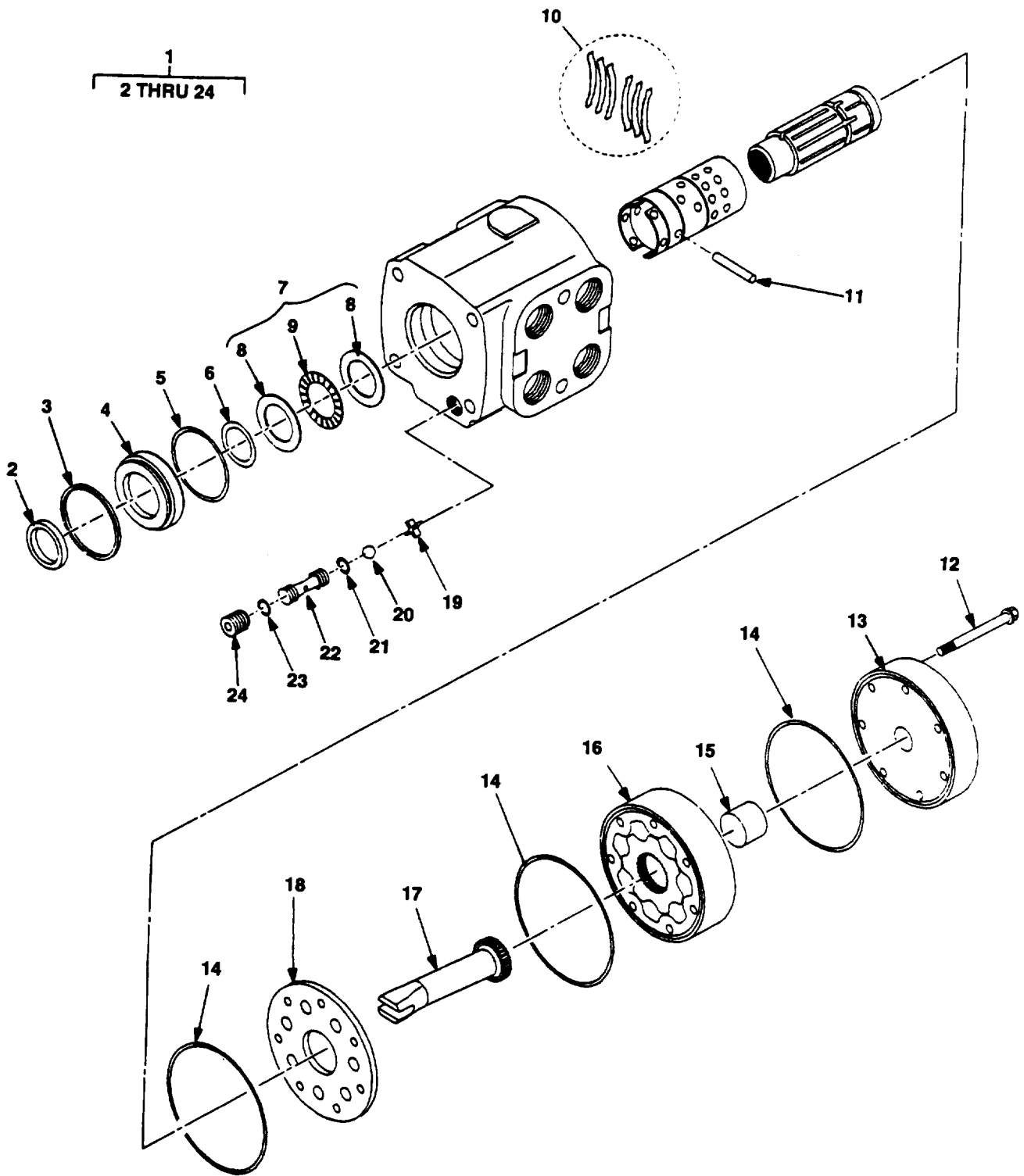

Figure 74. Steering Control Valve Assembly (Group 1401)

SECTION II

TM 10-3950-672-24P

PLISN	(1) ITEM NO	(2) SMR CODE	(3) NSN	(4) CAGEC	(5) PART NUMBER	(6) DESCRIPTION AND USABLE ON CODES (UOC)	(7) QTY	TM-CODE WJM
						GROUP 1401 STEERING CONTROL VALVE ASSEMBLY WITH STEERING WHEEL AND ASSOCIATED PARTS		
						FIG. 74 STEERING CONTROL VALVE ASSEMBLY		
MVXU	1	XBFFFA		12361	9926110146	VALVE, STEERING	1	
MVZA	2	PFFZZA	5330008895742	96151	R844	.SEAL	1	
MVZK	3	PFFZZA	5365010853125	96151	14317	.RING, RETAINING	1	
MVZG	4	PFFZZA	3120010683473	96151	7443	.BUSHING	1	
MVYX	5	PFFZZA	5330010666772	96151	15074	.PACKING, PREFORMED	1	
MVZD	6	XBFZZA		96151	60524	.RING, QUAD	1	
MWAG	7	XBFZZA		12361	9926109663	.NEEDLE BEARING ASSY	1	
MWAK	8	PFFZZA	3120010877063	10988	D82804	BEARING, WASHER	2	
MWAN	9	XBFZZA		12361	9926101564	BEARING, NEEDLE THRUST.....	1	
MVYU	10	PFFZZA	5360013515396	96151	64431	.SPRING ASSORTMENT	1	
MWAR	11	XBFZZA		96151	15-000	.CENTERING PIN ASSY	1	
MVXX	12	XBFZZA		12361	9926109660	.SCREW, CAP HEX HEAD	7	
MVYA	13	XBFZZA		96151	23901-000	.CAP, END	1	
MVYD	14	XBFZZA		96151	2-040	.SEAL	3	
MVYK	15	XBFZZA		12361	9926109662	.SPACER	1	
MVYG	16	XBFZZA		12361	9926109661	.GEROTOR	1	
MVYR	17	PFFZZA	3040001240880	96151	5126	.GEARSHAFT, SPUR.....	1	
MVYN	18	XBFZZA		96151	23092-000	.PLATE, SPACER.....	1	
MVZN	19	XBFZZA		96151	6892	.RETAINER	1	
MVZR	20	PFFZZA	3110011009048	96151	18001	.BALL	1	
MVZX	21	XBFZZA		96151	2-011N674	.PACKING, PREFORMED	1	
MVZU	22	PFFZZA	4820010791486	96151	8318	.SEAT	1	
MWAA	23	XBFZZA		96151	2-012	.PACKING, PREFORMED	1	
MWAD	24	PFFZZA	5305010978184	10988	D82805	.SETSCREW	1	

END OF FIGURE

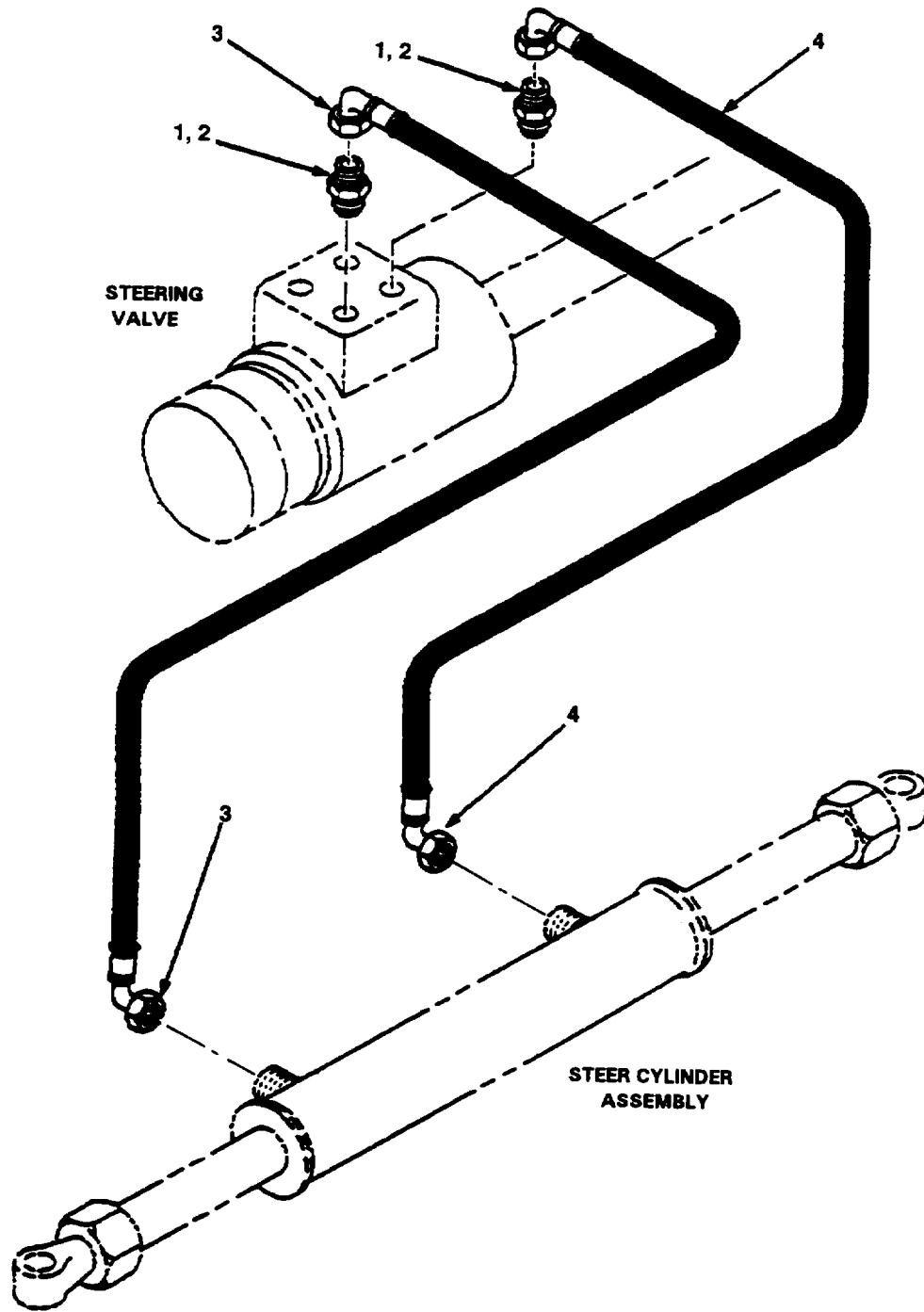

Figure 75. Steering Hydraulic Lines Installation (Group 1411).

SECTION II

TM 10-3950-672-24P

PLISN	(1) ITEM NO	(2) SMR CODE	(3) NSN	(4) CAGEC	(5) PART NUMBER	(6) DESCRIPTION AND USABLE ON CODES (UOC)	(7) QTY	TM-CODE WJM
						GROUP 1411 HOSES, LINES, AND FITTINGS AND ASSOCIATED PARTS		
						FIG. 75 STEERING HYDRAULIC LINES INSTALLATION		
MYER	1	XBOZZA		00624	202702-8-6S	ADAPTER, STRAIGHT	2	
MYEU	2	PFOZZA	5330012442273	01276	22617-8	.PACKING, PREFORMED	1	
MYFA	3	PFOZZA	4720012892211	00624	FK542GGG1050	HOSE ASSEMBLY	1	
MYEX	4	PFOZZA	4720012892210	00624	FK542GGG1230	HOSE ASSEMBLY	1	
						END OF FIGURE		

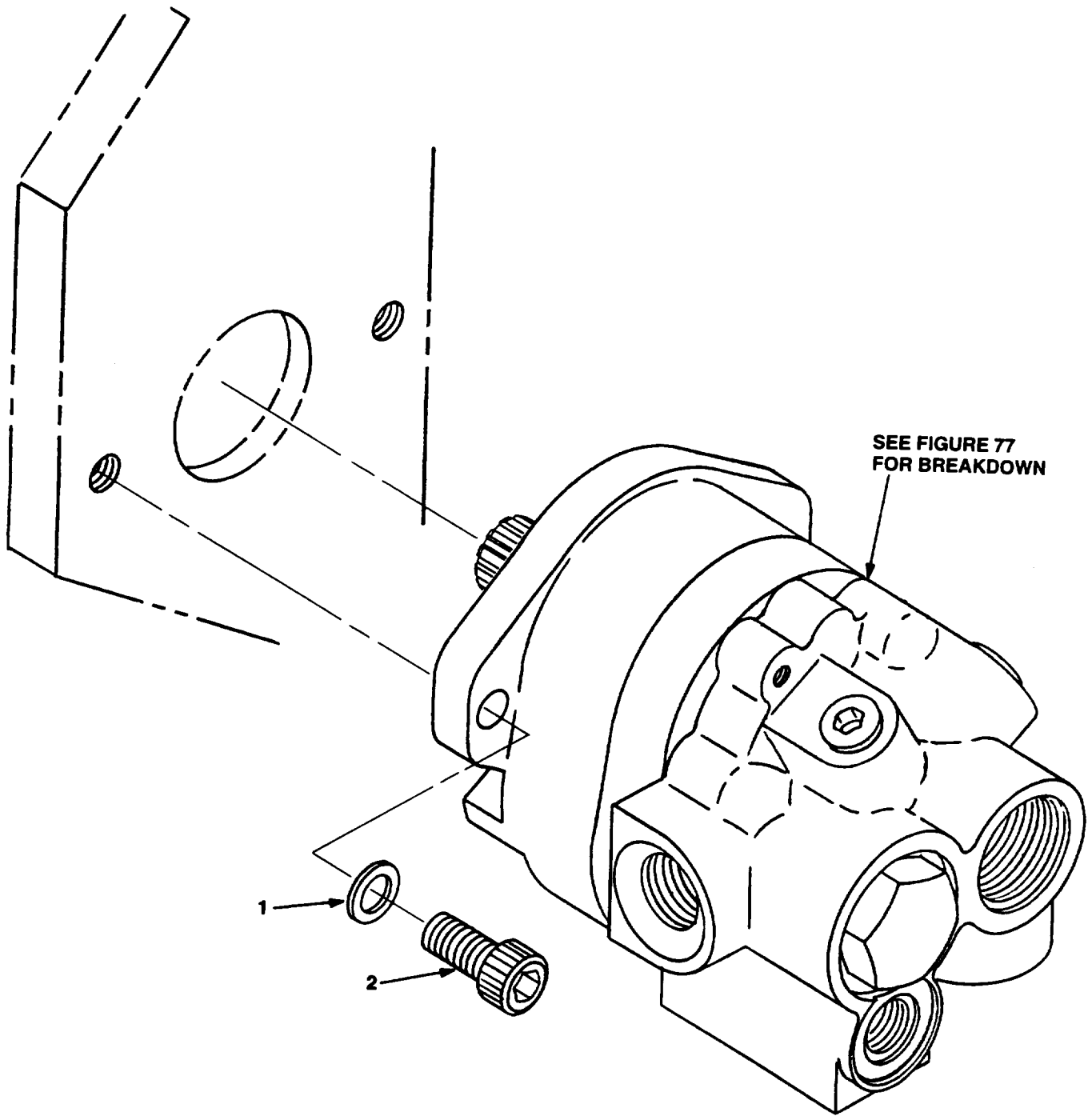

Figure 76. Steering Pump Installation (Group 1412).

SECTION II

TM 10-3950-672-24P

PLISN	(1) ITEM NO	(2) SMR CODE	(3) NSN	(4) CAGEC	(5) PART NUMBER	(6) DESCRIPTION AND USABLE ON CODES (UOC)	(7) QTY	TM-CODE WJM
						GROUP 1412 HYDRAULIC PUMP (STEERING) AND ASSOCIATED PARTS		
						FIG. 76 STEERING PUMP INSTALLATION		
MRNN	1	PFOZZA	5310010784919	96906	MS21206-6	WASHER, ROUND.....	2	
MRQD	2	PFOZZA	5305009789347	96906	MS16997-19	SCREW, SOCKET	2	
						END OF FIGURE		

1
2 THRU 21

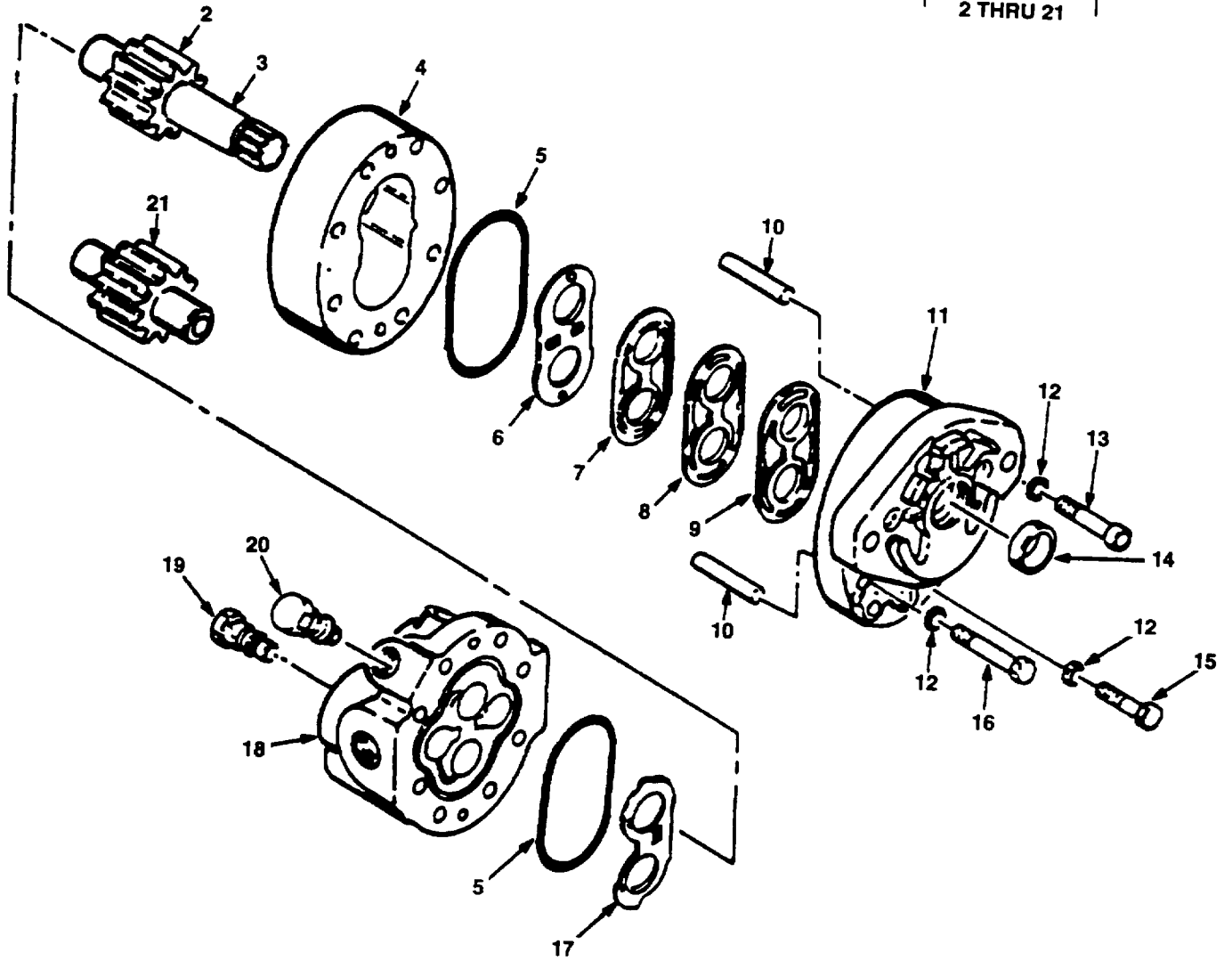

Figure 77. Steering Pump Assembly (Group 1412).

SECTION II

TM 10-3950-672-24P

PLISN	(1) ITEM NO	(2) SMR CODE	(3) NSN	(4) CAGEC	(5) PART NUMBER	(6) DESCRIPTION AND USABLE ON CODES (UOC)	(7) QTY	TM-CODE WJM
						GROUP 1412 HYDRAULIC PUMP (STEERING) AND ASSOCIATED PARTS FIG. 77 STEERING PUMP ASSEMBLY		
MRFN	1	PFFZZA	4320012518392	57760	H39BT2AA15060AS	PUMP, STEER	1	
MRGA	2	XBFZZA		57760	785928	.DRIVE GEAR ASSEMBLY	1	
MRGD	3	XBFZZA		12361	9722102406	.SHAFT	1	
MRFX	4	XBFZZA		57760	675547	.SECTION, CENTER	1	
MRHK	5	PFFZZA	5330013723872	83259	104X41A	.PACKING, PREFORMED	2	
MRGN	6	XBFZZA		57760	766228	.PLATE, WEAR	1	
MRGX	7	PFFZZA	4320004825787	57760	656942	.SHIELD	1	
MRHA	8	PFFZZA	5330004703526	57760	656943	.GASKET.....	1	
MRGR	9	PFFZZA	5330004719284	92003	656934	.SEAL, VEE.....	1	
MRHU	10	XBFZZA		57760	117X178	.PIN, DOWEL.....	2	
MRFR	11	XBFZZA		12361	9722100619	.COVER, FRONT	1	
MRHG	12	XBFZZA		12361	9722100625	.WASHER	8	
MRHR	13	XBFZZA		12361	9722100427	.SCREW, HEX.....	2	
MRGU	14	XBFZZA		57760	785087	.SEAL	1	
MRHN	15	XBFZZA		12361	9722100626	.CAPSCREW, HEX.....	4	
MRHX	16	XBFZZA		12361	9722100426	.SCREW, SOCKET.....	2	
MRHD	17	PFFZZA	4320002385389	57760	675512	.PLATE	1	
MRFU	18	XBFZZA		57760	815557	.COVER, BACK.....	1	
MRJA	19	XBFZZA		12361	9722100628	.DIVIDER, FLOW	1	
MRGK	20	PFFZZA	4820013455547	57760	815022	.VALVE, RELIEF	1	
MRGG	21	XBFZZA		57760	695636	.GEAR	1	

END OF FIGURE

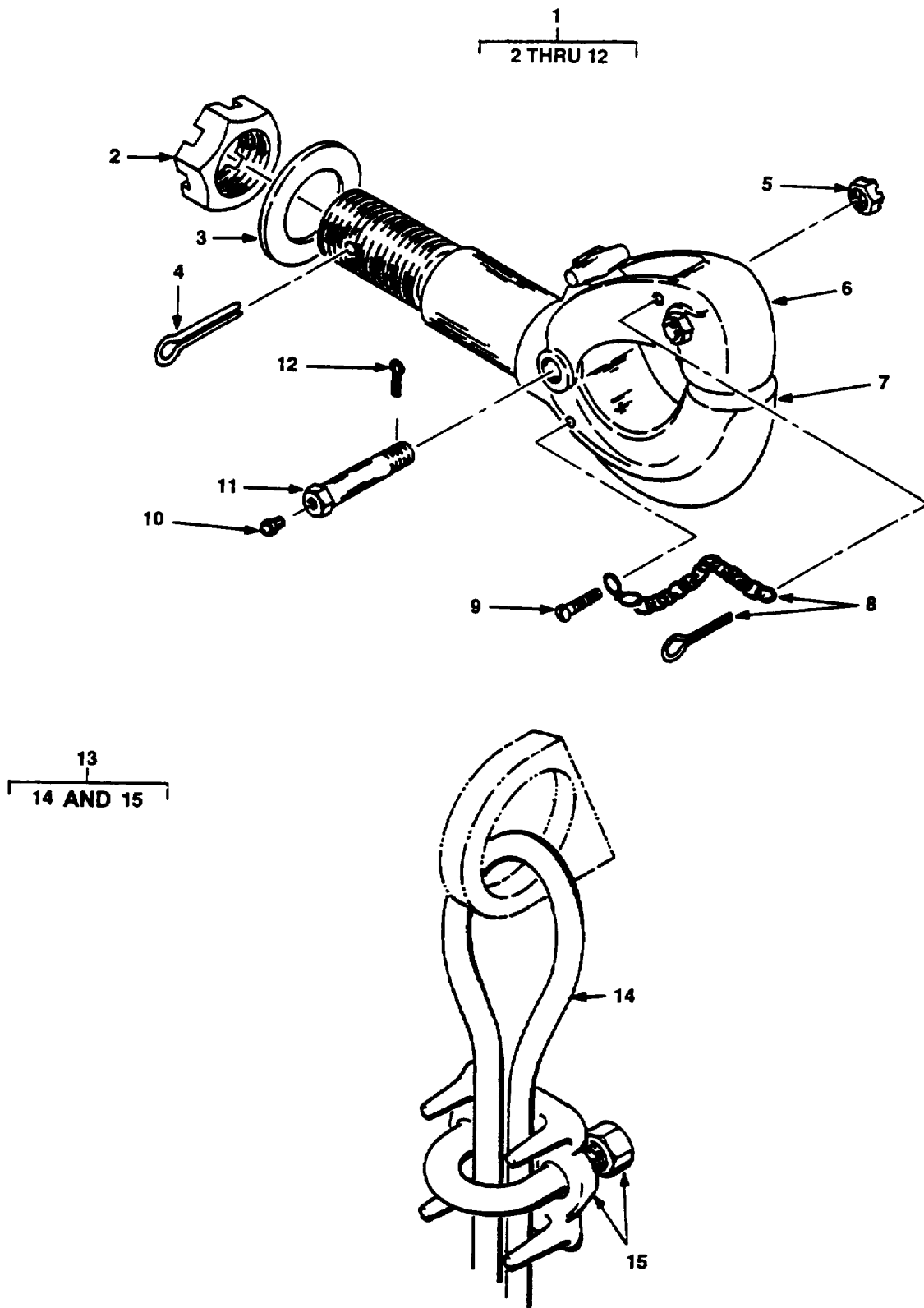

Figure 78. Pintle Hook Assembly and Front Tiedown (Group 1503).

SECTION II

TM 10-3950-672-24P

PLISN	(1) ITEM NO	(2) SMR CODE	(3) NSN	(4) CAGEC	(5) PART NUMBER	(6) DESCRIPTION AND USABLE ON CODES (UOC)	(7) QTY	TM-CODE WJM
						GROUP 1503 PINTLE HOOK AND ASSOCIATED PARTS		
						FIG. 78 PINTLE HOOK ASSEMBLY AND FRONT TIEDOWN		
MYUN	1	PAOZZA	2540007760103	96906	MS51118-1	PINTLE HOOK.....	1	
MYVG	2	XBOZZA		74410	771-1	.NUT.....	1	
MYVD	3	PFOZZA	5310007760105	74410	768	.WASHER.....	1	
MYVA	4	PFOZZA	5315002341848	74410	773	.PIN, COTTER.....	1	
MYVK	5	PFOZZA	5310004848816	74410	120-2	.NUT, HEX SLOTTED.....	1	
MYVN	6	PFOZZA	2540011515703	74410	764-A	.JAW, HOOK.....	1	
MYVR	7	PFOZZA	2540012893947	74410	XA-761	.BODY, HOOK.....	1	
MYVU	8	XBOZZA		74410	199	.CHAIN AND PIN.....	1	
MYVX	9	XBOZZA		74410	128	.SCREW.....	1	
MYUR	10	PFOZZA	4730000504203	96906	MS15001-1	.FITTING, GREASE.....	1	
MYUU	11	PFOZZA	5305011271024	74410	XA-766-12	.PIN, HOOK BODY.....	1	
MYUX	12	PFOZZA	5315011531451	74410	119-1	.PIN, COTTER.....	1	
MZAU		XCFFFA		12361	2114900107	HOOK BLOCK TIEDOWN INSTALLATION.....	1	
MZAX	13	XBOZZA		12361	6243620060	.CABLE.....	1	
MZBA	14	XBOZZA		75535	10-10195	.CLIP, WIRE ROPE.....	4	

END OF FIGURE

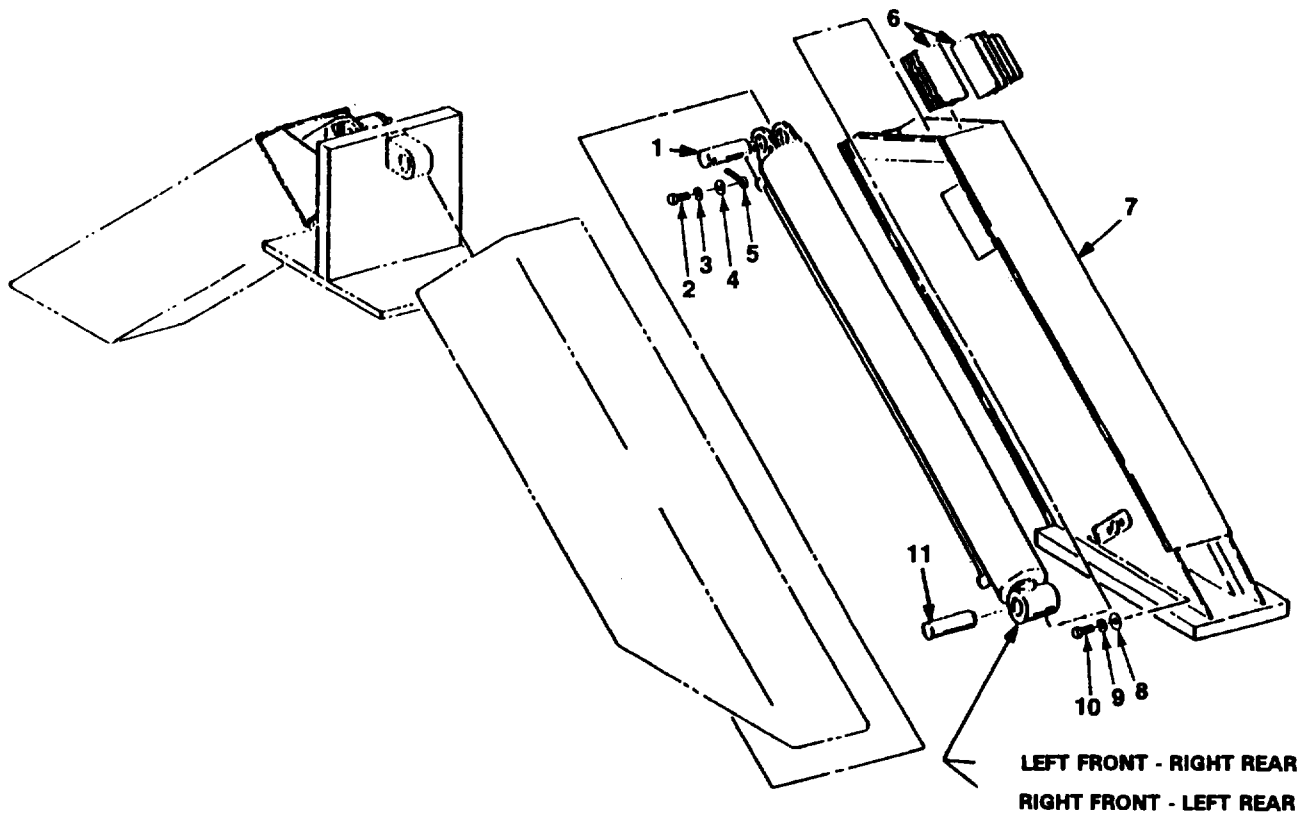

Figure 79. Outrigger Installation (Group 1507).

SECTION II

TM 10-3950-672-24P

PLISN	(1) ITEM NO	(2) SMR CODE	(3) NSN	(4) CAGEC	(5) PART NUMBER	(6) DESCRIPTION AND USABLE ON CODES (UOC)	(7) QTY	TM-CODE WJM
						GROUP 1507 LANDING GEAR, LEVELING JACKS AND ASSOCIATED PARTS		
						FIG. 79 OUTRIGGER INSTALLATION		
MTDK	1	XBFZZA		12361	6689000741	PIN	4	
MTDN	2	PFFZZA	5305011409118	80204	B1821BH038C088N	SCREW, CAP HEX HEAD .	4	
MTDR	3	PFFZZA	5310006379541	96906	MS35338-46	WASHER, LOCK	4	
MTDU	4	PFFZZA	5310000806004	96906	MS27183-14	WASHER, PLAIN	4	
MTDX	5	PFFZZA		96906	MS24665-748	PIN, COTTER	4	
MTGU	6	XBFZZA		12361	6705011385	SHIM #16 GA .	V	
MTGX		XBFZZA		12361	6705011386	SHIM 0.12 IN	V	
MTHA		XBFZZA		12361	6705011387	SHIM 0.19 IN	V	
MTHD		XBFZZA		12361	6705011388	SHIM 0.25 IN .	V	
MTHG		XBFZZA		12361	6705011389	SHIM 0.31 IN	V	
MTHK		XBFZZA		12361	6705011390	SHIM 0.38 IN	V	
MTEA	7	XBFZZA		12361	2114100145	BEAM WELD, O/R	4	
MTGR	8	PFFZZA	5310010784919	96906	MS21206-6	WASHER, ROUND	4	
MTGN	9	PFFZZA	5310006379541	96906	MS35338-46	WASHER, LOCK	4	
MTGK	10	PFFZZA	5305005765417	96906	MS35307-360	SCREW, CAP HEX HEAD .	4	
MTGG	11	XBFZZA		12361	6689000826	PIN	4	

END OF FIGURE

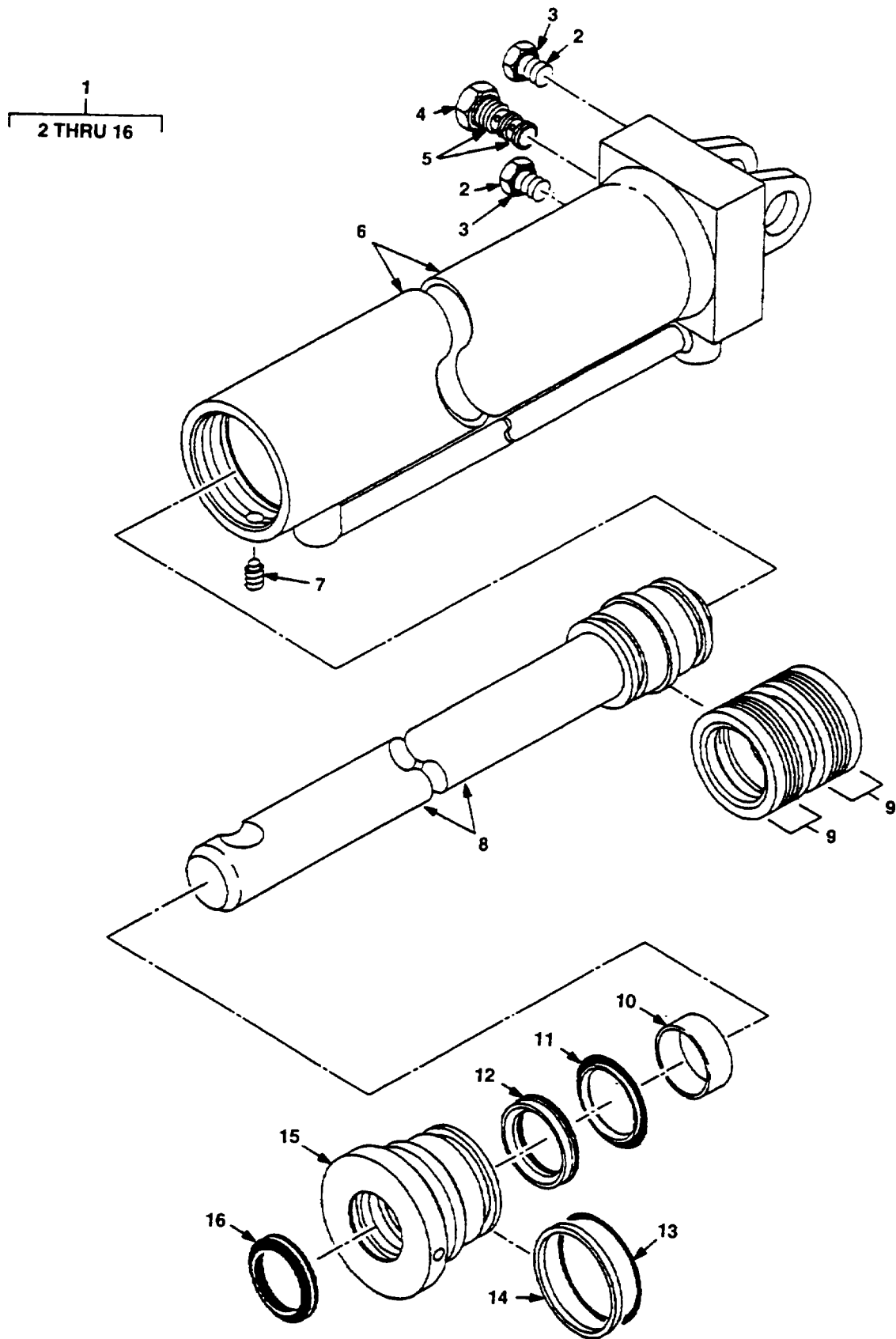

Figure 80. Outrigger Stabilizer Cylinder Assembly (Group 1507).

SECTION II

TM 10-3950-672-24P

PLISN	(1) ITEM NO	(2) SMR CODE	(3) NSN	(4) CAGEC	(5) PART NUMBER	(6) DESCRIPTION AND USABLE ON CODES (UOC)	(7) QTY	TM-CODE WJM
						GROUP 1507 LANDING GEAR, LEVELING JACKS AND ASSOCIATED PARTS		
						FIG. 80 OUTRIGGER STABILIZER CYLINDER ASSEMBLY		
MTED	1	XBFZZA		12361	6372004192	CYLINDER ASSEMBLY	2	
MTFX	2	XBFZZA		00624	900598-63	.PLUG	2	
MTGA	3	PFFZZA	5330011988439	00624	22617-6	PACKING, PREFORMED	2	
MTEK	4	PFFZZA	4820011513916	54846	SPC2-10-P-0-25	.VALVE, CHECK	1	
MTEEN	5	XBFZZA		12361	9926103842	KIT, REPAIR	1	
MTEG	6	XBFZZA		12361	6372002797	.BARREL, CYLINDER	1	
MTFN	7	PFFZZA	5305007286291	96906	MS51973-74	.SETSCREW, HEX	1	
MTEU	8	XBFZZA		12361	6768003139	.ROD WELD	1	
MTER	9	PFFZZA	5330013723012	63226	75-1740-299-025	.PACKING W/RETAINER	2	
MTFG	10	PFFZZA	2530012968010	02697	1952-2000-625	.RING, WEAR	1	
MTFK	11	PFFZZA	4730013795057	7W469	PSS-1003	.SEAL, BUFFER	1	
MTFR	12	XBFZZA		02697	S510175S084D124182	.SEAL, ROD	1	
MTFA	13	PFFZZA	5330013595997	7W469	ARP334	.PACKING, PREFORMED	1	
MTFD	14	PFFZZA	5330013596073	02697	2-334-N300-90	.RETAINER, PACKING	1	
MTEX	15	XBFZZA		12361	6372002526	.HEAD, CYLINDER	1	
MTFU	16	XBFZZA		7W469	PWR-1016	.RING, WIPER	1	

END OF FIGURE

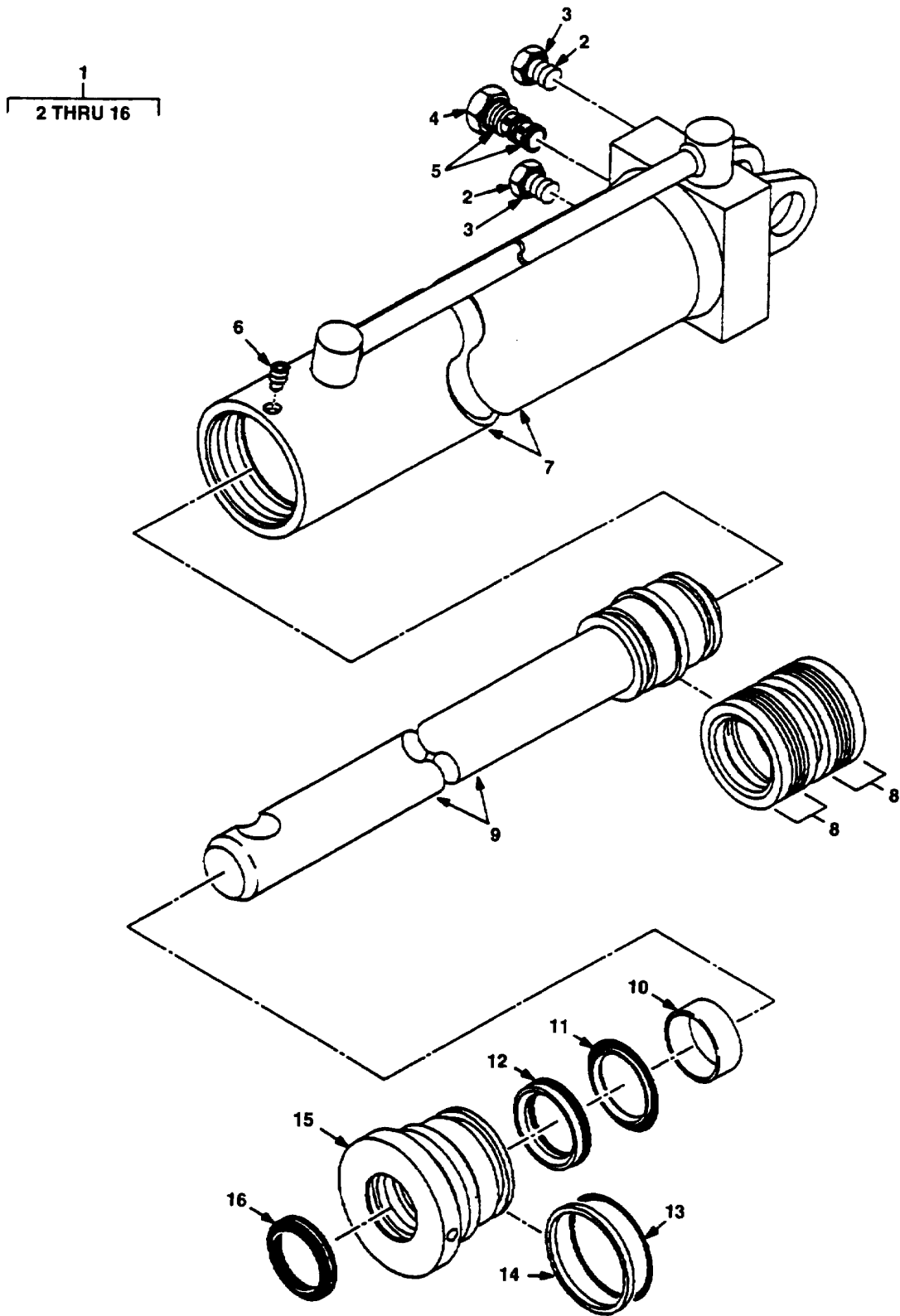

Figure 81. Outrigger Stabilizer Cylinder Assembly (Group 1507).

SECTION II

TM 10-3950-672-24P

PLISN	(1) ITEM NO	(2) SMR CODE	(3) NSN	(4) CAGEC	(5) PART NUMBER	(6) DESCRIPTION AND USABLE ON CODES (UOC)	(7) QTY	TM-CODE WJM
						GROUP 1507 LANDING GEAR, LEVELING JACKS AND ASSOCIATED PARTS FIG. 81 OUTRIGGER STABILIZER CYLINDER ASSEMBLY		
MTHN	1	PFFFFA		12361	6372004191	CYLINDER ASSEMBLY	2	
MTKG	2	XBFZZA		00624	900598-63	.PLUG	2	
MTKK	3	XBFZZA	5330011988439	00624	22617-6	.PACKING, PREFORMED	1	
MTHU	4	XBFZZA	4820011513916	54846	SPC2-10-P-0-25	.VALVE, CHECK	1	
MTHX	5	XBFZZA		12361	9926103842	KIT, REPAIR	1	
MTJX	6	PFFZZA	5305007286291	96906	MS51973-74	.SETSCREW, HEX	1	
MTHR	7	XBFZZA		12361	6372002796	.BARREL, CYLINDER	1	
MTJA	8	XBFZZA	5330013723012	63226	75-1740-299-025	.PACKING W/RETAINER	2	
MTJD	9	XBFZZA		12361	6768003139	.ROD WELD	1	
MTJR	10	XBFZZA	2530012968010	02697	1952-2000-625	.RING, WEAR	1	
MTJU	11	XBFZZA	4730013795057	7W469	PSS-1003	.SEAL, BUFFER	1	
MTKA	12	XBFZZA		02697	S510175S084D124182	.SEAL, ROD	1	
MTJK	13	PFFZZA	5330013595997	7W469	ARP334	.PACKING, PREFORMED	1	
MTJN	14	XBFZZA	5330013596073	02697	2-334-N300-90	.RETAINER, PACKING	1	
MTJG	15	XBFZZA		12361	6372002526	.HEAD, CYLINDER	1	
MTKD	16	XBFZZA		7W469	PWR-1016	.RING, WIPER	1	

END OF FIGURE

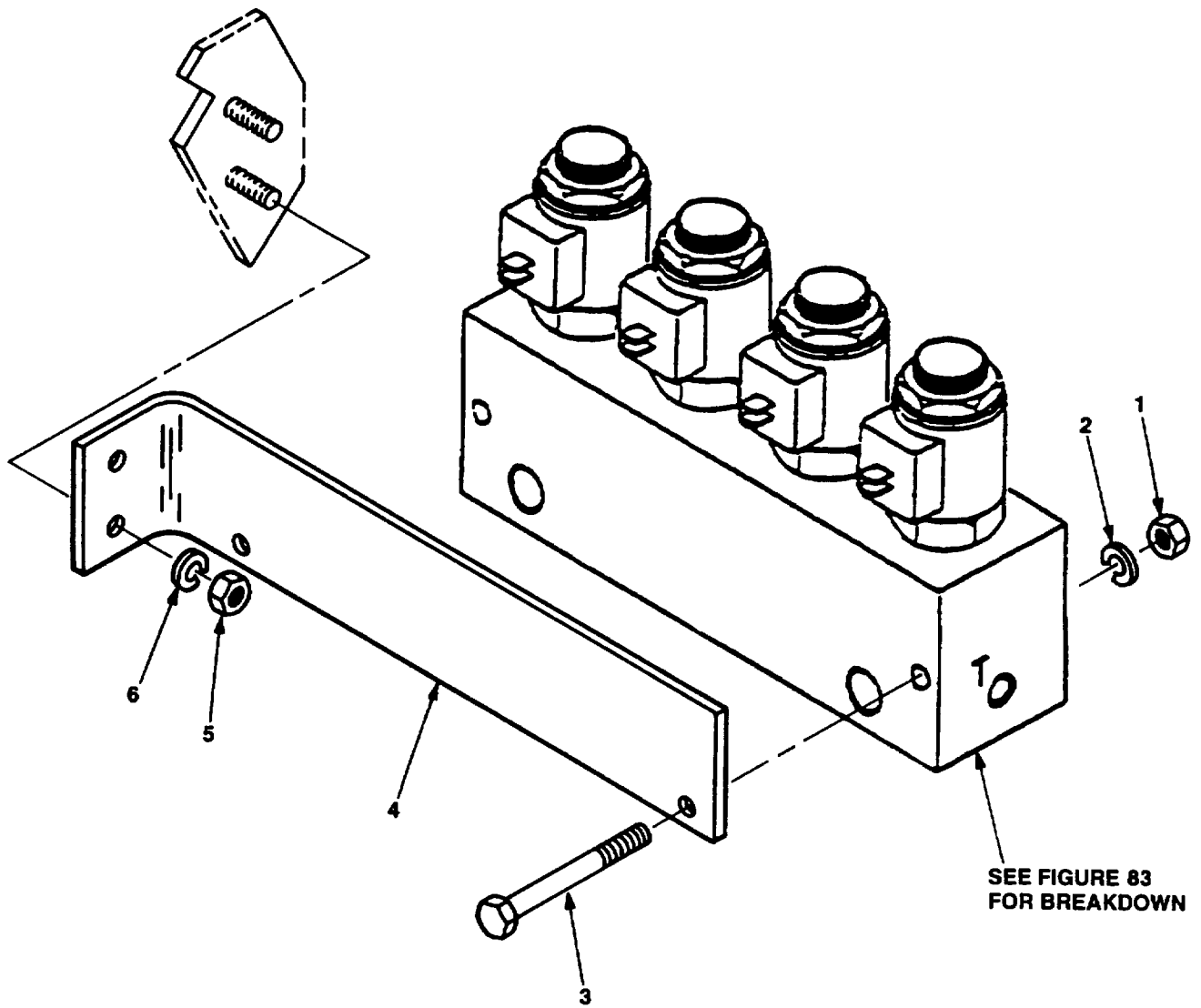

Figure 82. Outrigger Selector Valves Installation (Group 1507).

SECTION II

TM 10-3950-672-24P

	(1)	(2)	(3)	(4)	(5)	(6)	(7)	TM-CODE
PLISN	ITEM NO	SMR CODE	NSN	CAGEC	PART NUMBER	DESCRIPTION AND USABLE ON CODES (UOC)	QTY	WJM
						GROUP 1507 LANDING GEAR, LEVELING JACKS AND ASSOCIATED PARTS		
						FIG. 82 OUTRIGGER SELECTOR VALVES INSTALLATION		
MWLK	1	PAOZZA	5310009035966	96906	MS51971-1	NUT, HEX	2	
MWHG	2	PAOZZA	5310009338121	96906	MS35338-139	WASHER, LOCK	5	
MWMN	3	PFFZZA	5305000712514	80204	B1821BH025C275N	SCREW, CAP HEX HEAD	2	
MWMA	4	XBOZZA		12361	4114600100	BRACKET, MOUNTING	1	
MWJK	5	PFFZZA	5310007320558	96906	MS51967-8	NUT, HEX	2	
MWJN	6	PFFZZA	5310006379541	96906	MS35338-46	WASHER, LOCK	8	

END OF FIGURE

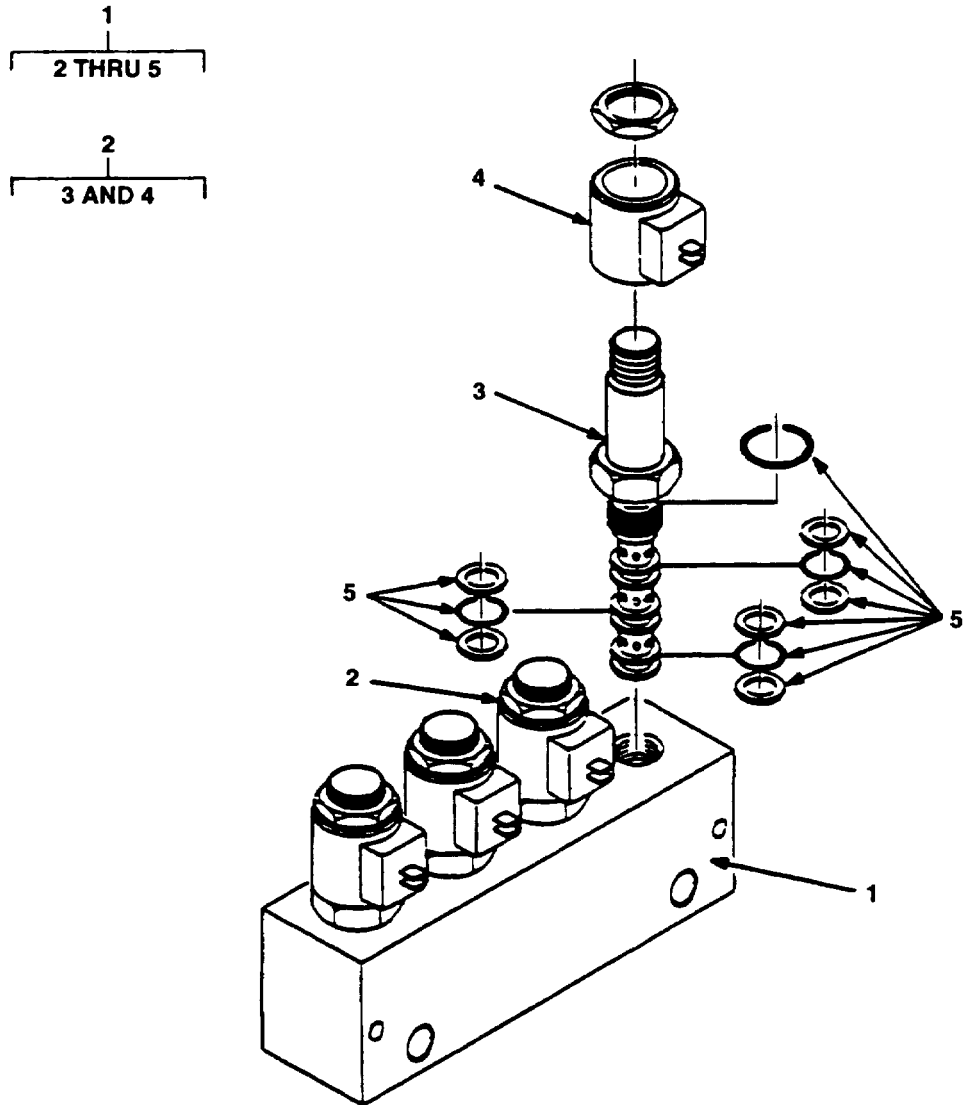

Figure 83. Outrigger Selector Valve Assembly (Group 1507).

SECTION II

TM 10-3950-672-24P

PLISN	(1) ITEM NO	(2) SMR CODE	(3) NSN	(4) CAGEC	(5) PART NUMBER	(6) DESCRIPTION AND USABLE ON CODES (UOC)	(7) QTY	TM-CODE WJM
						GROUP 1507 LANDING GEAR, LEVELING JACKS AND ASSOCIATED PARTS		
						FIG. 83 OUTRIGGER SELECTOR VALVE ASSEMBLY		
MWFD	1	XBOZZA		N0023	GM-8901-FM	VALVE, O/R	1	
MWFG	2	XBFZZA		54846	SV4-10-C-O-12DQ	.CARTRIDGE/COIL ASSY	4	
MWFK	3	XBFZZA		54846	SV4-10X-C-O-OO	VALVE, CARTRIDGE	4	
MWFN	4	PFFZZA	5945013761016	54846	30502	SOLENOID, ELECTRICAL.	4	
MWFR	5	PFFZZA	5330012266810	54846	SK2-10-2	.KIT, REPAIR	4	
						END OF FIGURE		

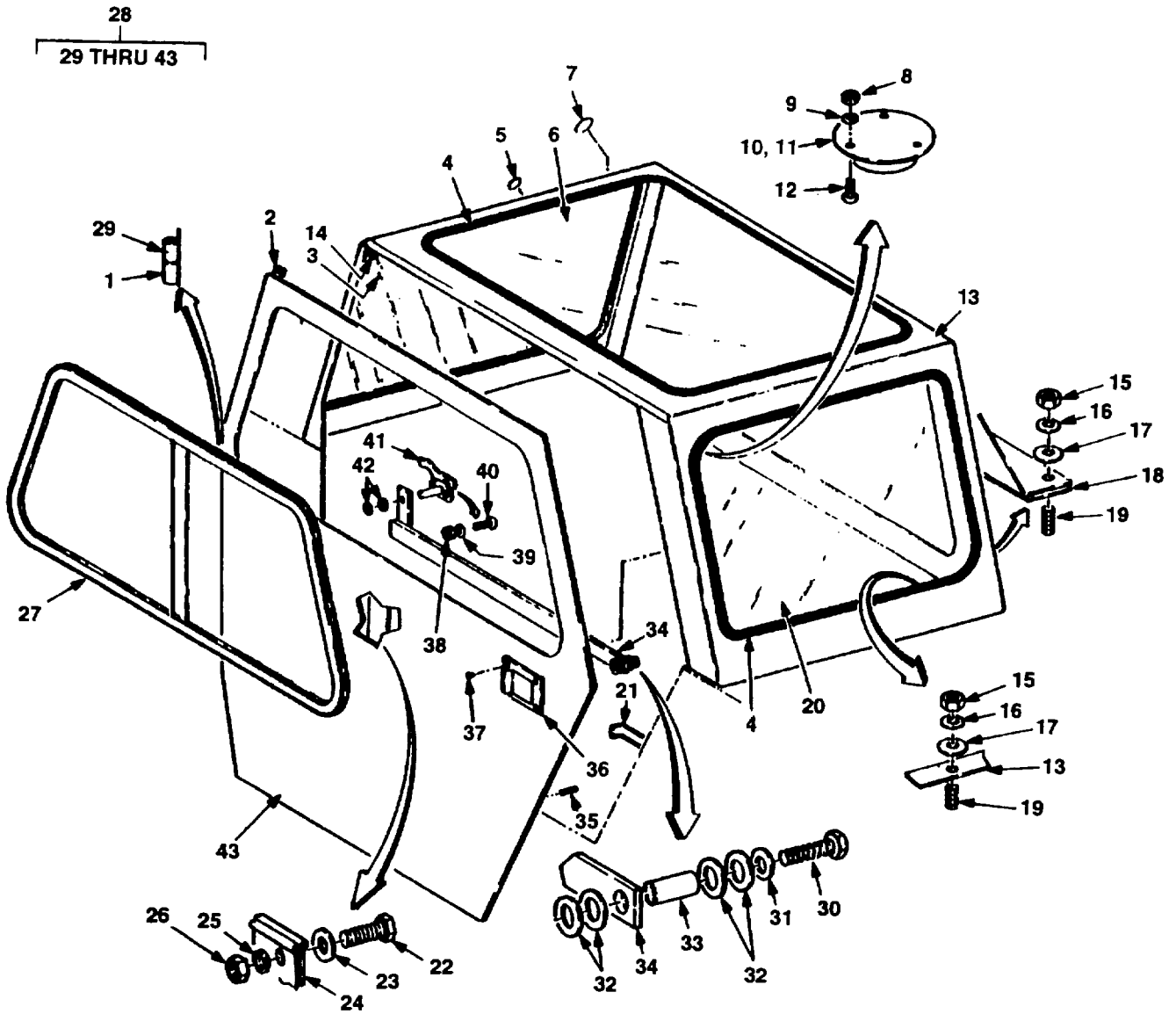

Figure 84. Cab Top Installation (Group 1801).

SECTION II

TM 10-3950-672-24P

PLISN	(1) ITEM NO	(2) SMR CODE	(3) NSN	(4) CAGEC	(5) PART NUMBER	(6) DESCRIPTION AND USABLE ON CODES (UOC)	(7) QTY	TM-CODE WJM
GROUP 1801 DOOR ASSEMBLY W/LATCH/HANDLE AND ASSOCIATED PARTS								
FIG. 84 CAB TOP INSTALLATION								
MVFD	1	XBOZZA		12361	7689000342	PIN	2	
MVGN	2	XBOZZA		12361	6637031015	MOULDING	1	
MVFN	3	XBOZZA		12361	7498000300	WINDSHIELD.....	1	
MVGK	4	XBOZZA		12361	6637042044	MOULDING	1	
MVHK	5	XBOZZA		28520	2663-DP625	BUTTON, PLUG	1	
MVFR	6	XBOZZA		12361	7498000301	SKYLIGHT	1	
MVHN	7	XBOZZA		28520	2613-DP312	BUTTON, PLUG	1	
MVGG	8	PFOZZA	5310009349758	96906	MS35649-202	NUT, MACHINE	3	
MVGD	9	PFOZZA	5310000453296	96906	MS35338-43	WASHER, LOCK	3	
MVFX	10	XBOZZA	6220001853128	20984	036-05-152	LIGHT, DOME W/SWITCH	1	
MV FY	11	XBOZZA		12361	9581100048	.BULB.....	1	
MVGA	12	PFOZZA	5305009846211	96906	MS35206-264	SCREW, MACHINE	3	
MVBA	13	XBOZZA		12361	2114400130	CAB TOP WELD.....	1	
MVBD	14	XBOZZA	5307011932506	12361	7866102220	.STUD, WELD-ON.....	1	
MVGX	15	PFOZZA	5310007320558	96906	MS51967-8	NUT, HEX	9	
MVHA	16	XBOZZA	5310006379541	96906	MS35338-46	WASHER, LOCK	9	
MVHD	17	PFOZZA	5310000806004	96906	MS27183-14	WASHER, PLAIN	9	
MVGR	18	XBOZZA		12361	6637012010	MOULDING	1	
MVGU	19	PFOZZA	5307011971552	12361	7866162140	STUD, WELD-ON	9	
MV FU	20	XBOZZA		12361	7498000302	GLASS	1	
MVFK	21	XBOZZA		12361	7585000167	LATCH	1	
MVJD	22	PFOZZA	5305000712237	96906	MS90725-14	SCREW, CAP HEX HEA	1	
MVHX	23	PFOZZA	5310008094058	96906	MS27183-10	WASHER, PLAIN.....	1	
MVHR	24	XBOZZA		09704	134800	STRAP	1	
MVJA	25	PFOZZA	5310009338121	96906	MS35338-139	WASHER, LOCK	1	
MVHU	26	PFOZZA	5310009035966	96906	MS51971-1	NUT, HEX	1	
MVFG	27	XBOZZA		N0056	603-0965	WINDOW ASSEMBLY	2	
MVBG	28	XBOOOA		12361	2114400145	CAB DOOR WELD & ASSEMBLY.....	1	
MVCK	29	XBOZZA		12361	7199001139	.BUSHING	2	
MVDX	30	PFOZZA	5305000680502	96906	MS90725-6	.SCREW, CAP HEX HEAD.....	3	
MVEA	31	PFOZZA	5310009338121	96906	MS35338-139	.WASHER, LOCK	2	
MVEG	32	PFOZZA	5310000806004	96906	MS27183-14	.WASHER, PLAIN.....	4	
MVDU	33	XBOZZA		12361	6200030204	.BUSHING	1	
MVCR	34	XBOZZA		12361	6585000169	.LATCH EXTENSION ASSEMBLY	1	
MVCG	35	XBOZZA	5307011937671	12361	7866102140	.STUD, WELD-ON	1	
MVDN	36	XBOZZA		12361	6585000163	.LATCH, PADDLE REWORK	1	
MVDG	37	XBOZZA		5N832	SP54DS	.RIVET, POP	4	
MVDR	38	PFOZZA	5310009349758	96906	MS35649-202	.NUT, MACHINE	2	
MVED	39	PFOZZA	5310000453296	96906	MS35338-43	.WASHER, LOCK	2	
MVDD	40	XBOZZA		3M915	7099000154	.SCREW	2	
MVCN	41	XBOZZA	2540011896698	12361	6511000318	.HANDLE	1	
MVDK	42	PFOZZA	5315012036495	65029	25	.PIN, LOCK.....	2	
MVBK	43	XBOZZA		12361	4114400138	.DOOR, CAB	1	

END OF FIGURE

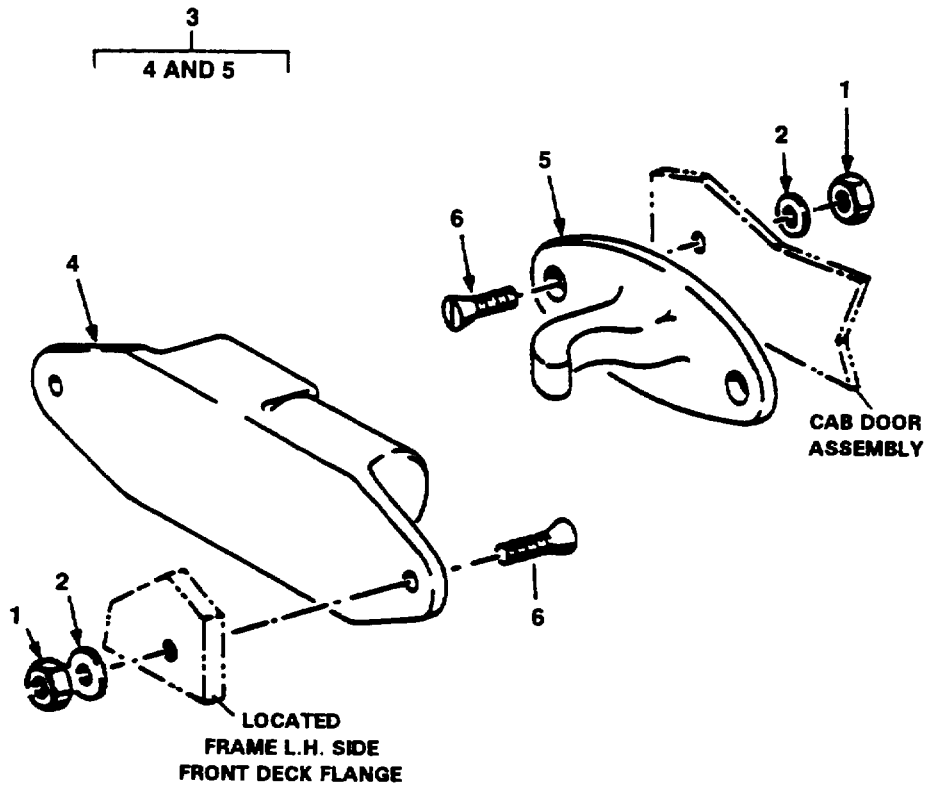

Figure 85. Cab Door Holder Installation (Group 1801).

SECTION II

TM 10-3950-672-24P

PLISN	(1) ITEM NO	(2) SMR CODE	(3) NSN	(4) CAGEC	(5) PART NUMBER	(6) DESCRIPTION AND USABLE ON CODES (UOC)	(7) QTY	TM-CODE WJM
						GROUP 1801 DOOR ASSEMBLY W/LATCH/HANDLE AND ASSOCIATED PARTS		
						FIG. 85 CAB DOOR HOLDER INSTALLATION		
MVCA	1	PFOZZA	5310009035966	96906	MS51971-1	NUT, HEX	4	
MVCD	2	PFOFFA	5310009338121	96906	MS35338-139	WASHER, LOCK	4	
MVBN	3	XBOZZA		12361	7531000005	HOLDER, DOOR STRAP	1	
MVBR	4	XBOZZA		12361	3531000002	.HOLDER, FEMALE	1	
MVBU	5	XBOZZA		12361	3531000001	.HOLDER, MALE	1	
MVBX	6	XBOZZA		96906	MS24693-98	SCREW, MACHINE	4	

END OF FIGURE

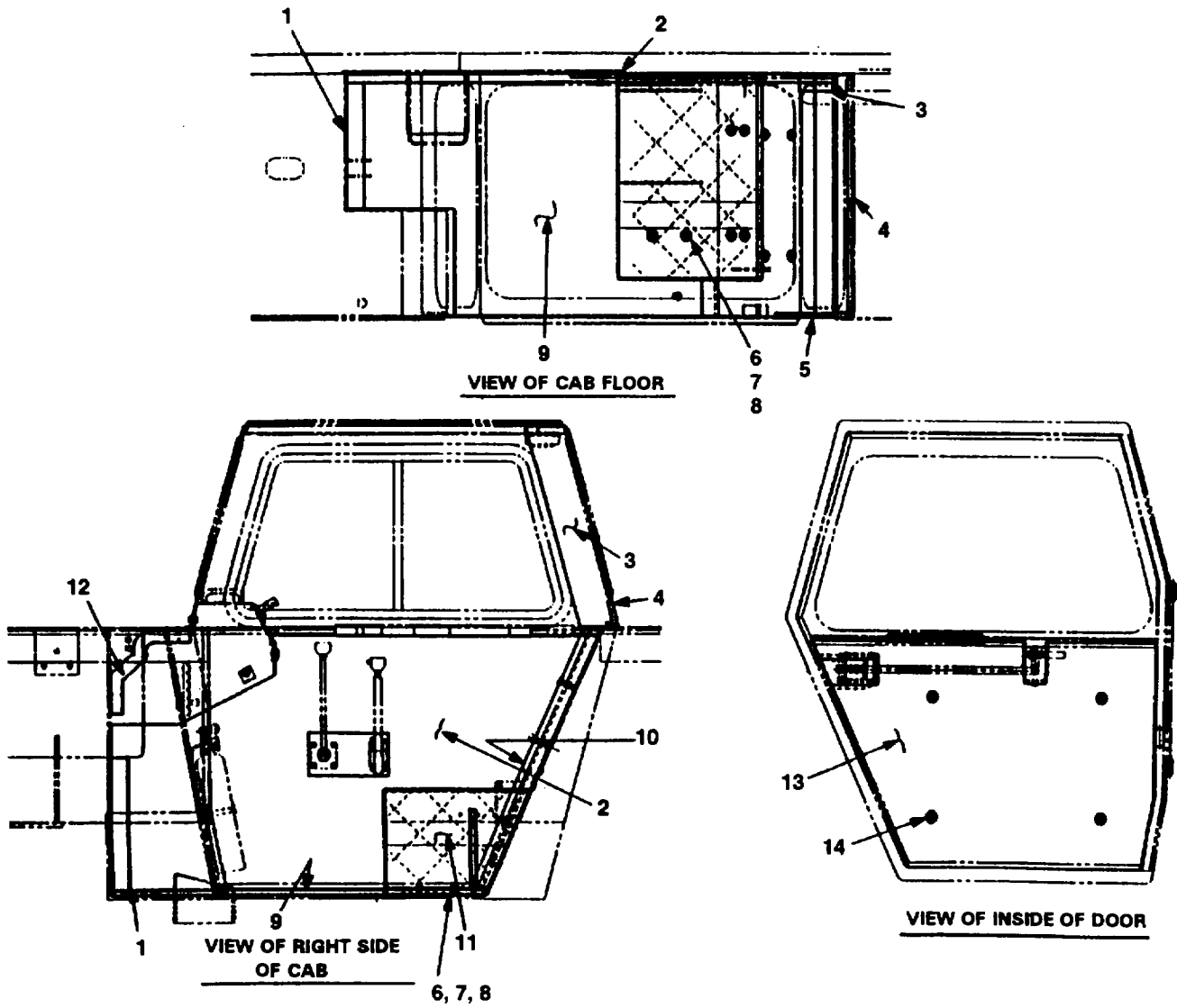

Figure 86. Cab Acoustics Installation (Group 1801).

SECTION II

TM 10-3950-672-24P

PLISN	(1) ITEM NO	(2) SMR CODE	(3) NSN	(4) CAGEC	(5) PART NUMBER	(6) DESCRIPTION AND USABLE ON CODES (UOC)	(7) QTY	TM-CODE WJM
						GROUP 1801 DOOR ASSEMBLY W/LATCH/HANDLE AND ASSOCIATED PARTS		
						FIG. 86 CAB ACOUSTICS INSTALLATION		
MZQD	1	XBOZZA		12361	7001000689	FOAM, ACOUSTICAL 2".....	1	
MZQA	2	XBOZZA		12361	7001000687	FOAM, ACOUSTICAL 1".....	1	
MZQG	3	XBOZZA		12361	7001000690	FOAM, ACOUSTICAL 2".....	1	
MZQK	4	XBOZZA		12361	7001000691	FOAM, ACOUSTICAL 1/.....	1	
MZQN	5	XBOZZA		12361	7001000692	FOAM, ACOUSTICAL 1/.....	1	
MZRA	6	PFOZZA	5307011971552	12361	7866162140	STUD, WELD ON.....	6	
MZRD	7	PFOZZA	5310000806004	96906	MS27183-14	WASHER, PLAIN.....	6	
MZRG	8	PFOZZA	5310000874652	96906	MS51922-17	LOCKNUT, HEX.....	6	
MZPR	9	XBOZZA		12361	7001000677	MAT, FLOOR.....	1	
MZPX	10	XBOZZA		12361	7001000686	PANEL, ACOUSTICAL.....	1	
MZPU	11	XBOZZA		12361	7001000688	BLANKET, ACOUSTICAL.....	1	
MZQU	12	XBOZZA		12361	7001000697	FOAM, 2".....	1	
MZQR	13	XBOZZA		12361	7001000676	FOAM, ACOUSTICAL.....	1	
MZQX	14	PFOZZA	5340011907726	12361	7659000093	NUT, TEE.....	8	

END OF FIGURE

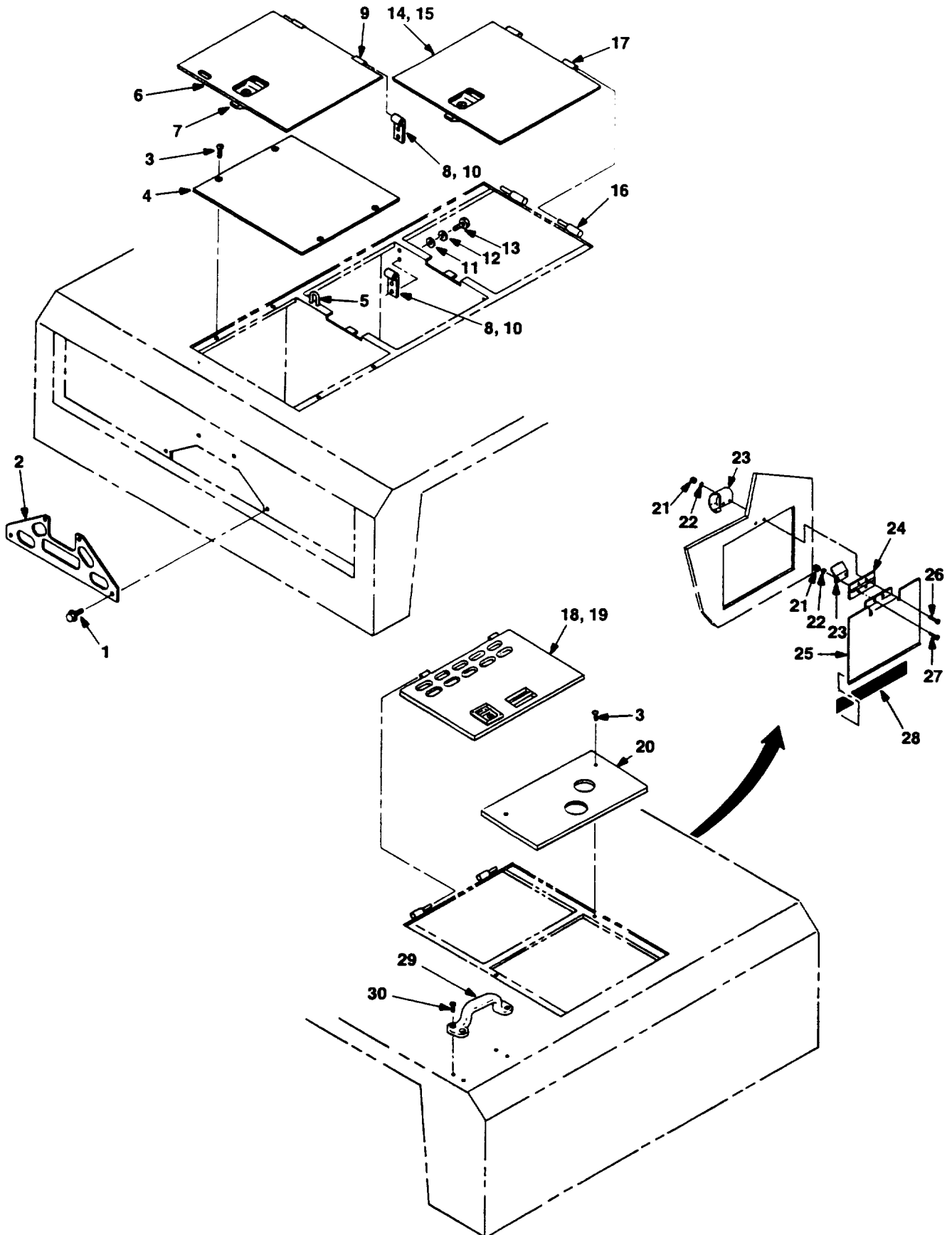

Figure 87. Deck Covers w/Handle Installation (Group 1801).

SECTION II

TM 10-3950-672-24P

PLISN	(1) ITEM NO	(2) SMR CODE	(3) NSN	(4) CAGEC	(5) PART NUMBER	(6) DESCRIPTION AND USABLE ON CODES (UOC)	(7) QTY	TM-CODE WJM
						GROUP 1801 DOOR ASSEMBLY W/LATCH/HANDLE AND ASSOCIATED PARTS		
						FIG. 87 DECK COVERS W/HANDLE INSTALLATION		
MVMX	1	PFOZZA	5305012727422	12361	7790140853	SCREW, SELF-TAPPING	4	
MVMU	2	XBOZZA		12361	4114100303	PLATE, COVER	1	
MVKX	3	PFOZZA	5305013522835	12361	7111160807	SCREW, MACHINE	6	
MVJK	4	XBOZZA		12361	4114100283	COVER	1	
MVMR	5	XBOZZA		12361	5K851098	LOOP	1	
MVJN	6	XBOZZA		12361	SK851097	COVER, TOOL BOX	1	
MVJR	7	XBOZZA		12361	7585000099	LATCH	1	
MVKA	8	XBOZZA		12361	7199001139	BUSHING	2	
MVJU	9	XBOZZA		12361	7689000342	PIN	2	
MVJX	10	XBOZZA		12361	6705011074	PLATE	2	
MVLG	11	PFOZZA	5310008094058	96906	MS27183-10	WASHER, PLAIN	4	
MVLD	12	PFOZZA	5310009338121	96906	MS35338-139	WASHER, LOCK	4	
MVLA	13	PFOZZA	5305002253843	80204	B1821BH025C100N	SCREW, CAP HEX HEAD	4	
MVKD	14	XBOZZA		12361	2114800162	COVER, BATTERY	1	
MVKG	15	XBOZZA		12361	7585000099	.LATCH	1	
MVKR	16	XBOZZA		12361	7199001139	BUSHING	4	
MVKU	17	XBOZZA		12361	7689000342	PIN	4	
MVKK	18	XBOZZA		12361	2114800189	COVER, ENGINE	1	
MVKN	19	XBOZZA		12361	7585000099	.LATCH	1	
MVLK	20	XBOZZA		12361	2114800807	PLATE, COVER	1	
MVLX	21	PFOZZA	5310009349764	96906	MS35649-205	NUT, HEX	4	
MVMA	22	PFOZZA	5310000453296	96906	MS35338-43	WASHER, LOCK	4	
MVLR	23	XBOZZA		12361	7834000059	SPRING	1	
MVLU	24	XBOZZA		12361	6519000175	HINGE	1	
MVMK	25	XBOZZA		12361	4114100294	COVER	1	
MVMG	26	PFOZZA	5305009846214	96906	MS35206-267	SCREW, MACHINE	2	
MVMMD	27	PFOZZA	5305009846211	96906	MS35206-264	SCREW, MACHINE	2	
MVMN	28	XBOZZA		12361	6637038001	WEATHERSTRIP	1	
NARK	29	XBOZZA		N0004	GH-180	HANDLE	1	
NARN	30	PFOZZA	5305009932738	96906	MS35207-280	SCREW, MACHINE	4	

END OF FIGURE

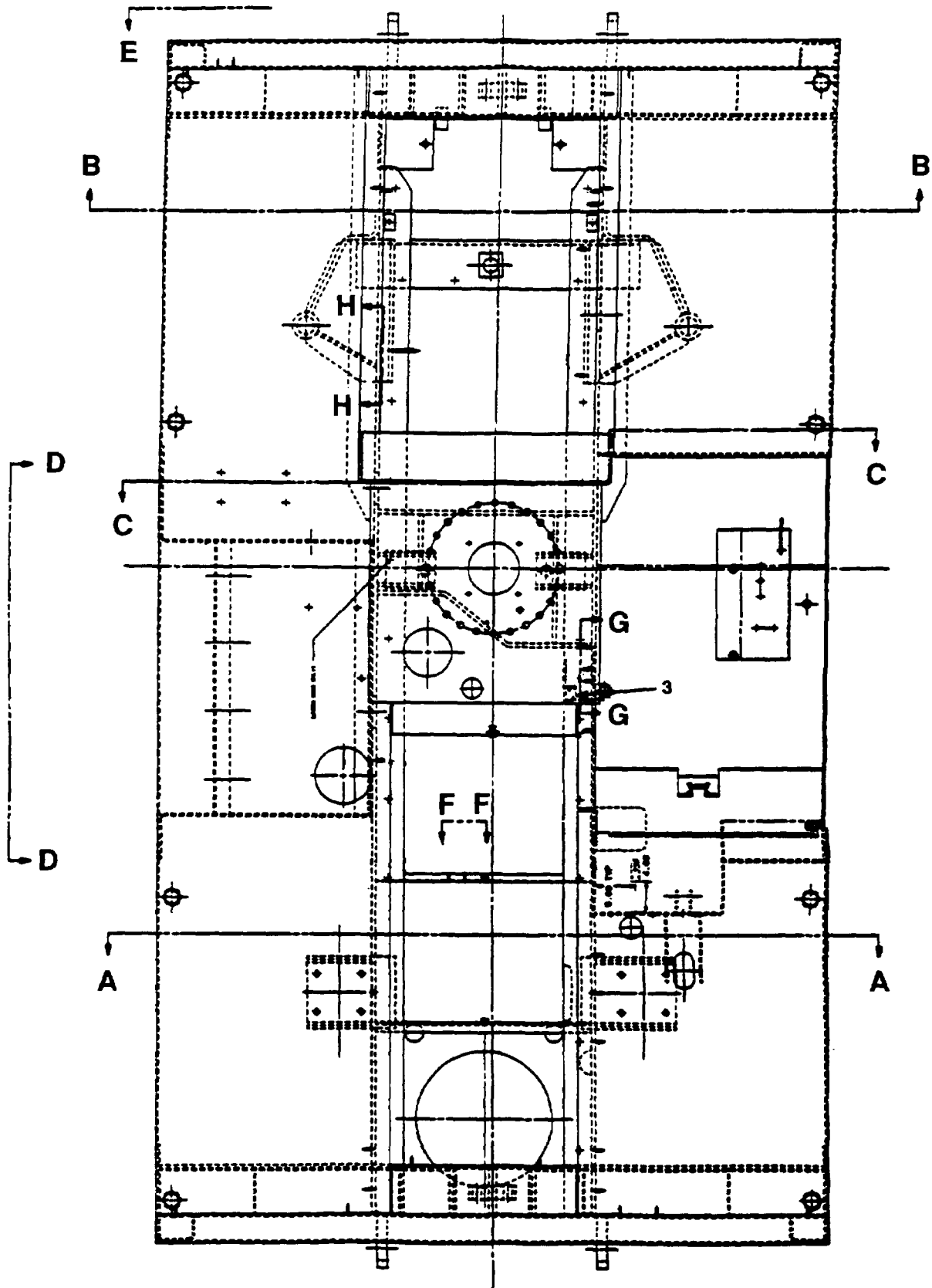
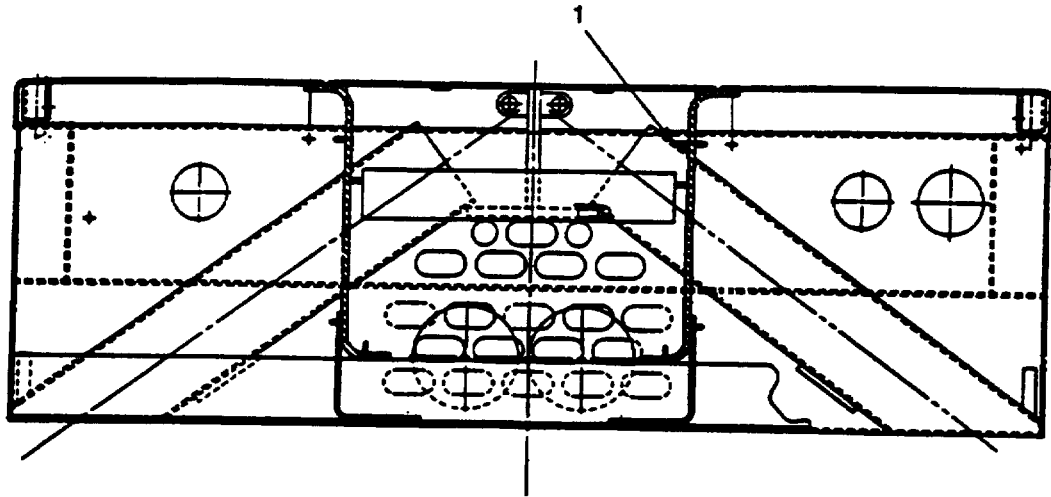
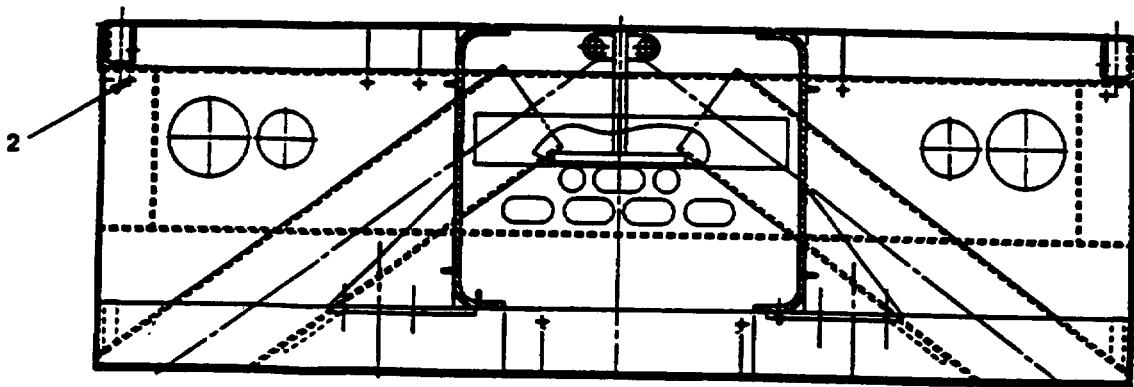

Figure 88. Frame Stud Installation (Group 1801) (Sheet 1 of 4).



SECTION B-B



SECTION A-A

Figure 88. Frame Stud Installation (Group 1801) (Sheet 2 of 4).

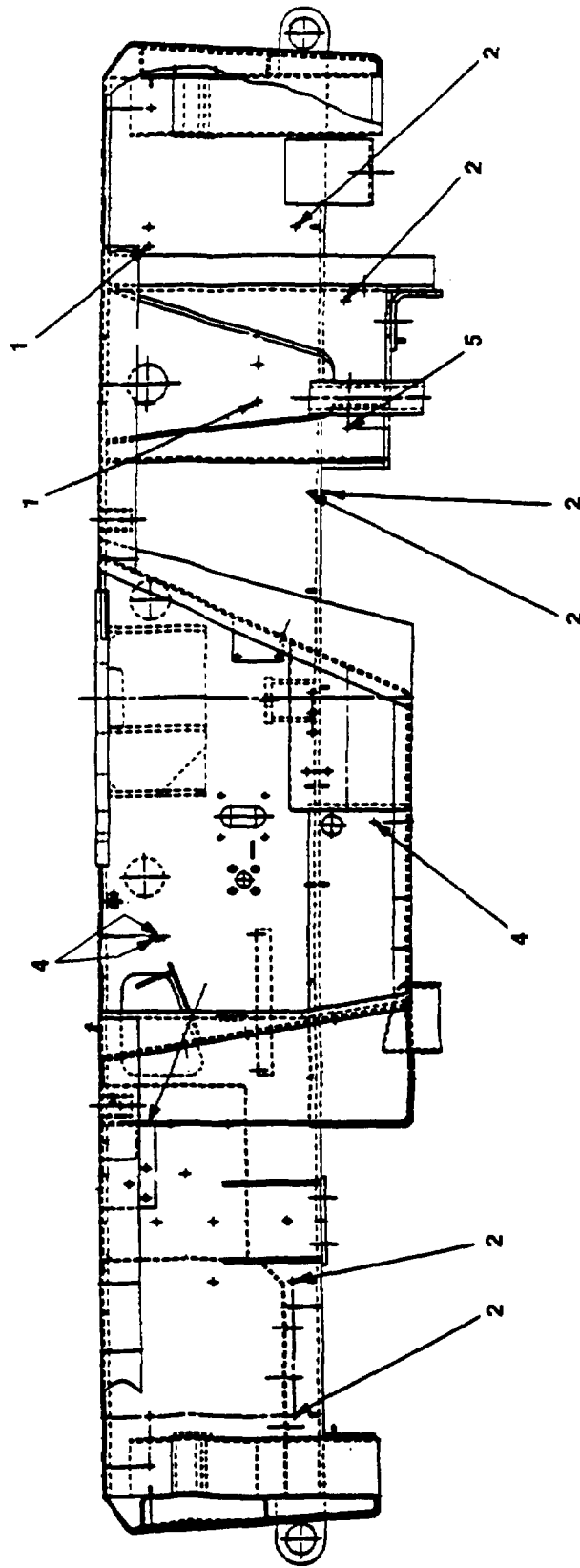

Figure 88. Frame Stud Installation (Group 1801) (Sheet 3 of 4).

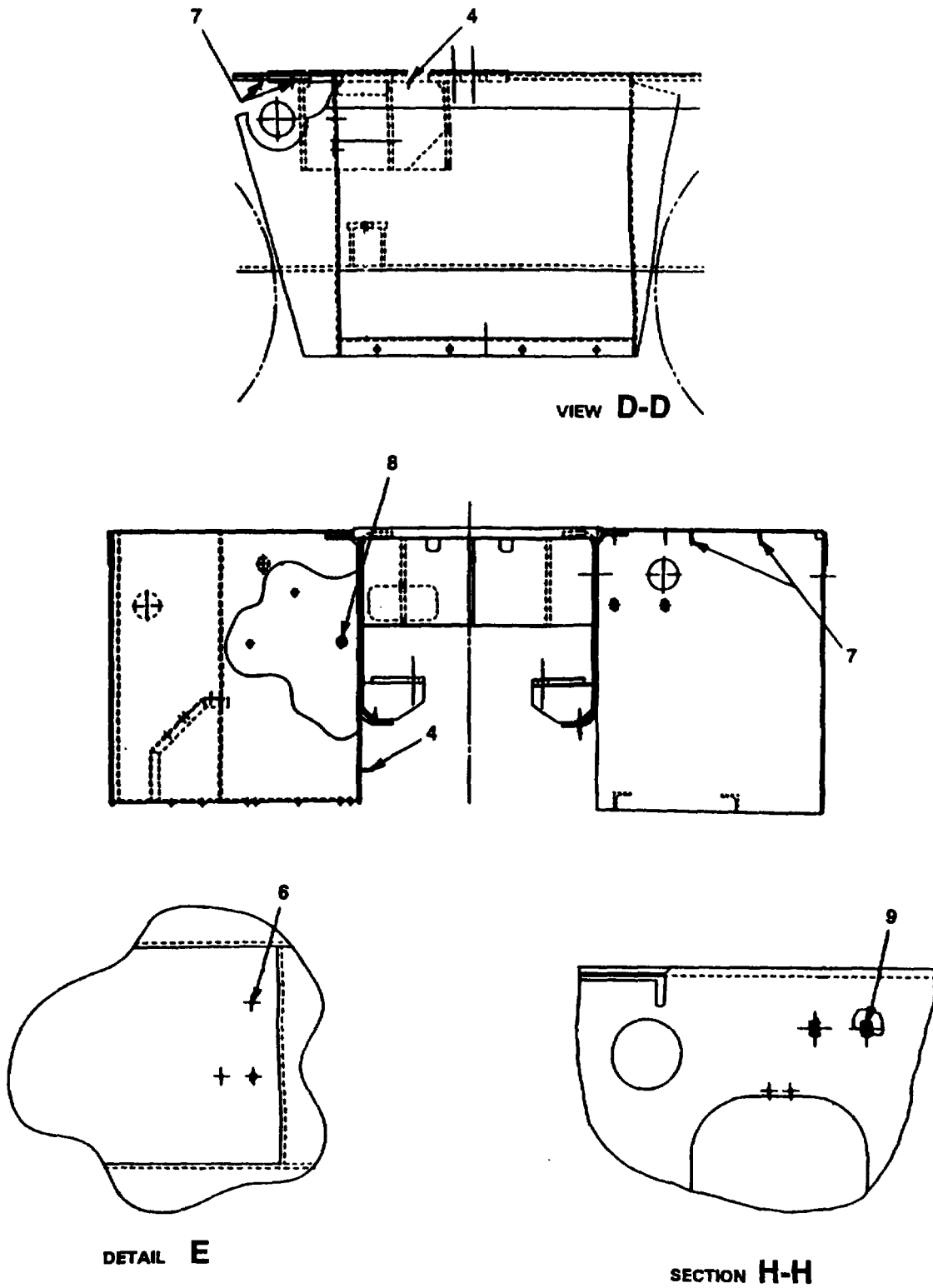

Figure 88. Frame Stud Installation (Group 1801) (Sheet 4 of 4).

SECTION II

TM 10-3950-672-24P

	(1)	(2)	(3)	(4)	(5)	(6)	(7)	TM-CODE
PLISN	ITEM NO	SMR CODE	NSN	CAGEC	PART NUMBER	DESCRIPTION AND USABLE ON CODES (UOC)	QTY	WJM
						GROUP 1801 DOOR ASSEMBLY W/LATCH/HANDLE AND ASSOCIATED PARTS		
						FIG. 88 FRAME STUD INSTALLATION		
MZCD	1	PFOZZA	5307011923397	12361	7866162200	STUD, WELD-ON.....	3	
MZBN	2	PFOZZA	5307011703203	12361	7866142140	STUD, WELD-ON.....	63	
MZCG	3	XBOZZA		53790	SP2	PLATE, WELDING.....	1	
MZBU	4	PFOZZA	5307011971552	12361	7866162140	STUD, WELD ON	6	
MZCA	5	XBOZZA		12361	7866162440	STUD, WELD-ON	1	
MZBR	6	PFOZZA	5307011937671	12361	7866102140	STUD, WELD-ON	2	
MZBX	7	XBOZZA		12361	7866162320	STUD, WELD-ON.....	4	
MZCN	8	XBOZZA		0J7N2	P214S	NUT, WELD	3	
MZCK	9	XBOZZA		0J7N2	P2C385	NUT, WELD	2	

END OF FIGURE

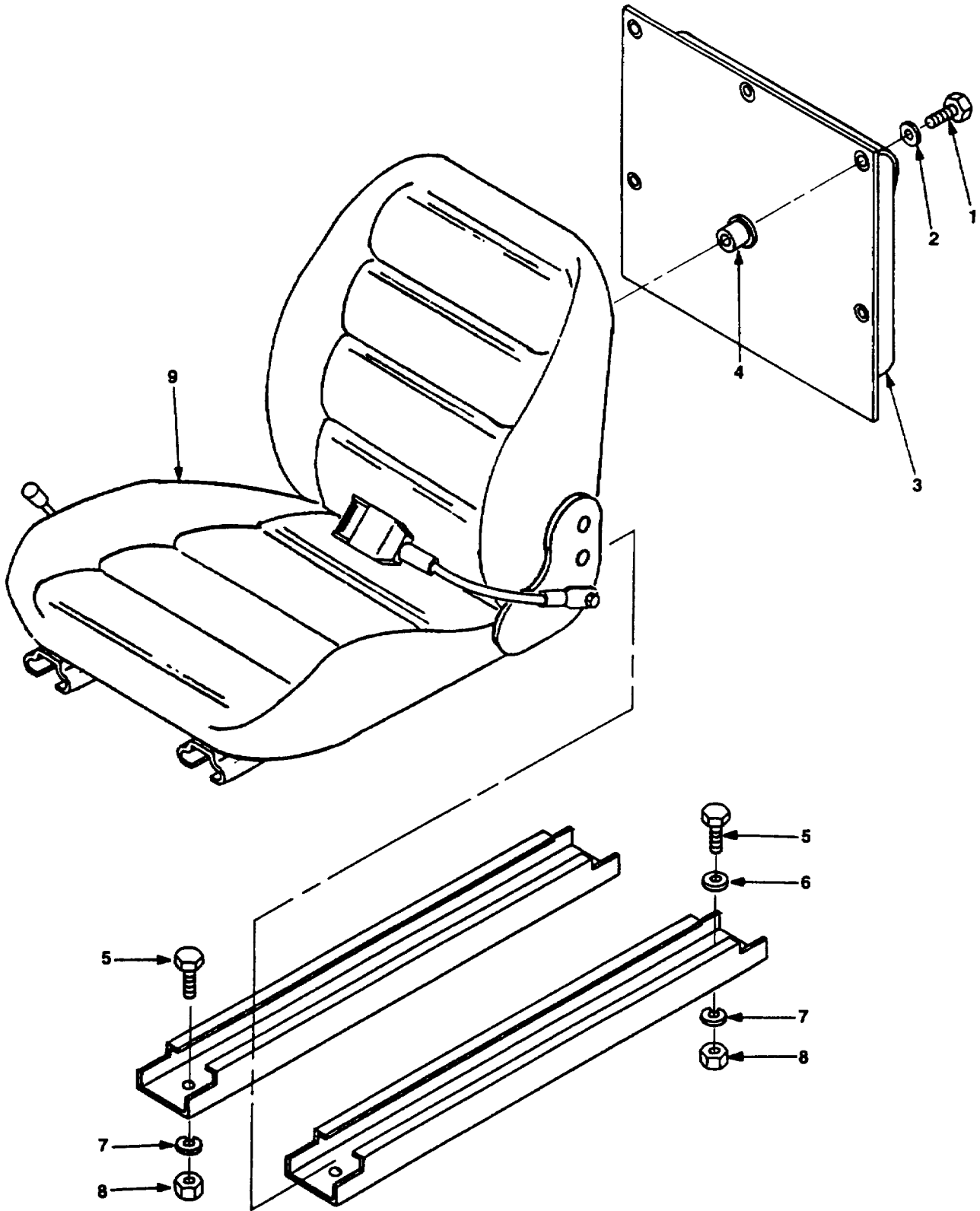

Figure 89. Seat Installation (Group 1806).

SECTION II

TM 10-3950-672-24P

PLISN	(1) ITEM NO	(2) SMR CODE	(3) NSN	(4) CAGEC	(5) PART NUMBER	(6) DESCRIPTION AND USABLE ON CODES (UOC)	(7) QTY	TM-CODE WJM
						GROUP 1806 UPHOLSTERY SEATS AND ASSOCIATED PARTS		
						FIG. 89 SEAT INSTALLATION		
NAKA	1	XBOZZA		3M915	7099000154	SCREW	5	
NAKD	2	XBOZZA		39428	92922A011	WASHER, FINISHED	5	
NAJX	3	XBOZZA		09704	X-80577	BAG, MANUAL	1	
NAKG	4	PFOZZA	5340007411780	00613	10S	SHIELD, EXPANSION	5	
NAJK	5	PFOZZA	5306002264825	80204	B1821BH031C075N	SCREW, CAP HEX HEAD .	6	
NAJU	6	PFOZZA	5310000814219	96906	MS27183-12	WASHER, PLAIN .	2	
NAJN	7	PFOZZA	5310004079566	96906	MS35338-45	WASHER, LOCK .	6	
NAJR	8	PFOZZA	5310009138881	96906	MS51971-3	NUT, HEX .	6	
NADN	9	XBOZZA		02711	GS12	SEAT, DELUXE	1	

END OF FIGURE

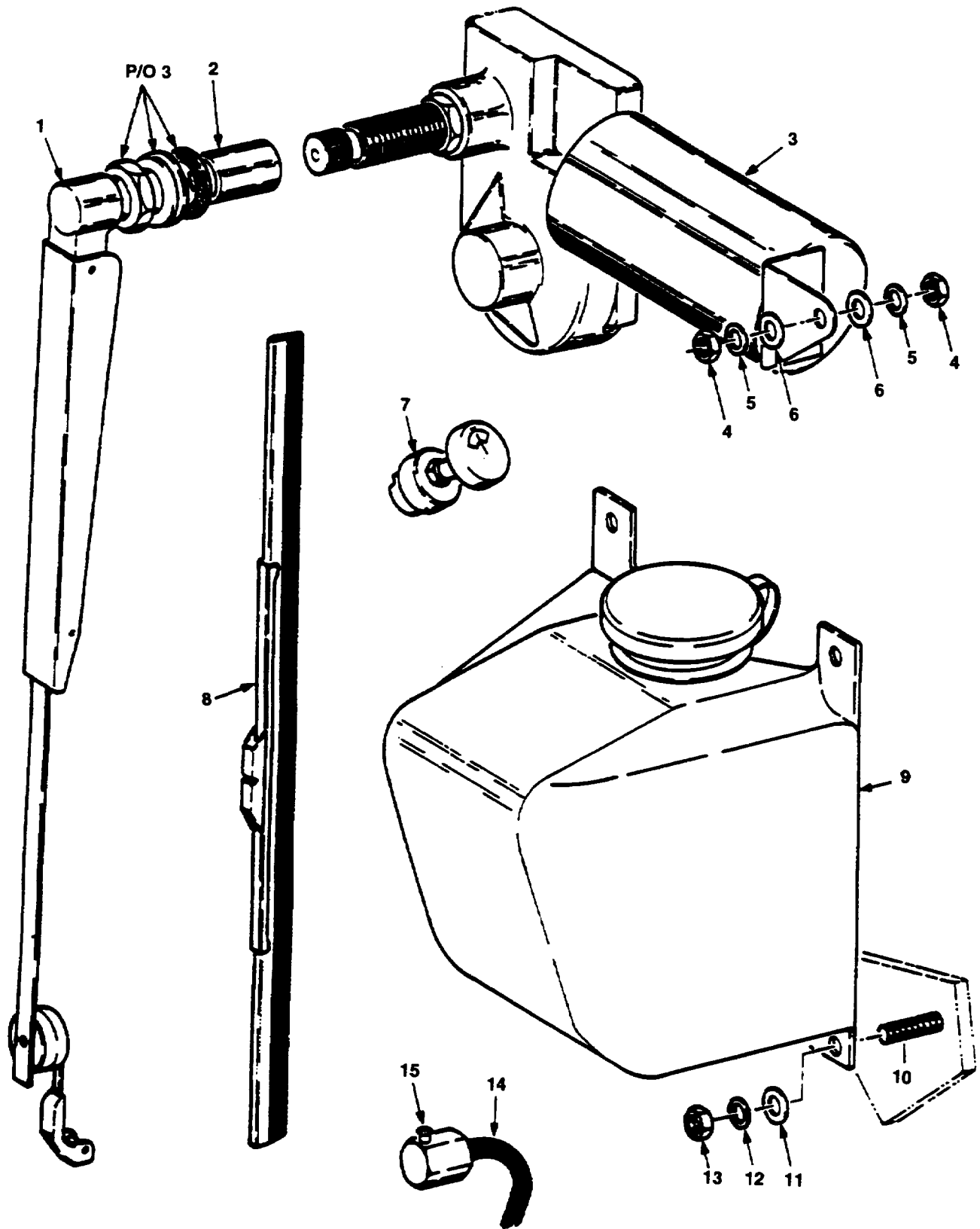

Figure 90. Windshield Wiper and Washer Installation (Group 2201).

SECTION II

TM 10-3950-672-24P

PLISN	(1) ITEM NO	(2) SMR CODE	(3) NSN	(4) CAGEC	(5) PART NUMBER	(6) DESCRIPTION AND USABLE ON CODES (UOC)	(7) QTY	TM-CODE WJM
						GROUP 2201 CANVAS, RUBBER, OR PLASTIC ITEMS AND ASSOCIATED PARTS		
						FIG. 90 WINDSHIELD WIPER AND WASHER INSTALLATION		
MZDA	1	PFOZZA	2090012890385	70412	40609-90	ARM, WIPER	1	
MZEN	2	XBOZZA		12361	6200079304	BUSHING, PLAIN.....	1	
MZCX	3	XBOZZA		1A348	WWF12C18-210	MOTOR, WIPER.....	1	
MZDU	4	PFOZZA	5310009349758	96906	MS35649-202	NUT, MACHINE	2	
MZDX	5	PFOZZA	5310000453296	96906	MS35338-43	WASHER, LOCK	2	
MZEA	6	PFOZZA	5310008098546	96906	MS27183-8	WASHER, PLAIN.....	2	
MZDR	7	XBOZZA		1A348	SW721025A	SWITCH, 2-SPEED	1	
MZDD	8	PFOZZA	2540004139755	70412	34338	BLADE, WIPER	1	
MZDG	9	XBOZZA		1A348	KT-12562	PUMP ASSY, CANISTER	1	
MZED	10	PFOZZA	5307011703203	12361	7866142140	STUD, WELD-ON.....	4	
MZER	11	PFOZZA	5310000806004	96906	MS27183-14	WASHER, PLAIN.....	4	
MZEG	12	PFOZZA	5310009338121	96906	MS35338-139	WASHER, LOCK	4	
MZEK	13	PFOZZA	5310009035966	96906	MS51971-1	NUT, HEX	4	
MZDN	14	XBOZZA		12361	6543001456	HOSE, WINDSHIELD WASHER	1	
MZDK	15	PFOZZA	2540011842155	99066	NZ 12564	NOZZLE ASSY	1	

END OF FIGURE

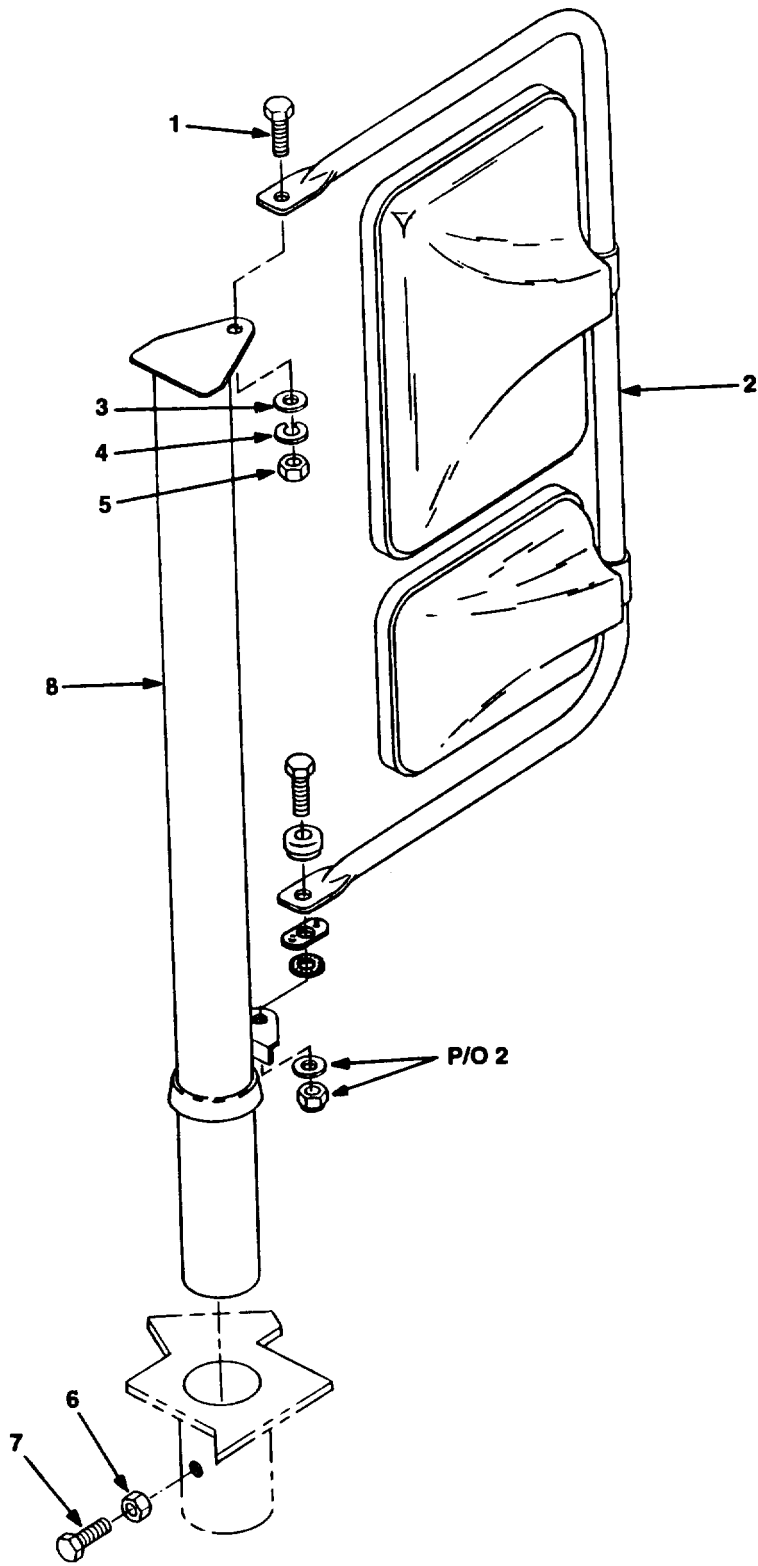

Figure 91. Rearview Mirror w/Deck Post Installation (Group 2202) (Sheet 1 of 2).

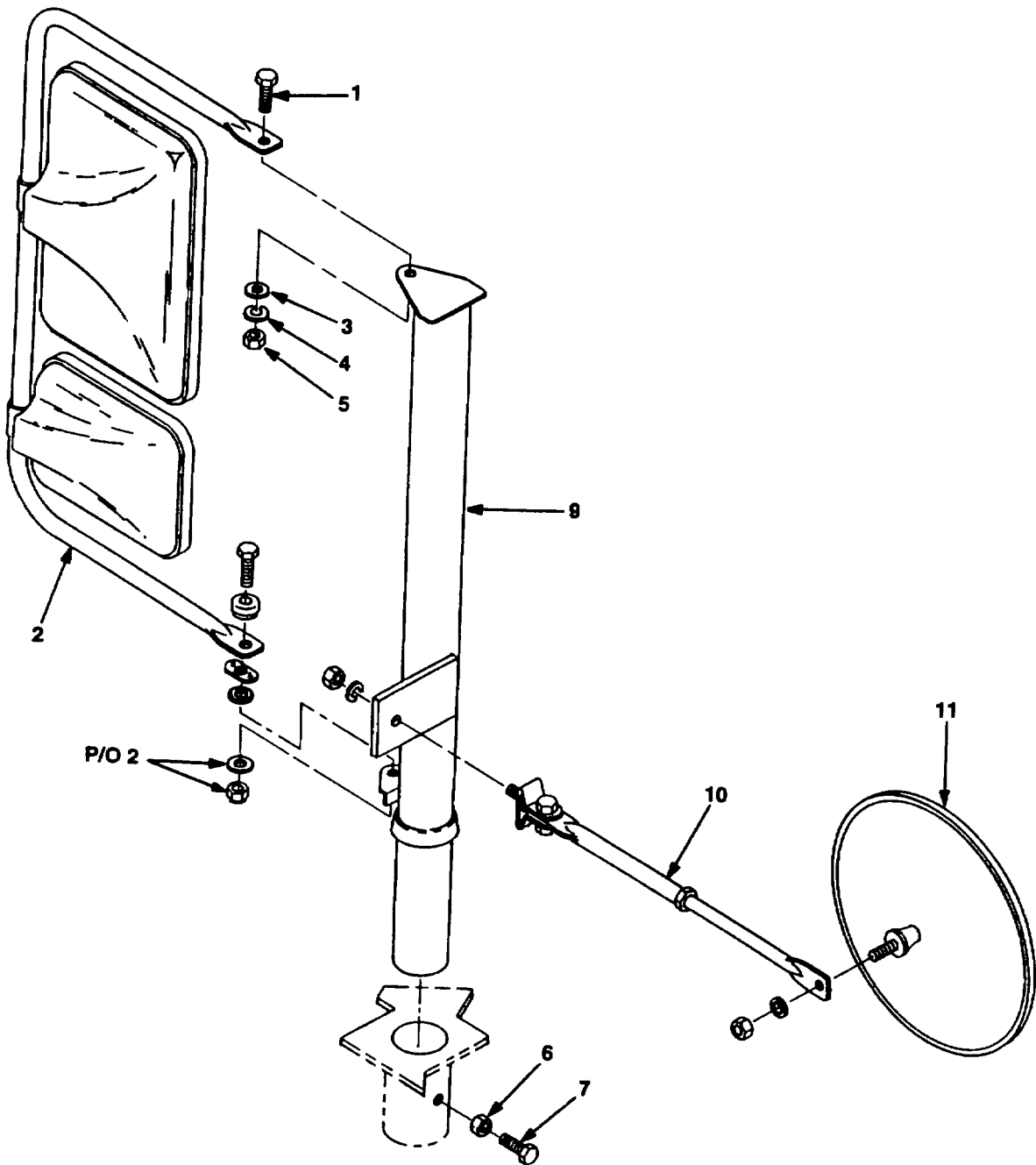

Figure 91. Rearview Mirror w/Deck Post Installation (Group 2202) (Sheet 2 of 2).

SECTION II

TM 10-3950-672-24P

	(1)	(2)	(3)	(4)	(5)	(6)	(7)	TM-CODE
PLISN	ITEM NO	SMR CODE	NSN	CAGEC	PART NUMBER	DESCRIPTION AND USABLE ON CODES (UOC)	QTY	WJM
						GROUP 2202 ACCESSORY ITEMS AND ASSOCIATED PARTS		
						FIG. 91 REARVIEW MIRROR W/DECK POST INSTALLATION		
MZLR	1	PAOZZA	5306002258499	96906	MS90725-34	SCREW, CAP HEX HEAD.....	2	
MZLA	2	PAOZZA	2540013018109	79146	C20-1P	MIRROR HEAD & LOOP	1	
MZLN	3	PAOZZA	5310000814219	96906	MS27183-12	WASHER, PLAIN	6	
MZLX	4	PAOZZA	5310004079566	96906	MS35338-45	WASHER, LOCK	2	
MZLU	5	XBOZZA		12361	7660151600	NUT, SQUARE	2	
MZMD	6	PFOZZA	5310008512682	96906	MS35691-17	NUT, HEX	2	
MZMA	7	PFOZZA	5002693211	96906	MS90725-60	SCREW, CAP HEX HEAD.....	2	
MZMG	8	XC		12361	SK950594	WELD, BRACKET MIRROR	1	
MZLD	9	XBOZZA		12361	SK950556	WELD, BRACKET MIRROR	1	
MZLK	10	PAOZZA	2540011793116	75175	93-2-0-257	ARM, REARVIEW MIRROR	1	
MZLG	11	PAOZZA	2540011799964	75175	84-2308	MIRROR, CONVEX, 8"	1	

END OF FIGURE

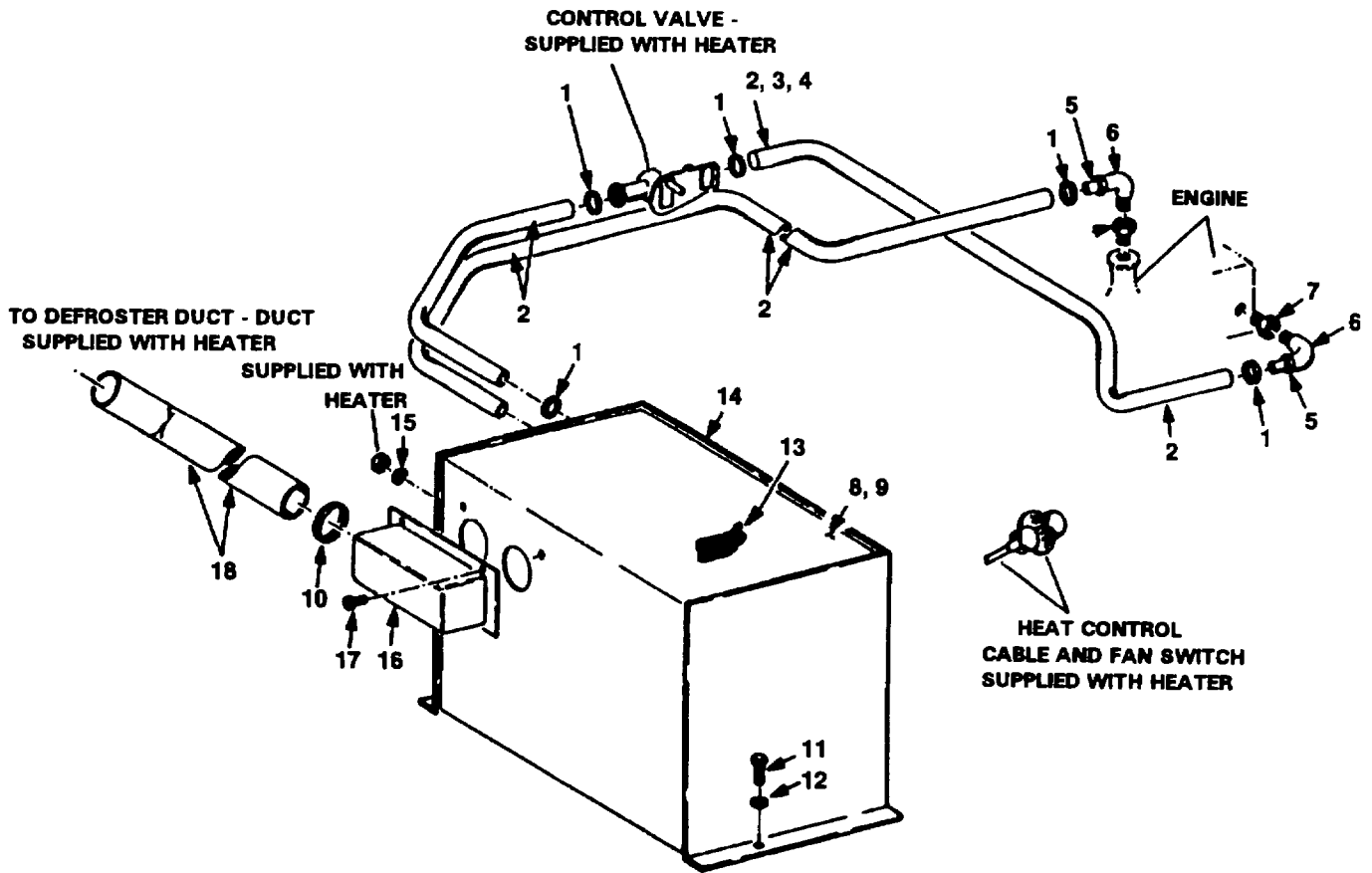

Figure 92. Cab Heater and Defroster Installation (Group 2207).

SECTION II

TM 10-3950-672-24P

PLISN	(1) ITEM NO	(2) SMR CODE	(3) NSN	(4) CAGEC	(5) PART NUMBER	(6) DESCRIPTION AND USABLE ON CODES (UOC)	(7) QTY	TM-CODE WJM
						GROUP 2207 CAB HEATER AND DEFROSTER ASSEMBLY AND ASSOCIATED PARTS		
						FIG. 92. CAB HEATER AND DEFROSTER INSTALLATION		
MZGD	1	XBOZZA		96906	NAS1922-0100	CLAMP	6	
MZGK	2	XBOZZA		12361	6543000364	HOSE, HEATER	2	
MZGX	3	PFOZZA	5340009226302	96906	MS21333-81	CLAMP, TUBING	1	
MZHA	4	PFOZZA	5305002693211	25567	B-0604	SCREW, CAP HEX HEAD.....	1	
MZGR	5	XBOZZA		12361	6650030121	PIPE	2	
MZGN	6	PFOZZA	4730002534413	96906	MS39230-3	FITTING, PIPE	2	
MZGU	7	PFOZZA	4730013401680	72423	2071-099	BUSHING, PIPE	2	
MZEX	8	XBOZZA		12361	6515000791	HEATER & DEFROSTER.....	1	
MZFA	9	PFOZZA	2540012274621	46522	781-12V-D	.HEATER ASSEMBLY	1	
MZGA	10	PFOZZA	4730009083193	66295	WWD48-58H	CLAMP, HOSE	2	
MZFG	11	PFOZZA	5305005765417	96906	MS35307-360	SCREW, CAP HEX HEAD.....	3	
MZFK	12	PFOZZA	5310006379541	96906	MS35338-46	WASHER, LOCK	3	
MZFR	13	XBOZZA		12361	6637037005	MOULDING	1	
MZFD	14	XBOZZA		12361	2114400146	WELD, BRACKET	1	
MZFN	15	PFOZZA	5310000814219	96906	MS27183-12	WASHER, PLAIN.....	3	
MZFU	16	XBOZZA		12361	2196400034	WELD, DUCT	1	
MZFX	17	PFOZZA	5305000529975	96906	MS24619-38	SCREW, SELF-TAPPING	2	
MZGG	18	XBOZZA		12361	6543001457	HOSE	1	

END OF FIGURE

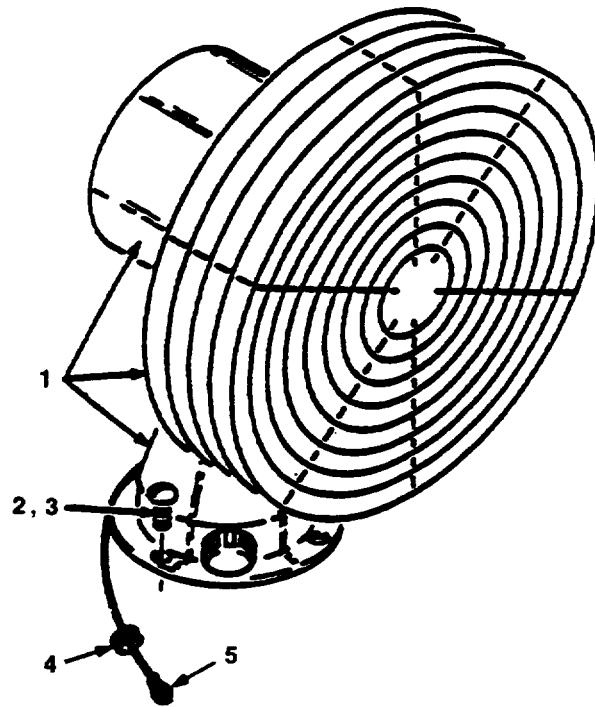

Figure 93. Cab Circulating Fan Installation (Group 2207)

SECTION II

TM 10-3950-672-24P

PLISN	(1) ITEM NO	(2) SMR CODE	(3) NSN	(4) CAGEC	(5) PART NUMBER	(6) DESCRIPTION AND USABLE ON CODES (UOC)	(7) QTY	TM-CODE WJM
						GROUP 2207 CAB HEATER AND DEFROSTER ASSEMBLY AND ASSOCIATED PARTS		
						FIG. 93. CAB CIRCULATING FAN INSTALLATION		
MZHG	1	PFOZZA	4140012555084	717416	032-0051-12	FAN	1	
MZKR	2	XBOZZA		96906	MS35225-63	SCREW, MACHINE	3	
MZKN	3	PFOZZA	5310000453296	96906	MS35338-43	WASHER, LOCK	3	
MZKK	4	XBOZZA		87585	7506000006	GROMMET	1	
MZKU	5	XBOZZA		20779	3520107-2	TERMINAL, ELECTRICAL	1	

NOTE

THE FAN (ITEM 1) WAS DETERMINED TO BE NON-REPAIRABLE FOR ECONOMIC REASONS.

END OF FIGURE

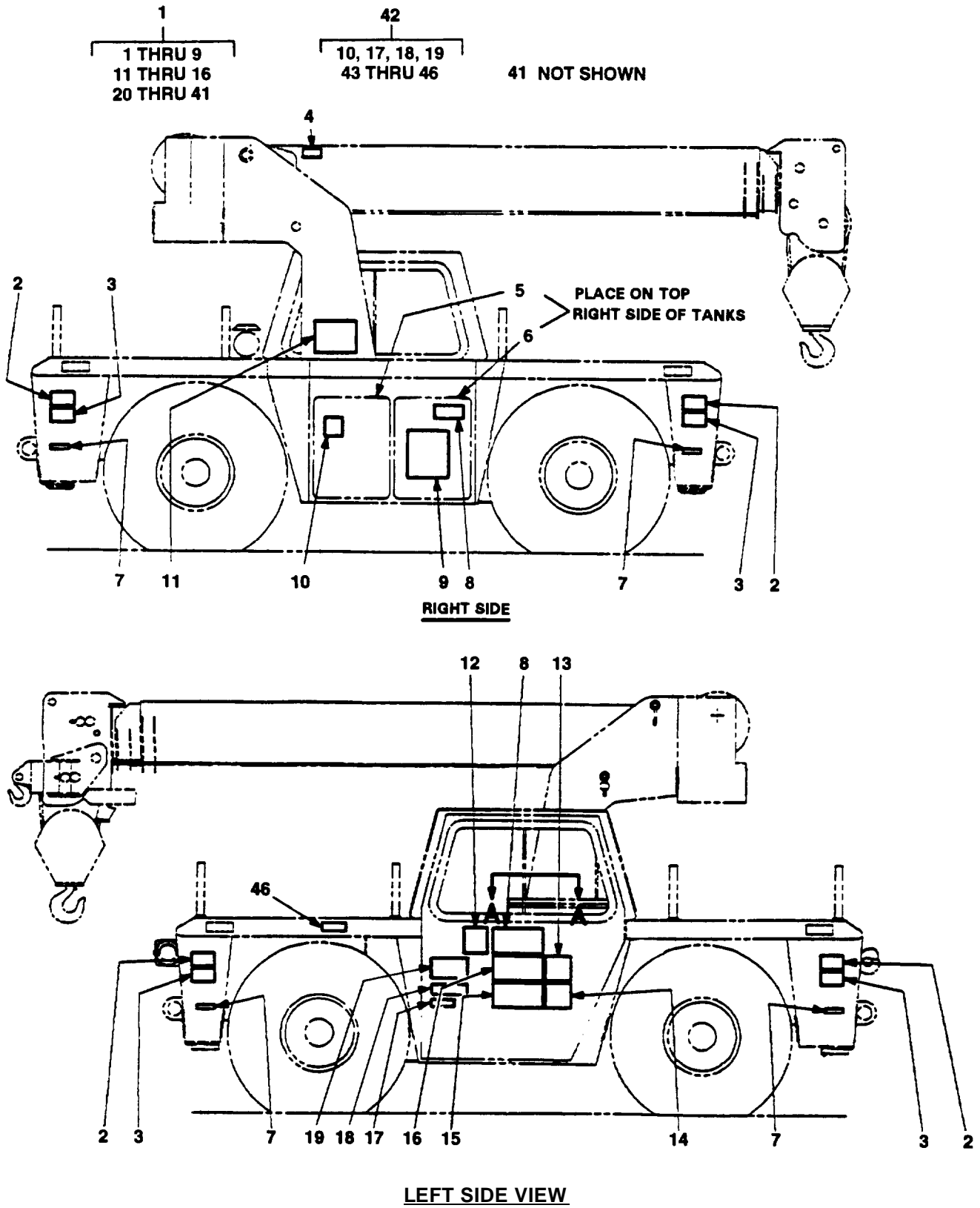

Figure 94. Decal Installation (Group 2210) (Sheet 1 of 3)

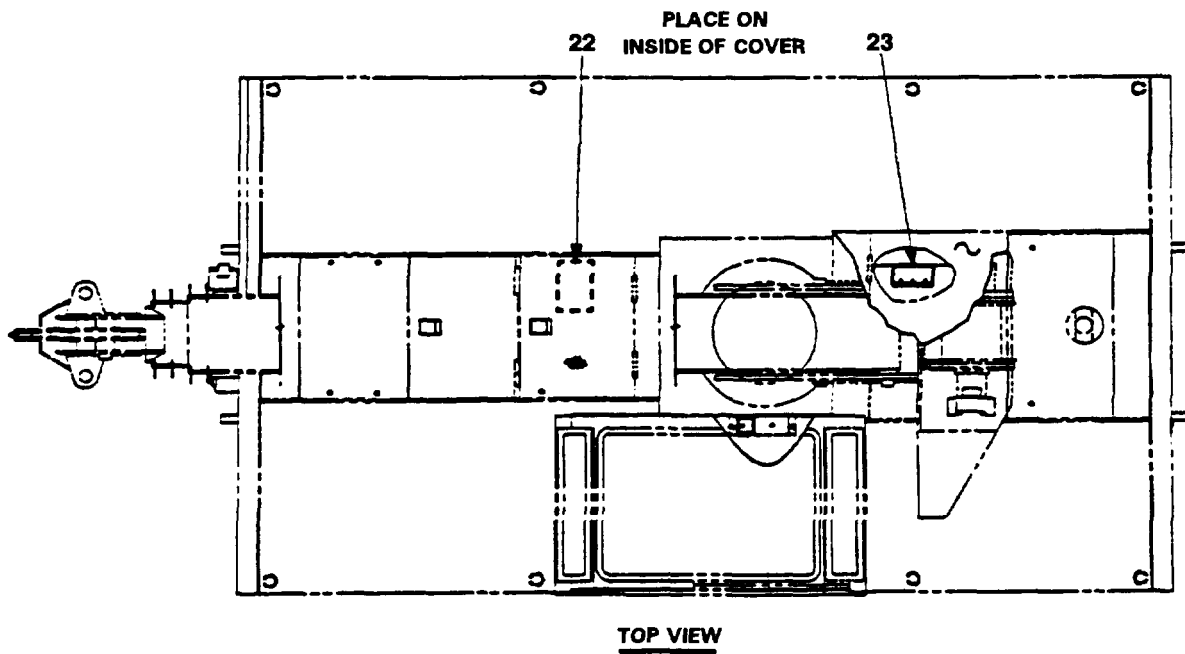
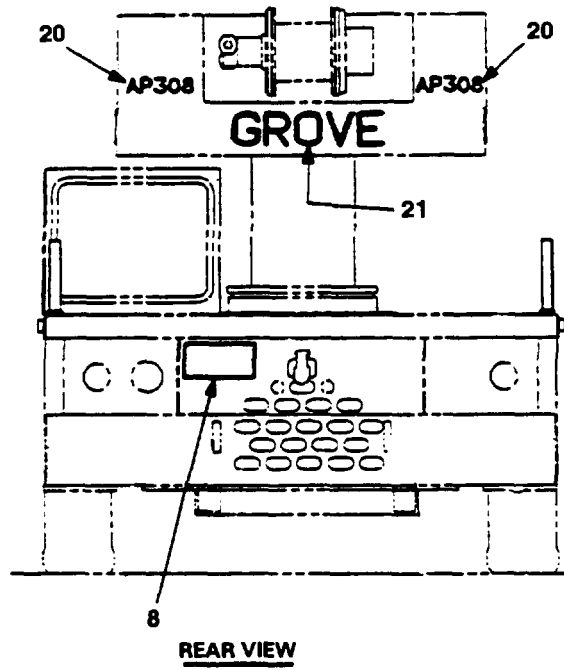

Figure 94. Decal Installation (Group 2210) (Sheet 2 of 3)

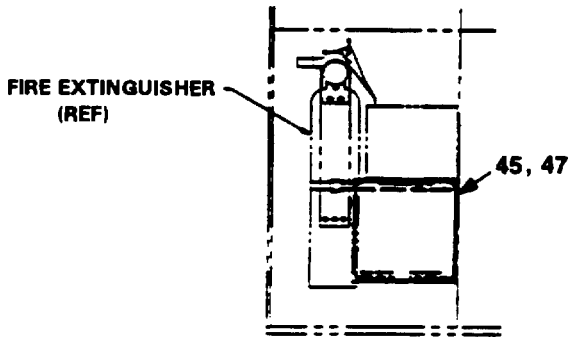
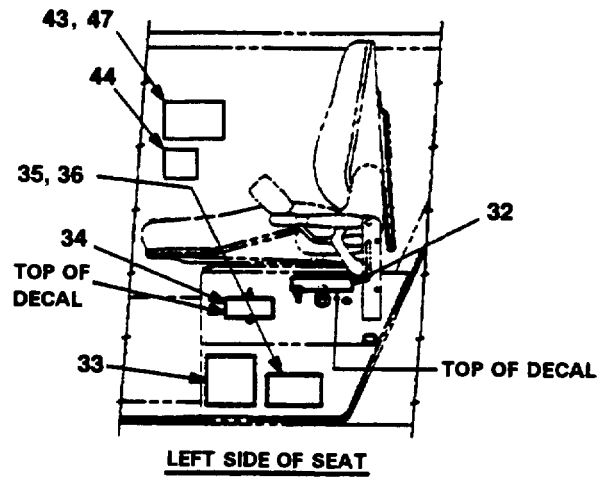
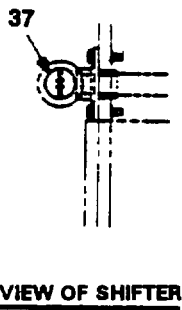
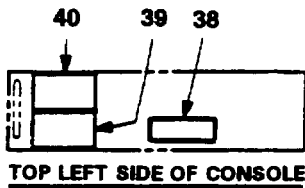
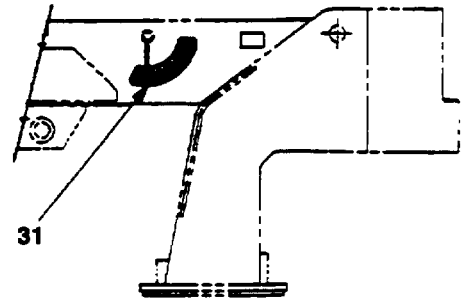
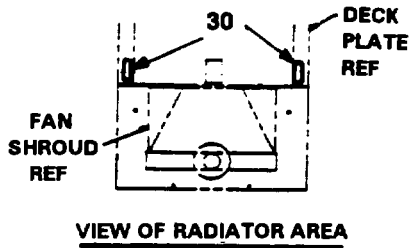
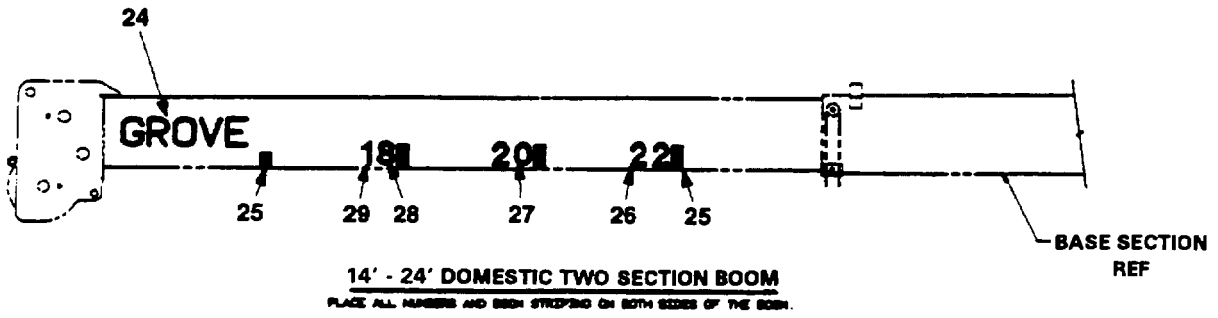

Figure 94. Decal Installation (Group 2210) (Sheet 3 of 3)

SECTION II

TM 10-3950-672-24P

PLISN	(1) ITEM NO	(2) SMR CODE	(3) NSN	(4) CAGEC	(5) PART NUMBER	(6) DESCRIPTION AND USABLE ON CODES (UOC)	(7) QTY	TM-CODE WJM
						GROUP 2210 DATA PLATES AND INSTRUCTION HOLDERS AND ASSOCIATED PARTS		
						FIG. 94. DECAL INSTALLATION		
MYNN	1	PAOZZA		12361	6376007902	DECAL INSTALLATION.....	1	
MYRG	2	PAOZZA		12361	7376007241	.DECAL, MOVING MACHINE	4	
MYRK	3	PAOZZA		12361	7376007443	.DECAL, DANGER PINS.....	4	
MYQD	4	PAOZZA		12361	7376007250	.DECAL, DANGER BOOM.....	2	
MYSX	5	PAOZZA		12361	7376007663	.DECAL, DIESEL FUEL	1	
MYPX	6	PAOZZA		12361	7376007598	.DECAL, HYDRAULIC OIL	1	
MYQG	7	PAOZZA		12361	7376007251	.DECAL, NO STEP	4	
MYNR	8	PAOZZA		12361	7376007243	.DECAL, DANGER ELECTRIC.....	4	
MYPU	9	PAOZZA		12361	7376005794	.DECAL, HAND SIGNALS.....	1	
NAPX	10	PAOZZA		12361	7376009967	.DECAL, CAUTION JP-8	1	
MYRA	11	PAOZZA		12361	7376001805	.DECAL, TRANS & LIFT	1	
MYSU	12	PAOZZA		12361	7376002013	.DECAL, PSCA.....	1	
MYPK	13	PAOZZA		12361	7376007442	.DECAL, CAUTION ELECTRIC	1	
MYPG	14	PAOZZA		12361	7376007256	.DECAL, DANGER (NEVER	1	
MYNX	15	PAOZZA		12361	7376007245	.DECAL, DANGER 2-BLO	1	
MYNU	16	PAOZZA		12361	7376007244	.DECAL, DANGER TIPPING	1	
NAQA	17	PAOZZA		12361	7376009969	.DECAL, LUBRICATION	1	
NAPG	18	PAOZZA		12361	7376009965	.DECAL, LUBRICANTS	1	
NAPK	19	PAOZZA		12361	7376010108	.CHART, LUBE POINTS.....	1	
MYOX	20	PAOZZA		12361	7376006162	.DECAL, AP308.....	2	
MYRU	21	PAOZZA		12361	7376007950	.DECAL, GROVE LOGO.....	1	
MYRD	22	PAOZZA		12361	7376009243	.DECAL, CAUTION BATTERY	1	
MYON	23	PAOZZA		12361	7376001951	.DECAL, HYD TEST PAN	1	
MYRX	24	PAOZZA		12361	7376007958	.DECAL, GROVE LOGO.....	2	
MYTR	25	PAOZZA		N0008	3483	.STRIPING, BOOM	4	
MYTX	26	PAOZZA	7690011920443	12361	7376001020	.DECAL NUMERAL "2"	6	
MYUD	27	PAOZZA	7690011705611	12361	7376001023	.DECAL NUMERAL "10"	2	
MYUA	28	PFOZZA		12361	7376001019	.DECAL NUMERAL "8"	2	
MYTU	29	PFOZZA		12361	7376001085	.DECAL NUMERAL "1"	2	
MYP A	30	PFOZZA		12361	7376007248	.DECAL, DANGER FAN.....	2	
MYUG	31	PFOZZA		12361	7376001935	.DECAL, BOOM ANGLE	1	
MYTN	32	PFOZZA		12361	7376008089	.DECAL, HEATER CONTROL.....	1	
MYSR	33	PFOZZA		12361	7376007372	.DECAL, PATENT.....	1	
MYQA	34	PFOZZA		12361	7376009705	.DECAL, OUTRIGGER	1	
MYS D	35	PFOZZA		05438	500=.511	.NAMEPLATE.....	1	
MYS G	36	PFOZZA		5N832	7760000011	.RIVET, POP	4	
MYTA	37	PFOZZA		12361	7376002017	.DECAL, SHIFT	1	
NAQK	38	PFOZZA		12361	7376009968	.DECAL, HEARING PROT.....	1	
MYQK	39	PFOZZA		12361	7376007240	.DECAL, DANGER SWING	1	
MYPN	40	PFOZZA		12361	7376007255	.DECAL, UNTRAINED OPERATOR.....	1	
MZCR	41	PFOZZA		12361	6829013586	.LUBRICATION CHART	1	
NAPD	42	PFOZZA		12361	SK950499	SUPPLEMENTARY DECAL.....	1	
NAPN	43	PFOZZA		12361	7679002780	PLATE, IDENTIFICATION	1	
NAQD	44	PFOZZA		12361	7376009254	.DECAL, WARRANTED ITEM.....	1	
NAPU	45	PFOZZA		12361	7679002779	.PLATE, TRANSPORTA TION	1	
NAQG	46	PFOZZA		12361	7376009963	.DECAL, CAUTION BRAKE.....	1	
NAPR	47	PFOZZA		5N832	AD42BS	RIVET, POP	8	

END OF FIGURE

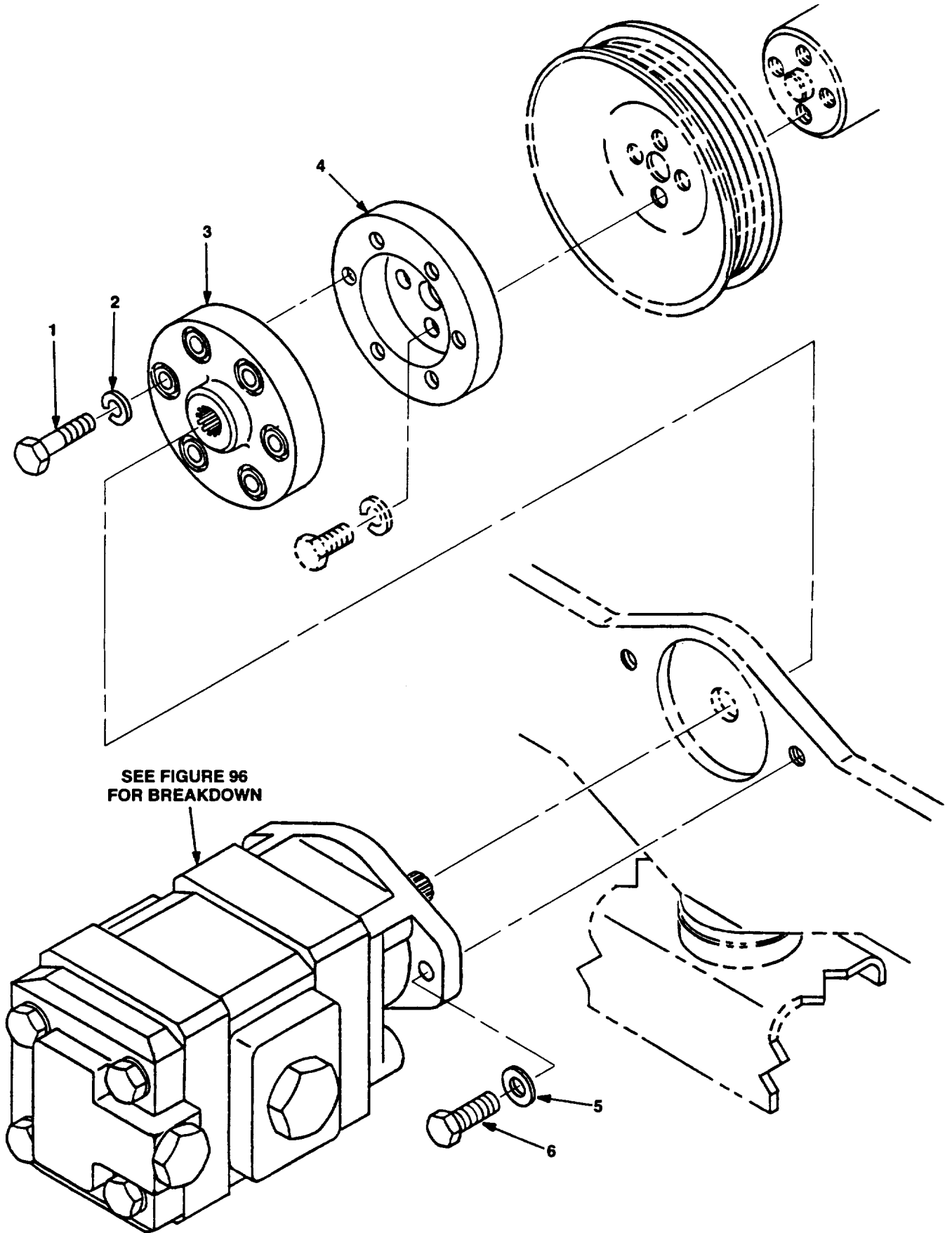

Figure 95. Two-Section Pump Installation (Group 2401)

SECTION II

TM 10-3950-672-24P

PLISN	(1) ITEM NO	(2) SMR CODE	(3) NSN	(4) CAGEC	(5) PART NUMBER	(6) DESCRIPTION AND USABLE ON CODES (UOC)	(7) QTY	TM-CODE WJM
						GROUP 2401 HYDRAULIC PUMP AND ASSOCIATED PARTS		
						FIG. 95. TWO-SECTION PUMP INSTALLATION		
MRBA	1	PFFZZA	5305000712056	80204	B1821BH044C175N	SCREW, CAP HEX HEAD.....	6	
MRPR	2	PFFZZA	5310002090965	96906	MS35338-47	WASHER, LOCK	6	
MRFK	3	XBFZZA		N0002	202349	FLEX COUPLER ASSY	1	
MRJD	4	XBFZZA		12361	4114800176	ADAPTER	1	
MRXR	5	PFFZZA	5310009391198	72582	5117082	WASHER, FLAT	2	
MRXN	6	XBFZZA	5305012810560	12361	7126211550	BOLT, PRECISION HEX.....	2	

END OF FIGURE

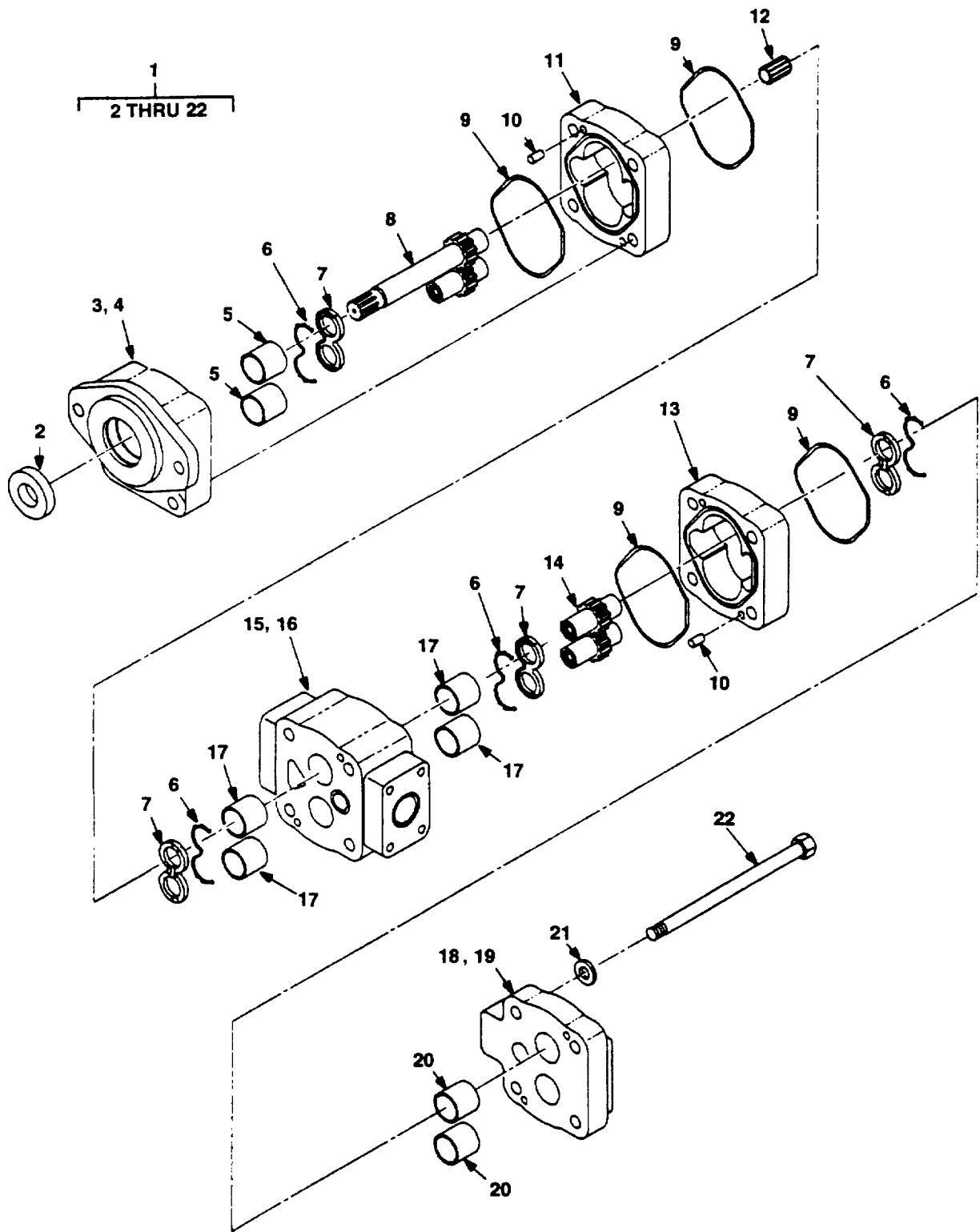

Figure 96. Two-Section Pump Assembly (Group 2401)

SECTION II

TM 10-3950-672-24P

PLISN	(1) ITEM NO	(2) SMR CODE	(3) NSN	(4) CAGEC	(5) PART NUMBER	(6) DESCRIPTION AND USABLE ON CODES (UOC)	(7) QTY	TM-CODE WJM
GROUP 2401 HYDRAULIC PUMP AND ASSOCIATED PARTS								
FIG. 96. TWO-SECTION PUMP ASSEMBLY								
MRXU	1	XBFFFA		13829	324-9120-230	PUMP, 2-SECTION.....	1	
MRZU	2	PFFZZA	5330012779910	13829	391-2883-058	.SEAL, LIP.....	1	
MRXX	3	XBFFZA		13829	324-5129-208	.HOUSING, SECTION.....	1	
MRYA	4	XBFFZA		13829	324-5029-204	.END COVER, SHAFT.....	1	
MRYD	5	XBFFZA		13829	391-0482-203	.BUSHING.....	2	
MSAA	6	XBFFZA	5330013754194	2Y614	3J11439	.SEAL.....	4	
MRZX	7	XBFFZA		13829	9722104229	.PLATE.....	4	
MRZG	8	XBFFZA		13829	324-2913-431	.SHAFT.....	1	
MSAD	9	PFFZZA	5330009173638	13829	UB3006-242	.GASKET.....	4	
MSAG	10	PFFZZA	5315010690603	13829	391-2082-032	.PIN.....	8	
MRYR	11	XBFFZA		13829	324-8113-100	.HOUSING, GEAR.....	1	
MSAK	12	XBFFZA	3040012970275	13829	324-1133-001	.SHAFT.....	1	
MRZD	13	XBFFZA		13829	324-8110-100	.HOUSING.....	1	
MRZK	14	XBFFZA		13829	324-2810-005	.GEAR.....	1	
MRYU	15	XBFFZA		13829	324-7611-917	.HOUSING, BEARING CARRIER.....	1	
MRYX	16	XBFFZA		13829	324-7111-917	.BEARING, CARRIER.....	1	
MRZA	17	XBFFZA		13829	391-0482-203	.BUSHING.....	4	
MRYG	18	XBFFZA		13829	324-3112-938	.HOUSING, PEC.....	1	
MRYK	19	XBFFZA		13829	324-3012-938	.COVER, PLATFORM.....	1	
MRYN	20	XBFFZA		13829	391-0482-203	.BUSHING.....	2	
MRZN	21	PFFZZA	5310012542574	13829	391-3784-028	.WASHER.....	4	
MRZR	22	XBFFZA		13829	391-1401-522	.SCREW, CAP HEX HEAD.....	4	

END OF FIGURE

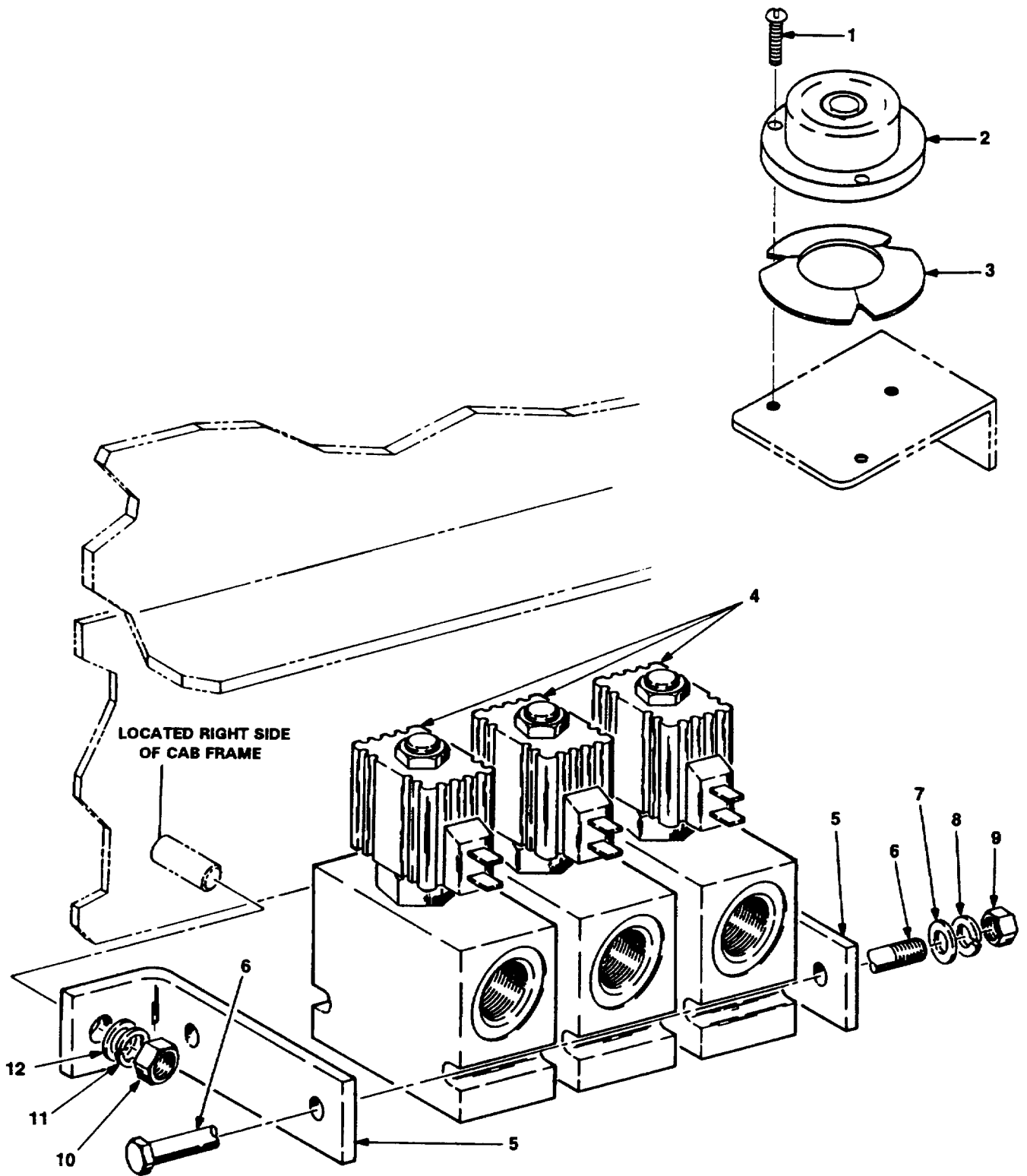

Figure 97. Hydraulic Lockout/Level Indicator Installation (Group 2402)

SECTION II

TM 10-3950-672-24P

PLISN	(1) ITEM NO	(2) SMR CODE	(3) NSN	(4) CAGEC	(5) PART NUMBER	(6) DESCRIPTION AND USABLE ON CODES (UOC)	(7) QTY	TM-CODE WJM
						GROUP 2402 HYDRAULIC CONTROL VALVE AND ASSOCIATED PARTS		
						FIG. 97. HYDRAULIC LOCKOUT/LEVEL INDICATOR INSTALLATION		
MWEX	1	PFOZZA		96906	MS35224-17	SCREW, MACHINE	3	
MWJD	2	PFFZZA	5210001520493	82084	2-14000	LEVEL	1	
MWJG	3	PFFZZA	5310012963659	82084	J-1380	SPRING.....	1	
MYWD	4	PFFZZA	4810012893489	12361	7926001623	VALVE, SOLENOID 2-W	3	
MYWG	5	XBFZZA		12361	6705011179	PLATE, MOUNTING	2	
MYWK	6	XBFZZA		12361	7112145050	BOLT, HEX HEAD	2	
MYWN	7	PFFZZA	5310008094058	96906	MS27183-10	WASHER, PLAIN.....	2	
MYWR	8	PFFZZA	5310009338121	96906	MS35338-139	WASHER, LOCK	2	
MYWU	9	PFFZZA	5310009035966	96906	MS51971-1	NUT, HEX	2	
MYXD	10	PFFZZA	5310007320558	96906	MS51967-8	NUT, HEX	2	
MYXA	11	PFFZZA	5310006379541	96906	MS35338-46	WASHER, LOCK	2	
MYWX	12	PFFZZA	5310000806004	96906	MS27183-14	WASHER, PLAIN.....	2	

END OF FIGURE

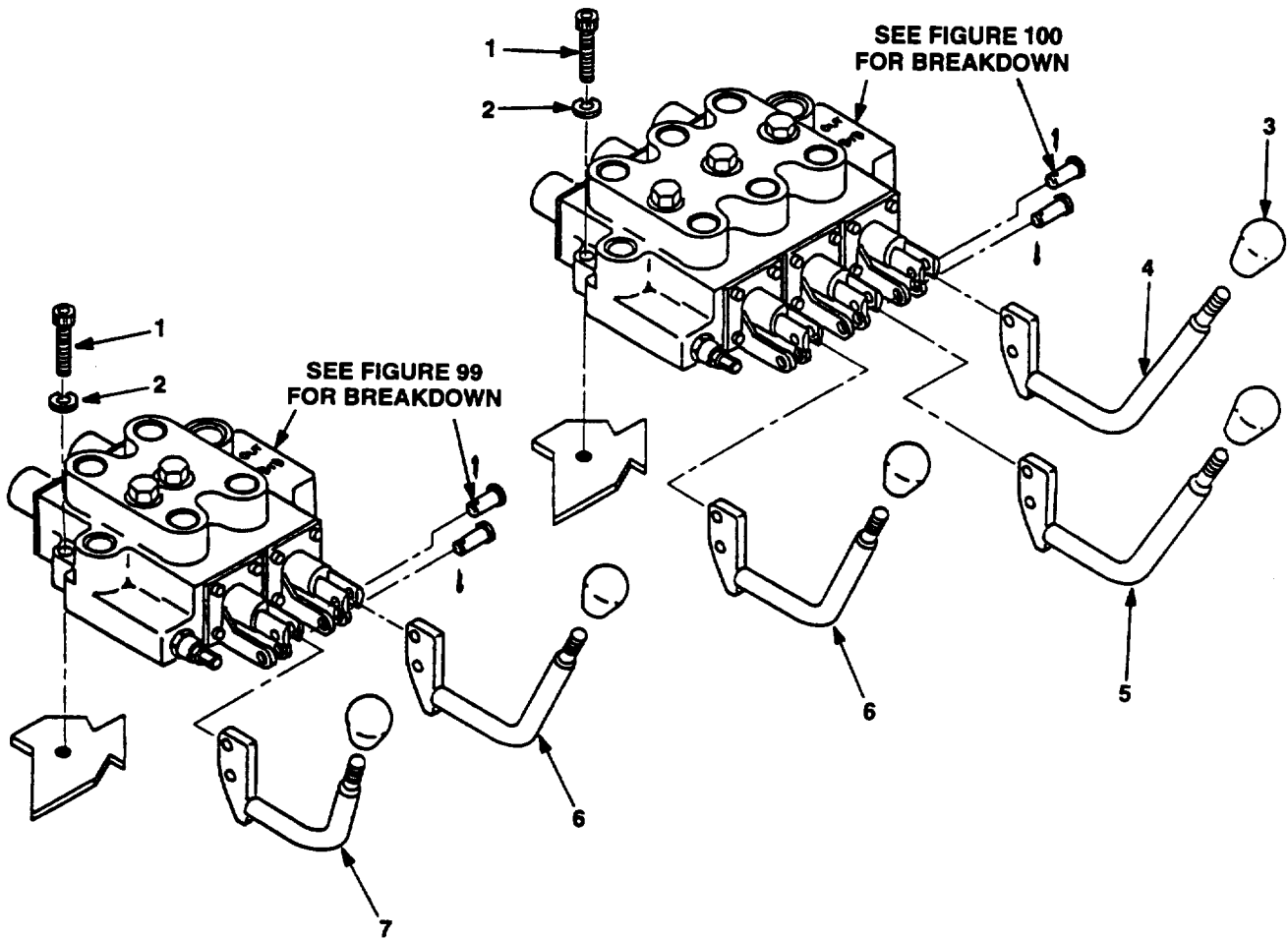

Figure 98. Hydraulic Control Valves and Linkage (Group 2402)

SECTION II

TM 10-3950-672-24P

	(1)	(2)	(3)	(4)	(5)	(6)	(7)	TM-CODE
PLISN	ITEM NO	SMR CODE	NSN	CAGEC	PART NUMBER	DESCRIPTION AND USABLE ON CODES (UOC)	QTY	WJM
						GROUP 2402 HYDRAULIC CONTROL VALVE AND ASSOCIATED PARTS		
						FIG. 98. HYDRAULIC CONTROL VALVES AND LINKAGE		
MWMD	1	XBOZZA		12361	7110161605	SCREW, CAP	6	
MWJN	2	PFFZZA	5310006379541	96906	MS35338-46	WASHER, LOCK	8	
MVXN	3	XBOZZA	5355010613013	80813	238	KNOB	5	
MWFA	4	XBOZZA		12361	7511000483	HANDLE.....	1	
MVXK	5	XBOZZA		12361	7511000482	HANDLE.....	1	
MWLN	6	XBOZZA		6K430	7511000484	HANDLE.....	2	
MWDR	7	XBOZZA		12361	7511000480	HANDLE.....	1	

END OF FIGURE

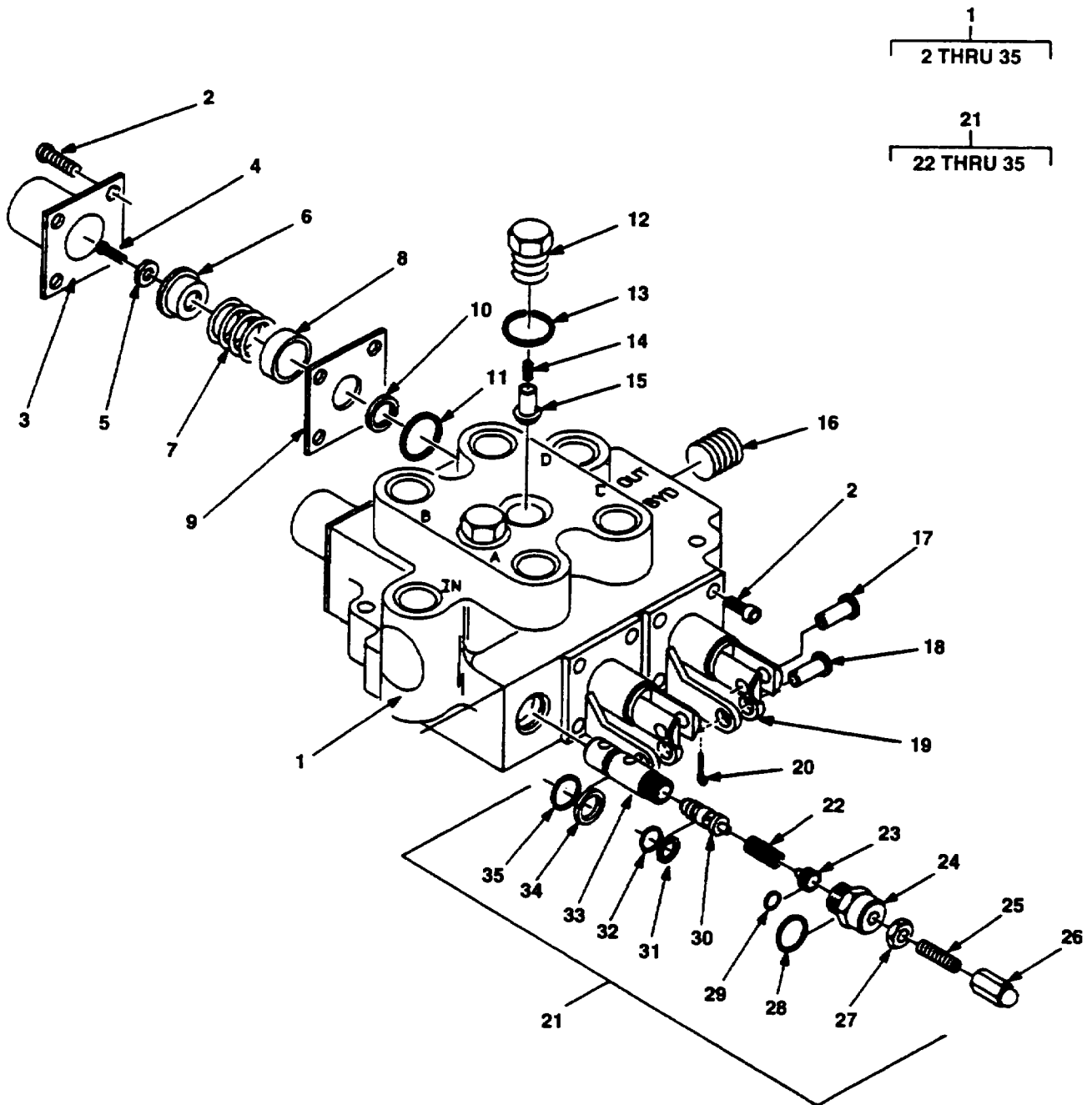

Figure 99. Two-Section Valve Assembly (Group 2402)

SECTION II

TM 10-3950-672-24P

PLISN	(1) ITEM NO	(2) SMR CODE	(3) NSN	(4) CAGEC	(5) PART NUMBER	(6) DESCRIPTION AND USABLE ON CODES (UOC)	(7) QTY	TM-CODE WJM
						GROUP 2402 HYDRAULIC CONTROL VALVE AND ASSOCIATED PARTS		
						FIG. 99. TWO-SECTION VALVE ASSEMBLY		
MVND	1	XBFZZA		29260	HC-V-K41RD526ECA5B 2A2	VALVE ASSY, 2-BANK	1	
MVNK	2	XBFZZA		29260	170003017	.SCREW, CAP HEX HEAD	16	
MVNG	3	XBFZZA		29260	670500005	.CAP, SPRING	2	
MVNN	4	XBFZZA		29260	220000951	.SCREW, CAP	2	
MVNR	5	XBFZZA		29260	670500004	.WASHER	2	
MVNU	6	XBFZZA		29260	671400011	.CUP, STOP	2	
MVNX	7	XBFZZA		29260	670300001	.SPRING	2	
MVPA	8	XBFZZA		29260	671400001	.CUP, STOP	2	
MVPD	9	XBFZZA		29260	670500003	.PLATE, RETAINER	2	
MVPG	10	XBFZZA		29260	670500010	.SEAL, BACK-UP	4	
MVPK	11	XBFZZA		29260	240000213	.PACKING, PREFORMED	4	
MVPN	12	XBFZZA		29260	617600001	.PLUG	2	
MVPR	13	XBFZZA		29260	240000908	.PACKING, PREFORMED	2	
MVPU	14	XBFZZA		29260	670300007	.SPRING	2	
MVPX	15	XBFZZA		29260	670100001	.POPPET	2	
MVQA	16	XBFZZA		29260	200018004	.PLUG	1	
MVQD	17	XBFZZA		29260	671700002	.PIN, CLEVIS	2	
MVQG	18	XBFZZA		29260	671700001	.PIN, CLEVIS	2	
MVQK	19	XBFZZA		29260	660350001	.CLEVIS, SUB-ASSY	2	
MVQN	20	XBFZZA		29260	220001512	.PIN, COTTER	4	
MVQR	21	XBFZZA		29260	66025000-2500	.CARTRIDGE, RELIEF	1	
MVRN	22	XBFZZA		29260	670300005	.SPRING	1	
MVRR	23	XBFZZA		29260	671100004	.RETAINER, SPRING	1	
MVSA	24	XBFZZA		29260	671000001	.PLUG	1	
MVSG	25	XBFZZA		29260	220000709	.SCREW, SET	1	
MVSK	26	XBFZZA		29260	671800008	.NUT, ACORN	1	
MVSD	27	XBFZZA		29260	220001304	.NUT, JAM	1	
MVRX	28	XBFZZA		29260	240000116	.PACKING, PREFORMED	1	
MVRU	29	XBFZZA		29260	240000012	.PACKING, PREFORMED	1	
MVRK	30	XBFZZA		29260	671100005	.PISTON	1	
MVRG	31	XBFZZA		29260	240019015	.PACKING, PREFORMED	1	
MVRD	32	XBFZZA		29260	240000015	.PACKING, PREFORMED	1	
MVRA	33	XBFZZA		29260	671000002	.CARTRIDGE, RELIEF	1	
MVQX	34	XBFZZA		29260	240019011	.PACKING, PREFORMED	1	
MVQU	35	XBFZZA		29260	240000011	.PACKING, PREFORMED	1	

END OF FIGURE

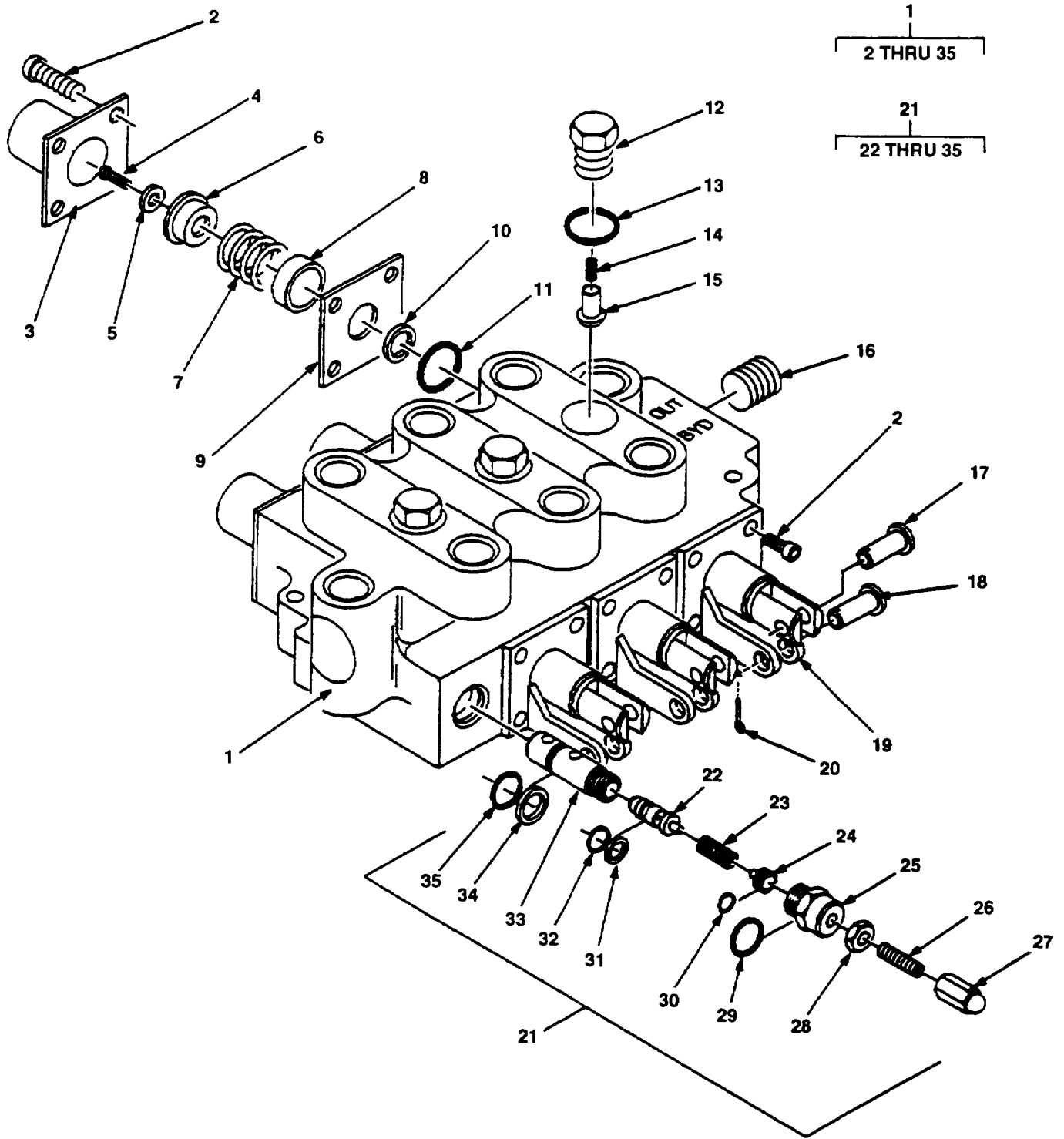

Figure 100. Three-Section Valve Assembly (Group 2402)

SECTION II

TM 10-3950-672-24P

PLISN	(1) ITEM NO	(2) SMR CODE	(3) NSN	(4) CAGEC	(5) PART NUMBER	(6) DESCRIPTION AND USABLE ON CODES (UOC)	(7) QTY	TM-CODE WJM
						GROUP 2402 HYDRAULIC CONTROL VALVE AND ASSOCIATED PARTS		
						FIG. 100. THREE-SECTION VALVE ASSEMBLY		
MVSU	1	XBFZZA		29260	HC-V-K40RD536ECAA5B 2A2	VALVE ASSY, 3-BANK	1	
MVTA	2	XBFZZA		29260	170003017	.SCREW, CAP HEX HEAD	24	
MVSX	3	XBFZZA		29260	670500005	.CAP, SPRING	3	
MVTD	4	XBFZZA		29260	220000951	.SCREW, CAP	3	
MVTG	5	XBFZZA		29260	670500004	.WASHER	3	
MVTK	6	XBFZZA		29260	671400011	.CUP, STOP	3	
MVTN	7	XBFZZA		29260	670300001	.SPRING	3	
MVTR	8	XBFZZA		29260	671400001	.CUP, STOP	3	
MVTU	9	XBFZZA		29260	670500003	.PLATE, RETAINER	3	
MVTX	10	XBFZZA		29260	670500010	.SEAL, BACK-UP	6	
MVUA	11	XBFZZA		29260	240000213	.PACKING, PREFORMED	6	
MVUD	12	XBFZZA		29260	617600001	.PLUG	3	
MVUG	13	XBFZZA		29260	240000908	.PACKING, PREFORMED	3	
MVUK	14	XBFZZA		29260	670300007	.SPRING	3	
MVUN	15	XBFZZA		29260	670100001	.POPPET	3	
MVUR	16	XBFZZA		29260	200018004	.PLUG	1	
MVUU	17	XBFZZA		29260	671700002	.PIN, CLEVIS	3	
MVUX	18	XBFZZA		29260	671700001	.PIN, CLEVIS	3	
MWA	19	XBFZZA		29260	660350001	.CLEVIS, SUB-ASSY	3	
MVVD	20	XBFZZA		29260	220001512	.PIN, COTTER	6	
MVVG	21	XBFZZA		29260	660250002	.CARTRIDGE, RELIEF	1	
MVWA	22	XBFZZA		29260	671100005	.PISTON	1	
MVWD	23	XBFZZA		29260	670300005	.SPRING	1	
MVWG	24	XBFZZA		29260	671100004	.RETAINER, SPRING	1	
MVWR	25	XBFZZA		29260	671000001	.PLUG	1	
MVWX	26	XBFZZA		29260	220000709	.SCREW, SET	1	
MVXA	27	XBFZZA		29260	671800008	.NUT, ACORN	1	
MVWU	28	XBFZZA		29260	220001304	.NUT, JAM	1	
MVWN	29	XBFZZA		29260	240000116	.PACKING, PREFORMED	1	
MVWK	30	XBFZZA		29260	240000012	.PACKING, PREFORMED	1	
MWX	31	XBFZZA		29260	240019015	.PACKING, PREFORMED	1	
MVVU	32	XBFZZA		29260	240000015	.PACKING, PREFORMED	1	
MWR	33	XBFZZA		29260	671000002	.CARTRIDGE, RELIEF	1	
MWN	34	XBFZZA		29260	240019011	.PACKING, PREFORMED	1	
MVVK	35	XBFZZA		29260	240000011	.PACKING, PREFORMED	1	

END OF FIGURE

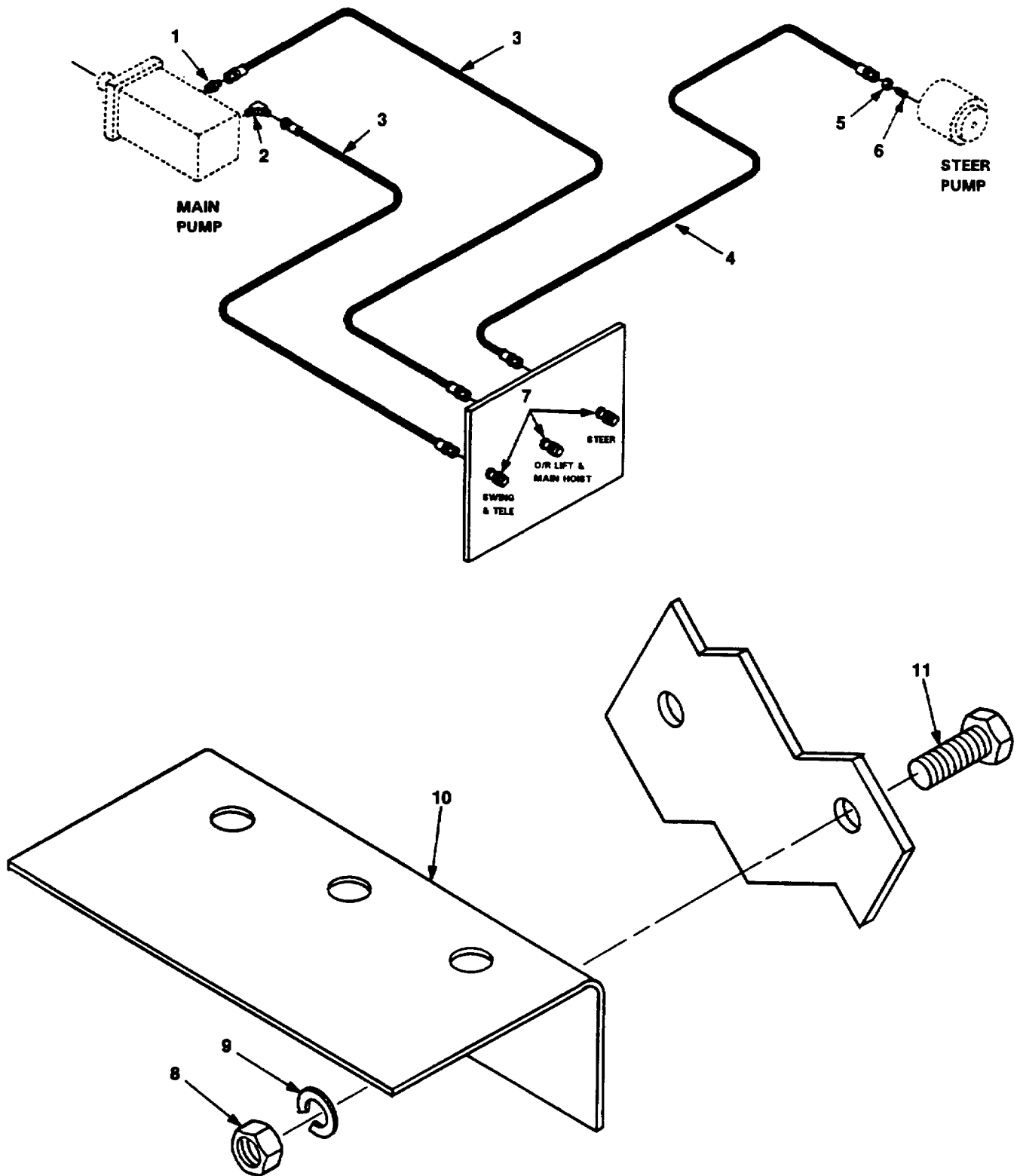

Figure 101. Pressure Check Hydraulic Lines Installation (Group 2406)

SECTION II

TM 10-3950-672-24P

PLISN	(1) ITEM NO	(2) SMR CODE	(3) NSN	(4) CAGEC	(5) PART NUMBER	(6) DESCRIPTION AND USABLE ON CODES (UOC)	(7) QTY	TM-CODE WJM
						GROUP 2406 STRAINERS, FILTES, LINES, AND FITTINGS AND ASSOCIATED PARTS		
						FIG. 101. PRESSURE CHECK HYDRAULIC LINES INSTALLATION		
NAKU	1	PFOZZA	4730008377073	96906	MS51500A4-4S	ADAPTER, STRAIGHT	1	
NALK	2	XBOZZA		13174	849FS-04X04	ELBOW, 90 DEGREE.....	1	
NALD	3	XBOZZA		13174	HR8-CY04-04NJX04	HOSE ASSEMBLY	2	
					NJ48			
NALG	4	XBOZZA		13174	HR8-CY04-04NJX-04	HOSE ASSEMBLY	1	
					NJ24			
NALA	5	XBOZZA		13174	841FS-08X08	NUT.....	1	
NAKX	6	XBOZZA		13174	883FS-08X04	REDUCER	1	
NAKR	7	XBOZZA		53790	184/16-S5X20	FITTING, STAUFF	3	
MSCA	8	PFOZZA	5310007320558	96906	MS51967-8	NUT, HEX	4	
MSCG	9	PFOZZA	5310006379541	96906	MS35338-46	WASHER, LOCK	4	
MSCK	10	XBFZZA		12361	4114800180	BRACKET, MOUNTING	1	
MSCN	11	XBFZZA	5305002693211	96906	MS90725-60	SCREW, CAP HEX HEAD.....	2	

END OF FIGURE

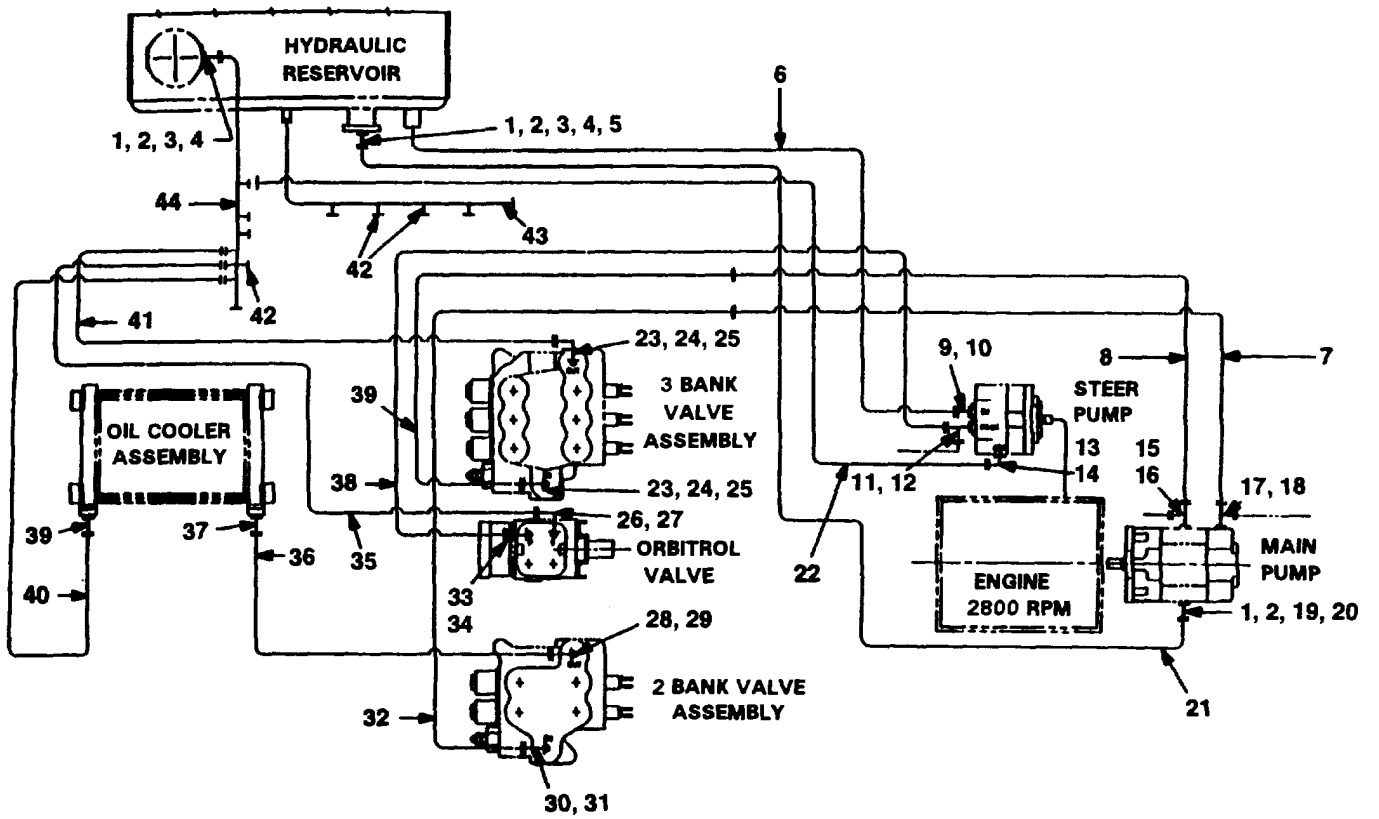

Figure 102. Supply/Pressure/Return Hydraulic Lines (Group 2406)

SECTION II

TM 10-3950-672-24P

PLISN	(1) ITEM NO	(2) SMR CODE	(3) NSN	(4) CAGEC	(5) PART NUMBER	(6) DESCRIPTION AND USABLE ON CODES (UOC)	(7) QTY	TM-CODE WJM
						GROUP 2406 STRAINERS, FILTERS, LINES, AND FITTINGS AND ASSOCIATED PARTS		
						FIG. 102. SUPPLY/PRESSURE/RETURN HYDRAULIC LINES		
MXXX	1	PFOZZA	5305013258388	96906	MS90725-113	SCREW, CAP HEX HEAD.....	12	
MXXR	2	PFOZZA	5310009338778	96906	MS35338-143	WASHER, LOCK	12	
MXYK	3	PFOZZA	4730006901174	63906	32SF-2	FLANGE, SPLIT.....	4	
MXYN	4	PFOZZA	5330009843762	02697	2-228-N674-70	PACKING, PREFORMED	2	
MXXX	5	XBOZZA		00624	500023-32S	ADAPTER, FLANGE.....	1	
MXZX	6	XBOZZA		00624	1C03725MMM0600A	HOSE ASSEMBLY.....	1	
MYAD	7	XBOZZA		00624	FA4011KKK1050M	HOSE ASSEMBLY.....	1	
MYAA	8	XBOZZA		99103	7550609582	HOSE ASSEMBLY.....	1	
MXXA	9	XBOZZA		13174	848-FSO-16X16	ADAPTER, STRAIGHT.....	1	
MXXD	10	PFOZZA	5330011680885	00624	22617-16	.PACKING, PREFORMED	1	
MXYD	11	PFOZZA	4730006252935	96906	MS51530B8	TEE RUN, MALE.....	1	
MXYG	12	PFOZZA	5330012442273	01276	22617-8	.PACKING, PREFORMED	1	
MXWN	13	XBOZZA		13174	849-FSO-08X10	ELBOW, 90 DEGREE.....	1	
MXWR	14	PFOZZA	5330010404772	00624	22617-10	.PACKING, PREFORMED	1	
MXXX	15	XBOZZA		12361	6406000476	ELBOW, 45 DEGREE.....	1	
MYA	16	PFOZZA	5330011680885	00624	22617-16	.PACKING, PREFORMED	1	
MYBD	17	XBOZZA		12361	6406000477	ELBOW, 45 DEGREE.....	1	
MYBG	18	PFOZZA	5330002287196	00624	22617-12	.PACKING, PREFORMED	1	
MXXG	19	PFOZZA	4730000893406	81349	M52525/16-24	FLANGE, SPLIT.....	2	
MXU	20	PFOZZA	5330004341494	02697	2-225-N674-70	PACKING, PREFORMED	1	
MXYR	21	XBOZZA		00624	1C03727RRP0740A	CHART, HOSE ASSY.....	1	
MYAG	22	XBOZZA		00624	FL1526HHH0740	HOSE ASSEMBLY.....	2	
MXZR	23	XBOZZA		30780	F50G-S-12-3/4	ADAPTER.....	2	
MXZU	24	PFOZZA	5330002287196	00624	22617-12	.PACKING, PREFORMED	1	
MYBK	25	XBOZZA		13174	849-FSO-16X12	ELBOW, 90 DEGREE.....	2	
MYAU	26	XBOZZA		30780	C50X-S-08X08	ELBOW, 90 DEGREE.....	1	
MYAX	27	PFOZZA	5330012442273	01276	22617-8	.PACKING, PREFORMED	1	
MXWG	28	PFOZZA	4730011690592	13174	848-FSO-16X12	ADAPTER, STRAIGHT.....	1	
MXWK	29	PFOZZA	5330002287196	00624	22617-12	.PACKING, PREFORMED	1	
MXWU	30	PFOZZA	4730011697628	13174	848-FSO-12X12	ADAPTER, STRAIGHT.....	1	
MXWX	31	PFOZZA	5330002287196	00624	22617-12	.PACKING, PREFORMED	1	
MXYU	32	XBOZZA		12361	7910010382	TUBE ASSEMBLY.....	1	
MXWA	33	XBOZZA		13174	848-FSO-08X08	ADAPTER, STRAIGHT.....	1	
MXWD	34	PFOZZA	5330012442273	01276	22617-8	.PACKING, PREFORMED	1	
MXZK	35	XBOZZA		00624	FL1315HHH0360	HOSE ASSEMBLY.....	1	
MYAR	36	XBOZZA		00624	FG1556MMM0600	HOSE ASSEMBLY.....	1	
MYAK	37	PFOZZA	4730007182621	96906	MS51500A16	ADAPTER, STRAIGHT.....	2	
MXZN	38	XBOZZA		00624	FL1526HHH0930	HOSE ASSEMBLY.....	1	
MYX	39	XBOZZA		99103	7910010046	TUBE ASSEMBLY.....	1	
MYAN	40	XBOZZA		00624	FA6979MMM530	HOSE ASSEMBLY.....	1	
MXZA	41	XBOZZA		00624	FG1011MMM0240K	HOSE ASSEMBLY.....	1	
MYBA	42	PFOZZA	5310002576177	01276	210292-6S	NUT, CAP.....	3	
MXZD	43	XBOZZA		12361	7910010050	TUBE ASSY.....	1	
MXZG	44	XBOZZA		99103	7910010380	TUBE ASSEMBLY.....	1	

END OF FIGURE

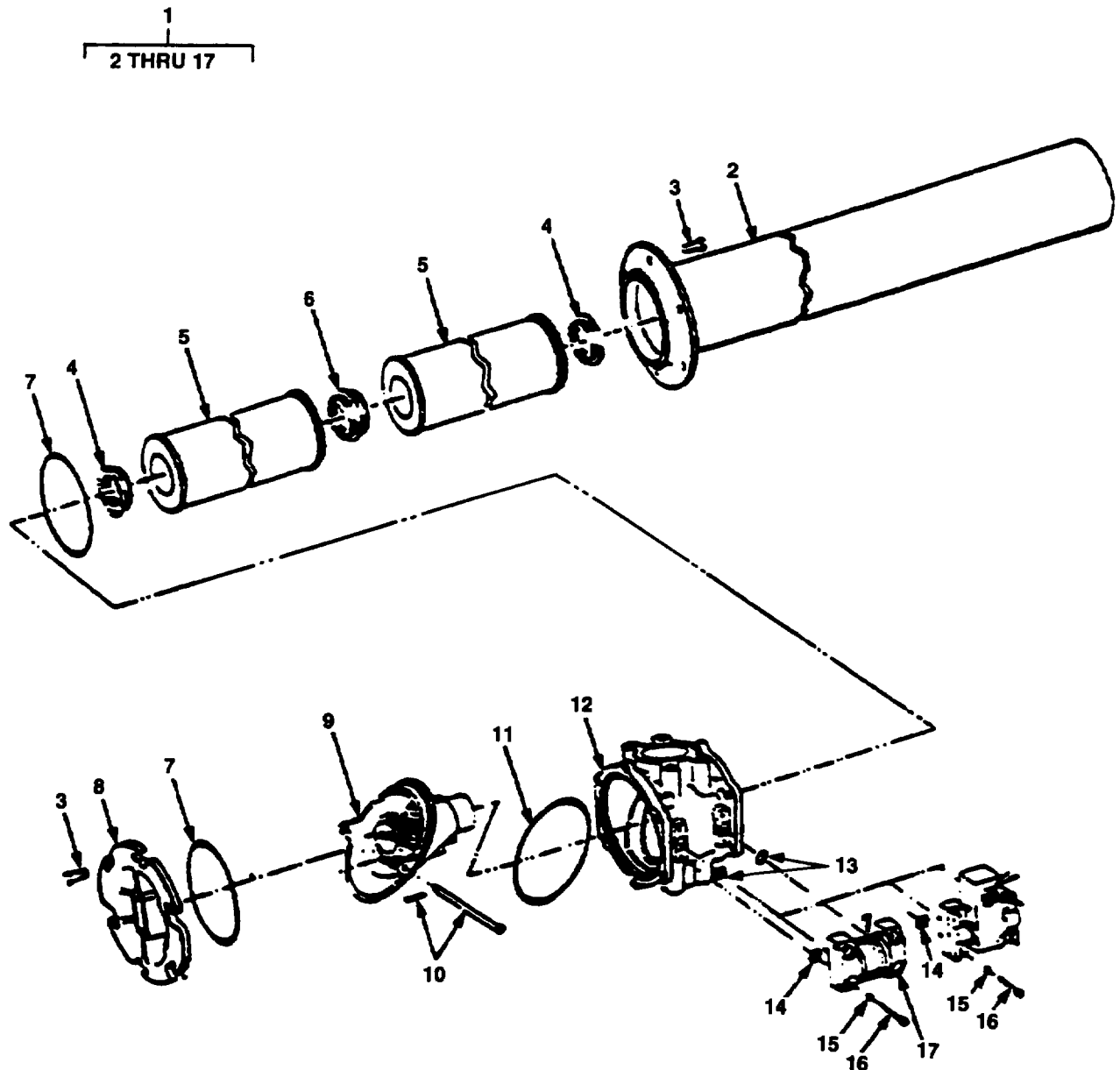

Figure 103. Hydraulic Return Line Filter Assembly (Group 2406)

SECTION II

TM 10-3950-672-24P

PLISN	(1) ITEM NO	(2) SMR CODE	(3) NSN	(4) CAGEC	(5) PART NUMBER	(6) DESCRIPTION AND USABLE ON CODES (UOC)	(7) QTY	TM-CODE WJM
						GROUP 2406 STRAINERS, FILTERS, LINES, AND FITTINGS AND ASSOCIATED PARTS		
						FIG. 103. HYDRAULIC RETURN LINE FILTER ASSEMBLY		
MSHN	1	PAOZZA		12361	7437000154	FILTER ASSEMBLY	1	
MSJR	2	XBOZZA		12361	9437100441	.BOWL	1	
MSHR	3	XBOZZA		12361	9437100432	.SCREW	12	
MSJN	4	XBOZZA	5365013738058	12361	9437100440	.RING, CONNECTING	2	
MSJU	5	XBOZZA	4930013737391	12361	9437100442	.FILTER ELEMENT	1	
MSJX	6	XBOZZA	5365013738057	12361	9437100443	.RING, CONNECTING	1	
MSHX	7	PFOZZA	5330013737688	12361	9437100434	.PACKING, PREFORMED	2	
MSHU	8	XBOZZA		12361	9437100433	.COVER	1	
MSJA	9	XBOZZA		12361	9437100493	.POPPET VALVE & DIVE	1	
MSJD	10	XBOZZA		12361	9437100437	.HANDLE	1	
MSJG	11	XBOZZA	5330013737689	12361	9437100438	.PACKING, PREFORMED	1	
MSJK	12	XBOZZA		12361	9437100439	.HEAD	1	
MSKN	13	XBOZZA		12361	9437100448	.PACKING, PREFORMED	2	
MSKD	14	XBOZZA	5330012887739	12361	9437100445	.GASKET	4	
MSKA	15	XBOZZA		12361	9437100444	.WASHER, LOCK	4	
MSKG	16	XBOZZA		12361	9437100446	.SCREW	4	
MSKK	17	XBOZZA		12361	9437100447	.INDICATOR	1	

END OF FIGURE

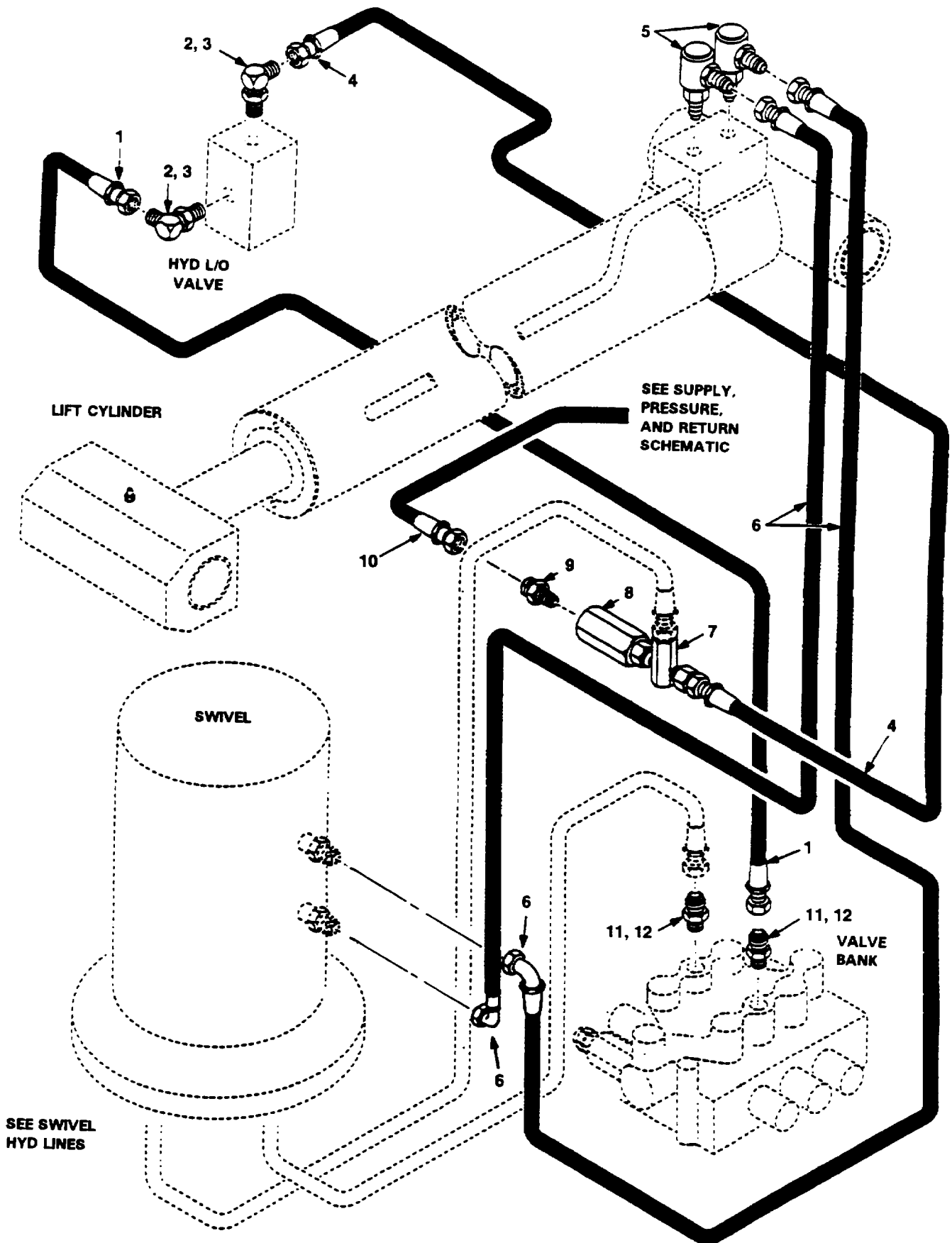

Figure 104. Lift Cylinder Hydraulic Lines Installation (Group 2406)

SECTION II

TM 10-3950-672-24P

	(1)	(2)	(3)	(4)	(5)	(6)	(7)	
PLISN	ITEM NO	SMR CODE	NSN	CAGEC	PART NUMBER	DESCRIPTION AND USABLE ON CODES (UOC)	QTY	TM-CODE WJM
						GROUP 2406 STRAINERS, FILTERS, LINES, AND FITTINGS AND ASSOCIATED PARTS		
						FIG. 104. LIFT CYLINDER HYDRAULIC LINES INSTALLATION		
MYHD	1	XBOZZA		00624	FL1526HHH0400	HOSE ASSEMBLY.....	1	
MYHU	2	PFOZZA	4730010889643	01276	2062-12-8S	ELBOW, 90 DEGREE.....	2	
MYHX	3	PFOZZA	5330002287196	00624	22617-12	.PACKING, PREFORMED	1	
MYJG	4	XBOZZA		00624	FL1526HHH0240	HOSE ASSEMBLY.....	1	
MYJD	5	XBOZZA		00624	BD55021-12	JOINT, SWIVEL	2	
MYJA	6	XBOZZA		00624	FA4020KKKO280M	HOSE ASSEMBLY.....	2	
MYHG	7	PFOZZA	4730012633071	01276	2029-6-8S	TEE, RUN	1	
MYHK	8	XBOZZA		10129	2987862	VALVE, RELIEF	1	
MYHN	9	PFOZZA	4730011600130	00624	2021-6-8S	CONNECTOR, MALE	1	
MYHR	10	XBOZZA		00624	FL1526HHH0400	HOSE ASSEMBLY.....	1	
MYGX	11	PFOZZA	4730001863845	00624	202702-10-BS	ADAPTER, STRAIGHT.....	2	
MYHA	12	PFOZZA	5330010404772	00624	22617-10	.PACKING, PREFORMED	1	

END OF FIGURE

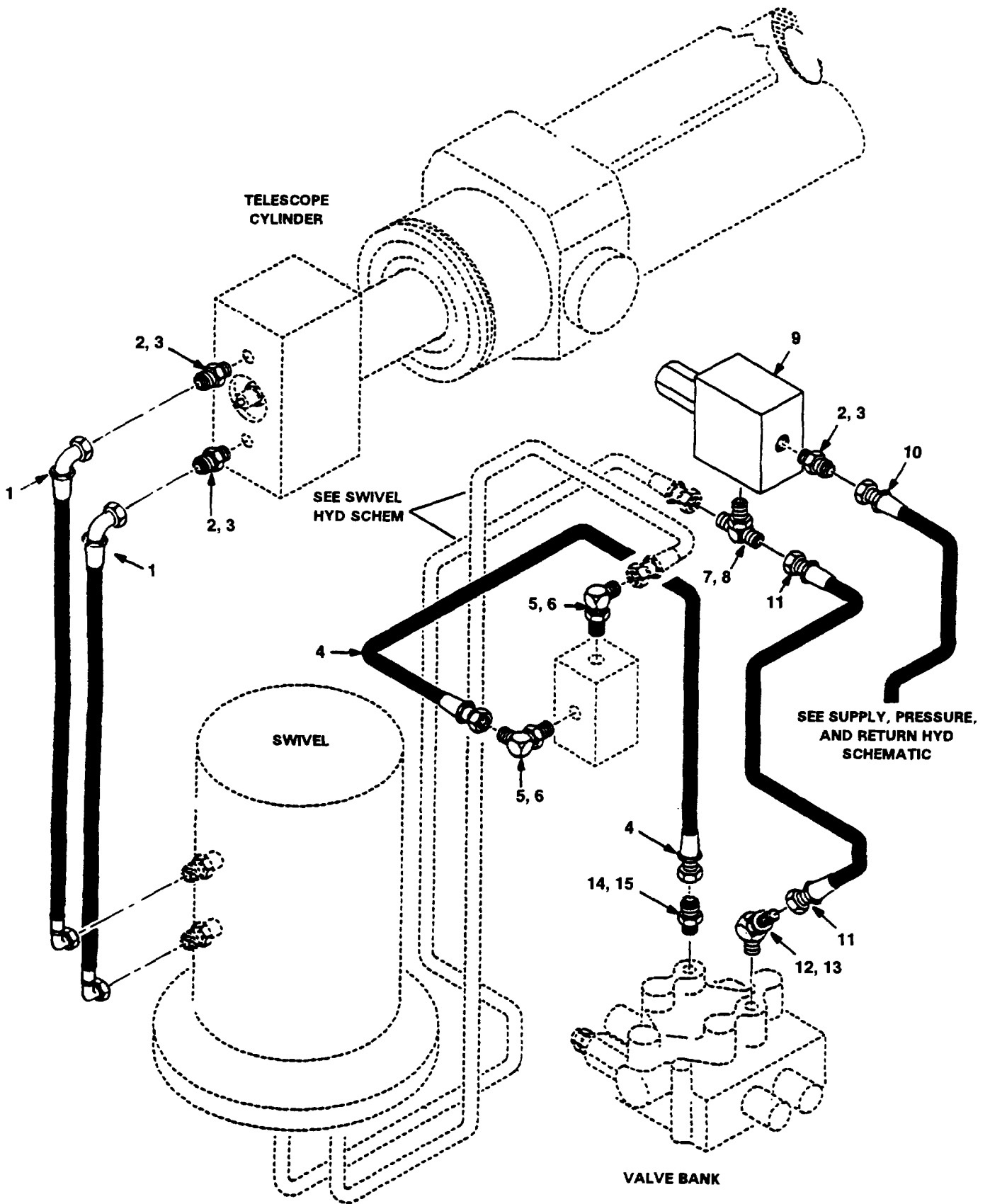

Figure 105. Telescope Cylinder Hydraulic Lines (Group 2406)

SECTION II

TM 10-3950-672-24P

(1) PLISN	(1) ITEM NO	(2) SMR CODE	(3) NSN	(4) CAGEC	(5) PART NUMBER	(6) DESCRIPTION AND USABLE ON CODES (UOC)	(7) QTY	TM-CODE WJM
						GROUP 2406 STRAINERS, FILTERS, LINES, AND FITTINGS AND ASSOCIATED PARTS		
						FIG. 105. TELESCOPE CYLINDER HYDRAULIC LINES		
MYKG	1	XBOZZA		00624	FK834JHH0430000	HOSE ASSEMBLY	2	
MYJU	2	PFOZZA	4730011564835	01276	213-202702-8-8	ADAPTER, STRAIGHT	3	
MYJX	3	PFOZZA	5330012442273	01276	22617-8	.PACKING, PREFORMED	1	
MYKN	4	XBOZZA		00624	FL1526HHH0650	HOSE ASSEMBLY	1	
MYKU	5	PFOZZA	4730010889643	01276	2062-12-8S	ELBOW, 90 DEGREE	2	
MYKX	6	PFOZZA	5330002287196	00624	22617-12	.PACKING, PREFORMED	1	
MYKA	7	XBOZZA		13174	845-FSO-08X08	BRANCH, TEE	1	
MYKD	8	PFOZZA	5330012442273	01276	22617-8	.PACKING, PREFORMED	1	
MYKR	9	XBOZZA		45543	RDV22-T8S-15A	VALVE, RELIEF	1	
MYLA	10	PFOZZA	4720013783083	01276	FL3281HHH0180	HOSE ASSEMBLY	1	
MYKK	11	XBOZZA		00624	FL1526HHH0330	HOSE ASSEMBLY	1	
MYLD	12	XBOZZA		13174	2061-10-8S	ELBOW, 45 DEGREE	1	
MYLG	13	PFOZZA	5330010404772	00624	22617-10	.PACKING, PREFORMED	1	
MYJN	14	PFOZZA	4730001863845	00624	202702-10-8S	ADAPTER, STRAIGHT	1	
MYJR	15	PFOZZA	5330010404772	00624	22617-10	.PACKING, PREFORMED	1	

END OF FIGURE

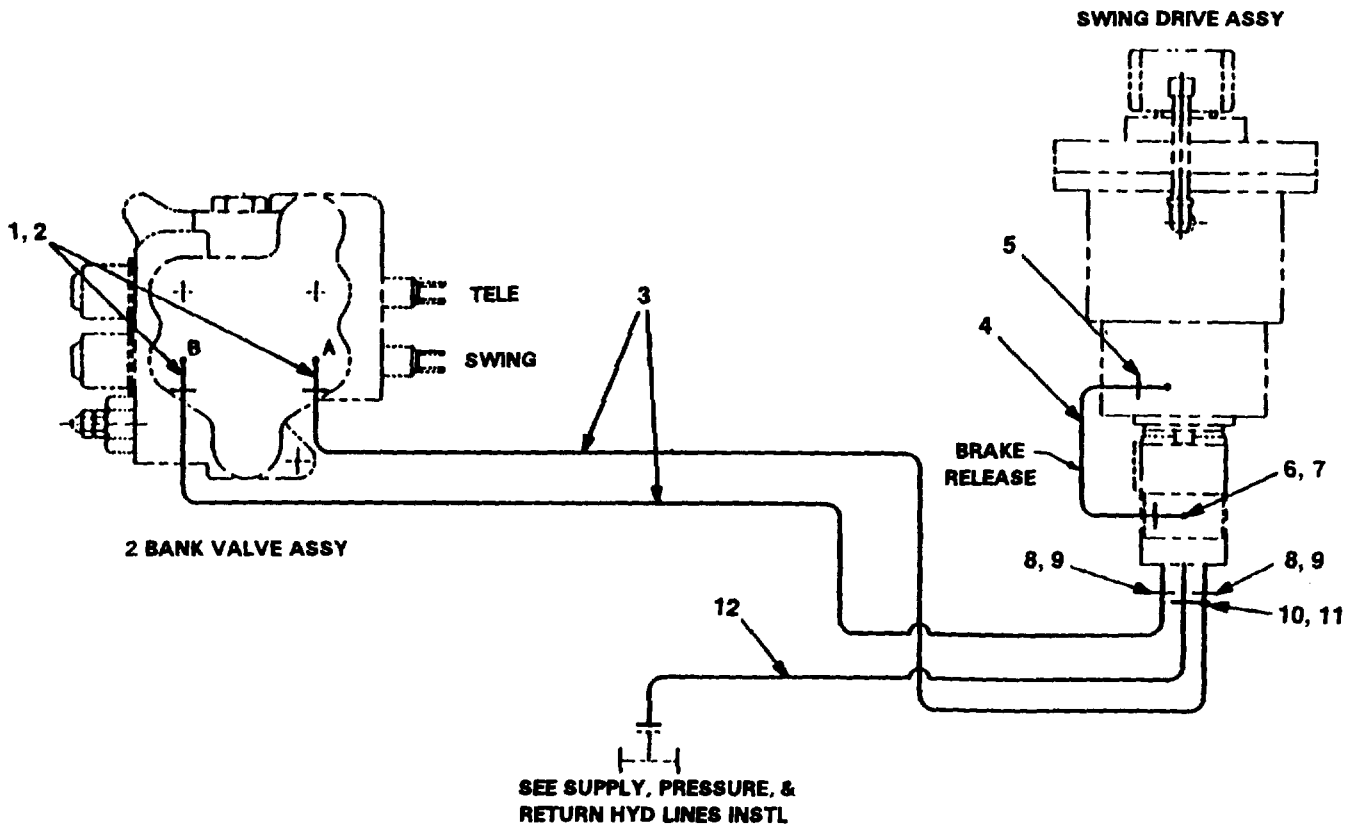

Figure 106. Swing Drive Hydraulic Lines Installation (Group 2406)

SECTION II

TM 10-3950-672-24P

PLISN	(1) ITEM NO	(2) SMR CODE	(3) NSN	(4) CAGEC	(5) PART NUMBER	(6) DESCRIPTION AND USABLE ON CODES (UOC)	(7) QTY	TM-CODE WJM
						GROUP 2406 STRAINERS, FILTERS, LINES, AND FITTINGS AND ASSOCIATED PARTS		
						FIG. 106. SWING DRIVE HYDRAULIC LINES INSTALLATION		
MYFG	1	PFOZZA	4730006239673	01276	202702-10-6S	ADAPTER, STRAIGHT.....	2	
MYFK	2	PFOZZA	5330010404772	00624	22617-10	.PACKING, PREFORMED.....	1	
MYFN	3	XBOZZA		00624	FK541GGG0640000	HOSE ASSEMBLY.....	2	
MYFR	4	XBOZZA		12361	7910010888	TUBE ASSEMBLY.....	1	
MYGG	5	PFOZZA	4730008127999	01276	2024-4-6S	ELBOW, 90 DEGREE.....	1	
MYGA	6	PFOZZA	4730007893090	01276	2062-6-6S	ELBOW, 90 DEGREE.....	1	
MYGD	7	PFOZZA	5330011988439	00624	22617-6	.PACKING, PREFORMED.....	1	
MYFU	8	XBOZZA		00624	202702-8-6S	ADAPTER, STRAIGHT.....	2	
MYFX	9	PFOZZA	5330012442273	01276	22617-8	.PACKING, PREFORMED.....	1	
MYGK	10	PFOZZA	4730011846833	73030	AD40997-17	ADAPTER, STRAIGHT.....	1	
MYGN	11	PFOZZA	5330011554277	09605	853181952	.PACKING, PREFORMED.....	1	
MYGR	12	XBOZZA		00624	FL1526GGG0200	HOSE ASSEMBLY.....	1	

END OF FIGURE

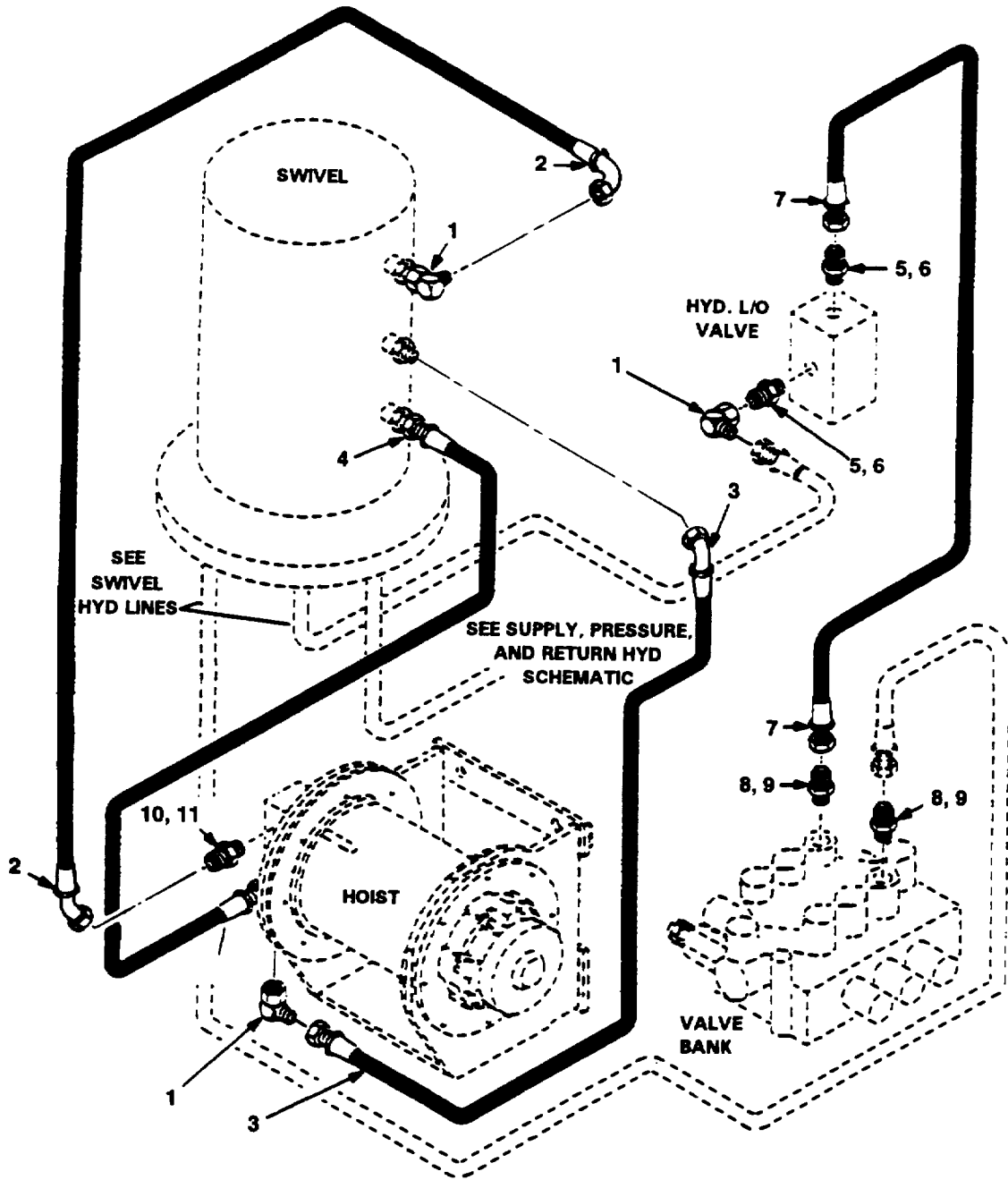

Figure 107. Hoist Hydraulic Lines Installation (Group 2406)

SECTION II

TM 10-3950-672-24P

(1) PLISN	(1) ITEM NO	(2) SMR CODE	(3) NSN	(4) CAGEC	(5) PART NUMBER	(6) DESCRIPTION AND USABLE ON CODES (UOC)	(7) QTY	TM-CODE WJM
						GROUP 2406 STRAINERS, FILTERS, LINES, AND FITTINGS AND ASSOCIATED PARTS		
						FIG. 107. HOIST HYDRAULIC LINES INSTALLATION		
MYLU	1	XBOZZA		13174	879-FS-12	ELBOW, 90 DEGREE.....	4	
MYLX	2	PFOZZA	4720012892212	00624	IC586KKKO700A000	HOSE ASSEMBLY.....	1	
MYMA	3	PFOZZA	4720012892213	00624	FA4011KKKO540M	HOSE ASSEMBLY.....	1	
MYMD	4	XBOZZA		00624	FK542GGG0680000	HOSE ASSEMBLY.....	1	
MYMR	5	PFOZZA	4730007105571	01276	202702-12-12S	ADAPTER, STRAIGHT.....	2	
MYMU	6	PFOZZA	5330002287196	00624	22617-12	.PACKING, PREFORMED.....	1	
MYMN	7	PFOZZA	4720012892214	00624	FA4020KKKO530M	HOSE ASSEMBLY.....	1	
MYLN	8	PFOZZA	4730010969138	01276	202702-10-12S	ADAPTER, STRAIGHT.....	2	
MYLR	9	PFOZZA	5330010404772	00624	22617-10	.PACKING, PREFORMED.....	1	
MYMG	10	XBOZZA		00624	202702-16-12S	ADAPTER, STRAIGHT.....	1	
MYMK	11	PFOZZA	5330011680885	00624	22617-16	.PACKING, PREFORMED.....	1	

END OF FIGURE

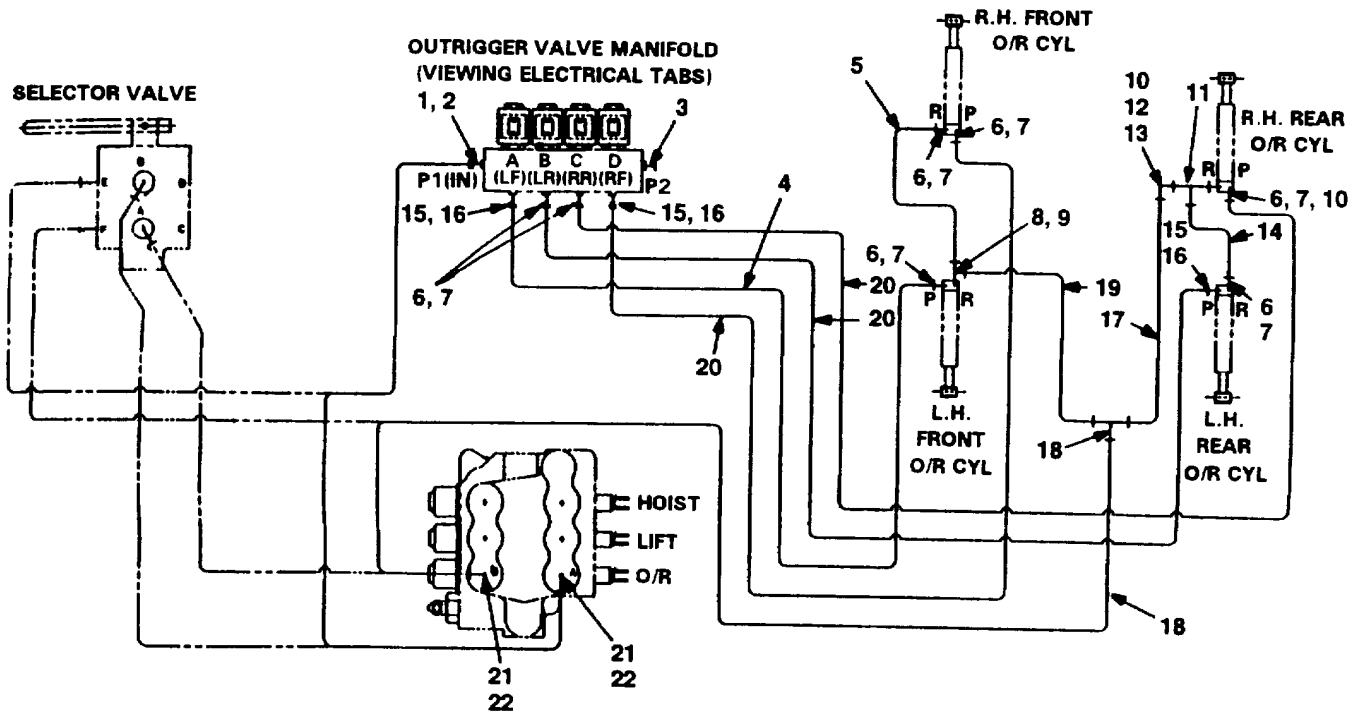

Figure 108. Outrigger Hydraulic Lines Installation (Group 2406)

SECTION II

TM 10-3950-672-24P

PLISN	(1) ITEM NO	(2) SMR CODE	(3) NSN	(4) CAGEC	(5) PART NUMBER	(6) DESCRIPTION AND USABLE ON CODES (UOC)	(7) QTY	TM-CODE WJM
						GROUP 2406 STRRAINERS, FILTERS, LINES, AND FITTINGS AND ASSOCIATED PARTS		
						FIG. 108. OUTRIGGER HYDRAULIC LINES INSTALLATION		
MYCD	1	XBOZZA		00624	202702-8-6S	ADAPTER, STRAIGHT.....	1	
MYCG	2	PFOZZA	5330012442273	01276	22617-8	.PACKING, PREFORMED.....	1	
MYDG	3	PFOZZA	5365012174133	01276	900598-8S	PLUG, O-RING.....	1	
MYDD	4	XBOZZA		13174	S806HLL0606NJX06 NJ90T-102	HOSE ASSEMBLY.....	1	
MYCN	5	XBOZZA		00624	FL1315GGG0160	HOSE ASSEMBLY.....	1	
MYDN	6	XBOZZA		13174	848-FSO-06X06	ADAPTER, STRAIGHT.....	7	
MYDR	7	PFOZZA	5330011988439	00624	22617-6	.PACKING, PREFORMED.....	1	
MYEG	8	PFOZZA	4730009333698	01276	203005-6-6S	TEE RUN.....	1	
MYEK	9	PFOZZA	5330011988439	00624	22617-6	.PACKING, PREFORMED.....	1	
MYDU	10	XBOZZA		13174	879-FS-06	ELBOW, 90 DEGREE.....	2	
MYDX	11	XBOZZA		00624	2033-6-6S	UNION, TEE.....	2	
MYEA	12	XBOZZA		00624	2266-6-6S	ADAPTER, STRAIGHT.....	1	
MYED	13	PFOZZA	5330011988439	00624	22617-6	.PACKING, PREFORMED.....	1	
MYCX	14	XBOZZA		00624	FL1556GGG0200K	HOSE ASSEMBLY.....	1	
MYBX	15	PFOZZA	4730007893090	01276	2062-6-6S	ELBOW, 90 DEGREE.....	6	
MYCA	16	PFOZZA	5330011988439	00624	22617-6	.PACKING, PREFORMED.....	1	
MYCU	17	XBOZZA		00624	FL1526GGG0840	HOSE ASSEMBLY.....	2	
MYCR	18	XBOZZA		00624	FL1526GGG0780	HOSE ASSEMBLY.....	1	
MYDA	19	XBOZZA		00624	FL1315GGG1090	HOSE ASSEMBLY.....	3	
MYBR	20	PFOZZA	4730006239673	01276	202702-10-6S	ADAPTER, STRAIGHT.....	2	
MYBU	21	PFOZZA	5330010404772	00624	22617-10	.PACKING, PREFORMED.....	1	
MYDK	22	XBOZZA		00624	FL3281GGG0360	HOSE ASSEMBLY.....	1	

END OF FIGURE

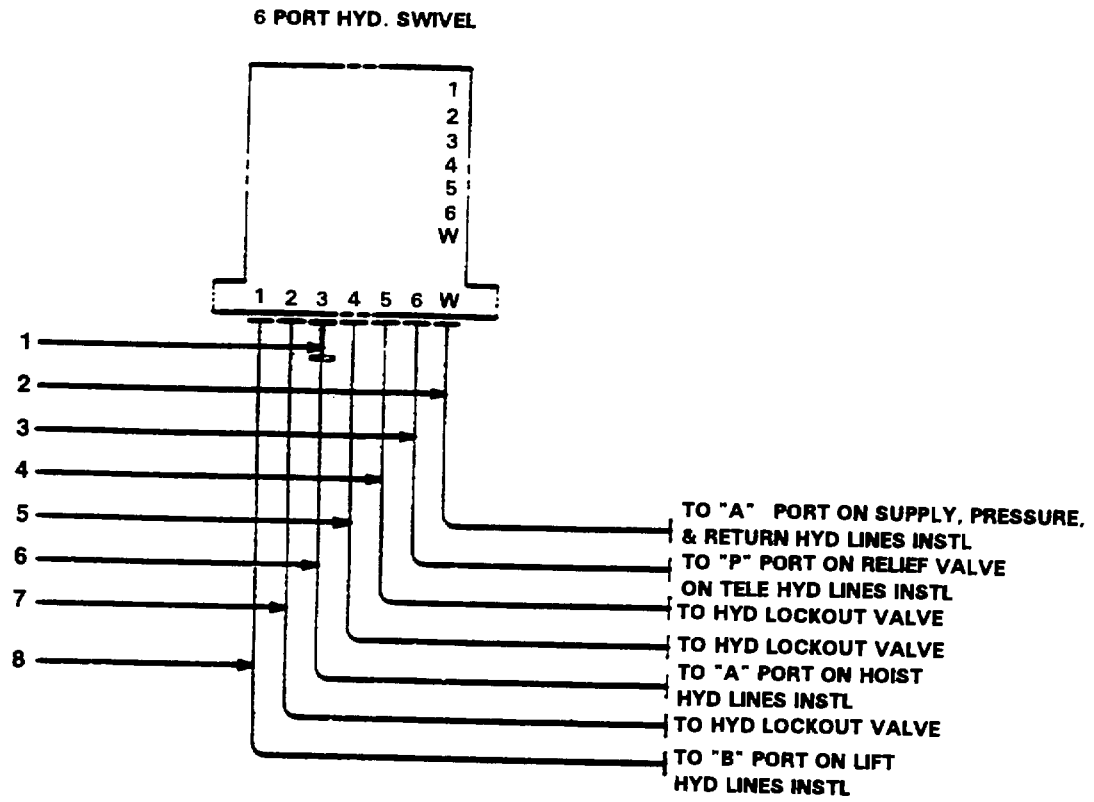

Figure 109. Swivel Hydraulic Lines Installation (Group 2406)

SECTION II

TM 10-3950-672-24P

PLISN	(1) ITEM NO	(2) SMR CODE	(3) NSN	(4) CAGEC	(5) PART NUMBER	(6) DESCRIPTION AND USABLE ON CODES (UOC)	(7) QTY	TM-CODE WJM
GROUP 2406 STRAINERS, FILTERS, LINES, AND FITTINGS AND ASSOCIATED PARTS								
FIG. 109. SWIVEL HYDRAULIC LINES INSTALLATION								
MTBR	1	XBFZZA		00624	2027-12-12S	UNION, MALE FLARE	1	
MTAU	2	XBFZZA		00624	1C03126GGG0520A	HOSE ASSEMBLY	1	
MTAX	3	XBFZZA		00624	FL6225HHH0450	HOSE ASSEMBLY	1	
MTBA	4	XBFZZA		00624	1C03126HHH0560A	HOSE ASSEMBLY	1	
MTBD	5	XBFZZA		00624	FA2986KKK0720M	HOSE ASSEMBLY	1	
MTBG	6	XBFZZA		00624	FA4020KKK0600M	HOSE ASSEMBLY	1	
MTBK	7	XBFZZA		00624	FL6225HHH0300	HOSE ASSEMBLY	1	
MTBN	8	XBFZZA		00624	1C03126HHH0560A	HOSE ASSEMBLY	1	

END OF FIGURE

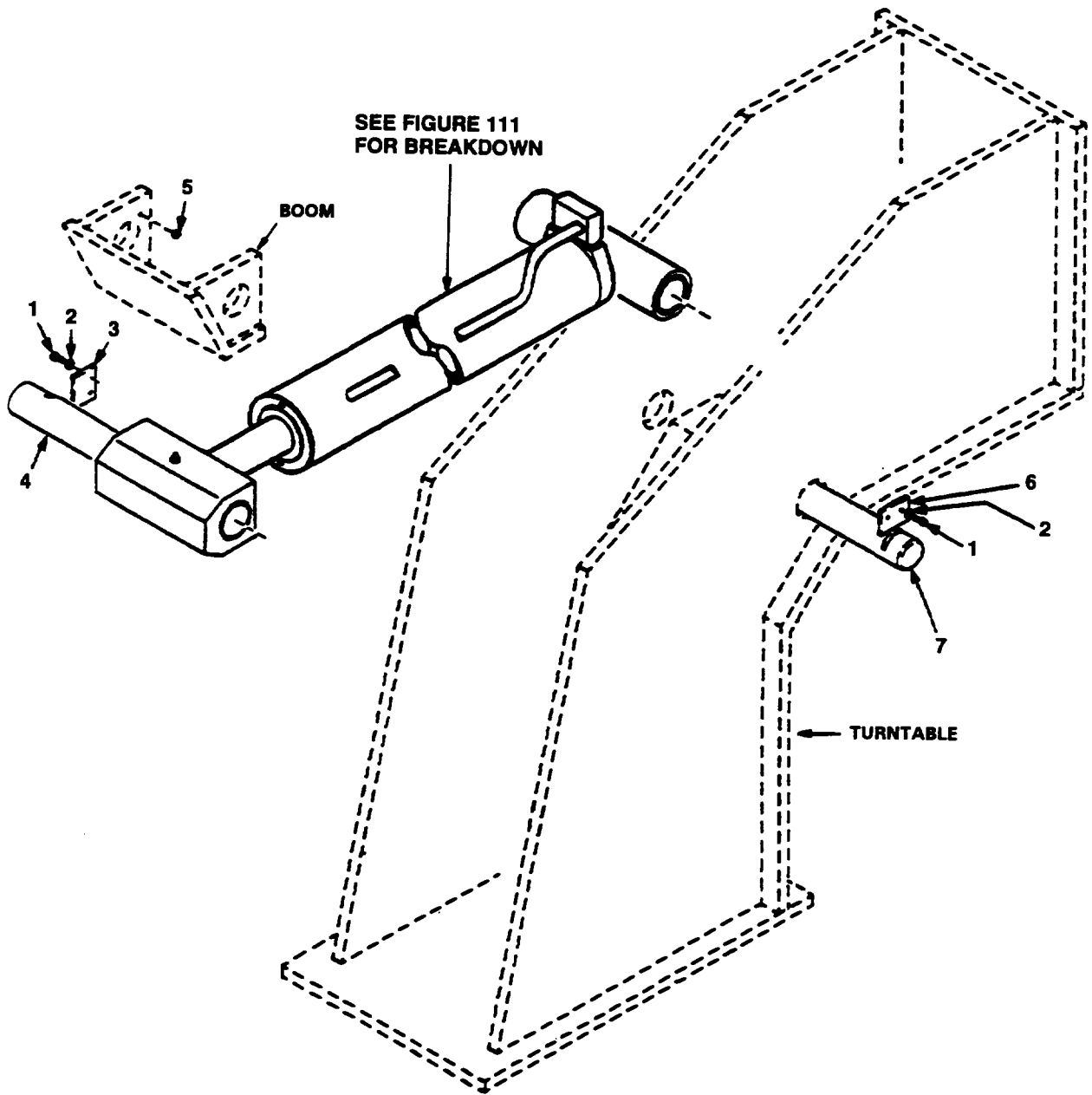

Figure 110. Lift Cylinder Installation (Group 2407)

SECTION II

TM 10-3950-672-24P

PLISN	(1) ITEM NO	(2) SMR CODE	(3) NSN	(4) CAGEC	(5) PART NUMBER	(6) DESCRIPTION AND USABLE ON CODES (UOC)	(7) QTY	TM-CODE WJM
						GROUP 2407 HYDRAULIC CYLINDERS AND ASSOCIATED PARTS		
						FIG. 110. LIFT CYLINDER INSTALLATION		
MTMR	1	XBFZZA	5305013258388	96906	MS90725-113	SCREW, CAP HEX HEAD.....	4	
MTMX	2	PFFZZA	5310009391198	96906	MS21206-8	WASHER, ROUND.....	4	
MTNA	3	XBFZZA		12361	6705011350	PLATE.....	1	
MTNG	4	XBFZZA		12361	6810001989	SHAFT, LIFT CYLINDE.....	1	
MTMU	5	PFFZZA	5310002256993	96906	MS51922-33	LOCKNUT, HEX.....	2	
MTUG	6	XBFZZA		12361	6705015034	PLATE.....	1	
MTND	7	XBFZZA		12361	6810001947	SHAFT, BOOM PIVOT.....	1	

END OF FIGURE

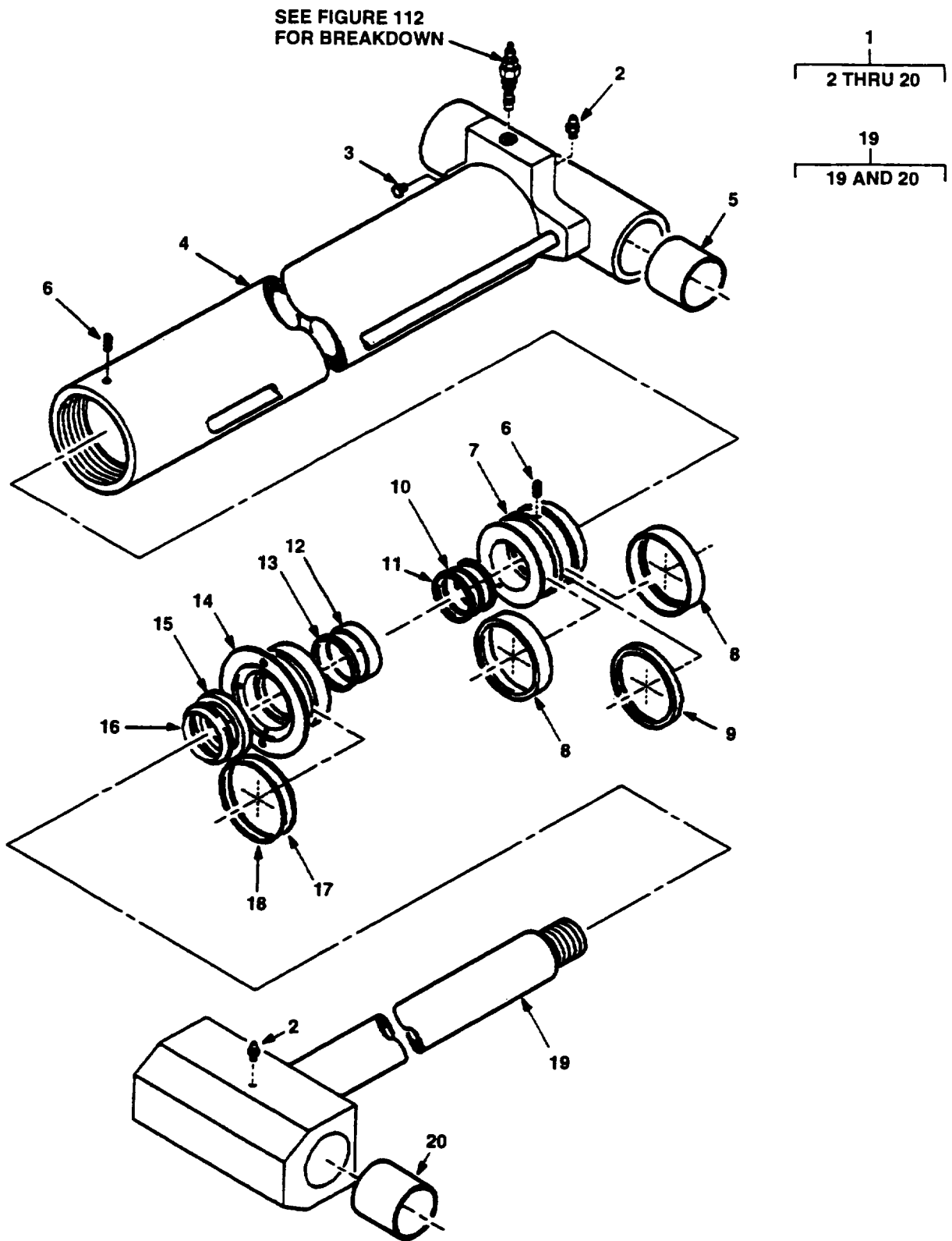

Figure 111. Lift Cylinder Assembly (Group 2407)

SECTION II

TM 10-3950-672-24P

PLISN	(1) ITEM NO	(2) SMR CODE	(3) NSN	(4) CAGEC	(5) PART NUMBER	(6) DESCRIPTION AND USABLE ON CODES (UOC)	(7) QTY	TM-CODE WJM
						GROUP 2407 HYDRAULIC CYLINDERS AND ASSOCIATED PARTS		
						FIG. 111 LIFT CYLINDER ASSEMBLY		
MTNK	1	XBFFFA		12361	6372004808	CYLINDER, LIFT	1	
MTQR	2	PFOZZA	4730000504208	96906	MS15003-1	.FITTING, GREASE	2	
MTUA	3	XBFFZA		13174	721-FSO-04	.PLUG, OUTRIGGER VALVE	1	
MTNN	4	XBFFZA		12361	6372002971	.BARREL, CYLINDER	1	
MTNR	5	XBFFZA		12361	7199001692	.BUSHING	2	
MTNX	6	PFFZZA	5305007286291	96906	MS51973-74	.SETSCREW, HEX	2	
MTNU	7	XBFFZA		12361	6701000282	.PISTON	1	
MTPA	8	XBFFZA		7W469	75-1740-699-050-FB	.SEAL ASSEMBLY	2	
MTPD	9	XBFFZA		7W469	552-699	.RING, GUIDE LOCK	1	
MTPG	10	XBFFZA		7W469	APR342	.PACKING, PREFORMED	1	
MTPK	11	XBFFZA		02697	2-342-N300-90	.RING, BACK-UP	2	
MTPX	12	XBFFZA		7W469	1952	.RING, WEAR	1	
MTQG	13	XBFFZA		09257	39-RG-03-625-A42	.SEAL, BUFFER	1	
MTPU	14	XBFFZA		12361	6372002500	.HEAD, CYLINDER	1	
MTQK	15	XBFFZA		02697	S5103625124D204182	.SEAL, ROD	1	
MTQN	16	XBFFZA		7W469	PWR-1020	.RING, WIPER	1	
MTOA	17	XBFFZA		12361	754000143	.PACKING, PREFORMED	1	
MTQD	18	XBFFZA		02697	2-439-N300-90	.RING, BACK-UP	1	
MTPN	19	XBFFZA		12361	6768002028	.ROD WELD	1	
MTPR	20	XBFFZA		12361	7199001692	.BUSHING	2	

END OF FIGURE

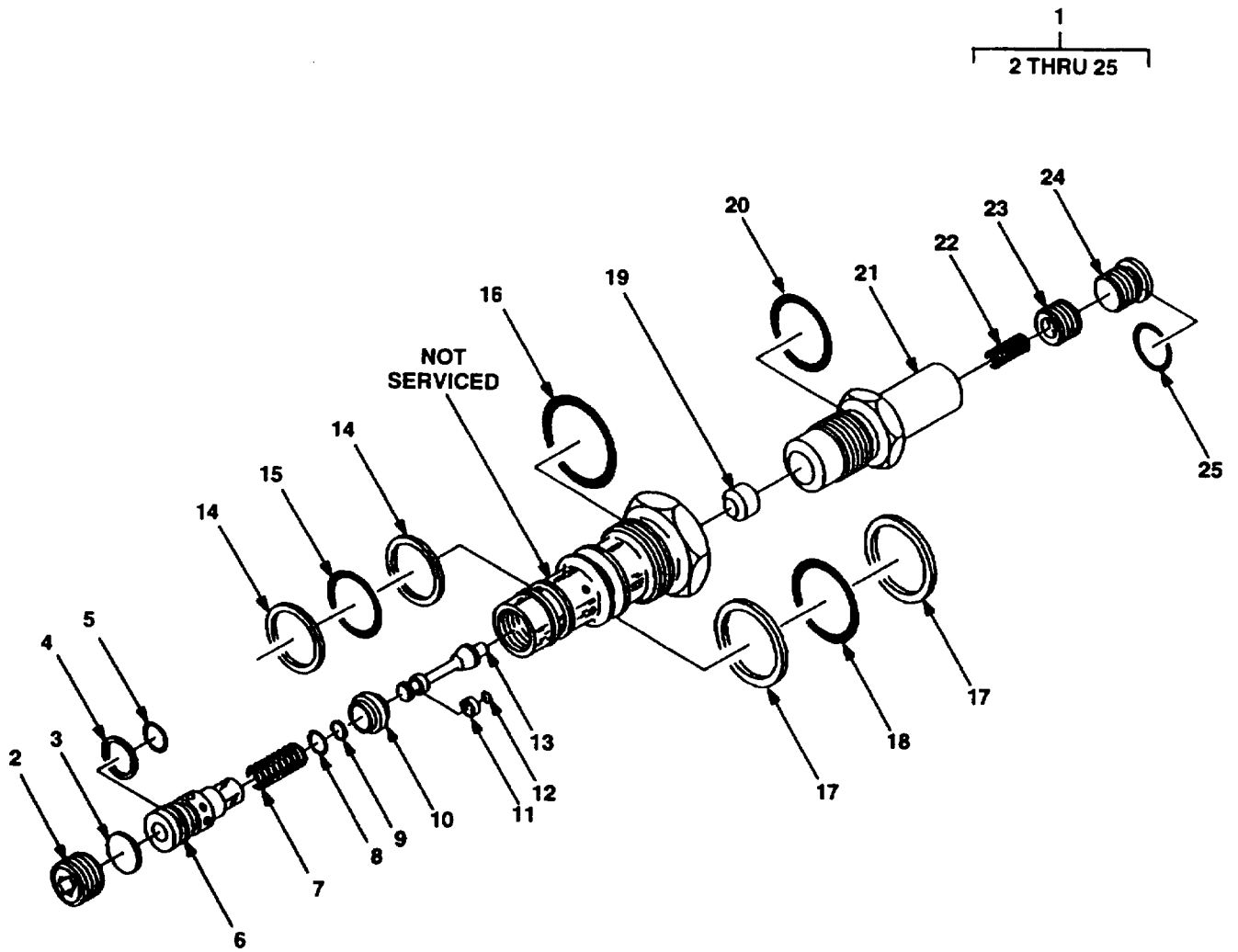

Figure 112. Lift Cylinder Holding Valve Assembly (Group 2407).

SECTION II

TM 10-3950-672-24P

PLISN	(1) ITEM NO	(2) SMR CODE	(3) NSN	(4) CAGEC	(5) PART NUMBER	(6) DESCRIPTION AND USABLE ON CODES (UOC)	(7) QTY	TM-CODE WJM
						GROUP 2407 HYDRAULIC CYLINDERS AND ASSOCIATED PARTS		
						FIG. 112 LIFT CYLINDER HOLDING VALVE ASSEMBLY		
MTQU	1	XBFFFA		10129	2983873	VALVE, HOLDING	1	
MTRA	2	XBFZZA		12361	9926103960	.LOCKSCREW.....	1	
MTRD	3	XBFZZA		12361	9926103961	.ORIFICE	1	
MTRG	4	XBFZZA		12361	9926106100	.SEAL	1	
MTRK	5	XBFZZA		12361	9926100577	.PACKING, PREFORMED	1	
MTRN	6	XBFZZA		12361	9926106096	.SEAT, PLUG.....	1	
MTRR	7	XBFZZA		12361	9926103955	.SPRING	1	
MTRU	8	PFFZZA	5365013793255	1F086	2014N674	.RING, RETAINING	1	
MTRX	9	XBFZZA		12361	9926106101	.SEAL	1	
MTSA	10	XBFZZA		12361	9926103956	.POPPET	1	
MTSD	11	XBFZZA		12361	9926103329	.RING, SEAL	1	
MTSG	12	XBFZZA	5330013803585	12361	7755010000	.PACKING, PREFORMED	1	
MTSK	13	XBFZZA		12361	9926106099	.POPPET	1	
MTSN	14	XBFZZA	5330013704306	02697	8-120-N300-90	.RETAINER, PACKING	2	
MTSR	15	XBFZZA	5330000976409	02697	2-120-N674-70	.PACKING, PREFORMED	1	
MTSU	16	XBFZZA	5330010086816	02697	3-920-N674-70	.PACKING, PREFORMED	1	
MTSX	17	XBFZZA	5330004440850	02697	2-125-N674-70	.PACKING, PREFORMED	1	
MTTA	18	PFFZZA	5330011496008	02697	8-125-N300-9	.REATINER, PACKING	2	
MTTD	19	XBFZZA		12361	9926106097	.SPRING END	1	
MTTG	20	PFFZZA	5330010994704	02697	3-914-N674-70	.PACKING, PREFORMED	1	
MTTK	21	XBFZZA		12361	9926106098	.PLUG	1	
MTTN	22	XBFZZA		12361	9926104032	.SPRING	1	
MTTR	23	XBFZZA		12361	9926103965	.LOCKSCREW	1	
MTTU	24	XBFZZA		12361	9926104033	.PLUG	1	
MTTX	25	XBFZZA	5330008550538	94033	G80P16632-2	PACKING, PREFORMED	1	

END OF FIGURE

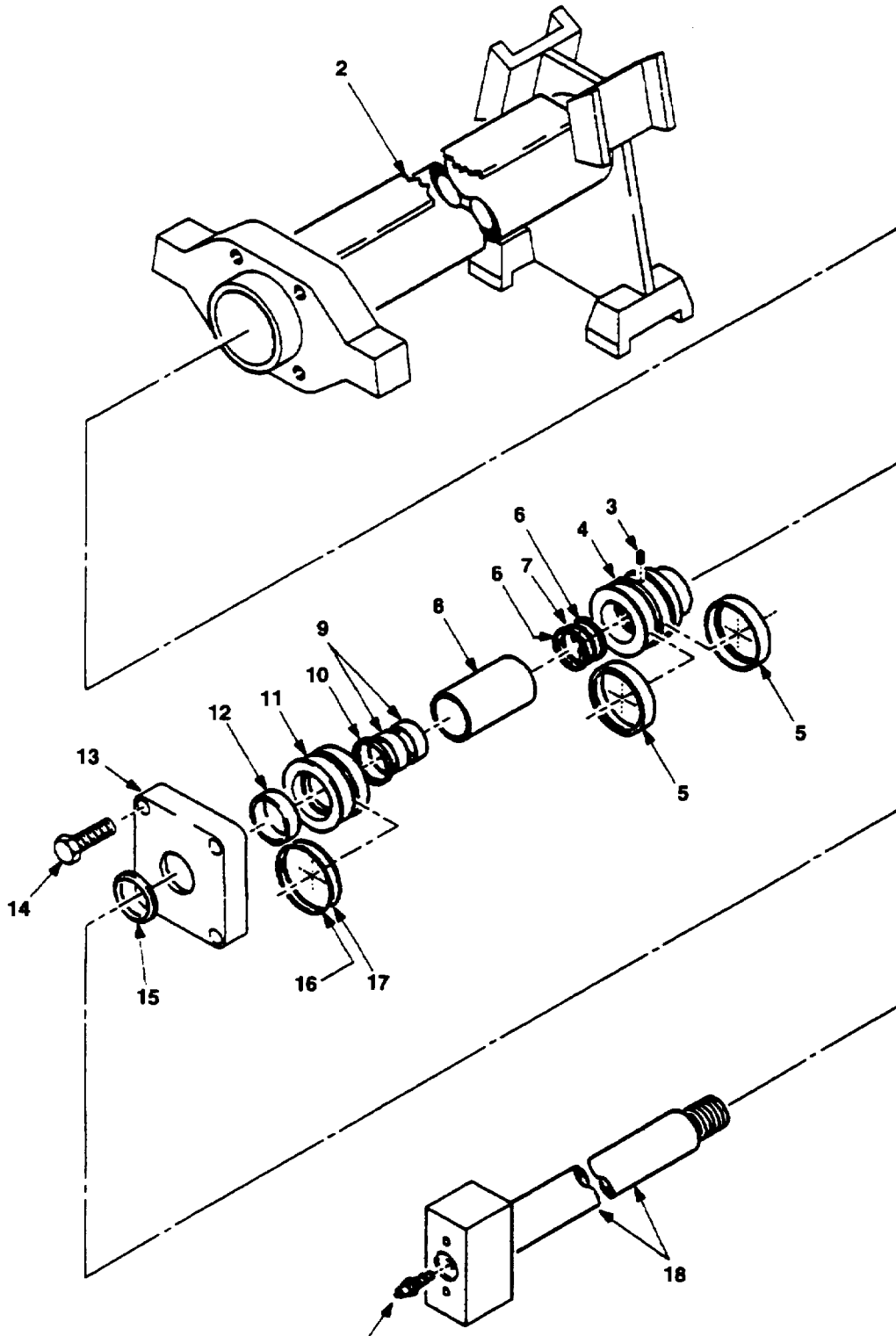

SEE FIGURE 114
FOR BREAKDOWN

Figure 113. Telescope Cylinder Assembly (Group 2407).

SECTION II

TM 10-3950-672-24P

PLISN	(1) ITEM NO	(2) SMR CODE	(3) NSN	(4) CAGEC	(5) PART NUMBER	(6) DESCRIPTION AND USABLE ON CODES (UOC)	(7) QTY	TM-CODE WJM
						GROUP 2407 HYDRAULIC CYLINDERS AND ASSOCIATED PARTS		
						FIG. 113 TELESCOPE CYLINDER ASSEMBLY		
MTUU	1	XBFFFA		12361	6372003304	CYLINDER, TELESCOPE	1	
MTUX	2	XBFZZA		12361	6372002648	.BARREL, CYLINDER.....	1	
MTVD	3	XBFZZA	5305007286291	96906	MS51973-74	.SETSCREW, HEX	1	
MTVA	4	XBFZZA		12361	6701000213	.PISTON	1	
MTVG	5	XBFZZA		7W469	75-1740-449-050-FB	.SEAL ASSEMBLY, 4.50	2	
MTVN	6	XBFZZA		02697	2-335-N300-90	.RING, BACK-UP	2	
MTVK	7	XBFZZA		7W469	ARP335	.PACKING, PREFORMED	1	
MTVR	8	XBFZZA		12361	6910010179	.SPACER	1	
MTWA	9	XBFZZA		7W469	1952	.RING, WEAR	2	
MTWK	10	XBFZZA		7W469	PSS-1006	.SEAL ASSEMBLY, BUFF.....	1	
MTVX	11	XBFZZA		12361	6372002619	.HEAD, CYLINDER	1	
MTWN	12	XBFZZA		02697	S510300S124D204182	.SEAL, ROD	1	
MTWR	13	XBFZZA		12361	6705012692	.PLATE	1	
MTWX	14	PFZZA	5305009474354	80204	B1821BH0075C300N	.SCREW, CAP HEX HEAD	4	
MTWU	15	XBFZZA		7W469	PWR-1019	.RING, WIPER	1	
MTWG	16	XBFZZA		02697	2-346-N300-90	.RING, BACK-UP	1	
MTWD	17	XBFZZA		7W469	ARP346	.PACKING, PREFORMED	1	
MTVU	18	XBFZZA		12361	6768001939	.ROD WELD	1	
						END OF FIGURE		

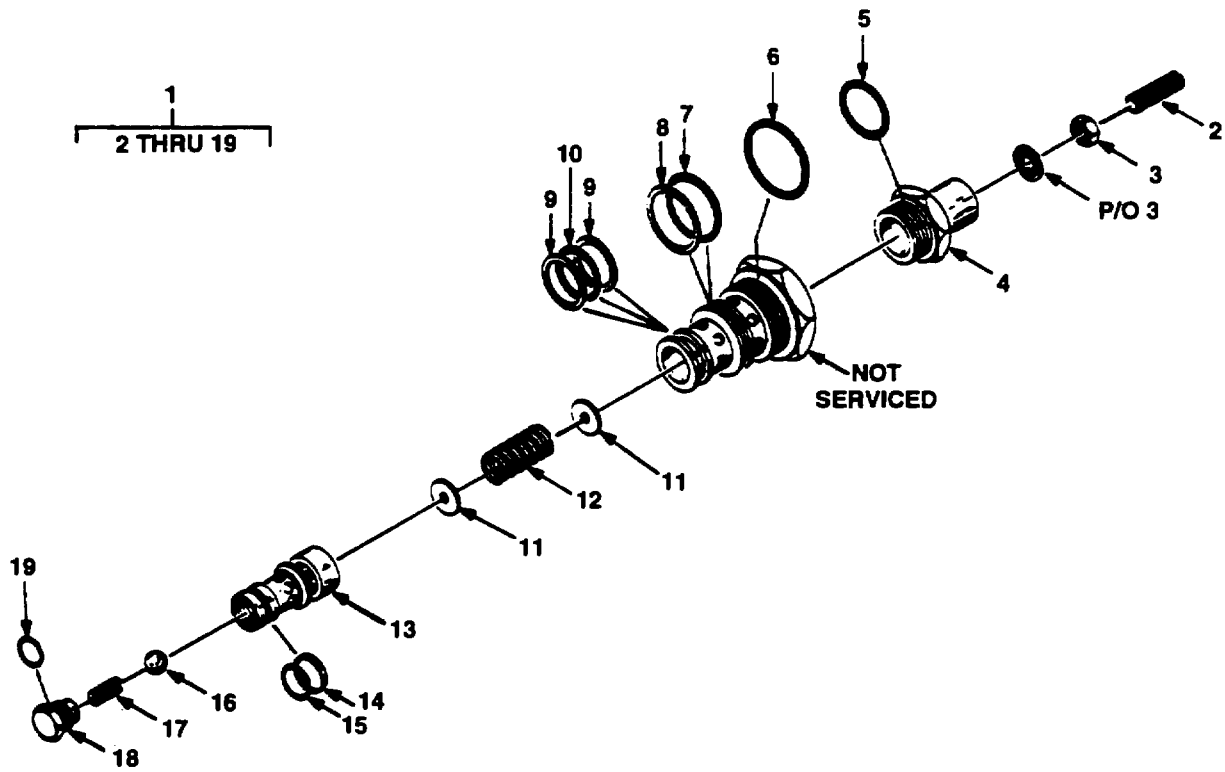

Figure 114. Telescope Cylinder Holding Valve Assembly (Group 2407).

SECTION II

TM 10-3950-672-24P

PLISN	(1) ITEM NO	(2) SMR CODE	(3) NSN	(4) CAGEC	(5) PART NUMBER	(6) DESCRIPTION AND USABLE ON CODES (UOC)	(7) QTY	TM-CODE WJM
						GROUP 2407 HYDRAULIC CYLINDERS AND ASSOCIATED PARTS		
						FIG. 114 TELESCOPE CYLINDER HOLDING VALVE ASSEMBLY		
MTXA	1	XBFFFA	4820012527462	10129	982611	VALVE, HOLDING	1	
MTXK	2	XBFZZA		12361	7785161600	.SCREW, SET	1	
MTXN	3	XBFZZA		10129	363666	.NUT, LOCK.....	1	
MTXR	4	XBFZZA		10129	356963	.PLUG	1	
MTXG	5	XBFZZA	5330010994704	02697	3-914-N674-70	.PACKING, PREFORMED	1	
MTXD	6	XBFZZA	5330010086816	02697	3-920-N674-70	.PACKING, PREFORMED	1	
MTZD	7	XBFZZA	5330004440850	02697	2-125-N674-70	.PACKING, PREFORMED	1	
MTZA	8	XBFZZA	5330011496008	02697	8-125-N300-9	.RETAINER, PACKING	2	
MTYU	9	XBFZZA	5330013704306	02697	8-120-N300-90	.RETAINER, PACKING	2	
MTYX	10	XBFZZA	5330000976409	02697	2-120-N674-70	.PACKING, PREFORMED	1	
MTZG	11	XBFZZA	5340011646899	10129	356267	.SEAT, HELICAL COMP	2	
MTXU	12	XBFZZA		10129	493303	.SPRING	1	
MTXX	13	XBFZZA		10129	356324	.POPPET	1	
MTYA	14	XBFZZA		10129	490618	.SEAL, SLIPPER	1	
MTYD	15	XBFZZA	5330001499152	77521	408870	.PACKING, PREFORMED	1	
MTYG	16	XBFZZA	3110012897490	10129	401069	.BEARING, BALL	1	
MTYK	17	XBFZZA	5360009648425	10129	407816	.SPRING	1	
MTYN	18	XBFZZA		10129	356964	.PLUG	1	
MTYR	19	XBFZZA	5330011041093	02697	3-906-N552-90	.PACKING, PREFORMED	1	

END OF FIGURE

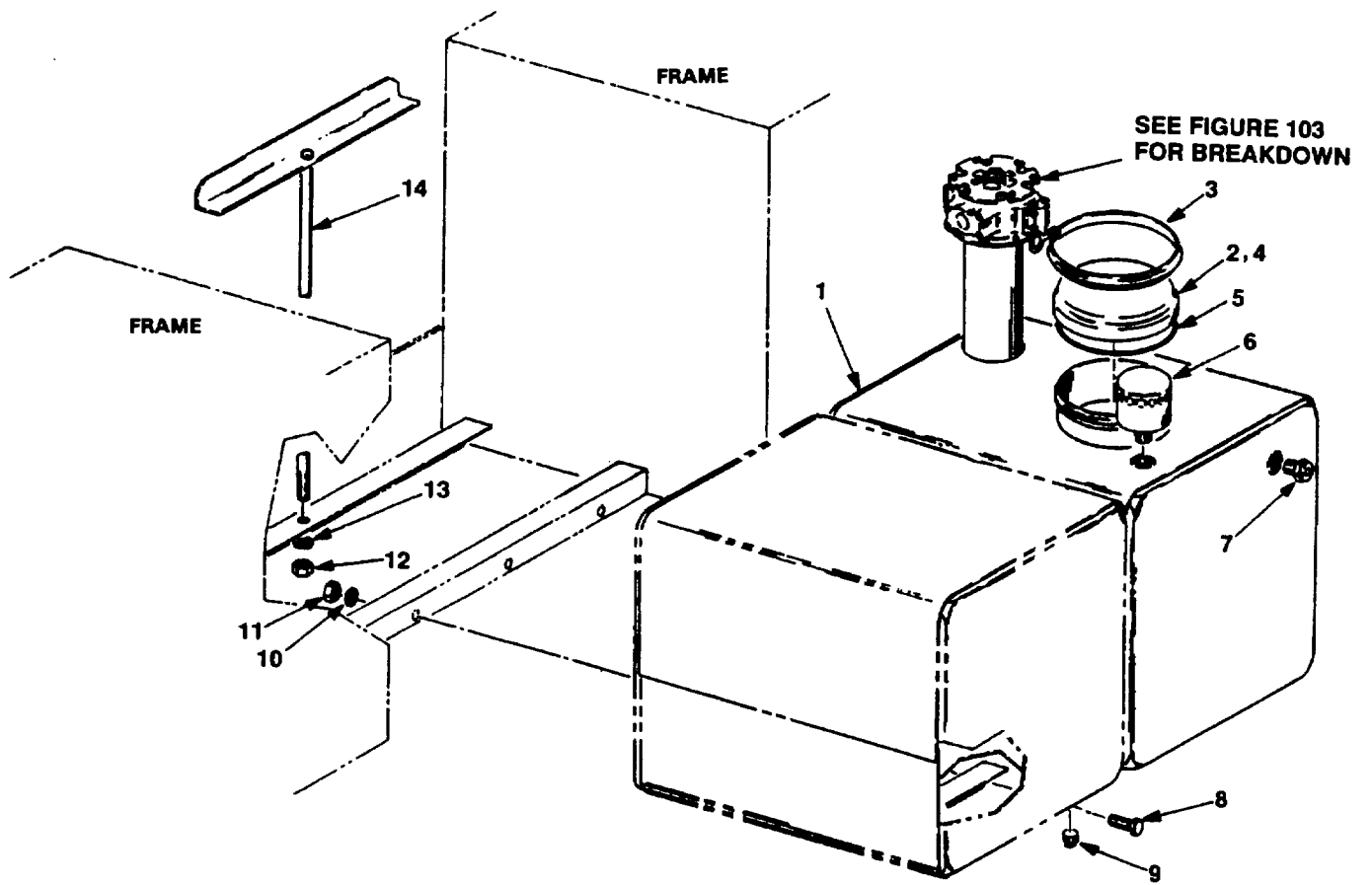

Figure 115. Hydraulic Tank Installation (Group 2408).

SECTION II

TM 10-3950-672-24P

PLISN	(1) ITEM NO	(2) SMR CODE	(3) NSN	(4) CAGEC	(5) PART NUMBER	(6) DESCRIPTION AND USABLE ON CODES (UOC)	(7) QTY	TM-CODE WJM
						GROUP 2408 HYDRAULIC RESERVOIR AND ASSOCIATED PARTS		
						FIG. 115 HYDRAULIC TANK INSTALLATION		
MSGU	1	XBOZZA		12361	2114600124	RESERVOIR, HYDRAULIC	1	
MSHA	2	XBOZZA		12361	7258000673	.COVER ASSEMBLY	1	
MSHG	3	XBOZZA		12361	7300000336	..CLAMP	1	
MSHD	4	PFOZZA	5340011765941	18265	P1-5-2326	COVER	1	
MSHK	5	XBOZZA		12361	7755365000	...PACKING, PREFORMED	1	
MSGX	6	XBOZZA		12361	7437000159	.CAP, BREATHER	1	
MSMK	7	XBOZZA		76875	04043-TYPE BW-10	GAUGE, WINDOW	1	
MSLN	8	PFOZZA	5305013258388	96906	MS90725-113	SCREW, CAP HEX HEAD	4	
MSKR	9	XBOZZA		12361	7444040031	PLUG, PIPE	1	
MSLU	10	PFOZZA	5310009391198	96906	MS21206-8	WASHER, ROUND.....	4	
MSLR	11	PFOZZA	5310002256993	96906	MS51922-33	LOCKNUT, HEX	4	
MSMA	12	PFOZZA	5310000874652	96906	MS51922-17	LOCKNUT, HEX	1	
MSMD	13	PFOZZA	5310000806004	96906	MS27183-14	WASHER, PLAIN	1	
MSLX	14	XBOZZA		12361	2114100115	HOLD-DOWN	1	

END OF FIGURE

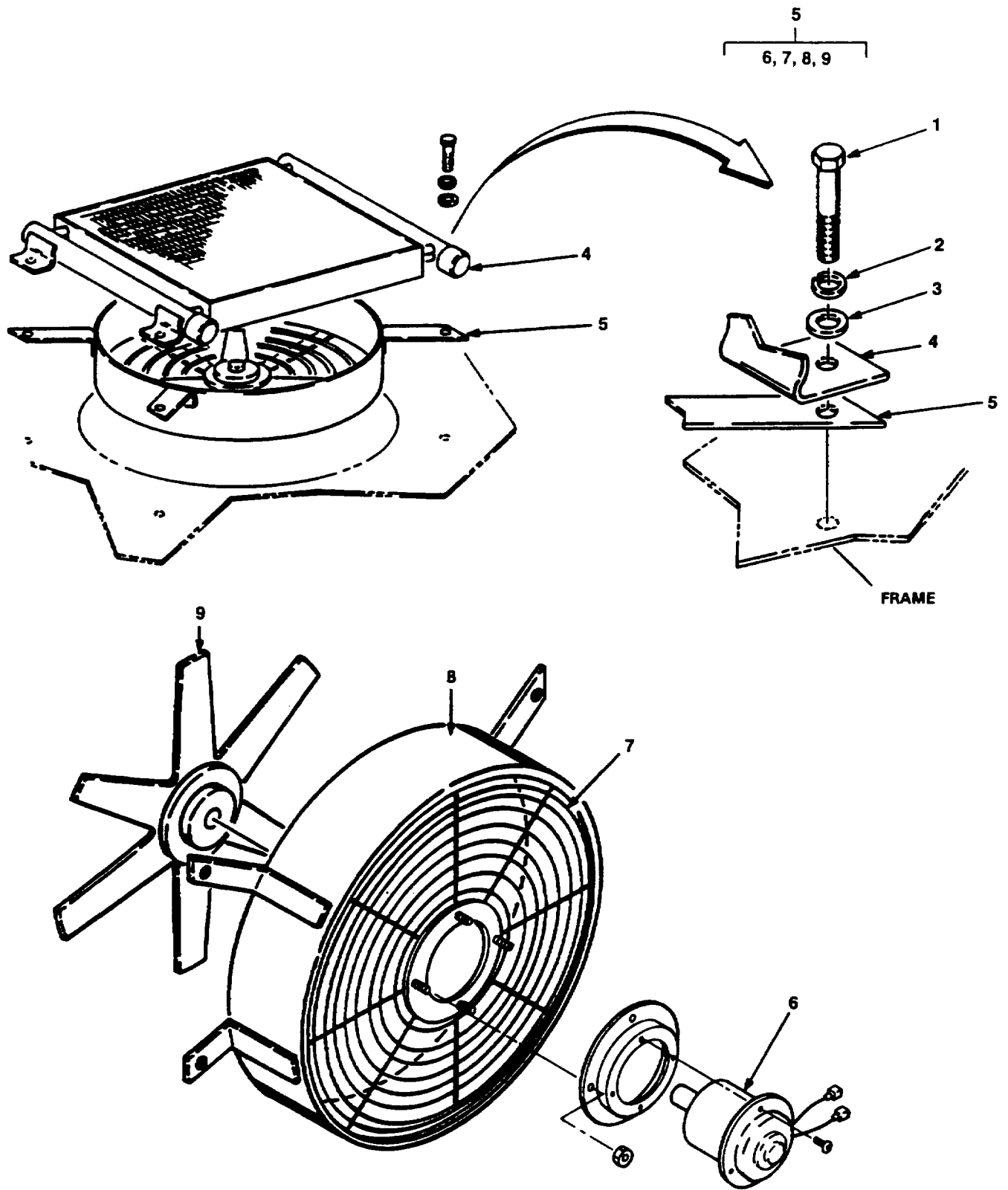

Figure 116. Hydraulic Oil Cooler Installation w/Fan Assembly (Group 2408).

SECTION II

TM 10-3950-672-24P

PLISN	(1) ITEM NO	(2) SMR CODE	(3) NSN	(4) CAGEC	(5) PART NUMBER	(6) DESCRIPTION AND USABLE ON CODES (UOC)	(7) QTY	TM-CODE WJM
						GROUP 2408 HYDRAULIC RESERVOIR AND ASSOCIATED PARTS		
						FIG. 116 HYDRAULIC OIL COOLER INSTALLATION W/FAN ASSEMBLY		
MZYA	1	XBOZZA		12361	7790161653	SCREW, SELF-TAPPING	4	
MZXX	2	PFOZZA	5310006379541	96906	MS35338-46	WASHER, LOCK	4	
MZXU	3	PFOZZA	5310000806004	96906	MS27183-14	WASHER, PLAIN	4	
MZXA	4	PFOZZA	2930011896705	93480	65032-2	OIL COOLER ASSEMBLY	1	
MZXD	5	XBOZZA		64198	S1000	FAN	1	
MZXG	6	PFOZZA	6105011909978	64198	1000-A	.MOTOR	1	
MZXR	7	XBOZZA		64198	1000-Z	.GUARD	1	
MZXN	8	XBOZZA		64198	1000-J	.SHROUD	1	
MZXK	9	XBOZZA		64198	1000-B	.BLADE.....	1	

END OF FIGURE

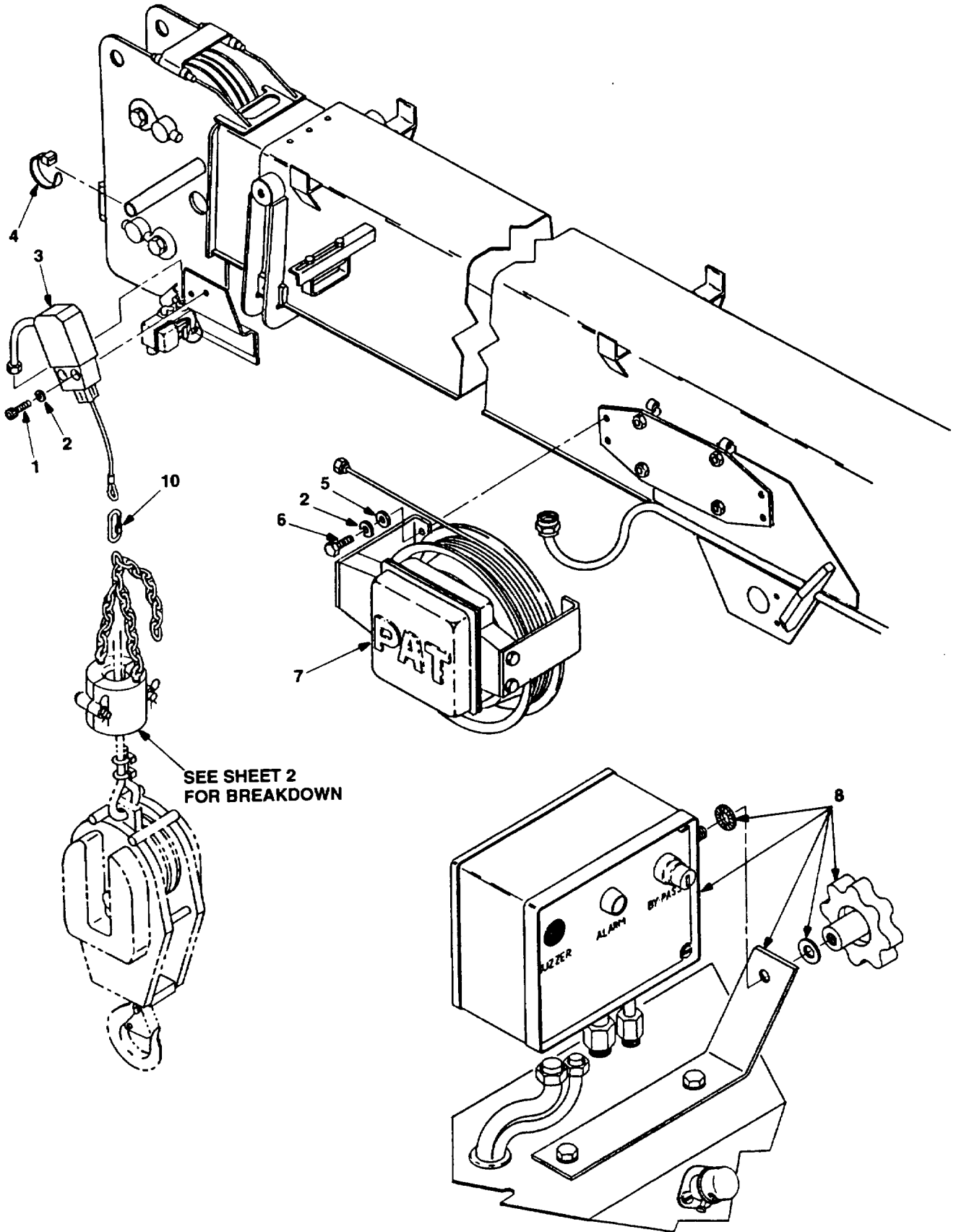

Figure 117. Antitwo-Block Installation (Group 6801) (Sheet 1 of 2).

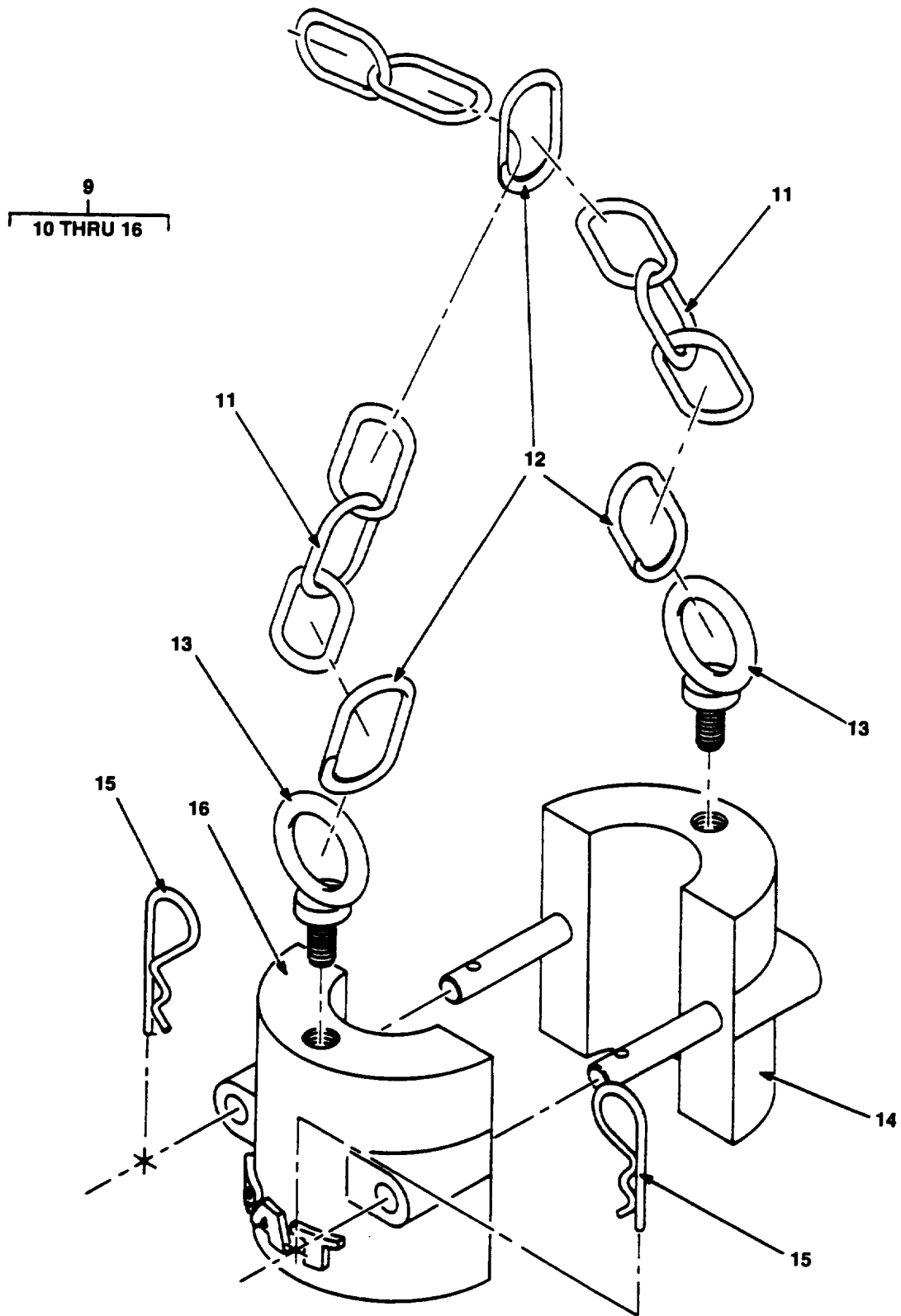

Figure 117. Antitwo-Block Installation (Group 6801) (Sheet 2 of 2).

SECTION II

TM 10-3950-672-24P

PLISN	(1) ITEM NO	(2) SMR CODE	(3) NSN	(4) CAGEC	(5) PART NUMBER	(6) DESCRIPTION AND USABLE ON CODES (UOC)	(7) QTY	TM-CODE WJM
GROUP 6801 ANTITWO-BLOCK WARNING SYSTEM AND ASSOCIATED PARTS								
FIG. 117 ANTITWO-BLOCK INSTALLATION								
NASC	1	PFOZZA	5306002264825	96906	MS90728-32	SCREW, CAP HEX HEAD	2	
NASE	2	PFOZZA	5310004079566	96906	MS35338-45	WASHER, LOCK	6	
NASB	3	XBOZZA		12361	9333101422	SWITCH, AB2	1	
NASF	4	XBOZZA		12361	7850000064	STRAP	V	
NASL	5	PFOZZA	5310000806004	96906	MS27183-14	WASHER, PLAIN	4	
NASJ	6	XBOZZA	5305000680510	96906	MS90728-60	SCREW, CAP HEXAGON	4	
NASH	7	XBOZZA		12361	9333101431	CABLE REEL ASSEMBLY	1	
NASD	8	XBOZZA		12361	3486000135	A2B CONSOLE	1	
NASG	9	XBOZZA		12361	3486000212	A2B WEIGHT ASSEMBLY	1	
NASK	10	XBOZZA		12361	9333101840	.CLEVIS	1	
NASN	11	XBOZZA		12361	9333101921	.CHAIN ASSEMBLY	1	
NASR	12	XBOZZA		12361	9333101922	.CLAMP, CHAIN	3	
NASU	13	XBOZZA		12361	9333101923	.BOLT, EYE	2	
NATD	14	XBOZZA		12361	9333101925	.WEIGHT, MALE	1	
NASX	15	XBOZZA		12361	9333101916	.PIN, COTTER	2	
NATA	16	XBOZZA		12361	9333101924	.WEIGHT, FEMALE	1	

END OF FIGURE

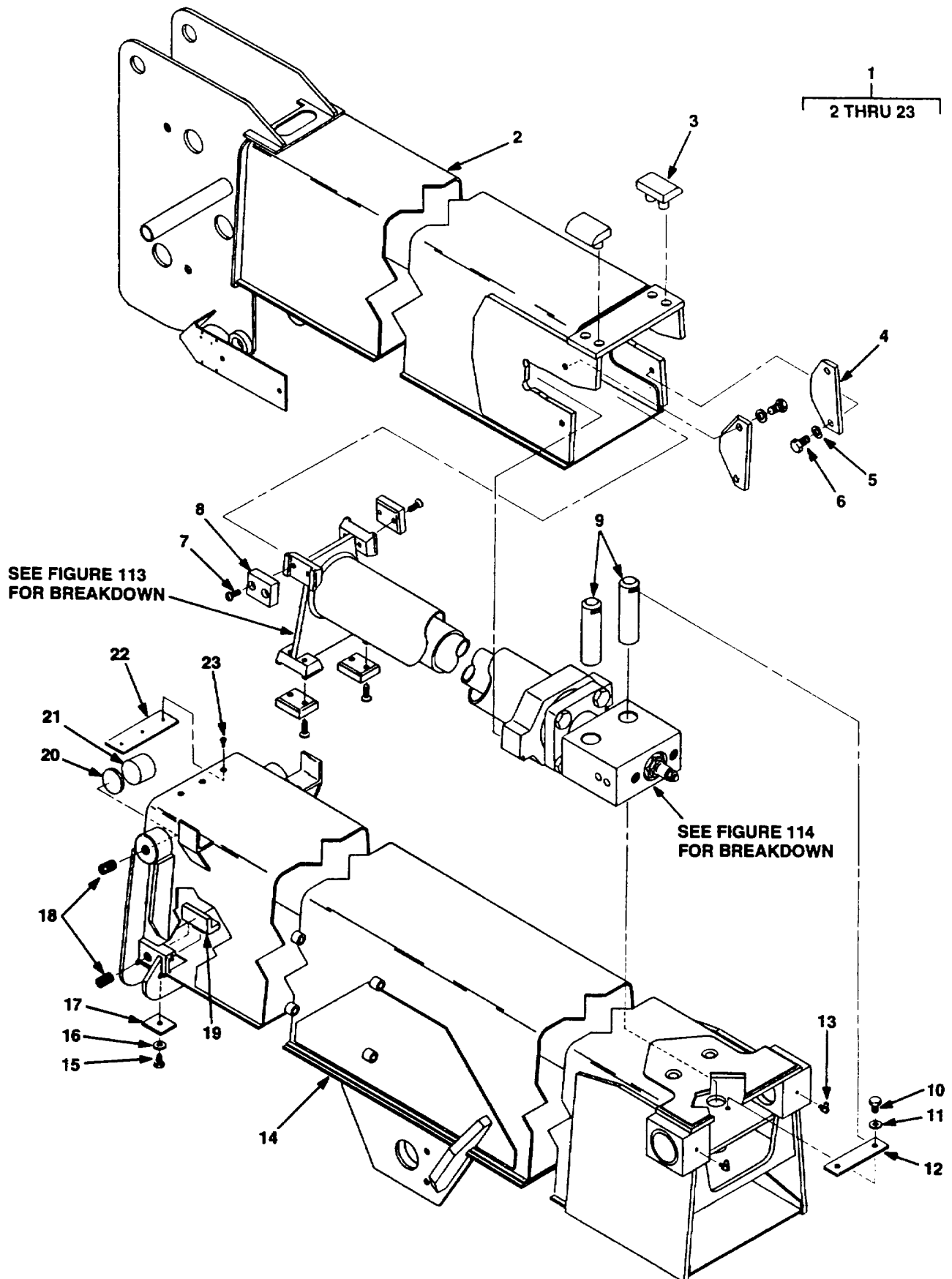

Figure 118. Boom Assembly, 2-Section (Group 7411).

SECTION II

TM 10-3950-672-24P

PLISN	(1) ITEM NO	(2) SMR CODE	(3) NSN	(4) CAGEC	(5) PART NUMBER	(6) DESCRIPTION AND USABLE ON CODES (UOC)	(7) QTY	TM-CODE WJM
						GROUP 7411 CRANE ATTACHMENTS AND ASSOCIATED PARTS		
						FIG. 118 BOOM ASSEMBLY, TWO-SECTION		
MTUK	1	XBFFFA		12361	2114900728	TWO SECTION BOOM ASSEMBLY	1	
MTUR	2	XBFZZA		12361	2114900730	.BOOM NOSE TO FLY SECTION.	1	
MTZU	3	XBFZZA		12361	4114900088	.PAD, WEAR	2	
MUCD	4	XBFZZA		12361	4114900116	.BLOCK.....	2	
MUCA	5	XBFZZA	5310011246063	96906	NS21206-10	.WASHER, ROUND	4	
MUBX	6	XBFZZA	5305007247218	80204	B1821BH063C100N	.SCREW, CAP HEX HEAD.....	4	
MUBU	7	XBFZZA	5305009932459	96906	MS35207-283	.SCREW, MACHINE	8	
MUBR	8	XBFZZA		12361	6671000262	.PAD, WEAR	4	
MUAK	9	XBFZZA		12361	6689000746	.PIN	2	
MUAD	10	XBFZZA	5306002264825	80204	B1821BH031C075N	.SCREW, CAP HEX HEAD.....	2	
MUAG	11	XBFZZA	5310010885810	96906	MS21206-5	.WASHER, ROUND	2	
MUAA	12	XBFZZA		12361	6705011023	.PLATE.....	1	
MTZX	13	XBFZZA	4730001720034	96906	MS15003-6	.FITTING, GREASE	2	
MTUN	14	XBFZZA		12361	2114900130	.BASE SECTION WELD	1	
MUAX	15	PFFZZA	5305007215492	80204	B1821BH038C063N	.SCREW, CAP HEX HEAD.....	2	
MUBA	16	PFFZZA	5310010784919	96906	MS21206-6	.WASHER, ROUND	2	
MUBD	17	XBFZZA		12361	6705011330	.PLATE.....	2	
MUAU	18	XBFZZA	5305011718670	12361	7785221874	.SETSCREW, HEX	4	
MUAR	19	XBFZZA		12361	4114900090	.PAD, WEAR	2	
MUBG	20	XBFZZA		12361	6705006599	.PLATE.....	2	
MUAN	21	XBFZZA		12361	6671000236	.PAD, WEAR	2	
MUBK	22	XBFZZA		12361	6705010969	.PLATE.....	1	
MUBN	23	XBFZZA		96906	MS35224-84	.SCREW, MACHINE	3	

END OF FIGURE

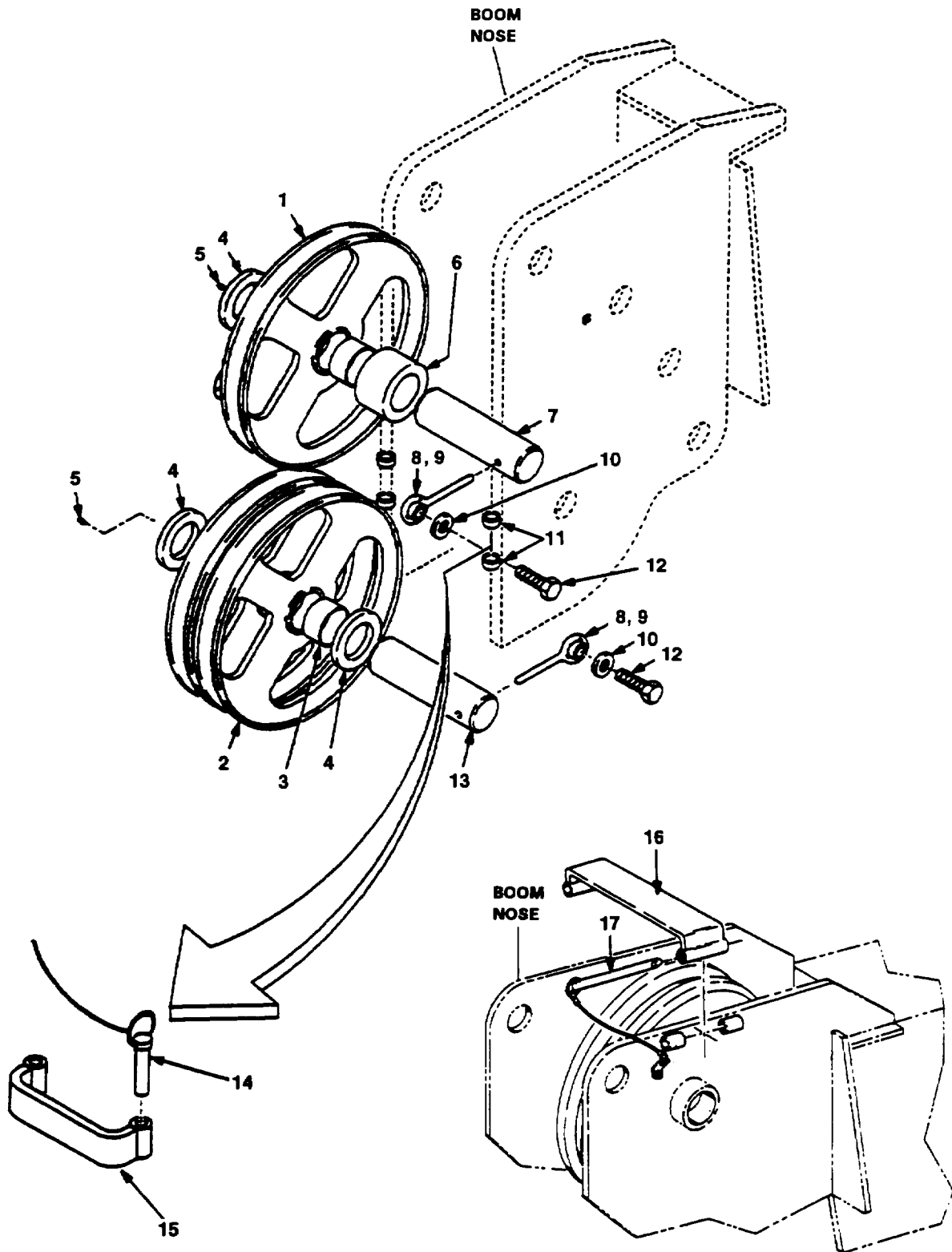

Figure 119. Boom Nose Sheave and Cable Retainer (Group 7411).

SECTION II

TM 10-3950-672-24P

PLISN	(1) ITEM NO	(2) SMR CODE	(3) NSN	(4) CAGEC	(5) PART NUMBER	(6) DESCRIPTION AND USABLE ON CODES (UOC)	(7) QTY	TM-CODE WJM
						GROUP 7411 CRANE ATTACHMENTS AND ASSOCIATED PARTS		
						FIG. 119 BOOM NOSE HSEAVE AND CABLE RETAINER		
MUCK	1	XBOZZA		12361	2114900084	SHEAVE ASSEMBLY	3	
MUCN	2	XBOZZA		12361	6718000435	SHEAVE	1	
MUCR	3	XBOZZA	3120012887770	12361	7199001647	BUSHING	1	
MUDN	4	XBOZZA		12361	6199001683	BUSHING	3	
MUDK	5	XBOZZA	4730000504208	96906	MS15003-1	FITTING, GREASE	2	
MUDR	6	XBOZZA		12361	6199001691	BUSHING	1	
MUDU	7	XBOZZA		12361	6810001961	SHAFT	1	
MUCU	8	XBOZZA	5306012063141	75535	S-293-1-2X3-1-4	PIN, STRAIGHT, HEAD	2	
MUCX	9	XBOZZA	3120012042202	12361	6199001672	BUSHING	2	
MUDD	10	XBOZZA	5310010747032	96906	MS21206-12	WASHER, ROUND	2	
MUEA	11	XBOZZA		12361	6208060606	BUSHING	4	
MUDA	12	PFFZZA	5305012967813	96906	MS90725-183	SCREW, CAP HEX HEAD	2	
MUDG	13	XBOZZA		12361	6810001962	SHAFT	1	
MUED	14	XBOZZA		09332	C630RSP-8LYDIT	PIN, DETENT	2	
MUDX	15	XBOZZA		12361	2114900175	RETAINER WELD	1	
NALR	16	XBOZZA		12361	2114900158	WELD, CABLE RETAINER	1	
NALU	17	XBOZZA		09332	C6-43R/8LYDIT	PIN	2	

END OF FIGURE

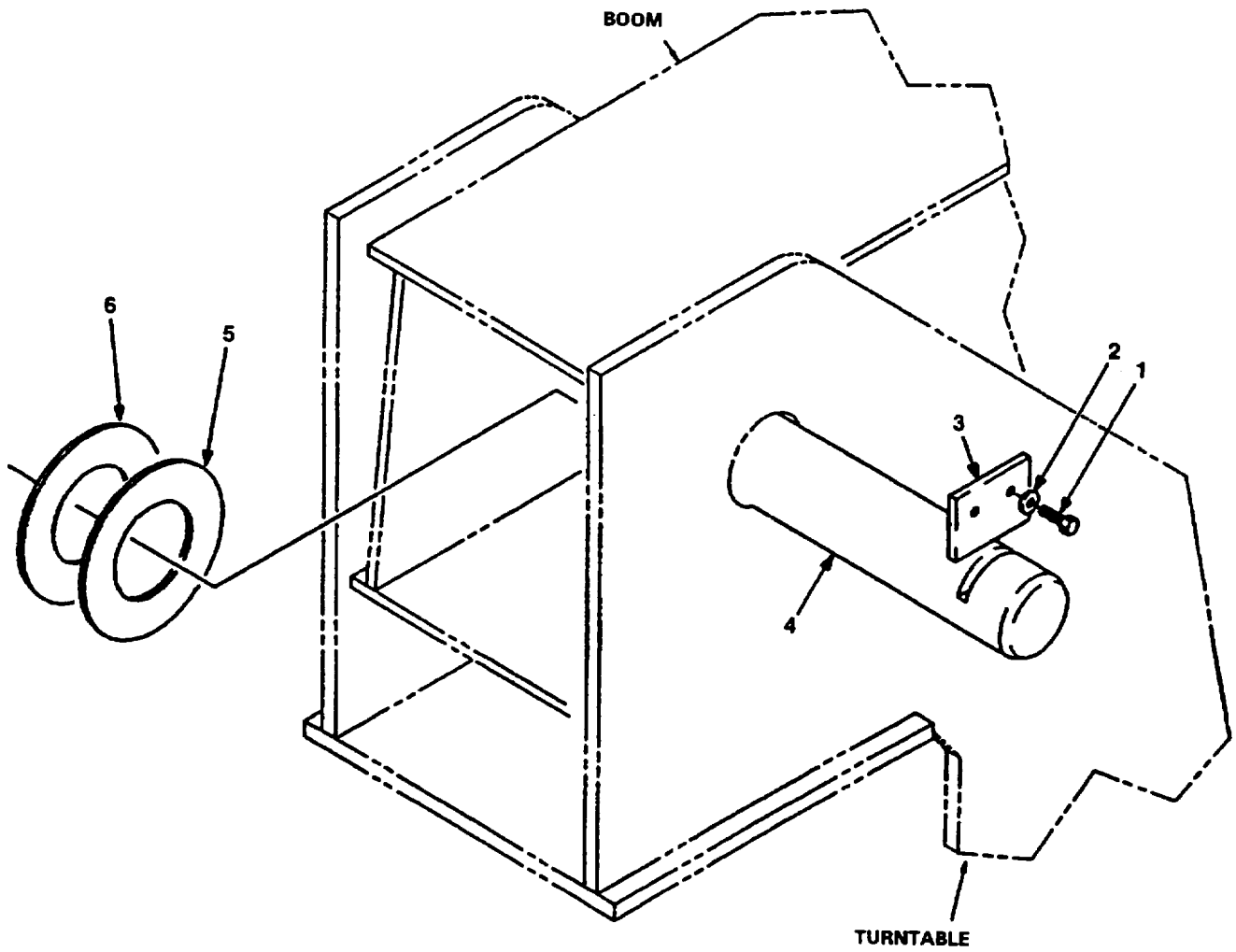

Figure 120. Boom Pivot Pin Installation (Group 7411).

SECTION II

TM 10-3950-672-24P

PLISN	(1) ITEM NO	(2) SMR CODE	(3) NSN	(4) CAGEC	(5) PART NUMBER	(6) DESCRIPTION AND USABLE ON CODES (UOC)	(7) QTY	TM-CODE WJM
						GROUP 7411 CRANE ATTACHMENTS AND ASSOCIATED PARTS		
						FIG. 120 BOOM PIVOT PIN INSTALLATION		
MUER	1	XBFZZA	5305013258388	96906	MS90725-113	SCREW, CAP HEX HEAD	2	
MUEU	2	XBFZZA	5310009391198	96906	MS21206-8	WASHER, ROUND.....	2	
MUEN	3	XBFZZA		12361	6705015034	PLATE	1	
MUEK	4	XBFZZA		12361	6810001947	SHAFT, BOOM PIVOT	1	
MUEX	5	XBFZZA		12361	6949000548	SHIM.....	V	
MUFA	6	XBFZZA		12361	6949000549	SHIM.....	V	
						END OF FIGURE		

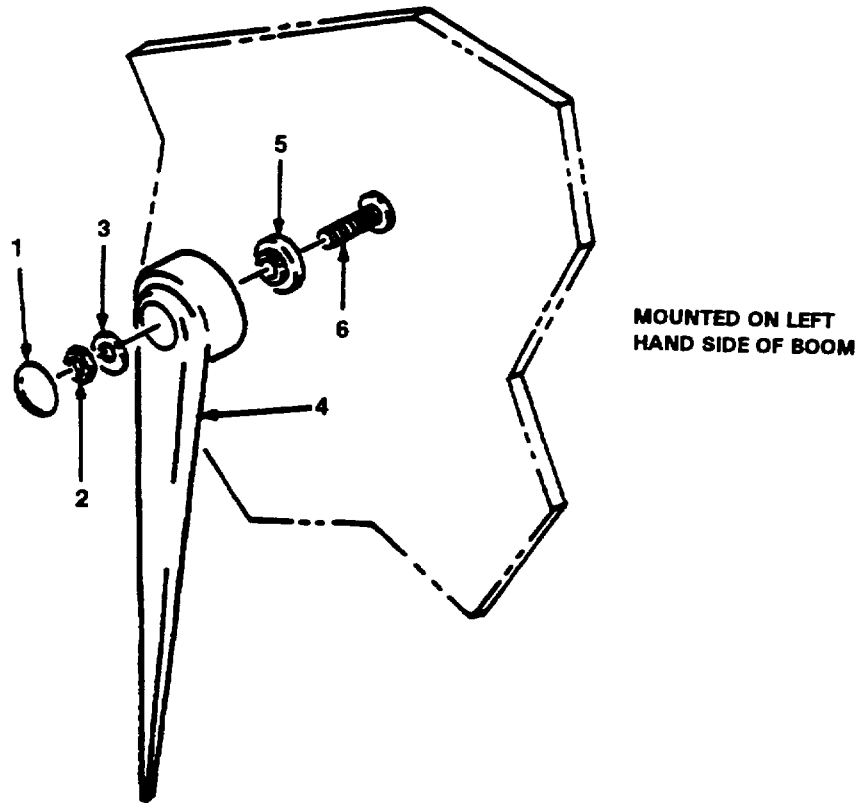

Figure 121. Boom Angle Indicator Installation (Group 7411).

SECTION II

TM 10-3950-672-24P

PLISN	(1) ITEM NO	(2) SMR CODE	(3) NSN	(4) CAGEC	(5) PART NUMBER	(6) DESCRIPTION AND USABLE ON CODES (UOC)	(7) QTY	TM-CODE WJM
						GROUP 7411 CRANE ATTACHMENTS AND ASSOCIATED PARTS		
						FIG. 121 BOOM ANGLE INDICATOR INSTALLATION		
MWZG	1	PFOZZA	5340011104036	19207	12298661	PLUG, BUTTON	1	
MWZK	2	XBOZZA		96906	MS51922-1	NUT, LOCK	1	
MWZD	3	PFOZZA	5365013683919	12361	6949000571	SPACER, RING	2	
MWYX	4	PFOZZA	5355013553482	12361	4195900219	POINTER	1	
MWZA	5	PFOZZA	3110013693522	52676	608-2Z-QE6	BEARING	1	
MWZN	6	XBOZZA		12361	7866142120	STUD, WELD-ON.....	1	
						END OF FIGURE		

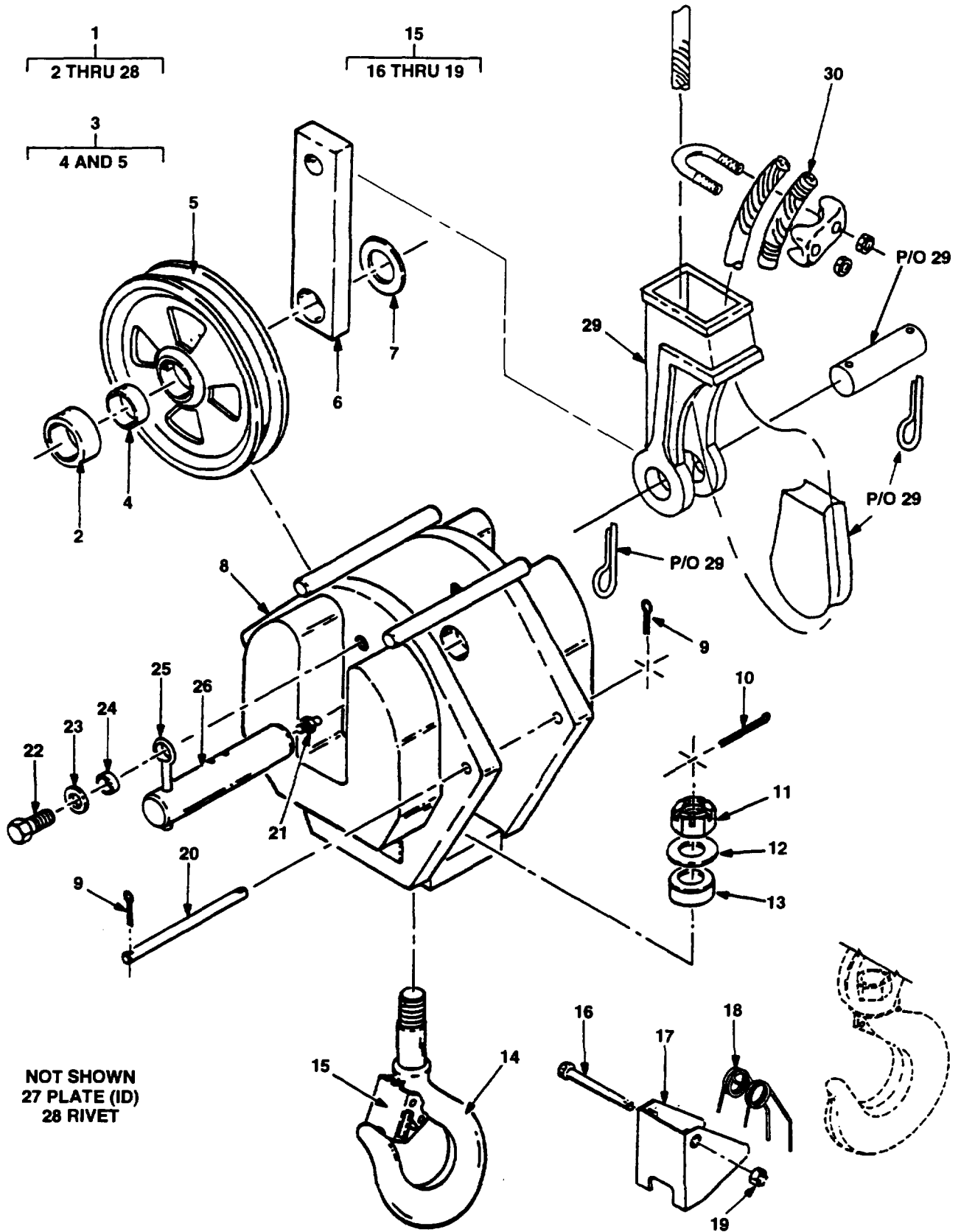

Figure 122. Hook Block and Latch Assembly (Group 7411).

SECTION II

TM 10-3950-672-24P

PLISN	(1) ITEM NO	(2) SMR CODE	(3) NSN	(4) CAGEC	(5) PART NUMBER	(6) DESCRIPTION AND USABLE ON CODES (UOC)	(7) QTY	TM-CODE WJM
						GROUP 7411 CRANE ATTACHMENTS AND ASSOCIATED PARTS		
						FIG. 122 HOOK BLOCK AND LATCH ASSEMBLY		
MYXG	1	XBOZZA		12361	2114900154	HOOKBLOCK ASSEMBLY	1	
MZAK	2	XBOZZA		12361	6199001689	.BUSHING	1	
MYXN	3	XBOZZA		12361	2114900084	.SHEAVE ASSEMBLY	1	
MYXU	4	PFOZZA	3120012887770	12361	7199001647	.BUSHING	1	
MYXR	5	XBOZZA		12361	6718000435	.SHEAVE	1	
MZAG	6	XBOZZA		12361	6601000290	.LINK	1	
MZAD	7	PFOZZA	3120012886459	12361	6199001690	.BUSHING	1	
MYXK	8	XBOZZA		12361	2114900111	.WELD, HOOK BLOCK	1	
MYZG	9	XBOZZA		96906	MS24665-331	.PIN, COTTER	8	
MYZN	10	XBOZZA		96906	MS24665-654	.PIN, COTTER	1	
MYZD	11	PFOZZA	5310004709340	96906	MS35692-97	.NUT, SLOTTED HEX	1	
MYYX	12	PFOZZA	5310010885812	96906	MS21206-9	.WASHER	1	
MYYU	13	XBOZZA		76875	T-149	.BEARING, THRUST	1	
MYYA	14	PFOZZA	4030012155476	12361	6539000082	.HOOK, MODIFIED	1	
MYYD	15	PFOZZA	5340012167355	75535	4-9409	.LATCH, HVY DTY FLAP	1	
MYYN	16	PFOZZA	5305012165638	12361	7110141505	BOLT	1	
MYYG	17	XBOZZA		75535	4-9375	LATCH	1	
MYYK	18	PFOZZA	5360012179510	75535	4-9768	SPRING	1	
MYYR	19	XBOZZA		96906	MS51922-1	NUT, LOCK	1	
MYZA	20	XBOZZA		12361	6810001968	.SHAFT	4	
MYZK	21	PFOZZA	4730000504208	96906	MS15003-1	.FITTING, GREASE	1	
MYZR	22	PFOZZA	5305000504212	96906	MS90725-186	.SCREW, CAP HEX HEAD	1	
MYZU	23	PFOZZA	5310010747032	96906	MS21206-12	.WASHER, ROUND	1	
MYZX	24	PFOZZA	3120012042202	12361	6199001672	.BUSHING	1	
MZAA	25	PFOZZA	5306012063141	75535	7099000493	.BOLT, RIVET EYE	1	
MYXX	26	XBOZZA		12361	6810001969	.SHAFT	1	
MZAN	27	XBOZZA		12361	7705002878	.PLATE, HOOK BLOCK	1	
MZAR	28	XBOZZA		96906	MS24619-2	.SCREW, SELF-TAPPING	4	
MZBD	29	XBOZZA		12361	7826000091	SOCKET, OPEN WEDGE	1	
MZBG	30	XBOZZA		12361	7781030134	HOISTING WIRE ROPE	1	

END OF FIGURE

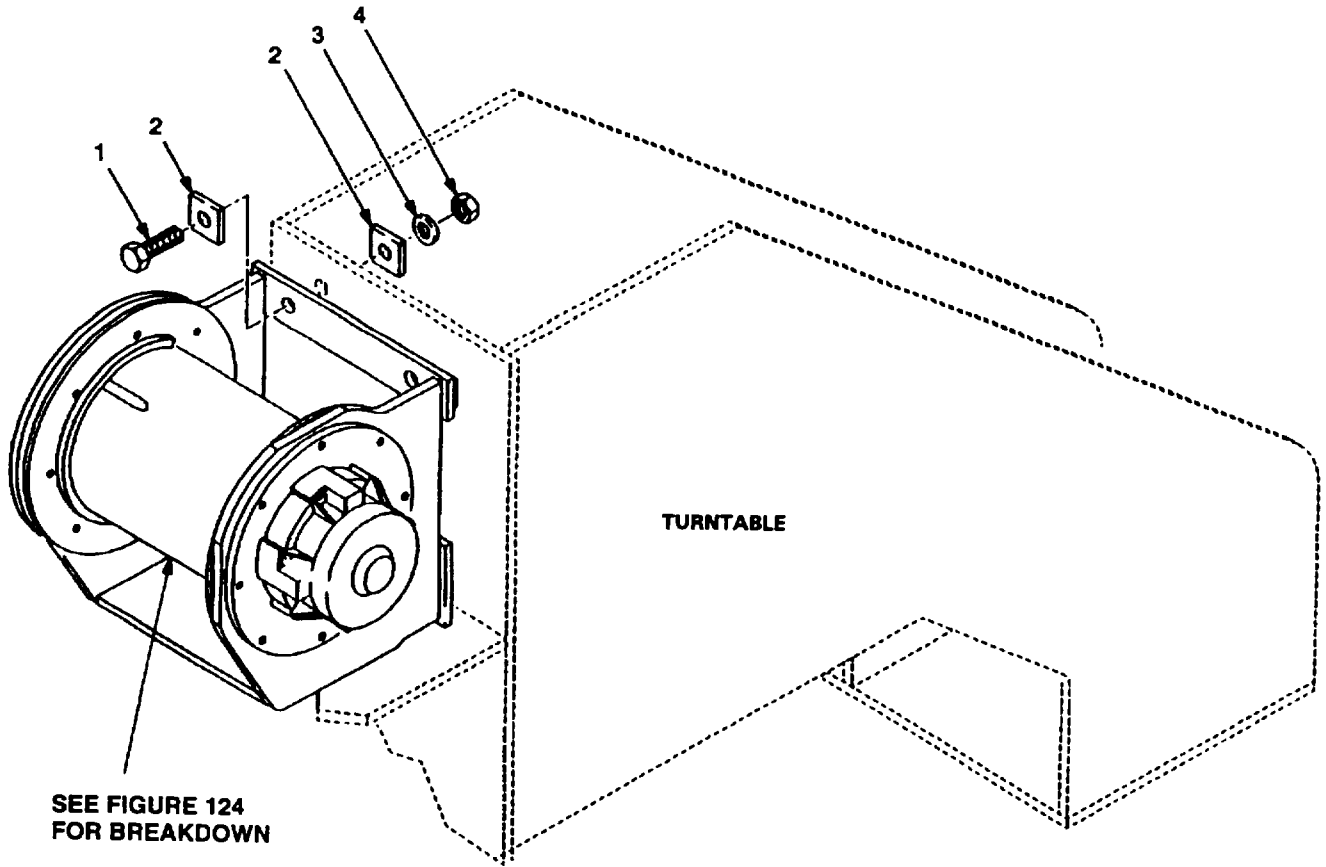

Figure 123. Hoist Installation (Group 7417).

PLISN	(1) ITEM NO	(2) SMR CODE	(3) NSN	(4) CAGEC	(5) PART NUMBER	(6) DESCRIPTION AND USABLE ON CODES (UOC)	(7) QTY	TM-CODE WJM
						GROUP 7417 HOISTS AND ASSOCIATED PARTS		
						FIG. 123 HOIST INSTALLATION		
MUWU	1	PFFZZA	5305009474354	80204	B1821BHO75C300N	SCREW, CAP HEX HEAD	4	
MUXD	2	XBFZZA		12361	6705010444	PLATE	8	
MUWX	3	PFFZZA	5310010747032	96906	MS21206-12	WASHER, ROUND.....	4	
MUXA	4	PFFZZA	5310007638921	96906	MS51967-23	NUT, HEX	4	
						END OF FIGURE		

1
2 THRU 62

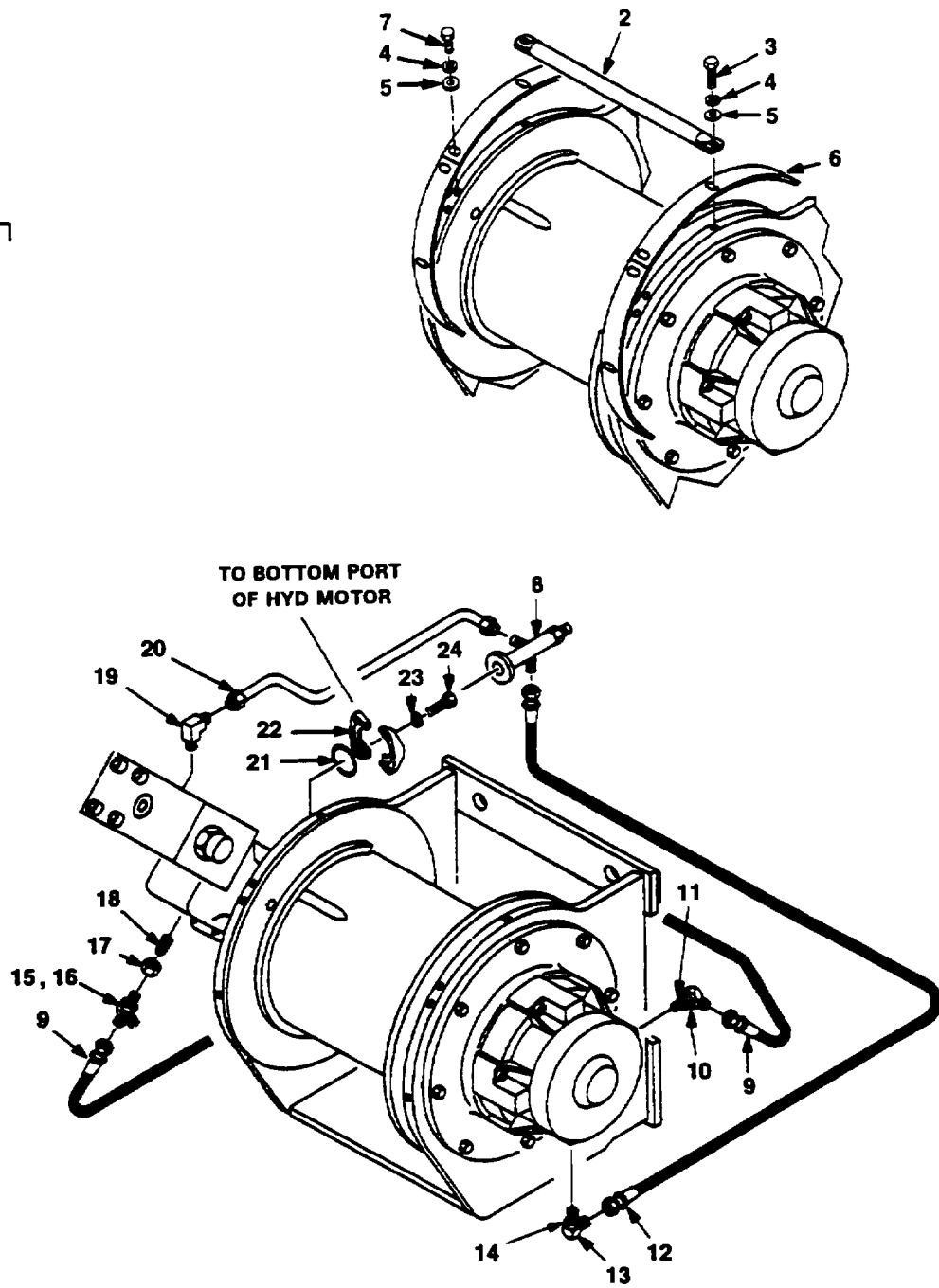

Figure 124. Hoist Assembly w/Wedge Socket (Group 7417) (Sheet 1 of 2).

SECTION II

TM 10-3950-672-24P

PLISN	(1) ITEM NO	(2) SMR CODE	(3) NSN	(4) CAGEC	(5) PART NUMBER	(6) DESCRIPTION AND USABLE ON CODES (UOC)	(7) QTY	TM-CODE WJM
GROUP 7417 HOISTS AND ASSOCIATED PARTS								
FIG. 124 HOIST ASSEMBLY W/WEDGE SOCKET								
MUFG	1	XBFFFA		12361	6974000834	HOIST INSTALLATION	1	
MUWK	2	XBFZZA		12361	6059000264	.DEFLECTOR, CABLE	1	
MUVX	3	PFFZZA	5305000712505	80204	B1821BH025C088N	.SCREW, CAP HEX HEAD	2	
MUWD	4	PFFZZA	5310009338121	96906	MS35338-139	.WASHER, LOCK	12	
MUWA	5	PFFZZA	5310008094058	96906	MS27183-10	.WASHER, PLAIN	12	
MUWG	6	XBFZZA		12361	6324000101	.COLLAR, HOIST HOUSING	4	
MUWN	7	PFFZZA	5305000680502	96906	MS90725-6	.SCREW, CAP HEX HEAD	10	
MUUA	8	XBFZZA		99103	7910010051	.TUBE ASSEMBLY	1	
MUVN	9	XBFZZA		00624	FG1011EEE0300K	.HOSE ASSEMBLY	1	
MUVR	10	XBFZZA	4730010920126	81343	4-4 070320C	.ELBOW, 45 DEGREE	1	
MUVU	11	PFFZZA	5330011554277	09605	853181952	.PACKING, PREFORMED	2	
MUUR	12	XBFZZA		00624	FG1556EEE0280	.HOSE ASSEMBLY	1	
MUUK	13	PFFZZA	4730008111848	01276	2062-4-4S	.ELBOW, 90 DEGREE	1	
MUUN	14	PFFZZA	5330011554277	09605	853181952	.PACKING, PREFORMED	2	
MUUX	15	XBFZZA		00624	851-FSO-06X06	.TEE RUN	1	
MUVA	16	XBFZZA	5330011988439	00624	22617-6	.PACKING, PREFORMED	2	
MUVK	17	PFFZZA	4730002033831	01276	1290-65	.NUT, TUBE COUPLING	1	
MUVG	18	XBFZZA	4730011739258	00624	221501-6-4S	.REDUCER, TUBE	1	
MUUG	19	PFFZZA	4730006473207	96906	MS51504A4	.ELBOW, 90 DEGREE	1	
MUUD	20	XBFZZA		99103	7910010062	.TUBE ASSEMBLY	1	
MUTN	21	PFFZZA	5330009843808	02697	2-222-N674-70	.PACKING, PREFORMED	1	
MUTR	22	PFFZZA	4730009898910	01276	4644-205	.FLANGE, SPLIT HALF	2	
MUTX	23	PFFZZA	5310002090965	96906	MS35338-47	.WASHER, LOCK	4	
MUTU	24	XBFZZA	5305002693211	96906	MS90725-60	.SCREW, CAP HEX HEAD	4	
MUSU	25	PFFZZA	5305000695583	96906	MS90725-99	.SCREW, CAP HEX HEAD	4	
MUSX	26	PFFZZA	5310008094061	96906	MS27183-15	.WASHER	4	
MUTA	27	PFFZZA	5305000712067	80204	B1821BH050C125N	.SCREW, CAP HEX HEAD	2	
MUTD	28	PFFZZA	5310009338778	96906	MS35338-143	.WASHER, LOCK	2	
MUTK	29	XBFZZA		7W469	ARP568-155	.PACKING, PREFORMED	1	
MUSG	30	XBFZZA	5305002693211	96906	MS90725-60	.SCREW, CAP HEX HEAD	16	
MUSK	31	XBFZZA	5310010885809	96906	MS21206-4	.WASHER, ROUND	32	
MUFU	32	XBFZZA		12361	6547000167	.HOUSING, END	1	
MURR	33	XBFZZA		7W469	35096	.SEAL, OIL	2	
MURU	34	XBFZZA		01212	1215	.BEARING, BALL	2	
MUQX	35	XBFZZA		12361	6910009866	.SPACER	1	
MUQK	36	XBFZZA	5315012036490	12361	7569000030	.KEY	1	
MUQU	37	XBFZZA		08768	5100-87	.RING, RETAINING	1	
MUGG	38	XBFZZA	3010012142460	76474	181932	.CLUTCH ASSEMBLY	1	
MUOR	39	XBFZZA		12361	6910009864	.SPACER	1	
MUQN	40	PFFZZA	3110005165289	52676	6203	.BEARING	1	
MUGA	41	XBFZZA		12361	6547000173	.HOUSING, BRAKE	1	
MUSA	42	PFFZZA	5305002693217	96906	MS90725-67	.SCREW, CAP HEX HEAD	6	
MUSD	43	PFFZZA	5310006419464	70898	100951X031-012-028	.WASHER, PLAIN	6	
MUGK	44	XBFZZA	3010012142182	84243	3-65	.PRESSURE PLATE ASSY	6	
MUGN	45	XBFZZA		24702	CD9-652-389GJJ	.DISC, FRICTION	5	
MURD	46	PFFZZA	5330000060752	80201	ARP259	.PACKING, PREFORMED	1	
MURG	47	XBFZZA		02697	N-260-N674-70	.PACKING, PREFORMED	1	
MUGD	48	XBFZZA		12361	6701000225	.PISTON	1	
MURA	49	XBFZZA		92830	103-506-390	.SPRING	6	
MUFK	50	XBFZZA		12361	6547000192	.HOUSING WELD	1	
MUFX	51	XBFZZA		12361	6547000745	.HOUSING, END BRAKE	1	
MURK	52	XBFZZA		02697	N-166-N674-70	.PACKING, PREFORMED	1	
MURN	53	PFFZZA	5330012638267	80201	8694-CRWA5	.SEAL	2	
MUSN	54	PFFZZA	5305000680511	80204	B1821BH038C125N	.SCREW, CAP HEX HEAD	16	
MUFR	55	XBFZZA		12361	6400000123	.DRUM END, R.H.	1	
MUTG	56	XBFZZA		7W469	2-171	.PACKING, PREFORMED	1	
MURX	57	XBFZZA		12361	6910009883	.SPACER	1	

SECTION II

TM 10-3950-672-24P

PLISN	(1) ITEM NO	(2) SMR CODE	(3) NSN	(4) CAGEC	(5) PART NUMBER	(6) DESCRIPTION AND USABLE ON CODES (UOC)	(7) QTY	TM-CODE WJM
						GROUP 7417 HOISTS AND ASSOCIATED PARTS		
						FIG. 124 HOIST ASSEMBLY W/WEDGE SOCKET (CONTINUED)		
MUJX	58	XBFZZA		12361	6810001934	.SHAFT, MAIN.....	1	
MUKA	59	XBFZZA		12361	6810001935	.SHAFT, INPUT	1	
MUFN	60	XBFZZA		12361	6400000124	.DRUM, CABLE	1	
MUSR	61	XBOZZA		12361	7278000592	.WEDGE	1	
MUUU	62	PFFZZA	4730000575555	79470	C3169X6	.PLUG, PIPE	2	

END OF FIGURE

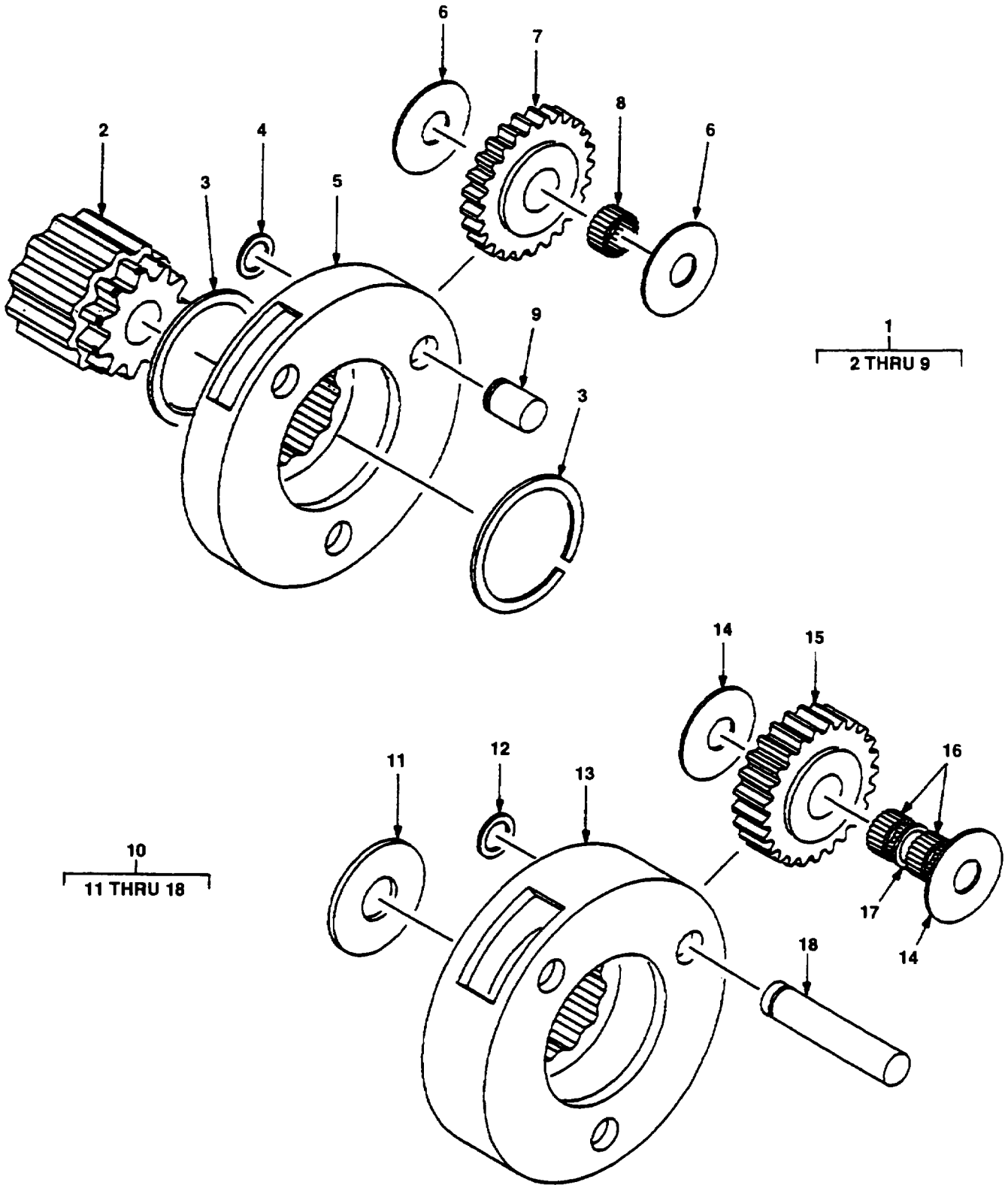

Figure 125. Hoist Primary and Secondary Carrier (Group 7417).

SECTION II

TM 10-3950-672-24P

PLISN	(1) ITEM NO	(2) SMR CODE	(3) NSN	(4) CAGEC	(5) PART NUMBER	(6) DESCRIPTION AND USABLE ON CODES (UOC)	(7) QTY	TM-CODE WJM
						GROUP 7417 HOISTS AND ASSOCIATED PARTS		
						FIG. 125 HOIST PRIMARY AND SECONDARY CARRIER		
MUGR	1	XBFFFA		79410	14-05-659	CARRIER ASSEMBLY	1	
MUGU	2	XBFZZA	3020010998108	79410	14-05-165-001	.GEAR	1	
MUHA	3	XBFZZA	5365000388891	80900	XAN102	.RING, RETAINING3	
MUGX	4	XBFZZA	5365011009015	79410	14-00-139-022	.RING, RETAINING2	
MUHD	5	XBFZZA	3010012266870	64462	14-05-159-009	.GEAR, PRIMARY CARRIER	1	
MUHG	6	XBFZZA	3120010994976	79410	95-04-116-01	.WASHER, THRUST	6	
MUHK	7	XBFZZA	3020010992835	79410	14-05-163-001	.GEAR	3	
MUHN	8	XBFZZA	3110010987877	32828	AA826	.ROLLER, BEARING	48	
MUHR	9	XBFZZA	5315011009195	79410	14-05-042-001	.PIN	3	
MUHU	10	XBFZZA	3040013717362	27995	14-05-659-017	CARRIER ASSEMBLY	1	
MUHX	11	XBFZZA		79410	14-05-193-002	.WASHER, THRUST	1	
MUJA	12	XBFZZA	5365000388891	80900	XAN102	.RING, RETAINING	3	
MUJD	13	XBFZZA	3010012293879	27995	14-05-159-006	.GEAR ASSEMBLY, SPEED	1	
MUJG	14	XBFZZA	3120010994976	79410	95-04-116-01	.WASHER, THRUST	6	
MUJK	15	XBFZZA	3020011006468	79410	14-05-163-002	.GEAR	3	
MUJN	16	XBFZZA	5365011009015	79410	14-00-139-022	.RING, RETAINING96	
MUJR	17	XBFZZA	5310010989967	79410	95-04-118-01	.WASHER, FLAT	3	
MUJU	18	XBFZZA	5315011024396	79410	14-05-042-002	.PIN	3	

END OF FIGURE

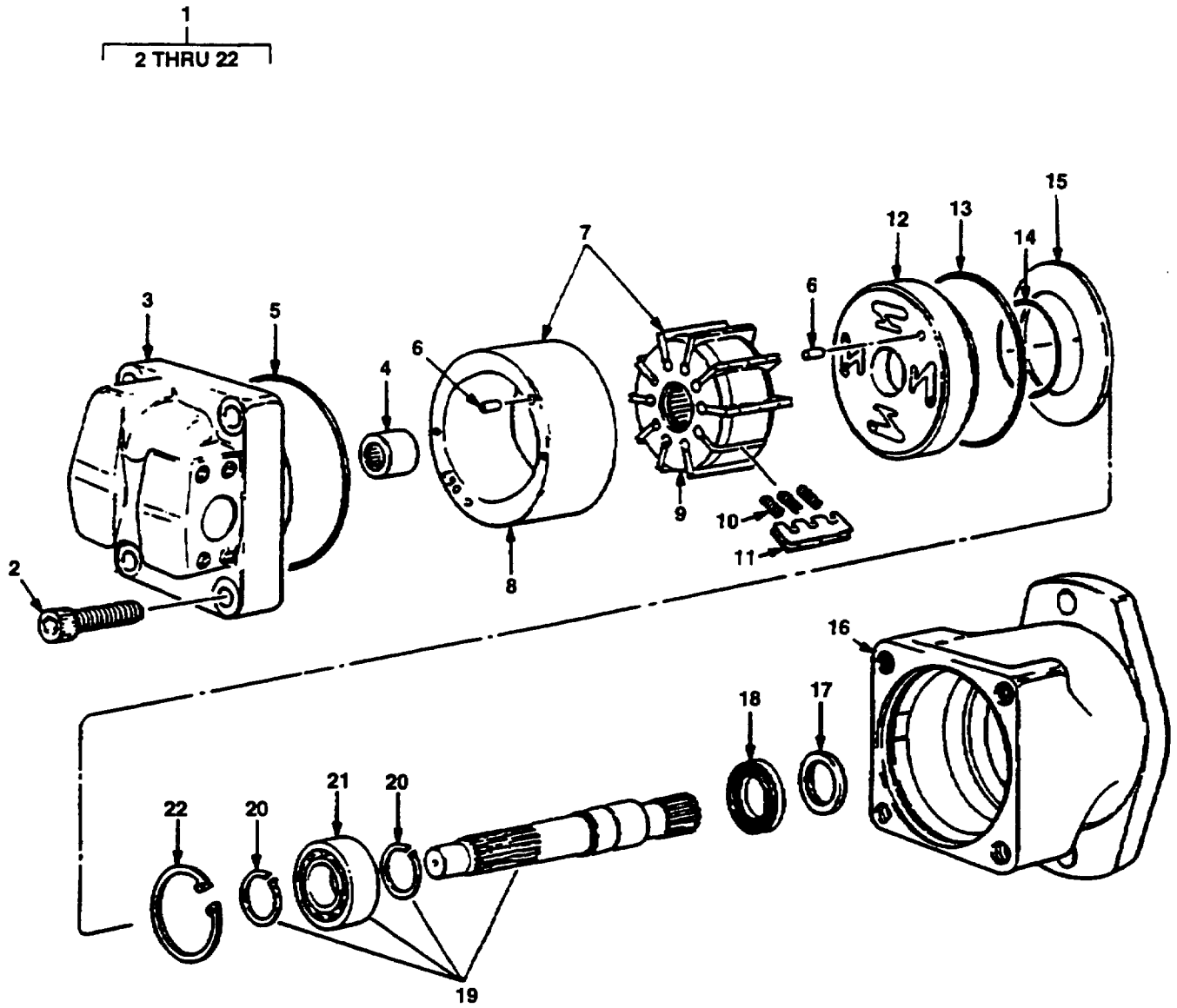

Figure 126. Hoist Hydraulic Motor Assembly (Group 7417).

SECTION II

TM 10-3950-672-24P

PLISN	(1) ITEM NO	(2) SMR CODE	(3) NSN	(4) CAGEC	(5) PART NUMBER	(6) DESCRIPTION AND USABLE ON CODES (UOC)	(7) QTY	TM-CODE WJM
						GROUP 7417 HOISTS AND ASSOCIATED PARTS		
						FIG. 126 HOIST HYDRAULIC MOTOR ASSEMBLY		
MUKD	1	XBFZZA		16954	700670	MOTOR, HYDRAULIC	1	
MUKG	2	XBFZZA		12361	7110182605	.SCREW, CAP	4	
MUKK	3	XBFZZA		16954	S14-43439	.CAP, END	1	
MUKN	4	XBFZZA		16954	230-82008	BEARING	1	
MUKR	5	KFFZZA		16954	691-10242	.PACKING, PREFORMED	1	
MUKU	6	XBFZZA		16954	324-21210	.PIN	2	
MUKX	7	XBFZZA		16954	S14-27029	.CAM RING ASSEMBLY	1	
MULK	8	XBFZZA		16954	034-48643	RING, CAM	1	
MULG	9	XBFZZA		16954	034-49976	ROTOR	1	
MULD	10	XBFZZA		16954	034-49978	SPRING	30	
MULA	11	XBFZZA		16954	034-49977	VANES	10	
MULN	12	XBFZZA		16954	S14-29880	.PLATE	1	
MULR	13	KFFZZA		16954	691-10238	.PACKING, PREFORMED	1	
MULU	14	KFFZZA		16954	691-10226	.PACKING, PREFORMED	1	
MUMU	15	XBFZZA		16954	034-59421	.WASHER	1	
MUMG	16	XBFZZA		16954	034-71542	.BODY	1	
MUMD	17	KFFZZA		16954	034-49975	.FELT	1	
MUMA	18	KFFZZA		16954	637-00004	.SEAL	1	
MUMK	19	XBFZZA		16954	S14-44482	.SHAFT ASSEMBLY	1	
MUMN	20	XBFZZA		16954	356-65012	RING	2	
MUMR	21	PFFZZA		16954	230-03205	BEARING	1	
MULX	22	PFFZZA		16954	356-30206	.RING, SNAP	1	

END OF FIGURE

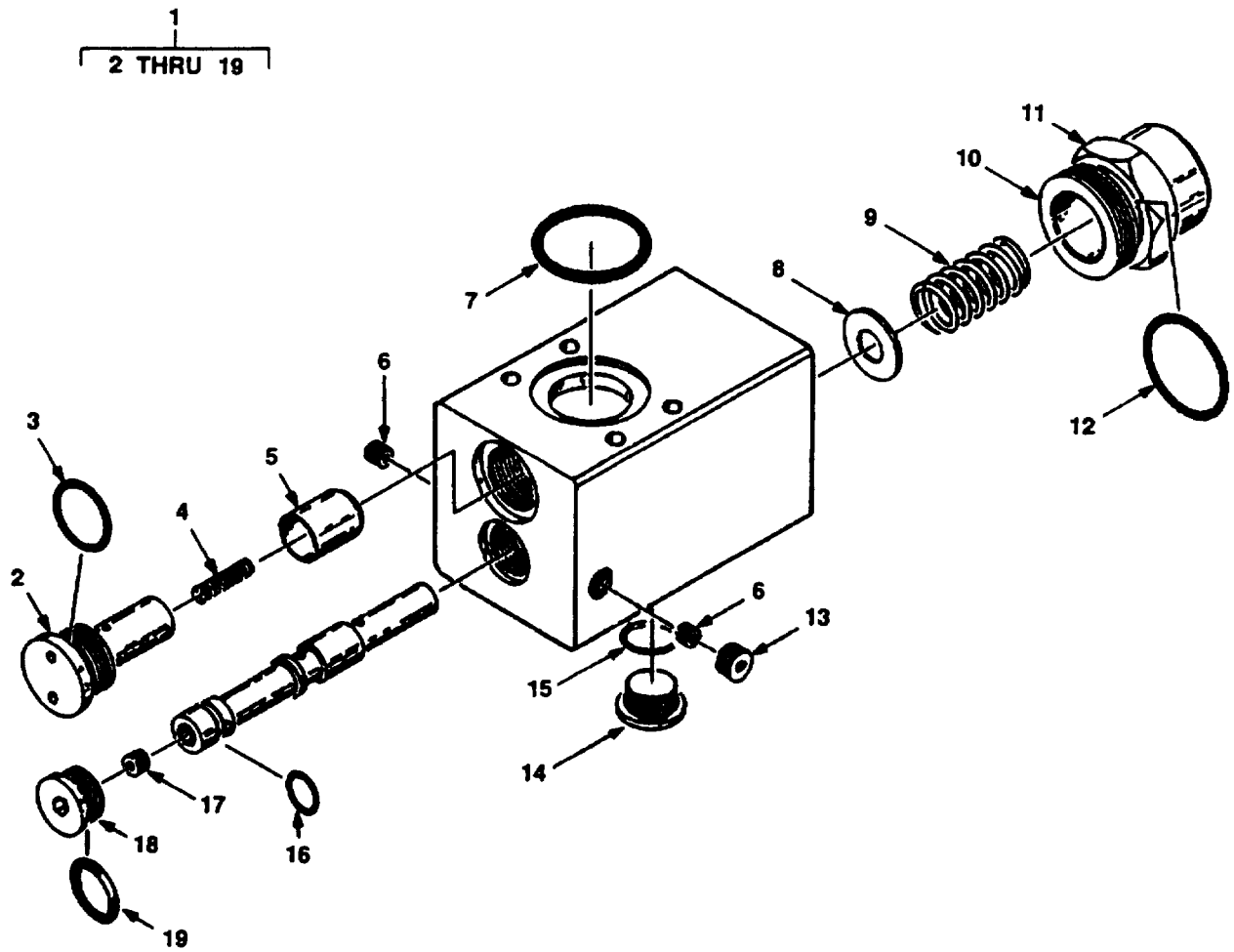

Figure 127. Hoist Motor Control Valve (Group 7417).

SECTION II

TM 10-3950-672-24P

PLISN	(1) ITEM NO	(2) SMR CODE	(3) NSN	(4) CAGEC	(5) PART NUMBER	(6) DESCRIPTION AND USABLE ON CODES (UOC)	(7) QTY	TM-CODE WJM
GROUP 7417 HOISTS AND ASSOCIATED PARTS								
FIG. 127 HOIST MOTOR CONTROL VALVE								
MUNA	1	XBFZZA	4820010978658	10129	2987466	VALVE, HOIST BRAKE	1	
MUPX	2	XBFZZA		10129	360724	.PLUG	1	
MUQA	3	XBFZZA	5330009843772	02697	3-912-N674-70	.PACKING, PREFORMED	1	
MUNG	4	PPFZZA	5360010990100	10129	405928	.SPRING	1	
MUNK	5	XBFZZA		10129	356828	.POPPET	1	
MUQD	6	XBFZZA		10129	405290	.ORIFICE	2	
MUND	7	PPFZZA	5330009843808	02697	2-222-N674-70	.PACKING, PREFORMED	1	
MUPD	8	XBFZZA		10129	361668	.WASHER	1	
MUNR	9	XBFZZA		10129	362368	.SPRING	1	
MUNU	10	XBFZZA		10129	361666	.PLUG	1	
MUNX	11	XBFZZA		10129	361667	.NUT	1	
MUPA	12	XBFZZA		02697	2-124-N674-70	.PACKING, PREFORMED	1	
MUNN	13	XBFZZA		10129	400922	.PLUG, PIPE	1	
MUPG	14	XBFZZA		10129	356539	.PLUG	1	
MUPK	15	XBFZZA	5330008550538	94033	G80P16632-2	PACKING, PREFORMED	1	
MUPN	16	XBFZZA		02697	2-113-N674-70	.PACKING, PREFORMED	1	
MUPR	17	XBFZZA	4730010663630	10129	400925	.PLUG	1	
MUPU	18	XBFZZA		10129	356480	.PLUG	1	
MUQG	19	XBFZZA	5330004707961	02697	3-910-N674-70	.PACKING, PREFORMED	1	

END OF FIGURE

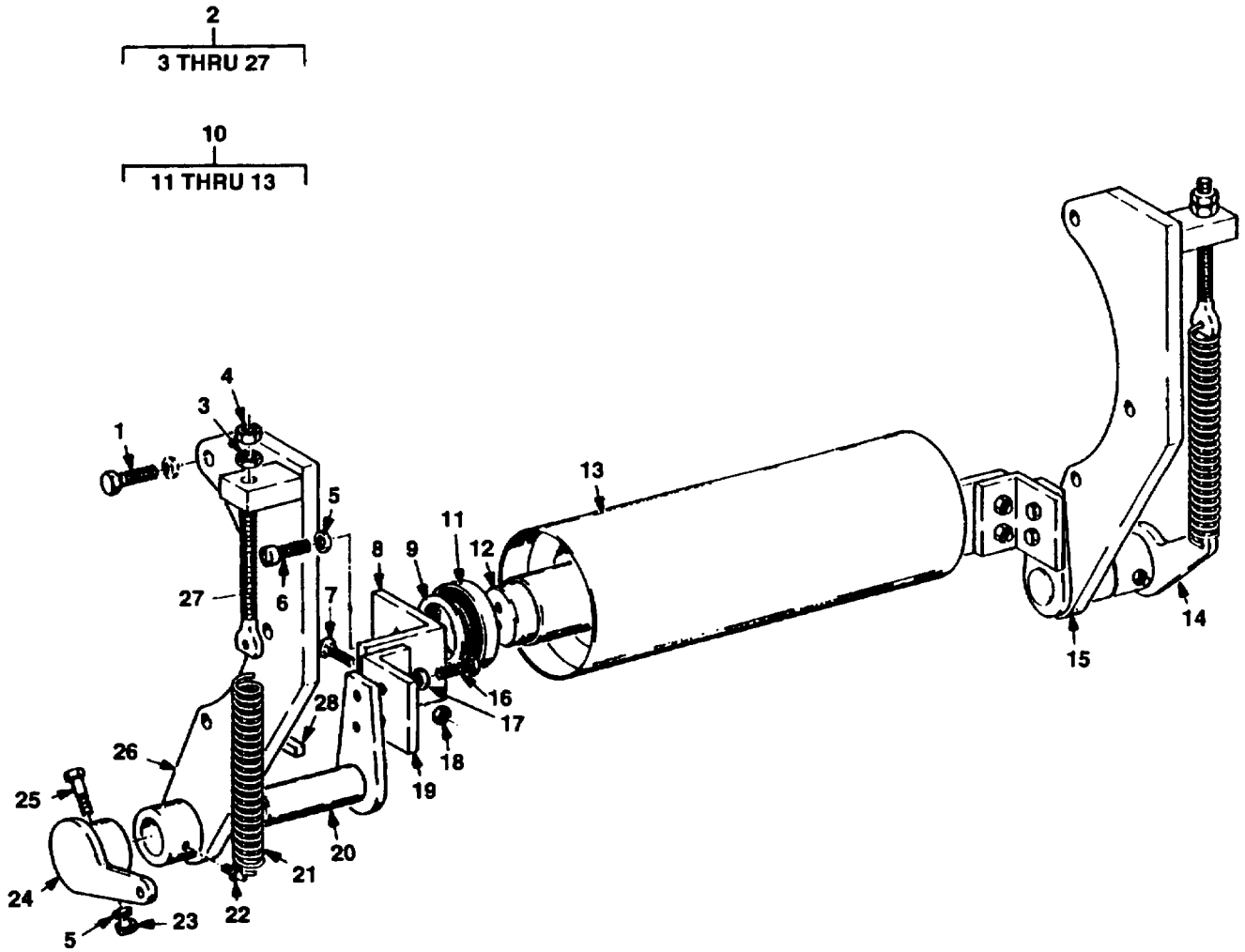

Figure 128. Cable Follower Installation (Group 7417).

SECTION II

TM 10-3950-672-24P

PLISN	(1) ITEM NO	(2) SMR CODE	(3) NSN	(4) CAGEC	(5) PART NUMBER	(6) DESCRIPTION AND USABLE ON CODES (UOC)	(7) QTY	TM-CODE WJM
GROUP 7417 HOISTS AND ASSOCIATED PARTS								
FIG. 128 CABLE FOLLOWER INSTALLATION								
MVAR	1	XBOZZA	5305013258387	96906	MS90725-64	SCREW, CAP HEX HEAD.....	6	
MUXK	2	XBOFFA		12361	6974000798	CABLE FOLLOWER ASSY.....	1	
MVAK	3	PFFZZA	5310008348732	96906	MS35691-33	.NUT, JAM.....	2	
MVAN	4	XBFZZA	5310007680318	96906	MS51967-14	.NUT, HEX.....	2	
MUYU	5	PFFZZA	5310004079566	96906	MS35338-45	.WASHER, LOCK.....	6	
MUYR	6	PFFZZA	5305009836621	96906	MS16997-80	.SCREW, CAP HEX HEAD.....	4	
MUZA	7	PFFZZA	5305009881727	96906	MS35206-283	.SCREW, MACHINE.....	4	
MUYX	8	XBFZZA		12361	6030002263	.ANGLE.....	2	
MUYN	9	XBFZZA		12361	6949000514	.WASHER.....	2	
MUXN	10	XBOFFA		12361	2114900066	.ROLLER ASSEMBLY.....	1	
MUXU	11	XBFZZA		43766	6007-2RS1C3	BEARING.....	2	
MUXR	12	XBFZZA		12361	4114900075	ROLLER.....	1	
MUXX	13	XBFZZA		12361	6810001931	SHAFT.....	1	
MVAA	14	XBFZZA		12361	6593000093	.LEVER WELD.....	1	
MUYD	15	XBOZZA		12361	2114900065	.PLATE WELD, R.H.....	1	
MUZN	16	PFFZZA	5306002258496	96906	MS90725-31	.SCREW, CAP HEX HEAD.....	4	
MUZR	17	PFFZZA	5310000814219	96906	MS27183-12	.WASHER, PLAIN.....	4	
MUZD	18	PFFZZA	5310009035966	96906	MS51971-1	.NUT, HEX.....	4	
MUYK	19	XBFZZA		12361	6030002264	.ANGLE.....	2	
MUZG	20	XBFZZA		12361	2114900067	.ARM WELD.....	2	
MVAD	21	XBFZZA		96565	G-104	.SPRING, EXTENSION.....	2	
MUZU	22	PFOZZA	4730000504208	96906	MS15003-1	.FITTING, GREASE.....	2	
MUZK	23	PFOZZA	5310009318167	96906	MS51967-6	.NUT, HEX.....	2	
MUZX	24	XBOZZA		12361	6593000094	.LEVER WELD.....	1	
MUYG	25	PFOZZA	5305007829489	80204	81821BH038C200N	.SCREW, CAP HEX HEAD.....	2	
MUYA	26	XBOZZA		12361	2114900064	.PLATE WELD, L.H.....	1	
MVAG	27	XBFZZA		12361	6768001747	.ROD, SPRING ADJUST.....	2	
MVAU	28	XBFZZA		12361	6570120800	KEY.....	2	

END OF FIGURE

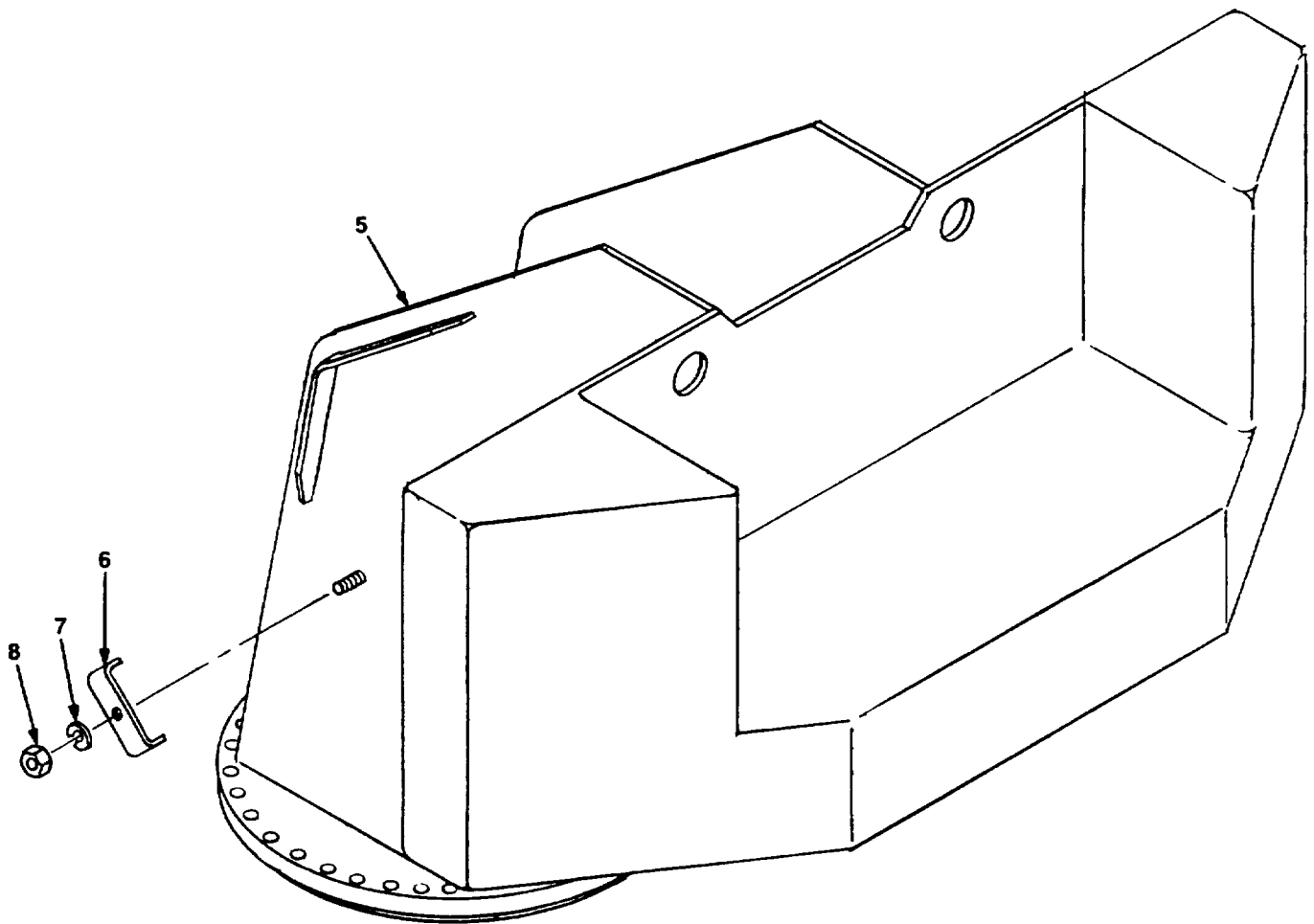
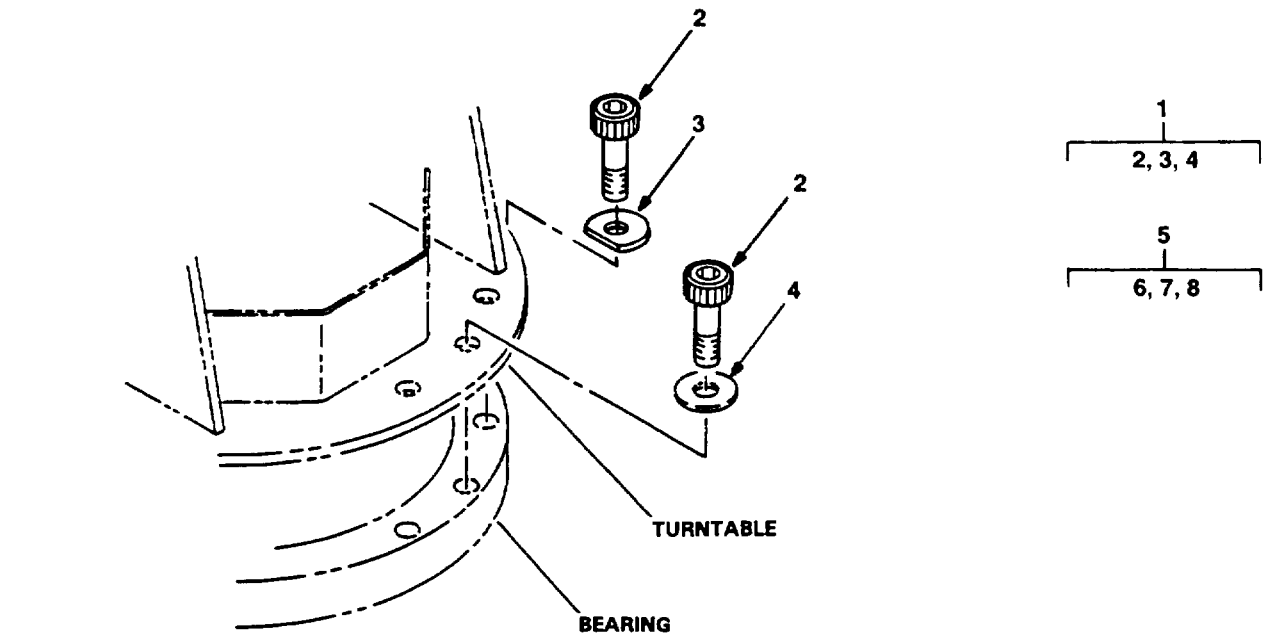

Figure 129. Turntable Bolt Installation (Group 7419).

SECTION II

TM 10-3950-672-24P

(1) PLISN	(1) ITEM NO	(2) SMR CODE	(3) NSN	(4) CAGEC	(5) PART NUMBER	(6) DESCRIPTION AND USABLE ON CODES (UOC)	(7) QTY	TM-CODE WJM
GROUP 7419 TURNTABLE AND ASSOCIATED PARTS								
FIG. 129 TURNTABLE BOLT INSTALLATION								
MNQA	1	XBFZZA		12361	2114200044	BEARING BOLT INSTALLATION.....	1	
MNQD	2	PFFZZA	5305009397063	96906	MS90725-195	.SCREW, CAP HEX HEAD.....	20	
MNQG	3	PFFZZA	5310010747032	96906	MS21206-12	.WASHER, ROUND.....	12	
MNQK	4	PFFZZA	5310012155369	12361	6949000285	.WASHER.....	8	
MNPN	5	XBFZZA		12361	2114200554	TURNTABLE WELD.....	1	
MNPU	6	XBFZZA		12361	6300000282	.CLAMP.....	1	
MNPR	7	PFFZZA	5310006379541	96906	MS35338-46	.WASHER, LOCK.....	1	
MNPX	8	PFFZZA	5310007320558	96906	MS51967-8	.NUT, HEX.....	1	

END OF FIGURE

129-1

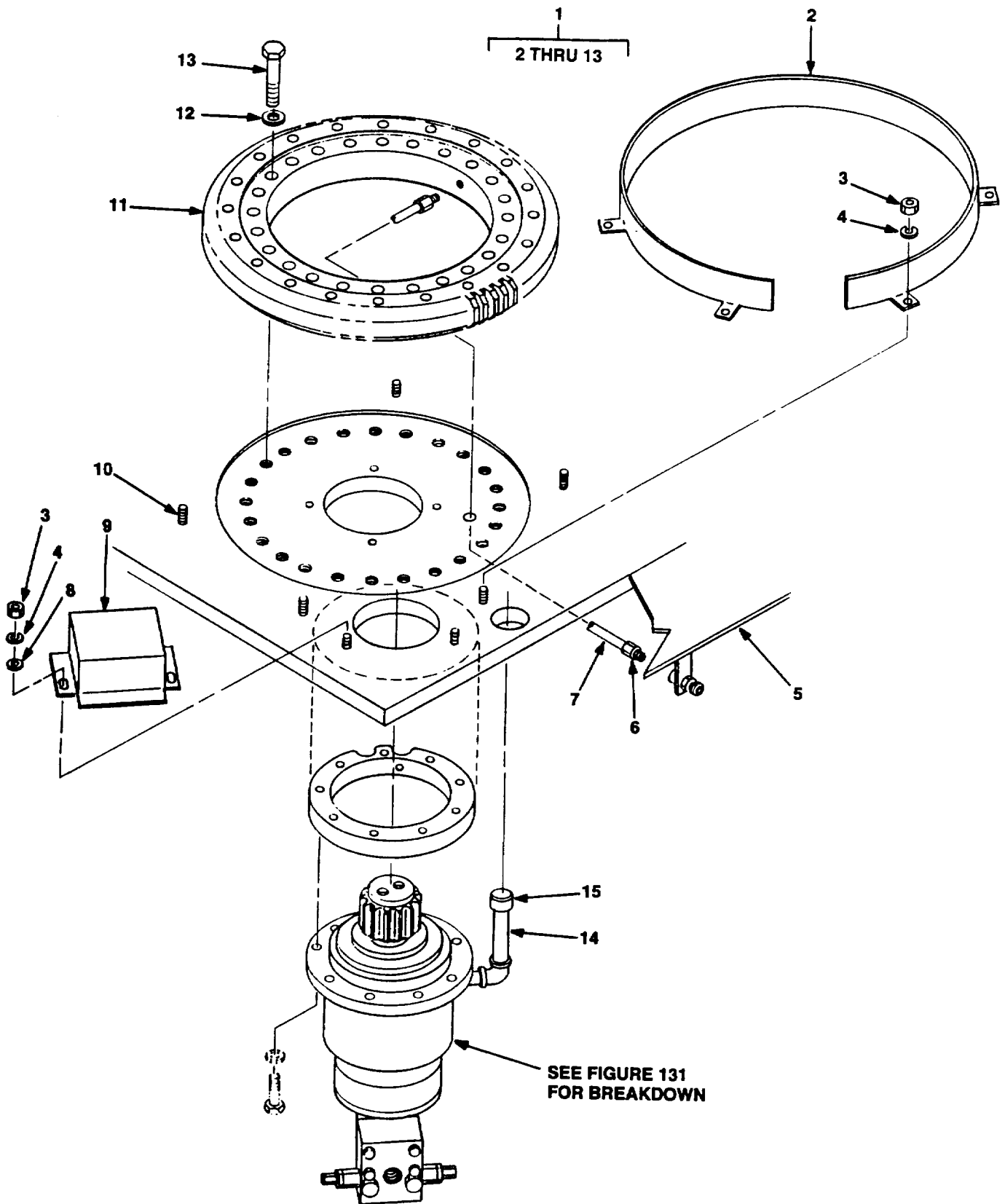

Figure 130. Turntable Drive w/Breather Vent Installation (Group 7419)

SECTION II

TM 10-3950-672-24P

(1) ITEM PLISN	(2) SMR NO	(3) NSN	(4) CAGEC	(5) PART NUMBER	(6) DESCRIPTION AND USABLE ON CODES (UOC)	(7) QTY	TM-CODE WJM
GROUP 7419 TURNTABLE AND ASSOCIATED PARTS							
FIG. 130 TURNTABLE DRIVE W/BREATHER VENT INSTALLATION							
MMBD	1	XBFZZA	12361	SK950447	FRAME ASSEMBLY.....	1	
MMRA	2	PFFZZA	12361	4114200070	.BEARING GUARD.....	1	
MMQK	3	PFFZZA	5310007320558	96906 MS51967-8	.NUT, HEX.....	7	
MMQG	4	PFFZZA	5310006379541	96906 MS35338-46	.WASHER, LOCK.....	7	
MMQN	5	XBFZZA	12361	SK950448	.FRAME WELDMENT.....	1	
MMRD	6	PFFZZA	4730002784357	57760 68C-42	.CONNECTOR, MALE.....	2	
MMRG	7	PFFZZA	12361	6911042881	.TUBE.....	1	
MMQD	8	XBFZZA	5310006419464	70898 100951X031-012-028	.WASHER, PLAIN.....	2	
MMPX	9	XBFZZA	12361	4114100457	.PINION GUARD.....	1	
MMQA	10	PFFZZA	5307011971552	12361 7866162140	.STUD, WELD ON.....	7	
MMBG	11	XBFZZA	28666	A8-19E5A	.BEARING, T/T.....	1	
MMBN	12	PAFZZA	5310010747032	96906 MS21206-12	.WASHER, ROUND.....	23	
MMBK	13	PFFZZA	5305019990911	96906 MS90728-147	.SCREW, CAP HEX HEAD.....	23	
NAMN	14	XBFZZA	12361	6650010300	PIPE, THREADED.....	1	
NAMR	15	XBFZZA	01121	0000012/F18/FPT	CAP, BREATHER VENT.....	1	

END OF FIGURE

130-1

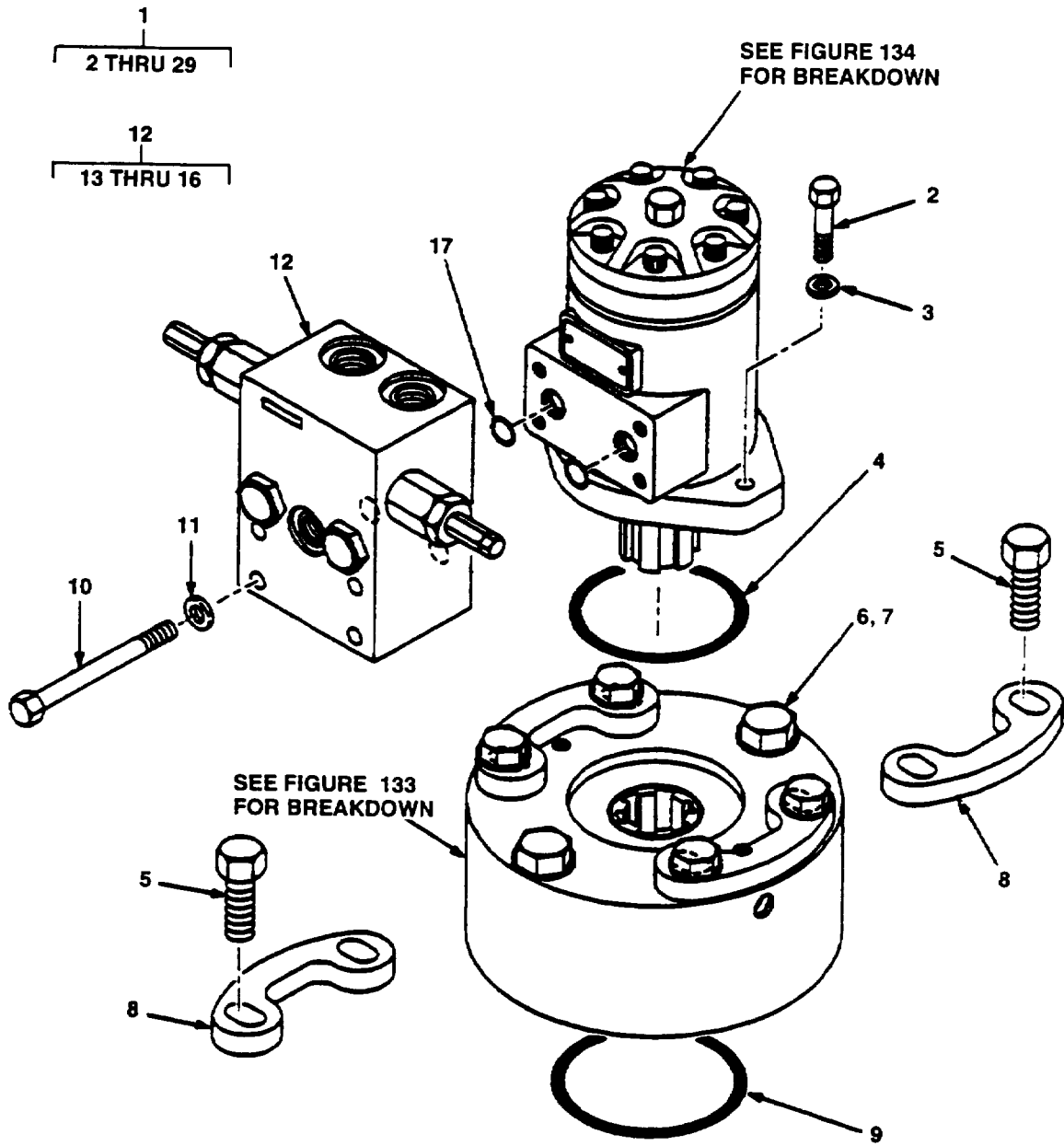

Figure 131. Swing Drive w/Valve Assembly (Group 7419) (Sheet 1 of 3)

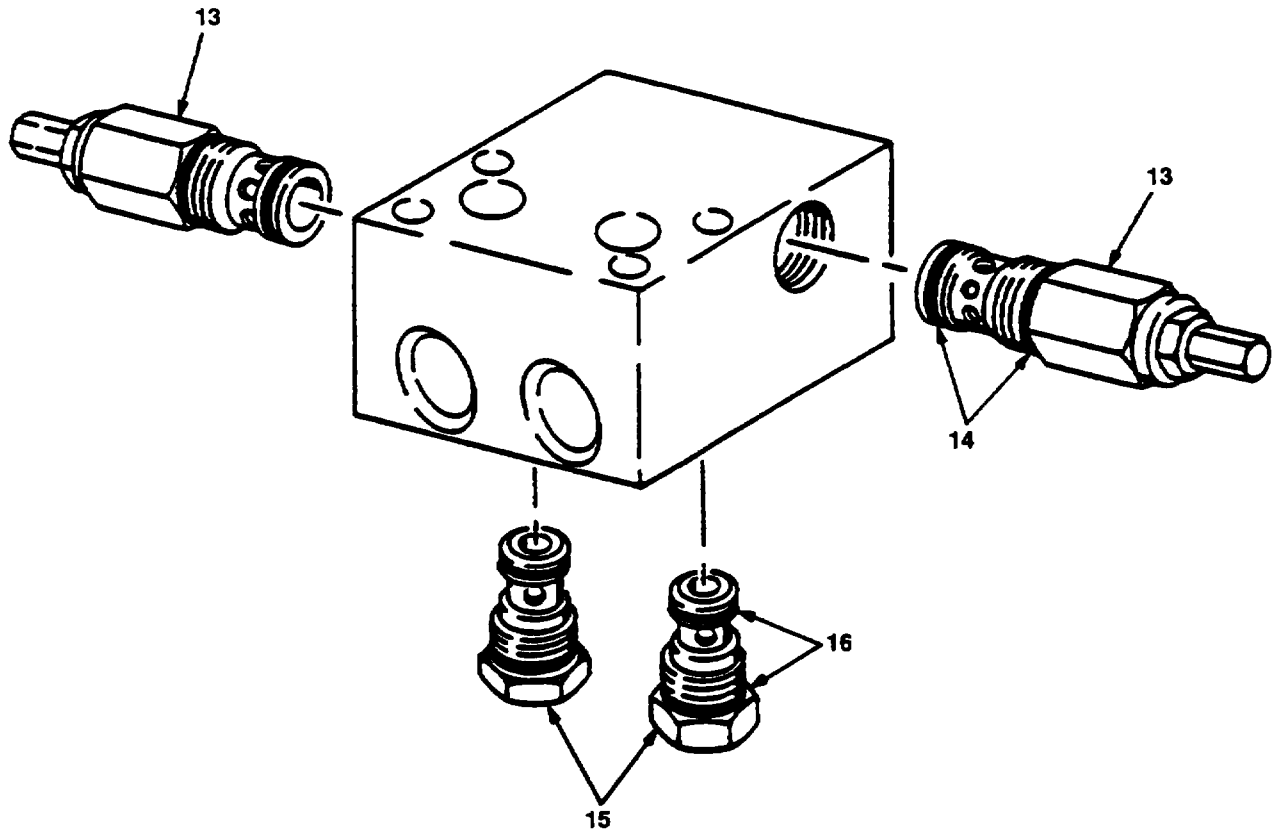

Figure 131. Swing Drive w/Valve Assembly (Group 7419) (Sheet 2 of 3)

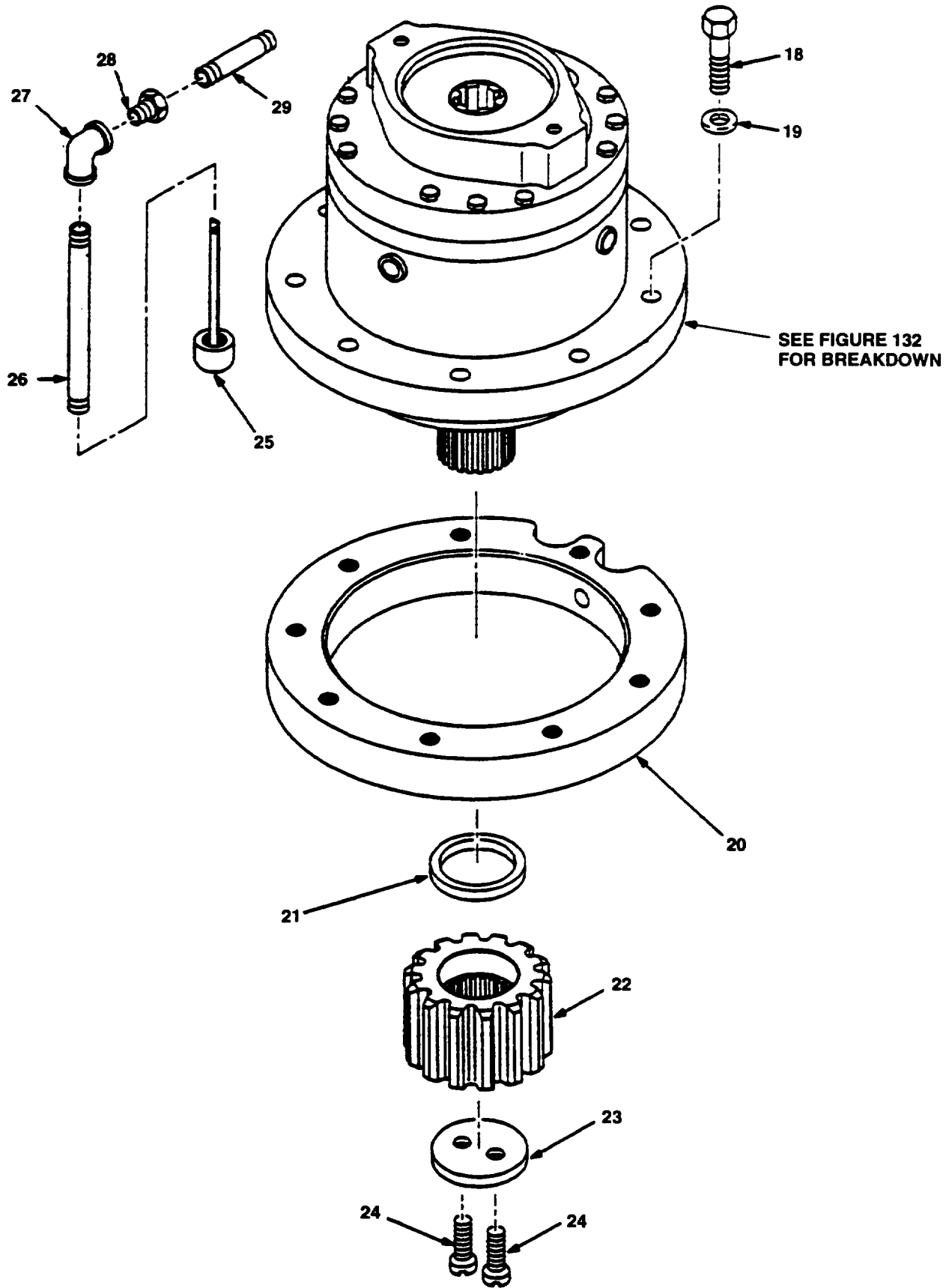

Figure 131. Swing Drive w/Valve Assembly (Group 7419) (Sheet 3 of 3)

SECTION II

TM 10-3950-672-24P

(1) ITEM PLISN	(2) SMR NO	(3) NSN	(4) CAGEC	(5) PART NUMBER	(6) DESCRIPTION AND USABLE ON CODES (UOC)	(7) QTY	TM-CODE WJM
GROUP 7419 TURNTABLE AND ASSOCIATED PARTS							
FIG. 131 SWING DRIVE W/VALVE ASSEMBLY							
MMBR	1	PAFFFA		12361	6734000645	SWING DRIVE	1
MMMK	2	PFFZZA	5305001879934	96906	MS16997-142	.SCREW, CAP HEX HEAD	2
MMM	3	PFFZZA	5310005845272	96906	MS35338-48	.WASHER, LOCK	2
MMMR	4	PFFZZA	5330001448220	02697	2-152-N674-70	.PACKING, PREFORMED	1
MMMU	5	PFFZZA	5305013870114	96906	MS90725-70	.SCREW, CAP HEX HEAD	4
MMLU	6	PFFZZA	5305000712078	80204	B1821BH050C375N	.SCREW, CAP HEX HEAD	2
MMNA	7	PFFZZA	5310009391198	96906	MS21206-8	.WASHER, ROUND	2
MMLX	8	PFFZZA	5340013686211	12361	6705006610	.STOP, MECHANICAL	2
MMMN	9	PFFZZA	5330010155747	02697	2-045-N674-70	.PACKING, PREFORMED	1
MMNG	10	PFFZZA	5306002264837	80204	B1821BH031C300N	.SCREW, CAP HEX HEAD	4
MMNK	11	PFFZZA	5310004079566	96906	MS35338-45	.WASHER, LOCK	4
MMNN	12	PFFZZA	4810011879460	45543	8013-1	.VALVE, SAFETY RELIEF	1
MMNR	13	PFFZZA	4730012456912	45543	7826-2	MANIFOLD, HYDRAULIC	2
MMNU	14	PFFZZA	5330012556360	12361	9926103280	.KIT, SEAL	2
MMNX	15	PFFZZA	4820012008883	78357	7080-1	VALVE, CHECK	2
MMPA	16	PFFZZA		12361	9926104253	.PACKING, PREFORMED	2
MMND	17	PFFZZA	5330006258831	02697	2-112-N674-70	.PACKING, PREFORMED	2
MMMG	18	PFFZZA	5305007167606	80204	B1821BH056C200N	.SCREW, CAP HEX HEAD	9
MMMD	19	XBFZZA	5310011748767	12361	7949000362	.WASHER, FLAT	9
MMMA	20	XAFZZA		12361	4114100285	.SPACER	1
MMPU	21	PFFZZA	3120012030043	12361	6200200802	.BEARING, SLEEVE	1
MMLK	22	XBFZZA		12361	6490000102	.PINION	1
MMLN	23	XBFZZA	5340011787447	12361	6258000376	.COVER, ACCESS	1
MMLR	24	XBFZZA	5305009585258	96906	MS35190-317	.SCREW, MACHINE	2
MMPR	25	XBFZZA		12361	6486002041	.DIPSTICK WELD	1
MMPN	26	XBFZZA		12361	6650030520	.PIPE, THREADED	1
MMPK	27	PFFZZA	4730002534413	96906	MS39230-3	.FITTING, PIPE	1
MMPG	28	XBFZZA		12361	7444030250	.FITTING, PIPE, IRON	1
MMPD	29	PFOZZA		12361	6650020200	.PIPE, THREADED	1

END OF FIGURE

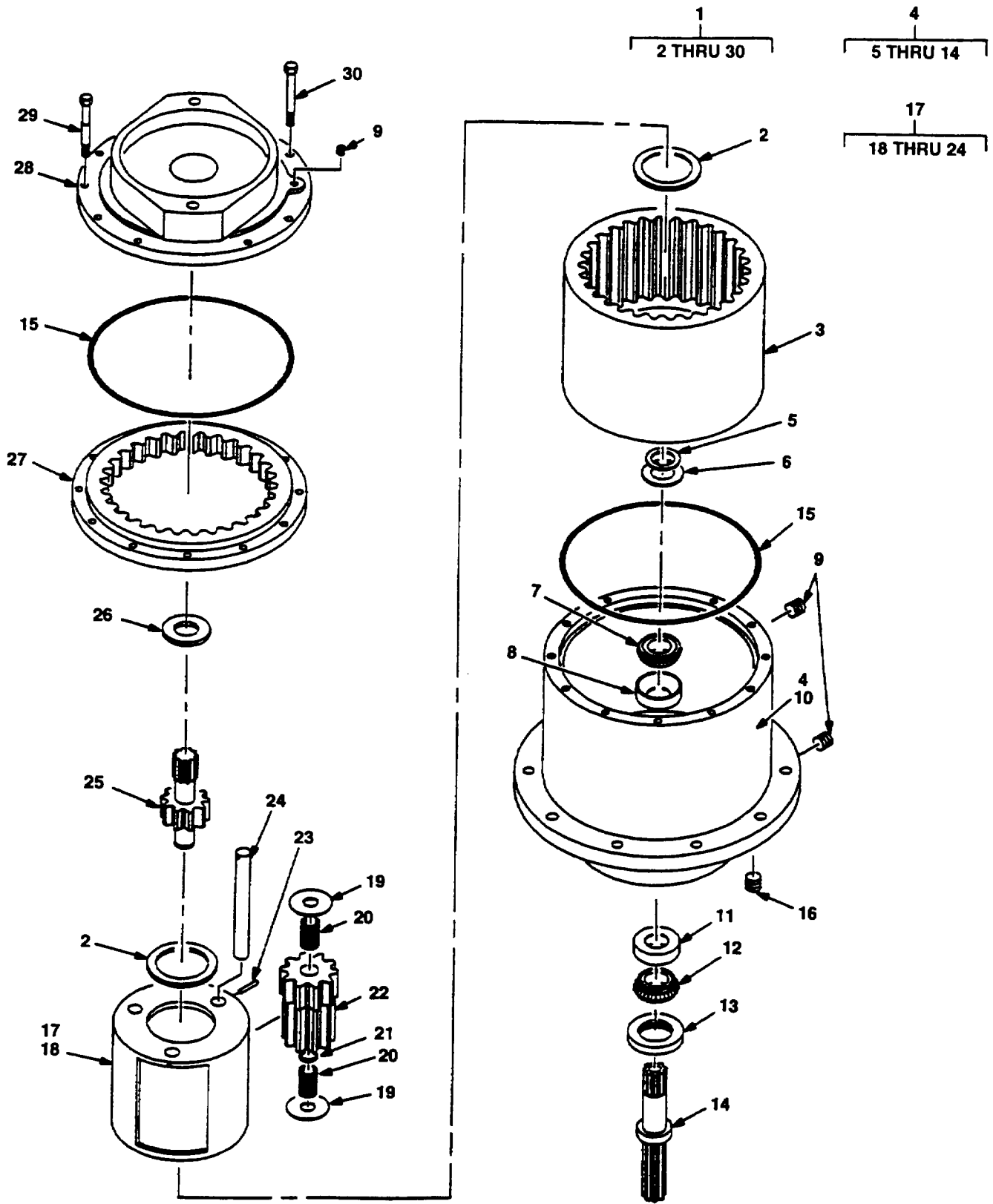

Figure 132. Swing Drive Gear Reducer Assembly (Group 7419)

SECTION II

TM 10-3950-672-24P

PLISN	(1) ITEM NO	(2) SMR CODE	(3) NSN	(4) CAGEC	(5) PART NUMBER	(6) DESCRIPTION AND USABLE ON CODES (UOC)	(7) QTY	TM-CODE WJM
GROUP 7419 TURNTABLE AND ASSOCIATED PARTS								
FIG. 132 SWING DRIVE GEAR REDUCER ASSEMBLY								
MMBU	1	PAFFFA		73047	S1AQ3325ZT	PLANETARY GEAR REDUCER	1	
MMFG	2	PAFZZA	3110010624876	73047	1200301	.SEAT, BEARING	2	
MMDG	3	PAFZZA	3020011084083	73047	1400066	.GEAR	1	
MMBX	4	PAFFFA		73047	S1AQ	.SHAFT, HUB	1	
MMDA	5	PAFZZA	5365011091961	73047	910006	.RING, RETAINER	1	
MMCX	6	PAFZZA		73047	1900907	.SPACER.....	1	
MMCR	7	PAFZZA	3110004838770	60038	JM205149	.CONE AND ROLLERS	1	
MMCN	8	PAFZZA	3110004776737	60038	JM205110	.CUP, BEARING.....	1	
MMDD	9	PAFZZA	4730011074577	73047	950002	.PLUG, PIPE	3	
MMCU	10	XBFZZA		73047	1500617	.HUB.....	1	
MMCG	11	PAFZZA	3110010341889	73047	1500803	.CUP	1	
MMCK	12	PAFZZA	3110010314154	10988	A61447	.CONE	1	
MMCD	13	PAFZZA	5330011087238	73047	1501301	.SEAL	1	
MMCA	14	PAFZZA		73047	1500102	.SHAFT	1	
MMEN	15	PAFZZA	5330011088415	73047	1940001	.SEAL	2	
MMFK	16	PAFZZA	4730011074578	73047	950001	.PLUG, PIPE	1	
MMDK	17	PAFZZA		73047	1200026	.CARRIER ASSEMBLY	1	
MMDN	18	PAFZZA	2530011072221	73047	1200503	.CARRIER	1	
MMDR	19	PAFZZA		73047	1200310	.WASHER, THRUST	6	
MMDU	20	PAFZZA		73047	1200803	.ROLLER, NEEDLE	96	
MMDX	21	PAFZZA	5365011096376	73047	1201002	.SPACER.....	3	
MMED	22	PAFZZA		73047	1300026	.GEAR	3	
MMEG	23	PAFZZA	5315006646213	96906	MS16562-232	.PIN, SPRING.....	3	
MMEA	24	PAFZZA	3040011075641	73047	1200101	.SHAFT	3	
MMEX	25	PAFZZA		73047	11000124	.GEAR	1	
MMFD	26	PAFZZA		73047	1200309	.WASHER, THRUST	1	
MMEK	27	PAFZZA		73047	1500071	.GEAR, RING	1	
MMER	28	PAFZZA		73047	1500405	.COVER	1	
MMFA	29	PAFZZA	5306011112660	73047	1930201	.BOLT, SHOULDER	4	
MMEU	30	PAFZZA	5306011088222	73047	930101	.BOLT	8	

END OF FIGURE

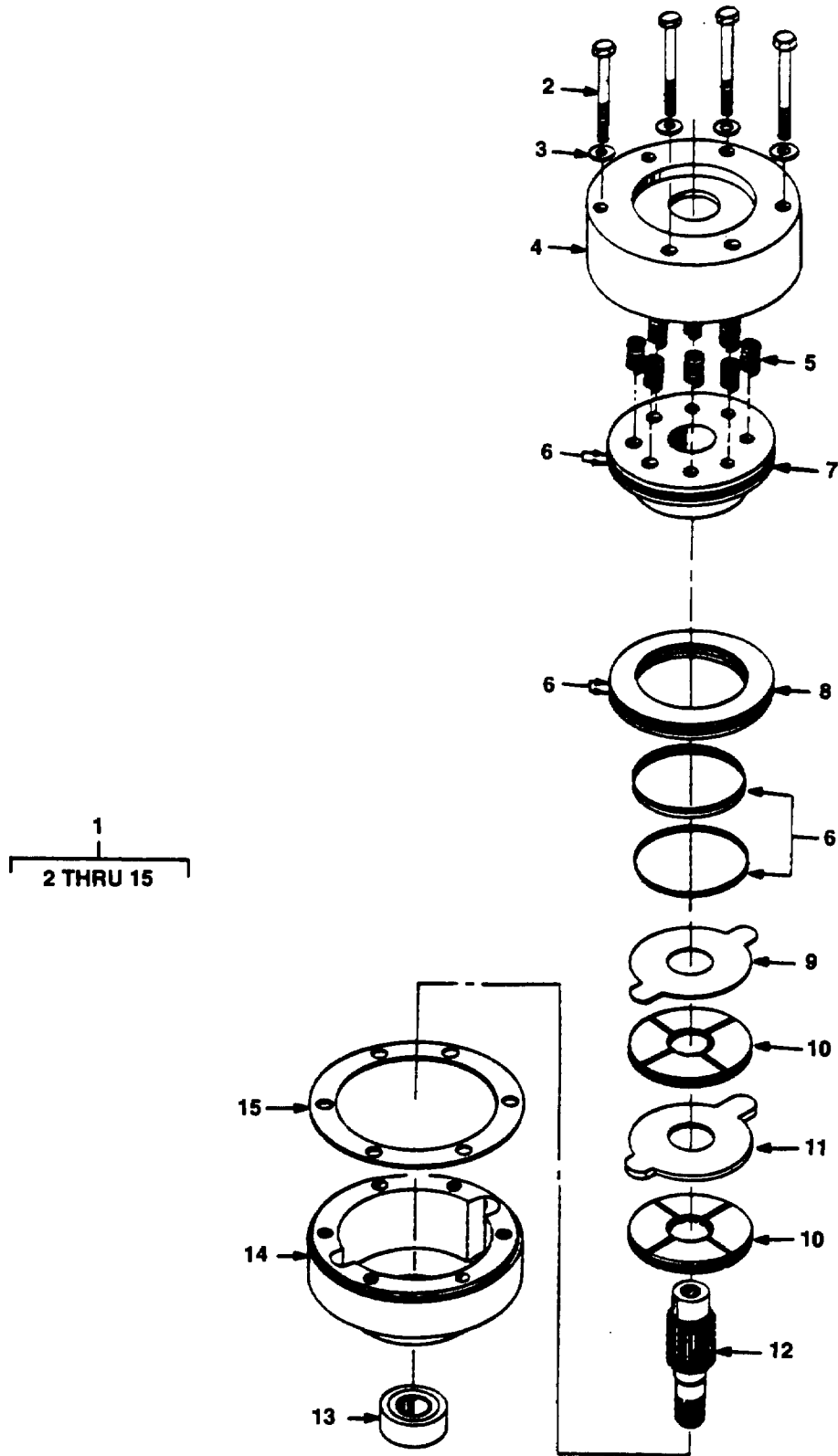

Figure 133. Swing Brake Assembly (Group 7419)

SECTION II

TM 10-3950-672-24P

(1) ITEM PLISN	(2) SMR NO	(3) NSN	(4) CAGEC	(5) PART NUMBER	(6) DESCRIPTION AND USABLE ON CODES (UOC)	(7) QTY	TM-CODE WJM
GROUP 7419 TURNTABLE AND ASSOCIATED PARTS FIG. 133 SWING BRAKE ASSEMBLY							
MMFN	1	PAFZZA		12361	6188000697	BRAKE ASSEMBLY	1
MMGN	2	PBFZZA		96906	MS90728-68	.SCREW, CAP HEX HEAD	4
MMGR	3	PBFZZA	5310010784919	96906	MS21206-6	.WASHER, ROUND	4
MMFU	4	PAFZZA	3810011702511	12361	6547000133	.HOUSING, CYLINDER	1
MMHA	5	PAFZZA	5360011717976	12361	7834000138	.SPRING	8
MMHD	6	PAFZZA		3F317	991541	.KIT, O-RING	1
MMGA	7	PAFZZA	3810011715074	12361	6701000144	.PISTON	1
MMFX	8	PFFZZA	5365011695434	12361	6372001332	.SPACER	1
MMGK	9	PFFZZA	5365011716459	12361	6705007946	.SPACER, PLATE	1
MMGG	10	PFFZZA	2530010969036	12361	7188000095	.BRAKE DISC	2
MMGD	11	PFFZZA	5365011716458	12361	6705007126	.SPACER, PLATE	1
MMGX	12	PAFZZA	3040011720744	12361	6810001611	.GEARSHAFT, SPUR	1
MMGU	13	PAFZZA		43991	6205-2RSR-C3L12	.BEARING	1
MMFR	14	PAOZZA	2530011702510	12361	6547000134	.BRAKE DRUM	1
MMHG	15	PAFZZA		12361	6794001620	.GASKET	1

END OF FIGURE

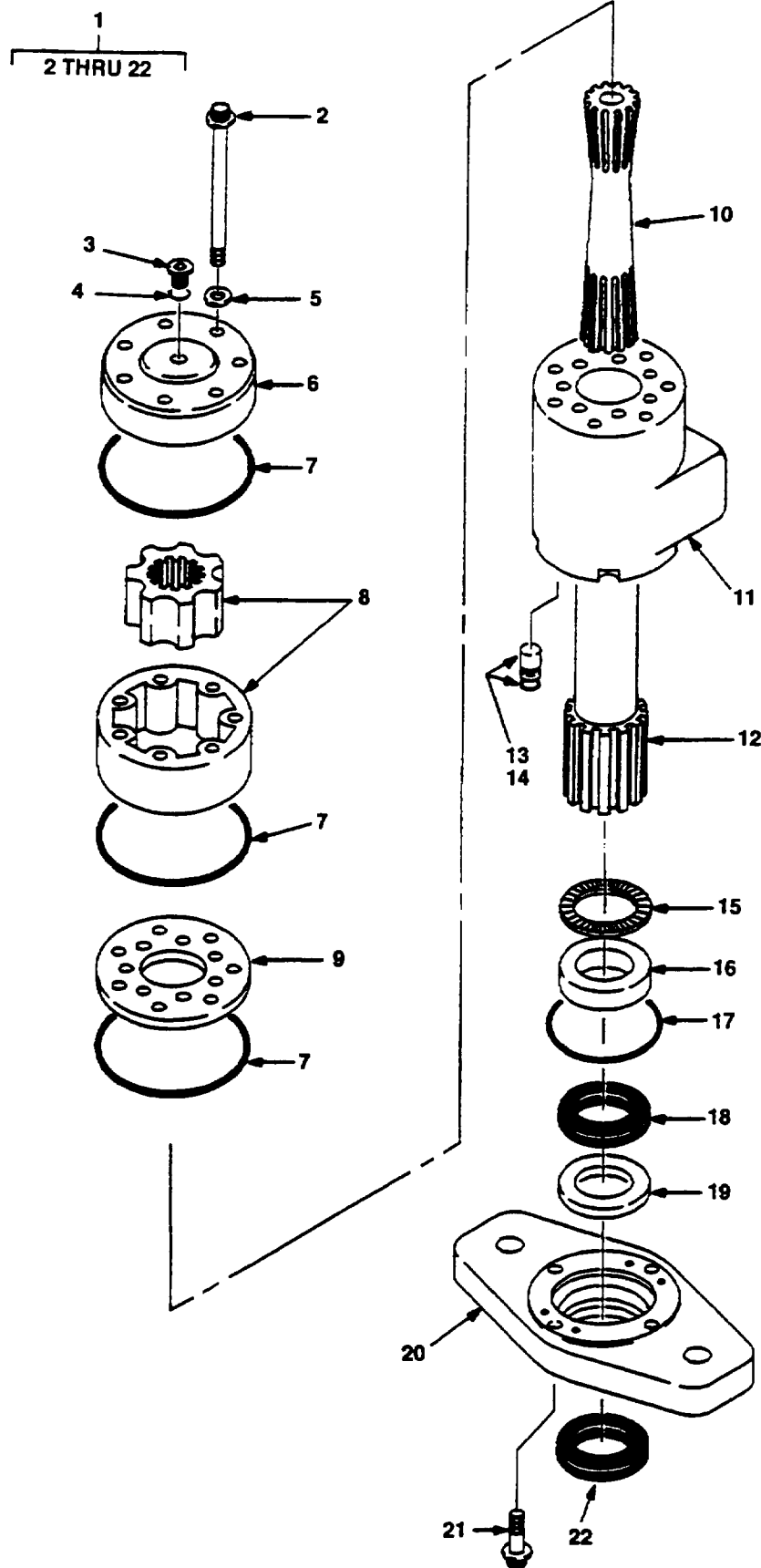

Figure 134. Swing Motor Assembly (Group 7419)

SECTION II

TM 10-3950-672-24P

PLISN	(1) ITEM NO	(2) SMR CODE	(3) NSN	(4) CAGEC	(5) PART NUMBER	(6) DESCRIPTION AND USABLE ON CODES (UOC)	(7) QTY	TM-CODE WJM
GROUP 7419 TURNTABLE AND ASSOCIATED PARTS								
FIG. 134 SWING MOTOR ASSEMBLY								
MMHN	1	PAFFFA		96151	101-1566-009	MOTOR, ORBIT	1	
MMKR	2	PAFZZA	5306003404740	96151	5389-3	.BOLT, MACHINE	7	
MMLA	3	PFFZAA	4730010664024	96151	9072-3	.PLUG ASSEMBLY	1	
MMLD	4	XBFZZA		12361	9632100660	.PACKING, PREFORMED	1	
MMKN	5	PAFZZA	5310012929499	96151	14488	.WASHER	7	
MMKK	6	PAFZZA	5340011703168	96151	7461	.COVER, ACCESS	1	
MMKA	7	PAFZZA	5330001373204	02697	2-040-N674-70	.PACKING, PREFORMED	3	
MMKG	8	XBFZZA		96151	8277-26	.GEROTOR	1	
MMKD	9	PAFZZA	5365010392812	96151	7358	.SPACER, PLATE	1	
MMJX	10	PAFZZA	4320001140953	96151	616	.SHAFT, TRANSMISSION	1	
MMJU	11	XAFZZA		96151	22230-3	.HOUSING	1	
MMJR	12	PAFZZA	3040010656171	96151	7360-2	.SHAFT, SHOULDERED	1	
MMKU	13	PAFZZA	5330013293800	96151	250001-011	.GASKET	1	
MMKX	14	PAFZZA	5365013293727	96151	22229	.PLUG	1	
MMJN	15	PAFZZA	3110009366097	96151	7537	.RETAINER AND ROLLER	1	
MMJK	16	PAFZZA	3110007348247	73460	7462	.RING, BEARING	1	
MMJG	17	PAFZZA	5330010784503	02697	2-132-N674-70	.PACKING, PREFORMED	1	
MMJD	18	PAFZZA	5330013063438	96151	9057-14	.SEAL	1	
MMHX	19	PAFZZA	5365013010504	96151	22002	.RING, BACK-UP	1	
MMJA	20	PAFZZA		96151	22000-1	.FLANGE	1	
MMHR	21	PAFZZA	5305013870087	96151	16292-088	.SCREW, CAP HEX HEAD	4	
MMHU	22	PAFZZA	5330012454102	96151	9121-2	.GASKET	1	

END OF FIGURE

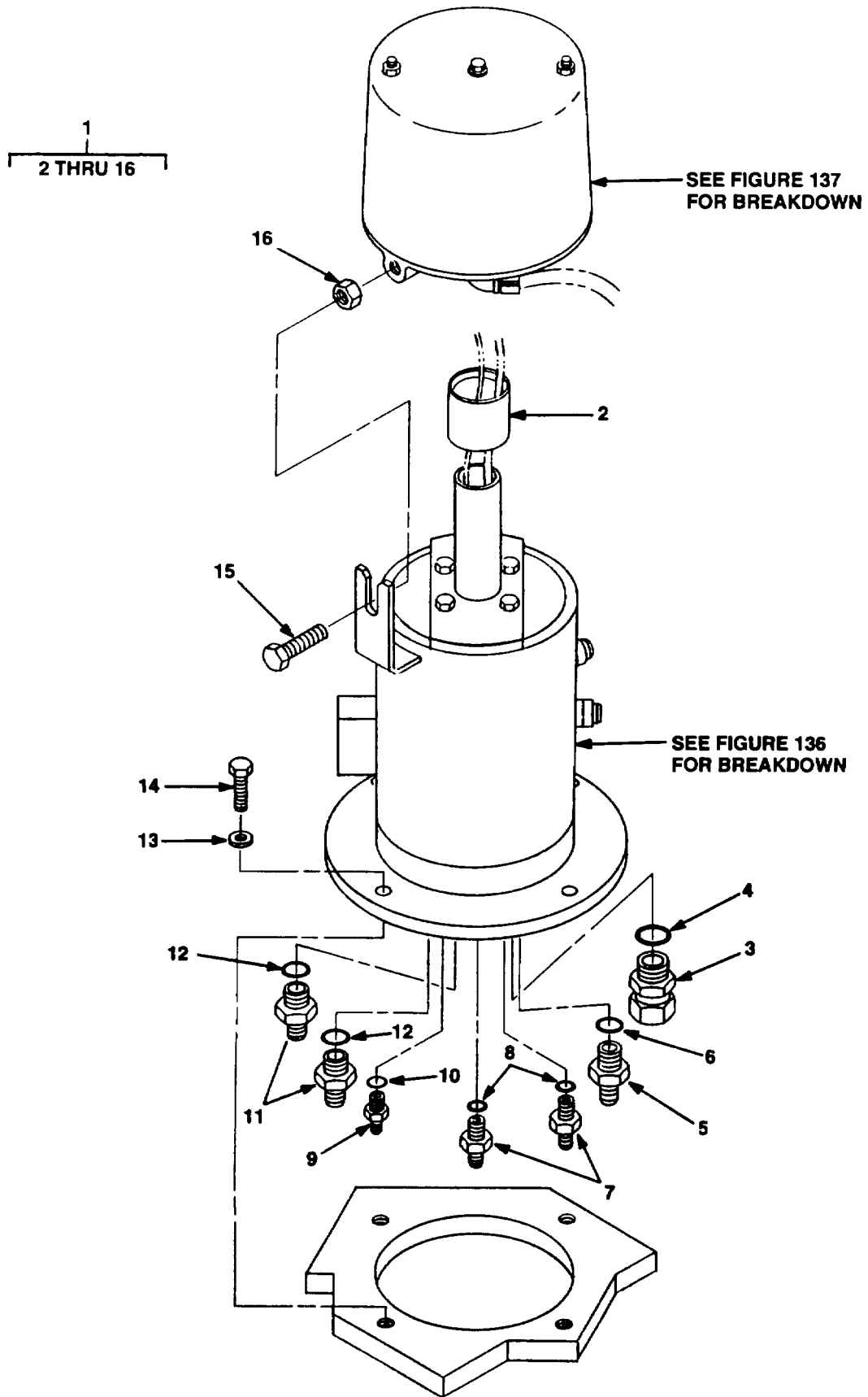

Figure 135. Electric/Hydraulic Swivel Installation (Group 7419)

SECTION II

TM 10-3950-672-24P

(1) ITEM PLISN	(2) SMR NO	(3) NSN CODE	(4) CAGEC	(5) PART NUMBER	(6) DESCRIPTION AND USABLE ON CODES (UOC)	(7) QTY	TM-CODE WJM
GROUP 7419 TURNTABLE AND ASSOCIATED PARTS							
FIG. 135 ELECTRIC/HYDRAULIC SWIVEL INSTALLATION							
MSTD	1	XBFFFA		12361	6364002398	SWIVEL ASSEMBLY	1
MTAG	2	XBFZZA		12361	6199001798	.BUSHING	1
MTCN	3	PFFZZA	4730011175649	01276	213-2266-12-12	.ADAPTER, STRAIGHT	1
MTCR	4	XBFZZA	5330002287196	00624	22617-12	PACKING, PREFORMED	1
MTAK	5	PFFZZA	4730007105571	01276	202702-12-12S	.ADAPTER, STRAIGHT	1
MTAN	6	PFFZZA	5330002287196	00624	22617-12	PACKING, PREFORMED	1
MTCA	7	XBFZZA	4730001863845	00624	202702-10-8S	.ADAPTER, STRAIGHT	2
MTCB	8	XBFZZA	5330010404772	00624	22617-10	PACKING, PREFORMED	2
MTBU	9	XBFZZA		00624	202702-6-6S	.ADAPTER, STRAIGHT	1
MTBX	10	XBFZZA	5330011988439	00624	22617-6	PACKING, PREFORMED	1
MTCG	11	PFFZZA	4730009258039	00624	202702-12-8S	.ADAPTER, STRAIGHT	2
MTCX	12	XBFZZA	5330002287196	00624	22617-12	PACKING, PREFORMED	2
MTCU	13	PFFZZA	5310010885809	96906	MS21206-4	.WASHER, ROUND	4
MTDA	14	PFFZZA	5305013258387	96906	MS90725-64	.SCREW, CAP HEX HEAD	4
MTDD	15	PFFZZA	5305000712071	80204	B1821BHO50C2OON	.SCREW, CAP HEX HEAD	1
	16	PFFZZA	5310008348732	96906	MS35691-33	.NUT, JAM	1

END OF FIGURE

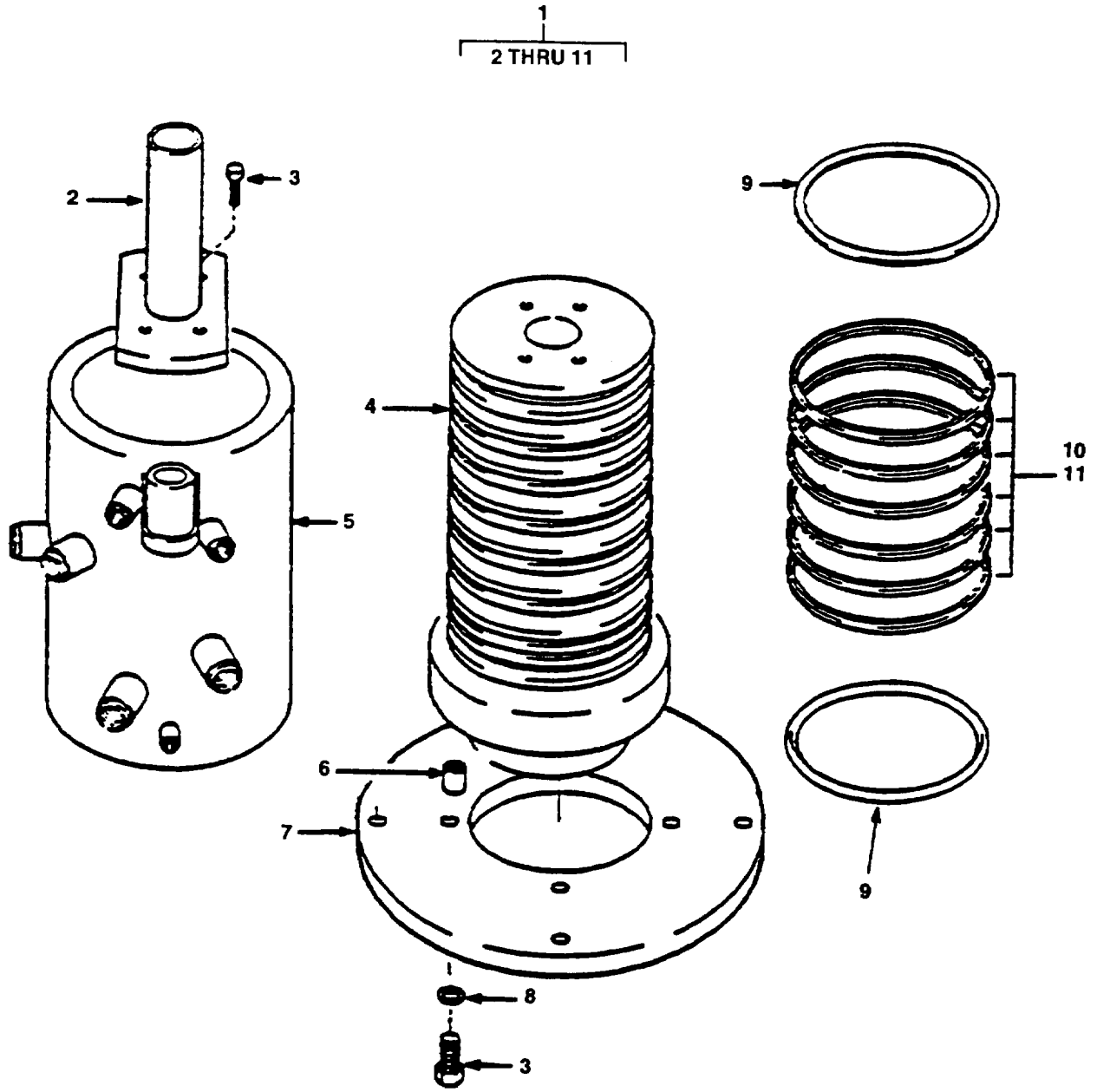

Figure 136. Hydraulic Swivel Assembly (Group 7419)

SECTION II

TM 10-3950-672-24P

(1) PLISN	(2) ITEM NO	(3) SMR CODE	(4) NSN	(5) CAGEC	(6) PART NUMBER	(7) DESCRIPTION AND USABLE ON CODES (UOC)	QTY	TM-CODE WJM
GROUP 7419 TURNTABLE AND ASSOCIATED PARTS								
FIG. 136 HYDRAULIC SWIVEL ASSEMBLY								
MSTG	1	XBFFFA		12361	6364002399	SWIVEL ASSEMBLY	1	
MSUD	2	XBFZZA		12361	6705010905	.PLATE	1	
MSUG	3	XBFZZA	5305002693211	96906	MS90725-60	.SCREW, CAP HEX HEAD	8	
MSTN	4	XBFZZA		12361	6830000060	.SPOOL	1	
MSTK	5	XBFZZA		12361	6274000669	.CASE WELD	1	
MSTR	6	XBFZZA		3M915	329-6	.INSERT	4	
MSUK	7	XBFZZA		12361	6705011300	.PLATE	1	
MSUN	8	PFFZZA	5310006379541	96906	MS35338-46	.WASHER, LOCK	4	
MSTU	9	XBFZZA		7W469	PUC-94-0441	.POLYRING	2	
MSTX	10	XBFZZA	5330004388685	02697	2-159-N674-70	.PACKING, PREFORMED	6	
MSUA	11	XBFZZA		7W469	PPR1047-714	.SEAL, BRONZE	6	

END OF FIGURE

136-1

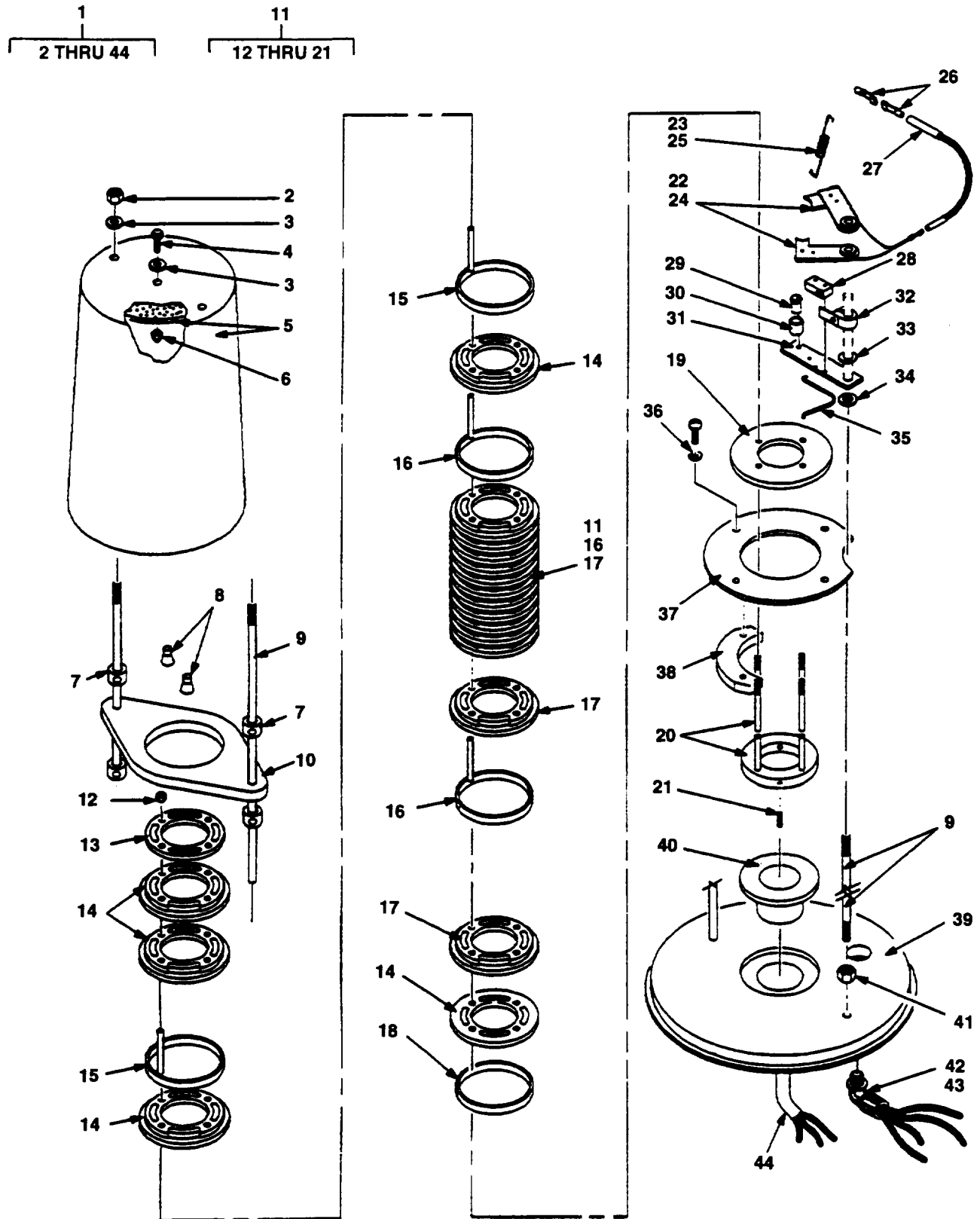

Figure 137. Electric Slip Ring Assembly (Group 7419)

SECTION II

TM 10-3950-672-24P

PLISN	(1) ITEM NO	(2) SMR CODE	(3) NSN	(4) CAGEC	(5) PART NUMBER	(6) DESCRIPTION AND USABLE ON CODES (UOC)	(7) QTY	TM-CODE WJM
GROUP 7419 TURNTABLE AND ASSOCIATED PARTS								
FIG. 137 ELECTRIC SLIP RING ASSEMBLY								
MSUU	1	XBFFFA		12361	7753001372	SLIP RING ASSEMBLY.....	1	
MSZU	2	XBFZZA		52729	RC13117	.NUT.....	2	
MSZN	3	XBFZZA		52729	RC13169	.WASHER, WEATHERSEAL.....	3	
MSZK	4	PFFZZA	5306002258496	96906	MS90725-31	.SCREW, CAP HEX HEAD.....	1	
MSZX	5	XBFZZA		52729	RCFA011064-H	.COVER.....	1	
MSZR	6	XBFZZA		52729	RC13282	.NUT, NYLON ACORN.....	1	
MTAA	7	XBFZZA		52729	RC13077	COLLAR.....	4	
MSXR	8	XBFZZA	5940008949225	30119	30-211	.CONNECTOR.....	14	
MSXG	9	XBFZZA		52729	RC8010F	.STUD.....	2	
MSXN	10	XBFZZA		52729	ACPA008066	.BEARING.....	1	
MSVD	11	XBFZZA		52729	RC861A-14GR5	.CORE ASSEMBLY.....	1	
MSVG	12	XBFZZA	5310012852583	52729	RC13029-8	NUT.....	4	
MSVK	13	XBFZZA		52729	RC8191	.BEARING.....	1	
MSVN	14	XBOZZA		52729	RCPA008064	INSULATOR.....	6	
MSWA	15	XBFZZA		52729	RC863A	RING, BRASS.....	2	
MSVX	16	XBFZZA		52729	RCA0000865A	RING, BRASS.....	12	
MSVU	17	XBFZZA		52729	RCPA008555	INSULATOR.....	12	
MSVR	18	XBFZZA	5365012855962	52729	RC 863	SPACER, RING.....	1	
MSWD	19	XBFZZA	3040012934470	52729	RC80441	PLATE, CLAMP.....	1	
MSWG	20	XBFZZA		52729	RCK8A41	BASE AND STUD ASSY.....	1	
MSWK	21	XBFZZA	5305012840748	12361	7785140800	SETSCREW.....	3	
MSXA	22	XBOZZA	5977012845595	52729	RC8631	.HOLDER, ELECTRICAL.....	12	
MSXD	23	XBFZZA	5360012840694	52729	RCPA008612	SPRING.....	14	
MSWN	24	XBFZZA		52729	RCAA008005P	.BRUSH ASSEMBLY.....	2	
MSWU	25	XBFZZA		52729	RCPA008082	SPRING.....	2	
MSWR	26	XBFZZA	5940012843867	52729	RC 8022	TERMINAL.....	28	
MSWX	27	XBFZZA		52729	RCFA008024	SLEEVE.....	14	
MSYA	28	XBFZZA		52729	P714305	.SWITCH.....	2	
MSYU	29	XBFZZA	3120012850509	52729	RC80657A	BUSHING, ECCENTRIC.....	2	
MSYX	30	XBFZZA	3110012881003	52729	RC806578	.BEARING, ROLLER.....	2	
MSYR	31	PFFZZA	5930012856598	52729	RC80435	ARM, SWITCH ACTUATOR.....	2	
MSYK	32	XBFZZA		52729	RCAA080444	COLLAR.....	2	
MSYG	33	XBFZZA		52729	RCPA008546	.SPACER.....	2	
MSYD	34	PFFZZA	5365012848078	52729	RC 8547	.SPACER, RING.....	2	
MSYN	35	XBFZZA	5360012841338	52729	RC80449	.SPRING.....	2	
MSZD	36	XBFZZA		52729	P42510607	.CLAMP.....	4	
MSZA	37	XBFZZA		52729	RC80428	PLATE, CAM.....	1	
MSZG	38	XBFZZA		52729	RC80427-77	.CAM.....	1	
MSUX	39	XBFZZA		52729	RC80560B	.BRACKET, BASE.....	1	
MSVA	40	XBFZZA		52729	RCFA008084VD	BEARING, NYLON.....	1	
MSXK	41	PFFZZA	5310008807744	96906	MS51967-5	.NUT, HEX.....	2	
MTAD	42	XBFZZA		52729	P854E08750	.CONNECTOR.....	1	
MSXX	43	XBFZZA		52729	9364100966	.HARNESS.....	1	
MSXU	44	XBFZZA		52729	RCAA090825	.HARNESS.....	1	

END OF FIGURE

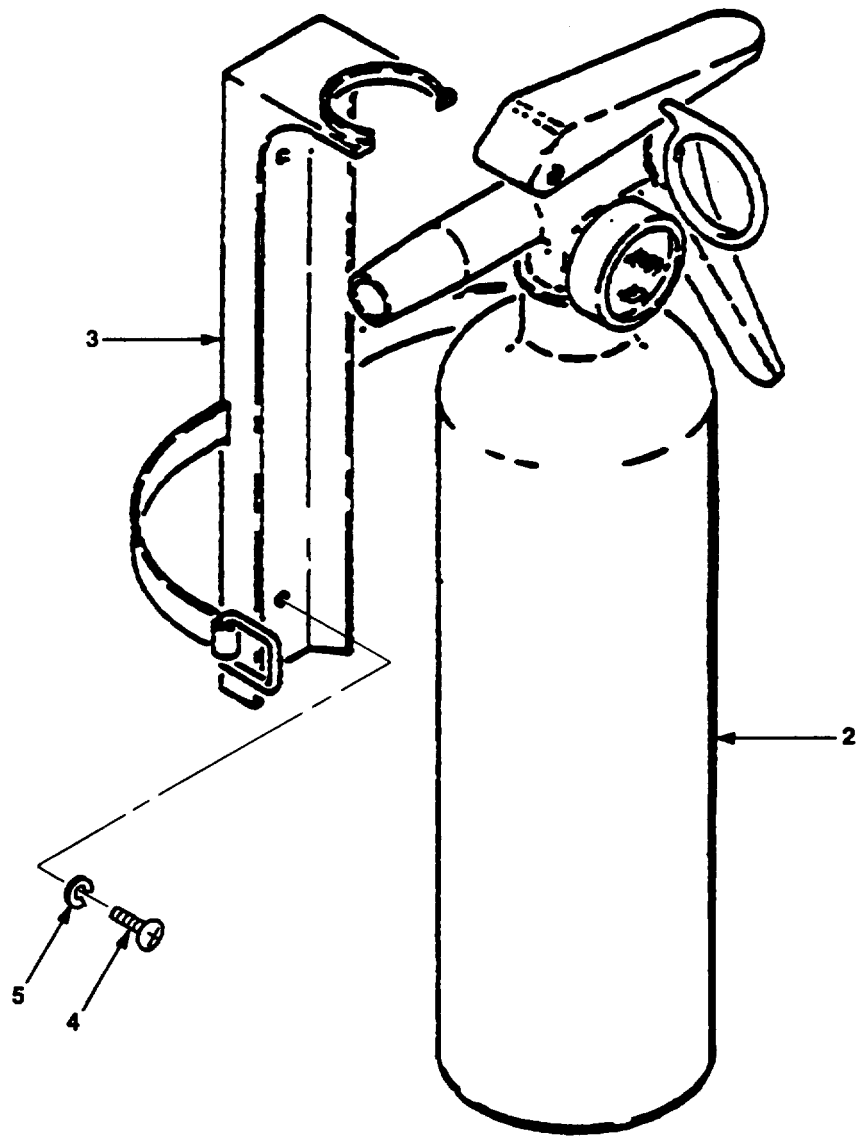
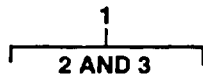

Figure 138. Fire Extinguisher Installation (Group 7638)

SECTION II

TM 10-3950-672-24P

(1) PLISN	(1) ITEM NO	(2) SMR CODE	(3) NSN	(4) CAGEC	(5) PART NUMBER	(6) DESCRIPTION AND USABLE ON CODES (UOC)	(7) QTY	TM-CODE WJM
						GROUP 7638 PORTABLE FIRE FIGHTING EQUIPMENT AND ASSOCIATED PARTS		
						FIG. 138 FIRE EXTINGUISHER INSTALLATION		
NABU	1	XBOZZA		0J2G4	7348000667	FIRE EXTINGUISHER ASSEMBLY	1	
NABX	Z	XBOZZA		0J2G4	A417T	.FIRE EXTINGUISHER	1	
NACA	3	XBOZZA		0J2G4	817S	.BRACKET	1	
NACD	4	PFOZZA	5305009932461	96906	MS35207-281	SCREW, MACHINE	2	
NACG	5	PFOZZA	5310009338121	96906	MS35338-139	WASHER, LOCK	2	

END OF FIGURE

SECTION II

TM 10-3950-672-24P

(1) ITEM PLISN	(2) SMR NO	(3) NSN	(4) CAGEC	(5) PART NUMBER	(6) DESCRIPTION AND USABLE ON CODES (UOC)	(7) QTY	TM-CODE WJM
FIG. 139 KITS							
MRAU	KITS	XBFZZA	1F086	D7AZ-7153A	KIT, REPAIR	1	
MUMX	KITS	XBFZZA	16954	S14-29879	KIT, SEAL.....	1	
MMLG	KITS	PAFZZA	5330013161440	96151	60540	KIT, REPAIR	1
MVSR	KITS	XBFZZA	29260	660552001	KIT, REPAIR	1	
MVXG	KITS	XBFZZA	29260	660553001	KIT, REPAIR	1	
MNMG	KITS	PFFZZA	3040012522658	12361	9752100550	KIT, REPAIR	1
MMHK	KITS	PAFZZA	3810011715066	12361	9752100402	KIT, REPAIR	1
MVXD	KITS	XBFZZA	12361	9752100726	KIT, REPAIR	1	
MTZN	KITS	XBFZZA	4820010978654	12361	9752100121	KIT, REPAIR	1
MUWR	KITS	XBFZZA	12361	9752100553	KIT, REPAIR	1	
MTZR	KITS	XBFZZA	3950012518401	12361	9752100566	KIT, REPAIR	1
MSUR	KITS	PFFZZA	12361	7373000076	KIT, SWIVEL SEAL.....	1	
MSAN	KITS	XBFFFA	5330013370947	12361	9752100648	KIT, REPAIR	1
MTQX	KITS	XBFZZA	4820013350143	12361	9752100716	KIT, REPAIR	1
MTZK	KITS	XBFZZA	4820010978419	12361	9752100115	KIT, REPAIR	1
MTGD	KITS	XBFZZA	12361	9752100968	KIT, REPAIR	1	
MTKN	KITS	XBFZZA	12361	9752100968	KIT, REPAIR	1	
MTUD	KITS	XBFZZA	3810012885824	12361	9752100628	KIT, SEAL.....	1
MVSN	KITS	XBFZZA	12361	9752100726	KIT, REPAIR	1	

STOCK NUMBER	FIG.	ITEM	STOCK NUMBER	FIG.	ITEM
5930-00-0043908	71	11	5305-00-0711788	27	20
5330-00-0060752	124	46	5305-00-0712056	95	1
5340-00-0095294	23	12	5305-00-0712067	124	27
5315-00-0120123	70	6	5305-00-0712071	135	15
4730-00-0142432	71	1	5305-00-0712078	131	6
4320-00-0192991	23	11	5305-00-0712237	23	6
1040-00-0192992	23	13		84	22
2530-00-0322638	69	4	5305-00-0712505	124	3
5365-00-0388891	125	3	5305-00-0712514	82	3
	125	12	5310-00-0806004	42	3
4730-00-0428988	24	6		50	10
5305-00-0429477	59	17		79	4
5310-00-0453296	31	5		84	17
	32	24		84	32
	42	30		86	7
	45	5		90	11
	49	7		97	12
	84	9		115	13
	84	39		116	3
	87	22		117	5
	90	5	5310-00-0814219	13	22
	93	3		50	14
5310-00-0453299	45	18		61	2
5305-00-0501076	59	21		89	6
4730-00-0504203	78	10		91	3
4730-00-0504208	67	42		92	15
	111	2		128	17
	119	5	5310-00-0870057	29	8
	122	21	5310-00-0874652	32	19
	128	22		86	8
5305-00-0504212	122	22		115	12
4730-00-0528502	25	14	4730-00-0893406	102	19
5305-00-0529975	92	17	5330-00-0976409	112	15
4730-00-0575555	124	62		114	10
5305-00-0680502	27	21	3110-00-1000380	65	13
	29	25		67	8
	84	30		67	31
	124	7	3110-00-1000572	65	14
5305-00-0680509	57	10		67	9
5305-00-0680510	117	6		67	32
5305-00-0680511	23	18	3110-00-1002357	41	15
	50	11	3110-00-1002364	41	16
	73	7	3110-00-1003096	66	27
	124	54	3110-00-1003115	65	9
5305-00-0680516	29	9		67	18
5305-00-0695583	124	25		67	41
5305-00-0711786	67	12	3110-00-1003576	67	6
	67	35		67	29
	70	8	5930-00-1118619	42	42

STOCK NUMBER	FIG.	ITEM	STOCK NUMBER	FIG.	ITEM
4320-00-1140953	134	10	5330-00-2287196	102	18
5330-00-1140998	65	5		102	24
3040-00-1240880	74	17		102	29
5330-00-1373204	134	7		102	31
5315-00-1401938	70	7		104	3
3040-00-1403878	66	9		105	6
5940-00-1434780	51	27		107	6
	53	19		135	6
5330-00-1448220	131	4		135	4
5330-00-1499152	114	15		135	12
5210-00-1520493	97	2	6210-00-2295202	42	34
5310-00-1610654	67	44	5940-00-2309911	51	55
4730-00-1720034	67	21		52	5
	118	13		53	14
6220-00-1853128	84	10	5315-00-2341848	78	4
4730-00-1863845	104	11	2910-00-2380033	27	6
	105	14	4320-00-2385389	77	17
	135	7	6240-00-2527138	46	1
5315-00-1879370	29	3	4730-00-2534412	32	21
	61	10	4730-00-2534413	92	6
5305-00-1879934	131	2		131	27
4730-00-2033831	124	17	5310-00-2576177	102	42
5310-00-2090965	27	15	5310-00-2617340	69	7
	67	13	4730-00-2632733	48	9
	67	36	5305-00-2693211	42	1
	70	9		62	1
	95	2		91	7
	124	23		92	4
6220-00-2116146	45	14		101	11
5340-00-2179575	69	1		124	24
5315-00-2179576	69	5		124	30
5340-00-2179599	69	13		136	3
5360-00-2179600	69	2	5305-00-2693217	124	42
5305-00-2253843	43	7	5305-00-2693229	36	12
	59	9	4730-00-2784357	130	6
	87	13	5940-00-2835280	53	3
5310-00-2256993	70	13		53	18
	110	5		56	3
	115	11	4730-00-2871649	23	15
5306-00-2258496	128	16	4730-00-2871707	71	7
	137	4	5305-00-2928943	65	25
5306-00-2258499	63	4		69	11
	91	1	6145-00-3102593	51	51
5305-00-2259081	13	29		52	11
5306-00-2259089	63	8		53	2
5306-00-2264825	61	3		53	17
	89	5		56	19
	117	1	5306-00-3404740	134	2
	118	10	5340-00-3673646	70	5
5306-00-2264837	131	10			

STOCK NUMBER	FIG.	ITEM	STOCK NUMBER	FIG.	ITEM
5365-00-3869554	65	3	4730-00-6239673	106	1
5340-00-4044101	59	5		108	20
5310-00-4079566	13	23	4730-00-6252935	102	11
	50	15	5330-00-6258831	131	17
	61	8	5940-00-6365537	51	53
	89	7	5940-00-6365539	51	56
	91	4	5310-00-6379541	23	5
	117	2		30	10
	128	5		42	2
	131	11		48	7
2590-00-4107011	68	13		50	9
2540-00-4139755	90	8		50	20
5940-00-4322660	51	19		62	4
	53	8		73	8
5305-00-4324201	31	7		79	3
5330-00-4341494	102	20		79	9
5305-00-4350409	65	21		82	6
5305-00-4351003	65	21		84	16
5330-00-4388685	136	10		92	12
5330-00-4440850	112	17		97	11
	114	7		98	2
6145-00-4681259	53	4		101	9
	56	10		116	2
6145-00-4681260	51	26		129	7
6145-00-4681260	53	9		130	4
6145-00-4681260	56	18		136	8
5330-00-4703526	77	8	5310-00-6419464	30	13
5330-00-4707961	127	19		124	43
5310-00-4709340	122	11		130	8
5330-00-4719284	77	9	4730-00-6473207	124	19
3110-00-4776737	132	8	5315-00-6646213	132	23
4320-00-4825787	77	7	5315-00-6822020	66	18
3110-00-4838770	132	7	5340-00-6873374	32	10
5310-00-4848816	78	5	4730-00-6901174	102	3
5940-00-5008722	51	54	3110-00-6912512	66	48
	55	12	4730-00-7105571	107	5
3110-00-5165289	124	40		135	5
3110-00-5421998	65	17	5305-00-7167606	70	10
5920-00-5483126	44	3		131	18
5310-00-5503503	65	2	4730-00-7182621	102	37
5310-00-5590070	44	13	5305-00-7195239	68	14
5305-00-5765417	30	11	5305-00-7215492	118	15
	79	10	5305-00-7247218	118	6
	92	11	5305-00-7262555	59	12
5310-00-5845272	131	3	4820-00-7264719	65	19
5365-00-5981297	11	6	5305-00-7286291	80	7
3130-00-6097109	63	9		81	6
5340-00-6177909	23	3		111	6
5940-00-6209780	56	12		113	3

STOCK NUMBER	FIG.	ITEM	STOCK NUMBER	FIG.	ITEM
5310-00-7320558	23	4	5310-00-8098546	45	4
	30	9		90	6
	48	8	5315-00-8098786	57	8
	50	19	4730-00-8099427	25	12
	62	5		59	34
	82	5	5310-00-8111377	67	46
	84	15	4730-00-8111848	124	13
	97	10	4730-00-8127999	106	5
	101	8	5306-00-8165272	61	1
	129	8	5310-00-8238804	59	7
	130	3	5310-00-8348732	128	3
5360-00-7339948	69	12		135	16
3110-00-7348247	134	16	5310-00-8348934	70	3
5340-00-7411780	89	4	5306-00-8356064	73	3
5365-00-7521779	66	25	4730-00-8377073	101	1
5310-00-7616882	29	13	5340-00-8379912	61	12
	42	10	5310-00-8382022	65	6
5310-00-7626223	27	14	3120-00-8382034	65	7
6240-00-7633450	45	11	5310-00-8382036	65	8
	45	22	5330-00-8440539	65	18
5310-00-7638920	59	16	6145-00-8455960	51	59
5310-00-7638921	64	4		55	5
	123	4		56	9
5310-00-7670445	13	24	5310-00-8512682	91	6
	50	6	5330-00-8550538	112	25
	61	9		127	15
5310-00-7680318	128	4	5315-00-8806027	66	40
6240-00-7703372	42	20	5310-00-8807744	137	41
2540-00-7760103	78	1	5310-00-8807745	65	1
5310-00-7760105	78	3	5305-00-8893001	42	36
5305-00-7829489	128	25	5330-00-8895742	74	2
4730-00-7893090	106	6	5310-00-8913426	67	19
	108	15	5310-00-8933381	66	22
4730-00-8018186	66	16	5940-00-8949225	137	8
5310-00-8094058	29	4	5310-00-9022022	59	15
	49	1	5310-00-9035966	27	13
	57	12		28	2
	59	13		32	8
	84	23		43	2
	87	11		47	7
	97	7		49	3
	124	5		51	5
5310-00-8094061	27	16		57	17
	124	26		71	4
5310-00-8095998	70	11		82	1
5310-00-8098533	57	5		84	26
5310-00-8098536	32	15		85	1
5310-00-8098544	49	8		90	13
5310-00-8098546	31	4		97	9

STOCK NUMBER	FIG.	ITEM	STOCK NUMBER	FIG.	ITEM
5310-00-9035966	128	18	5310-00-9349758	59	26
4730-00-9083193	92	10		84	8
5310-00-9138881	50	8		84	38
	89	8		90	4
5330-00-9173638	96	9	5310-00-9349764	87	21
5340-00-9226302	92	3	3110-00-9366097	134	15
6240-00-9247526	45	26	5310-00-9391198	59	18
4730-00-9258039	135	11		67	23
5940-00-9260085	51	18		95	5
	52	12		110	2
	53	11		115	10
3110-00-9289543	66	45		120	2
5305-00-9296339	67	20		131	7
5310-00-9318167	63	1	5305-00-9397063	129	2
	128	23	5305-00-9399206	67	48
4730-00-9333698	108	8	6240-00-9441264	45	15
5310-00-9338121	27	12	5305-00-9474354	113	14
	28	3		123	1
	29	26	5310-00-9500039	30	14
	32	9	5310-00-9517209	1	5
	42	9		67	43
	43	1	5305-00-9584354	44	14
	47	8	5305-00-9585258	131	24
	49	2	5360-00-9648425	114	17
	51	4	5305-00-9693142	67	49
	57	11	5310-00-9717989	57	13
	59	8	5310-00-9752075	57	6
	71	5		62	6
	82	2	5305-00-9789347	76	2
	84	25	5305-00-9836621	128	6
	84	31	5330-00-9843762	102	4
	85	2	5330-00-9843772	127	3
	87	12	5330-00-9843808	124	21
	90	12		127	7
	97	8	5305-00-9844992	45	24
	124	4	5305-00-9846193	45	20
	138	5	5305-00-9846210	31	3
5310-00-9338778	70	12		44	19
	102	2	5305-00-9846211	84	12
	124	28		87	27
5310-00-9349747	42	38	5305-00-9846212	13	20
	44	12		44	9
5310-00-9349751	42	31		59	24
	44	8	5305-00-9846214	87	26
5310-00-9349757	45	19	5305-00-9881727	128	7
5310-00-9349758	13	18	5305-00-9887609	45	1
	31	6	5305-00-9897434	32	23
	45	6	4730-00-9898910	124	22
	49	6	5305-00-9932459	118	7

STOCK NUMBER	FIG.	ITEM	STOCK NUMBER	FIG.	ITEM
5305-00-9932461	138	4	5940-01-0823321	44	21
5305-00-9932738	87	30		45	13
5310-00-9976903	67	52		46	2
5365-01-0056678	66	43		51	17
5330-01-0086816	112	16		51	61
	114	6		52	1
5330-01-0155747	131	9		52	7
5365-01-0205830	66	42		53	7
5365-01-0209391	66	42		56	2
5365-01-0209393	66	42	5310-01-0830104	66	39
6220-01-0298295	47	1	5310-01-0833102	44	7
3110-01-0314154	132	12	5310-01-0839360	66	24
3110-01-0341889	132	11	5310-01-0839509	66	3
5365-01-0392812	134	9	5306-01-0845389	65	21
5330-01-0404772	102	14	5306-01-0845390	66	2
	104	12	6685-01-0852906	42	13
	105	13	6685-01-0852914	59	33
	105	15	5365-01-0853125	74	3
	106	2	2590-01-0856956	49	4
	107	9	3120-01-0877063	74	8
	108	21	5310-01-0885809	124	31
	135	8		135	13
4730-01-0487330	66	23	5310-01-0885810	36	11
5355-01-0613013	98	3		59	22
3110-01-0624876	132	2		63	3
3040-01-0656171	134	12		118	11
4730-01-0663630	127	17	5310-01-0885812	122	12
4730-01-0664024	134	3	4730-01-0889643	104	2
5330-01-0666772	74	5		105	5
5940-01-0681879	51	37	4730-01-0909302	32	4
	52	9	4730-01-0920126	124	10
3120-01-0683473	74	4	5945-01-0956280	44	6
5315-01-0690603	96	10	5310-01-0967320	65	24
5340-01-0704475	62	2		66	36
5330-01-0715727	18	3		69	8
5310-01-0747032	64	5	2530-01-0969036	133	10
	67	45	4730-01-0969138	107	8
	72	5	2530-01-0970993	69	3
	119	10	5305-01-0977704	66	17
	122	23	5305-01-0978184	74	24
	123	3	4820-01-0978419	KITS	
	129	3	4820-01-0978654	KITS	
	130	12	4820-01-0978658	127	1
5330-01-0784503	134	17	3110-01-0987877	125	8
5310-01-0784919	76	1	5310-01-0989967	125	17
	79	8	5360-01-0990100	127	4
	118	16	5310-01-0990397	66	15
	133	3	3020-01-0992835	125	7
4820-01-0791486	74	22	5330-01-0994704	112	20

STOCK NUMBER	FIG.	ITEM	STOCK NUMBER	FIG.	ITEM
5330-01-0994704	114	5	4820-01-1513916	80	4
3120-01-0994976	125	6		81	4
	125	14	2540-01-1515703	78	6
6685-01-0996261	23	14	5315-01-1531451	78	12
3020-01-0998108	125	2	5330-01-1554277	106	11
5330-01-1002073	39	17		124	11
3020-01-1006468	125	15		124	14
5365-01-1009015	125	4	4730-01-1564835	105	2
	125	16	5340-01-1571009	32	17
3110-01-1009048	74	20	6220-01-1592631	45	27
5315-01-1009195	125	9	4730-01-1600130	104	9
5315-01-1024396	125	18	5340-01-1605937	1	6
5360-01-1028143	29	2	5340-01-1632651	71	2
	70	14	5340-01-1646899	114	11
5330-01-1041093	114	19	5330-01-1680885	102	10
2530-01-1072221	132	18		102	16
4730-01-1074577	132	9		107	11
4730-01-1074578	132	16	4730-01-1690592	102	28
3040-01-1075641	132	24	5365-01-1695434	133	8
3020-01-1084083	132	3	4730-01-1697628	102	30
5330-01-1087238	132	13	2530-01-1702510	133	14
5306-01-1088222	132	30	3810-01-1702511	133	4
5330-01-1088415	132	15	5340-01-1703168	134	6
5365-01-1091961	132	5	5307-01-1703203	28	4
5310-01-1096056	66	34		32	11
5365-01-1096376	132	21		47	5
5340-01-1104036	42	7		51	6
	121	1		71	3
5306-01-1112660	132	29		88	2
5315-01-1132184	5	12		90	10
4730-01-1175649	135	3	7690-01-1705611	94	27
5310-01-1246063	118	5	3810-01-1715066	KITS	
5305-01-1271024	78	11	3810-01-1715074	133	7
5306-01-1298686	66	29	5365-01-1716458	133	11
5305-01-1298687	66	38	5365-01-1716459	133	9
5310-01-1303228	65	22	5360-01-1717976	133	5
5940-01-1390853	45	7	5305-01-1718670	118	18
	51	28	3040-01-1720744	133	12
	51	60	9905-01-1723250	13	27
	52	2	6210-01-1726656	42	21
	52	8	5365-01-1737013	48	5
5305-01-1409118	79	2	2520-01-1738487	57	15
5930-01-1461794	48	13	6645-01-1738841	42	33
3120-01-1464536	57	2	4730-01-1739258	13	28
4730-01-1472223	2	2		124	18
	3	11	5310-01-1748767	131	19
	33	1	2930-01-1764216	32	3
5330-01-1496008	112	18	5340-01-1765941	115	4
	114	8	5340-01-1787447	131	23

STOCK NUMBER	FIG.	ITEM	STOCK NUMBER	FIG.	ITEM
4820-01-1789609	13	16	5305-01-1912140	8	8
	59	28	5310-01-1912514	30	2
2540-01-1793116	91	10		50	17
2520-01-1796378	66	28	5330-01-1914513	11	14
2540-01-1799964	91	11	5330-01-1917322	11	18
5365-01-1802369	65	23	5330-01-1918047	11	17
	66	41	5305-01-1918246	3	5
9905-01-1815535	59	31	5340-01-1919383	34	7
2540-01-1842155	90	15	7690-01-1920443	94	26
4730-01-1846833	106	10	2520-01-1921408	66	37
6220-01-1866431	45	10	5305-01-1922036	5	15
4810-01-1879460	131	12	5330-01-1922037	5	21
5365-01-1880446	66	46	5307-01-1923397	88	1
5365-01-1880447	66	46	2910-01-1924622	27	7
5315-01-1880761	3	20	4720-01-1925261	28	7
5315-01-1880762	3	12	5307-01-1932506	84	14
5310-01-1880997	14	8	4710-01-1933081	26	19
5930-01-1884223	24	7	5305-01-1934506	20	5
4810-01-1891704	28	6		37	5
3040-01-1891760	11	5		38	2
5920-01-1893124	44	2	5307-01-1937671	84	35
2590-01-1896590	7	1		88	6
2540-01-1896698	84	41	2815-01-1943775	2	5
2930-01-1896705	116	4	2815-01-1944315	7	7
4730-01-1898322	26	18	5325-01-1944354	9	4
5310-01-1898458	21	4		12	6
5310-01-1898478	67	47	5305-01-1944522	17	6
4730-01-1898566	25	10	5340-01-1944666	3	7
3040-01-1898962	29	14	5340-01-1944667	3	15
2530-01-1898988	73	6	4730-01-1950825	26	1
5365-01-1899043	66	46	5330-01-1955268	19	2
5365-01-1899044	66	46		26	2
6625-01-1899479	42	26	5360-01-1955362	2	4
2910-01-1901046	28	1	5365-01-1962194	66	46
5307-01-1901475	21	3	5307-01-1964246	27	4
5330-01-1901904	34	5	2920-01-1964248	38	6
	34	6	5365-01-1970632	66	46
5310-01-1904614	23	10	5307-01-1971552	84	19
5365-01-1907221	66	46		86	6
5365-01-1907222	66	46		88	4
5365-01-1907223	66	46		130	10
5365-01-1907224	66	46	5305-01-1971663	8	5
5340-01-1907424	3	8		8	12
5340-01-1907425	3	16	3030-01-1986560	37	6
5330-01-1907443	7	6	5330-01-1988439	80	3
5330-01-1907444	18	10		81	3
5340-01-1907726	86	14		106	7
5330-01-1909555	20	6		108	7
6105-01-1909978	116	6		108	9

STOCK NUMBER	FIG.	ITEM	STOCK NUMBER	FIG.	ITEM
5330-01-1988439	108	13	6680-01-2233937	42	24
	108	16	5305-01-2244644	39	24
	124	16	5330-01-2266810	83	5
	135	10	3010-01-2266870	125	5
2815-01-1990446	11	16	2540-01-2274621	92	9
2815-01-1990448	2	9	2990-01-2277364	30	7
	2	11	6680-01-2280169	24	3
5330-01-1996159	7	2	2590-01-2280344	24	4
4820-01-2008883	131	15	2530-01-2280359	70	1
5310-01-2023054	8	2	5920-01-2286339	44	5
3120-01-2030043	131	21	6140-01-2291748	50	18
5315-01-2036490	124	36	3010-01-2293879	125	13
5315-01-2036495	57	14	6145-01-2294129	54	3
	84	42	6145-01-2311393	51	11
3120-01-2042202	119	9	5310-01-2341411	26	4
	122	24	3110-01-2342479	18	8
5975-01-2053769	51	22	4730-01-2342713	25	5
	54	5	4710-01-2342886	25	6
	55	6	4710-01-2342887	25	1
5306-01-2063141	119	8	4710-01-2342888	25	3
	122	25	5305-01-2343755	9	3
5935-01-2063974	56	13		21	7
5365-01-2077242	66	46		38	5
5305-01-2077243	20	2	4710-01-2345005	26	7
5935-01-2083507	56	11	4710-01-2345006	26	8
4730-01-2089235	27	10	4710-01-2345008	26	23
2815-01-2110167	3	3	3020-01-2355055	18	9
2815-01-2113901	3	4	5306-01-2371166	11	10
5340-01-2115130	18	2	5306-01-2374916	36	8
2815-01-2115269	7	5	2930-01-2376299	35	1
4710-01-2115596	20	3	2930-01-2376359	36	6
5310-01-2138865	43	5	4730-01-2376950	5	10
3010-01-2142182	124	44	5306-01-2377531	33	4
3010-01-2142460	124	38	4730-01-2383942	9	1
5340-01-2151558	30	4	5306-01-2388271	34	1
5310-01-2155369	129	4	5305-01-2397202	13	15
4030-01-2155476	122	14		34	2
2910-01-2164192	20	4	5305-01-2397203	36	2
5940-01-2165204	51	58	5340-01-2398607	3	18
	55	11		12	3
5305-01-2165638	122	16	5340-01-2402696	26	5
5340-01-2167355	122	15	5310-01-2411373	27	5
5340-01-2170958	70	19	5305-01-2416217	10	4
5365-01-2174133	108	3		35	3
5360-01-2179510	122	18	5330-01-2439455	17	3
5330-01-2181201	17	4	5330-01-2442273	75	2
4720-01-2186958	32	28		102	12
5940-01-2227145	53	12		102	27
	102	34			

STOCK NUMBER	FIG.	ITEM	STOCK NUMBER	FIG.	ITEM
5330-01-2442273	105	3	5330-01-2672981	27	1
	105	8	5330-01-2672985	19	1
	106	9	5940-01-2680458	51	41
	108	2		56	15
2920-01-2444993	39	12	5930-01-2687729	42	41
5305-01-2453192	16	1	5305-01-2690754	64	6
	26	13	5310-01-2708417	19	4
5330-01-2454102	134	22	5340-01-2712496	5	14
4730-01-2456912	131	13	5305-01-2716448	37	1
2940-01-2512308	23	9	3040-01-2717165	5	5
5930-01-2516922	42	23	5330-01-2721124	5	16
4320-01-2518324	60	39	5305-01-2727422	87	1
4320-01-2518392	77	1	2815-01-2730571	5	17
3950-01-2518401	KITS		5310-01-2736264	42	37
4720-01-2519382	30	5	5305-01-2760859	11	8
4720-01-2519470	32	30	5330-01-2779910	96	2
2520-01-2519845	65	4	5999-01-2802170	51	9
2910-01-2519960	21	5	5340-01-2803682	5	13
	22	1	5305-01-2805629	18	1
3040-01-2522658	KITS		5305-01-2810550	1	4
2520-01-2523692	63	6	5305-01-2810560	95	6
2930-01-2523780	32	14	5306-01-2812329	30	1
2590-01-2523836	68	1	5330-01-2818998	27	2
4820-01-2527462	114	1	4730-01-2819395	27	19
4720-01-2534726	32	32	5360-01-2840694	137	23
5340-01-2538199	23	1	5305-01-2840748	137	21
3110-01-2542348	66	6	5360-01-2841338	137	35
5310-01-2542574	96	21	3020-01-2842379	38	8
5330-01-2548291	66	12	5940-01-2843867	137	26
4140-01-2555084	93	1	5977-01-2845595	137	22
5330-01-2556360	131	14	5365-01-2848078	137	34
2930-01-2560333	32	13	5365-01-2849543	38	1
6685-01-2586212	48	10	3120-01-2850509	137	29
4730-01-2597343	32	31	5310-01-2852583	137	12
2815-01-2623390	3	21	5365-01-2855962	137	18
4820-01-2625291	2	19	5930-01-2856598	137	31
4820-01-2625292	2	17	5310-01-2870305	38	7
4820-01-2625293	2	18	3110-01-2881003	137	30
2990-01-2630059	17	2	4330-01-2883747	60	154
5305-01-2632708	11	7	3810-01-2885824	KITS	
4730-01-2633071	104	7	3120-01-2886459	122	7
2815-01-2634062	17	5	5330-01-2887739	103	14
5330-01-2636179	11	2	3120-01-2887770	119	3
4820-01-2636410	32	20		122	4
4820-01-2637178	2	15	2090-01-2890385	90	1
5330-01-2638267	124	53	2990-01-2891676	30	6
4820-01-2643170	2	16	2990-01-2891677	30	15
5970-01-2650555	39	16	4730-01-2892166	66	11
5305-01-2668569	7	3	4720-01-2892210	75	4

STOCK NUMBER	FIG.	ITEM	STOCK NUMBER	FIG.	ITEM
4720-01-2892211	75	3	5330-01-3047807	5	19
4720-01-2892212	107	2	5330-01-3059414	14	4
4720-01-2892213	107	3	5330-01-3063438	134	18
4720-01-2892214	107	7	5330-01-3068642	21	2
2990-01-2892230	30	3	5307-01-3068672	65	12
4810-01-2893489	97	4	2815-01-3070096	8	10
2540-01-2893947	78	7	5975-01-3105011	51	34
3110-01-2897490	114	16	5330-01-3115981	2	14
6115-01-2904698	39	1	2930-01-3138028	34	3
5330-01-2916537	11	4	2930-01-3138784	33	2
3120-01-2916623	3	3	5330-01-3140902	33	3
3020-01-2921267	66	33	5330-01-3161440	KITS	
4730-01-2924386	2	7	5330-01-3165761	14	1
	3	17	4730-01-3169231	13	9
	13	5	5365-01-3201021	8	1
6685-01-2925205	48	11	3110-01-3238808	66	44
3120-01-2926288	29	17	5310-01-3257280	65	22
5310-01-2929499	134	5		66	30
3040-01-2934470	137	19		66	35
3010-01-2936865	29	19		69	9
3120-01-2942202	3	3	5305-01-3258387	128	1
3120-01-2949503	1	3		135	14
	3	9	5305-01-3258388	67	22
	3	14		102	1
5310-01-2963659	97	3		110	1
5325-01-2967794	25	2		115	8
	25	4		120	1
	25	7	5365-01-3293727	134	14
5305-01-2967813	119	12	5330-01-3293800	134	13
2530-01-2968010	80	10	4730-01-3312913	14	7
	81	10	5330-01-3319293	13	7
3040-01-2970275	96	12	4820-01-3350143	KITS	
5325-01-2971216	26	20	5330-01-3370947	KITS	
	26	17	4730-01-3401680	92	7
	26	24	5305-01-3408393	8	9
5935-01-2975815	51	30	5305-01-3408395	5	11
	53	13	5305-01-3408396	26	3
	56	8		26	21
5330-01-2976307	11	1	5310-01-3408469	20	1
5330-01-2976308	35	2	5306-01-3408971	2	13
3040-01-2979102	11	13	2815-01-3409219	2	10
2920-01-2979112	7	4	2815-01-3409220	2	8
3040-01-2979113	8	3	3020-01-3410462	36	1
5340-01-2983105	59	14	3020-01-3412434	21	1
5305-01-2984179	11	12	3020-01-3412477	37	2
2520-01-2994098	66	10	4330-01-3412506	27	3
9905-01-3000328	11	9	5340-01-3413037	36	3
5365-01-3010504	134	19	5305-01-3425585	2	12
2540-01-3018109	91	2	5340-01-3427891	70	2

STOCK NUMBER	FIG.	ITEM	STOCK NUMBER	FIG.	ITEM
6685-01-3431572	34	4	3040-01-3711339	68	7
4820-01-3455547	77	20	3040-01-3717362	125	10
5945-01-3480709	51	14	5330-01-3723012	80	9
2920-01-3507223	44	10		81	8
5360-01-3515396	74	10	5330-01-3723872	77	5
5305-01-3522835	87	3	2815-01-3731959	2	1
5355-01-3553482	121	4	4930-01-3737391	103	5
3020-01-3556374	36	7	5330-01-3737688	103	7
4730-01-3582122	3	19	5330-01-3737689	103	11
5340-01-3587995	21	8	5365-01-3738057	103	6
5330-01-3588215	2	14	5365-01-3738058	103	4
5330-01-3588216	2	14	5330-01-3754194	96	6
3120-01-3594568	36	4	5945-01-3761016	83	4
5330-01-3595997	68	10	4720-01-3783083	105	10
	80	13	5940-01-3788146	53	5
	81	13	5365-01-3793255	112	8
5330-01-3596073	68	11	2815-01-3794920	10	1
	80	14	4730-01-3795057	80	11
	81	14		81	11
5310-01-3601690	41	4	5305-01-3796073	14	5
5305-01-3607859	41	6	5310-01-3798641	39	26
5305-01-3607860	41	34	5930-01-3803386	42	22
5330-01-3609028	41	5	5330-01-3803585	112	12
5310-01-3609083	41	3	5360-01-3816121	41	23
3110-01-3610251	41	24	2910-01-3820163	19	3
5306-01-3615612	41	2	2930-01-3862440	36	5
5365-01-3683919	121	3	3040-01-3866577	8	14
5340-01-3686211	131	8	5305-01-3870087	134	21
3110-01-3693522	121	5	5305-01-3870114	131	5
2530-01-3694925	73	2	5935-01-3976621	51	35
5330-01-3697480	68	12	3110-01-3989425	39	9
2815-01-3697752	3	1	2815-01-4004036	5	20
4730-01-3699368	68	9	5305-01-4069457	37	4
5330-01-3704306	112	14	4720-01-4108803	9	2
	114	9	5305-01-9990911	130	13
3040-01-3704924	68	8			

FSCM	PART NUMBER	STOCK NUMBER	FIG.	ITEM
78500	A-1199-J-166	2520-01-2994098	66	10
78500	A-1205-J-738	5330-00-8440539	65	18
78500	A-1205-J-998	5330-01-2548291	66	12
78500	A-3121-J-244		65	20
78500	A-3226-E-889		66	47
78500	A-3236-T-1684		69	10
78500	A-35710-3	3020-01-2921267	66	33
78500	A1-1805-U-204		66	20
78500	A1-3235-Z-884	2520-01-1796378	66	28
10988	A12928	4820-00-7264719	65	19
78500	A2-3200-S-1111	2520-01-1921408	66	37
78500	A3290M273		66	5
U1607	A35840		62	7
78500	A38333N1782		67	7
			67	30
78500	A4-3722-D-134	2530-01-0970993	69	3
0J2G4	A417T		138	2
78500	A6-333-N-1782		65	11
10988	A61447	3110-01-0314154	132	12
U1607	A63651		29	11
28666	A8-19E5A		130	11
98410	AA2260		42	39
70901	AA741		70	18
32828	AA826	3110-01-0987877	125	8
52729	ACPA008066		137	10
73030	AD40997-17	4730-01-1846833	106	10
5N832	AD42BS		94	47
03010	AGC-10		44	4
03010	AGC-15		44	11
03010	AGC-4	5920-01-2286339	44	5
7W469	APR342		111	10
80201	ARP259	5330-00-0060752	124	46
7W469	ARP334	5330-01-3595997	68	10
			80	13
			81	13
7W469	ARP335		113	7
7W469	ARP346		113	17
7W469	ARP568-155		124	29
75160	AT39043	2590-01-0856956	49	4
12361	B-06		13	21
			59	30
25567	B-0604	5305-00-2693211	92	4
80204	B1821BH025C088N	5305-00-0712505	124	3
80204	B1821BHO25C1OON	5305-00-2253843	43	7
			59	9
			87	13
80204	B1821BH025C125N	5305-00-0680509	57	10
80204	B1821BH025C275N	5305-00-0712514	82	3
80204	B1821BHO25F113N	5305-00-0680516	29	9

FSCM	PART NUMBER	STOCK NUMBER	FIG.	ITEM
80204	B1821BHO31CO75N	5306-00-2264825	61	3
			89	5
			118	10
80204	B1821BH031C300N	5306-00-2264837	131	10
80204	B1821BH038C063N	5305-00-7215492	118	15
80204	B1821BH038C088N	5305-01-1409118	79	2
80204	B1821BH038C125N	5305-00-0680511	23	18
			50	11
			73	7
			124	54
80204	B1821BH038C200N	5305-00-7829489	128	25
80204	B1821BH038F038N	5305-00-2693229	36	12
80204	B1821BH044C100N	5305-00-0711786	67	35
			67	12
			70	8
80204	B1821BH044C125N	5305-00-0711788	27	20
80204	B1821BH044C175N	5305-00-0712056	95	1
80204	B1821BH050C125N	5305-00-0712067	124	27
80204	B1821BH050C200N	5305-00-0712071	135	15
80204	B1821BH050C375N	5305-00-0712078	131	6
80204	B1821BH056C200N	5305-00-7167606	70	10
			131	18
80204	B1821BH063C100N	5305-00-7247218	118	6
80204	B1821BH075C300N	5305-00-9474354	113	14
			123	1
80204	B1821BH100C225N	5305-00-9296339	67	20
1F086	B4T-4256A		67	14
			67	37
1F086	B5AZ-7A034A		60	4
98410	BB-2141	5940-00-9260085	51	18
			52	12
			53	11
1F086	BB-4254		67	17
			67	40
00624	BD55021-12		104	5
04055	BNUCJ		50	13
75272	C0V-0511	5340-01-1632651	71	2
75272	C0V-0611		51	1
5N832	C0V-0711		47	6
75272	C0V-1711Z		42	32
			51	3
75272	C0V1111-Z1		42	8
			51	2
79146	C20-1P	2540-01-3018109	91	2
1F086	C2AZ-7A248A		60	37
79470	C3169X6	4730-00-0575555	124	62
1F086	C4AZ-7D011A		60	14
30780	C50X-S-08X08		102	26
09332	C6-43R/8LYDIT		119	17

FSCM	PART NUMBER	STOCK NUMBER	FIG.	ITEM
09332	C630RSP-8LYDIT		119	14
1F086	C6AZ-7086A		60	8
1F086	C6AZ-7330B		60	117
1F086	C6AZ-7A136A		60	49
1F086	C6AZ-7A153A		60	77
1F086	C6AZ-7A166A		60	79
1F086	C6AZ-7A178A		60	115
1F086	C6AZ-7A191B		60	26
1F086	C6AZ-7A248B		60	51
1F086	C6AZ-7A527A		60	59
1F086	C6AZ-7B066A		60	72
1F086	C6AZ-7B066B		60	55
1F086	C6AZ-7B066C		60	69
1F086	C6AZ-7B067B		60	93
1F086	C6AZ-7B258A		60	40
1F086	C6AZ-7B442B		60	97
1F086	C6AZ-7C096A		60	54
1F086	C6AZ-7C232A		60	16
1F086	C6AZ-7D000A		60	19
1F086	C6AZ-7D000B		60	18
1F086	C6AZ-7D006B		60	80
1F086	C6AZ-7D014A		60	52
1F086	C6AZ-7D014B		60	52
1F086	C6AZ-7D014C		60	52
1F086	C6AZ-7D014D		60	52
1F086	C6AZ-7D014E		60	52
1F086	C6AZ-7D025A		60	50
1F086	C6AZ-7D029C		60	48
1F086	C6AZ-7D063A		60	85
1F086	C6AZ-7D070B		60	120
1F086	C6AZ-7D071A		60	118
1F086	C6AZ-7D167A		60	105
1F086	C6AZ-7D234A		60	87
1F086	C6AZ-7D235A		60	86
1F086	C6AZ-7D236A		60	88
1F086	C6AZ-7D256B		60	67
1F086	C6AZ-7D418A		60	133
1F086	C6AZ-7D430C		60	46
1F086	C6AZ-7D433A		60	34
1F086	C6AZ-7E062A		60	153
1F086	C7AZ-7D220A		60	13
1F086	C7AZ-7D404A		60	101
1F086	C7AZ-7E206A		60	33
1F086	C7ZZ-7B488A		60	60
1F086	C8AZ-7A103B	4320-01-2518324	60	39
1F086	C8AZ-7A548C		60	43
1F086	C8AZ-7B164G		60	57
1F086	C8AZ-7C099A		60	44
1F086	C8AZ-7D403A		60	100

FSCM	PART NUMBER	STOCK NUMBER	FIG.	ITEM
1F086	C9AZ-7A108A		60	41
1F086	C9AZ-7A262B		60	61
1F086	C9AZ-7D044A		60	45
1F086	C9AZ-7D090A		60	92
1F086	C9AZ-7D164A		60	76
1F086	C9AZ-7D171A		60	102
1F086	C9AZ-7D414A		60	132
1F086	C9AZ-7D417A		60	131
1F086	C9AZ-7D422A		60	74
76005	CB-1120-3	5340-01-1571009	32	17
76005	CB-1122-4	5340-01-2983105	59	14
76005	CB-1124-2	5340-01-1605937	1	6
24702	CD9-652-389GJJ		124	45
75272	COV-1313	5340-00-4044101	59	5
70960	CP141N	2520-01-2523692	63	6
1F086	D002-7A394B		60	130
U1607	D068357-002-96		29	12
1F086	DOAZ-7034D		60	35
1F086	DOAZ-7A089A		60	95
1F086	DOAZ-7D261B		60	139
1F086	DOTZ-7A039B		60	2
1F086	D1AZ-7902A		60	30
1F086	D2AZ-7017A		60	36
1F086	D3AZ-7D027A		60	110
1F086	D3AZ-7F006B		60	22
1F086	D3TZ-7A102A		60	155
1F086	D3TZ-7B368A		60	107
1F086	D4AZ-7D026A		60	112
1F086	D5AZ-7A098B	4330-01-2883747	60	154
1F086	D5AZ-7A398A		60	89
1F086	D5AZ-7B498A		60	123
1F086	D5AZ-7D080A		60	25
1F086	D5AZ7A194A		60	28
1F086	D5TZ-7D024B		60	111
1F086	D60Z-7D028A		60	114
1F086	D6AZ-7A262A		60	68
1F086	D6AZ-7A548A		60	65
1F086	D6AZ-7B067A		60	91
1F086	D6AZ-7B164B		60	71
			60	98
1F086	D6AZ-7D392A		60	90
1F086	D6AZ-7D406A		60	103
1F086	D6AZ-7E085B		60	70
1F086	D6TZ-7060A		60	9
1F086	D6TZ-7A233A		60	106
1F086	D70Z-7A377A		60	23
1F086	D7AZ-7153A		KITS	
10988	D82804	3120-01-0877063	74	8
10988	D82805	5305-01-0978184	74	24

FSCM	PART NUMBER	STOCK NUMBER	FIG.	ITEM
1F086	D8AZ-7A380A		60	24
1F086	D8AZ-7C063B		60	12
1F086	D8AZ-7D402A		60	104
1F086	D8AZ-7E085A		60	99
1F086	D9AZ-7A360A		60	63
1F086	D9AZ-7B070A		60	64
1F086	D9AZ-7D034B		60	47
13445	DL9	6210-00-2295202	42	34
28520	DP-437-2633	5340-00-8379912	61	12
3L810	E006	4730-01-1898566	25	10
1F086	E0AZ-7D019A		60	62
1F086	E0TZ-7A115A		60	137
1F086	E0TZ-7A256B		60	124
1F086	E0TZ-7A261A		60	136
1F086	E0TZ-7A441A		60	119
1F086	E0TZ-7D411A		60	138
1F086	E3UZ-7A247A		60	126
1F086	E4FP-7000BA		60	1
1F086	E5TZ-7A100J		60	150
iF086	E9TZ-7B442D		60	56
1F086	EAA6-572A		60	134
1F086	EQU2-7005B		60	31
1F086	EQUZ-7D273A		60	32
73808	F-7042		72	2
81349	F02A250V6A	5920-00-5483126	44	3
78500	F146-FSHX-53		64	2
63477	F18777	2530-00-0322638	69	4
30780	F50G-S-12-3/4		102	23
00624	FA2986KKK0720M		109	5
00624	FA4011KKK0540M	4720-01-2892213	107	3
00624	FA4011KKK1050M		102	7
00624	FA4020KKK0280M		104	6
00624	FA4020KKK0530M	4720-01-2892214	107	7
00624	FA4020KKK0600M		109	6
00624	FA6979MMM530		102	40
11115	FC2678		71	10
11115	FC3474		71	9
11115	FC602		71	14
11115	FC603		71	12
00624	FG1011EEE0300K		124	9
00624	FG1011MMM0240K		102	41
00624	FG1060EEE0160		48	2
00624	FG1088GHG0360		27	9
00624	FG1556EEE0280		124	12
00624	FG1556MMM0600		102	36
18265	FHG06-5104		23	8
00624	FK541GGG0640000		106	3
00624	FK542GGG0680000		107	4
00624	FK542GGG1050	4720-01-2892211	75	3

FSCM	PART NUMBER	STOCK NUMBER	FIG.	ITEM
00624	FK542GGG1230	4720-01-2892210	75	4
00624	FK834JHH0430000		105	1
00624	FL1315GGG0160		108	5
00624	FL1315GGG1090		108	19
00624	FL1315HHH0360		102	35
00624	FL1526GGG0200		106	12
00624	FL1526GGG0780		108	18
00624	FL1526GGG0840		108	17
00624	FL1526HHH0240		104	4
00624	FL1526HHH0330		105	11
00624	FL1526HHH0400		104	1
			104	10
00624	FL1526HHH0650		105	4
00624	FL1526HHH0740		102	22
00624	FL1526HHH0930		102	38
00624	FL1556GGG0200K		108	14
00624	FL3281GGG0360		108	22
01276	FL3281HHH0180	4720-01-3783083	105	10
00624	FL6225HHH0300		109	7
00624	FL6225HHH0450		109	3
96565	G-104		128	21
78500	G-61-3200-8-1111		66	1
94033	G80P16632-2	5330-00-8550538	112	25
			127	15
08805	GE-1157		45	9
08805	GE-4411		45	3
08805	GE-67		42	35
N0004	GH-180		87	29
N0023	GM-8901-FM		83	1
76599	GS-36	4730-01-2597343	32	31
02711	GS12		89	9
76599	H-32		32	27
1F086	H060049		62	8
57760	H39BT2AA15060AS	4320-01-2518392	77	1
76599	H48		23	2
76599	H64		32	25
76599	H8	4730-01-0909302	32	4
29260	HC-V-K40RD536ECA		100	1
29260	HC-V-K41RD526ECA		99	1
60038	HM-803110	3110-00-6912512	66	48
60038	HM-803149	3110-00-9289543	66	45
13174	HR8-CY04-04NJX-0		101	4
13174	HR8-CY04-04NJX04		101	3
3M007	HSDWP-125-1/2		53	15
00624	IC586KKK0700A000	4720-01-2892212	107	2
82084	J-1380	5310-01-2963659	97	3
13174	J4A-HU06-08NJX05		59	10
			59	11
13174	J4A-HU06-08NJX05 A		59	10

CROSS REFERENCE INDEXES

PART NUMBER INDEX

FSCM	PART NUMBER	STOCK NUMBER	FIG.	ITEM
13174	J4A-HU06-08NJX05 A		59	11
10988	J900957	5340-01-1944666	3	7
10988	J903301	5330-01-1901904	34	5
			34	6
10988	J904230	4730-01-2383942	9	1
10988	J904369	3120-01-2916623	3	3
10988	J907998	5305-01-2632708	11	7
10988	J908095	5340-01-2712496	5	14
10988	J909410	5330-01-1922037	5	21
60038	JM205110	3110-00-4776737	132	8
60038	JM205149	3110-00-4838770	132	7
78500	JM511-91C		66	26
43473	JS-04-00		51	8
1A348	KT-12562		90	9
01652	L250-45		30	17
00779	LP34173		51	23
77326	LS227(1597)	5930-01-2516922	42	23
03677	LT1-568	5310-00-9022022	59	15
81349	M52525/16-24	4730-00-0893406	102	19
18265	MAM06-5044	2990-01-2277364	30	7
56644	MM-16Z-12		67	51
76599	MM4GS-4		25	9
			32	5
75037	MNU14-250DMIX	5940-01-1390853	45	7
			51	28
			51	60
			52	2
			52	8
N0034	MR754		51	43
0G058	MS-27148-1		47	4
			54	9
			55	10
96906	MS15001-1	4730-00-0504203	78	10
96906	MS15003-1	4730-00-0504208	67	42
			111	2
			119	5
			122	21
			128	22
96906	MS15003-6	4730-00-1720034	67	21
			118	13
96906	MS16562-232	5315-00-6646213	132	23
96906	MS16562-51	5315-00-8098786	57	8
96906	MS16995-38	5305-00-9887609	45	1
96906	MS16997-142	5305-00-1879934	131	2
96906	MS16997-19	5305-00-9789347	76	2
96906	MS16997-80	5305-00-9836621	128	6
96906	MS21044N6	5310-00-9500039	30	14
96906	MS21206-10	5310-01-1246063	118	5
96906	MS21206-12	5310-01-0747032	64	5

CROSS REFERENCE INDEXES

PART NUMBER INDEX

FSCM	PART NUMBER	STOCK NUMBER	FIG.	ITEM
96906	MS21206-12	5310-01-0747032	67	45
			72	5
			119	10
			122	23
			123	3
			129	3
			130	12
96906	MS21206-4	5310-01-0885809	124	31
96906	MS21206-5	5310-01-0885810	135	13
			36	11
96906	MS21206-6	5310-01-0784919	59	22
			63	3
			118	11
			76	1
			79	8
96906	MS21206-8	5310-00-9391198	118	16
			133	3
			59	18
			67	23
			110	2
96906	MS21206-9	5310-01-0885812	115	10
			120	2
			131	7
			122	12
			92	3
			122	28
			92	17
			29	3
			61	10
			122	9
96906	MS21333-81	5340-00-9226302	70	6
96906	MS24619-2	5315-00-0120123	122	10
96906	MS24619-38	5305-00-0529975	79	5
96906	MS24665-172	5315-00-1879370	85	6
96906	MS24665-331	5940-00-2835280	56	3
96906	MS24665-355	5315-00-0120123	53	3
96906	MS24665-654	5940-00-1434780	53	18
96906	MS24665-748	5310-00-8094058	51	27
96906	MS24693-98	5310-00-8094058	53	19
96906	MS25036-106	5310-00-8094058	29	4
96906	MS25036-108	5310-00-8094058	49	1
			57	12
			59	13
			84	23
			87	11
			97	7
			124	5
			13	22
			50	14
			96906	MS27183-10
96906	MS27183-12	5310-00-814219	50	14

CROSS REFERENCE INDEXES

PART NUMBER INDEX

FSCM	PART NUMBER	STOCK NUMBER	FIG.	ITEM
96906	MS27183-12	5310-00-0814219	61	2
			89	6
			91	3
			92	15
			128	17
96906	MS27183-14	5310-00-0806004	42	3
			50	10
			79	4
			84	17
			84	32
			86	7
			90	11
			97	12
			115	13
			116	3
			117	5
96906	MS27183-15	5310-00-8094061	27	16
			124	26
96906	MS27183-18	5310-00-8095998	70	11
96906	MS27183-2	5310-00-0870057	29	8
96906	MS27183-22	5310-00-9517209	1	5
			67	43
96906	MS27183-23	5310-00-8098533	57	5
96906	MS27183-24	5310-00-8098536	32	15
96906	MS27183-7	5310-00-8098544	49	8
96906	MS27183-8	5310-00-8098546	31	4
			45	4
			90	6
96906	MS27183-9	5310-00-8238804	59	7
96906	MS35190-317	5305-00-9585258	131	24
96906	MS35206-231	5305-00-8893001	42	36
96906	MS35206-232	5305-00-9844992	45	24
96906	MS35206-245	5305-00-9846193	45	20
96906	MS35206-263	5305-00-9846210	31	3
			44	19
96906	MS35206-264	5305-00-9846211	84	12
			87	27
96906	MS35206-265	5305-00-9846212	13	20
			44	9
			59	24
96906	MS35206-267	5305-00-9846214	87	26
96906	MS35206-283	5305-00-9881727	128	7
96906	MS35207-230	5305-00-9584354	44	14
96906	MS35207-263	5305-00-9897434	32	23
96906	MS35207-280	5305-00-9932738	87	30
96906	MS35207-281	5305-00-9932461	138	4
96906	MS35207-283	5305-00-9932459	118	7
96906	MS35224-17		97	1
96906	MS35224-32		44	18

CROSS REFERENCE INDEXES

PART NUMBER INDEX

FSCM	PART NUMBER	STOCK NUMBER	FIG.	ITEM
96906	MS35224-84		118	23
96906	MS35225-63		93	2
96906	MS35307-340	5306-00-8165272	61	1
96906	MS35307-360	5305-00-5765417	30	11
			79	10
			92	11
96906	MS35333-38	5310-00-5590070	44	13
96906	MS35335-36	5310-00-5503503	65	2
96906	MS35338-139	5310-00-9338121	27	12
			28	3
			29	26
			32	9
			42	9
			43	1
			47	8
			49	2
			51	4
			57	11
			59	8
			71	5
			82	2
			84	25
			84	31
			85	2
			87	12
			90	12
			97	8
			124	4
			138	5
96906	MS35338-143	5310-00-9338778	70	12
			102	2
			124	28
96906	MS35338-42	5310-00-0453299	45	18
96906	MS35338-43	5310-00-0453296	31	5
			32	24
			42	30
			45	5
			49	7
			84	9
			84	39
			87	22
			90	5
			93	3
96906	MS35338-45	5310-00-4079566	13	23
			50	15
			61	8
			89	7
			91	4
			117	2

CROSS REFERENCE INDEXES

PART NUMBER INDEX

FSCM	PART NUMBER	STOCK NUMBER	FIG.	ITEM
96906	MS35338-45	5310-00-4079566	128	5
			131	11
96906	MS35338-46	5310-00-6379541	23	5
			30	10
			42	2
			48	7
			50	9
			50	20
			62	4
			73	8
			79	3
			79	9
			82	6
			84	16
			92	12
			97	11
			98	2
			101	9
			116	2
			129	7
			130	4
			136	8
96906	MS35338-47	5310-00-2090965	27	15
			67	13
			67	36
			70	9
			95	2
			124	23
96906	MS35338-48	5310-00-5845272	131	3
96906	MS35338-8	5310-00-2617340	69	7
96906	MS35649-202	5310-00-9349758	13	18
			31	6
			45	6
			49	6
			59	26
			84	8
			84	38
			90	4
96906	MS35649-205	5310-00-9349764	87	21
96906	MS35649-262	5310-00-9349747	42	38
			44	12
96906	MS35649-282	5310-00-9349757	45	19
96906	MS35650-302	5310-00-9349751	42	31
			44	8
96906	MS35691-17	5310-00-8512682	91	6
96906	MS35691-21	5310-00-9752075	57	6
			62	6
96906	MS35691-33	5310-00-8348732	128	3
			135	16

CROSS REFERENCE INDEXES

PART NUMBER INDEX

FSCM	PART NUMBER	STOCK NUMBER	FIG.	ITEM
96906	MS35691-37	5310-00-8348934	70	3
96906	MS35691-5	5310-00-9717989	57	13
96906	MS35691-73	5310-00-8913426	67	19
96906	MS35691-93	5310-00-9976903	67	52
96906	MS35692-97	5310-00-4709340	122	11
96906	MS35810-18		57	16
96906	MS35810-6	5315-00-1401938	70	7
96906	MS39230-1	4730-00-2871649	23	15
96906	MS39230-2	4730-00-2534412	32	21
96906	MS39230-3	4730-00-2534413	92	6
			131	27
96906	MS51118-1	2540-00-7760103	78	1
96906	MS51414-3	5310-01-0833102	44	7
96906	MS51415-1	5310-01-2736264	42	37
96906	MS51500A16	4730-00-7182621	102	37
96906	MS51500A4-4S	4730-00-8377073	101	1
96906	MS51500A8-8	4730-00-8099427	25	12
			59	34
96906	MS51504A4	4730-00-6473207	124	19
96906	MS51530B8	4730-00-6252935	102	11
96906	MS51861-45	5305-00-4324201	31	7
96906	MS51922-1		121	2
			122	19
96906	MS51922-17	5310-00-0874652	32	19
			86	8
			115	12
96906	MS51922-33	5310-00-2256993	70	13
			110	5
			115	11
96906	MS51922-59	5310-00-1610654	67	44
96906	MS51922-72	5310-00-8111377	67	46
96906	MS51967-14	5310-00-7680318	128	4
96906	MS51967-2	5310-00-7616882	29	13
			42	10
96906	MS51967-20	5310-00-7638920	59	16
96906	MS51967-23	5310-00-7638921	64	4
			123	4
96906	MS51967-41	5310-00-7626223	27	14
96906	MS51967-5	5310-00-8807744	137	41
96906	MS51967-6	5310-00-9318167	63	1
			128	23
96906	MS51967-8	5310-00-7320558	23	4
			30	9
			48	8
			50	19
			62	5
			82	5
			84	15
			97	10

CROSS REFERENCE INDEXES

PART NUMBER INDEX

FSCM	PART NUMBER	STOCK NUMBER	FIG.	ITEM
96906	MS51967-8	5310-00-7320558	101	8
			129	8
			130	3
96906	MS51968-11	5310-00-8807745	65	1
96906	MS51971-1	5310-00-9035966	27	13
			28	2
			32	8
			43	2
			47	7
			49	3
			51	5
			57	17
			71	4
			82	1
			84	26
			85	1
			90	13
			97	9
			128	18
96906	MS51971-2	5310-00-7670445	13	24
			50	6
			61	9
96906	MS51971-3	5310-00-9138881	50	8
			89	8
96906	MS51973-74	5305-00-7286291	80	7
			81	6
			111	6
			113	3
96906	MS90725-113	5305-01-3258388	67	22
			102	1
			110	1
			115	8
			120	1
96906	MS90725-14	5305-00-0712237	23	6
			84	22
96906	MS90725-183	5305-01-2967813	119	12
96906	MS90725-186	5305-00-0504212	122	22
96906	MS90725-193	5305-00-9399206	67	48
96906	MS90725-195	5305-00-9397063	129	2
96906	MS90725-236	5305-00-9693142	67	49
96906	MS90725-31	5306-00-2258496	128	16
			137	4
96906	MS90725-34	5306-00-2258499	63	4
			91	1
96906	MS90725-401	5305-01-2690754	64	6
96906	MS90725-6	5305-00-0680502	27	21
			29	25
			84	30
			124	7

CROSS REFERENCE INDEXES

PART NUMBER INDEX

FSCM	PART NUMBER	STOCK NUMBER	FIG.	ITEM
96906	MS90725-36	5305-00-2259081	13	29
96906	MS90725-60	5305-00-2693211	42	1
			62	1
			91	7
			101	11
			124	24
			124	30
			136	3
96906	MS90725-64	5305-01-3258387	128	1
			135	14
96906	MS90725-67	5305-00-2693217	124	42
96906	MS90725-70	5305-01-3870114	131	5
96906	MS90725-89	5305-00-0501076	59	21
96906	MS90725-91	5305-00-0429477	59	17
96906	MS90725-99	5305-00-0695583	124	25
96906	MS90726-34	5306-00-2259089	63	8
96906	MS90727-116	5305-00-7195239	68	14
96906	MS90727-168	5305-00-7262555	59	12
96906	MS90728-147	5305-01-9990911	130	13
96906	MS90728-32	5306-00-2264825	117	1
96906	MS90728-60	5305-00-0680510	117	6
96906	MS90728-68		133	2
02697	N-166-N674-70		124	52
02697	N-260-N674-70		124	47
96906	NAS1922-0100		92	1
OU9P2	NC7-8		22	124
OU9P2	NK1-22		22	61
78500	NL16-1	5310-01-0839360	66	24
78500	NL18-1	5310-01-0967320	65	24
			66	36
			69	8
OU9P2	NM1-9		22	60
OU9P2	NP1-5		22	20
OU9P2	NR21-4		22	45
OU9P2	NU9-8Y1		22	5
OU9P2	NW1-65Y1		22	6
OU9P2	NW2-279		22	115
OU9P2	NW5-15W4		22	9
OU9P2	NW5-18W4		22	44
OU9P2	NW5-77W4		22	99
99066	NZ 12564	2540-01-1842155	90	15
1F086	OIT-1124		67	16
			67	39
18265	P00-2940	5340-00-0095294	23	12
18265	P00-7191	5340-00-6177909	23	3
18265	P1-5-2326	5340-01-1765941	115	4
18265	P10-1870	5310-01-1904614	23	10
18265	P10-2510	4320-00-0192991	23	11
18265	P10-2805	1040-00-0192992	23	13
OJ7N2	P214S		88	8

CROSS REFERENCE INDEXES

PART NUMBER INDEX

FSCM	PART NUMBER	STOCK NUMBER	FIG.	ITEM
0J7N2	P2C385		88	9
52729	P42510607		137	36
52729	P714305		137	28
52729	P854E08750		137	42
OAFG9	PLT1.5M-CO	5975-01-2053769	51	22
			54	5
			55	6
7W469	PPR1047-714		136	11
02697	PSP-334		68	4
7W469	PSS-1003	4730-01-3795057	80	11
			81	11
7W469	PSS-1006		113	10
7W469	PUC-94-0441		136	9
7W469	PWR-1016		80	16
			81	16
7W469	PWR-1017	2590-00-4107011	68	13
7W469	PWR-1019		113	15
7W469	PWR-1020		111	16
96151	R844	5330-00-8895742	74	2
18265	RAX00-2351	6685-01-0996261	23	14
59730	RB14-250A	5940-01-0681879	51	37
			52	9
52729	RC 8022	5940-01-2843867	137	26
52729	RC 8547	5365-01-2848078	137	34
52729	RC 863	5365-01-2855962	137	18
52729	RC13029-8	5310-01-2852583	137	12
52729	RC13077		137	7
52729	RC13117		137	2
52729	RC13169		137	3
52729	RC13282		137	6
59730	RC257	5940-00-4322660	51	19
			53	8
52729	RC8010F		137	9
52729	RC80427-77		137	38
52729	RC80428		137	37
52729	RC80435	5930-01-2856598	137	31
52729	RC80441	3040-01-2934470	137	19
52729	RC80449	5360-01-2841338	137	35
52729	RC80560B		137	39
52729	RC80657A	3120-01-2850509	137	29
52729	RC80657B	3110-01-2881003	137	30
52729	RC8191		137	13
52729	RC861A-14GR5		137	11
52729	RC8631	5977-01-2845595	137	22
52729	RC863A		137	15
52729	RCA0000865A		137	16
52729	RCAA008005P		137	24
52729	RCAA080444		137	32
52729	RCAA090825		137	44

CROSS REFERENCE INDEXES

NATIONAL STOCK NUMBER INDEX

STOCK NUMBER	FIG.	ITEM	STOCK NUMBER	FIG.	ITEM
52729		RCFA008024		137	27
52729		RCFA008084VD		137	40
52729		RCFA011064-H		137	5
52729		RCK8A41		137	20
52729		RCPA008064		137	14
52729		RCPA008082		137	25
52729		RCPA008546		137	33
52729		RCPA008555		137	17
52729		RCPA008612	5360-01-2840694	137	23
45543		RDV22-T8S-15A		105	9
78500		REBC 141-1		63	2
78500		REBC 141	3130-00-6097109	63	9
78500		S-1612-1	5305-01-0977704	66	17
78500		S-1810-1	5305-00-2928943	65	25
				69	11
78500		S-21028-1	5305-01-1298687	66	38
78500		S-268-1	5306-01-0845390	66	2
78500		S-2712-1	5306-01-0845389	65	21
78500		S-2716-A-1		66	21
78500		S-2718-1	5305-00-4351003	65	21
78500		S-2812-1	5305-00-4350409	65	21
78500		S-2824-A1	5306-01-1298686	66	29
75535		S-293-1-2X3-1-4	5306-01-2063141	119	8
15434		S-915-A	4730-00-8018186	66	16
64198		S1000		116	5
16954		S14-27029		126	7
16954		S14-29879		KITS	
16954		S14-29880		126	12
16954		S14-43439		126	3
16954		S14-44482		126	19
73047		S1AQ		132	4
73047		S1AQ3325ZT		132	1
02697		S510175S084D1241		80	12
				81	12
02697		S510200S084D1241	5330-01-3697480	68	12
02697		S510300S124D2041		113	12
02697		S510362S124D2041		111	15
13174		S806HLL0606NJX06		108	4
78500		SC-267		69	6
28395		SC-628		44	23
15434		SES1038-483.9		1	1
54846		SK2-10-2	5330-01-2266810	83	5
12361		SK851097		87	6
12361		SK851098		87	5
12361		SK851208		53	16
12361		SK921049		55	1
12361		SK921076		42	17
12361		SK950447		130	1
12361		SK950448		130	5

CROSS REFERENCE INDEXES

PART NUMBER INDEX

FSCM	PART NUMBER	STOCK NUMBER	FIG.	ITEM
12361	SK950499		94	42
12361	SK950522		51	15
12361	SK950524		42	6
12361	SK950556		91	9
12361	SK950594		91	8
12361	SKC851102		31	2
12361	SKC851103		31	1
12361	SKD851101		31	8
53790	SP2		88	3
5N832	SP54DS		84	37
54846	SPC2-10-P-0-25	4820-01-1513916	80	4
			81	4
01428	SPG-1002	3040-01-1898962	29	14
54846	SV4-10-C-0-12DQ		83	2
54846	SV4-10X-C-0-00		83	3
1A348	SW721025A		90	7
76875	T-149		122	13
OAFG9	T18I-9		52	10
			53	10
			56	4
85814	TC150-160R-4-T	5930-01-1884223	24	7
08805	TS53		42	12
			42	14
			42	16
			42	25
			42	27
03010	TY-23M		47	11
83584	TYPEC3-8X1 1-8	5315-00-6822020	66	18
13829	UB3006-242	5330-00-9173638	96	9
93061	VS2225P-2	4730-00-2632733	48	9
81348	W-L-00111/64	6240-00-9247526	45	26
66295	WWD48-58H	4730-00-9083193	92	10
1A348	WWF12C18-210		90	3
09704	X-80577		89	3
74410	XA-761	2540-01-2893947	78	7
74410	XA-766-12	5305-01-1271024	78	11
80900	XAN102	5365-00-0388891	125	3
			125	12
18265	XLP18-2062	2940-01-2512308	23	9
78011	XMP9645S		51	50
			52	13
61864	XX51286K2915	5340-01-2170958	70	19
13174	Y9A-BN10-08NJX08		25	11
00779	YVGKD		54	2
53867	0-332-002-150	2920-01-3507223	44	10
01121	0000012/F18/FPT		130	15
81834	01-4630-33		45	21
92865	02-020-329	2530-01-2280359	70	1
16476	02020-00	6685-01-2586212	48	10

CROSS REFERENCE INDEXES

NATIONAL STOCK NUMBER INDEX

STOCK NUMBER	FIG.	ITEM	STOCK NUMBER	FIG.	ITEM
16476	02025		6685-01-0852914	59	33
92867	02182704			61	7
16476	02505-00		6685-01-2925205	48	11
1CX05	028062-0130			41	13
1CX05	028062-5790			41	7
1CX05	028063-0030			41	20
1CX05	028099-3560			41	12
1CX05	028100-3001			41	11
1CX05	028200-1900			41	14
1CX05	028300-5650			41	29
1CX05	028306-0070			41	21
1CX05	028327-0170			41	22
1CX05	028371-1500			41	19
1CX05	028501-6900			41	8
1CX05	028510-0500			41	9
1CX05	028901-5190			41	30
12662	03069002			72	3
53867	0332-204-101		5945-01-0956280	44	6
16954	034-48643			126	8
16954	034-49975			126	17
16954	034-49976			126	9
16954	034-49977			126	11
16954	034-49978			126	10
16954	034-59421			126	15
16954	034-71542			126	16
20984	036-05-152		6220-00-1853128	84	10
76875	04043-TYPE BW-10			115	7
43473	0410-241-0406			51	12
43473	0421-203-04-141			51	10
43473	0462-203-04-141		5999-01-2802170	51	9
16476	06339-14		6680-01-2233937	42	24
16476	06341-12			42	15
16476	06351-12		6625-01-1899479	42	26
16476	06886-85			42	11
16476	07718-53		6685-01-0852906	42	13
72540	09-013024			67	10
				67	33
72546	09-869701			67	11
				67	34
80813	1-274-002			57	7
75535	10-10195			78	15
64198	1000-A		6105-01-1909978	116	6
64198	1000-B			116	9
64198	1000-J			116	8
64198	1000-Z			116	7
24491	10015		4730-00-0428988	24	6
70898	100951X031-012-0		5310-00-6419464	30	13
				124	43
				130	8

CROSS REFERENCE INDEXES

PART NUMBER INDEX

FSCM	PART NUMBER	STOCK NUMBER	FIG.	ITEM
96151	101-1566-009		134	1
35510	101-227		39	11
35510	101-228		39	23
35510	101-229		39	10
35510	102-40		39	31
68505	103-39	2920-01-2444993	39	12
92830	103-506-390		124	49
83259	104X41A	5330-01-3723872	77	5
35510	105-283		39	25
20984	10900132		45	2
81774	10P08WC		56	16
00613	10S	5340-00-7411780	89	4
73047	11000124		132	25
68505	111-23	3110-01-3989425	39	9
35510	111-78		39	6
35510	111-81		39	7
90407	11114PII	5340-00-6873374	32	10
16764	1114532	5945-01-3480709	51	14
35510	112-81		39	8
43473	112347		51	44
35510	113-71		39	13
63079	1139A	2930-01-2560333	32	13
35510	114-261		39	5
35510	114-98		39	18
35510	115-26		39	14
35510	115-27		39	32
35510	115-3		39	30
35510	115-39		39	20
35510	115-51		39	15
68505	115-54	5970-01-2650555	39	16
35510	116-139		39	21
57760	117X178		77	10
74410	119-1	5315-01-1531451	78	12
78500	1199-R-2176	5315-00-8806027	66	40
68505	120-102	5305-01-2244644	39	24
33510	120-109		39	29
68505	120-120	5310-01-3798641	39	26
74410	120-2	5310-00-4848816	78	5
35510	120-254		39	22
35510	120-268		39	27
35510	120-292		39	2
35510	120-321		39	3
35510	120-372		39	4
35510	120-373		39	28
35510	120-86		39	19
73047	1200026		132	17
73047	1200101	3040-01-1075641	132	24
73047	1200301	3110-01-0624876	132	2
73047	1200309		132	26

CROSS REFERENCE INDEXES

PART NUMBER INDEX

FSCM	PART NUMBER	STOCK NUMBER	FIG.	ITEM
73047	1200310		132	19
73047	1200503	2530-01-1072221	132	18
73047	1200803		132	20
73047	1201002	5365-01-1096376	132	21
58961	12010973		51	42
1JB11	12015193		51	47
77060	12015323	5975-01-3105011	51	34
1JB11	12015792	5935-01-3976621	51	35
1JB11	12124580		51	33
1JB11	12124582		51	46
01212	1215		124	34
06470	12214-00	2530-01-1898988	73	6
78500	1227-C-939	5310-01-1096056	66	34
78500	1227-D-446	5310-00-8382022	65	6
78500	1227-E-1331		66	49
78500	1227-K-1051	5310-01-0990397	66	15
78500	1227-U-515	5310-00-8382036	65	8
78500	1228-H-580	3110-01-3238808	66	44
78500	1229-A-1561		66	14
78500	1229-C-1459	3120-00-8382034	65	7
78500	1229-C-1511	5310-01-3257280	65	22
			66	30
			66	35
			69	9
78500	1229-C-1513	5310-01-1303228	65	22
78500	1229-K-1597	5310-01-0839509	66	3
78500	1229-U-1503	5310-01-0830104	66	39
78500	1229-W-1167	5365-01-0056678	66	43
19207	12298661	5340-01-1104036	42	7
			121	1
78500	1246-X-232	5365-00-3869554	65	3
72619	125-1131-403	6210-01-1726656	42	21
72619	125-57-10-11-103		42	19
N0034	125-5710-1131-40		42	18
78500	1250-E-473	5365-01-1802369	66	41
78500	1250-E-473	5365-01-1802369	65	23
78500	1250-U-125	4730-01-0487330	66	23
14652	1265		25	13
74410	128		78	9
1CX05	128000-9500		41	1
1CX05	128401-0210		41	31
20984	129-00-112		45	25
20984	129-01-122		45	8
13174	129-B		48	4
01276	1290-6S	4730-00-2033831	124	17
73047	1300026		132	22
12195	1310		72	4
09704	134800		84	24
79410	14-00-139-022	5365-01-1009015	125	4

CROSS REFERENCE INDEXES

PART NUMBER INDEX

FSCM	PART NUMBER	STOCK NUMBER	FIG.	ITEM
79410	14-00-139-022	5365-01-1009015	125	16
79410	14-05-042-001	5315-01-1009195	125	9
79410	14-05-042-002	5315-01-1024396	125	18
64462	14-05-159-009	3010-01-2266870	125	5
27995	14-05-159-006	3010-01-2293879	125	13
79410	14-05-163-001	3020-01-0992835	125	7
79410	14-05-163-002	3020-01-1006468	125	15
79410	14-05-165-001	3020-01-0998108	125	2
79410	14-05-193-002		125	11
27995	14-05-659-017	3040-01-3717362	125	10
79410	14-05-659		125	1
73047	1400066	3020-01-1084083	132	3
70960	141N68-24-9DC		63	7
96151	14317	5365-01-0853125	74	3
96151	14488	5310-01-2929499	134	5
79470	145	4820-01-2636410	32	20
15434	148582	5315-01-1132184	5	12
96151	15-000		74	11
73047	1500071		132	27
73047	1500102		132	14
73047	1500405		132	28
73047	1500617		132	10
73047	1500803	3110-01-0341889	132	11
73047	1501301	5330-01-1087238	132	13
96151	15074	5330-01-0666772	74	5
1CX05	153400-0970		41	25
15434	154916	5330-01-0715727	18	3
78500	15X1728		66	32
96151	16292-088	5305-01-3870087	134	21
29260	170003017		99	2
			100	2
78500	1718-D-108	5340-00-2179599	69	13
58723	1749-2322		48	12
78500	1779-W-49	5315-00-2179576	69	5
96151	18001	3110-01-1009048	74	20
78500	1807-A-1	5340-00-2179575	69	1
76474	181932	3010-01-2142460	124	38
78500	1828-D-186	3110-01-2542348	66	6
53790	184/16-S5X20		101	7
78500	1854-W-179		66	8
78500	1874-J-244	3040-00-1403878	66	9
08805	1891	6240-00-7703372	42	20
08806	1893	6240-00-7633450	45	11
			45	22
73047	1900907		132	6
73047	1930201	5306-01-1112660	132	29
08806	194	6240-00-9441264	45	15
73047	1940001	5330-01-1088415	132	15
7W469	1952		111	12

CROSS REFERENCE INDEXES

PART NUMBER INDEX

FSCM	PART NUMBER	STOCK NUMBER	FIG.	ITEM
7W469	1952		113	9
02697	1952-2000-625	2530-01-2968010	80	10
			81	10
02697	1952-2250-750	3040-01-3711339	68	7
63226	1952-3000-500		68	3
74410	199		78	8
00624	1C03126GGG0520A		109	2
00624	1C03126HHH0560A		109	4
			109	8
00624	1C03725MMM0600A		102	6
00624	1C03727RRP0740A		102	21
96151	2-011N674		74	21
96151	2-012		74	23
96151	2-040		74	14
02697	2-040-N674-70	5330-00-1373204	134	7
02697	2-045-N674-70	5330-01-0155747	131	9
02697	2-112-N674-70	5330-00-6258831	131	17
02697	2-113-N674-70		59	4
			127	16
02697	2-120-N674-70	5330-00-0976409	112	15
			114	10
02697	2-124-N674-70		127	12
02697	2-125-N674-70	5330-00-4440850	112	17
			114	7
02697	2-132-N674-70	5330-01-0784503	134	17
82084	2-14000	5210-00-1520493	97	2
02697	2-152-N674-70	5330-00-1448220	131	4
02697	2-159-N674-70	5330-00-4388685	136	10
7W469	2-171		124	56
02697	2-222-N674-70	5330-00-9843808	124	21
			127	7
02697	2-225-N674-70	5330-00-4341494	102	20
02697	2-228-N674-70	5330-00-9843762	102	4
02697	2-334-300-90	5330-01-3596073	68	11
02697	2-334-N300-90	5330-01-3596073	80	14
			81	14
02697	2-335-N300-90		113	6
00779	2-34160-1		51	32
			52	14
			56	5
00779	2-34164-2		52	3
02697	2-342-N300-90		111	11
02697	2-346-N300-90		113	16
00779	2-34852-1	5940-01-2227145	53	12
00779	2-34853-1	5940-01-3788146	53	5
00779	2-34854		51	48
			53	6
00779	2-34855-1	5940-01-2165204	51	58
00779	2-34856-1		51	13

CROSS REFERENCE INDEXES

PART NUMBER INDEX

FSCM	PART NUMBER	STOCK NUMBER	FIG.	ITEM
00779	2-34856-1		51	36
02697	2-439-N300-90		111	18
78500	20-X-1212		65	16
29260	200018004		99	16
			100	16
1F086	2014N674	5365-01-3793255	112	8
00624	2021-6-8S	4730-01-1600130	104	9
N0002	202349		95	3
01276	2024-4-6S	4730-00-8127999	106	5
00624	2027-12-12S		109	1
01276	202702-10-12S	4730-01-0969138	107	8
01276	202702-10-6S	4730-00-6239673	106	1
			108	20
00624	202702-10-8S	4730-00-1863845	104	11
			105	14
			135	7
01276	202702-12-12S	4730-00-7105571	107	5
			135	5
00624	202702-12-8S	4730-00-9258039	135	11
00624	202702-16-12S		107	10
00624	202702-5-6S	4730-01-2089235	27	10
00624	202702-6-6S		135	9
00624	202702-8-6S		75	1
			106	8
			108	1
01276	2029-6-8S	4730-01-2633071	104	7
01276	203005-6-6S	4730-00-9333698	108	8
00624	2033-6-6S		108	11
1F086	20346-S8		60	42
15434	204048	5340-01-2115130	18	2
01276	2045-2-2S		48	15
1F086	20464-S7-8		60	156
06853	205948	5340-00-3673646	70	5
13174	2061-10-8S		105	12
01276	2062-12-8S	4730-01-0889643	104	2
			105	5
01276	2062-4-4S	4730-00-8111848	124	13
01276	2062-6-6S	4730-00-7893090	106	6
			108	15
72423	2071-099	4730-01-3401680	92	7
01276	2083-8-8S	4730-00-0528502	25	14
41625	208441		29	22
41625	208468	3010-01-2936865	29	19
U1607	208994		29	16
41625	210124		29	18
41625	210126		29	20
41625	210127		29	21
41625	210128		29	24
41625	210129		29	23
01276	210292-6S	5310-00-2576177	102	42

CROSS REFERENCE INDEXES

PART NUMBER INDEX

FSCM	PART NUMBER	STOCK NUMBER	FIG.	ITEM
96151	21047-1	5306-00-8356064	73	3
41625	210490	3120-01-2926288	29	17
12361	2114100115		115	14
12361	2114100140		57	3
12361	2114100145		79	7
12361	2114200044		129	1
12361	2114200554		129	5
12361	2114400130		84	13
12361	2114400145		84	28
12361	2114400146		92	14
12361	2114400147		42	40
12361	2114400682		42	43
12361	2114500006		67	2
12361	2114500007		67	25
12361	2114500022		67	26
12361	2114500023		67	3
12361	2114500027		64	1
12361	2114500034		67	1
12361	2114600113		57	1
12361	2114600124		115	1
12361	2114800162		87	14
12361	2114800189		87	18
12361	2114800200		29	7
12361	2114800201		29	6
12361	2114800204		32	26
12361	2114800807		87	20
12361	2114800889		59	6
12361	2114900064		128	26
12361	2114900065		128	15
12361	2114900066		128	10
12361	2114900067		128	20
12361	2114900084		119	1
			122	3
12361	2114900107		78	13
12361	2114900111		122	8
12361	2114900130		118	14
12361	2114900154		122	1
12361	2114900158		119	16
12361	2114900175		119	15
12361	2114900728		118	1
12361	2114900730		118	2
01276	213-202702-8-8	4730-01-1564835	105	2
01276	213-2266-12-12	4730-01-1175649	135	3
12361	2196400034		92	16
96151	22000-1		134	20
29260	220000709		99	25
			100	26
29260	220000951		99	4
			100	4

CROSS REFERENCE INDEXES

PART NUMBER INDEX

FSCM	PART NUMBER	STOCK NUMBER	FIG.	ITEM
29260	220001304		99	27
			100	28
29260	220001512		99	20
			100	20
96151	22002	5365-01-3010504	134	19
78500	2203-A-6865	5365-01-1880446	66	46
78500	2203-B-6866	5365-01-1880447	66	46
78500	2203-C-6867	5365-01-1899044	66	46
78500	2203-S-6857	5365-01-1970632	66	46
78500	2203-T-6858	5365-01-1907221	66	46
78500	2203-U-6859	5365-01-1907222	66	46
78500	2203-V-6860	5365-01-1907223	66	46
78500	2203-W-6861	5365-01-1907224	66	46
78500	2203-X-2728	5365-01-0205830	66	42
78500	2203-X-6862	5365-01-1962194	66	46
78500	2203-Y-2729	5365-01-0209391	66	42
78500	2203-Y-6863	5365-01-2077242	66	46
78500	2203-Z-2730	5365-01-0209393	66	42
78500	2203-Z-6864	5365-01-1899043	66	46
78500	2206-R-96	4730-01-2892166	66	11
78500	2208-T-436	5330-00-1140998	65	5
60602	2213-60		58	1
78500	2214-E-57	5365-00-7521779	66	25
00624	221501-6-4S	4730-01-1739258	13	28
			124	18
96151	22229	5365-01-3293727	134	14
96151	22230-3		134	11
02176	2240-4-6S		13	25
00624	22617-10	5330-01-0404772	102	14
			104	12
			105	13
			105	15
			106	2
			107	9
			108	21
			135	8
00624	22617-12	5330-00-2287196	102	18
			102	24
			102	29
			102	31
			104	3
			105	6
			107	6
			135	4
			135	6
			135	12
00624	22617-16	5330-01-1680885	102	10
			102	16
			107	11

CROSS REFERENCE INDEXES

PART NUMBER INDEX

FSCM	PART NUMBER	STOCK NUMBER	FIG.	ITEM
00624	22617-6	5330-01-1988439	80	3
			81	3
			106	7
			108	7
			108	9
			108	13
			108	16
			124	16
			135	10
			75	2
01276	22617-8	5330-01-2442273	102	12
			102	27
			102	34
			105	3
			105	8
			106	9
			108	2
			108	12
			126	21
			126	4
96151	23092-000		74	18
00779	234855-1	5940-01-2165204	55	11
80813	238	5355-01-0613013	98	3
96151	23901-000		74	13
77326	24-360	5930-00-1118619	42	42
99103	24.40+102		23	17
29260	240000011		99	35
			100	35
29260	240000012		99	29
			100	30
29260	240000015		99	32
			100	32
29260	240000116		99	28
			100	29
29260	240000213		99	11
			100	11
29260	240000908		99	13
			100	13
29260	240019011		99	34
			100	34
29260	240019015		99	31
			100	31
13174	24SA-04X04		59	29
13174	24SB-08X04		59	32
13174	24SB-12X08		59	36
65029	25	5315-01-2036495	57	14
			84	42
96151	250001-011	5330-01-3293800	134	13
78500	250S-97		66	31

CROSS REFERENCE INDEXES

PART NUMBER INDEX

FSCM	PART NUMBER	STOCK NUMBER	FIG.	ITEM
13174	25VK-08		59	35
28520	2613-DP312		84	7
12361	26527	4720-01-2534726	32	32
28520	2663-DP625		84	5
78500	2758-R-18	5360-00-7339948	69	12
78500	2858-M-91	5360-00-2179600	69	2
1N879	2866-45-009		61	11
1JB11	2965164		51	40
1JB11	2965867		51	38
			56	14
19207	2965981	5935-01-2063974	56	13
10129	2983873		112	1
IJB111	2984807		51	39
			56	17
10129	2987466	4820-01-0978658	127	1
10129	2987862		104	8
53867	3-334-485-008	5935-01-2083507	56	11
00779	3-350820-2	5940-01-0823321	44	21
			45	13
			46	2
			51	17
			51	61
			52	1
			52	7
			53	7
			56	2
84243	3-65	3010-01-2142182	124	44
02697	3-906-N552-90	5330-01-1041093	114	19
02697	3-910-N674-70	5330-00-4707961	127	19
02697	3-912-N674-70	5330-00-9843772	127	3
02697	3-914-N674-70	5330-01-0994704	112	20
			114	5
02697	3-920-N674-70	5330-01-0086816	112	16
			114	6
92865	30-020-020	5340-01-3427891	70	2
30119	30-211	5940-00-8949225	137	8
15434	3008400	5330-01-1907444	18	10
15434	3008468	4730-01-1472223	2	2
			3	11
			33	1
15434	3037236	5330-01-3319293	13	7
54846	30502	5945-01-3761016	83	4
03010	307020		44	25
15434	3081346	5305-01-2716448	37	1
78500	3202-P-7816	2520-01-2519845	65	4
78500	3219-13-3356		65	10
13829	324-1133-001	3040-01-2970275	96	12
16954	324-21210		126	6
13829	324-2810-005		96	14

CROSS REFERENCE INDEXES

PART NUMBER INDEX

FSCM	PART NUMBER	STOCK NUMBER	FIG.	ITEM
13829	324-2913-431		96	8
13829	324-3112-938		96	18
			96	19
13829	324-5029-204		96	4
13829	324-5129-208		96	3
13829	324-7611-917		96	15
			96	16
13829	324-8110-100		96	13
13829	324-8113-100		96	11
13829	324-9120-230		96	1
34712	324214 ITEM 104	3120-01-1464536	57	2
78500	3260X310		66	13
78500	3286-V-282		65	15
3M915	329-6		136	6
63906	32SF-2	4730-00-6901174	102	3
60038	33281	3110-00-1003576	67	6
			67	29
60038	33287	3110-00-5421998	65	17
79396	33357	2910-01-1924622	27	7
60038	33462	3110-00-1000572	65	14
			67	9
			67	32
1F086	33798-S8		60	129
1F086	33848-S8		60	140
00779	34137	5940-00-6365539	51	56
00779	34138	5940-00-2309911	51	55
			52	5
			53	14
00779	34318	5940-00-5008722	51	54
			55	12
00779	34319	5940-00-6365537	51	53
70412	34338	2540-00-4139755	90	8
1F086	34805-S8		60	11
1F086	34806-S7		60	128
N0008	3483		94	25
12361	3486000135		117	8
12361	3486000212		117	9
7W469	35096		124	33
20779	3520107-2		93	5
12361	3531000001		85	5
12361	3531000002		85	4
16954	356-30206		126	22
16954	356-65012		126	20
10129	356267	5340-01-1646899	114	11
10129	356324		114	13
10129	356480		127	18
10129	356539		127	14
10129	356828		127	5
10129	356963		114	4

CROSS REFERENCE INDEXES

PART NUMBER INDEX

FSCM	PART NUMBER	STOCK NUMBER	FIG.	ITEM
10129	356964		114	18
10129	360724		127	2
10129	361666		127	10
10129	361667		127	11
10129	361668		127	8
10129	362368		127	9
10129	363666		114	3
35510	36495		50	3
35510	36496		50	1
1F086	375185-S100		60	116
1F086	377126-S		60	53
1F086	377127-S		60	53
1F086	377128-S		60	53
1F086	377130-S94		60	66
1F086	377132-S		60	75
1F086	377135-S		60	94
1F086	377136-S		60	58
1F086	377155-S		60	81
1F086	377300-S		60	82
1F086	377437-S		60	53
1F086	377444-S		60	53
1F086	378259-S		60	10
1F086	378782-S		60	27
1F086	379058-S7-8		60	121
15434	3802004	2930-01-2376299	35	1
15434	3802010		4	5
15434	3802011		4	5
15434	3802012		4	5
15434	3802013		4	5
15434	3802014		4	5
15434	3802040		6	4
15434	3802042		6	4
15434	3802044		6	4
15434	3802060		6	1
15434	3802062		6	1
15434	3802064		6	1
1F086	380207-S		60	7
15434	3802082		4	9
15434	3802084		4	9
1F086	380209-S		60	5
15434	3802236		3	10
15434	3802269	2815-01-3697752	3	1
15434	3802273	6685-01-3431572	34	4
15434	3802338	2910-01-3820163	19	3
15434	3802339	2815-01-3731959	2	1
15434	3802355	2815-01-3409219	2	10
15434	3802356	2815-01-3409220	2	8
1F086	385044-S		60	96
1F086	386078-S		60	125

CROSS REFERENCE INDEXES

PART NUMBER INDEX

FSCM	PART NUMBER	STOCK NUMBER	FIG.	ITEM
78500	3866-H-528		66	4
1F086	386841-S		60	73
1F086	386842-S		60	73
1F086	387031-S5		60	78
1F086	387035-S5		60	15
72582	3888682		70	15
78500	3892-U-4753		66	19
78500	3892-W-4755		66	7
09257	39-RG-02-000-A-4	4730-01-3699368	68	9
09257	39-RG-03-625-A42		111	13
15434	3900068	3120-01-2949503	1	3
			3	9
			3	14
15434	3900216	5310-01-1880997	14	8
15434	3900227	5305-01-2416217	10	4
			35	3
15434	3900240		26	22
15434	3900242	5365-01-3201021	8	1
15434	3900245	5310-01-2023054	8	2
15434	3900250	2815-01-1990448	2	9
			2	11
15434	3900257	5315-01-1880761	3	20
15434	3900267	5325-01-1944354	9	4
			12	6
15434	3900276	5360-01-1955362	2	4
15434	3900299	2815-01-1943775	2	5
15434	3900589	5310-01-1898458	21	4
15434	3900623		17	1
15434	3900629		12	4
			14	3
15434	3900630	5305-01-2343755	9	3
			21	7
			38	5
15434	3900631	5305-01-1934506	20	5
			37	5
			38	2
15434	3900632	5305-01-2397202	13	15
			34	2
15434	3900633	5306-01-2371166	11	10
15434	3900637		18	4
15434	3900677		15	1
15434	3900678	5305-01-2397203	36	2
15434	3900687	5340-01-1944667	3	15
15434	3900705		8	6
			8	13
15434	3900706	5305-01-1971663	8	5
			8	12
15434	3900919		6	9
15434	3900955	5340-01-2398607	3	18

CROSS REFERENCE INDEXES

PART NUMBER INDEX

FSCM	PART NUMBER	STOCK NUMBER	FIG.	ITEM
15434	3900955	5340-01-2398607	12	3
15434	3900956	5340-01-1907424	3	8
15434	3900958	5340-01-1907425	3	16
15434	3900967	2815-01-2113901	3	4
15434	3901049		14	6
15434	3901085		6	7
15434	3901090		4	6
15434	3901091		4	6
15434	3901092		4	6
15434	3901093		4	6
15434	3901094		4	6
15434	3901150		4	8
15434	3901151		4	8
15434	3901152		4	8
			4	11
15434	3901153		4	8
15434	3901154		4	8
			4	11
15434	3901170		6	10
15434	3901171		6	10
15434	3901172		6	10
15434	3901173		6	10
15434	3901174		6	10
15434	3901221	5305-01-1912140	8	8
15434	3901306	2815-01-2110167	3	3
15434	3901364	2930-01-2376359	36	6
15434	3901395		5	6
15434	3901446	5305-01-2984179	11	12
15434	3901448	5305-01-1944522	17	6
15434	3901567		6	8
15434	3901706		6	3
15434	3901757	5306-01-2377531	33	4
15434	3901793		6	5
15434	3901895	2590-01-1896590	7	1
15434	3902274	2815-01-2634062	17	5
15434	3902332		10	2
15434	3902343	5315-01-1880762	3	12
15434	3902363	5330-01-1996159	7	2
15434	3902425		14	10
15434	3902451	5305-01-2810550	1	4
15434	3902501	5307-01-1901475	21	3
15434	3902595	3020-01-2355055	18	9
15434	3902601	3110-01-2342479	18	8
15434	3902604	2815-01-2115269	7	5
15434	3902605	2815-01-1944315	7	7
15434	3902666	5330-01-1907443	7	6
15434	3903035	5305-01-2077243	20	2
15434	3903089	2920-01-1964248	38	6
15434	3903091	3030-01-1986560	37	6

CROSS REFERENCE INDEXES

PART NUMBER INDEX

FSCM	PART NUMBER	STOCK NUMBER	FIG.	ITEM
15434	3903096	5306-01-2388271	34	1
15434	3903102	2930-01-3138784	33	2
15434	3903242	3120-01-2942202	3	3
15434	3903293	5310-01-2411373	27	5
15434	3903380	5330-01-1955268	19	2
			26	2
15434	3903463	2815-01-1990446	11	16
15434	3903475	5330-01-1918047	11	17
15434	3903522	4710-01-2345005	26	7
15434	3903523	4710-01-2345006	26	8
15434	3903524		26	11
15434	3903525		26	10
15434	3903640	2910-00-2380033	27	6
15434	3903663		11	15
15434	3903723	5310-01-2341411	26	4
15434	3903757	5340-01-1919383	34	7
15434	3903845	5307-01-1964246	27	4
15434	3903857	5306-01-2374916	36	8
15434	3903924	3040-01-1891760	11	5
15434	3903990	5305-01-2805629	18	1
15434	3904105	4820-01-2643170	2	16
15434	3904166	2815-01-2623390	3	21
15434	3904181	4730-01-2376950	5	10
15434	3904217	5305-01-1918246	3	5
15434	3904353	5330-01-1914513	11	14
15434	3904361	3040-01-2717165	5	5
15434	3904374	2910-01-2164192	20	4
15434	3904386		14	9
15434	3904408	4820-01-2625292	2	17
15434	3904409	4820-01-2625293	2	18
15434	3904483		4	3
15434	3904630		21	6
15434	3904711	5340-01-2402696	26	5
15434	3904836	2990-01-2630059	17	2
15434	3904849	5365-00-5981297	11	6
15434	3905307	4730-01-1950825	26	1
15434	3905351	5325-01-2967794	25	2
			25	4
			25	7
15434	3905353	4730-01-2342713	25	5
15434	3905363	4710-01-2342886	25	6
15434	3905364	4710-01-2342887	25	1
15434	3905375	4710-01-2342888	25	3
15434	3905388	4730-01-1898322	26	18
15434	3905391	5325-01-2971216	26	17
			26	20
			26	24
15434	3905649	4710-01-2115596	20	3
15434	3905692	4710-01-1933081	26	19

CROSS REFERENCE INDEXES

PART NUMBER INDEX

FSCM	PART NUMBER	STOCK NUMBER	FIG.	ITEM
15434	3905703	4710-01-2345008	26	23
15434	3905803		12	5
15434	3905909		5	4
15434	3906080		4	13
15434	3906081		4	12
15434	3906206	4820-01-2625291	2	19
15434	3906208		6	2
15434	3906209		6	2
15434	3906223		6	2
15434	3906230		4	7
15434	3906231		4	7
15434	3906232		4	7
15434	3906233		4	7
15434	3906234		4	7
15434	3906452		4	10
15434	3906454		4	10
15434	3906610	9905-01-3000328	11	9
15434	3906619	4730-01-2924386	2	7
			3	17
			13	5
15434	3906647		40	1
15434	3906694	5330-01-2672981	27	1
15434	3906695	5330-01-2818998	27	2
15434	3906697	5330-01-3140902	33	3
15434	3906698	5330-01-2976308	35	2
15434	3906854	4820-01-2637178	2	15
15434	3907049	5305-01-2668569	7	3
15434	3907431		10	5
15434	3907619		5	7
15434	3907620		5	1
15434	3907803		4	4
15434	3908031		4	1
15434	3908083		16	2
15434	3908118		2	21
15434	3908164	2930-01-3862440	36	5
15434	3908226		38	4
15434	3908311		12	2
15434	3908560	3020-01-2842379	38	8
15434	3908563	5310-01-2870305	38	7
15434	3908612	5305-01-2760859	11	8
15434	3908616		13	14
15434	3908633	4730-01-2819395	27	19
15434	3908646	2910-01-2519960	21	5
			22	1
15434	3909355	4730-01-3169231	13	9
15434	3909356	5330-01-2672985	19	1
15434	3909397		13	2
15434	3909695		26	16
15434	3909887	3120-01-3594568	36	4

CROSS REFERENCE INDEXES

PART NUMBER INDEX

FSCM	PART NUMBER	STOCK NUMBER	FIG.	ITEM
15434	3909888	5340-01-3413037	36	3
13829	391-0482-203		96	5
			96	17
			96	20
13829	391-1401-522		96	22
13829	391-2082-032	5315-01-0690603	96	10
13829	391-2883-058	5330-01-2779910	96	2
13829	391-3784-028	5310-01-2542574	96	21
15434	3910248	2815-01-2730571	5	17
15434	3910260	5330-01-2721124	5	16
15434	3910495		2	20
15434	3910665		5	2
15434	3910715	5365-01-2849543	38	1
15434	3910810	2815-01-3070096	8	10
15434	3910811	3040-01-2979113	8	3
15434	3910901		40	2
15434	3910924	2920-01-2979112	7	4
15434	3911535	5330-01-3059414	14	4
15434	3911638	4730-01-3312913	14	7
15434	3912072	5305-01-1922036	5	15
15434	3912220	5330-01-2439455	17	3
15434	3912253		5	8
15434	3912601		5	9
15434	3912772	3040-01-2979102	11	13
15434	3913638		5	18
15434	3913994	5330-01-2916537	11	4
12361	3913995		11	3
15434	3914028		16	3
15434	3914383	5330-01-3165761	14	1
15434	3914385	5330-01-1917322	11	18
15434	3914389	5330-01-3068642	21	2
15434	3914409	2930-01-3138028	34	3
15434	3914463	3020-01-3410462	36	1
15434	3914494	3020-01-3556374	36	7
15434	3915240	4330-01-3412506	27	3
15434	3915772	5330-01-2636179	11	2
15434	3915787		13	1
15434	3916024	5340-01-3587995	21	8
15434	3916131	5330-01-2976307	11	1
15434	3916251		3	2
15434	3917354	5330-01-3115981	2	14
15434	3917746		26	6
15434	3918109	5305-01-2453192	16	1
			26	13
15434	3918191	5310-01-3408469	20	1
15434	3918256		13	13
15434	3918257		13	11
15434	3918387		12	1
15434	3918428		13	4

CROSS REFERENCE INDEXES

PART NUMBER INDEX

FSCM	PART NUMBER	STOCK NUMBER	FIG.	ITEM
15434	3918612	4720-01-4108803	9	2
15434	3918629		1	2
15434	3918954		13	8
15434	3918957		5	3
15434	3919002	4730-01-3582122	3	19
15434	3919292		26	12
15434	3919294		26	15
15434	3919296		26	9
15434	3919381		26	14
15434	3919680		4	2
15434	3919686		13	6
60038	3920	3110-00-1000380	65	13
			67	8
			67	31
15434	3920174	5310-01-2708417	19	4
15434	3920400	5305-01-3796073	14	5
15434	3920447	5305-01-3408395	5	11
15434	3920593	3020-01-3412434	21	1
15434	3920706		3	13
15434	3920758		11	19
15434	3920779	5305-01-3425585	2	12
15434	3920780	5306-01-3408971	2	13
15434	3920781	5305-01-3408393	8	9
15434	3920795		14	2
15434	3920854	5305-01-3408396	26	3
			26	21
15434	3921043	2815-01-4004036	5	20
15434	3921395	5330-01-3588215	2	14
15434	3921397	5330-01-3588216	2	14
15434	3921557		13	12
15434	3921639		2	3
15434	3922072		3	6
15434	3922073		2	6
15434	3922488		8	7
15434	3922900	3020-01-3412477	37	2
15434	3923054	5330-01-1909555	20	6
15434	3923239		18	7
15434	3923243		18	6
15434	3923262	3040-01-3866577	8	14
15434	3923320		18	5
15434	3923387		38	3
15434	3923610	5340-01-2803682	5	13
15434	3924962		11	11
15434	3925009		13	3
15434	3925031	2815-01-3794920	10	1
15434	3925186	5305-01-4069457	37	4
15434	3925207		37	3
15434	3925232		6	6
15434	3925582		10	3

CROSS REFERENCE INDEXES

PART NUMBER INDEX

FSCM	PART NUMBER	STOCK NUMBER	FIG.	ITEM
15434	3926202		15	2
15434	3927154	5330-01-2181201	17	4
15434	3927155		10	6
15434	3927622		13	10
15434	3927692		8	4
			8	11
15434	3927917		9	5
15434	3928493	5330-01-3047807	5	19
15434	3928831		9	6
60038	3982	3110-00-1003115	65	9
			67	18
			67	41
78500	3994	3110-00-1003096	66	27
64386	3H3	5340-01-2538199	23	1
2Y614	3J11439	5330-01-3754194	96	6
00779	4-2282-2	5940-00-6209780	56	12
81343	4-4 070320C	4730-01-0920126	124	10
00779	4-520447-2	5935-01-2975815	51	30
			53	13
			56	8
75535	4-9375		122	17
75535	4-9409	5340-01-2167355	122	15
75535	4-9768	5360-01-2179510	122	18
10129	400922		127	13
10129	400925	4730-01-0663630	127	17
10129	401069	3110-01-2897490	114	16
51377	4035-38449-25		36	10
10129	405290		127	6
10129	405928	5360-01-0990100	127	4
70412	40609-90	2090-01-2890385	90	1
10129	407816	5360-00-9648425	114	17
77521	408870	5330-00-1499152	114	15
12361	4107800031		29	5
12361	4114100283		87	4
12361	4114100285		131	20
12361	4114100294		87	25
12361	4114100303		87	2
12361	4114100457		130	9
12361	4114200070		130	2
12361	4114400138		84	43
12361	4114500005		64	3
12361	4114500008		67	50
12361	4114600100		82	4
12361	4114800157		36	9
12361	4114800176		95	4
12361	4114800180		101	10
12361	4114800182		32	1
12361	4114800191		29	10
12361	4114800193		50	5

CROSS REFERENCE INDEXES

PART NUMBER INDEX

FSCM	PART NUMBER	STOCK NUMBER	FIG.	ITEM
12361	4114800195		32	2
12361	4114800751		59	20
12361	4114800752		59	19
12361	4114900075		128	12
12361	4114900088		118	3
12361	4114900090		118	19
12361	4114900116		118	4
7W469	416313		67	5
			67	28
12361	4195900219	5355-01-3553482	121	4
93061	411F-4	4730-00-0142432	71	1
OEDY1	4240908A02	5330-01-1002073	39	17
08805	4435	6240-00-2527138	46	1
81834	46302	6220-01-1866431	45	10
01276	4644-20S	4730-00-9898910	124	22
81834	48072	6220-00-2116146	45	14
10129	490618		114	14
10129	493303		114	12
78500	4X1618	5307-01-3068672	65	12
00779	5-2263-1		56	6
05438	500=.511		94	35
00624	500023-32S		102	5
OU9P2	5001-40		22	62
08768	5100-87		124	37
72582	5117082	5310-00-9391198	95	5
96151	5126	3040-00-1240880	74	17
78977	52		46	3
00779	52042-1		51	45
00779	52264-1		51	24
00779	52265		51	20
77060	5297052L		54	7
			55	4
OU9P2	5330-344		22	14
OU9P2	5330-362		22	122
OU9P2	5330-406		22	19
OU9P2	5334-245		22	70
OU9P2	5334-267J		22	4
OU9P2	5334-274		22	38
OU9P2	5334-277		22	36
OU9P2	5334-280A		22	69
OU9P2	5334-315F		22	90
OU9P2	5334-332		22	8
			22	43
OU9P2	5335-684		22	78
OU9P2	5335-694A		22	119
OU9P2	5339-964		22	77
OU9P2	5339-970		22	15
96151	5389-3	5306-00-3404740	134	2
OU9P2	5393-252R		22	54

CROSS REFERENCE INDEXES

NATIONAL STOCK NUMBER INDEX

STOCK NUMBER	FIG.	ITEM	STOCK NUMBER	FIG.	ITEM
11115	550U			45	16
7W469	552-699			111	9
1F086	55651-S2			60	127
OU9P2	5606-62			22	2
1F086	56119-S			60	20
1F086	56501-S2			60	135
79550	569D9		6145-00-4681259	53	4
				56	10
79550	572D9		6145-00-4681260	51	26
				53	9
				56	18
1F086	57633-S2			60	108
OU9P2	5855-30			22	26
OU9P2	5855-30BC			22	76
OU9P2	5855-30BD			22	114
OU9P2	5855-30BR			22	102
OU9P2	5855-30DT			22	107
1F086	58618-S2			60	17
1F086	58619-S2			60	38
78500	591-19-020-042			63	5
OU9P2	5921-16			22	68
OU9P2	5936-124			22	64
OU9P2	5936-177			22	92
OU9P2	5936-291			22	12
OU9P2	5936-332C			22	18
OU9P2	5936-355C			22	113
OU9P2	5950-137			22	55
OU9P2	5950-64A			22	71
00779	6-0508-2			56	7
43766	6007-2RS1C3			128	11
N0056	603-0965			84	27
12361	6030002263			128	8
12361	6030002264			128	19
12361	6030002910			61	5
12361	6030004131			13	26
71741	6032-0051-12		4140-01-2555084	93	1
96151	60524			74	6
96151	60540		5330-01-3161440	KITS	
12361	6059000264			124	2
52676	608-2Z-QE6		3110-01-3693522	121	5
96151	616		4320-00-1140953	134	10
29260	617600001			99	12
				100	12
12361	6184001349			45	17
12361	6184001398			44	24
12361	6184001411			30	16
12361	6184001472			30	12
12361	6188000697			133	1
12361	6199001672		3120-01-2042202	119	9

CROSS REFERENCE INDEXES

PART NUMBER INDEX

FSCM	PART NUMBER	STOCK NUMBER	FIG.	ITEM
12361	6199001672	3120-01-2042202	122	24
12361	6199001683		119	4
12361	6199001689		122	2
12361	6199001690	3120-01-2886459	122	7
12361	6199001691		119	6
12361	6199001798		135	2
12361	6199002092		23	7
12361	6200030204		84	33
12361	6200079304		90	2
12361	6200200802	3120-01-2030043	131	21
52676	6203	3110-00-5165289	124	40
43991	6205-2RSR-C3L12		133	13
12361	6208060606		119	11
77326	623		61	4
12361	6243620060		78	14
12361	6246000352		50	4
12361	6246000624	6140-01-2291748	50	18
12361	6246001103		50	2
12361	6258000352		67	15
			67	38
12361	6258000376	5340-01-1787447	131	23
12361	6274000669		136	5
45152	6289GX1	5930-01-1461794	48	13
12361	6300000282		129	6
12361	6300000365		30	8
12361	6324000101		124	6
12361	6364002398		135	1
12361	6364002399		136	1
16954	637-00004		126	18
12361	6372001332	5365-01-1695434	133	8
12361	6372002445	2590-01-2523836	68	1
12361	6372002446		68	2
12361	6372002500		111	14
12361	6372002525	3040-01-3704924	68	8
12361	6372002526		80	15
			81	15
12361	6372002619		113	11
12361	6372002648		113	2
12361	6372002796		81	7
12361	6372002797		80	6
12361	6372002971		111	4
12361	6372003304		113	1
12361	6372004191		81	1
12361	6372004192		80	1
12361	6372004808		111	1
12361	6376007902		94	1
12361	6400000123		124	55
12361	6400000124		124	60
12361	6406000476		102	15

CROSS REFERENCE INDEXES

PART NUMBER INDEX

FSCM	PART NUMBER	STOCK NUMBER	FIG.	ITEM
12361	6406000477		102	17
12361	6443000695		13	19
			59	25
96151	64431	5360-01-3515396	74	10
96151	64433	2530-01-3694925	73	2
12361	6450000332	2990-01-2892230	30	3
12361	6486002041		131	25
12361	6486002720		59	2
12361	6486002721		59	1
12361	6490000102		131	22
93480	65032-2	2930-01-1896705	116	4
12361	6511000318	2540-01-1896698	84	41
12361	6512000370		54	1
12361	6512000794		53	1
12361	6512000795		52	4
12361	6512001701		56	1
12361	6515000791		92	8
12361	6519000175		87	24
12361	6539000082	4030-01-2155476	122	14
12361	6543000364		92	2
12361	6543000617		25	8
12361	6543001396	4720-01-2186958	32	28
12361	6543001438	4720-01-2519382	30	5
12361	6543001456		90	14
12361	6543001457		92	18
12361	6543001595	4720-01-2519470	32	30
12361	6543001663		32	6
12361	6543001895		32	7
12361	6547000133	3810-01-1702511	133	4
12361	6547000134	2530-01-1702510	133	14
12361	6547000167		124	32
12361	6547000173		124	41
12361	6547000192		124	50
12361	6547000745		124	51
72741	656-212	5340-01-2151558	30	4
92003	656934	5330-00-4719284	77	9
57760	656942	4320-00-4825787	77	7
57760	656943	5330-00-4703526	77	8
12361	6570120800		128	28
12361	6585000163		84	36
12361	6585000169		84	34
12361	6593000093		128	14
12361	6593000094		128	24
12361	6601000290		122	6
29260	66025000-2500		99	21
29260	660250002		100	21
29260	660350001		99	19
			100	19
29260	660552001		KITS	

CROSS REFERENCE INDEXES

PART NUMBER INDEX

FSCM	PART NUMBER	STOCK NUMBER	FIG.	ITEM
29260	660553001		KITS	
12361	6637007001		31	9
12361	6637012003		42	4
12361	6637012010		84	18
12361	6637017001		70	21
12361	6637018001		70	20
12361	6637031015		84	2
12361	6637037005		92	13
12361	6637037010		32	16
12361	6637038001		87	28
12361	6637042044		84	4
12361	6650010300		130	14
12361	6650020200		131	29
12361	6650020240		32	22
12361	6650020268		43	3
12361	6650030121		92	5
12361	6650030520		131	26
12361	6671000236		118	21
12361	6671000262		118	8
12361	6679001081		44	16
12361	6679002307		44	1
12361	6683000060		70	17
12361	6683000061		70	16
12361	6689000738		67	24
12361	6689000741		79	1
12361	6689000746		118	9
12361	6689000826		79	11
12361	6689000990		61	6
29260	670100001		99	15
			100	15
12361	6701000144	3810-01-1715074	133	7
12361	6701000213		113	4
12361	6701000225		124	48
12361	6701000282		111	7
29260	670300001		99	7
			100	7
29260	670300005		99	22
			100	23
29260	670300007		99	14
			100	14
29260	670500003		99	9
			100	9
29260	670500004		99	5
			100	5
29260	670500005		99	3
			100	3
29260	670500010		99	10
			100	10
12361	6705006599		118	20

CROSS REFERENCE INDEXES

PART NUMBER INDEX

FSCM	PART NUMBER	STOCK NUMBER	FIG.	ITEM
12361	6705006610	5340-01-3686211	131	8
12361	6705006754	5365-01-1737013	48	5
12361	6705007126	5365-01-1716458	133	11
12361	6705007946	5365-01-1716459	133	9
12361	6705010444		123	2
12361	6705010905		136	2
12361	6705010969		118	22
12361	6705011023		118	12
12361	6705011074		87	10
12361	6705011179		97	5
12361	6705011300		136	7
12361	6705011330		118	17
12361	6705011350		110	3
12361	6705011385		79	6
12361	6705011386		79	6
12361	6705011387		79	6
12361	6705011388		79	6
12361	6705011389		79	6
12361	6705011390		79	6
12361	6705011503		29	1
12361	6705011990		27	11
12361	6705012305		68	15
12361	6705012692		113	13
12361	6705013876		43	6
12361	6705015034		110	6
			120	3
29260	671000001		99	24
			100	25
29260	671000002		99	33
			100	33
29260	671100004		99	23
			100	24
29260	671100005		99	30
			100	22
29260	671400001		99	8
			100	8
29260	671400011		99	6
			100	6
29260	671700001		99	18
			100	18
29260	671700002		99	17
			100	17
29260	671800008		99	26
			100	27
12361	6718000435		119	2
			122	5
12361	6734000645		131	1
57760	675512	4320-00-2385389	77	17
57760	675547		77	4

CROSS REFERENCE INDEXES

PART NUMBER INDEX

FSCM	PART NUMBER	STOCK NUMBER	FIG.	ITEM
12361	6768001747		128	27
12361	6768001810		68	5
12361	6768001939		113	18
12361	6768002028		111	19
12361	6768003139		80	8
			81	9
12361	6794001620		133	15
18242	68-422	5360-01-1028143	29	2
			70	14
12361	6810001611	3040-01-1720744	133	12
12361	6810001931		128	13
12361	6810001934		124	58
12361	6810001935		124	59
12361	6810001947		110	7
			120	4
12361	6810001961		119	7
12361	6810001962		119	13
12361	6810001968		122	20
12361	6810001969		122	26
12361	6810001989		110	4
12361	6814000298		23	19
12361	6829013586		94	41
12361	6830000060		136	4
12361	6850000214		32	12
12361	6865144060		43	4
12361	6865145470		29	15
12361	6865157800		50	7
12361	6865182070		70	4
12361	6880000201		24	1
96151	6892		74	19
57760	68C-42	4730-00-2784357	130	6
16954	691-10226		126	14
16954	691-10238		126	13
16954	691-10242		126	5
12361	6910009864		124	39
12361	6910009866		124	35
12361	6910009883		124	57
12361	6910009954		68	6
12361	6910010179		113	8
12361	6910014744		59	3
12361	6911041044		71	13
12361	6911042164		71	8
12361	6911042881		130	7
12361	6911043524		71	6
12361	6949000109		32	18
12361	6949000285	5310-01-2155369	129	4
12361	6949000514		128	9
12361	6949000548		120	5
12361	6949000549		120	6

CROSS REFERENCE INDEXES

NATIONAL STOCK NUMBER INDEX

STOCK NUMBER	FIG.	ITEM	STOCK NUMBER	FIG.	ITEM
12361	6949000571		5365-01-3683919	121	3
57760	695636			77	21
12361	6970001669			72	1
12361	6974000798			128	2
12361	6974000834			124	1
12361	6978001000			51	7
12361	6978001294			44	22
12361	6978001295			44	20
ORES6	699C-12-K47-K48			44	17
12361	7001000676			86	13
12361	7001000677			86	9
12361	7001000686			86	10
12361	7001000687			86	2
12361	7001000688			86	11
12361	7001000689			86	1
12361	7001000690			86	3
12361	7001000691			86	4
12361	7001000692			86	5
12361	7001000697			86	12
16954	700670			126	1
OU9P2	7022-180D			22	123
79470	702X4	4730-00-2871707		71	7
1F086	7052			60	3
12361	7069000419			67	4
				67	27
78357	7080-1	4820-01-2008883		131	15
03010	7086000459			44	15
03010	7086000460	5920-01-1893124		44	2
29510	709145C2	6645-01-1738841		42	33
23862	709701	2930-01-1764216		32	3
OU9P2	7098-109B			22	105
3M915	7099000154			42	28
				84	40
				89	1
75535	7099000493	5306-01-2063141		122	25
13445	71016-03	5930-01-3803386		42	22
12361	7110141505	5305-01-2165638		122	16
12361	7110161605			98	1
12361	7110182605			126	2
12361	7111160807	5305-01-3522835		87	3
12361	7112145050			97	6
OU9P2	7123-15G			22	94
OU9P2	7123-18D			22	85
OU9P2	7123-19			22	86
OU9P2	7123-261B			22	125
OU9P2	7123-287			22	25
OU9P2	7123-294R			22	116
OU9P2	7123-304B			22	48
OU9P2	7123-351B			22	7

CROSS REFERENCE INDEXES

PART NUMBER INDEX

FSCM	PART NUMBER	STOCK NUMBER	FIG.	ITEM
OU9P2	7123-352B		22	42
OU9P2	7123-355		22	30
OU9P2	7123-439		22	91
OU9P2	7123-453E		22	35
OU9P2	7123-454CL		22	53
OU9P2	7123-473		22	121
OU9P2	7123-527		22	27
OU9P2	7123-551		22	97
OU9P2	7123-600		22	29
OU9P2	7123-620		22	98
OU9P2	7123-725B		22	21
OU9P2	7123-726		22	28
OU9P2	7123-770A		22	31
OU9P2	7123-818		22	67
OU9P2	7123-819BN		22	117
OU9P2	7123-888N		22	24
OU9P2	7123-89		22	50
OU9P2	7123-898S		22	32
OU9P2	7123-914G		22	66
OU9P2	7123-92D		22	34
OU9P2	7123-93		22	33
OU9P2	7123-937		22	120
OU9P2	7123-975		22	118
12361	7126191253	5306-01-2812329	30	1
12361	7126211550	5305-01-2810560	95	6
12361	7126242650		1	7
OU9P2	7135-182		22	87
OU9P2	7135-72		22	74
OU9P2	7135-73A		22	73
OU9P2	7135-74L		22	93
OU9P2	7135-75E		22	10
OU9P2	7135-76AC		22	49
OU9P2	7139-184		22	3
OU9P2	7139-267		22	89
OU9P2	7139-354		22	80
OU9P2	7139-43		22	83
OU9P2	7139-441		22	13
OU9P2	7139-442		22	11
OU9P2	7139-540		22	84
OU9P2	7139-559P		22	47
OU9P2	7139-559Q		22	47
OU9P2	7139-650G		22	96
OU9P2	7139-821		22	126
OU9P2	7139-854J		22	52
OU9P2	7139-937		22	23
OU9P2	7139-955		22	59
OU9P2	7139-955A		22	59
OU9P2	7139-955B		22	59
OU9P2	7139-955C		22	59

CROSS REFERENCE INDEXES

PART NUMBER INDEX

FSCM	PART NUMBER	STOCK NUMBER	FIG.	ITEM
OU9P2	7139-955D		22	59
OU9P2	7139-991		22	22
OU9P2	7167-183A		22	95
OU9P2	7167-299		22	112
OU9P2	7167-305		22	111
OU9P2	7167-331		22	37
OU9P2	7167-620A		22	104
OU9P2	7167-667		22	82
OU9P2	7167-785		22	109
OU9P2	7167-786		22	108
OU9P2	7167-787		22	106
OU9P2	7167-976D		22	72
OU9P2	7180-136B		22	65
OU9P2	7180-147A		22	88
OU9P2	7180-291		22	56
OU9P2	7180-54B		22	46
OU9P2	7180-55A		22	40
OU9P2	7180-93U		22	75
OU9P2	7182-189		22	63
12361	7188000095	2530-01-0969036	133	10
12361	7199001139		84	29
			87	8
			87	16
12361	7199001538		67	53
12361	7199001647	3120-01-2887770	119	3
			122	4
12361	7199001692		111	5
			111	20
13174	720-FSO-5/16X1/4		27	17
13174	721-FSO-04		111	3
92867	7246001126		62	3
04055	724MF		50	12
12361	7258000049	2590-01-2280344	24	4
12361	7258000673		115	2
12361	7278000592		124	61
12361	7300000336		115	3
77326	731		49	5
76875	732-CL		47	9
1F086	7326		60	145
OJ2G4	7348000667		138	1
12361	7352000061	6680-01-2280169	24	3
96151	7358	5365-01-0392812	134	9
96151	7360-2	3040-01-0656171	134	12
12361	7373000076		KITS	
12361	7376001019		94	28
12361	7376001020	7690-01-1920443	94	26
12361	7376001023	7690-01-1705611	94	27
12361	7376001085		94	29
12361	7376001805		94	11

SECTION IV

CROSS REFERENCE INDEXES

PART NUMBER INDEX

FSCM	PART NUMBER	STOCK NUMBER	FIG.	ITEM
12361	7376001935		94	31
12361	7376001951		94	23
12361	7376002013		94	12
12361	7376002017		94	37
12361	7376005794		94	9
12361	7376006162		94	20
12361	7376007240		94	39
12361	7376007241		94	2
12361	7376007243		94	8
12361	7376007244		94	16
12361	7376007245		94	15
12361	7376007248		94	30
12361	7376007250		94	4
12361	7376007251		94	7
12361	7376007255		94	40
12361	7376007256		94	14
12361	7376007372		94	33
12361	7376007442		94	13
12361	7376007443		94	3
12361	7376007598		94	6
12361	7376007663		94	5
12361	7376007950		94	21
12361	7376007958		94	24
12361	7376008089		94	32
12361	7376009243		94	22
12361	7376009254		94	44
12361	7376009705		94	34
12361	7376009963		94	46
12361	7376009965		94	18
12361	7376009967		94	10
12361	7376009968		94	38
12361	7376009969		94	17
12361	7376010108		94	19
75037	73M-250-32-NBL	5940-01-2680458	51	41
			56	15
12361	7437000154		103	1
12361	7437000159		115	6
63079	74414	2930-01-2523780	32	14
96151	7443	3120-01-0683473	74	4
12361	7444030250		131	28
12361	7444040031		24	5
			115	9
96151	7461	5340-01-1703168	134	6
73460	7462	3110-00-7348247	134	16
12361	7498000300		84	3
12361	7498000301		84	6
12361	7498000302		84	20
63226	75-1740-299-025	5330-01-3723012	80	9
			81	8

SECTION IV

CROSS REFERENCE INDEXES

NATIONAL STOCK NUMBER INDEX

STOCK NUMBER	FIG.	ITEM	STOCK NUMBER	FIG.	ITEM
7W469		75-1740-449-050-FB		113	5
7W469		75-1740-699-050-FB		111	8
87585		7506000006		93	4
6K430		7511000421		57	9
12361		7511000480		98	7
12361		7511000482		98	5
12361		7511000483		98	4
6K430		7511000484		98	6
12361		7531000005		85	3
96151		7537	3110-00-9366097	134	15
99103		7550609582		102	8
12361		7569000030	5315-01-2036490	124	36
12361		7576000518		73	4
12361		7585000099		87	7
				87	15
				87	19
12361		7585000167		84	21
74410		764-A	2540-01-1515703	78	6
12361		7659000093	5340-01-1907726	86	14
12361		7659000252		73	5
12361		7660142100	5310-01-2138865	43	5
12361		7660151600		91	5
12361		7660220038		72	6
12361		7661190003		50	16
57760		766228		77	6
12361		7679000974	9905-01-1723250	13	27
12361		7679000975	9905-01-1815535	59	31
12361		7679002779		94	45
12361		7679002780		94	43
74410		768	5310-00-7760105	78	3
12361		7689000342		84	1
				87	9
				87	17
12361		7705002878		122	27
74410		771-1		78	2
74410		773	5315-00-2341848	78	4
19207		7748744	5310-00-8933381	66	22
12361		7753001372		137	1
12361		7754000143		111	17
12361		7755010000	5330-01-3803585	112	12
12361		7755365000		115	5
5N832		7760000011		94	36
6K430		7768002099		57	4
12361		7781030134		122	30
12361		7785140800	5305-01-2840748	137	21
12361		7785161600		114	2
12361		7785221874	5305-01-1718670	118	18
12361		7790140853	5305-01-2727422	87	1

SECTION IV

CROSS REFERENCE INDEXES

PART NUMBER INDEX

FSCM	PART NUMBER	STOCK NUMBER	FIG.	ITEM
12361	7790161653		116	1
46522	781-12V-D	2540-01-2274621	92	9
45543	7826-2	4730-01-2456912	131	13
12361	7826000091		122	29
12361	7834000059		87	23
12361	7834000138	5360-01-1717976	133	5
12361	7850000064		117	4
57760	785087		77	14
57760	785928		77	2
12361	7866102140	5307-01-1937671	84	35
			88	6
12361	7866102220	5307-01-1932506	84	14
12361	7866142120		121	6
12361	7866142140	5307-01-1703203	28	4
			32	11
			47	5
			51	6
			71	3
			88	2
			90	10
12361	7866160160		48	6
			50	21
12361	7866162140	5307-01-1971552	84	19
			86	6
			88	4
			130	10
12361	7866162200	5307-01-1923397	88	1
12361	7866162320		88	7
12361	7866162440		88	5
12361	7888000098		48	15
99103	7910009996	2990-01-2891676	30	6
99103	7910010046		102	39
12361	7910010050		102	43
99103	7910010051		124	8
99103	7910010062		124	20
99103	7910010287	2990-01-2891677	30	15
99103	7910010380		102	44
12361	7910010382		102	32
12361	7910010419		32	29
12361	7910010888		106	4
12361	7913004000	4720-01-1925261	28	7
12361	7926001246		24	2
12361	7926001623	4810-01-2893489	97	4
12361	7949000359	5310-01-1898478	67	47
12361	7949000362	5310-01-1748767	131	19
12361	7949000396		47	3
12361	7949000397		54	10
12361	7949000397		55	9
12361	7951190210	5310-01-1912514	30	2

SECTION IV

CROSS REFERENCE INDEXES

PART NUMBER INDEX

FSCM	PART NUMBER	STOCK NUMBER	FIG.	ITEM
12361	7951190210	5310-01-1912514	50	17
1F086	7A008		60	149
1F086	7A092		60	151
1F086	7A101		60	152
1F086	7B148		60	109
1F086	7C056		60	146
1F086	7D021		60	113
1F086	7D058		60	141
1F086	7D075		60	142
1F086	7D094		60	143
1F086	7D227		60	144
1F086	7D259		60	147
1F086	7D419		60	122
1F086	7E387		60	148
1F086	7F013		60	21
1F086	7G496		60	6
02697	8-120-N300-90	5330-01-3704306	112	14
			114	9
02697	8-125-N300-9	5330-01-1496008	112	18
			114	8
16764	800612		38	9
45543	8013-1	4810-01-1879460	131	12
92867	81000108	5340-01-0704475	62	2
64488	81102S	6145-01-2311393	51	11
64488	81122S	6145-01-2294129	54	3
64488	81127S	6145-00-8455960	51	59
			55	5
			56	9
64488	81147S	6145-00-3102593	51	51
			52	11
			53	2
			53	17
			56	19
57760	815022	4820-01-3455547	77	20
57760	815557		77	18
0J2G4	817S		138	3
6Y402	820-2575		28	5
96151	8277-26		134	8
06991	8292019	4810-01-1891704	28	6
96151	8318	4820-01-0791486	74	22
0G058	8338561		54	8
			55	2
0G058	8338564		54	6
			55	3
0G058	8338566		47	2
			54	11
			55	8
75175	84-2308	2540-01-1799964	91	11
13174	841FS-08X08		101	5

SECTION IV

CROSS REFERENCE INDEXES

PART NUMBER INDEX

FSCM	PART NUMBER	STOCK NUMBER	FIG.	ITEM
13174	845-FS0-08X08		105	7
13174	848-FS0-06X06		108	6
13174	848-FS0-08X08		102	33
13174	848-FS0-12X12	4730-01-1697628	102	30
13174	848-FS0-16X12	4730-01-1690592	102	28
13174	848-FS0-16X16		102	9
13174	848FS-04X02		48	1
13174	848FS-05X04		13	17
			59	27
13174	848FS-08X04		27	18
13174	848FS-08X12		59	23
13174	849-FS0-08X10		102	13
13174	849-FS0-16X12		102	25
13174	849FS-04X02		48	3
13174	849FS-04X04		101	2
13174	849FS-06X04		27	8
00624	851-FS0-06X06		124	15
6L028	8510K4		47	10
81640	8530K32	5930-01-2687729	42	41
09605	853181952	5330-01-1554277	106	11
			124	11
			124	14
12361	8594000001		51	49
12361	8594000003		51	25
12361	8594000004		51	31
12361	8594000006		51	29
12361	8594000019		51	16
			54	4
			55	7
12361	8594100256		51	57
12361	8594100257		51	52
			52	6
			55	13
75175	863-2301	6220-01-0298295	47	1
13445	8635	5930-00-0043908	71	11
80201	8694-CRWA5	5330-01-2638267	124	53
1F086	87650-S		60	29
13174	879-FS-06		108	10
13174	879-FS-12		107	1
30327	87C04	4820-01-1789609	13	16
30327	87C04	4820-01-1789609	59	28
13174	883FS-08X04		101	6
12361	8977060300		51	21
35510	8AR2201L	6115-01-2904698	39	1
00624	900598-63		80	2
			81	2
01276	900598-8S	5365-01-2174133	108	3

SECTION IV

CROSS REFERENCE INDEXES

PART NUMBER INDEX

FSCM	PART NUMBER	STOCK NUMBER	FIG.	ITEM
1CX05	90170-10061		41	17
1CX05	90200-06241		41	33
1CX05	90258-05001		41	26
0E5W9	90258-06001	5310-01-3609083	41	3
1CX05	90258-10001		41	28
0U9P2	9045-137		22	41
96151	9057-14	5330-01-3063438	134	18
96151	9072-3	4730-01-0664024	134	3
1CX05	90801-10050		41	32
1CX05	90804-10050	5330-01-3609028	41	5
64386	90CB30		23	16
73047	910006	5365-01-1091961	132	5
81834	91042		45	12
81834	91043		45	23
1CX05	91050-05081		41	27
0U9P2	9120-002		22	57
0U9P2	9120-004		22	101
0U9P2	9120-005		22	17
0U9P2	9120-007		22	100
0U9P2	9120-008A		22	58
0U9P2	9120-009		22	103
0U9P2	9120-020A		22	81
0U9P2	9120-021		22	79
0U9P2	9120-028		22	39
0U9P2	9120-041A		22	16
0U9P2	9120-041B		22	51
0U9P2	9120-055		22	110
96151	9121-2	5330-01-245402	134	22
06991	913025-07	2910-01-1901046	28	1
1CX05	91310-05081	5305-01-3607859	41	6
12361	9188100791		62	15
12361	9188100794		62	16
12361	9188100795		62	10
12361	9188100796		62	11
12361	9188100797		62	13
12361	9188100798		62	12
12361	9188100799		62	9
12361	9188100800		62	14
12361	9188100803		62	17
39428	92922A011		42	29
			89	2
75175	93-2-0-257	2540-01-1793116	91	10
73047	930101	5306-01-1088222	132	30
12361	9333101422		117	3
12361	9333101431		117	7
12361	9333101840		117	10
12361	9333101916		117	15
12361	9333101921		117	11
12361	9333101922		117	12

SECTION IV

CROSS REFERENCE INDEXES

PART NUMBER INDEX

FSCM	PART NUMBER	STOCK NUMBER	FIG.	ITEM
12361	9333101923		117	13
12361	9333101924		117	16
12361	9333101925		117	14
52729	9364100966		137	43
N0004	9419B	2520-01-1738487	57	15
12361	9437100432		103	3
12361	9437100433		103	8
12361	9437100434	5330-01-3737688	103	7
12361	9437100437		103	10
12361	9437100438	5330-01-3737689	103	11
12361	9437100439		103	12
12361	9437100440	5365-01-3738058	103	4
12361	9437100441		103	2
12361	9437100442	4930-01-3737391	103	5
12361	9437100443	5365-01-3738057	103	6
12361	9437100444		103	15
12361	9437100445	5330-01-2887739	103	14
12361	9437100446		103	16
12361	9437100447		103	17
12361	9437100448		103	13
12361	9437100493		103	9
1CX05	949007-1730	5305-01-3607860	41	34
1CX05	949011-5700	5310-01-3601690	41	4
1CX05	949017-1290		41	18
0E5W9	949042-2270	5306-01-3615612	41	2
S5715	949100-2160	3110-00-1002357	41	15
S5715	949100-2210	3110-00-1002364	41	16
1CX05	949120-0240	3110-01-3610251	41	24
1CX05	949170-4070	5360-01-3816121	41	23
1CX05	949173-0571		41	10
79410	95-04-116-01	3120-01-0994976	125	6
			125	14
79410	95-04-118-01	5310-01-0989967	125	17
73047	950001	4730-01-1074578	132	16
73047	950002	4730-01-1074577	132	9
12361	9581100048		84	11
20984	96-20088-1	6220-01-1592631	45	27
20984	9600715-8		42	5
12361	9632100660		134	4
12361	9722100426		77	16
12361	9722100427		77	13
12361	9722100619		77	11
12361	9722100625		77	12
12361	9722100626		77	15
12361	9722100628		77	19
12361	9722102406		77	3
13829	9722104229		96	7
12361	9752100115	4820-01-0978419	KITS	
12361	9752100121	4820-01-0978654	KITS	

SECTION IV

CROSS REFERENCE INDEXES

PART NUMBER INDEX

FSCM	PART NUMBER	STOCK NUMBER	FIG.	ITEM
12361	9752100402	3810-01-1715066	KITS	
12361	9752100550	3040-01-2522658	KITS	
12361	9752100553		KITS	
12361	9752100566	3950-01-2518401	KITS	
12361	9752100628	3810-01-2885824	KITS	
12361	9752100648	5330-01-3370947	KITS	
12361	9752100716	4820-01-3350143	KITS	
12361	9752100726		KITS	
12361	9752100968		KITS	
10129	982611	4820-01-2527462	114	1
1F086	9904105731		60	84
1F086	9904105742		60	83
3F317	991541		133	6
12361	9926100577		112	5
12361	9926101564		74	9
12361	9926103280	5330-01-2556360	131	14
12361	9926103329		112	11
12361	9926103842		80	5
			81	5
12361	9926103955		112	7
12361	9926103956		112	10
12361	9926103960		112	2
12361	9926103961		112	3
12361	9926103965		112	23
12361	9926104032		112	22
12361	9926104033		112	24
12361	9926104253		131	16
12361	9926106096		112	6
12361	9926106097		112	19
12361	9926106098		112	21
12361	9926106099		112	13
12361	9926106100		112	4
12361	9926106101		112	9
12361	9926109660		74	12
12361	9926109661		74	16
12361	9926109662		74	15
12361	9926109663		74	7
12361	9926110146		74	1
12361	9926110147		73	1

SECTION IV

CROSS REFERENCE INDEXES

FIGURE AND ITEM NUMBER INDEX

FIG	ITEM	STOCK NUMBER	FSCM	PART NUMBER
1	1		15434	SES1038-483.9
1	2		15434	3918629
1	3	3120-01-2949503	15434	3900068
1	4	5305-01-2810550	15434	3902451
1	5	5310-00-9517209	96906	MS27183-22
1	6	5340-01-1605937	76005	CB-1124-2
1	7		12361	7126242650
2	1	2815-01-3731959	15434	3802339
2	2	4730-01-1472223	15434	3008468
2	3		15434	3921639
2	4	5360-01-1955362	15434	3900276
2	5	2815-01-1943775	15434	3900299
2	6		15434	3922073
2	7	4730-01-2924386	15434	3906619
2	8	2815-01-3409220	15434	3802356
2	9	2815-01-1990448	15434	3900250
2	10	2815-01-3409219	15434	3802355
2	11	2815-01-1990448	15434	3900250
2	12	5305-01-3425585	15434	3920779
2	13	5306-01-3408971	15434	3920780
2	14	5330-01-3115981	15434	3917354
2	14	5330-01-3588216	15434	3921397
2	14	5330-01-3588215	15434	3921395
2	15	4820-01-2637178	15434	3906854
2	16	4820-01-2643170	15434	3904105
2	17	4820-01-2625292	15434	3904408
2	18	4820-01-2625293	15434	3904409
2	19	4820-01-2625291	15434	3906206
2	20		15434	3910495
2	21		15434	3908118
3	1	2815-01-3697752	15434	3802269
3	2		15434	3916251
3	3	2815-01-2110167	15434	3901306
3	3	3120-01-2942202	15434	3903242
3	3	3120-01-2916623	10988	J904369
3	4	2815-01-2113901	15434	3900967
3	5	5305-01-1918246	15434	3904217
3	6		15434	3922072
3	7	5340-01-1944666	10988	J900957
3	8	5340-01-1907424	15434	3900956
3	9	3120-01-2949503	15434	3900068
3	10		15434	3802236
3	11	4730-01-1472223	15434	3008468
3	12	5315-01-1880762	15434	3902343
3	13		15434	3920706
3	14	3120-01-2949503	15434	3900068
3	15	5340-01-1944667	15434	3900687
3	16	5340-01-1907425	15434	3900958
3	17	4730-01-2924386	15434	3906619

SECTION IV

CROSS REFERENCE INDEXES

FIGURE AND ITEM NUMBER INDEX

FIG	ITEM	STOCK NUMBER	FSCM	PART NUMBER
3	18	5340-01-2398607	15434	3900955
3	19	4730-01-3582122	15434	3919002
3	20	5315-01-1880761	15434	3900257
3	21	2815-01-2623390	15434	3904166
4	1		15434	3908031
4	2		15434	3919680
4	3		15434	3904483
4	4		15434	3907803
4	5		15434	3802010
4	5		15434	3802012
4	5		15434	3802014
4	5		15434	3802013
4	5		15434	3802011
4	6		15434	3901093
4	6		15434	3901094
4	6		15434	3901090
4	6		15434	3901091
4	6		15434	3901092
4	7		15434	3906232
4	7		15434	3906234
4	7		15434	3906231
4	7		15434	3906233
4	7		15434	3906230
4	8		15434	3901154
4	8		15434	3901151
4	8		15434	3901150
4	8		15434	3901152
4	8		15434	3901153
4	9		15434	3802082
4	9		15434	3802084
4	10		15434	3906452
4	10		15434	3906454
4	11		15434	3901152
4	11		15434	3901154
4	12		15434	3906081
4	13		15434	3906080
5	1		15434	3907620
5	2		15434	3910665
5	3		15434	3918957
5	4		15434	3905909
5	5	3040-01-2717165	15434	3904361
5	6		15434	3901395
5	7		15434	3907619
5	8		15434	3912253
5	9		15434	3912601
5	10	4730-01-2376950	15434	3904181
5	11	5305-01-3408395	15434	3920447
5	12	5315-01-1132184	15434	148582
5	13	5340-01-2803682	15434	3923610

SECTION IV

CROSS REFERENCE INDEXES

FIGURE AND ITEM NUMBER INDEX

FIG	ITEM	STOCK NUMBER	FSCM	PART NUMBER
5	14	5340-01-2712496	10988	J908095
5	15	5305-01-1922036	15434	3912072
5	16	5330-01-2721124	15434	3910260
5	17	2815-01-2730571	15434	3910248
5	18		15434	3913638
5	19	5330-01-3047807	15434	3928493
5	20	2815-01-4004036	15434	3921043
5	21	5330-01-1922037	10988	J909410
6	1		15434	3802064
6	1		15434	3802060
6	1		15434	3802062
6	2		15434	3906208
6	2		15434	3906223
6	2		15434	3906209
6	3		15434	3901706
6	3		15434	3901706
6	3		15434	3901706
6	4		15434	3802044
6	4		15434	3802040
6	4		15434	3802042
6	5		15434	3901793
6	6		15434	3925232
6	7		15434	3901085
6	8		15434	3901567
6	9		15434	3900919
6	10		15434	3901174
6	10		15434	3901170
6	10		15434	3901172
6	10		15434	3901171
6	10		15434	3901173
7	1	2590-01-1896590	15434	3901895
7	2	5330-01-1996159	15434	3902363
7	3	5305-01-2668569	15434	3907049
7	4	2920-01-2979112	15434	3910924
7	5	2815-01-2115269	15434	3902604
7	6	5330-01-1907443	15434	3902666
7	7	2815-01-1944315	15434	3902605
8	1	5365-01-3201021	15434	3900242
8	2	5310-01-2023054	15434	3900245
8	3	3040-01-2979113	15434	3910811
8	4		15434	3927692
8	5	5305-01-1971663	15434	3900706
8	6		15434	3900705
8	7		15434	3922488
8	8	5305-01-1912140	15434	3901221
8	9	5305-01-3408393	15434	3920781
8	10	2815-01-3070096	15434	3910810
8	11		15434	3927692
8	12	5305-01-1971663	15434	3900706

SECTION IV

CROSS REFERENCE INDEXES

FIGURE AND ITEM NUMBER INDEX

FIG	ITEM	STOCK NUMBER	FSCM	PART NUMBER
8	13		15434	3900705
8	14	3040-01-3866577	15434	3923262
9	1	4730-01-2383942	10988	J904230
9	2	4720-01-4108803	15434	3918612
9	3	5305-01-2343755	15434	3900630
9	4	5325-01-1944354	15434	3900267
9	5		15434	3927917
9	6		15434	3928831
10	1	2815-01-3794920	15434	3925031
10	2		15434	3902332
10	3		15434	3925582
10	4	5305-01-2416217	15434	3900227
10	5		15434	3907431
10	6		15434	3927155
11	1	5330-01-2976307	15434	3916131
11	2	5330-01-2636179	15434	3915772
11	3		12361	3913995
11	4	5330-01-2916537	15434	3913994
11	5	3040-01-1891760	15434	3903924
11	6	5365-00-5981297	15434	3904849
11	7	5305-01-2632708	10988	J907998
11	8	5305-01-2760859	15434	3908612
11	9	9905-01-3000328	15434	3906610
11	10	5306-01-2371166	15434	3900633
11	11		15434	3924962
11	12	5305-01-2984179	15434	3901446
11	13	3040-01-2979102	15434	3912772
11	14	5330-01-1914513	15434	3904353
11	15		15434	3903663
11	16	2815-01-1990446	15434	3903463
11	17	5330-01-1918047	15434	3903475
11	18	5330-01-1917322	15434	3914385
11	19		15434	3920758
12	1		15434	3918387
12	2		15434	3908311
12	3	5340-01-2398607	15434	3900955
12	4		15434	3900629
12	5		15434	3905803
12	6	5325-01-1944354	15434	3900267
13	1		15434	3915787
13	2		15434	3909397
13	3		15434	3925009
13	4		15434	3918428
13	5	4730-01-2924386	15434	3906619
13	6		15434	3919686
13	7	5330-01-3319293	15434	3037236
13	8		15434	3918954
13	9	4730-01-3169231	15434	3909355
13	10		15434	3927622

SECTION IV

CROSS REFERENCE INDEXES

FIGURE AND ITEM NUMBER INDEX

FIG	ITEM	STOCK NUMBER	FSCM	PART NUMBER
13	11		15434	3918257
13	12		15434	3921557
13	13		15434	3918256
13	14		15434	3908616
13	15	5305-01-2397202	15434	3900632
13	16	4820-01-1789609	30327	87C04
13	17		13174	848FS-05X04
13	18	5310-00-9349758	96906	MS35649-202
13	19		12361	6443000695
13	20	5305-00-9846212	96906	MS35206-265
13	21		12361	B-06
13	22	5310-00-0814219	96906	MS27183-12
13	23	5310-00-4079566	96906	MS35338-45
13	24	5310-00-7670445	96906	MS51971-2
13	25		02176	2240-4-6S
13	26		12361	6030004131
13	27	9905-01-1723250	12361	7679000974
13	28	4730-01-1739258	00624	221501-6-4S
13	29	5305-00-2259081	96906	MS90725-36
14	1	5330-01-3165761	15434	3914383
14	2		15434	3920795
14	3		15434	3900629
14	4	5330-01-3059414	15434	3911535
14	5	5305-01-3796073	15434	3920400
14	6		15434	3901049
14	7	4730-01-3312913	15434	3911638
14	8	5310-01-1880997	15434	3900216
14	9		15434	3904386
14	10		15434	3902425
15	1		15434	3900677
15	2		15434	3926202
16	1	5305-01-2453192	15434	3918109
16	2		15434	3908083
16	3		15434	3914028
17	1		15434	3900623
17	2	2990-01-2630059	15434	3904836
17	3	5330-01-2439455	15434	3912220
17	4	5330-01-2181201	15434	3927154
17	5	2815-01-2634062	15434	3902274
17	6	5305-01-1944522	15434	3901448
18	1	5305-01-2805629	15434	3903990
18	2	5340-01-2115130	15434	204048
18	3	5330-01-0715727	15434	154916
18	4		15434	3900637
18	5		15434	3923320
18	6		15434	3923243
18	7		15434	3923239
18	8	3110-01-2342479	15434	3902601
18	9	3020-01-2355055	15434	3902595
18	10	5330-01-1907444	15434	3008400

SECTION IV

CROSS REFERENCE INDEXES

FIGURE AND ITEM NUMBER INDEX

FIG	ITEM	STOCK NUMBER	FSCM	PART NUMBER
19	1	5330-01-2672985	15434	3909356
19	2	5330-01-1955268	15434	3903380
19	3	2910-01-3820163	15434	3802338
19	4	5310-01-2708417	15434	3920174
20	1	5310-01-3408469	15434	3918191
20	2	5305-01-2077243	15434	3903035
20	3	4710-01-2115596	15434	3905649
20	4	2910-01-2164192	15434	3904374
20	5	5305-01-1934506	15434	3900631
20	6	5330-01-1909555	15434	3923054
21	1	3020-01-3412434	15434	3920593
21	2	5330-01-3068642	15434	3914389
21	3	5307-01-1901475	15434	3902501
21	4	5310-01-1898458	15434	3900589
21	5	2910-01-2519960	15434	3908646
21	6		15434	3904630
21	7	5305-01-2343755	15434	3900630
21	8	5340-01-3587995	15434	3916024
22	1	2910-01-2519960	15434	3908646
22	2		0U9P2	5606-62
22	3		0U9P2	7139-184
22	4		0U9P2	5334-267J
22	5		0U9P2	NU9-8Y1
22	6		0U9P2	NW1-65Y1
22	7		0U9P2	7123-351B
22	8		0U9P2	5334-332
22	9		0U9P2	NW5-15W4
22	10		0U9P2	7135-75E
22	11		0U9P2	7139-442
22	12		0U9P2	5936-291
22	13		0U9P2	7139-441
22	14		0U9P2	5330-344
22	15		0U9P2	5339-970
22	16		0U9P2	9120-041A
22	17		0U9P2	9120-005
22	18		0U9P2	5936-332C
22	19		0U9P2	5330-406
22	20		0U9P2	NP1-5
22	21		0U9P2	7123-725B
22	22		0U9P2	7139-991
22	23		0U9P2	7139-937
22	24		0U9P2	7123-888N
22	25		0U9P2	7123-287
22	26		0U9P2	5855-30
22	27		0U9P2	7123-527
22	28		0U9P2	7123-726
22	29		0U9P2	7123-600
22	30		0U9P2	7123-355
22	31		0U9P2	7123-770A

SECTION IV

CROSS REFERENCE INDEXES

FIGURE AND ITEM NUMBERINDEX

FIG	ITEM	STOCK NUMBER	FSCM	PART NUMBER
22	32		0U9P2	7123-898S
22	33		0U9P2	7123-93
22	34		0U9P2	7123-92D
22	35		0U9P2	7123-453E
22	36		0U9P2	5334-277
22	37		0U9P2	7167-331
22	38		0U9P2	5334-274
22	39		0U9P2	9120-028
22	40		0U9P2	7180-55A
22	41		0U9P2	9045-137
22	42		0U9P2	7123-352B
22	43		0U9P2	5334-332
22	44		0U9P2	NW5-18W4
22	45		0U9P2	NR21-4
22	46		0U9P2	7180-54B
22	47		0U9P2	7139-559P
22	47		0U9P2	7139-559Q
22	48		0U9P2	7123-304B
22	49		0U9P2	7135-76AC
22	50		0U9P2	7123-89
22	51		0U9P2	9120-041B
22	52		0U9P2	7139-854J
22	53		0U9P2	7123-454CL
22	54		0U9P2	5393-252R
22	55		0U9P2	5950-137
22	56		0U9P2	7180-291
22	57		0U9P2	9120-002
22	58		0U9P2	9120-008A
22	59		0U9P2	7139-955C
22	59		0U9P2	7139-955
22	59		0U9P2	7139-955A
22	59		0U9P2	7139-955B
22	59		0U9P2	7139-955D
22	60		0U9P2	NM1-9
22	61		0U9P2	NK1-22
22	62		0U9P2	5001-40
22	63		0U9P2	7182-189
22	64		0U9P2	5936-124
22	65		0U9P2	7180-136B
22	66		0U9P2	7123-914G
22	67		0U9P2	7123-818
22	68		0U9P2	5921-16
22	69		0U9P2	5334-280A
22	70		0U9P2	5334-245
22	71		0U9P2	5950-64A
22	72		0U9P2	7167-976D
22	73		0U9P2	7135-73A
22	74		0U9P2	7135-72
22	75		0U9P2	7180-93U

SECTION IV

CROSS REFERENCE INDEXES

FIGURE AND ITEM NUMBER INDEX

FIG	ITEM	STOCK NUMBER	FSCM	PART NUMBER
22	76		0U9P2	5855-30BC
22	77		0U9P2	5339-964
22	78		0U9P2	5335-684
22	79		0U9P2	9120-021
22	80		0U9P2	7139-354
22	81		0U9P2	9120-020A
22	82		0U9P2	7167-667
22	83		0U9P2	7139-43
22	84		0U9P2	7139-540
22	85		0U9P2	7123-18D
22	86		0U9P2	7123-19
22	87		0U9P2	7135-182
22	88		0U9P2	7180-147A
22	89		0U9P2	7139-267
22	90		0U9P2	5334-315F
22	91		0U9P2	7123-439
22	92		0U9P2	5936-177
22	93		0U9P2	7135-74L
22	94		0U9P2	7123-15G
22	95		0U9P2	7167-183A
22	96		0U9P2	7139-650G
22	97		0U9P2	7123-551
22	98		0U9P2	7123-620
22	99		0U9P2	NW5-77W4
22	100		0U9P2	9120-007
22	101		0U9P2	9120-004
22	102		0U9P2	5855-30BR
22	103		0U9P2	9120-009
22	104		0U9P2	7167-620A
22	105		0U9P2	7098-109B
22	106		0U9P2	7167-787
22	107		0U9P2	5855-30DT
22	108		0U9P2	7167-786
22	109		0U9P2	7167-785
22	110		0U9P2	9120-055
22	111		0U9P2	7167-305
22	112		0U9P2	7167-299
22	113		0U9P2	5936-355C
22	114		0U9P2	5855-30BD
22	115		0U9P2	NW2-279
22	116		0U9P2	7123-294R
22	117		0U9P2	7123-819BN
22	118		0U9P2	7123-975
22	119		0U9P2	5335-694A
22	120		0U9P2	7123-937
22	121		0U9P2	7123-473
22	122		0U9P2	5330-362
22	123		0U9P2	7022-180D
22	124		0U9P2	NC7-8

SECTION IV

CROSS REFERENCE INDEXES

FIGURE AND ITEM NUMBER INDEX

FIG	ITEM	STOCK NUMBER	FSCM	PART NUMBER
22	125		0U9P2	7123-261B
22	126		0U9P2	7139-821
23	1	5340-01-2538199	64386	3H3
23	2		76599	H48
23	3	5340-00-6177909	18265	P00-7191
23	4	5310-00-7320558	96906	MS51967-8
23	5	5310-00-6379541	96906	MS35338-46
23	6	5305-00-0712237	96906	MS90725-14
23	7		12361	6199002092
23	8		18265	FHG06-5104
23	9	2940-01-2512308	18265	XLP18-2062
23	10	5310-01-1904614	18265	P10-1870
23	11	4320-00-0192991	18265	P10-2510
23	12	5340-00-0095294	18265	P00-2940
23	13	1040-00-0192992	18265	P10-2805
23	14	6685-01-0996261	18265	RAX00-2351
23	15	4730-00-2871649	96906	MS39230-1
23	16		64386	90CB30
23	17		99103	24.40+102
23	18	5305-00-0680511	80204	B1821BH038C125N
23	19		12361	6814000298
24	1		12361	6880000201
24	2		12361	7926001246
24	3	6680-01-2280169	12361	7352000061
24	4	2590-01-2280344	12361	7258000049
24	5		12361	7444040031
24	6	4730-00-0428988	24491	10015
24	7	5930-01-1884223	85814	TC150-160R-4-T
25	1	4710-01-2342887	15434	3905364
25	2	5325-01-2967794	15434	3905351
25	3	4710-01-2342888	15434	3905375
25	4	5325-01-2967794	15434	3905351
25	5	4730-01-2342713	15434	3905353
25	6	4710-01-2342886	15434	3905363
25	7	5325-01-2967794	15434	3905351
25	8		12361	6543000617
25	9		76599	MM4GS-4
25	10	4730-01-1898566	3L810	E006
25	11		13174	Y9A-BN10-08NJX08
25	12	4730-00-8099427	96906	MS51500A8-8
25	13		14652	1265
25	14	4730-00-0528502	01276	2083-8-8S
26	1	4730-01-1950825	15434	3905307
26	2	5330-01-1955268	15434	3903380
26	3	5305-01-3408396	15434	3920854
26	4	5310-01-2341411	15434	3903723
26	5	5340-01-2402696	15434	3904711
26	6		15434	3917746
26	7	4710-01-2345005	15434	3903522

SECTION IV

CROSS REFERENCE INDEXES

FIGURE AND ITEM NUMBER INDEX

FIG	ITEM	STOCK NUMBER	FSCM	PART NUMBER
26	8	4710-01-2345006	15434	3903523
26	9		15434	3919296
26	10		15434	3903525
26	11		15434	3903524
26	12		15434	3919292
26	13	5305-01-2453192	15434	3918109
26	14		15434	3919381
26	15		15434	3919294
26	16		15434	3909695
26	17	5325-01-2971216	15434	3905391
26	18	4730-01-1898322	15434	3905388
26	19	4710-01-1933081	15434	3905692
26	20	5325-01-2971216	15434	3905391
26	21	5305-01-3408396	15434	3920854
26	22		15434	3900240
26	23	4710-01-2345008	15434	3905703
26	24	5325-01-2971216	15434	3905391
27	1	5330-01-2672981	15434	3906694
27	2	5330-01-2818998	15434	3906695
27	3	4330-01-3412506	15434	3915240
27	4	5307-01-1964246	15434	3903845
27	5	5310-01-2411373	15434	3903293
27	6	2910-00-2380033	15434	3903640
27	7	2910-01-1924622	79396	33357
27	8		13174	849FS-06X04
27	9		00624	FG1088GHG0360
27	10	4730-01-2089235	00624	202702-5-6S
27	11		12361	6705011990
27	12	5310-00-9338121	96906	MS35338-139
27	13	5310-00-9035966	96906	MS51971-1
27	14	5310-00-7626223	96906	MS51967-41
27	15	5310-00-2090965	96906	MS35338-47
27	16	5310-00-8094061	96906	MS27183-15
27	17		13174	720-FS0-5/16X1/4
27	18		13174	848FS-08X04
27	19	4730-01-2819395	15434	3908633
27	20	5305-00-0711788	80204	B1821BH044C125N
27	21	5305-00-0680502	96906	MS90725-6
28	1	2910-01-1901046	06991	913025-07
28	2	5310-00-9035966	96906	MS51971-1
28	3	5310-00-9338121	96906	MS35338-139
28	4	5307-01-1703203	12361	7866142140
28	5		6Y402	820-2575
28	6	4810-01-1891704	06991	8292019
28	7	4720-01-1925261	12361	7913004000
29	1		12361	6705011503
29	2	5360-01-1028143	18242	68-422
29	3	5315-00-1879370	96906	MS24665-172
29	4	5310-00-8094058	96906	MS27183-10

SECTION IV

CROSS REFERENCE INDEXES

FIGURE AND ITEM NUMBER INDEX

FIG	ITEM	STOCK NUMBER	FSCM	PART NUMBER
29	5		12361	4107800031
29	6		12361	2114800201
29	7		12361	2114800200
29	8	5310-00-0870057	96906	MS27183-2
29	9	5305-00-0680516	80204	B1821BH025F113N
29	10		12361	4114800191
29	11		U1607	A63651
29	12		U1607	D068357-002-96
29	13	5310-00-7616882	96906	MS51967-2
29	14	3040-01-1898962	01428	SPG-1002
29	15		12361	6865145470
29	16		U1607	208994
29	17	3120-01-2926288	41625	210490
29	18		41625	210124
29	19	3010-01-2936865	41625	208468
29	20		41625	210126
29	21		41625	210127
29	22		41625	208441
29	23		41625	210129
29	24		41625	210128
29	25	5305-00-0680502	96906	MS90725-6
29	26	5310-00-9338121	96906	MS35338-139
30	1	5306-01-2812329	12361	7126191253
30	2	5310-01-1912514	12361	7951190210
30	3	2990-01-2892230	12361	6450000332
30	4	5340-01-2151558	72741	656-212
30	5	4720-01-2519382	12361	6543001438
30	6	2990-01-2891676	99103	7910009996
30	7	2990-01-2277364	18265	MAM06-5044
30	8		12361	6300000365
30	9	5310-00-7320558	96906	MS51967-8
30	10	5310-00-6379541	96906	MS35338-46
30	11	5305-00-5765417	96906	MS35307-360
30	12		12361	6184001472
30	13	5310-00-6419464	70898	100951X031-012-0
30	14	5310-00-9500039	96906	MS21044N6
30	15	2990-01-2891677	99103	7910010287
30	16		12361	6184001411
30	17		01652	L250-45
31	1		12361	SKC851103
31	2		12361	SKC851102
31	3	5305-00-9846210	96906	MS35206-263
31	4	5310-00-8098546	96906	MS27183-8
31	5	5310-00-0453296	96906	MS35338-43
31	6	5310-00-9349758	96906	MS35649-202
31	7	5305-00-4324201	96906	MS51861-45
31	8		12361	SKD851101
31	9		12361	6637007001
32	1		12361	4114800182

SECTION IV

CROSS REFERENCE INDEXES

FIGURE AND ITEM NUMBER INDEX

FIG	ITEM	STOCK NUMBER	FSCM	PART NUMBER
32	2		12361	4114800195
32	3	2930-01-1764216	23862	709701
32	4	4730-01-090302	76599	H8
32	5		76599	MM4GS-4
32	6		12361	6543001663
32	7		12361	6543001895
32	8	5310-00-9035966	96906	MS51971-1
32	9	5310-00-9338121	96906	MS35338-139
32	10	5340-00-6873374	90407	11114P11
32	11	5307-01-1703203	12361	7866142140
32	12		12361	6850000214
32	13	2930-01-2560333	63079	1139A
32	14	2930-01-2523780	63079	74414
32	15	5310-00-8098536	96906	MS27183-24
32	16		12361	6637037010
32	17	5340-01-1571009	76005	CB-1120-3
32	18		12361	6949000109
32	19	5310-00-0874652	96906	MS51922-17
32	20	4820-01-2636410	79470	145
32	21	4730-00-2534412	96906	MS39230-2
32	22		12361	6650020240
32	23	5305-00-9897434	96906	MS35207-263
32	24	5310-00-0453296	96906	MS35338-43
32	25		76599	H64
32	26		12361	2114800204
32	27		76599	H-32
32	28	4720-01-2186958	12361	6543001396
32	29		12361	7910010419
32	30	4720-01-2519470	12361	6543001595
32	31	4730-01-2597343	76599	GS-36
32	32	4720-01-2534726	12361	26527
33	1	4730-01-1472223	15434	3008468
33	2	2930-01-3138784	15434	3903102
33	3	5330-01-3140902	15434	3906697
33	4	5306-01-2377531	15434	3901757
34	1	5306-01-2388271	15434	3903096
34	2	5305-01-2397202	15434	3900632
34	3	2930-01-3138028	15434	3914409
34	4	6685-01-3431572	15434	3802273
34	5	5330-01-1901904	10988	J903301
34	6	5330-01-1901904	10988	J903301
34	7	5340-01-1919383	15434	3903757
35	1	2930-01-2376299	15434	3802004
35	2	5330-01-2976308	15434	3906698
35	3	5305-01-2416217	15434	3900227
36	1	3020-01-3410462	15434	3914463
36	2	5305-01-2397203	15434	3900678
36	3	5340-01-3413037	15434	3909888
36	4	3120-01-3594568	15434	3909887

SECTION IV

CROSS REFERENCE INDEXES

FIGURE AND ITEM NUMBER INDEX

FIG	ITEM	STOCK NUMBER	FSCM	PART NUMBER
36	5	2930-01-3862440	15434	3908164
36	6	2930-01-2376359	15434	3901364
36	7	3020-01-3556374	15434	3914494
36	8	5306-01-2374916	15434	3903857
36	9		12361	4114800157
36	10		51377	4035-38449-25
36	11	5310-01-0885810	96906	MS21206-5
36	12	5305-00-2693229	80204	B1821BH038F038N
37	1	5305-01-2716448	15434	3081346
37	2	3020-01-3412477	15434	3922900
37	3		15434	3925207
37	4	5305-01-4069457	15434	3925186
37	5	5305-01-1934506	15434	3900631
37	6	3030-01-1986560	15434	3903091
38	1	5365-01-2849543	15434	3910715
38	2	5305-01-1934506	15434	3900631
38	3		15434	3923387
38	4		15434	3908226
38	5	5305-01-2343755	15434	3900630
38	6	2920-01-1964248	15434	3903089
38	7	5310-01-2870305	15434	3908563
38	8	3020-01-2842379	15434	3908560
38	9		16764	800612
39	1	6115-01-2904698	35510	8AR2201L
39	2		35510	120-292
39	3		35510	120-321
39	4		35510	120-372
39	5		35510	114-261
39	6		35510	111-78
39	7		35510	111-81
39	8		35510	112-81
39	9	3110-01-3989425	68505	111-23
39	10		35510	101-229
39	11		35510	101-227
39	12	2920-01-2444993	68505	103-39
39	13		35510	113-71
39	14		35510	115-26
39	15		35510	115-51
39	16	5970-01-2650555	68505	115-54
39	17	5330-01-1002073	0EDY1	4240908A02
39	18		35510	114-98
39	19		35510	120-86
39	20		35510	115-39
39	21		35510	116-139
39	22		35510	120-254
39	23		35510	101-228
39	24	5305-01-2244644	68505	120-102
39	25		35510	105-283
39	26	5310-01-3798641	68505	120-120

SECTION IV

CROSS REFERENCE INDEXES

FIGURE AND ITEM NUMBER INDEX

FIG	ITEM	STOCK NUMBER	FSCM	PART NUMBER
39	27		35510	120-268
39	28		35510	120-373
39	29		33510	120-109
39	30		35510	115-3
39	31		35510	102-40
39	32		35510	115-27
40	1		15434	3906647
40	2		15434	3910901
41	1		1CX05	128000-9500
41	2	5306-01-3615612	0E5W9	949042-2270
41	3	5310-01-3609083	0E5W9	90258-06001
41	4	5310-01-3601690	1CX05	949011-5700
41	5	5330-01-3609028	1CX05	90804-10050
41	6	5305-01-3607859	1CX05	91310-05081
41	7		1CX05	028062-5790
41	8		1CX05	028501-6900
41	9		1CX05	028510-0500
41	10		1CX05	949173-0571
41	11		1CX05	028100-3001
41	12		1CX05	028099-3560
41	13		1CX05	028062-0130
41	14		1CX05	028200-1900
41	15	3110-00-1002357	S5715	949100-2160
41	16	3110-00-1002364	S5715	949100-2210
41	17		1CX05	90170-10061
41	18		1CX05	949017-1290
41	19		1CX05	028371-1500
41	20		1CX05	028063-0030
41	21		1CX05	028306-0070
41	22		1CX05	028327-0170
41	23	5360-01-3816121	1CX05	949170-4070
41	24	3110-01-3610251	1CX05	949120-0240
41	25		1CX05	153400-0970
41	26		1CX05	90258-05001
41	27		1CX05	91050-05081
41	28		1CX05	90258-10001
41	29		1CX05	028300-5650
41	30		1CX05	028901-5190
41	31		1CX05	128401-0210
41	32		1CX05	90801-10050
41	33		1CX05	90200-06241
41	34	5305-01-3607860	1CX05	949007-1730
42	1	5305-00-2693211	96906	MS90725-60
42	2	5310-00-6379541	96906	MS35338-46
42	3	5310-00-0806004	96906	MS27183-14
42	4		12361	6637012003
42	5		20984	9600715-8
42	6		12361	SK950524
42	7	5340-01-1104036	19207	12298661

SECTION IV

CROSS REFERENCE INDEXES

FIGURE AND ITEM NUMBER INDEX

FIG	ITEM	STOCK NUMBER	FSCM	PART NUMBER
42	8		75272	COV1111-Z1
42	9	5310-00-9338121	96906	MS35338-139
42	10	5310-00-7616882	96906	MS51967-2
42	11		16476	06886-85
42	12		08805	TS53
42	13	6685-01-0852906	16476	07718-53
42	14		08805	TS53
42	15		16476	06341-12
42	16		08805	TS53
42	17		12361	SK921076
42	18		N0034	125-5710-1131-40
42	19		72619	125-57-10-11-103
42	20	6240-00-7703372	08805	1891
42	21	6210-01-1726656	72619	125-1131-403
42	22	5930-01-3803386	13445	71016-03
42	23	5930-01-2516922	77326	LS227(1597)
42	24	6680-01-2233937	16476	06339-14
42	25		08805	TS53
42	26	6625-01-1899479	16476	06351-12
42	27		08805	TS53
42	28		3M915	7099000154
42	29		39428	92922A011
42	30	5310-00-0453296	96906	MS35338-43
42	31	5310-00-9349751	96906	MS35650-302
42	32		75272	COV-1711Z
42	33	6645-01-1738841	29510	709145C2
42	34	6210-00-2295202	13445	DL9
42	35		08805	GE-67
42	36	5305-00-8893001	96906	MS35206-231
42	37	5310-01-2736264	96906	MS51415-1
42	38	5310-00-9349747	96906	MS35649-262
42	39		98410	AA2260
42	40		12361	2114400147
42	41	5930-01-2687729	81640	8530K32
42	42	5930-00-1118619	77326	24-360
42	43		12361	2114400682
43	1	5310-00-9338121	96906	MS35338-139
43	2	5310-00-9035966	96906	MS51971-1
43	3		12361	6650020268
43	4		12361	6865144060
43	5	5310-01-2138865	12361	7660142100
43	6		12361	6705013876
43	7	5305-00-2253843	80204	B1821BH025C100N
44	1		12361	6679002307
44	2	5920-01-1893124	03010	7086000460
44	3	5920-00-5483126	81349	F02A250V6A
44	4		03010	AGC-10
44	5	5920-01-2286339	03010	AGC-4
44	6	5945-01-0956280	53867	0332-204-101

SECTION IV

CROSS REFERENCE INDEXES

FIGURE AND ITEM NUMBER INDEX

FIG	ITEM	STOCK NUMBER	FSCM	PART NUMBER
44	7	5310-01-0833102	96906	MS51414-3
44	8	5310-00-9349751	96906	MS35650-302
44	9	5305-00-9846212	96906	MS35206-265
44	10	2920-01-3507223	53867	0-332-002-150
44	11		03010	AGC-15
44	12	5310-00-9349747	96906	MS35649-262
44	13	5310-00-5590070	96906	MS35333-38
44	14	5305-00-9584354	96906	MS35207-230
44	15		03010	7086000459
44	16		12361	6679001081
44	17		0RES6	699C-12-K47-K48
44	18		96906	MS35224-32
44	19	5305-00-9846210	96906	MS35206-263
44	20		12361	6978001295
44	21	5940-01-0823321	00779	3-350820-2
44	22		12361	6978001294
44	23		28395	SC-628
44	24		12361	6184001398
44	25		03010	307020
45	1	5305-00-9887609	96906	MS16995-38
45	2		20984	10900132
45	3		08805	GE-4411
45	4	5310-00-8098546	96906	MS27183-8
45	5	5310-00-0453296	96906	MS35338-43
45	6	5310-00-9349758	96906	MS35649-202
45	7	5940-01-1390853	75037	MNU14-250DMIX
45	8		20984	129-01-122
45	9		08805	GE-1157
45	10	6220-01-1866431	81834	46302
45	11	6240-00-7633450	08806	1893
45	12		81834	91042
45	13	5940-01-0823321	00779	3-350820-2
45	14	6220-00-2116146	81834	48072
45	15	6240-00-9441264	08806	194
45	16		11115	550U
45	17		12361	6184001349
45	18	5310-00-0453299	96906	MS35338-42
45	19	5310-00-9349757	96906	MS35649-282
45	20	5305-00-9846193	96906	MS35206-245
45	21		81834	01-4630-33
45	22	6240-00-7633450	08806	1893
45	23		81834	91043
45	24	5305-00-9844992	96906	MS35206-232
45	25		20984	129-00-112
45	26	6240-00-924726	81348	W-L-00111/64
45	27	6220-01-1592631	20984	96-20088-1
46	1	6240-00-2527138	08805	4435

SECTION IV

CROSS REFERENCE INDEXES

FIGURE AND ITEM NUMBER INDEX

FIG	ITEM	STOCK NUMBER	FSCM	PART NUMBER
46	2	5940-01-0823321	00779	3-350820-2
46	3		78977	52
47	1	6220-01-0298295	75175	863-2301
47	2		0G058	8338566
47	3		12361	7949000396
47	4		0G058	MS-27148-1
47	5	5307-01-1703203	12361	7866142140
47	6		5N832	COV-0711
47	7	5310-00-9035966	96906	MS51971-1
47	8	5310-00-9338121	96906	MS35338-139
47	9		76875	732-CL
47	10		6L028	8510K4
47	11		03010	TY-23M
48	1		13174	848FS-04X02
48	2		00624	FG1060EEE0160
48	3		13174	849FS-04X02
48	4		13174	129-B
48	5	5365-01-1737013	12361	6705006754
48	6		12361	7866160160
48	7	5310-00-6379541	96906	MS35338-46
48	8	5310-00-7320558	96906	MS51967-8
48	9	4730-00-2632733	93061	VS2225P-2
48	10	6685-01-2586212	16476	02020-00
48	11	6685-01-2925205	16476	02505-00
48	12		58723	1749-2322
48	13	5930-01-1461794	45152	6289GX1
48	14		12361	7888000098
48	15		01276	2045-2-2S
49	1	5310-00-8094058	96906	MS27183-10
49	2	5310-00-9338121	96906	MS35338-139
49	3	5310-00-9035966	96906	MS51971-1
49	4	2590-01-0856956	75160	AT39043
49	5		77326	731
49	6	5310-00-9349758	96906	MS35649-202
49	7	5310-00-0453296	96906	MS35338-43
49	8	5310-00-8098544	96906	MS27183-7
50	1		35510	36496
50	2		12361	6246001103
50	3		35510	36495
50	4		12361	6246000352
50	5		12361	4114800193
50	6	5310-00-7670445	96906	MS51971-2
50	7		12361	6865157800
50	8	5310-00-9138881	96906	MS51971-3
50	9	5310-00-6379541	96906	MS35338-46
50	10	5310-00-0806004	96906	MS27183-14
50	11	5305-00-0680511	80204	B1821BH038C125N
50	12		04055	724MF
50	13		04055	BNUCJ

SECTION IV

CROSS REFERENCE INDEXES

FIGURE AND ITEM NUMBER INDEX

FIG	ITEM	STOCK NUMBER	FSCM	PART NUMBER
50	14	5310-00-0814219	96906	MS27183-12
50	15	5310-00-4079566	96906	MS35338-45
50	16		12361	7661190003
50	17	5310-01-1912514	12361	7951190210
50	18	6140-01-2291748	12361	6246000624
50	19	5310-00-7320558	96906	MS51967-8
50	20	5310-00-6379541	96906	MS35338-46
50	21		12361	7866160160
51	1		75272	COV-0611
51	2		75272	COV1111-Z1
51	3		75272	COV-1711Z
51	4	5310-00-9338121	96906	MS35338-139
51	5	5310-00-9035966	96906	MS51971-1
51	6	5307-01-1703203	12361	7866142140
51	7		12361	6978001000
51	8		43473	JS-04-00
51	9	5999-01-2802170	43473	0462-203-04-141
51	10		43473	0421-203-04-141
51	11	6145-01-2311393	64488	81102S
51	12		43473	0410-241-0406
51	13		00779	2-34856-1
51	14	5945-01-3480709	16764	1114532
51	15		12361	SK950522
51	16		12361	8594000019
51	17	5940-01-0823321	00779	3-350820-2
51	18	5940-00-9260085	98410	BB-2141
51	19	5940-00-4322660	59730	RC257
51	20		00779	52265
51	21		12361	8977060300
51	22	5975-01-2053769	0AFG9	PLT1.5M-C0
51	23		00779	LP34173
51	24		00779	52264-1
51	25		12361	8594000003
51	26	6145-00-4681260	79550	572D9
51	27	5940-00-1434780	96906	MS25036-108
51	28	5940-01-1390853	75037	MNU14-250DMIX
51	29		12361	8594000006
51	30	5935-01-2975815	00779	4-520447-2
51	31		12361	8594000004
51	32		00779	2-34160-1
51	33		1JB11	12124580
51	34	5975-01-310011	77060	12015323
51	35	5935-01-3976621	1JB11	12015792
51	36		00779	2-34856-1
51	37	5940-01-0681879	59730	RB14-250A
51	38		1JB11	2965867
51	39		1JB11	2984807
51	40		1JB11	2965164
51	41	5940-01-2680458	75037	73M-250-32-NBL

SECTION IV

CROSS REFERENCE INDEXES

FIGURE AND ITEM NUMBER INDEX

FIG	ITEM	STOCK NUMBER	FSCM	PART NUMBER
51	42		58961	12010973
51	43		N0034	MR754
51	44		43473	112347
51	45		00779	52042-1
51	46		1JB11	12124582
51	47		1JB11	12015193
51	48		00779	2-34854
51	49		12361	8594000001
51	50		78011	XMP9645S
51	51	6145-00-3102593	64488	81147S
51	52		12361	8594100257
51	53	5940-00-6365537	00779	34319
51	54	5940-00-5008722	00779	34318
51	55	5940-00-2309911	00779	34138
51	56	5940-00-6365539	00779	34137
51	57		12361	8594100256
51	58	5940-01-2165204	00779	2-34855-1
51	59	6145-00-8455960	64488	81127S
51	60	5940-01-1390853	75037	MNU14-250DMIX
51	61	5940-01-0823321	00779	3-350820-2
52	1	5940-01-0823321	00779	3-350820-2
52	2	5940-01-1390853	75037	MNU14-250DMIX
52	3		00779	2-34164-2
52	4		12361	6512000795
52	5	5940-00-2309911	00779	34138
52	6		12361	8594100257
52	7	5940-01-0823321	00779	3-350820-2
52	8	5940-01-1390853	75037	MNU14-250DMIX
52	9	5940-01-0681879	59730	RB14-250A
52	10		0AFG9	T181-9
52	11	6145-00-3102593	64488	81147S
52	12	5940-00-9260085	98410	BB-2141
52	13		78011	XMP9645S
52	14		00779	2-34160-1
53	1		12361	6512000794
53	2	6145-00-3102593	64488	81147S
53	3	5940-00-2835280	96906	MS25036-106
53	4	6145-00-4681259	79550	569D9
53	5	5940-01-3788146	00779	2-34853-1
53	6		00779	2-34854
53	7	5940-01-0823321	00779	3-350820-2
53	8	5940-00-4322660	59730	RC257
53	9	6145-00-4681260	79550	572D9
53	10		0AFG9	T181-9
53	11	5940-00-9260085	98410	BB-2141
53	12	5940-01-2227145	00779	2-34852-1
53	13	5935-01-2975815	00779	4-520447-2
53	14	5940-00-2309911	00779	34138
53	15		3M007	HSDWP-125-1/2

SECTION IV

CROSS REFERENCE INDEXES

FIGURE AND ITEM NUMBER INDEX

FIG	ITEM	STOCK NUMBER	FSCM	PART NUMBER
53	16		12361	SK851208
53	17	6145-00-3102593	64488	81147S
53	18	5940-00-2835280	96906	MS25036-106
53	19	5940-00-1434780	96906	MS25036-108
54	1		12361	6512000370
54	2		00779	YVGKD
54	3	6145-01-2294129	64488	81122S
54	4		12361	8594000019
54	5	5975-01-2053769	0AFG9	PLT1.5M-C0
54	6		0G058	8338564
54	7		77060	5297052L
54	8		0G058	8338561
54	9		0G058	MS-27148-1
54	10		12361	7949000397
54	11		0G058	8338566
55	1		12361	SK921049
55	2		0G058	8338561
55	3		0G058	8338564
55	4		77060	5297052L
55	5	6145-00-8455960	64488	81127S
55	6	5975-01-2053769	0AFG9	PLT1.SM-C0
55	7		12361	8594000019
55	8		0G058	8338566
55	9		12361	7949000397
55	10		0G058	MS-27148-1
55	11	5940-01-2165204	00779	234855-1
55	12	5940-00-5008722	00779	34318
55	13		12361	8594100257
56	1		12361	6512001701
56	2	5940-01-0823321	00779	3-350820-2
56	3	5940-00-2835280	96906	MS25036-106
56	4		0AFG9	T18I-9
56	5		00779	2-34160-1
56	6		00779	5-2263-1
56	7		00779	6-0508-2
56	8	5935-01-2975815	00779	4-520447-2
56	9	6145-00-8455960	64488	81127S
56	10	6145-00-4681259	79550	569D9
56	11	5935-01-2083507	53867	3-334-485-008
56	12	5940-00-6209780	00779	4-2282-2
56	13	5935-01-2063974	19207	2965981
56	14		1JB11	2965867
56	15	5940-01-2680458	75037	73M-250-32-NBL
56	16		81774	10P08WC
56	17		1JB11	2984807
56	18	6145-00-4681260	79550	572D9
56	19	6145-00-3102593	64488	81147S
57	1		12361	2114600113
57	2	3120-01-1464536	34712	324214 ITEM 104

SECTION IV

CROSS REFERENCE INDEXES

FIGURE AND ITEM NUMBER INDEX

FIG	ITEM	STOCK NUMBER	FSCM	PART NUMBER
57	3		12361	2114100140
57	4		6K430	7768002099
57	5	5310-00-8098533	96906	MS27183-23
57	6	5310-00-9752075	96906	MS35691-21
57	7		80813	1-274-002
57	8	5315-00-8098786	96906	MS16562-51
57	9		6K430	7511000421
57	10	5305-00-0680509	80204	B1821BH025C125N
57	11	5310-00-9338121	96906	MS35338-139
57	12	5310-00-8094058	96906	MS27183-10
57	13	5310-00-9717989	96906	MS35691-5
57	14	5315-01-2036495	65029	25
57	15	2520-01-1738487	N0004	9419B
57	16		96906	MS35810-18
57	17	5310-00-9035966	96906	MS51971-1
58	1		60602	2213-60
59	1		12361	6486002721
59	2		12361	6486002720
59	3		12361	6910014744
59	4		02697	2-113-N674-70
59	5	5340-00-4044101	75272	COV-1313
59	6		12361	2114800889
59	7	5310-00-8238804	96906	MS27183-9
59	8	5310-00-9338121	96906	MS35338-139
59	9	5305-00-2253843	80204	B1821BH025C100N
59	10 A		13174	J4A-HU06-08NJX05
59	10		13174	J4A-HU06-08NJX05
59	11 A		13174	J4A-HU06-08NJX05
59	11		13174	J4A-HU06-08NJX05
59	12	5305-00-7262555	96906	MS90727-168
59	13	5310-00-8094058	96906	MS27183-10
59	14	5340-01-2983105	76005	CB-1122-4
59	15	5310-00-9022022	03677	LT1-568
59	16	5310-00-7638920	96906	MS51967-20
59	17	5305-00-0429477	96906	MS90725-91
59	18	5310-00-9391198	96906	MS21206-8
59	19		12361	4114800752
59	20		12361	4114800751
59	21	5305-00-0501076	96906	MS90725-89
59	22	5310-01-0885810	96906	MS21206-5
59	23		13174	848FS-08X12
59	24	5305-00-9846212	96906	MS35206-265
59	25		12361	6443000695
59	26	5310-00-9349758	96906	MS35649-202
59	27		13174	848FS-05X04
59	28	4820-01-1789609	30327	87C04
59	29		13174	24SA-04X04
59	30		12361	B-06
59	31	9905-01-1815535	12361	7679000975

SECTION IV

CROSS REFERENCE INDEXES

FIGURE AND ITEM NUMBER INDEX

FIG	ITEM	STOCK NUMBER	FSCM	PART NUMBER
59	32		13174	24SB-08X04
59	33	6685-01-0852914	16476	02025
59	34	4730-00-8099427	96906	MS51500A8-8
59	35		13174	25VK-08
59	36		13174	24SB-12X08
60	1		1F086	E4FP-7000BA
60	2		1F086	D0TZ-7A039B
60	3		1F086	7052
60	4		1F086	B5AZ-7A034A
60	5		1F086	380209-S
60	6		1F086	7G496
60	7		1F086	380207-S
60	8		1F086	C6AZ-7086A
60	9		1F086	D6TZ-7060A
60	10		1F086	378259-S
60	11		1F086	34805-S8
60	12		1F086	D8AZ-7C063B
60	13		1F086	C7AZ-7D220A
60	14		1F086	C4AZ-7D011A
60	15		1F086	387035-S5
60	16		1F086	C6AZ-7C232A
60	17		1F086	58618-S2
60	18		1F086	C6AZ-7D000B
60	19		1F086	C6AZ-7D000A
60	20		1F086	56119-S
60	21		1F086	7F013
60	22		1F086	D3AZ-7F006B
60	23		1F086	D70Z-7A377A
60	24		1F086	D8AZ-7A380A
60	25		1F086	D5AZ-7D080A
60	26		1F086	C6AZ-7A191B
60	27		1F086	378782-S
60	28		1F086	D5AZ7A194A
60	29		1F086	87650-S
60	30		1F086	D1AZ-7902A
60	31		1F086	EQU2-7005B
60	32		1F086	EQUZ-7D273A
60	33		1F086	C7AZ-7E206A
60	34		1F086	C6AZ-7D433A
60	35		1F086	D0AZ-7034D
60	36		1F086	D2AZ-7017A
60	37		1F086	C2AZ-7A248A
60	38		1F086	58619-S2
60	39	4320-01-2518324	1F086	C8AZ-7A103B
60	40		1F086	C6AZ-7B258A
60	41		1F086	C9AZ-7A108A
60	43		1F086	C8AZ-7A548C
60	44		1F086	C8AZ-7C099A
60	45		1F086	C9AZ-7D044A

SECTION IV

CROSS REFERENCE INDEXES

FIGURE AND ITEM NUMBER INDEX

FIG	ITEM	STOCK NUMBER	FSCM	PART NUMBER
60	46		1F086	C6AZ-7D430C
60	47		1F086	D9AZ-7D034B
60	48		1F086	C6AZ-7D029C
60	49		1F086	C6AZ-7A136A
60	50		1F086	C6AZ-7D025A
60	51		1F086	C6AZ-7A248B
60	52		1F086	C6AZ-7D014C
60	52		1F086	C6AZ-7D014B
60	52		1F086	C6AZ-7D014A
60	52		1F086	C6AZ-7D014D
60	52		1F086	C6AZ-7D014E
60	53		1F086	377128-S
60	53		1F086	377127-S
60	53		1F086	377437-S
60	53		1F086	377127-S
60	53		1F086	377444-S
60	53		1F086	377126-S
60	54		1F086	C6AZ-7C096A
60	55		1F086	C6AZ-7B066B
60	56		1F086	E9TZ-7B442D
60	57		1F086	C8AZ-7B164G
60	58		1F086	377136-S
60	59		1F086	C6AZ-7A527A
60	60		1F086	C7ZZ-7B488A
60	61		1F086	C9AZ-7A262B
60	62		1F086	E0AZ-7D019A
60	63		1F086	D9AZ-7A360A
60	64		1F086	D9AZ-7B070A
60	65		1F086	D6AZ-7A548A
60	66		1F086	377130-S94
60	67		1F086	C6AZ-7D256B
60	68		1F086	D6AZ-7A262A
60	69		1F086	C6AZ-7B066C
60	70		1F086	D6AZ-7E085B
60	71		1F086	D6AZ-7B164B
60	72		1F086	C6AZ-7B066A
60	73		1F086	386841-S
60	73		1F086	386842-S
60	74		1F086	C9AZ-7D422A
60	75		1F086	377132-S
60	76		1F086	C9AZ-7D164A
60	77		1F086	C6AZ-7A153A
60	78		1F086	387031-S5
60	79		1F086	C6AZ-7A166A
60	80		1F086	C6AZ-7D006B
60	81		1F086	377155-S
60	82		1F086	377300-S
60	83		1F086	9904105742
60	84		1F086	9904105731

SECTION IV

CROSS REFERENCE INDEXES

FIGURE AND ITEM NUMBER INDEX

FIG	ITEM	STOCK NUMBER	FSCM	PART NUMBER
60	85		1F086	C6AZ-7D063A
60	86		1F086	C6AZ-7D235A
60	87		1F086	C6AZ-7D234A
60	88		1F086	C6AZ-7D236A
60	89		1F086	D5AZ-7A398A
60	90		1F086	D6AZ-7D392A
60	91		1F086	D6AZ-7B067A
60	92		1F086	C9AZ-7D090A
60	93		1F086	C6AZ-7B067B
60	94		1F086	377135-S
60	95		1F086	D0AZ-7A089A
60	96		1F086	385044-S
60	97		1F086	C6AZ-7B442B
60	98		1F086	D6AZ-7B164A
60	99		1F086	D8AZ-7E085A
60	100		1F086	C8AZ-7D403A
60	101		1F086	C7AZ-7D404A
60	102		1F086	C9AZ-7D171A
60	103		1F086	D6AZ-7D406A
60	104		1F086	D8AZ-7D402A
60	105		1F086	C6AZ-7D167A
60	106		1F086	D6TZ-7A233A
60	107		1F086	D3TZ-7B368A
60	108		1F086	57633-S2
60	109		1F086	7B148
60	110		1F086	D3AZ-7D027A
60	111		1F086	D5TZ-7D024B
60	112		1F086	D4AZ-7D026A
60	113		1F086	7D021
60	114		1F086	D60Z-7D028A
60	115		1F086	C6AZ-7A178A
60	116		1F086	375185-S100
60	117		1F086	C6AZ-7330B
60	118		1F086	C6AZ-7D071A
60	119		1F086	E0TZ-7A441A
60	120		1F086	C6AZ-7D070B
60	121		1F086	379058-S7-8
60	122		1F086	7D419
60	123		1F086	D5AZ-7B498A
60	124		1F086	E0TZ-7A256B
60	125		1F086	386078-S
60	126		1F086	E3UZ-7A247A
60	127		1F086	55651-S2
60	128		1F086	34806-S7
60	129		1F086	33798-S8
60	130		1F086	D002-7A394B
60	131		1F086	C9AZ-7D417A
60	132		1F086	C9AZ-7D414A
60	133		1F086	C6AZ-7D418A

SECTION IV

CROSS REFERENCE INDEXES

FIGURE AND ITEM NUMBER INDEX

FIG	ITEM	STOCK NUMBER	FSCM	PART NUMBER
60	134		1F086	EAA6-572A
60	135		1F086	56501-S2
60	136		1F086	EOTZ-7A261A
60	137		1F086	EOTZ-7A115A
60	138		1F086	EOTZ-7D411A
60	139		1F086	DOAZ-7D261B
60	140		1F086	33848-S8
60	141		1F086	7D058
60	142		1F086	7D075
60	143		1F086	7D094
60	144		1F086	7D227
60	145		1F086	7326
60	146		1F086	7C056
60	147		1F086	7D259
60	148		1F086	7E387
60	149		1F086	7A008
60	150		1F086	E5TZ-7A100J
60	151		1F086	7A092
60	152		1F086	7A101
60	153		1F086	C6AZ-7E062A
60	154	4330-01-2883747	1F086	D5AZ-7A098B
60	155		1F086	D3TZ-7A102A
60	156		1F086	20464-S7-8
61	1	5306-00-8165272	96906	MS35307-340
61	2	5310-00-0814219	96906	MS27183-12
61	3	5306-00-2264825	80204	B1821BH031C075N
61	4		77326	623
61	5		12361	6030002910
61	6		12361	6689000990
61	7		92867	02182704
61	8	5310-00-4079566	96906	MS35338-45
61	9	5310-00-7670445	96906	MS51971-2
61	10	5315-00-1879370	96906	MS24665-172
61	11		1N879	2866-45-009
61	12	5340-00-8379912	28520	DP-437-2633
62	1	5305-00-2693211	96906	MS90725-60
62	2	5340-01-0704475	92867	81000108
62	3		92867	7246001126
62	4	5310-00-6379541	96906	MS35338-46
62	5	5310-00-7320558	96906	MS51967-8
62	6	5310-00-9752075	96906	MS35691-21
62	7		U1607	A35840
62	8		1F086	H060049
62	9		12361	9188100799
62	10		12361	9188100795
62	11		12361	9188100796
62	12		12361	9188100798
62	13		12361	9188100797
62	14		12361	9188100800

SECTION IV

CROSS REFERENCE INDEXES

FIGURE AND ITEM NUMBER INDEX

FIG	ITEM	STOCK NUMBER	FSCM	PART NUMBER
62	15		12361	9188100791
62	16		12361	9188100794
62	17		12361	9188100803
63	1	5310-00-9318167	96906	MS51967-6
63	2		78500	REBC 141-1
63	3	5310-01-0885810	96906	MS21206-5
63	4	5306-00-2258499	96906	MS90725-34
63	5		78500	591-19-020-042
63	6	2520-01-2523692	70960	CP141N
63	7		70960	141N68-24-9DC
63	8	5306-00-2259089	96906	MS90726-34
63	9	3130-00-6097109	78500	REBC 141
64	1		12361	2114500027
64	2		78500	F146-FSHX-53
64	3		12361	4114500005
64	4	5310-00-7638921	96906	MS51967-23
64	5	5310-01-0747032	96906	MS21206-12
64	6	5305-01-2690754	96906	MS90725-401
65	1	5310-00-8807745	96906	MS51968-11
65	2	5310-00-5503503	96906	MS35335-36
65	3	5365-00-3869554	78500	1246-X-232
65	4	2520-01-2519845	78500	3202-P-7816
65	5	5330-00-1140998	78500	2208-T-436
65	6	5310-00-8382022	78500	1227-D-446
65	7	3120-00-8382034	78500	1229-C-1459
65	8	5310-00-8382036	78500	1227-U-515
65	9	3110-00-1003115	60038	3982
65	10		78500	3219-13-3356
65	11		78500	A6-333-N-1782
65	12	5307-01-3068672	78500	4X1618
65	13	3110-00-1000380	60038	3920
65	14	3110-00-1000572	60038	33462
65	15		78500	3286-V-282
65	16		78500	20-X-1212
65	17	3110-00-5421998	60038	33287
65	18	5330-00-8440539	78500	A-1205-J-738
65	19	4820-00-7264719	10988	A12928
65	20		78500	A-3121-J-244
65	21	5305-00-4350409	78500	S-2812-1
65	21	5305-00-4351003	78500	S-2718-1
65	21	5306-01-0845389	78500	S-2712-1
65	22	5310-01-1303228	78500	1229-C-1513
65	22	5310-01-3257280	78500	1229-C-1511
65	23	5365-01-1802369	78500	1250-E-473
65	24	5310-01-0967320	78500	NL18-1
65	25	5305-00-2928943	78500	S-1810-1
66	1		78500	G-61-3200-8-1111
66	2	5306-01-0845390	78500	S-268-1
66	3	5310-01-0839509	78500	1229-K-1597

SECTION IV

CROSS REFERENCE INDEXES

FIGURE AND ITEM NUMBER INDEX

FIG	ITEM	STOCK NUMBER	FSCM	PART NUMBER
66	4		78500	3866-H-528
66	5		78500	A3290M273
66	6	3110-01-2542348	78500	1828-D-186
66	7		78500	3892-W-4755
66	8		78500	1854-W-179
66	9	3040-00-1403878	78500	1874-J-244
66	10	2520-01-2994098	78500	A-1199-J-166
66	11	4730-01-2892166	78500	2206-R-96
66	12	5330-01-2548291	78500	A-1205-J-998
66	13		78500	3260X310
66	14		78500	1229-A-1561
66	15	5310-01-0990397	78500	1227-K-1051
66	16	4730-00-8018186	15434	S-915-A
66	17	5305-01-0977704	78500	S-1612-1
66	18	5315-00-6822020	83584	TYPEC3-8X1 1-8
66	19		78500	3892-U-4753
66	20		78500	A1-1805-U-204
66	21		78500	S-2716-A-1
66	22	5310-00-8933381	19207	7748744
66	23	4730-01-0487330	78500	1250-U-125
66	24	5310-01-0839360	78500	NL16-1
66	25	5365-00-7521779	78500	2214-E-57
66	26		78500	JM511-91C
66	27	3110-00-1003096	78500	3994
66	28	2520-01-1796378	78500	A1-3235-Z-884
66	29	5306-01-1298686	78500	S-2824-A1
66	30	5310-01-3257280	78500	1229-C-1511
66	31		78500	250S-97
66	32		78500	15X1728
66	33	3020-01-2921267	78500	A-35710-3
66	34	5310-01-1096056	78500	1227-C-939
66	35	5310-01-3257280	78500	1229-C-1511
66	36	5310-01-0967320	78500	NL18-1
66	37	2520-01-1921408	78500	A2-3200-S-1111
66	38	5305-01-1298687	78500	S-21028-1
66	39	5310-01-0830104	78500	1229-U-1503
66	40	5315-00-8806027	78500	1199-R-2176
66	41	5365-01-1802369	78500	1250-E-473
66	42	5365-01-0209393	78500	2203-Z-2730
66	42	5365-01-0209391	78500	2203-Y-2729
66	42	5365-01-0205830	78500	2203-X-2728
66	43	5365-01-0056678	78500	1229-W-1167
66	44	3110-01-3238808	78500	1228-H-580
66	45	3110-00-9289543	60038	HM-803149
66	46	5365-01-1880446	78500	2203-A-6865
66	46	5365-01-1907221	78500	2203-T-6858
66	46	5365-01-1907222	78500	2203-U-6859
66	46	5365-01-1970632	78500	2203-S-6857
66	46	5365-01-2077242	78500	2203-Y-6863

SECTION IV

CROSS REFERENCE INDEXES

FIGURE AND ITEM NUMBER INDEX

FIG	ITEM	STOCK NUMBER	FSCM	PART NUMBER
66	46	5365-01-1962194	78500	2203-X-6862
66	46	5365-01-1899043	78500	2203-Z-6864
66	46	5365-01-1899044	78500	2203-C-6867
66	46	5365-01-1907223	78500	2203-V-6860
66	46	5365-01-1907224	78500	2203-W-6861
66	46	5365-01-1880447	78500	2203-B-6866
66	47		78500	A-3226-E-889
66	48	110-00-6912512	60038	HM-803110
66	49		78500	1227-E-1331
67	1		12361	2114500034
67	2		12361	2114500006
67	3		12361	2114500023
67	4		12361	7069000419
67	5		7W469	416313
67	6	110-00-1003576	60038	33281
67	7		78500	A38333N1782
67	8	3110-00-1000380	60038	3920
67	9	3110-00-1000572	60038	33462
67	10		72540	09-013024
67	11		72546	09-869701
67	12	5305-00-0711786	80204	B1821BHO44C10ON
67	13	5310-00-2090965	96906	MS35338-47
67	14		1F086	B4T-4256A
67	15		12361	6258000352
67	16		1F086	OIT-1124
67	17		1F086	BB-4254
67	18	3110-00-1003115	60038	3982
67	19	5310-00-8913426	96906	MS35691-73
67	20	5305-00-9296339	80204	B1821BH100C225N
67	21	4730-00-1720034	96906	MS15003-6
67	22	5305-01-3258388	96906	MS90725-113
67	23	5310-00-9391198	96906	MS21206-8
67	24		12361	6689000738
67	25		12361	2114500007
67	26		12361	2114500022
67	27		12361	7069000419
67	28		7W469	416313
67	29	110-00-1003576	60038	33281
67	30		78500	A38333N1782
67	31	3110-00-1000380	60038	3920
67	32	3110-00-1000572	60038	33462
67	33		72540	09-013024
67	34		72546	09-869701
67	35	5305-00-0711786	80204	B1821BHO44C10ON
67	36	5310-00-2090965	96906	MS35338-47
67	37		1F086	B4T-4256A
67	38		12361	6258000352
67	39		1F086	OIT-1124
67	40		1F086	BB-4254

SECTION IV

CROSS REFERENCE INDEXES

FIGURE AND ITEM NUMBER INDEX

FIG	ITEM	STOCK NUMBER	FSCM	PART NUMBER
67	41	3110-00-1003115	60038	3982
67	42	4730-00-0504208	96906	MS15003-1
67	43	5310-00-9517209	96906	MS27183-22
67	44	5310-00-1610654	96906	MS51922-59
67	45	5310-01-0747032	96906	MS21206-12
67	46	5310-00-8111377	96906	MS51922-72
67	47	5310-01-1898478	12361	7949000359
67	48	5305-00-9399206	96906	MS90725-193
67	49	5305-00-9693142	96906	MS90725-236
67	50		12361	4114500008
67	51		56644	MM-16Z-12
67	52	310-00-9976903	96906	MS35691-93
67	53		12361	7199001538
68	1	2590-01-2523836	12361	6372002445
68	2		12361	6372002446
68	3		63226	1952-3000-500
68	4		02697	PSP-334
68	5		12361	6768001810
68	6		12361	6910009954
68	7	3040-01-3711339	02697	1952-2250-750
68	8	3040-01-3704924	12361	6372002525
68	9	4730-01-3699368	09257	39-RG-02-000-A-4
68	10	5330-01-3595997	7W469	ARP334
68	11	5330-01-3596073	02697	2-334-300-90
68	12	5330-01-3697480	02697	S510200S084D1241
68	13	2590-00-4107011	7W469	PWR-1017
68	14	5305-00-7195239	96906	MS90727-116
68	15		12361	6705012305
69	1	5340-00-2179575	78500	1807-A-1
69	2	5360-00-2179600	78500	2858-M-91
69	3	2530-01-0970993	78500	A4-3722-D-134
69	4	2530-00-0322638	63477	F18777
69	5	5315-00-2179576	78500	1779-W-49
69	6		78500	SC-267
69	7	5310-00-2617340	96906	MS35338-8
69	8	5310-01-0967320	78500	NL18-1
69	9	5310-01-3257280	78500	1229-C-1511
69	10		78500	A-3236-T-1684
69	11	5305-00-2928943	78500	S-1810-1
69	12	5360-00-7339948	78500	2758-R-18
69	13	5340-00-2179599	78500	1718-D-108
70	1	2530-01-2280359	92865	02-020-329
70	2	5340-01-3427891	92865	30-020-020
70	3	5310-00-8348934	96906	MS35691-37
70	4		12361	6865182070
70	5	5340-00-3673646	06853	205948
70	6	5315-00-0120123	96906	MS24665-355
70	7	5315-00-1401938	96906	MS35810-6
70	8	5305-00-0711786	80204	B1821BHO44C1OON

SECTION IV

CROSS REFERENCE INDEXES

FIGURE AND ITEM NUMBER INDEX

FIG	ITEM	STOCK NUMBER	FSCM	PART NUMBER
70	9	5310-00-2090965	96906	MS35338-47
70	10	5305-00-7167606	80204	B1821BH056C200N
70	11	5310-00-8095998	96906	MS27183-18
70	12	5310-00-9338778	96906	MS35338-143
70	13	5310-00-2256993	96906	MS51922-33
70	14	5360-01-1028143	18242	68-422
70	15		72582	3888682
70	16		12361	6683000061
70	17		12361	6683000060
70	18		70901	AA741
70	19	5340-01-2170958	61864	XX51286K2915
70	20		12361	6637018001
70	21		12361	6637017001
71	1	4730-00-0142432	93061	41IF-4
71	2	5340-01-1632651	75272	COV-0511
71	3	5307-01-1703203	12361	7866142140
71	4	5310-00-9035966	96906	MS51971-1
71	5	5310-00-9338121	96906	MS35338-139
71	6		12361	6911043524
71	7	4730-00-2871707	79470	702X4
71	8		12361	6911042164
71	9		11115	FC3474
71	10		11115	FC2678
71	11	5930-00-0043908	13445	8635
71	12		11115	FC603
71	13		12361	6911041044
71	14		11115	FC602
72	1		12361	6970001669
72	2		73808	F-7042
72	3		12662	03069002
72	4		12195	1310
72	5	5310-01-0747032	96906	MS21206-12
72	6		12361	7660220038
73	1		12361	9926110147
73	2	2530-01-3694925	96151	64433
73	3	5306-00-8356064	96151	21047-1
73	4		12361	7576000518
73	5		12361	7659000252
73	6	2530-01-1898988	06470	12214-00
73	7	5305-00-0680511	80204	B1821BH038C125N
73	8	5310-00-6379541	96906	MS35338-46
74	1		12361	9926110146
74	2	5330-00-8895742	96151	R844
74	3	5365-01-0853125	96151	14317
74	4	3120-01-0683473	96151	7443
74	5	5330-01-0666772	96151	15074
74	6		96151	60524
74	7		12361	9926109663
74	8	3120-01-0877063	10988	D82804

SECTION IV

CROSS REFERENCE INDEXES

FIGURE AND ITEM NUMBER INDEX

FIG	ITEM	STOCK NUMBER	FSCM	PART NUMBER
74	9		12361	9926101564
74	10	5360-01-3515396	96151	64431
74	11		96151	15-000
74	12		12361	9926109660
74	13		96151	23901-000
74	14		96151	2-040
74	15		12361	9926109662
74	16		12361	9926109661
74	17	3040-00-1240880	96151	5126
74	18		96151	23092-000
74	19		96151	6892
74	20	3110-01-1009048	96151	18001
74	21		96151	2-011N674
74	22	4820-01-0791486	96151	8318
74	23		96151	2-012
74	24	5305-01-0978184	10988	D82805
75	1		00624	202702-8-6S
75	2	5330-01-2442273	01276	22617-8
75	3	4720-01-2892211	00624	FK542GGG1050
75	4	4720-01-2892210	00624	FK542GGG1230
76	1	5310-01-0784919	96906	MS21206-6
76	2	5305-00-9789347	96906	MS16997-19
77	1	4320-01-2518392	57760	H39BT2AA15060AS
77	2		57760	785928
77	3		12361	9722102406
77	4		57760	675547
77	5	5330-01-3723872	83259	104X41A
77	6		57760	766228
77	7	4320-00-4825787	57760	656942
77	8	5330-00-4703526	57760	656943
77	9	5330-00-4719284	92003	656934
77	10		57760	117X178
77	11		12361	9722100619
77	12		12361	9722100625
77	13		12361	9722100427
77	14		57760	785087
77	15		12361	9722100626
77	16		12361	9722100426
77	17	4320-00-2385389	57760	675512
77	18		57760	815557
77	19		12361	9722100628
77	20	4820-01-3455547	57760	815022
77	21		57760	695636
78	1	2540-00-7760103	96906	MS51118-1
78	2		74410	771-1
78	3	5310-00-7760105	74410	768
78	4	5315-00-2341848	74410	773
78	5	5310-00-4848816	74410	120-2
78	6	2540-01-1515703	74410	764-A

SECTION IV

CROSS REFERENCE INDEXES

FIGURE AND ITEM NUMBER INDEX

FIG	ITEM	STOCK NUMBER	FSCM	PART NUMBER
78	7	2540-01-2893947	74410	XA-761
78	8		74410	199
78	9		74410	128
78	10	4730-00-0504203	96906	MS15001-1
78	11	5305-01-1271024	74410	XA-766-12
78	12	5315-01-1531451	74410	119-1
78	13		12361	2114900107
78	14		12361	6243620060
78	15		75535	10-10195
79	1		12361	6689000741
79	2	5305-01-1409118	80204	B1821BH038C088N
79	3	5310-00-6379541	96906	MS35338-46
79	4	5310-00-0806004	96906	MS27183-14
79	5		96906	MS24665-748
79	6		12361	6705011390
79	6		12361	6705011388
79	6		12361	6705011387
79	6		12361	6705011389
79	6		12361	6705011386
79	6		12361	6705011385
79	7		12361	2114100145
79	8	5310-01-0784919	96906	MS21206-6
79	9	5310-00-6379541	96906	MS35338-46
79	10	5305-00-5765417	96906	MS35307-360
79	11		12361	6689000826
80	1		12361	6372004192
80	2		00624	900598-63
80	3	5330-01-1988439	00624	22617-6
80	4	4820-01-1513916	54846	SPC2-10-P-0-25
80	5		12361	9926103842
80	6		12361	6372002797
80	7	5305-00-7286291	96906	MS51973-74
80	8		12361	6768003139
80	9	5330-01-3723012	63226	75-1740-299-025
80	10	2530-01-2968010	02697	1952-2000-625
80	11	4730-01-3795057	7W469	PSS-1003
80	12		02697	S510175S084D1241
80	13	5330-01-3595997	7W469	ARP334
80	14	5330-01-3596073	02697	2-334-N300-90
80	15		12361	6372002526
80	16		7W469	PWR-1016
81	1		2361	6372004191
81	2		00624	900598-63
81	3	5330-01-1988439	00624	22617-6
81	4	4820-01-1513916	54846	SPC2-10-P-0-25
81	5		12361	9926103842
81	6	5305-00-7286291	96906	MS51973-74
81	7		12361	6372002796
81	8	5330-01-3723012	63226	75-1740-299-025

SECTION IV

CROSS REFERENCE INDEXES

FIGURE AND ITEM NUMBER INDEX

FIG	ITEM	STOCK NUMBER	FSCM	PART NUMBER
81	9		12361	6768003139
81	10	2530-01-2968010	02697	1952-2000-625
81	11	4730-01-3795057	7W469	PSS-1003
81	12		02697	S510175S084D1241
81	13	5330-01-3595997	7W469	ARP334
81	14	5330-01-3596073	02697	2-334-N300-90
81	15		12361	6372002526
81	16		7W469	PWR-1016
82	1	5310-00-9035966	96906	MS51971-1
82	2	5310-00-9338121	96906	MS35338-139
82	3	5305-00-0712514	80204	B1821BH025C275N
82	4		12361	4114600100
82	5	5310-00-7320558	96906	MS51967-8
82	6	5310-00-6379541	96906	MS35338-46
83	1		N0023	GM-8901-FM
83	2		54846	SV4-10-C-0-12DQ
83	3		54846	SV4-10X-C-O-OOO
83	4	5945-01-3761016	54846	30502
83	5	5330-01-2266810	54846	SK2-10-2
84	1		12361	7689000342
84	2		12361	6637031015
84	3		12361	7498000300
84	4		12361	6637042044
84	5		28520	2663-DP625
84	6		12361	7498000301
84	7		28520	2613-DP312
84	8	5310-00-9349758	96906	MS35649-202
84	9	5310-00-0453296	96906	MS35338-43
84	10	6220-00-1853128	20984	036-05-152
84	11		12361	9581100048
84	12	5305-00-9846211	96906	MS35206-264
84	13		12361	2114400130
84	14	5307-01-1932506	12361	7866102220
84	15	5310-00-7320558	96906	MS51967-8
84	16	5310-00-6379541	96906	MS35338-46
84	17	5310-00-0806004	96906	MS27183-14
84	18		12361	6637012010
84	19	5307-01-1971552	12361	7866162140
84	20		12361	7498000302
84	21		12361	7585000167
84	22	5305-00-0712237	96906	MS90725-14
84	23	5310-00-8094058	96906	MS27183-10
84	24		09704	134800
84	25	5310-00-9338121	96906	MS35338-139
84	26	5310-00-9035966	96906	MS51971-1
84	27		N0056	603-0965
84	28		12361	2114400145
84	29		12361	7199001139
84	30	5305-00-0680502	96906	MS90725-6

SECTION IV

CROSS REFERENCE INDEXES

FIGURE AND ITEM NUMBER INDEX

FIG	ITEM	STOCK NUMBER	FSCM	PART NUMBER
84	31	5310-00-9338121	96906	MS35338-139
84	32	5310-00-0806004	96906	MS27183-14
84	33		12361	6200030204
84	34		12361	6585000169
84	35	5307-01-1937671	12361	7866102140
84	36		12361	6585000163
84	37		5N832	SP54DS
84	38	5310-00-9349758	96906	MS35649-202
84	39	5310-00-0453296	96906	MS35338-43
84	40		3M915	7099000154
84	41	2540-01-1896698	12361	6511000318
84	42	5315-01-2036495	65029	25
84	43		12361	4114400138
85	1	5310-00-9035966	96906	MS51971-1
85	2	5310-00-9338121	96906	MS35338-139
85	3		12361	7531000005
85	4		12361	3531000002
85	5		12361	3531000001
85	6		96906	MS24693-98
86	1		12361	7001000689
86	2		12361	7001000687
86	3		12361	7001000690
86	4		12361	7001000691
86	5		12361	7001000692
86	6	5307-01-1971552	12361	7866162140
86	7	5310-00-0806004	96906	MS27183-14
86	8	5310-00-0874652	96906	MS51922-17
86	9		12361	7001000677
86	10		12361	7001000686
86	11		12361	7001000688
86	12		12361	7001000697
86	13		12361	7001000676
86	14	5340-01-1907726	12361	7659000093
87	1	5305-01-2727422	12361	7790140853
87	2		12361	4114100303
87	3	5305-01-3522835	12361	7111160807
87	4		12361	4114100283
87	5		12361	SK851098
87	6		12361	SK851097
87	7		12361	7585000099
87	8		12361	7199001139
87	9		12361	7689000342
87	10		12361	6705011074
87	11	5310-00-8094058	96906	MS27183-10
87	12	5310-00-9338121	96906	MS35338-139
87	13	5305-00-2253843	80204	B1821BHO25C1OON
87	14		12361	2114800162
87	15		12361	7585000099
87	16		12361	7199001139

SECTION IV

CROSS REFERENCE INDEXES

FIGURE AND ITEM NUMBER INDEX

FIG	ITEM	STOCK NUMBER	FSCM	PART NUMBER
87	17		12361	7689000342
87	18		12361	2114800189
87	19		12361	7585000099
87	20		12361	2114800807
87	21	5310-00-9349764	96906	MS35649-205
87	22	5310-00-0453296	96906	MS35338-43
87	23		12361	7834000059
87	24		12361	6519000175
87	25		12361	4114100294
87	26	5305-00-9846214	96906	MS35206-267
87	27	5305-00-9846211	96906	MS35206-264
87	28		12361	6637038001
87	29		N0004	GH-180
87	30	5305-00-9932738	96906	MS35207-280
88	1	5307-01-1923397	12361	7866162200
88	2	5307-01-1703203	12361	7866142140
88	3		53790	SP2
88	4	5307-01-1971552	12361	7866162140
88	5		12361	7866162440
88	6	5307-01-1937671	12361	7866102140
88	7		12361	7866162320
88	8		OJ7N2	P214S
88	9		OJ7N2	P2C385
89	1		3M915	7099000154
89	2		39428	92922A011
89	3		09704	X-80577
89	4	5340-00-7411780	00613	10S
89	5	5306-00-2264825	80204	B1821BHO31CO75N
89	6	5310-00-0814219	96906	MS27183-12
89	7	5310-00-4079566	96906	MS35338-45
89	8	5310-00-9138881	96906	MS51971-3
89	9		02711	GS12
90	1	2090-01-2890385	70412	40609-90
90	2		12361	6200079304
90	3		1A348	WWF12C18-210
90	4	5310-00-9349758	96906	MS35649-202
90	5	5310-00-0453296	96906	MS35338-43
90	6	5310-00-8098546	96906	MS27183-8
90	7		1A348	SW721025A
90	8	2540-00-4139755	70412	34338
90	9		1A348	KT-12562
90	10	5307-01-1703203	12361	7866142140
90	11	5310-00-0806004	96906	MS27183-14
90	12	5310-00-9338121	96906	MS35338-139
90	13	5310-00-9035966	96906	MS51971-1
90	14		12361	6543001456
90	15	2540-01-1842155	99066	NZ 12564
91	1	5306-00-2258499	96906	MS90725-34
91	2	2540-01-3018109	79146	C20-1P

SECTION IV

CROSS REFERENCE INDEXES

FIGURE AND ITEM NUMBER INDEX

FIG	ITEM	STOCK NUMBER	FSCM	PART NUMBER
91	3	5310-00-0814219	96906	MS27183-12
91	4	5310-00-4079566	96906	MS35338-45
91	5		12361	7660151600
91	6	5310-00-8512682	96906	MS35691-17
91	7	5305-00-2693211	96906	MS90725-60
91	8		12361	SK950594
91	9		12361	SK950556
91	10	2540-01-1793116	75175	93-2-0-257
91	11	2540-01-1799964	75175	84-2308
92	1		96906	NAS1922-0100
92	2		12361	6543000364
92	3	5340-00-9226302	96906	MS21333-81
92	4	5305-00-2693211	25567	B-0604
92	5		12361	6650030121
92	6	4730-00-2534413	96906	MS39230-3
92	7	4730-01-3401680	72423	2071-099
92	8		12361	6515000791
92	9	2540-01-2274621	46522	781-12V-D
92	10	4730-00-9083193	66295	WWD48-58H
92	11	5305-00-5765417	96906	MS35307-360
92	12	5310-00-6379541	96906	MS35338-46
92	13		12361	6637037005
92	14		12361	2114400146
92	15	5310-00-0814219	96906	MS27183-12
92	16		12361	2196400034
92	17	5305-00-0529975	96906	MS24619-38
92	18		12361	6543001457
93	1	4140-01-2555084	71741	6032-0051-12
93	2		96906	MS35225-63
93	3	5310-00-0453296	96906	MS35338-43
93	4		87585	7506000006
93	5		20779	3520107-2
94	1		12361	6376007902
94	2		12361	7376007241
94	3		12361	7376007443
94	4		12361	7376007250
94	5		12361	7376007663
94	6		2361	7376007598
94	7		2361	7376007251
94	8		12361	7376007243
94	9		12361	7376005794
94	10		12361	7376009967
94	11		12361	7376001805
94	12		12361	7376002013
94	13		12361	7376007442
94	14		12361	7376007256
94	15		12361	7376007245
94	16		12361	7376007244
94	17		12361	7376009969

SECTION IV

CROSS REFERENCE INDEXES

FIGURE AND ITEM NUMBER INDEX

FIG	ITEM	STOCK NUMBER	FSCM	PART NUMBER
94	18		12361	7376009965
94	19		12361	7376010108
94	20		12361	7376006162
94	21		12361	7376007950
94	22		12361	7376009243
94	23		12361	7376001951
94	24		12361	7376007958
94	25		N0008	3483
94	26	7690-01-1920443	12361	7376001020
94	27	7690-01-1705611	12361	7376001023
94	28		12361	7376001019
94	29		12361	7376001085
94	30		12361	7376007248
94	31		12361	7376001935
94	32		12361	7376008089
94	33		12361	7376007372
94	34		12361	7376009705
94	35		05438	500=.511
94	36		5N832	7760000011
94	37		12361	7376002017
94	38		12361	7376009968
94	39		12361	7376007240
94	40		12361	7376007255
94	41		12361	6829013586
94	42		12361	SK950499
94	43		12361	7679002780
94	44		12361	7376009254
94	45		12361	7679002779
94	46		12361	7376009963
94	47		5N832	AD42BS
95	1	5305-00-0712056	80204	B1821BH044C175N
95	2	5310-00-2090965	96906	MS35338-47
95	3		N0002	202349
95	4		12361	4114800176
95	5	5310-00-9391198	72582	5117082
95	6	5305-01-2810560	12361	7126211550
96	1		13829	324-9120-230
96	2	5330-01-2779910	13829	391-2883-058
96	3		13829	324-5129-208
96	4		13829	324-5029-204
96	5		13829	391-0482-203
96	6	5330-01-3754194	2Y614	3J11439
96	7		13829	9722104229
96	8		13829	324-2913-431
96	9	5330-00-9173638	13829	UB3006-242
96	10	5315-01-0690603	13829	391-2082-032
96	11		13829	324-8113-100
96	12	3040-01-2970275	13829	324-1133-001
96	13		13829	324-8110-100

SECTION IV

CROSS REFERENCE INDEXES

FIGURE AND ITEM NUMBER INDEX

FIG	ITEM	STOCK NUMBER	FSCM	PART NUMBER
96	14		13829	324-2810-005
96	15		13829	324-7611-917
96	16		13829	324-7111-917
96	17		13829	391-0482-203
96	18		13829	324-3112-938
96	19		13829	324-3012-938
96	20		13829	391-0482-203
96	21	5310-01-2542574	13829	391-3784-028
96	22		13829	391-1401-522
97	1		96906	MS35224-17
97	2	5210-00-1520493	82084	2-14000
97	3	5310-01-2963659	82084	J-1380
97	4	4810-01-2893489	12361	7926001623
97	5		12361	6705011179
97	6		12361	7112145050
97	7	5310-00-8094058	96906	MS27183-10
97	8	5310-00-9338121	96906	MS35338-139
97	9	5310-00-9035966	96906	MS51971-1
97	10	5310-00-7320558	96906	MS51967-8
97	11	5310-00-6379541	96906	MS35338-46
97	12	5310-00-0806004	96906	MS27183-14
98	1		12361	7110161605
98	2	5310-00-6379541	96906	MS35338-46
98	3	5355-01-0613013	80813	238
98	4		12361	7511000483
98	5		12361	7511000482
98	6		6K430	7511000484
98	7		12361	7511000480
99	1		29260	HC-V-K41RD526ECA
99	2		29260	170003017
99	3		29260	670500005
99	4		29260	220000951
99	5		29260	670500004
99	6		29260	671400011
99	7		29260	670300001
99	8		29260	671400001
99	9		29260	670500003
99	10		29260	670500010
99	11		29260	240000213
99	12		29260	617600001
99	13		29260	240000908
99	14		29260	670300007
99	15		29260	670100001
99	16		29260	200018004
99	17		29260	671700002
99	18		29260	671700001
99	19		29260	660350001
99	20		29260	220001512
99	21		29260	66025000-2500

SECTION IV

CROSS REFERENCE INDEXES

FIGURE AND ITEM NUMBER INDEX

FIG	ITEM	STOCK NUMBER	FSCM	PART NUMBER
99	22		29260	670300005
99	23		29260	671100004
99	24		29260	671000001
99	25		29260	220000709
99	26		29260	671800008
99	27		29260	220001304
99	28		29260	240000116
99	29		29260	240000012
99	30		29260	671100005
99	31		29260	240019015
99	32		29260	240000015
99	33		29260	671000002
99	34		29260	240019011
99	35		29260	240000011
100	1		29260	HC-V-K40RD536ECA
100	2		29260	170003017
100	3		29260	670500005
100	4		29260	220000951
100	5		29260	670500004
100	6		29260	671400011
100	7		29260	670300001
100	8		29260	671400001
100	9		29260	670500003
100	10		29260	670500010
100	11		29260	240000213
100	12		29260	617600001
100	13		29260	240000908
100	14		29260	670300007
100	15		29260	670100001
100	16		29260	200018004
100	17		29260	671700002
100	18		29260	671700001
100	19		29260	660350001
100	20		29260	220001512
100	21		29260	660250002
100	22		29260	671100005
100	23		29260	670300005
100	24		29260	671100004
100	25		29260	671000001
100	26		29260	220000709
100	27		29260	671800008
100	28		29260	220001304
100	29		29260	240000116
100	30		29260	240000012
100	31		29260	240019015
100	32		29260	240000015
100	33		29260	671000002
100	34		29260	240019011
100	35		29260	240000011

SECTION IV

CROSS REFERENCE INDEXES

FIGURE AND ITEM NUMBER INDEX

FIG	ITEM	STOCK NUMBER	FSCM	PART NUMBER
101	1	4730-00-8377073	96906	MS51500A4-4S
101	2		13174	849FS-04X04
101	3		13174	HR8-CY04-04NJX04
101	4		13174	HR8-CY04-04NJX-0
101	5		13174	841FS-08X08
101	6		13174	883FS-08X04
101	7		53790	184/16-S5X20
101	8	5310-00-7320558	96906	MS51967-8
101	9	5310-00-6379541	96906	MS35338-46
101	10		12361	4114800180
101	11	5305-00-2693211	96906	MS90725-60
102	1	5305-01-3258388	96906	MS90725-113
102	2	5310-00-9338778	96906	MS35338-143
102	3	4730-00-6901174	63906	32SF-2
102	4	5330-00-9843762	02697	2-228-N674-70
102	5		00624	500023-32S
102	6		00624	1C03725MMM0600A
102	7		00624	FA4011KKK1050M
102	8		99103	7550609582
102	9		13174	848-FSO-16X16
102	10	5330-01-1680885	00624	22617-16
102	11	4730-00-6252935	96906	MS51530B8
102	12	5330-01-2442273	01276	22617-8
102	13		13174	849-FSO-08X10
102	14	5330-01-0404772	00624	22617-10
102	15		12361	6406000476
102	16	5330-01-1680885	00624	22617-16
102	17		12361	6406000477
102	18	5330-00-2287196	00624	22617-12
102	19	4730-00-0893406	81349	M52525/16-24
102	20	5330-00-4341494	02697	2-225-N674-70
102	21		00624	1C03727RRP0740A
102	22		00624	FL1526HHH0740
102	23		30780	F50G-S-12-3/4
102	24	5330-00-2287196	00624	22617-12
102	25		13174	849-FSO-16X12
102	26		30780	C50X-S-08X08
102	27	5330-01-2442273	01276	22617-8
102	28	4730-01-1690592	13174	848-FSO-16X12
102	29	5330-00-2287196	00624	22617-12
102	30	4730-01-1697628	13174	848-FSO-12X12
102	31	5330-00-2287196	00624	22617-12
102	32		12361	7910010382
102	33		13174	848-FSO-08X08
102	34	5330-01-2442273	01276	22617-8
102	35		00624	FL1315HHH0360
102	36		00624	FG1556MMM0600
102	37	4730-00-7182621	96906	MS51500A16
102	38		00624	FL1526HHH0930

SECTION IV

CROSS REFERENCE INDEXES

FIGURE AND ITEM NUMBER INDEX

FIG	ITEM	STOCK NUMBER	FSCM	PART NUMBER
102	39		99103	7910010046
102	40		00624	FA6979MMM530
102	41		00624	FG1011MMM0240K
102	42	5310-00-2576177	01276	210292-6S
102	43		12361	7910010050
102	44		99103	7910010380
103	1		12361	7437000154
103	2		12361	9437100441
103	3		12361	9437100432
103	4	5365-01-3738058	12361	9437100440
103	5	4930-01-3737391	12361	9437100442
103	6	5365-01-3738057	12361	9437100443
103	7	5330-01-3737688	12361	9437100434
103	8		12361	9437100433
103	9		12361	9437100493
103	10		12361	9437100437
103	11	5330-01-3737689	12361	9437100438
103	12		12361	9437100439
103	13		12361	9437100448
103	14	5330-01-2887739	12361	9437100445
103	15		12361	9437100444
103	16		12361	9437100446
103	17		12361	9437100447
104	1		00624	FL1526HHH0400
104	2	4730-01-0889643	01276	2062-12-8S
104	3	5330-00-2287196	00624	22617-12
104	4		00624	FL1526HHH0240
104	5		00624	BD55021-12
104	6		00624	FA4020KKKO280M
104	7	4730-01-2633071	01276	2029-6-8S
104	8		10129	2987862
104	9	4730-01-1600130	00624	2021-6-8S
104	10		00624	FL1526HHH0400
104	11	4730-00-1863845	00624	202702-10-8S
104	12	5330-01-0404772	00624	22617-10
105	1		00624	FK834JHH0430000
105	2	4730-01-1564835	01276	213-202702-8-8
105	3	5330-01-2442273	01276	22617-8
105	4		00624	FL1526HHH0650
105	5	4730-01-0889643	01276	2062-12-8S
105	6	5330-00-2287196	00624	22617-12
105	7		13174	845-FSO-08X08
105	8	5330-01-2442273	01276	22617-8
105	9		45543	RDV22-T8S-15A
105	10	4720-01-3783083	01276	FL3281HHH0180
105	11		00624	FL1526HHH0330
105	12		13174	2061-10-8S
105	13	5330-01-0404772	00624	22617-10
105	14	4730-00-1863845	00624	202702-10-8S

SECTION IV

CROSS REFERENCE INDEXES

FIGURE AND ITEM NUMBER INDEX

FIG	ITEM	STOCK NUMBER	FSCM	PART NUMBER
105	15	5330-01-0404772	00624	22617-10
106	1	4730-00-6239673	01276	202702-10-6S
106	2	5330-01-0404772	00624	22617-10
106	3		00624	FK541GGG0640000
106	4		12361	7910010888
106	5	4730-00-8127999	01276	2024-4-6S
106	6	4730-00-7893090	01276	2062-6-6S
106	7	5330-01-1988439	00624	22617-6
106	8		00624	202702-8-6S
106	9	5330-01-2442273	01276	22617-8
106	10	4730-01-1846833	73030	AD40997-17
106	11	5330-01-1554277	09605	853181952
106	12		00624	FL1526GGG0200
107	1		13174	879-FS-12
107	2	4720-01-2892212	00624	IC586KKKO700A000
107	3	4720-01-2892213	00624	FA4011KKKO540M
107	4		00624	FK542GGG060000
107	5	4730-00-7105571	01276	202702-12-12S
107	6	5330-00-2287196	00624	22617-12
107	7	4720-01-2892214	00624	FA4020KKKO530M
107	8	4730-01-0969138	01276	202702-10-12S
107	9	5330-01-0404772	00624	22617-10
107	10		00624	202702-16-12S
107	11	5330-01-1680885	00624	22617-16
108	1		00624	202702-8-6S
108	2	5330-01-2442273	01276	22617-8
108	3	5365-01-2174133	01276	900598-8S
108	4		13174	S806HLL0606NJX06
108	5		00624	FL1315GGG0160
108	6		13174	848-FSO-06X06
108	7	5330-01-1988439	00624	22617-6
108	8	4730-00-933363	01276	203005-6-6S
108	9	5330-01-1988439	00624	22617-6
108	10		13174	879-FS-06
108	11		00624	2033-6-6S
108	12		00624	2266-6-6S
108	13	5330-01-1988439	00624	22617-6
108	14		00624	FL1556GGG0200K
108	15	4730-00-7893090	01276	2062-6-6S
108	16	5330-01-1988439	00624	22617-6
108	17		00624	FL1526GGG0840
108	18		00624	FL1526GGG0780
108	19		00624	FL1315GGG1090
108	20	4730-00-6239673	01276	202702-10-6S
108	21	5330-01-0404772	00624	22617-10
108	22		00624	FL3281GGG0360
109	1		00624	2027-12-12S
109	2		00624	1C03126GGG0520A
109	3		00624	FL6225HHH0450

SECTION IV

CROSS REFERENCE INDEXES

FIGURE AND ITEM NUMBER INDEX

FIG	ITEM	STOCK NUMBER	FSCM	PART NUMBER
109	4		00624	1C03126HHH0560A
109	5		00624	FA2986KKK0720M
109	6		00624	FA4020KKK0600M
109	7		00624	FL6225HHH0300
109	8		00624	1C03126HHH0560A
110	1	5305-01-3258388	96906	MS90725-113
110	2	5310-00-9391198	96906	MS21206-8
110	3		12361	6705011350
110	4		12361	6810001989
110	5	5310-00-2256993	96906	MS51922-33
110	6		12361	6705015034
110	7		12361	6810001947
111	1		12361	6372004808
111	2	4730-00-0504208	96906	MS15003-1
111	3		13174	721-FSO-04
111	4		12361	6372002971
111	5		12361	7199001692
111	6	5305-00-7286291	96906	MS51973-74
111	7		12361	6701000282
111	8		7W469	75-1740-699-050-FB
111	9		7W469	552-699
111	10		7W469	APR342
111	11		02697	2-342-N300-90
111	12		7W469	1952
111	13		09257	39-RG-03-625-A42
111	14		12361	6372002500
111	15		02697	S510362S124D2041
111	16		7W469	PWR-1020
111	17		12361	7754000143
111	18		02697	2-439-N300-90
111	19		12361	676800202B
111	20		12361	7199001692
112	1		10129	2983873
112	2		12361	9926103960
112	3		12361	9926103961
112	4		12361	9926106100
112	5		12361	9926100577
112	6		12361	9926106096
112	7		12361	9926103955
112	8	5365-01-3793255	1F086	2014N674
112	9		12361	9926106101
112	10		12361	9926103956
112	11		12361	9926103329
112	12	5330-01-3803585	12361	7755010000
112	13		12361	9926106099
112	14	5330-01-3704306	02697	8-120-N300-90
112	15	5330-00-0976409	02697	2-120-N674-70
112	16	5330-01-0086816	02697	3-920-N674-70
112	17	5330-00-4440850	02697	2-125-N674-70

SECTION IV

CROSS REFERENCE INDEXES

FIGURE AND ITEM NUMBER INDEX

FIG	ITEM	STOCK NUMBER	FSCM	PART NUMBER
112	18	5330-01-1496008	02697	8-125-N300-9
112	19		12361	9926106097
112	20	5330-01-0994704	02697	3-914-N674-70
112	21		12361	9926106098
112	22		12361	9926104032
112	23		12361	9926103965
112	24		12361	9926104033
112	25	5330-00-8550538	94033	G80P16632-2
113	1		12361	6372003304
113	2		12361	6372002648
113	3	5305-00-7286291	96906	MS51973-74
113	4		12361	6701000213
113	5		7W469	75-1740-449-050-FB
113	6		02697	2-335-N300-90
113	7		7W469	ARP335
113	8		12361	6910010179
113	9		7W469	1952
113	10		7W469	PSS-1006
113	11		12361	6372002619
113	12		02697	S510300S124D2041
113	13		12361	6705012692
113	14	5305-00-9474354	80204	B1821BHO75C300N
113	15		7W469	PWR-1019
113	16		02697	2-346-N300-90
113	17		7W469	ARP346
113	18		12361	6768001939
114	1	4820-01-2527462	10129	982611
114	2		12361	7785161600
114	3		10129	363666
114	4		10129	356963
114	5	5330-01-0994704	02697	3-914-N674-70
114	6	5330-01-0086816	02697	3-920-N674-70
114	7	5330-00-4440850	02697	2-125-N674-70
114	8	5330-01-1496008	02697	8-125-N300-9
114	9	5330-01-3704306	02697	8-120-N300-90
114	10	5330-00-0976409	02697	2-120-N674-70
114	11	5340-01-1646899	10129	356267
114	12		10129	493303
114	13		10129	356324
114	14		10129	490618
114	15	5330-00-1499152	77521	408870
114	16	3110-01-2897490	10129	401069
114	17	5360-00-9648425	10129	407816
114	18		10129	356964
114	19	5330-01-1041093	02697	3-906-N552-90
115	1		12361	2114600124
115	2		12361	7258000673
115	3		12361	7300000336
115	4	5340-01-1765941	18265	P1-5-2326

SECTION IV

CROSS REFERENCE INDEXES

FIGURE AND ITEM NUMBER INDEX

FIG	ITEM	STOCK NUMBER	FSCM	PART NUMBER
115	5		12361	7755365000
115	6		12361	7437000159
115	7		76875	04043-TYPE BW-10
115	8	5305-01-3258388	96906	MS90725-113
115	9		12361	7444040031
115	10	5310-00-9391198	96906	MS21206-8
115	11	5310-00-2256993	96906	MS51922-33
115	12	5310-00-0874652	96906	MS51922-17
115	13	5310-00-0806004	96906	MS27183-14
115	14		12361	2114100115
116	1		12361	7790161653
116	2	5310-00-6379541	96906	MS35338-46
116	3	5310-00-0806004	96906	MS27183-14
116	4	2930-01-1896705	93480	65032-2
116	5		64198	S1000
116	6	6105-01-1909978	64198	1000-A
116	7		64198	1000-Z
116	8		64198	1000-J
116	9		64198	1000-B
117	1	5306-00-2264825	96906	MS90728-32
117	2	5310-00-4079566	96906	MS35338-45
117	3		12361	9333101422
117	4		12361	7850000064
117	5	5310-00-0806004	96906	MS27183-14
117	6	5305-00-0680510	96906	MS90728-60
117	7		12361	9333101431
117	8		12361	3486000135
117	9		12361	3486000212
117	10		12361	9333101840
117	11		12361	9333101921
117	12		12361	9333101922
117	13		12361	9333101923
117	14		12361	9333101925
117	15		12361	9333101916
117	16		12361	9333101924
118	1		12361	2114900728
118	2		12361	2114900730
118	3		12361	4114900088
118	4		12361	4114900116
118	5	5310-01-1246063	96906	MS21206-10
118	6	5305-00-7247218	80204	B1821BHO63CIOON
118	7	5305-00-9932459	96906	MS35207-283
118	8		12361	6671000262
118	9		12361	6689000746
118	10	5306-00-2264825	80204	B1821BHO31CO75N
118	11	5310-01-0885810	96906	MS21206-5
118	12		12361	6705011023
118	13	4730-00-1720034	96906	MS15003-6
118	14		12361	2114900130

SECTION IV

CROSS REFERENCE INDEXES

FIGURE AND ITEM NUMBER INDEX

FIG	ITEM	STOCK NUMBER	FSCM	PART NUMBER
118	15	5305-00-7215492	80204	B1821BH038C063N
118	16	5310-01-0784919	96906	MS21206-6
118	17		12361	6705011330
118	18	5305-01-1718670	12361	7785221874
118	19		12361	4114900090
118	20		12361	6705006599
118	21		12361	6671000236
118	22		12361	6705010969
118	23		96906	MS35224-84
119	1		12361	2114900084
119	2		12361	6718000435
119	3	3120-01-2887770	12361	7199001647
119	4		12361	6199001683
119	5	4730-00-0504208	96906	MS15003-1
119	6		12361	6199001691
119	7		12361	6810001961
119	8	5306-01-2063141	75535	S-293-1-2X3-1-4
119	9	3120-01-2042202	12361	6199001672
119	10	5310-01-0747032	96906	MS21206-12
119	11		12361	6208060606
119	12	5305-01-2967813	96906	MS90725-183
119	13		12361	6810001962
119	14		09332	C630RSP-8LYDIT
119	15		12361	2114900175
119	16		12361	2114900158
119	17		09332	C6-43R/8LYDIT
120	1	5305-01-3258388	96906	MS90725-113
120	2	5310-00-9391198	96906	MS21206-8
120	3		12361	6705015034
120	4		12361	6810001947
120	5		12361	6949000548
120	6		12361	6949000549
121	1	5340-01-1104036	19207	12298661
121	2		96906	MS51922-1
121	3	5365-01-3683919	12361	6949000571
121	4	5355-01-3553482	12361	4195900219
121	5	3110-01-3693522	52676	608-2Z-QE6
121	6		12361	7866142120
122	1		12361	2114900154
122	2		12361	6199001689
122	3		12361	2114900084
122	4	3120-01-2887770	12361	7199001647
122	5		12361	6718000435
122	6		12361	6601000290
122	7	3120-01-2886459	12361	6199001690
122	8		12361	2114900111
122	9		96906	MS24665-331
122	10		96906	MS24665-654
122	11	5310-00-4709340	96906	MS35692-97

SECTION IV

CROSS REFERENCE INDEXES

FIGURE AND ITEM NUMBER INDEX

FIG	ITEM	STOCK NUMBER	FSCM	PART NUMBER
122	12	5310-01-0885812	96906	MS21206-9
122	13		76875	T-149
122	14	4030-01-2155476	12361	6539000082
122	15	5340-01-2167355	75535	4-9409
122	16	5305-01-2165638	12361	7110141505
122	17		75535	4-9375
122	18	5360-01-2179510	75535	4-9768
122	19		96906	MS51922-1
122	20		12361	6810001968
122	21	4730-00-0504208	96906	MS15003-1
122	22	5305-00-0504212	96906	MS90725-186
122	23	5310-01-0747032	96906	MS21206-12
122	24	3120-01-2042202	12361	6199001672
122	25	5306-01-2063141	75535	7099000493
122	26		12361	6810001969
122	27		12361	7705002878
122	28		96906	MS24619-2
122	29		12361	7826000091
122	30		12361	7781030134
123	1	5305-00-9474354	80204	B1821BHO75C300N
123	2		12361	6705010444
123	3	5310-01-0747032	96906	MS21206-12
123	4	5310-00-7638921	96906	MS51967-23
124	1		12361	6974000834
124	2		12361	6059000264
124	3	5305-00-0712505	80204	B1821BH025C088N
124	4	5310-00-9338121	96906	MS35338-139
124	5	5310-00-8094058	96906	MS27183-10
124	6		12361	6324000101
124	7	5305-00-0680502	96906	MS90725-6
124	8		99103	7910010051
124	9		00624	FGIO11EEE0300K
124	10	4730-01-0920126	81343	4-4 070320C
124	11	5330-01-1554277	09605	853181952
124	12		00624	FG1556EEE0280
124	13	4730-00-8111848	01276	2062-4-4S
124	14	5330-01-1554277	09605	853181952
124	15		00624	851-FSO-06X06
124	16	5330-01-1988439	00624	22617-6
124	17	4730-00-2033831	01276	1290-6S
124	18	4730-01-1739258	00624	221501-6-4S
124	19	4730-00-6473207	96906	MS51504A4
124	20		99103	7910010062
124	21	5330-00-9843808	02697	2-222-N674-70
124	22	4730-00-9898910	01276	4644-20S
124	23	5310-00-2090965	96906	MS35338-47
124	24	5305-00-2693211	96906	MS90725-60
124	25	5305-00-0695583	96906	MS90725-99
124	26	5310-00-8094061	96906	MS27183-15

124	27	5305-00-0712067	80204	B1821BH050C125N
124	28	5310-00-9338778	96906	MS35338-143
124	29		7W469	ARP568-155
124	30	5305-00-2693211	96906	MS90725-60
124	31	5310-01-0885809	96906	MS21206-4
124	32		12361	6547000167
124	33		7W469	35096
124	34		01212	1215
124	35		12361	6910009866
124	36	5315-01-2036490	12361	7569000030
124	37		08768	5100-87
124	38	3010-01-2142460	76474	181932
124	39		12361	6910009864
124	40	3110-00-5165289	52676	6203
124	41		12361	6547000173
124	42	5305-00-2693217	96906	MS90725-67
124	43	5310-00-6419464	70898	100951X031-012-0
124	44	3010-01-2142182	84243	3-65
124	45		24702	CD9-652-389GJJ
124	46	5330-00-0060752	80201	ARP259
124	47		02697	N-260-N674-70
124	48		12361	6701000225
124	49		92830	103-506-390
124	50		12361	6547000192
124	51		12361	6547000745
124	52		02697	N-166-N674-70
124	53	5330-01-2638267	80201	8694-CRWA5
124	54	5305-00-0680511	80204	B1821BH038C125N
124	55		12361	6400000123
124	56		7W469	2-171
124	57		12361	6910009883
124	58		12361	6810001934
124	59		12361	6810001935
124	60		12361	6400000124
124	61		12361	7278000592
124	62	4730-00-0575555	79470	C3169X6
125	1		79410	14-05-659
125	2	3020-01-0998108	79410	14-05-165-001
125	3	5365-00-0388891	80900	XAN102
125	4	5365-01-1009015	79410	14-00-139-022
125	5	3010-01-2266870	64462	14-05-159-009
125	6	3120-01-0994976	79410	95-04-116-01
125	7	3020-01-0992835	79410	14-05-163-001
125	8	3110-01-0987877	32828	AA826
125	9	5315-01-1009195	79410	14-05-042-001
125	10	3040-01-3717362	27995	14-05-659-017
125	11		79410	14-05-193-002
125	12	5365-00-0388891	80900	XAN102
125	13	3010-01-2293879	27995	14-05-159-006

SECTION IV

CROSS REFERENCE INDEXES

FIGURE AND ITEM NUMBER INDEX

FIG	ITEM	STOCK NUMBER	FSCM	PART NUMBER
125	14	3120-01-0994976	79410	95-04-116-01
125	15	3020-01-1006468	79410	14-05-163-002
125	16	5365-01-1009015	79410	14-00-139-022
125	17	5310-01-0989967	79410	95-04-118-01
125	18	5315-01-1024396	79410	14-05-042-002
126	1		16954	700670
126	2		12361	7110182605
126	3		16954	S14-43439
126	4		16954	230-82008
126	5		16954	691-10242
126	6		16954	324-21210
126	7		16954	S14-27029
126	8		16954	034-48643
126	9		16954	034-49976
126	10		16954	034-49978
126	11		16954	034-49977
126	12		16954	S14-29880
126	13		16954	691-10238
126	14		16954	691-10226
126	15		16954	034-59421
126	16		16954	034-71542
126	17		16954	034-49975
126	18		16954	637-00004
126	19		16954	S14-44482
126	20		16954	356-65012
126	21		16954	230-03205
126	22		16954	356-30206
127	1	4820-01-0978658	10129	2987466
127	2		10129	360724
127	3	5330-00-9843772	02697	3-912-N674-70
127	4	5360-01-0990100	10129	405928
127	5		10129	356828
127	6		10129	405290
127	7	5330-00-9843808	02697	2-222-N674-70
127	8		10129	361668
127	9		10129	362368
127	10		10129	361666
127	11		10129	361667
127	12		02697	2-124-N674-70
127	13		10129	400922
127	14		10129	356539
127	15	5330-00-8550538	94033	G80P16632-2
127	16		02697	2-113-N674-70
127	17	4730-01-0663630	10129	400925
127	18		10129	356480
127	19	5330-00-4707961	02697	3-910-N674-70
128	1	5305-01-3258387	96906	MS90725-64
128	2		12361	6974000798
128	3	5310-00-8348732	96906	MS35691-33

SECTION IV

CROSS REFERENCE INDEXES

FIGURE AND ITEM NUMBER INDEX

FIG	ITEM	STOCK NUMBER	FSCM	PART NUMBER
128	4	5310-00-7680318	96906	MS51967-14
128	5	5310-00-4079566	96906	MS35338-45
128	6	5305-00-9836621	96906	MS16997-80
128	7	5305-00-9881727	96906	MS35206-283
128	8		12361	6030002263
128	9		12361	6949000514
128	10		12361	2114900066
128	11		43766	6007-2RS1C3
128	12		12361	4114900075
128	13		12361	6810001931
128	14		12361	6593000093
128	15		12361	2114900065
128	16	5306-00-2258496	96906	MS90725-31
128	17	5310-00-0814219	96906	MS27183-12
128	18	5310-00-9035966	96906	MS51971-1
128	19		12361	6030002264
128	20		12361	2114900067
128	21		96565	G-104
128'	22	4730-00-0504208	96906	MS15003-1
128	23	5310-00-9318167	96906	MS51967-6
128	24		12361	6593000094
128	25	5305-00-7829489	80204	B1821BH038C200N
128	26		12361	2114900064
128	27		12361	6768001747
128	28		12361	6570120800
129	1		12361	2114200044
129	2	5305-00-9397063	96906	MS90725-195
129	3	5310-01-0747032	96906	MS21206-12
129	4	5310-01-2155369	12361	6949000285
129	5		12361	2114200554
129	6		12361	6300000282
129	7	5310-00-6379541	96906	MS35338-46
129	8	5310-00-7320558	96906	MS51967-8
130	1		12361	SK950447
130	2		12361	4114200070
130	3	5310-00-7320558	96906	MS51967-8
130	4	5310-00-6379541	96906	MS35338-46
130	5		12361	SK950448
130	6	4730-00-2784357	57760	68C-42
130	7		12361	6911042881
130	8	5310-00-6419464	70898	100951X031-012-0
130	9		12361	4114100457
130	10	5307-01-1971552	12361	7866162140
130	11		28666	A8-19E5A
130	12	5310-01-0747032	96906	MS21206-12
130	13	5305-01-9990911	96906	MS90728-147
130	14		12361	6650010300
130	15		01121	0000012/F18/FPT
131	1		12361	6734000645

SECTION IV

CROSS REFERENCE INDEXES

FIGURE AND ITEM NUMBER INDEX

FIG	ITEM	STOCK NUMBER	FSCM	PART NUMBER
131	2	5305-00-1879934	96906	MS16997-142
131	3	5310-00-5845272	96906	MS35338-48
131	4	5330-00-1448220	02697	2-152-N674-70
131	5	5305-01-3870114	96906	MS90725-70
131	6	5305-00-0712078	80204	B1821BH050C375N
131	7	5310-00-9391198	96906	MS21206-8
131	8	5340-01-3686211	12361	6705006610
131	9	5330-01-0155747	02697	2-045-N674-70
131	10	5306-00-2264837	80204	B1821BH031C300N
131	11	5310-00-4079566	96906	MS35338-45
131	12	4810-01-1879460	45543	8013-1
131	13	4730-01-2456912	45543	7826-2
131	14	5330-01-2556360	12361	9926103280
131	15	4820-01-2008883	78357	7080-1
131	16		12361	9926104253
131	17	5330-00-6258831	02697	2-112-N674-70
131	18	5305-00-7167606	80204	B1821BH056C200N
131	19	5310-01-1748767	12361	7949000362
131	20		12361	4114100285
131	21	3120-01-2030043	12361	6200200802
131	22		12361	6490000102
131	23	5340-01-1787447	12361	6258000376
131	24	5305-00-9585258	96906	MS35190-317
131	25		12361	6486002041
131	26		12361	6650030520
131	27	4730-00-2534413	96906	MS39230-3
131	28		12361	7444030250
131	29		12361	6650020200
132	1		73047	SIAQ3325ZT
132	2	3110-01-0624876	73047	1200301
132	3	3020-01-1084083	73047	1400066
132	4		73047	S1AQ
132	5	5365-01-1091961	73047	910006
132	6		73047	1900907
132	7	3110-00-4838770	60038	JM205149
132	8	3110-00-4776737	60038	JM205110
132	9	4730-01-1074577	73047	950002
132	10		73047	1500617
132	11	3110-01-0341889	73047	1500803
132	12	3110-01-0314154	10988	A61447
132	13	5330-01-1087238	73047	1501301
132	14		73047	1500102
132	15	5330-01-1088415	73047	1940001
132	16	4730-01-1074578	73047	950001
132	17		73047	1200026
132	18	2530-01-1072221	73047	1200503
132	19		73047	1200310
132	20		73047	1200803
132	21	5365-01-1096376	73047	1201002

SECTION IV

CROSS REFERENCE INDEXES

FIGURE AND ITEM NUMBER INDEX

FIG	ITEM	STOCK NUMBER	FSCM	PART NUMBER
132	22		73047	1300026
132	23	5315-00-6646213	96906	MS16562-232
132	24	3040-01-1075641	73047	1200101
132	25		73047	11000124
132	26		73047	1200309
132	27		73047	1500071
132	28		73047	1500405
132	29	5306-01-1112660	73047	1930201
132	30	5306-01-1088222	73047	930101
133	1		12361	6188000697
133	2		96906	MS90728-68
133	3	5310-01-0784919	96906	MS21206-6
133	4	3810-01-1702511	12361	6547000133
133	5	5360-01-1717976	12361	7834000138
133	6		3F317	991541
133	7	3810-01-1715074	12361	6701000144
133	8	5365-01-1695434	12361	6372001332
133	9	5365-01-1716459	12361	6705007946
133	10	2530-01-0969036	12361	7188000095
133	11	5365-01-1716458	12361	6705007126
133	12	3040-01-1720744	12361	6810001611
133	13		43991	6205-2RSR-C3L12
133	14	2530-01-1702510	12361	6547000134
133	15		12361	6794001620
134	1		96151	101-1566-009
134	2	5306-00-3404740	96151	5389-3
134	3	4730-01-0664024	96151	9072-3
134	4		12361	9632100660
134	5	5310-01-2929499	96151	14488
134	6	5340-01-1703168	96151	7461
134	7	5330-00-1373204	02697	2-040-N674-70
134	8		96151	8277-26
134	9	5365-01-0392812	96151	7358
134	10	4320-00-1140953	96151	616
134	11		96151	22230-3
134	12	3040-01-0656171	96151	7360-2
134	13	5330-01-3293800	96151	250001-011
134	14	5365-01-3293727	96151	22229
134	15	3110-00-9366097	96151	7537
134	16	3110-00-7348247	73460	7462
134	17	5330-01-0784503	02697	2-132-N674-70
134	18	5330-01-3063438	96151	9057-14
134	19	5365-01-3010504	96151	22002
134	20		96151	22000-1
134	21	5305-01-3870087	96151	16292-088
134	22	5330-01-2454102	96151	9121-2
135	1		12361	6364002398
135	2		12361	6199001798
135	3	4730-01-1175649	01276	213-2266-12-12

SECTION IV

CROSS REFERENCE INDEXES

FIGURE AND ITEM NUMBER INDEX

FIG	ITEM	STOCK NUMBER	FSCM	PART NUMBER
135	4	5330-00-2287196	00624	22617-12
135	5	4730-00-7105571	01276	202702-12-12S
135	6	5330-00-2287196	00624	22617-12
135	7	4730-00-1863845	00624	202702-10-8S
135	8	5330-01-0404772	00624	22617-10
135	9		00624	202702-6-6S
135	10	5330-01-1988439	00624	22617-6
135	11	4730-00-9258039	00624	202702-12-8S
135	12	5330-00-2287196	00624	22617-12
135	13	5310-01-0885809	96906	MS21206-4
135	14	5305-01-3258387	96906	MS90725-64
135	15	5305-00-0712071	80204	B1821BH050C200N
135	16	5310-00-8348732	96906	MS35691-33
136	1		12361	6364002399
136	2		12361	6705010905
136	3	5305-00-2693211	96906	MS90725-60
136	4		12361	6830000060
136	5		12361	6274000669
136	6		3M915	329-6
136	7		12361	6705011300
136	8	5310-00-6379541	96906	MS35338-46
136	9		7W469	PUC-94-0441
136	10	5330-00-4388685	02697	2-159-N674-70
136	11		7W469	PPR1047-714
137	1		12361	7753001372
137	2		52729	RC13117
137	3		52729	RC13169
137	4	5306-00-2258496	96906	MS90725-31
137	5		52729	RCFA011064-H
137	6		52729	RC13282
137	7		52729	RC13077
137	8	5940-00-8949225	30119	30-211
137	9		52729	RC8010F
137	10		52729	ACPA008066
137	11		52729	RC861A-14GR5
137	12	5310-01-2852583	52729	RC13029-8
137	13		52729	RC8191
137	14		52729	RCPA008064
137	15		52729	RC863A
137	16		52729	RCA0000865A
137	17		52729	RCPA008555
137	18	5365-01-2855962	52729	RC 863
137	19	3040-01-2934470	52729	RC80441
137	20		52729	RCK8A41
137	21	5305-01-2840748	12361	7785140800
137	22	5977-01-2845595	52729	RC8631
137	23	5360-01-2840694	52729	RCPA008612
137	24		52729	RCAA008005P
137	25		52729	RCPA008082

SECTION IV

CROSS REFERENCE INDEXES

FIGURE AND ITEM NUMBER INDEX

FIG	ITEM	STOCK NUMBER	FSCM	PART NUMBER
137	26	5940-01-2843867	52729	RC 8022
137	27		52729	RCFA008024
137	28		52729	P714305
137	29	3120-01-2850509	52729	RC80657A
137	30	3110-01-2881003	52729	RC80657B
137	31	5930-01-2856598	52729	RC80435
137	32		52729	RCAA080444
137	33		52729	RCPA008546
137	34	5365-01-2848078	52729	RC 8547
137	35	5360-01-2841338	52729	RC80449
137	36		52729	P42510607
137	37		52729	RC80428
137	38		52729	RC80427-77
137	39		52729	RC80560B
137	40		52729	RCFA008084VD
137	41	5310-00-8807744	96906	MS51967-5
137	42		52729	P854E08750
137	43		52729	9364100966
137	44		52729	RCAA090825
138	1		OJ2G4	7348000667
138	2		OJ2G4	A417T
138	3		OJ2G4	817S
138	4	5305-00-9932461	96906	MS35207-281
138	5	5310-00-9338121	96906	MS35338-139
KITS			1F086	D7AZ-7153A
KITS			12361	7373000076
KITS			12361	9752100726
KITS			12361	9752100726
KITS			12361	9752100968
KITS			12361	9752100968
KITS			12361	9752100553
KITS			16954	S14-29879
KITS			29260	660553001
KITS			29260	660552001
KITS		3040-01-2522658	12361	9752100550
KITS		3810-01-1715066	12361	9752100402
KITS		3810-01-2885824	12361	9752100628
KITS		3950-01-2518401	12361	9752100566
KITS		4820-01-0978419	12361	9752100115
KITS		4820-01-0978654	12361	9752100121
KITS		4820-01-3350143	12361	9752100716
KITS		5330-01-3161440	96151	60540
KITS		5330-01-3370947	12361	9752100648

By Order of the Secretary of the Army:

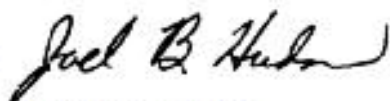
Official 

JOEL B. HUDSON
*Administrative Assistant to the
Secretary of the Army*
03714

DENNIS J. REIMER
*General, United States Army
Chief of Staff*

DISTRIBUTION:

To be distributed in accordance with the initial distribution number (IDN) 256446 requirements for TM 10-3950-672-24P.

RECOMMENDED CHANGES TO EQUIPMENT TECHNICAL PUBLICATIONS

 <div style="border: 1px solid black; border-radius: 15px; padding: 5px; display: inline-block; margin-left: 10px;"> <p style="margin: 0;"><i>THEN...JOT DOWN THE DOPE ABOUT IT ON THIS FORM. CAREFULLY TEAR IT OUT, FOLD IT AND DROP IT IN THE MAIL.</i></p> </div>		SOMETHING WRONG WITH PUBLICATION		
		FROM: (PRINT YOUR UNIT'S COMPLETE ADDRESS)		
PUBLICATION NUMBER		DATE SENT		
PUBLICATION DATE		PUBLICATION TITLE		
BE EXACT PIN-POINT WHERE IT IS				
PAGE NO.	PARA-GRAPH	FIGURE NO.	TABLE NO.	<p style="text-align: center; font-weight: bold;">IN THIS SPACE, TELL WHAT IS WRONG AND WHAT SHOULD BE DONE ABOUT IT.</p>
PRINTED NAME, GRADE OR TITLE AND TELEPHONE NUMBER			SIGN HERE	

The Metric System and Equivalents

Linear Measure

1 centimeter = 10 millimeters = .39 inch
 1 decimeter = 10 centimeters = 3.94 inches
 1 meter = 10 decimeters = 39.37 inches
 1 dekameter = 10 meters = 32.8 feet
 1 hectometer = 10 dekameters = 328.08 feet
 1 kilometer = 10 hectometers = 3,280.8 feet

Weights

1 centigram = 10 milligrams = .15 grain
 1 decigram = 10 centigrams = 1.54 grains
 1 gram = 10 decigrams = .035 ounce
 1 decagram = 10 grams = .35 ounce
 1 hectogram = 10 decagrams = 3.52 ounces
 1 kilogram = 10 hectograms = 2.2 pounds
 1 quintal = 100 kilograms = 220.46 pounds
 1 metric ton = 10 quintals = 1.1 short tons

Liquid Measure

1 centiliter = 10 milliliters = .34 fl. ounce
 1 deciliter = 10 centiliters = 3.38 fl. ounces
 1 liter = 10 deciliters = 33.81 fl. ounces
 1 dekaliter = 10 liters = 2.64 gallons
 1 hectoliter = 10 dekaliters = 26.42 gallons
 1 kiloliter = 10 hectoliters = 264.18 gallons

Square Measure

1 sq. centimeter = 100 sq. millimeters = .155 sq. inch
 1 sq. decimeter = 100 sq. centimeters = 15.5 sq. inches
 1 sq. meter (centare) = 100 sq. decimeters = 10.76 sq. feet
 1 sq. dekameter (are) = 100 sq. meters = 1,076.4 sq. feet
 1 sq. hectometer (hectare) = 100 sq. dekameters = 2.47 acres
 1 sq. kilometer = 100 sq. hectometers = .386 sq. mile

Cubic Measure

1 cu. centimeter = 1000 cu. millimeters = .06 cu. inch
 1 cu. decimeter = 1000 cu. centimeters = 61.02 cu. inches
 1 cu. meter = 1000 cu. decimeters = 35.31 cu. feet

Approximate Conversion Factors

<i>To change</i>	<i>To</i>	<i>Multiply by</i>	<i>To change</i>	<i>To</i>	<i>Multiply by</i>
inches	centimeters	2.540	ounce-inches	Newton-meters	.007062
feet	meters	.305	centimeters	inches	.394
yards	meters	.914	meters	feet	3.280
miles	kilometers	1.609	meters	yards	1.094
square inches	square centimeters	6.451	kilometers	miles	.621
square feet	square meters	.093	square centimeters	square inches	.155
square yards	square meters	.836	square meters	square feet	10.764
square miles	square kilometers	2.590	square meters	square yards	1.196
acres	square hectometers	.405	square kilometers	square miles	.386
cubic feet	cubic meters	.028	square hectometers	acres	2.471
cubic yards	cubic meters	.765	cubic meters	cubic feet	35.315
fluid ounces	milliliters	29.573	cubic meters	cubic yards	1.308
pints	liters	.473	milliliters	fluid ounces	.034
quarts	liters	.946	liters	pints	2.113
gallons	liters	3.785	liters	quarts	1.057
ounces	grams	28.349	liters	gallons	.264
pounds	kilograms	.454	grams	ounces	.035
short tons	metric tons	.907	kilograms	pounds	2.205
pound-feet	Newton-meters	1.356	metric tons	short tons	1.102
pound-inches	Newton-meters	.11296			

Temperature (Exact)

°F	Fahrenheit temperature	5/9 (after subtracting 32)	Celsius temperature	°C
----	------------------------	----------------------------	---------------------	----

This fine document...

Was brought to you by me:



[Liberated Manuals -- free army and government manuals](#)

Why do I do it? I am tired of sleazy CD-ROM sellers, who take publicly available information, slap “watermarks” and other junk on it, and sell it. Those masters of search engine manipulation make sure that their sites that sell free information, come up first in search engines. They did not create it... They did not even scan it... Why should they get your money? Why are not letting you give those free manuals to your friends?

I am setting this document FREE. This document was made by the US Government and is NOT protected by Copyright. Feel free to share, republish, sell and so on.

I am not asking you for donations, fees or handouts. If you can, please provide a link to liberatedmanuals.com, so that free manuals come up first in search engines:

<A HREF=<http://www.liberatedmanuals.com/>>Free Military and Government Manuals

- Sincerely
Igor Chudov
<http://igor.chudov.com/>
- [Chicago Machinery Movers](#)