

TECHNICAL MANUAL  
UNIT, DIRECT SUPPORT, AND GENERAL SUPPORT  
MAINTENANCE REPAIR PARTS AND  
SPECIAL TOOLS LISTS

TRUCK, FORKLIFT: GASOLINE ENGINE,  
PNEUMATIC TIRES, 6000 LB  
CAPACITY, 173 IN. LIFT

BAKER MODEL FJF-060

**(NSN 3930-00-235-4674)**

ARMY MODEL MHE210

This manual supersedes TM 10-3930-622-20P, dated 10 March 1971  
and TM 10-3930-622-35P, 10 March 1971, and all changes.

Approved for public release, distribution is unlimited

---

HEADQUARTERS, DEPARTMENT OF THE ARMY

**AUGUST 1992**

CHANGE  
NO. 1

HEADQUARTERS  
DEPARTMENT OF THE ARMY  
Washington D.C., 24 May 1993

**UNIT, DIRECT SUPPORT, AND GENERAL SUPPORT  
MAINTENANCE REPAIR PARTS AND  
SPECIAL TOOLS LISTS**

**TRUCK, FORKLIFT. GASOLINE ENGINE,  
PNEUMATIC TIRES, 6000 LB  
CAPACITY, 173 IN. LIFT**

BAKER MODEL FJF-060

**(NSN 3930-00-235-4674)**

ARMY MODEL MHE210

Current as of 12 March 1993

TM 10-3930-622-24P, dated 26 August 1992, is changed as follows:

1. Remove old pages and insert new pages.
2. New or changed material is indicated by an asterisk or by a vertical bar in the margin of the page.

**Remove Pages**

*1-1 through Figure 3  
4-1 through Figure 7  
8-1 and Figure 9  
14-1 and Figure 15  
17-1 and Figure 18  
22-1 through Figure 24  
26-1 and Figure 27  
28-1 through Figure 31  
32-1 and Figure 33  
34-1 through Figure 36  
37-1 and Figure 38  
39-1 through 40-2  
41-1 through Figure 44  
45-1 and 45-2  
46-1 and 46-2  
47-1 through Figure 50  
Figure 52  
54-1 through 57-2  
58-1 through 59-2  
62-1 through 65-2  
68-1 through 69-2  
Kits- 1 and Kits-2  
I-1 through 1-61*

**Insert Pages**

*1-1 through Figure 3  
4-1 through Figure 7  
8-1 and Figure 9  
14-1 and Figure 15  
17-1 and Figure 18  
22-1 through Figure 24  
26-1 and Figure 27  
28-1 through Figure 31  
32-1 and Figure 33  
34-1 through Figure 36  
37-1 and Figure 38  
39-1 through 40-2  
41-1 through Figure 44  
45-1 and 45-2  
46-1 and 46-2  
47-1 through Figure 50  
Figure 52  
54-1 through 57-2  
58-1 through 59-2  
62-1 through 65-2  
68-1 through 69-2  
Kits- 1 and Kits-2  
I-1 through 1-61*

3. File this change sheet in front of the publication for reference purposes.

Approved for public release; distribution is unlimited.

By Order of the Secretary of the Army:

Official:

GORDON R. SULLIVAN  
*General, United States Army*  
*Chief of Staff*

MILTON H. HAMILTON  
*Administrative Assistant to the*  
*Secretary of the Army*

Distribution:

To be distributed in accordance with DA Form 12-25-E (Block 5770) requirements for TM10-3930-622-24P.

**UNIT, DIRECT SUPPORT, AND GENERAL SUPPORT  
MAINTENANCE REPAIR PARTS AND  
SPECIAL TOOLS LISTS**

**TRUCK, FORKLIFT. GASOLINE ENGINE,  
PNEUMATIC TIRES, 6000 LB  
CAPACITY, 173 IN. LIFT**

BAKER MODEL FJF-O80

**(NSN 3930-00-235-4674)**

**ARMY MODEL MHE210**

Current u of 21 February 1992

**REPORTING ERRORS AND RECOMMENDING IMPROVEMENTS**

You can help Improve this manual. If you find any mistakes or If you know of a way to Improve the procedures, please let us know. Mail your letter, DA Form 2028 (Recommended Changes to Publications and Blank Forms), or DA Form 2028-2, located in the back of this manual, direct to: Commander, U.S. Army Tank-Automotive Command, ATTN: AMSTA-MB, Warren, MI 48397-5000. A reply will be furnished to you.

Approved for public release; distribution Is unlimited.

**TABLE OF CONTENTS**

	Page	Illus Fig
SECTION I. INTRODUCTION	1	
SECTION II. REPAIR PARTS UST	1-1	
GROUP 01 ENGINE		
0100 - ENGINE ASSEMBLY .....	1-1	
ENGINE MOUNTS .....	1-1	1
0101 - CRANKCASE. BLOCK. CYLINDER HEAD .....	2-1	
CYLINDER BLOCK AND CRANKCASE .....	2-1	2
CYLINDER HEAD .....	3-1	3
0102 - CRANKSHAFT .....	4-1	
CRANKSHAFT AND BEARING .....	4-1	4
0103 - FLYWHEEL ASSEMBLY .....	5-1	
FLYWHEEL AND FLYWHEEL HOUSING .....	5-1	5
0104 - PISTONS AND CONNECTING RODS.....	6-1	
PISTONS, PISTON RINGS, AND CONNECTING RODS.....	6-1	6

\*This manual supersedes TM 10-3930-622-20P, dated 10 March 1971 and TM 10-3930422-35P, dated 10 March 1971, and all changes

TABLE OF CONTENTS (Con't)

	Page	Illus Fig
0105 - VALVES, CAMSHAFTS, AND TIMING SYSTEM.....	7-1	
TIMING GEAR FRONT COVER .....	7-1	7
VALVES, CAMSHAFT, AND TIMING GEAR .....	8-1	8
0106 - ENGINE LUBRICATION SYSTEM.....	9-1	
LUBRICATING OIL LEVEL INDICATOR AND FILLER TUBE .....	9-1	9
LUBRICATING OIL PUMP.....	10-1	10
POSITIVE CRANKCASE VENTILATION VALVE AND TUBING .....	11-1	11
LUBRICATION OIL FILTER.....	12-1	12
OIL PAN AND OIL PUMP SCREEN .....	13-1	13
0108 - MANIFOLDS.....	14-1	
EXHAUST AND INTAKE MANIFOLDS.....	14-1	14
0125 - ACCESSORY DRIVE ASSEMBLY .....	15-1	
HYDRAULIC PUMP DRIVE .....	15-1	15
 GROUP 02		
CLUTCH		
0203 - FLUID COUPLING, TORQUE CONVERTER.....	16-1	
FLUID TORQUE CONVERTER CLUTCH.....	16-1	16
 GROUP 03		
FUEL SYSTEM		
0301 - CARBURETOR, FUEL INJECTOR.....	17-1	
CARBURETOR.....	17-1	17
0302 - FUEL PUMPS.....	18-1	
FUEL PUMP .....	18-1	18
0304 - AIR CLEANER .....	19-1	
AIRCLEANER.....	19-1	19
0306 - TANKS, ULINES, FITTINGS, HEADERS.....	20-1	
FUEL TANK AND LINES .....	20-1	20
0308 - ENGINE SPEED GOVERNOR AND CONTROLS.....	21-1	
ENGINE SPEED CONTROL GOVERNOR.....	21-1	21
0312 - ACCELERATOR, THROTTLE, OR CHOKE CONTROLS.....	22-1	
ACCELERATOR PEDAL AND LINKAGE, AND CHOKE CONTROL.....	22-1	22
 GROUP 04		
EXHAUST SYSTEM		
0401 - MUFFLER AND PIPES.....	23-1	
EXHAUST SYSTEM.....	23-1	23
 GROUP 05		
COOLING SYSTEM		
0501 - RADIATOR, EVAPORATIVE COOLER, OR HEAT EXCHANGER.....	24-1	
RADIATOR .....	24-1	24
0503 - WATER MANIFOLD, HEADERS, THERMOSTATS, AND HOUSING .....	25-1	
GASKET .....		
COOLANT THERMOSTAT AND HOUSING.....	25-1	25
0504 - WATER PUMP.....	26-1	
COOLANT PUMP .....	26-1	26
0505 - FAN ASSEMBLY.....	27-1	
COOLANT FAN.....	27-1	27
 GROUP 06		
ELECTRICAL SYSTEM		
0601 - GENERATOR, ALTERNATOR .....	28-1	
ENGINE GENERATOR.....	28-1	28

TABLE OF CONTENTS (Con't)

	Page	Illus Fig
0603 - STARTING MOTOR.....	29-1	
STARTER MOTOR.....	29-1	29
0605 - IGNITION COMPONENTS.....	30-1	
IGNITION DISTRIBUTOR AND SPARK PLUGS.....	30-1	30
0607 - INSTRUMENT OR ENGINE CONTROL PANEL.....	31-1	
INSTRUMENT CLUSTER AND CONTROL SWITCH.....	31-1	31
0609 - LIGHTS.....	32-1	
FLOODLIGHT AND COMBINATION STOPLIGHT-TAILLIGHT.....	32-1	32
0610 - SENDING UNITS AND WARNING SWITCHES.....	33-1	
INSTRUMENT SENDING UNITS.....	33-1	33
0612 - BATTERIES, STORAGE.....	34-1	
BATTERY.....	34-1	34
0613 - HULL OR CHASSIS WIRING HARNESS.....	35-1	
TRUCK CHASSIS WIRING HARNESS AND CLAMPS.....	35-1	35
 GROUP 07		
TRANSMISSION		
0700 - TRANSMISSION ASSEMBLY.....	36-1	
TRANSMISSION.....	36-1	36
0701 - TRANSMISSION SHAFTS.....	37-1	
TRANSMISSION SHAFTS AND GEARS.....	37-1	37
0703 - TRANSMISSION CLUTCH AND CLUTCH CONTROLS.....	38-1	
TRANSMISSION DIRECTION CONTROL DRIVE CLUTCH.....	38-1	38
0705 - TRANSMISSION SHIFTING COMPONENTS.....	39-1	
TRANSMISSION DIRECTION CONTROL AND INCHING VALVE.....	39-1	39
TRANSMISSION SHIFT CONTROL AND INCHING VALVE.....	40-1	40
0721 - COOLERS, PUMPS, MOTORS.....	41-1	
TRANSMISSION OIL PUMP.....	41-1	41
TRANSMISSION AND CLUTCH OIL COOLER LINE.....	42-1	42
 GROUP 09		
PROPELLER, PROPELLER SHAFTS, UNIVERSAL JOINTS, COUPLER, AND CLAMP ASSEMBLY		
0900 - PROPELLER SHAFTS.....	43-1	
PROPELLER SHAFT COUPLER PARTS.....	43-1	43
 GROUP 10		
FRONT AXLE		
1000 - FRONT AXLE ASSEMBLY.....	44-1	
FRONT AXLE ASSEMBLY.....	44-1	44
FRONT DRIVE AXLE.....	45-1	45
1002 - DIFFERENTIAL.....	46-1	
FRONT DRIVE AXLE DIFFERENTIAL.....	46-1	46
 GROUP 11		
REAR AXLE		
1100 - REAR AXLE ASSEMBLY.....	47-1	
REAR AXLE ASSEMBLY.....	47-1	47
1104 - STEERING, SIDESHIFT, AND WHEEL LEANING MECHANISM.....	48-1	
REAR AXLE STEERING MECHANISM.....	48-1	48
 GROUP 12		
BRAKES		
1201 - HANDBRAKES.....	49-1	
HAND PARKING BRAKE.....	49-1	49

TABLE OF CONTENTS (Con't)

	Page	Illus Fig
1202 - SERVICE BRAKES.....	50-1	
FRONT AXLE HYDRAULIC BRAKE.....	50-1	50
1204 - HYDRAUUC BRAKE SYSTEM.....	51-1	
HYDRAUUC BRAKE SYSTEM.....	51-1	51
MASTER CYLINDER.....	52-1	52
 GROUP 13		
WHEELS AND TRACKS		
1311 - WHEEL ASSEMBLY.....	53-1	
REAR AXLE, SINGLE WHEEL.....	53-1	53
FRONT AXLE, DUAL WHEEL.....	54-1	54
1313 - TIRES, TUBES, TIRE CHAINS.....	55-1	
TIRE AND TUBE.....	55-1	55
 GROUP 14		
STEERING		
1401 - MECHANICAL STEERING GEAR ASSEMBLY.....	56-1	
STEERING ASSEMBLY.....	56-1	56
1407 - POWER STEERING GEAR ASSEMBLY.....	57-1	
STEERING GEAR ASSEMBLY.....	57-1	57
1411 - HOSES, LINES, FITTINGS.....	58-1	
POWER ASSIST STEERING BOOSTER HYDRAULIC LINES.....	58-1	58
1412 - HYDRAULIC OR AIR CYLINDERS.....	59-1	
POWER STEERING BOOSTER CYLINDER.....	59-1	59
 GROUP 15		
FRAME, TOWING ATTACHMENTS, DRAWBARS, AND ARTICULATION SYSTEMS		
1502 - COUNTERWEIGHTS.....	60-1	
LIFT TRUCK COUNTERWEIGHT.....	60-1	60
 GROUP 18		
BODY, CAB, HOOD, AND HULL		
1801 - BODY, CAB, HOOD, AND HULL ASSEMBLIES.....	61-1	
ENGINE COMPARTMENT COVERS AND FLOOR PLATE.....	61-1	61
1806 - UPHOLSTERY, SEATS, AND CARPETS.....	62-1	
OPERATOR'S SEAT.....	62-1	62
 GROUP 21		
BUMPERS, GUARDS, AND MARINE FENDERS		
2101 - BUMPERS, BRACKETS, GUARDS, AND PROTECTIVE DEVICES.....	63-1	
OPERATOR'S OVERHEAD SAFETY GUARD.....	63-1	63
 GROUP 24		
HYDRAULIC AND FLUID SYSTEMS		
2401 - PUMP AND MOTOR.....	64-1	
HYDRAULIC PUMP.....	64-1	64
2402 - MANIFOLD AND/OR CONTROL VALVES.....	65-1	
HYDRAULIC LIFT AND TILT CONTROL VALVE.....	65-1	65
HYDRAULIC LIFT AND POWER STEERING SUPPLY FLOW DMDER VALVE.....	66-1	66
HYDRAULIC CONTROL VALVE AND CONTROL LEVER.....	67-1	67
2404 - TILT CYLINDERS AND TILT CRANK.....	68-1	
MAST TILT CYLINDER.....	68-1	68
2405 - MAST COLUMN.....	69-1	
HYDRAULIC LIFT CYLINDER AND MAST.....	69-1	69
HYDRAULIC LIFT CYLINDER.....	70-1	70

TABLE OF CONTENTS (Con't)

	Page	Ilus Fig
2408 - STRAINERS, FILTERS, UNES, AND FITTINGS, ETC .....	71-1	
HYDRAUUC SYSTEM AND LINES .....	71-1	71
HYDRAUUC FLUID FILTER .....	72-1	72
GROUP 94      REPAIR KITS		
9401 - REPAIR KITS.....	KIT-1	
REPAIR KITS.....	KIT-1	KIT
GROUP 95      GENERAL USE STANDARDIZED PARTS		
9501 - BULK MATERIEL.....	BULK-1	
BULK MATERIEL.....	BULK-1	BULK
SECTION III.    SPECIAL TOOLS (NOT APPUCABLE)		
SECTION IV.    CROSS-REFERENCE INDEXES		
NATIONAL STOCK NUMBER INDEX.....	I-1	
PART NUMBER INDEX .....	I-10	
FIGURE AND ITEM NUMBER INDEX.....	I-36	

v/(vi Blank)



**UNIT, DIRECT SUPPORT, AND GENERAL SUPPORT  
MAINTENANCE REPAIR PARTS AND  
SPECIAL TOOLS LISTS**

**SECTION I. INTRODUCTION**

**1. Scope.**

This RPSTL lists and authorizes spares and repair parts; special tools; special test, measurement, and diagnostic equipment (TMDE); and other special support equipment required for performance of Unit, Direct Support, and General Support Maintenance of the Forklift Truck. It authorizes the requisitioning, issue, and disposition of spares, repair parts and special tools as indicated by the source, maintenance and recoverability (SMR) codes.

**2. General.**

In addition to Section I. Introduction, this Repair Parts and Special Tools List is divided into the following sections:

a. *Section II. Repair Parts List.* A list of spares and repair parts authorized by this RPSTL for use in the performance of maintenance. The list also includes parts which must be removed for replacement of the authorized parts. Parts lists are composed of functional groups in ascending alphanumeric sequence, with the parts in each group listed in ascending figure and item number sequence. Bulk materials are listed in item name sequence. Repair kits are listed separately in their own functional group within Section II. Repair parts for reparable special tools are also listed in the section. Items listed are shown on the associated illustration(s)/figure(s).

b. *Section III. Special Tools List.* A list of special tools, special TMDE, and other special support equipment authorized by this RPSTL (as indicated by Basis of Issue (BOI) information in DESCRIPTION AND USABLE ON CODE column) for the performance of maintenance.

c. *Section IV Cross-reference Indexes.* A list, in National Item Identification Number (NIIN) sequence, of all National stock numbered items appearing in the listing, followed by a list in alphanumeric sequence of all part numbers appearing in the listings. National stock numbers and part numbers are cross-referenced to each illustration/figure and item number appearance. The

figure and item number Index lists figure and item numbers in alphanumeric sequence and cross-references NSN, CAGE, and part numbers.

**3. Explanation of Columns (Sections II and III).**

a. *ITEM NO. (Column (1)).* Indicates the number used to identify items called out in the illustration.

b. *SMR CODE (Column (2)).* The Source, Maintenance, and Recoverability (SMR) code is a 5-position code containing supply/requisitioning information, maintenance category authorization criteria, and disposition instructions, as shown in the following breakout:

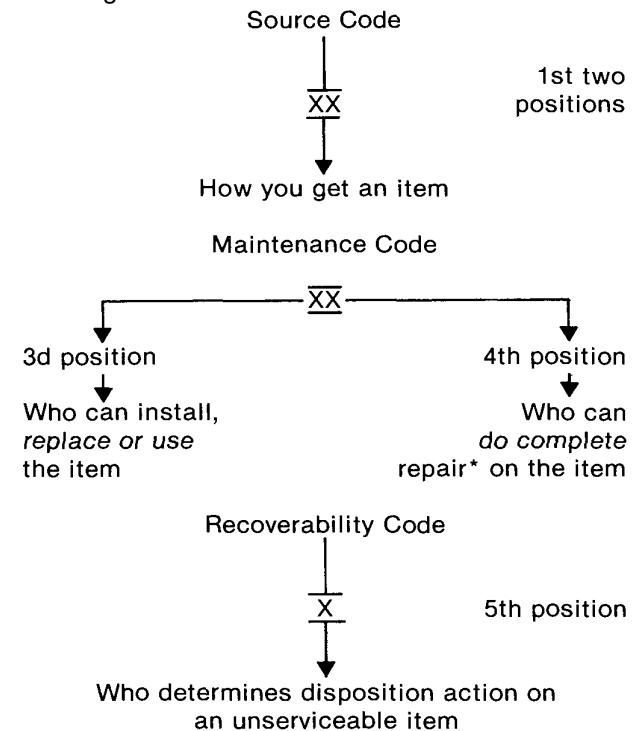

*\*Complete Repair:* Maintenance capacity, capability, and authority to perform all corrective maintenance tasks of the 'Repair' function in a use/user environment in order to restore serviceability to a failed item.

(1) *Source Code.* The source code tells you how to get an item needed for maintenance, repair, or overhaul of an end item/equipment. Explanations of source codes follows:

<u>Code</u>	<u>Application/Explanation</u>	
PA	Stocked items; use the applicable NSN to request/requisition Items with these source codes. They are authorized to the category indicated by the code entered in the 3d position of the SMR code.	number given. XC- Installation drawing, diagram, instruction sheet, field service drawing, that is identified by the manufacturer's part number.
PB		
PC**		
PD		
PE		
PF	** Items coded PC are subject to deterioration.	
PG		
KD	Items with these codes are not to be requested/requisitioned individually. They are part of a kit which is authorized to the maintenance category indicated in the 3d position of the SMR code. The complete kit must be requisitioned and applied.	
KF		
KB		
MO-(Made at UMI AVUM Level)	Items with these codes are not to be requested/requisitioned individually. They must be made from bulk material which is identified by the part number in the DESCRIPTION AND USABLE ON CODE (UOC) column and listed in the Bulk Material group of the repair parts list in this RPSTL. If the item is authorized to you by the 3d position code of the SMR code, but the source code indicates it is made at a higher level, order the item from the higher level of maintenance. Items with these codes are not to be requested/requisitioned individually. The parts that make up the assembled item must be requisitioned or fabricated and assembled at the level of maintenance indicated by the source code. If the 3d position code of the SMR code authorizes you to replace the item, but the source code indicates the item is assembled at a higher level, order the item from the higher level of maintenance.	
MF-(Made at DSI AVUM Level)		
MH-(Made at GS		
ML-(Made at Specialized Repair Activity (SRA))		
MD-(Made at Depot)		
AO-(Assembled by UMI AVUM Level)		
AF-(Assembled by DS/AVIM Level) GS Category		
AL-(Assembled by SRA)		
AD-(Assembled by Depot)		
XA -	Do not requisition an "XA"-coded item. Order its next higher assembly. (Also refer to the NOTE following.)	
XB -	if an "XB" item is not available from salvage, order it using the CAGE and part	

XC- Installation drawing, diagram, instruction sheet, field service drawing, that is identified by the manufacturer's part number.

XD- Item is not stocked. Order an "XD"-coded item through normal supply channels using the CAGE and part number given, if no NSN is available.

**NOTE:** Cannibalization or controlled exchange, when authorized, may be used as a source of supply for items with the above source codes, except for those source coded "XA" or those aircraft support items restricted by requirements of AR 700-42.

(2) **Maintenance Code.** Maintenance codes tell you the level(s) of maintenance authorized to USE and REPAIR support items. The maintenance codes are entered in the third and fourth positions of the SMR code as follows:

(a) The maintenance code entered in the third position tells you the lowest maintenance level authorized to remove, replace, and use an item. The maintenance code entered in the third position will indicate authorization to one of the following levels of maintenance.

<u>Code</u>	<u>Application/Explanation</u>
C -	Crew or operator maintenance done within unit maintenance or aviation unit maintenance.
O -	Unit maintenance or aviation unit category can remove, replace, and use the item.
F -	Direct support or aviation intermediate level can remove, replace, and use the item.
H -	General support level can remove, replace, and use the item.
L -	Specialized repair activity can remove, replace, and use the item.
D -	Depot level can remove, replace, and use the item.

(b) The maintenance code entered in the fourth position tells whether or not the item is to be repaired and identifies the lowest maintenance level with the capability to do complete repair (i.e., perform all authorized repair functions). (NOTE: Some limited repair may be done on the item at a lower level of maintenance, if authorized by the Maintenance Allocation Chart (MAC) and SMR codes.) This position will contain one of the following maintenance codes:

<u>Code</u>	<u>Application/Explanation</u>
O -	Unit maintenance or aviation unit is the lowest level that can do complete repair of the item.
F -	Direct support or aviation intermediate is the lowest level that can do complete repair of the item.

- H - General support is the lowest level that can do complete repair of the item.
- L - Specialized repair activity is the lowest level that can do complete repair of the item.
- D - Depot is the lowest level that can do complete repair of the item.
- Z - Nonreparable. No repair is authorized.
- B - No repair is authorized. (No parts or special tools are authorized for the maintenance of a 'B'-coded item.)

However, the item may be reconditioned by adjusting, lubricating, etc., at the user level.  
 (3) *Recoverability Code*. Recoverability codes are assigned to items to indicate the disposition action on unserviceable items. The recoverability code is entered in the fifth position of the SMR code as follows:

<u>Code</u>	<u>Application/Explanation</u>
Z-	Nonreparable item. When unserviceable, condemn and dispose of the item at the level of maintenance shown in the 3d position of the SMR code.
O-	Reparable item. When uneconomically repairable, condemn and dispose of the item at unit maintenance or aviation unit level.
F-	Reparable item. When uneconomically repairable, condemn and dispose of the item at the direct support or aviation intermediate level.
H-	Reparable item. When uneconomically repairable, condemn and dispose of the item at the general support level.
D-	Reparable item. When beyond lower level repair capability, return to depot. Condemnation and disposal of item not authorized below depot level.
L-	Reparable item. Condemnation and disposal of item not authorized below specialized repair activity (SRA).
A-	Item requires special handling or condemnation procedures because of specific reasons (e.g., precious metal content, high dollar value, critical material, or hazardous material). Refer to appropriate manuals/directives for specific instructions.

c. *CAGEC (Column (3))*. The Commercial and Government Entity (CAGE) Code (C) is a 5-digit alphanumeric code which is used to identify the manufacturer, distributor, or Government agency, etc., that supplies the item.

d. *PART NUMBER (Column (4))*. Indicates the primary number used by the manufacturer (individual, company, firm, corporation, or Government activity), which controls the design and characteristics of the item by means of its engineering drawings, specifications standards, and inspection requirements to identify an item or range of items.

*NOTE*: When you use an NSN to requisition an item, the item you receive may have a different part number from the part ordered.

e. *DESCRIPTION AND USABLE ON CODE (UOC) (Column (5))*. This column includes the following information:

- (1) The Federal item name and, when required, a minimum description to identify the item.
- (2) Physical security classification. Not Applicable
- (3) Items that are included in kits and sets are listed below the name of the kit or set on Figure KIT.
- (4) Spare/repair parts that make up an assembled item are listed immediately following the assembled item line entry.
- (5) Part numbers for bulk materials are referenced in this column in the line item entry for the item to be manufactured/fabricated.
- (6) When the item is not used with all serial numbers of the same model, the effective serial numbers are shown on the last line(s) of the description (before UOC). Not Applicable.
- (7) The usable on code, when applicable (see paragraph 5, Special Information).
- (8) In the Special Tools List section, the basis of issue (BOI) appears as the last line(s) in the entry for each special tool, special TMDE, and other special support equipment. When density of equipment supported exceeds density spread indicated in the basis of issue, the total authorization is increased proportionately.
- (9) The statement "END OF FIGURE" appears just below the last item description in Column 5 for a given figure in both Section II and Section III.

f. *QTY (Column (6))*. The QTY (quantity per figure column) indicates the quantity of the item used in the breakout shown on the illustration/figure, which is prepared for a functional group, sub-functional group, or an assembly. A "V" appearing in this column in lieu of a quantity indicates that the quantity is variable and the quantity may vary from application to application.

**4. Explanation of Columns (Section IV).**

a. *NATIONAL STOCK NUMBER (NSN) INDEX*.

(1) *STOCK NUMBER column*. This column lists the NSN by National item Identification Number (NIIN)

sequence. The NIIN consists of the last nine using  

$$\frac{\text{NSN}}{\text{NIIN}}$$
 digits of the NSN (i.e., 5305-01-674-1467). When this

column to locate an item, ignore the first 4 digits of the NSN. However, the complete NSN should be used when ordering items by stock number.

(2) *FIG. column.* This column lists the number of the figure where the item is identified/located. The figures are in numerical order in Section II and Section III.

(3) *ITEM column.* The item number identifies the item associated with the figure listed in the adjacent FIG. column. This item is also identified by the NSN listed on the same line.

b. *PART NUMBER INDEX.* Part numbers in this index are listed by part number in ascending alphanumeric sequence (i.e., vertical arrangement of letter and number combination which places the first letter or digit of each group in order A through Z, followed by the numbers 0 through 9 and each following letter or digit in like order).

(1) *CAGEC column.* The Commercial and Government Entity (CAGE) Code (C) is a 5-digit alphanumeric code used to identify the manufacturer, distributor, or Government agency, etc., that supplies the item.

(2) *PART NUMBER column.* Indicates the primary number used by the manufacturer (individual, firm, corporation, or Government activity), which controls the design and characteristics of the item by means of its engineering drawings, specifications standards, and inspection requirements to identify an item or range of items.

(3) *STOCK NUMBER column.* This column lists the NSN for the associated part number and manufacturer identified in the PART NUMBER and CAGE columns to the left.

(4) *FIG. column.* This column lists the number of the figure where the item is identified/located in Sections II and III.

(5) *ITEM column.* The item number is that number assigned to the item as it appears in the figure referenced in the adjacent figure number column.

c. *FIGURE AND ITEM NUMBER INDEX.*

(1) *FIG. column.* This column lists the number of the figure where the item is identified/located in Sections II and III.

(2) *ITEM column.* The item number is that number assigned to the item as it appears in the figure referenced in the adjacent figure number column.

(3) *STOCK NUMBER column.* This column lists the NSN for the item.

(4) *CAGEC column.* The Commercial and Government Entity (CAGE) Code (C) is a 5-digit alphanumeric code used to identify the manufacturer, distributor, or Government agency, etc., that supplies the item.

(5) *PART NUMBER column.* Indicates the primary number used by the manufacturer (individual, firm, corporation, or Government activity), which controls the design and characteristics of the item by means of its engineering drawings, specifications standards and inspection requirements to identify an item or range of items.

5. **Special Information.**

a. *USABLE ON CODE.* The usable on code appears in the lower left corner of the Description column heading. Not Applicable.

b. *FABRICATION INSTRUCTIONS.* Bulk materials required to manufacture items are listed in the Bulk Material Functional Group of this RPSTL. Part numbers for bulk materials are also referenced in the Description column of the line item entry for the item to be manufactured/fabricated. Detailed fabrication instructions for items source coded to be manufactured or fabricated are found in TM 10-3930-622-14.

c. *ASSEMBLY INSTRUCTIONS.* Detailed assembly instructions for items source coded to be assembled from component spare/repair parts are found in TM 103930622-14. Items that make up the assembly are listed immediately following the assembly item entry or reference is made to an applicable figure.

d. *KITS.* Line item entries for repair parts kits appear in group 9401 in Section II.

e. *INDEX NUMBERS.* Items which have the word BULK in the figure column will have an index number shown in the item number column. This index number is a cross-reference between the National Stock Number/Part Number Index and the bulk material list in Section II.

f. *ASSOCIATED PUBLICATIONS.* The publications listed below pertain to the Forklift Truck and its components:

<u>Publication</u>	<u>Short Title</u>
LO 103930-622-12	Forklift Truck, MHE210
TM 10-3930-622-14	Forklift Truck, MHE210

6. **How to Locate Repair Parts.**

a. *When National Stock Number or Part Number Is Not Known:*

(1) *First.* Using the table of contents, determine the assembly group or subassembly group to which the

item belongs. This is necessary since figures are prepared for assembly groups and subassembly groups, and listings are divided into the same groups.

(2) *Second.* Find the figure covering the assembly group or subassembly group to which the item belongs.

(3) *Third.* Identify the item on the figure and use the Figure and Item Number Index to find the NSN.

b. *When National Stock Number or Part Number Is Known:*

(1) *First.* Using the National Stock Number or Part Number Index, find the pertinent National Stock Number or Part Number. The NSN Index is in National Item Identification Number (NIIN) sequence (see paragraph 4.a.(1)). The part numbers in the Part Number index are listed in ascending alphanumeric sequence

(see paragraph 4.b). Both Indexes cross-reference you to the Illustration/figure and Item number of the item you are looking for.

(2) *Second.* Turn to the figure and item number, verify that the Item Is the one you're looking for, then locate the item number in the repair parts list for the figure.

**7. Abbreviations.**

For standard abbreviations see MIL-STD-12D, Military Standard Abbreviations for Use on Drawings, Specifications, Standards, and in Technical Documents.

<u>Abbreviations</u>	<u>Explanation</u>
NIIN .....	National item Identification Number (consists of the last 9 digits of the NSN)
RPSTL.....	Repair Parts and Special Tools List

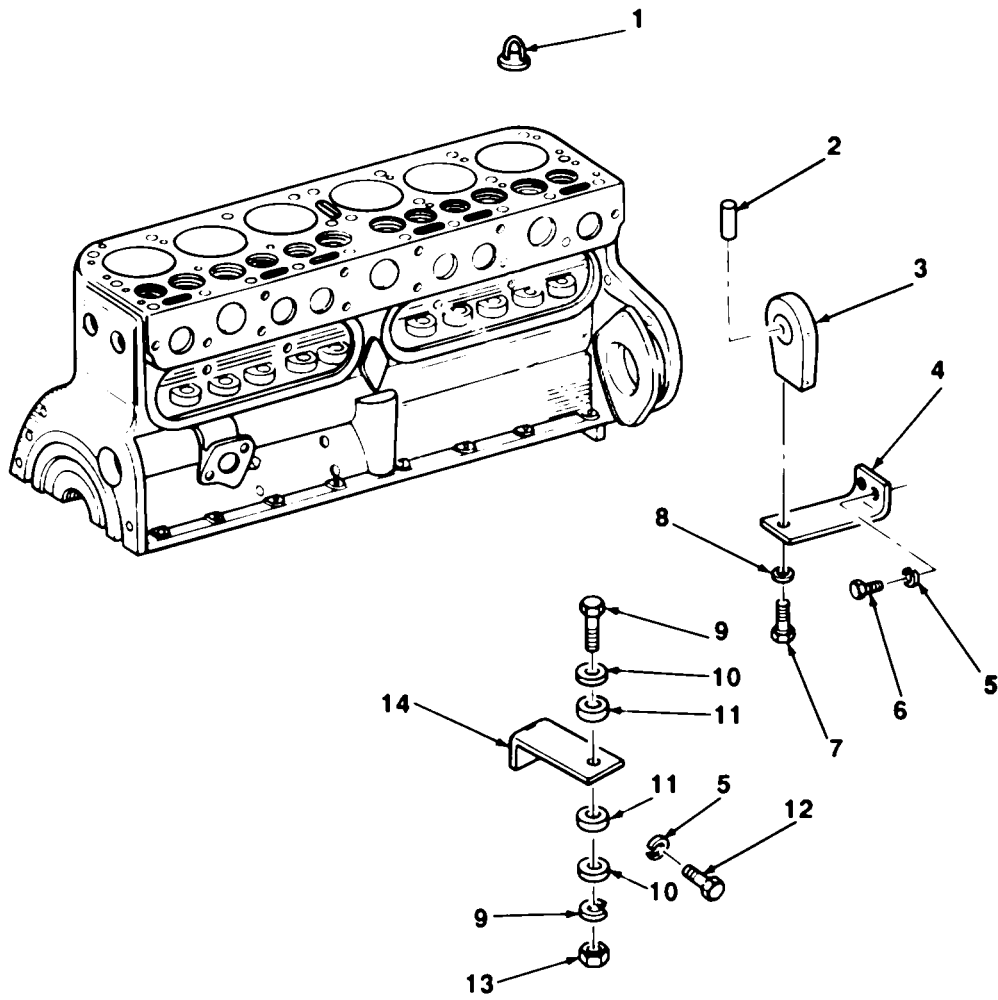

FIGURE 1. ENGINE MOUNTS.

TA700411

TA700411

SECTION II

(1) ITEM NO	(2) SMR CODE	(3) CAGEC	(4) PART NUMBER	(5) DESCRIPTION AND USABLE ON CODES (UOC)	(6) QTY
GROUP 01 ENGINE					
GROUP 0100 ENGINE ASSEMBLY					
FIG. 1 ENGINE MOUNTS					
* 1	PFOZZ	28265	206425A	BRACKET, TOW HOOK LIFTING EYE .....	1
* 2	PFFZZ	28265	206898A	PIN, SPRING FRT ENGINE SUPPORT TO .....	1
3	XBFZZ	28265	346801B	TIMING GEAR COVER.....	1
4	PAFZZ	05415	283MEW1	SUPPORT, ENGINE TIMING GEAR COVER .....	1
5	PAFZZ	96906	MS35338-48	SUPPORT, ENGINE FRON ENGINE .....	1
6	PAFZZ	96906	MS90728-112	MOUNTING, TIMING GEAR COVER .....	10
7	PAFZZ	96906	MS90728-164	WASHER, LOCK.....	2
8	PAFZZ	80045	23MS35338-50	SCREW, CAP,HEXAGON H .....	1
9	PAFZZ	96906	MS90726-170	SCREW, CAP,HEXAGON H .....	1
10	PAFZZ	96906	MS27183-22	WASHER, LOCK.....	3
11	PFFZZ	76005	J4081-12	SCREW, CAP, HEX HD .....	2
12	PAFZZ	96906	MS18154-113	WASHER,FLAT.....	4
13	PAFZZ	96906	MS51968-20	MOUNT ASSY, SHOCK ENGINE, FLYVWHEEL .....	4
14	XBFZZ	05415	316MWH2	HSG.....	4
				SCREW, CAP,HEXAGON H .....	8
				NUT, PLAIN, HEXAGON .....	2
				BRACKET ENGINE MOUNTING,FLYWHEEL .....	2
				HSG.....	2

END OF FIGURE

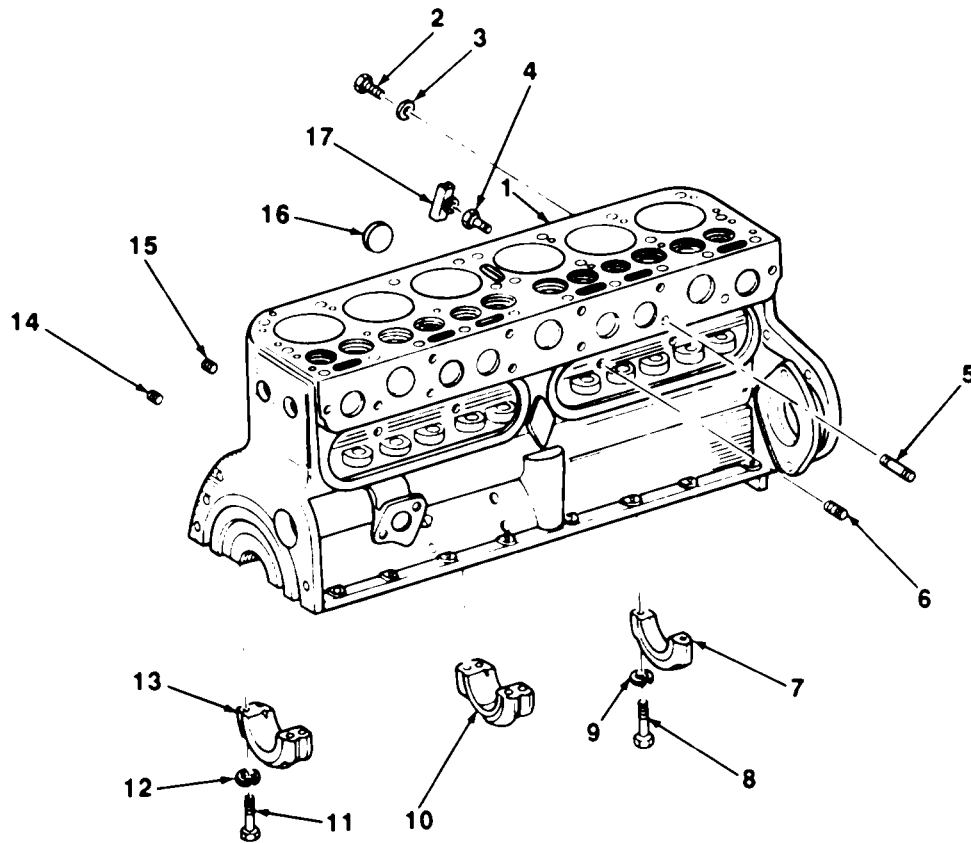

FIGURE 2. CYLINDER BLOCK AND CRANKCASE.

TA700412



SECTION II

(1) ITEM NO	(2) SMR CODE	(3) CAGEC	(4) PART NUMBER	(5) DESCRIPTION AND USABLE ON CODES (UOC)	(6) QTY
GROUP 0101 CRANKCASE, BLOCK, CYLINDER HEAD					
FIG. 2 CYLINDER BLOCK AND CRANKCASE					
1	XBHZZ	28265	220871AS	ENGINE BLOCK GASOLINE .....	1
2	PAOZZ	96906	MS90725-55	SCREW, CAP, HEX HD WATER INLET .....	1
3	PAOZZ	96906	MS51092-1	WASHER, FLAT COPPER .....	1
4	XBOZZ	05415	441MGP1	REDUCER, PIPE DRAIN COCK .....	1
5	PAOZZ	28265	13114A	STUD, PLAIN .....	6
6	PAHZZ	28265	46028A	PLUG AND BOSS VALVE COMPARTMENT .....	4
7	XBHZZ	28265	220835B	CORE, HOLE VALVE COVER SCREW RETAINER CAP, BEARING CRANKSHAFT, FRT & .....	5
8	PAHZZ	96906	MS51095-416	INTERMEDIATE .....	10
9	PAHZZ	96906	MS35338-48	SCREW,CAP, HEXAGON H ALLOY STL,FRT .....	10
10	XBHZZ	28265	220836B	AND INTERMEDIATE BEARING CAPS.....	1
11	PAHZZ	96906	MS90728-91	WASHER, LOCK.....	8
12	PAHZZ	96906	MS35338-47	CAP, BEARING CRANKSHAFT, CENTER .....	8
13	XBHZZ	28265	220837B	SCREW, CAP, HEXAGON H ALLOY STL, .....	1
* 14	PAOZZ	79960	CT91-1	CENTER AND REAR BEARING CAPS.....	1
* 15	PAFZZ	6N299	0907859	WASHER, LOCK.....	2
16	PAOZZ	96906	MS35648-13	CAP, BEARING CRANKSHAFT, REAR .....	1
17	PAOZZ	96906	MS35783-2	PLUG, PIPE .....	1
				PLUG, PIPE SLOTTED, OIL PASSAGE, LH .....	1
				SIDE .....	1
				PLUG,EXPANSION.....	1
				COCK, DRAIN.....	1

END OF FIGURE

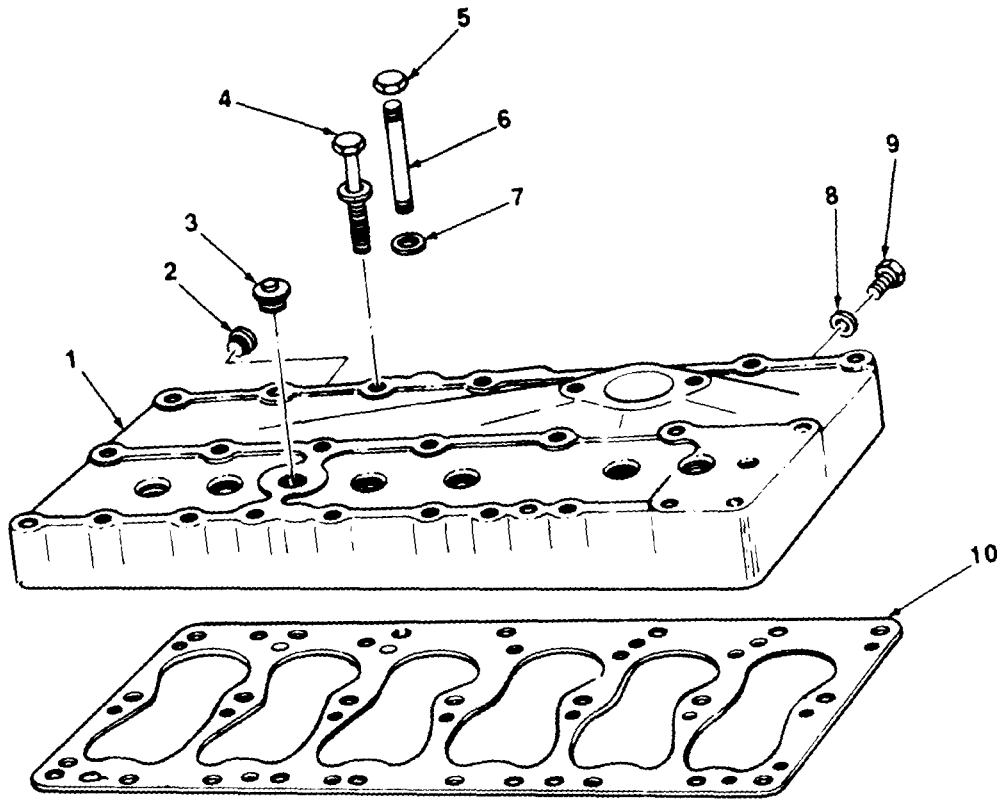

FIGURE 3. CYLINDER HEAD.

TA700413

SECTION II  
 (1) (2) (3) (4) (5) (6)  
 ITEM SMR CAGEC PART DESCRIPTION AND USABLE ON CODES (UOC) QTY  
 NO CODE CAGEC NUMBER

GROUP 0101 CRANKCASE, BLOCK,  
 CYLINDER HEAD

FIG. 3 CYLINDER HEAD

1	PADZZ	28265	482090	CYLINDER HEAD, GASOL.....	1
2	PAOZZ	96906	MS20913-4S	PLUG PIPE .....	2
3	PAOZZ	96906	MS20913-6S	PLUG, PIPE .....	1
4	PFOZZ	28265	201016AS	SCREW, ASSEMBLED .....	23
5	PAOZZ	96906	MS51967-14	NUT, PLAIN, HEXAGON .....	1
6	XBOZZ	28265	4590A	STUD, PLAIN CYLINDER HEAD LIFTING .....	1
				BRACKET .....	
7	PAOZZ	96906	MS27183-17	WASHER,FLAT CYLINDER HEAD LIFTING .....	1
				BRACKET .....	
8	XDOZZ	28265	2075A	WASHER, FLAT CYLINDER HEAD SIDE .....	4
9	PADZZ	96906	HS90728-30.	BOLT,MACHINE .....	4
10	PADZZ	28265	48225B	GASKET,CYLINDER HEA PART OF KIT P/N.....	1
				346983AS PART OF KIT P/N 346980AS .....	

END OF FIGURE

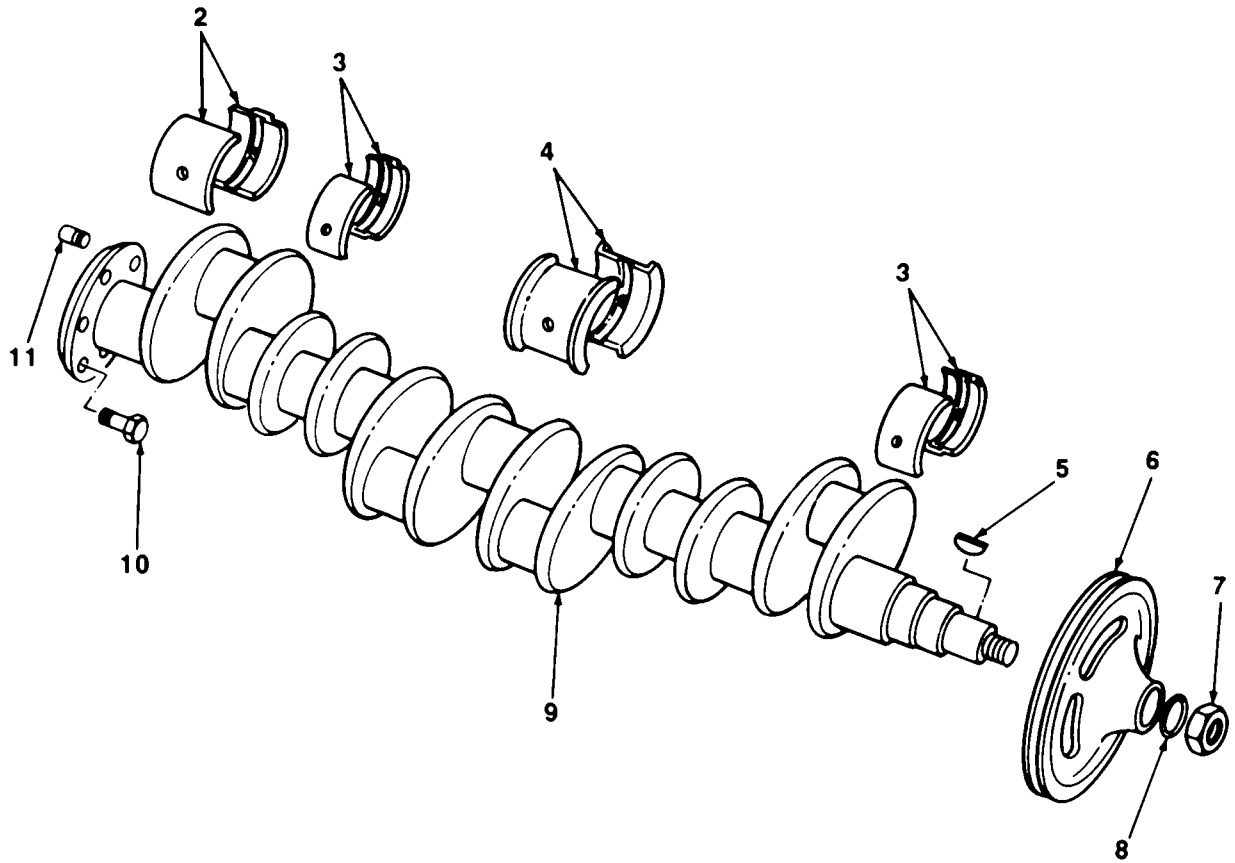
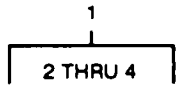

FIGURE 4. CRANKSHAFT AND BEARING.

TA700414

SECTION II

(1) ITEM NO	(2) SMR CODE	(3) CAGEC	(4) PART NUMBER	(5) DESCRIPTION AND USABLE ON CODES (UOC)	(6) QTY
GROUP 0102 CRANKSHAFT					
FIG. 4 CRANKSHAFT AND BEARING					
1	PAHZZ	28265	220548AS	BEARING SET, SLEEVE CRANKSHAFT .....	1
2	PAHZZ	28265	220544B	.BEARING HALF, SLEEVE REAR.....	2
3	PAHZZ	28265	220543B	.BEARING, SLEEVE FRT & INT .....	10
4	XDHZZ	28265	2205458	.BEARING HALF, SLEEVE CTR.....	2
5	PAHZZ	96906	MS35756-35	KEY, WOODRUFF CRANKSHAFT PULLEY.....	1
6	PAFZZ	28265	346280B	PULLEY,GROOVE CRANKSHAFT,WATER .....	1
PUMP AND FAN DRIVE .....					
7	PAFZZ	31007	111766H	NUT, PLAIN, HEXAGON CRANKSHAFT PULLEY ....	1
8	PAOZZ	96906	MS35338-53	WASHER,LOCK.....	1
9	PAHZZ	28265	48094AS	CRANKSHAFT, ENGINE .....	1
* 10	XDFZZ	28265	22104A	BOLT, ECCENTRIC HEAD CRANKSHAFT, .....	4
FLYWHEEL MOUNTING .....					
11	XDHZZ	28265	4642A	PIN, STRAIGHT,HEADLE HEADED, ALLOY .....	1
STL, CRANKSHAFT, FLYWHEEL TIMING .....					

END OF FIGURE

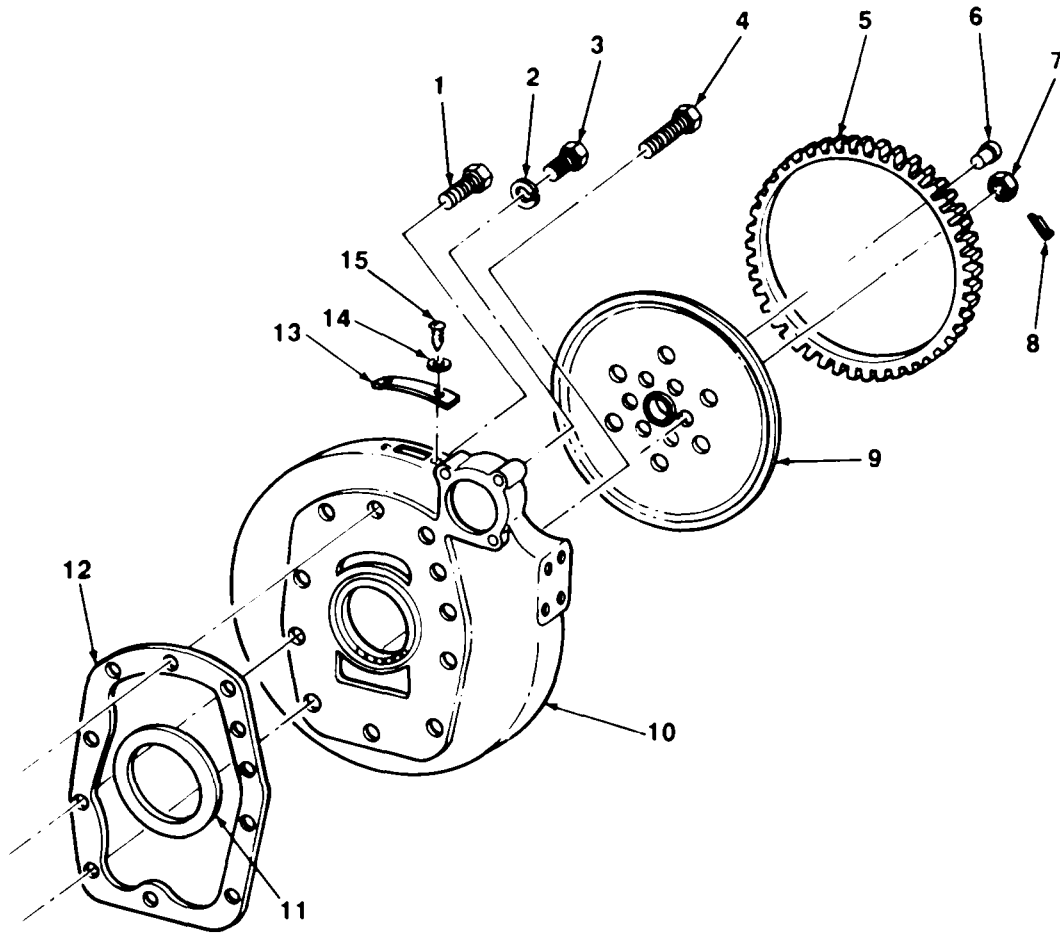

TA700415

TA700415

FIGURE 5. FLYWHEEL AND FLYWHEEL HOUSING.

SECTION II

(1) ITEM NO	(2) SMR CODE	(3) CAGEC	(4) PART NUMBER	(5) DESCRIPTION AND USABLE ON CODES (UOC)	(6) QTY
GROUP 0103 FLYWHEEL ASSEMBLY					
FIG. 5 FLYWHEEL AND FLYWHEEL HOUSING					
1	PAFZZ	96906	MS90728-109	SCREW, CAP, HEX HD ALLOY STL.....	3
2	PAFZZ	96906	MS35338-48	WASHER, LOCK.....	11
3	PAFZZ	28265	14512A	BOLT, MACHINE ALLOY STL.....	7
4	PAFZZ	11083	S1825	BOLT, MACHINE ALLOY STL.....	1
* 5	PFFZZ	28265	25562C	GEAR, SPUR FLYWHEEL RING.....	1
* 6	PFFZZ	28265	1707A	DOWEL HEADED, ALLOY STL FLYWHEEL DRIVE .....	2
7	PAFZZ	28265	1656B	NUT FLYWHEEL FLYWHEEL .....	4
8	PAFZZ	96906	MS24665-283	PIN, COTTER .....	4
9	XDFZZ	28265	25576	FLYWHEEL, ENGINE LESS RING GEAR.....	1
10	PAFZZ	28265	48470E	BELL HOUSING ENGINE.....	1
11	PAFZZ	28265	202211B	SEAL, PLAIN, ENCASED FLYWHEEL HOUSING PART OF KIT P/N 346983AS .....	1
12	PAFZZ	28265	460658	GASKET FLYWHEEL HOUSING PART OF KIT P/N 346983AS.....	1
13	XBFZZ	28265	46495A	COVER, PLATE, ACCESS FLYWHEEL HOUSING, TIMING INDICATOR .....	1
14	PAOZZ	96906	MS35338-44	WASHER, LOCK.....	2
15	PAOZZ	96906	MS35206-277	SCREW, MACHINE .....	2

END OF FIGURE

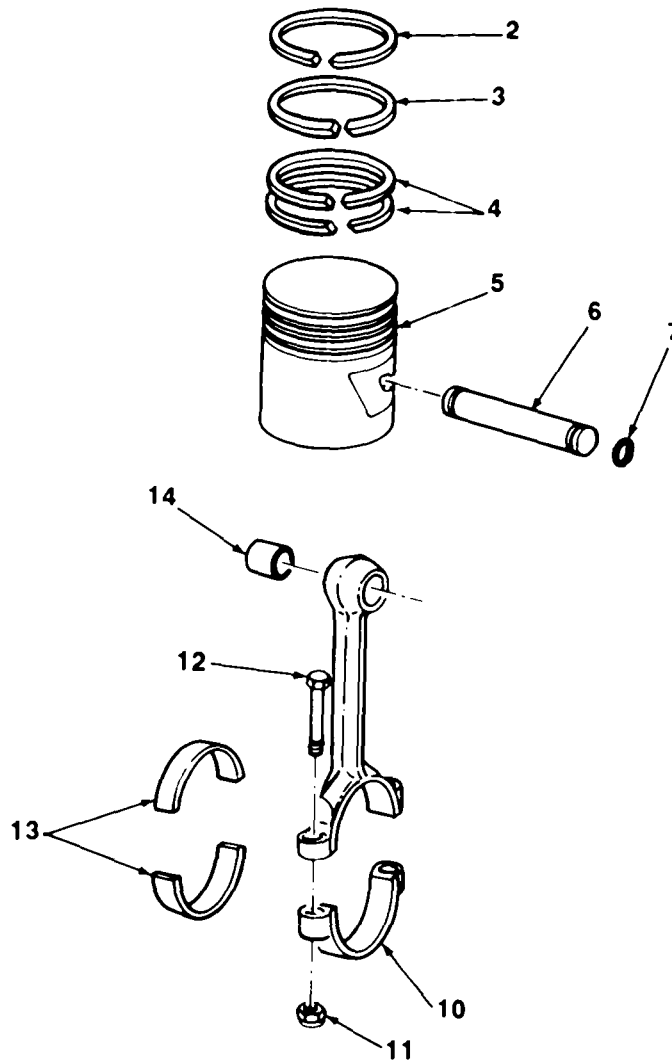
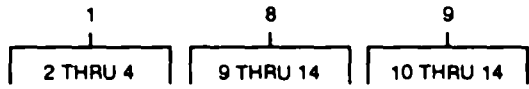

FIGURE 6. PISTONS, PISTON RINGS, AND CONNECTING RODS.

TA700416  
TA700416



SECTION II					
(1)	(2)	(3)	(4)	(5)	(6)
ITEM NO	SMR CODE	CAGEC	PART NUMBER	DESCRIPTION AND USABLE ON CODES (UOC)	QTY
GROUP 0104 PISTONS AND CONNECTING RODS					
FIG. 6 PISTONS, PISTON RINGS, AND CONNECTING RODS					
1	PAHZZ	81336	RSMS13957-1	RING SET,PISTON STD.....	6
1	PAHZZ	81336	RSMS13957-3	RING SET, PISTON 0.040 OVERSIZE.....	6
1	PAHZZ	96906	RSMS13957-2	RING, PISTON, SET 0.020 OVERSIZE.....	6
2	PAHZZ	96906	MS39348-7	.RING, PISTON TOP COMPRESSION .....	1
2	XDHZZ	96906	MS13933-8	.RING, PISTON TOP COMPRESSION .....	1
2	XDHZZ	96906	MS13933-9	.RING, PISTON TOP COMPRESSION .....	1
3	PAHZZ	14351	F1624232	.RING, PISTON INTERMEDIATE .....	1
3	PAHZZ	96906	MS39349-8	.RING, PISTON INTERMEDIATE .....	1
3	XDHZZ	96906	MS13932-9	.RING, PISTON INTERMEDIATE .....	1
4	PFHZZ	96906	MS13931-10	.RING, PISTON OIL CONTROL .....	2
4	XDHZZ	96906	MS13931-11	.RING, PISTON OIL CONTROL .....	2
4	PAHZZ	96906	MS13931-12	.RING, PISTON OIL CONTROL .....	2
5	PAHZZ	96906	MS13957-1	PISTON, INTERNATL.....	6
5	PAHZZ	96906	MS13957-2	PISTON, INTERNAL 0.020 OVERSIZE.....	V
* 5	PAHZZ	66289	DB213SP40	PISTON, INTERNAL 0.040 OVERSIZE.....	V
6	PAHZZ	96906	MS13996-2	PIN,PISTON .....	6
7	PAHZZ	96906	MS13962-1	RING, RETAINING ENGINE PISTON PIN .....	12
8	PAHZZ	28265	220893AS	CONNECTING ROD ASSY, WITH PISTON.....	6
9	XBHZZ	28265	220890C	PIN AND CRANKSHAFT BRGS .....	1
10	XBHZZ	28265	220891C	.CONNECTING ROD ASSY, LESS BEARINGS.....	1
11	XBHZZ	28265	203167A	..CAP, CONNECTING ROD.....	1
12	XBHZZ	28265	205514A	..NUT, HEX CONNECTING ROD .....	2
13	PAHZZ	96906	MS13994-1	..SCREW, CAP CONNECTING ROD .....	2
14	PAHZZ	96906	MS13963-1	..BEARING HALF, SLEEVE CONNECTING.....	2
				ROD CRANKSHAFT .....	
				BEARING, SLEEVE CONNECTING ROD.....	1
				PISTON PIN .....	

END OF FIGURE

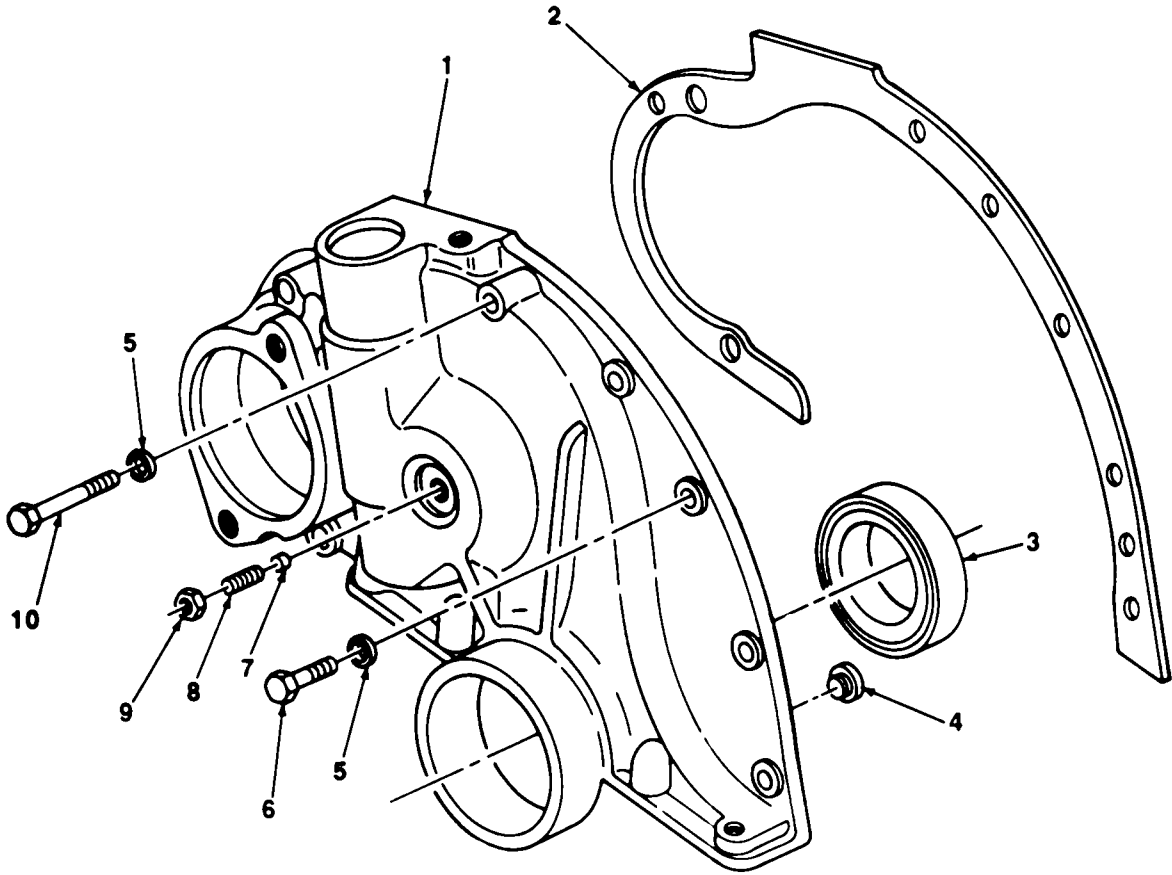

TA700417

TA700417

FIGURE 7. TIMING GEAR FRONT COVER.

SECTION II					
(1)	(2)	(3)	(4)	(5)	(6)
ITEM NO	SMR CODE	CAGEC	PART NUMBER	DESCRIPTION AND USABLE ON CODES (UOC)	QTY
				GROUP 0105 VALVES, CAMSHAFTS, AND TIMING SYSTEM	
				FIG. 7 TIMING GEAR FRONT COVER	
1	XBHZZ	28265	47C41D	COVER, TIMING GEAR.....	1
2	PAHZZ	28265	480438	GASKET TIMING GEAR COVER PART OF ..... KIT P/N 346S83AS.....	1
3	PGHZZ	28265	11262A	SEAL,PLAIN ENCASED TIMING GEAR..... COVER CRANKSHAFT PART OF KIT P/N 346983AS.....	1
4	XDHZZ	28265	3613A	PIN, SHOULDER TIMING GEAR COVER..... DOWEL .....	2
5	PAFZZ	96906	MS35338-C46	WASHER,LOCK.....	7
6	PAFZZ	96906	MS18154-58	SCREW,CAP, HEXAGON H .....	4
7	XBHZZ	28265	14591A	PLUG FIBER, CAMSHAFT THRUST SCREW .....	1
8	PAHZZ	28265	14593A	SCREW,THRUST THRUST, CAMSHAFT .....	1
9	PAHZZ	96906	MS51967-11	NUT,PLAIN, HEXAGON THRUST SCREW LOCK ....	1
10	PAFZZ	24617	180129	SCREW,CAP, HEX HD.....	3

END OF FIGURE

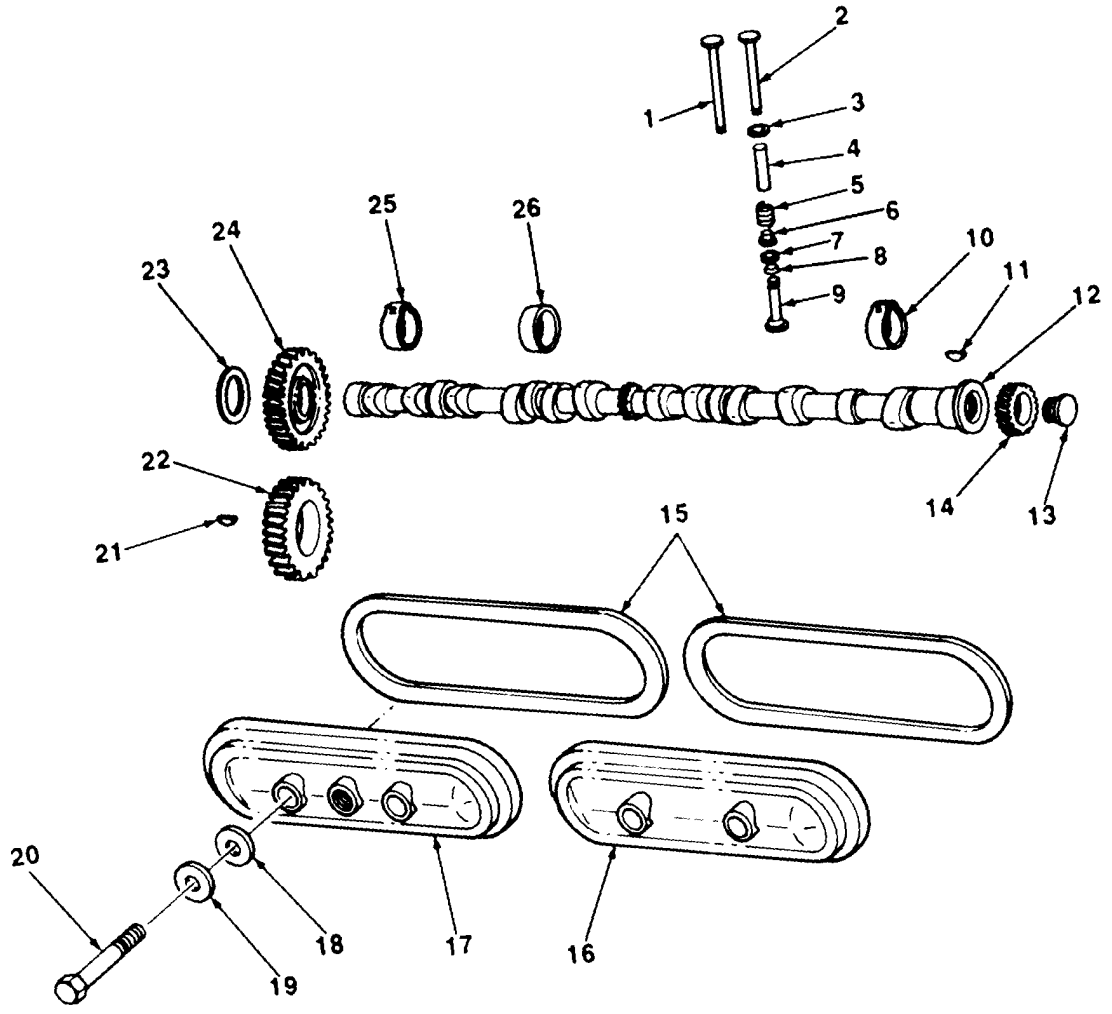
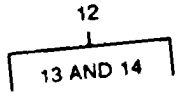

FIGURE 8. VALVES, CAMSHAFT, AND TIMING GEAR.

TA700418

SECTION II

(1) ITEM NO	(2) SMR CODE	(3) CAGEC	(4) PART NUMBER	(5) DESCRIPTION AND USABLE ON CODES (UOC)	(6) QTY
GROUP 0105 VALVES, CAMSHAFTS, AND TIMING SYSTEM					
FIG. 8 VALVES, CAMSHAFT, AND TIMING GEAR					
1	PAFZZ	96906	MS13999-6	VALVE, POPPET, ENGINE INTAKE .....	6
2	PAFZZ	96906	MS13999-1	VALVE, POPPET, ENGINE EXHAUST .....	6
3	PFFZZ	28265	220813B	SEAT, VALVE CYLINDER BLOCK INSERT,..... EXHAUST .....	6
4	PFFZZ	28265	220816A	GUIDE, VALVE STEM CYLINDER BLOCK.....	12
5	PAFZZ	28265	76023A	SPRING, HELICAL, COMP VALVE, INTAKE &..... EXHAUST .....	12
6	PAFZZ	28265	220812A	SEAT,HELICAL COMPRE INTAKE &..... EXHAUST VALVE.....	12
7	PAFZZ	96906	MS13997-1	LOCK, VALVE SPRING ENGINE POPPET.....	24
8	PAFZZ	96906	MS13998-1	CAP, VALVE STEM, ENGI VALVE STEM.....	12
9	PAFZZ	28265	220817AS	TAPPET, ENGINE POPPE SELF-LOCKING.....	12
10	PAHZZ	28265	47069A	BEARING, SLEEVE CAMSHAFT,FRONT .....	1
11	PAHZZ	96906	MS35756-35	KEY, WOODRUFF CAMSHAFT TIMING GEAR .....	1
12	XDHZZ	28265	346060AS	CAMSHAFT,ENGINE ASSY .....	1
13	XDHZZ	28265	346061A	.PIN, GROOVED,HEADED CAMSHAFT .....	1
14	XDHZZ	28265	346062A.	DISTRIBUTOR DRIVE GEAR..... GEAR,HELICAL DISTRIBUTOR, DRIVE,..... CAMSHAFT.....	1
15	PAOZZ	28265	46008A	GASKET PART OF KIT P/N 346983AS PART .....	2
* 16	PFOZZ	28265	46007B	COVER, ACCESS.....	1
17	XBOZZ	28265	49225BS	COVER, ENGINE POPPET .....	1
18	PAOZZ	28265	76109A	GASKET PART OF KIT P/N 346983AS PART .....	4
19	XDOZZ	43999	2W1-24-24-92	OF KIT P/N 346980AS .....	4
20	PAOZZ	96906	MS90728-66	WASHER,FLAT.....	4
21	PAHZZ	96906	MS35756-34	SCREW, CAP, HEXAGON H.....	1
22	PFHZZ	28265	47839B	KEY, WOODRUFF CRANKSHAFT GEAR .....	1
23	XDHZZ	28265	47059A	GEAR, HELICAL CRANKSHAFT,CAMSHAFT..... DRIVE .....	1
24	PAHZZ	28265	47058B	BEARING, WASHER, THRU CAMSHAFT .....	1
25	PAHZZ	28265	46041A	THRUST,BRONZE.....	1
26	PAHZZ	28265	46044A	GEAR, CAMSHAFT CAMSHAFT TIMING..... BEARING, SLEEVE CAMSHAFT, REAR .....	1
				BEARING, SLEEVE CAMSHAFT, .....	2
				INTERMEDIATE .....	

END OF FIGURE

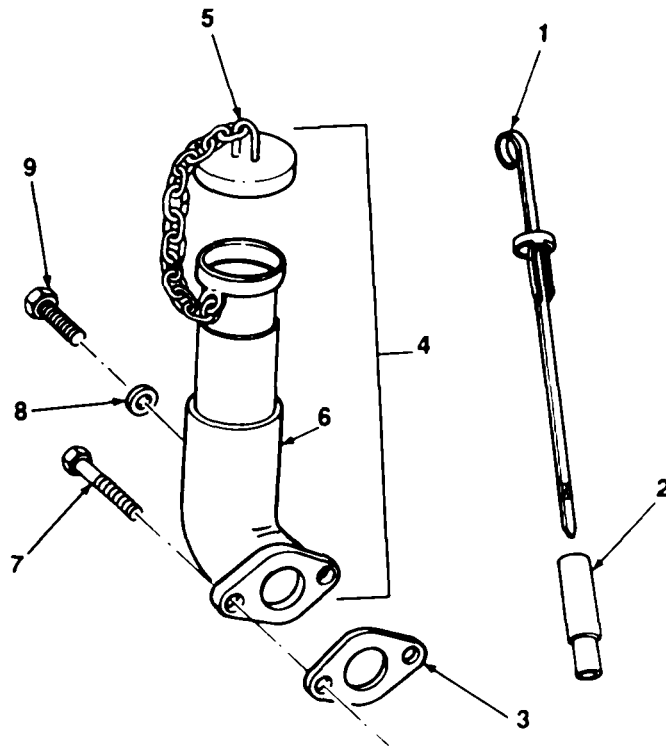

TA700419

TA700419

FIGURE 9. LUBRICATING OIL LEVEL INDICATOR AND FILLER TUBE.

## SECTION II

TM 10-3930-622-24P

(1) ITEM NO	(2) SMR CODE	(3) CAGEC	(4) PART NUMBER	(5) DESCRIPTION AND USABLE ON CODES (UOC)	(6) QTY
<b>GROUP 0106 ENGINE LUBRICATION SYSTEM</b>					
<b>FIG. 9 LUBRICATING OIL LEVEL</b>					
<b>INDICATOR AND FILLER TUBE</b>					
1	PFOZZ	28265	48143BS	GAGE ROD, LIQUID LEV .....	1
2	XOOZZ	28265	40142A	BUSHING .....	1
3	PACZZ	28265	40713A	GASKET PART CF KIT P/N 346983AS .....	1
4	XBOZZ	28265	346406CS	FILLER NECK AND CAP .....	1
5	XBOZZ	28265	20332A	CAP, OIL FILLEP .....	1
6	XBOZZ	28265	346401A	FILLER NECK .....	1
7	XOOZZ	96906	MS90725-138	SCREW, CAP, HEX HD .....	1
8	PAOZZ	96936	MS353'8-49	WASHER, LOCK .....	2
9	PAOZZ	28265	14394A	BOLT, MACHINE .....	1

END OF FIGURE

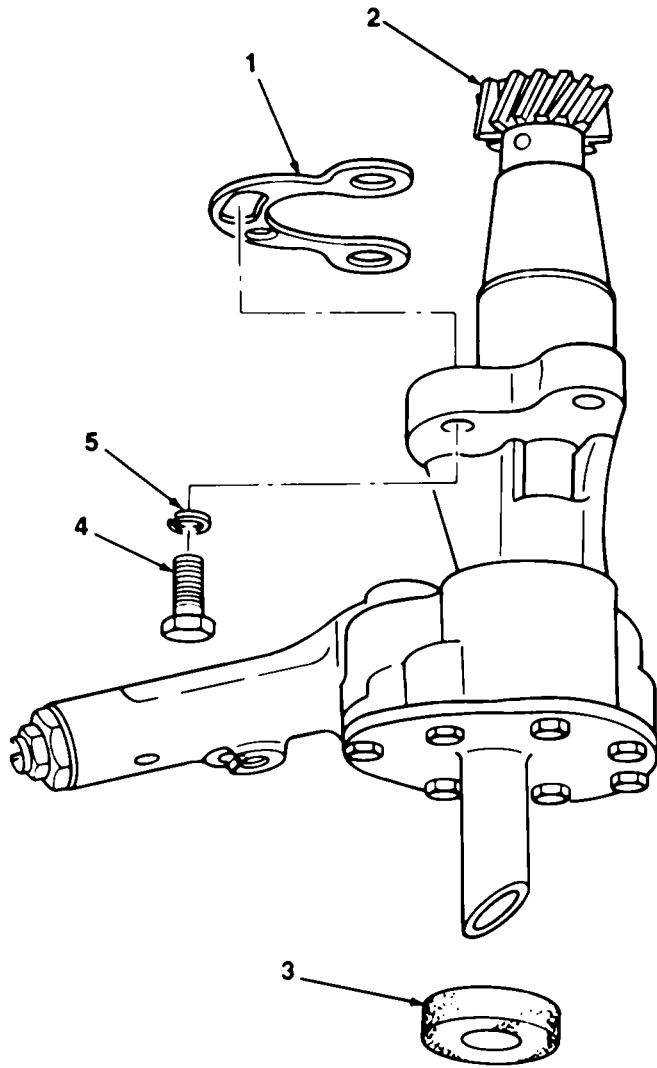

TA700420

FIGURE 10. LUBRICATING OIL PUMP



(1) ITEM NO	(2) SMR CODE	(3) CAGEC	(4) PART NUMBER	(5) DESCRIPTION AND USABLE ON CODES (UOC)	(6) QTY
-------------------	--------------------	--------------	-----------------------	--	------------

**GROUP 0106 ENGINE LUBRICATION SYSTEM  
FIG. 10 LUBRICATING OIL PUMP**

1	PAFZZ	28265	22119A	GASKET OIL PUMP MOUNTING PAPT OF ..... KIT P/N 346S 3AS.....	1
2	PAFZZ	28265	346196CS	OIL PUMP ASSEMBLY ENGINE OIL ..... LUBRICATING .....	1
3	XEFZZ	28265	14972A	WASHER, NONMETALLIC FELT, OIL PUMP..... PICK-UP TUBE .....	1
4	PAFZZ	96906	MS18154-58	SCREW, CAP. HEXAGON H.....	3
5	PAFZZ	96906	MS35338-046	WASHER, LOCK.....	3

END OF FIGURE

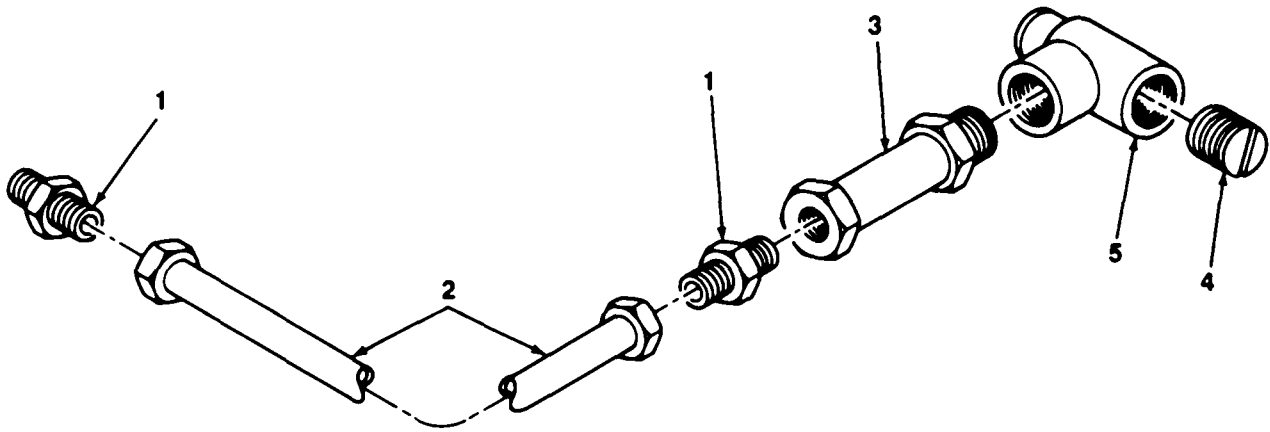

TA700421

FIGURE 11. POSITIVE CRANKCASE VENTILATION VALVE AND TUBING.

SECTION II					
(1)	(2)	(3)	(4)	(5)	(6)
ITEM	SMR		PART		
NO	CODE	CAGEC	NUMBER	DESCRIPTION AND USABLE ON CODES (UOC)	QTY
				<b>GROUP 0136 ENGINE LUBRICATIG SYSTEM</b>	
				<b>FIG. 11 POSITIVE CRANKCASE</b>	
				<b>VENTILATION VALVE AND TUBING</b>	
1	PAOZZ	28265	246A	ADAPTER,STRAIGHT .....	2
2	XBOZZ	28265	346645AS	TUBE ASSEMBLY .....	1
3	PAOZZ	70040	6421345	VALVE,VENT .....	1
4	XBOZZ	28265	60A	PLUG,PIPE .....	1
5	XBOZZ	28265	3131A	TEE,PIPE .....	1

END OF FIGURE

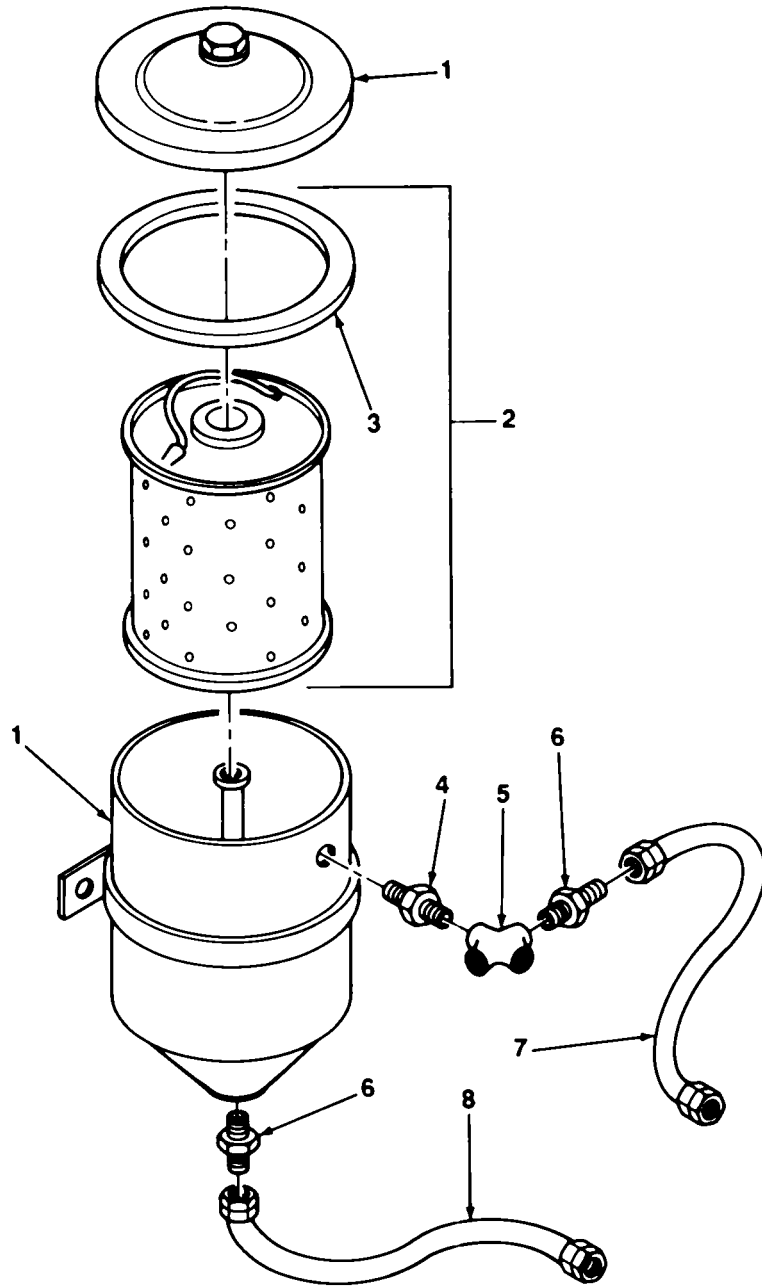

TA700422

FIGURE 12. LUBRICATION OIL FILTER.

SECTION II					
(1)	(2)	(3)	(4)	(5)	(6)
ITEM	SMR		PART		
NO	CODE	CAGEC	NUMBER	DESCRIPTION AND USABLE ON CODES (UOC)	QTY
<b>GROUP 0106 ENGINE LUBRICATION SYSTEM</b>					
<b>FIG. 12 LUBRICATION OIL FILTER</b>					
1	XBOZZ	96906	MS35343	FILTER,FLUIC .....	1
2	PAOZZ	74069	A108003	FILTER ELEPENT, FLUI.....	1
3	XBOZZ	96906	MS35647-1	GASKET .....	1
4	PAOZZ	79470	3325X2	NIPPLE,PIPE .....	1
5	PAOZZ	79470	3950X2	CROSS,PIPE .....	1
6	PAOZZ	79470	48X4	ADAPTER,STRAIGHTPI.....	2
7	PAOZZ	05415	134MBY7	HOSE ASSEMBLY ,NONME .....	1
8	PAOZZ	05415	134MBV4	HOSE ASSEMBLY ,NONME .....	1

END OF FIGLRE

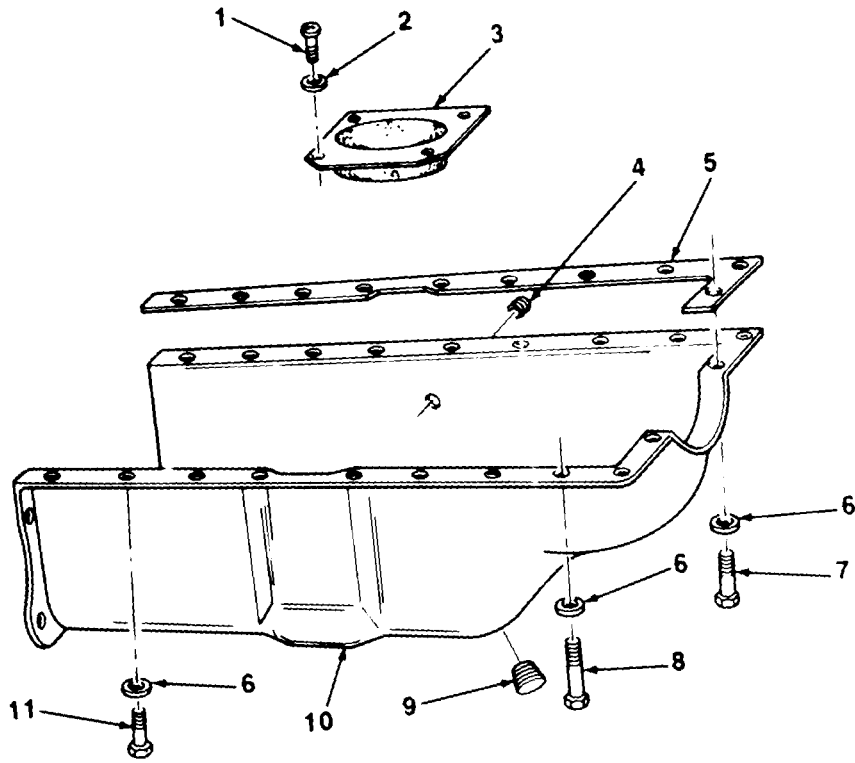

TA700

FIGURE 13. OIL PAN AND OIL PUMP SCREEN.

SECTION II					
(1)	(2)	(3)	(4)	(5)	(6)
ITEM	SMR		PART		
NO	CODE	CAGEC	NUMBER	DESCRIPTION AND USABLE ON CODES (UOC)	QTY
<b>GROUP 0106 ENGINE LUBRICATION SYSTEM</b>					
<b>FIG. 13 OIL PAN AND OIL PUMP SCREEN</b>					
1	PAFZZ	96906	HS35206-277	SCREW,MACHINE PAN HD.....	4
2	PAFZZ	96906	MS35338-44	WASHER,LOCK.....	4
3	PAFZZ	28265	481638S	BAFFLE PLATE,OIL PA OIL PUMP PICKUP.....	4
4	PAOZZ	28265	4746A	PLUG,PIPE OIL PUMP PRESSURE .....	1
				REGULATOR ACCESS .....	
5	PAFZZ	28265	346180B	GASKET OIL PAN,SIDE HALF PART OF .....	2
				KIT P/N 346983AS.....	
6	PAFZZ	96906	MS35338-046	WASHER,LOCK.....	20
7	PAFZZ	28265	14855A	BOLT,MACHINE OIL PAN .....	2
8	PAFZZ	96906	MS18154-58	SCREW,CAP.HEXAGON H.....	17
9	XBOZZ	28265	206145A	PLUG,PIPE,MAGNETIC OIL PAN DRAIN.....	1
10	XBFZZ	28265	3463800	OIL PAN ENGINE .....	1
11	PAFZZ	96906	MS18154-58	SCREW,CAP.HEXAGON H FUEL PUMP .....	1

END OF FIGURE

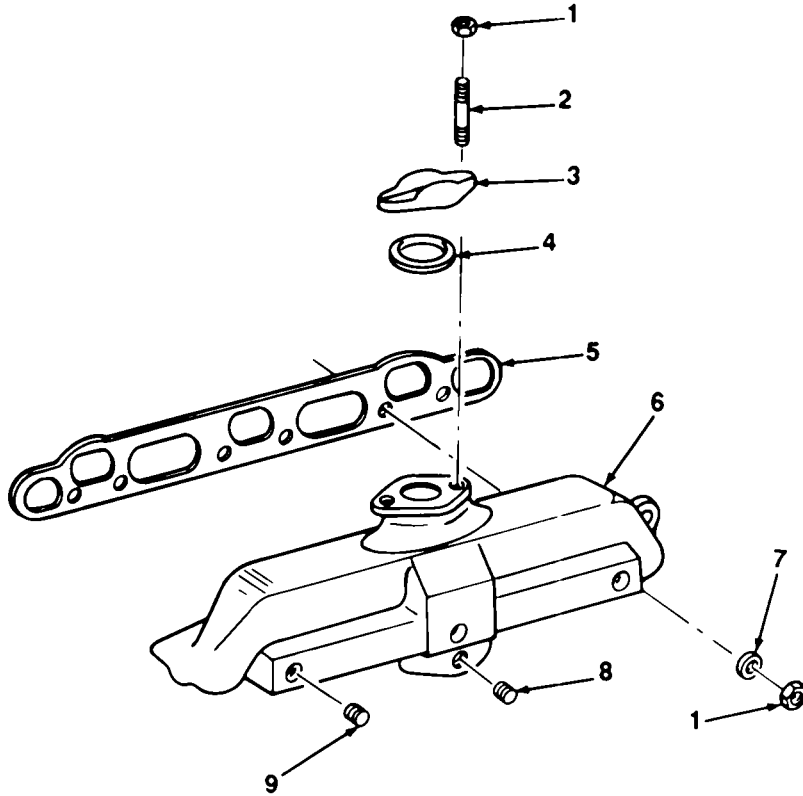

FIGURE 14. EXHAUST AND INTAKE MANIFOLDS.

TA700424



SECTION II

(1) ITEM NO	(2) SMR CODE	(3) CAGEC	(4) PART NUMBER	(5) DESCRIPTION AND USABLE ON CODES (UOC)	(6) QTY
-------------------	--------------------	--------------	-----------------------	--	------------

GROUP 0108MANIFOLDS  
 FIG. 14 EXHAUST AND INTAKE MANIFOLDS

1	PAOZZ	96906	MS51968-11	NUT,PLAIN,HEXAGON .....	6
2	XBOZZ	28265	202095A	STUD EXHAUST PIPE FLANGE .....	2
3	PAOZZ	28265	46027A	FLANGE,PIPE EXHAUST,MANIFOLD .....	1
4	PAOZZ	28265	42033A	GASKET EXHAUST PIPE FLANGE .....	1
5	PAOZZ	28265	46798B	COMPRESSION PART OF KIT P/N 346983AS GASKET EXHAUST AND INTAKE MANIFOLD .....	1
6	XDOZZ	2826S	47720D	PART OF KIT P/N 346983AS PART OF KIT P/N 346980ASS MANIFOLD,EXHAUST AND INTAKE .....	1
7	PAOZZ	96906	MS27183-16	WASHER,FLAT .....	2
8	PAOZZ	79960	CT91-1	PLUG,PIPE EXHAUST AND INTAKE..... MANIFOLD.....	1
9	XDOZZ	28265	620A	PLUG,PIPE MANIFOLD.....	2

END OF FIGURE

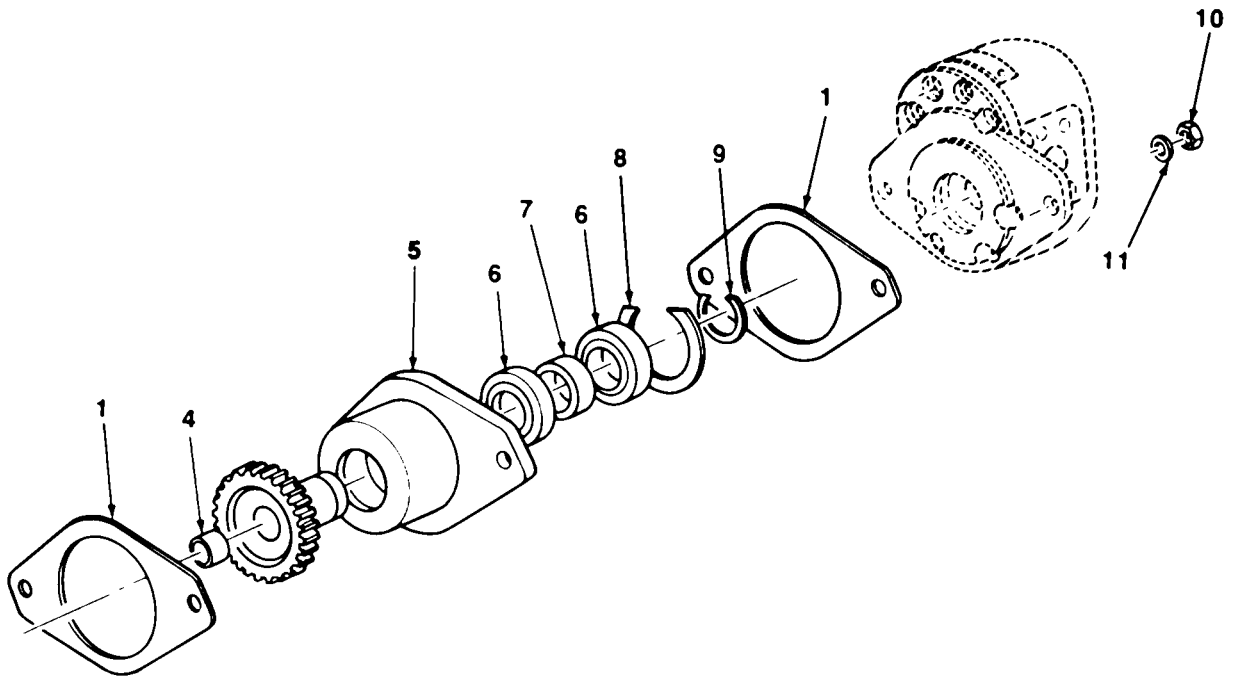
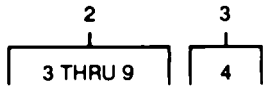

FIGURE 15 HYDRAULIC PUMP DRIVE.

SECTION II					
(1)	(2)	(3)	(4)	(5)	(6)
ITEM NO	SMR CODE	CAGEC	PART NUMBER	DESCRIPTION AND USABLE ON CODES (UOC)	QTY
<b>GROUP 0125 ACCESSORY DRIVE ASSEMBLY</b>					
<b>FIG. 15 HYCRALLIC PUMP DRIVE</b>					
1	PFFZZ	28265	62950A	GASKET HYDRAULIC PUPF DRIVE GEAR .....	2
				PART OF KIT P/N 346SE'3S .....	
2	PAFFF	28265	346663CS	DRIVE ASSEMBLY HYDRAULIC PUMP AND .....	1
				GOVERNOR .....	
3	PAFZZ	28265	346664AS	. GEAR BUSHING ASSY ASSY.HYCFAULIC .....	1
				PUMP DRIVE	
4	XCFZZ	28265	206428A	.. BEARING,SLEEVE HYCFAULIC PUMP .....	1
				DRIVE GEAR GOVERNOR CFL;E,E .....	
5	XBFZZ	28265	48891	. HOUSING HVCRAULIC FLIP DRIVE GEAR .....	1
				AND BEARING.....	
6	XCFZZ	28265	200271A	BEARING,BALL HYDRALLIC PUPF DRIVE.....	2
				GEAR .....	
7	XEFZZ	28265	202880A	.SPACER,SLEEVE HYDRALLIC DRIVE .....	1
				GEAR BEARING .....	
8	XEFZZ	28265	200662A	.RING,RETAING BEARING.,AA.A, .....	1
9	XEFZZ	28265	201923A	.RINGRETAING GEAE .....	1
10	PAFZZ	96906	MSS1:68-8	.NUT,PLAIN,HEX .....	2
11	PALZZ	96906	MS35338-046	.WASHER,LOCK.....	2

END OF FIGURE

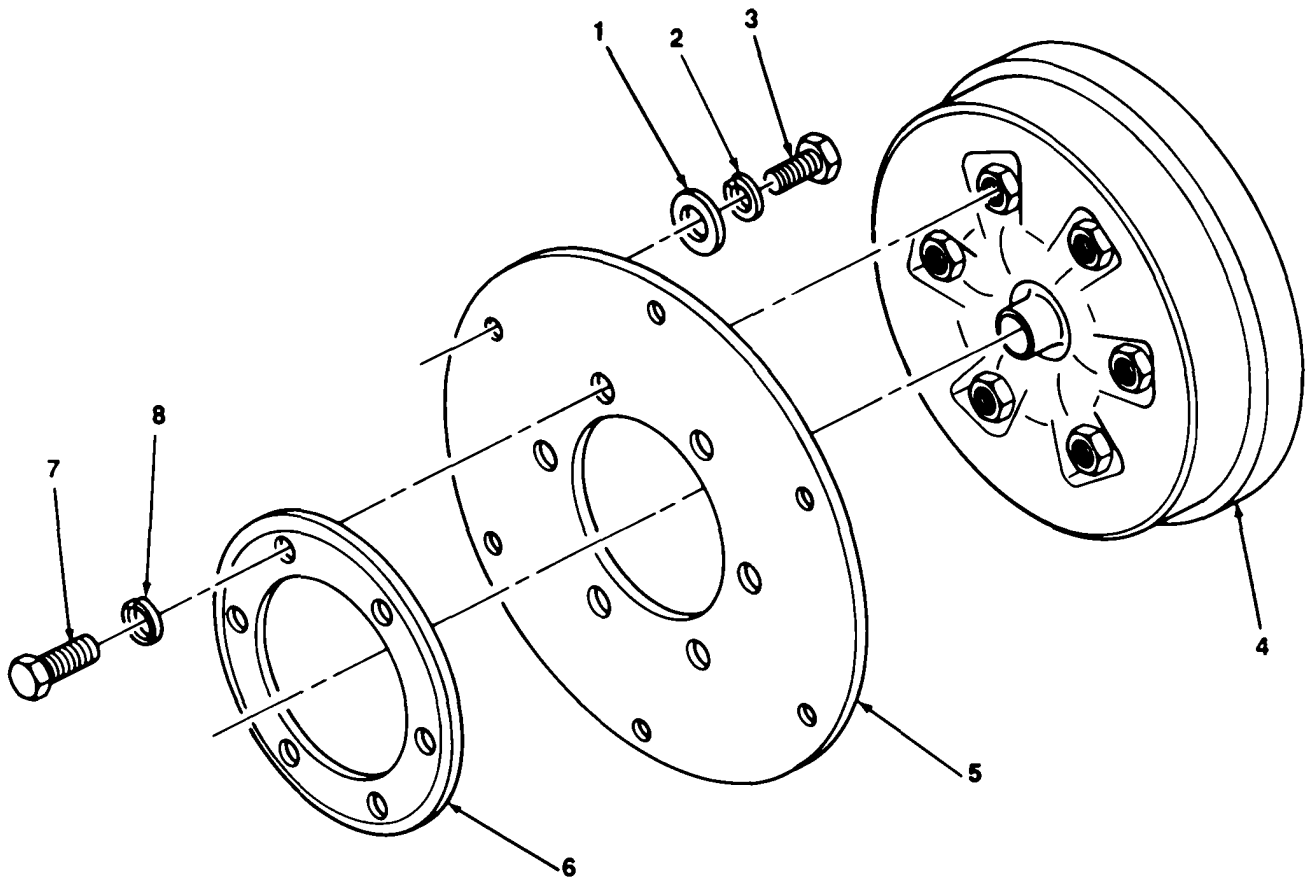

FIGURE 16. FLUID TORQUE CONVERTER CLUTCH.

TA700426

## SECTION II

TM 10-3930-622-24P

(1) ITEM NO	(2) SMR CODE	(3) CAGEC	(4) PART NUMBER	(5) DESCRIPTION AND USABLE ON CODES (UOC) GROUP 02 CLUTCH GROUP 0203 FLUID COUPLING, TORQUE CONVERTER FIG. 16 FLUID TORQUE CONVERTER CLUTCH	(6) QTY
1	PAFZZ	71000	XF12K56	WASHER,SPECIAL DRIVE DISK.....	6
2	PAFZZ	96906	MS35338-45	WASHER,LOCK.....	6
3	PAFZZ	96906	MS90725-32	BOLT,MACHINE .....	6
4	PAFZZ	05415	3003AN1	CCNVERTER,TORQUE ASSY .....	1
5	PAFZZ	71000	F7W89	DISK,CLUTCH., .....	1
6	PAFZZ	71000	F7X90	DISK.METALLIC TORQUE CCNVERTER .....	1
7	PAFZZ	96906	MS90725-58	DRIVE DISK.....	6
8	PAFZZ	96906	MS35338-046	SCREW CAP HEXAGON H.....	6
				WASHER,LOCK.....	6

END OF FIGURE

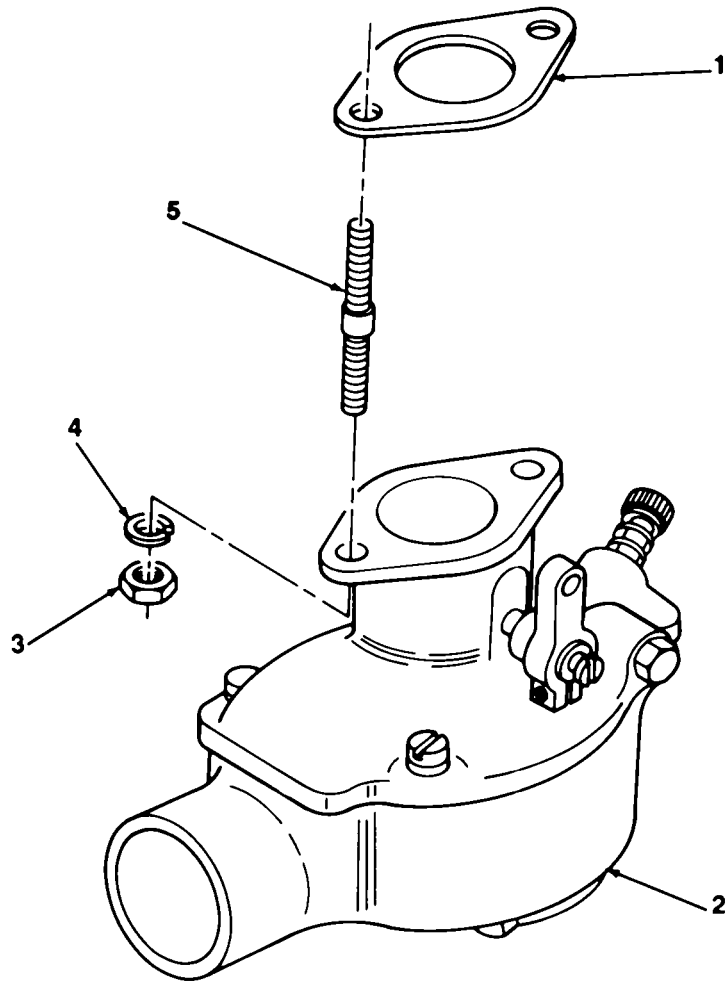

TA700427

FIGURE 17. CARBURETOR.

SECTION II					
(1)	(2)	(3)	(4)	(5)	(6)
ITEM	SMR		PART		
NO	CODE	CAGEC	NUMBER	DESCRIPTION AND USABLE ON CODES (UOC)	QTY
				<b>GROUP 03 FUEL SYSTEM</b>	
				<b>GROUP 0301 CARBURETOR, FUEL INJECTOR</b>	
				<b>FIG. 17 CARBURETOR</b>	
1	PAOZZ	00000	A167511	GASKET PART OF KIT P/N 346983AS.....	1
2	PAOZZ	96152	TSX887	CARBURETOR,FLOAT .....	1
3	PAOZZ	96906	MS35690-624	NUT,PLAIN,HEX .....	2
4	PAOZZ	96906	MS35338-046	WASHER,LOCK.....	2
5	XDOZZ	28265	13148A	STUD,PLAIN .....	2

END OF FIGURE

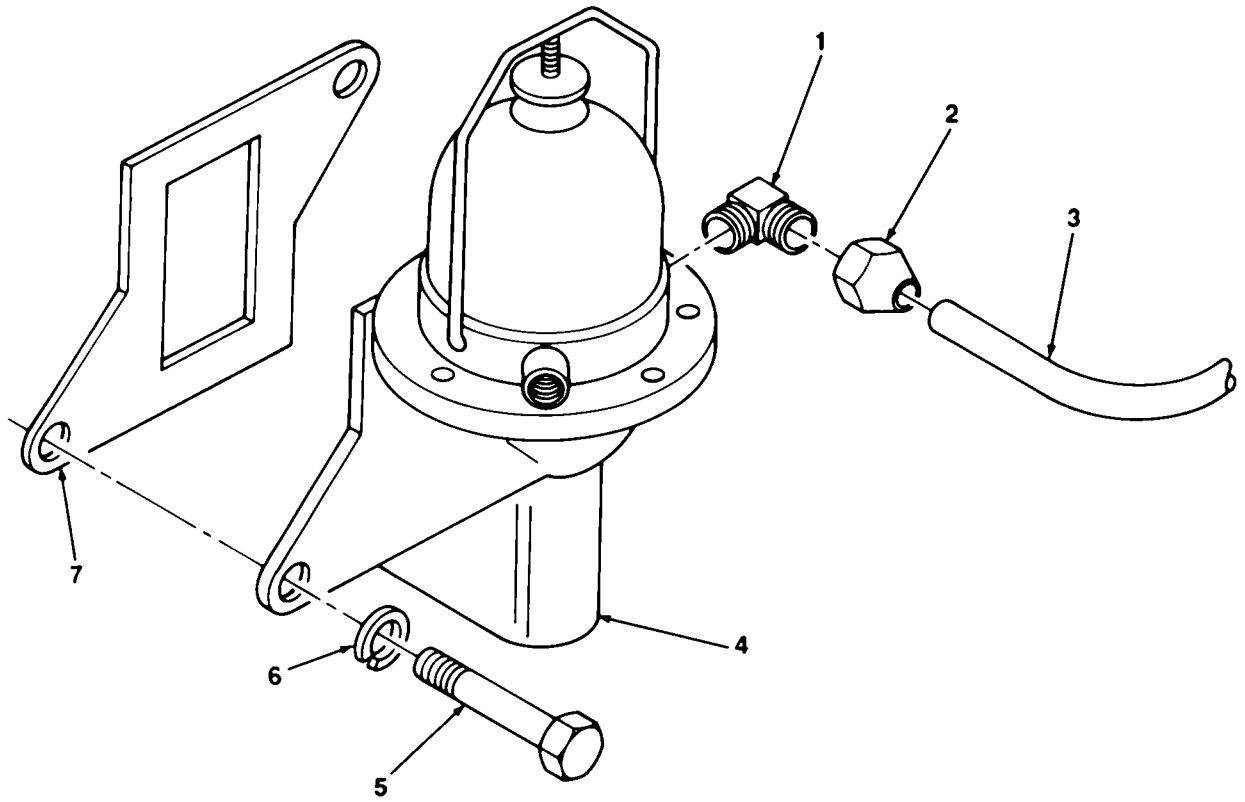

TA700428

FIGURE 18. FUEL PUMP



SECTION II					
(1)	(2)	(3)	(4)	(5)	(6)
ITEM	SMR		PART		
NO	CODE	CAGEC	NUMBER	DESCRIPTION AND USABLE ON CODES (UOC)	QTY
				<b>GROUP 0302 FUEL PUMPS</b>	
				<b>FIG. 18 FUEL PUMP</b>	
1	PAOZZ	28265	7095A	ELBOW,PIPE TC TUBE .....	2
2	PAOZZ	96906	PS3916-3	NLT,TLBE,CCLPLING .....	2
3	PAOZZ	13829	A300578	TUBE,METALLIC .....	1
4	XDOZZ	05415	711EY1	PUMP,FUEL,ENGINE .....	1
5	PAOZZ	96906	MS90725-33	SCREW,CAP.HEX HD .....	2
6	PAOZZ	96906	MS35338-45	WASHER,LOCK.....	2
7	PAOZZ	28265	22564A	GASKET PART CF KIT P/N 346S3AS .....	1

END OF FIGURE

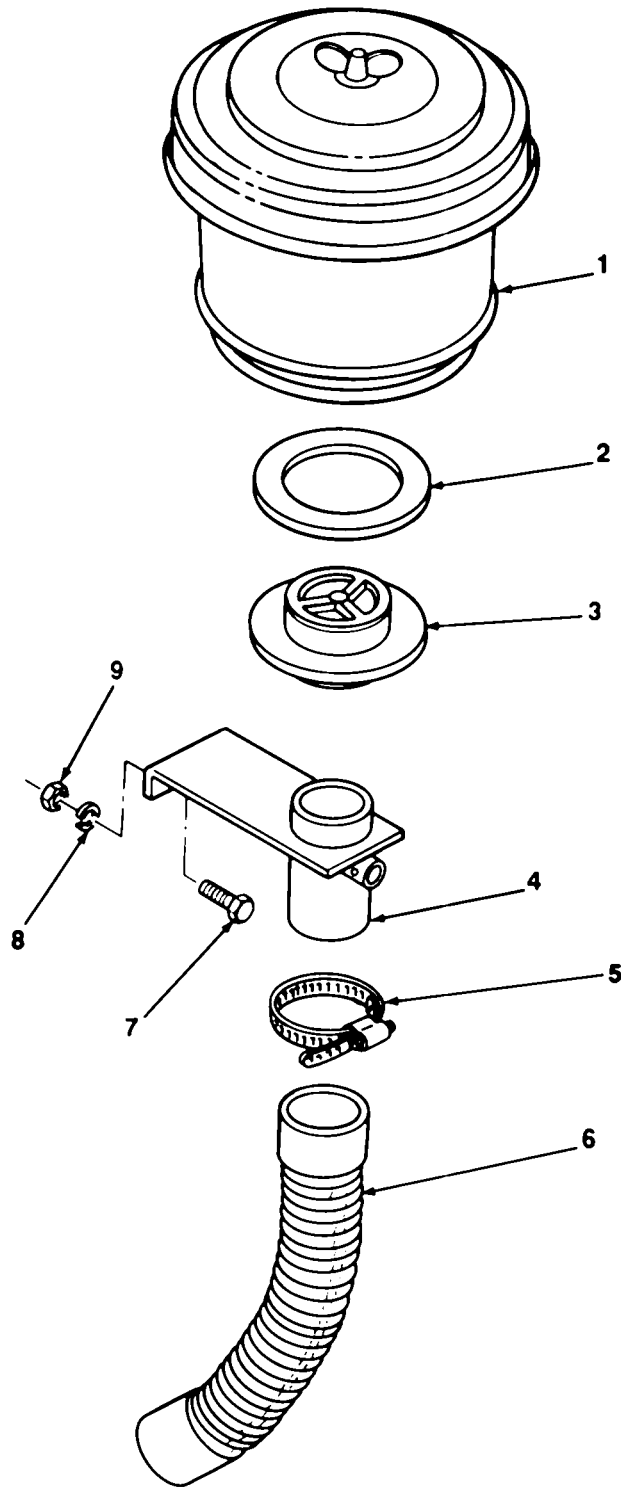

TA700429

FIGURE 19. AIR CLEANER.

SECTION II					
(1)	(2)	(3)	(4)	(5)	(6)
ITEM	SMR		PART	DESCRIPTION AND USABLE ON CODES (UOC)	QTY
NO	CODE	CAGEC	NUMBER	GROUP 0304 AIR CLEANER	
				FIG. 19 AIR CLEANER	
1	PAOZZ	33736	FV253S	AIR CLEANER.IITAKE .....	1
2	PAOZZ	30736	30806	GASKET .....	1
3	XBOZZ	05415	270MAVI	ADAPTER,AIR CLEANER .....	1
4	XBOZZ	05415	316MLX2	BRACKET .....	1
5	PAOZZ	96906	MS35842-13	CLAPPHOSE .....	2
6	PAOZZ	05415	134MSP1	HOSE,PREFCRED .....	1
7	PAOZZ	96906	MS90725-34	SCREW,CAP HEX HO.....	2
8	PACZZ	96906	MS35338-45	WASHER,LOCK.....	2
9	PAOZZ	96906	MS519Et-5	NUT,PLAIN,HEXAGON .....	2

END OF FIGURE

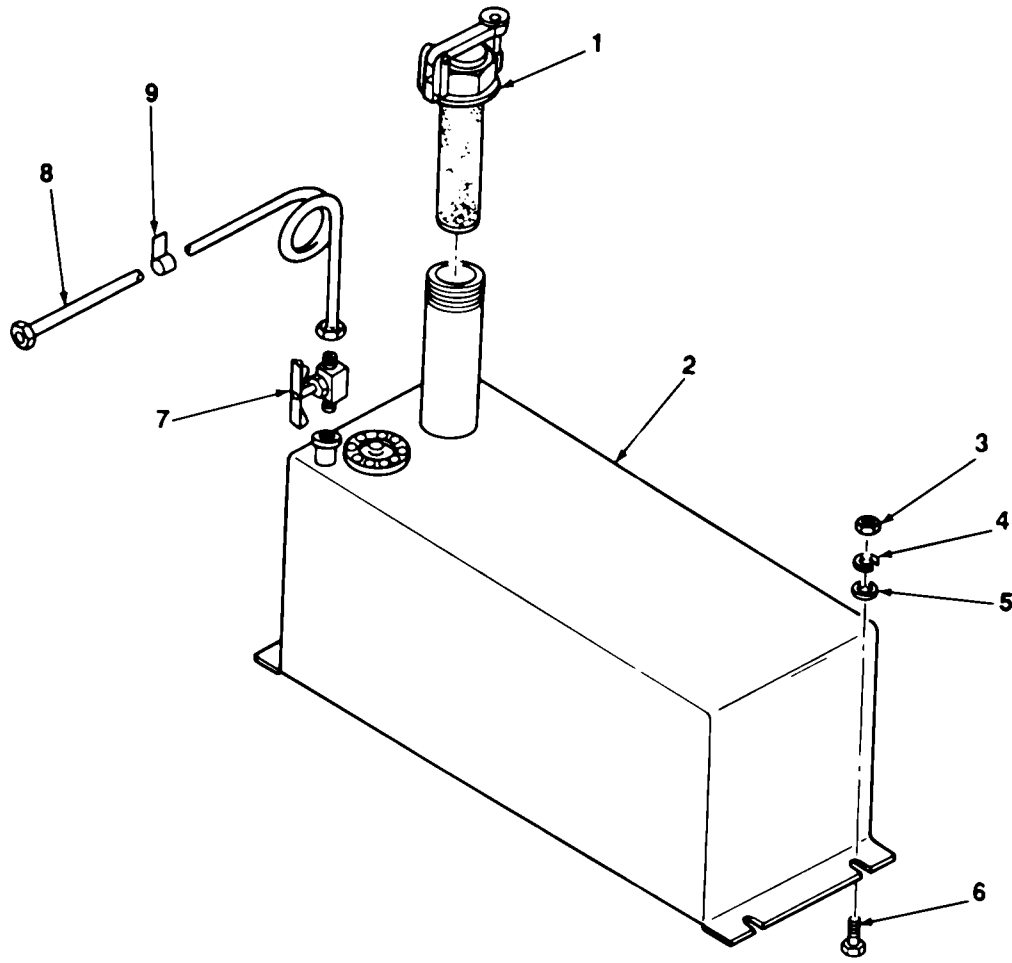

FIGURE 20. FUEL TANK AND LINES.

TA700430

SECTION II					
(1)	(2)	(3)	(4)	(5)	(6)
ITEM	SMR		PART		
NO	CODE	CAGEC	NUMBER	DESCRIPTION AND USABLE ON CODES (UOC)	QTY
				<b>GROUP 0306 1AhKSt LINES, FITTINGS, HEADERS</b>	
				<b>FIG. 20 FLEL TANK ANC LINES</b>	
1	PACZZ	49234	1273A	CAP,FILLER CPENING .....	1
2	XBOZZ	05415	148MCG2	TANK,FUEL,EEGIKE 10 GALLEEN CAPACITY .....	1
3	PAOZZ	96906	MS51S67-5	NUT,PLAIN,HEXAGON .....	4
4	PGAZZ	96906	MS353'145	WASHER,LOCK.....	4
5	PAOZZ	96906	MS27183-13	WASHER,FLAT.....	4
6	PAOZZ	96906	MS90725-34	SCREW,CAP,HEX HD .....	4
7	PACZZ	79470	695	COCK,SHUTOFF,SCREWN .....	1
8	PAOZZ	05415	136MEX2	TUBE ASSEMBLY METAL .....	1
9	PACZZ	75272	TC587	CLAMP,LOOP .....	1

END OF FIGLRE

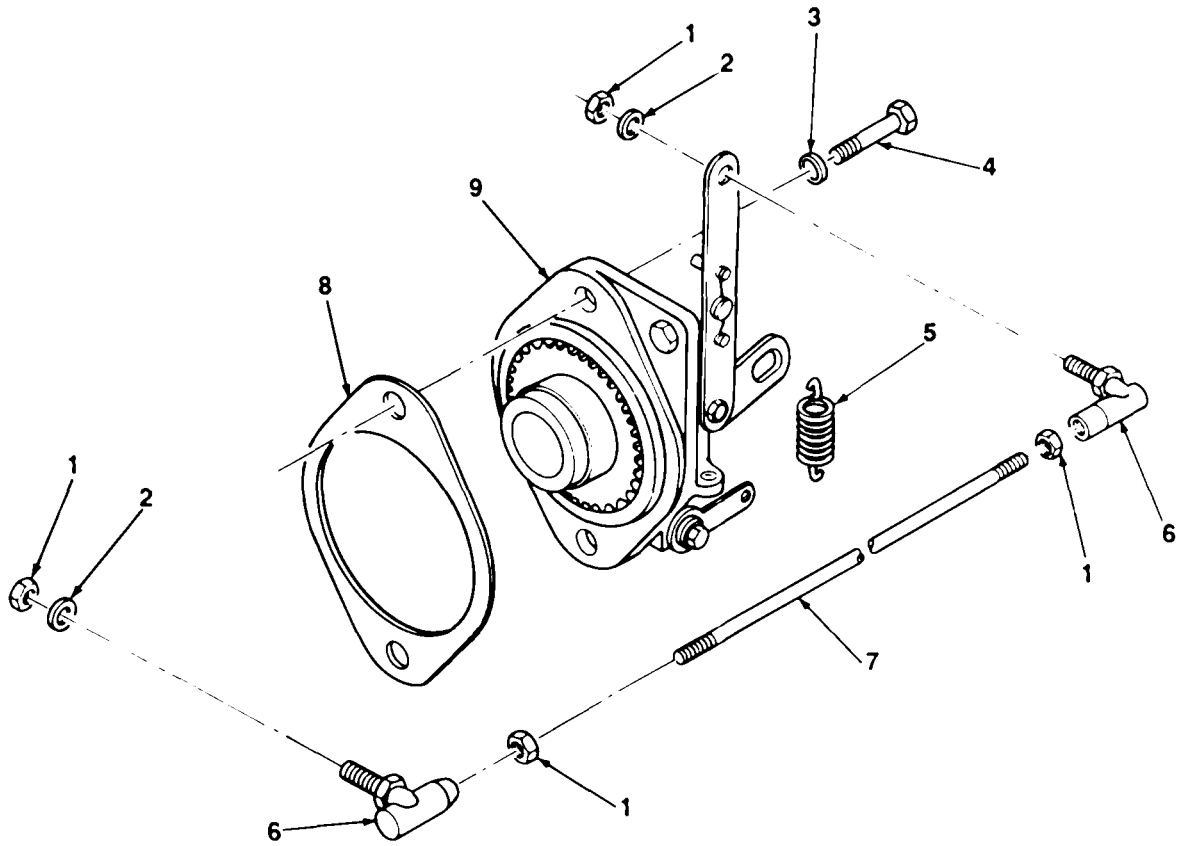
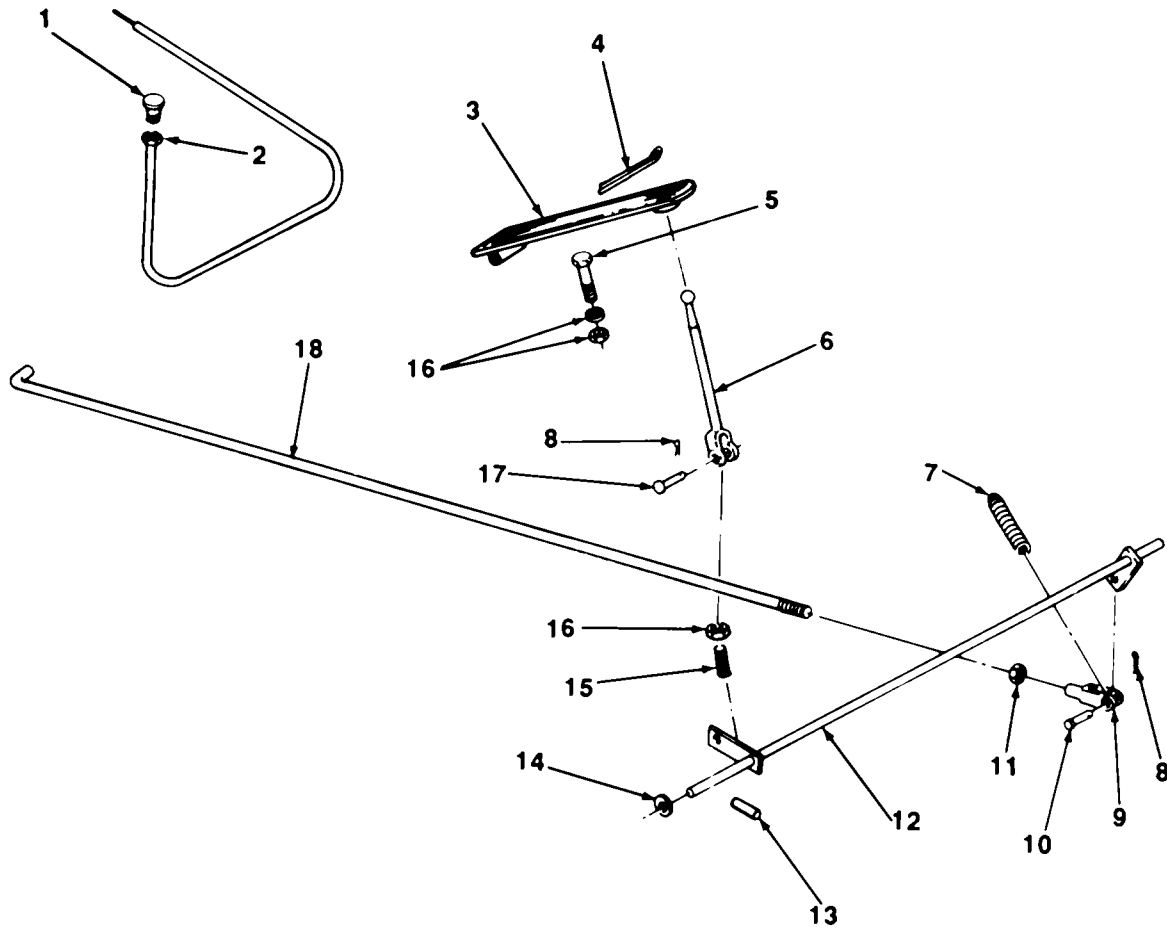

FIGURE 21. ENGINE SPEED CONTROL GOVERNOR.

TA700431

SECTION II					
(1)	(2)	(3)	(4)	(5)	(6)
ITEM	SMR		PART		
NO	CODE	CAGEC	NUMBER	DESCRIPTION AND USABLE ON CODES (UOC)	QTY
				<b>GROUP 0308 ENGINE SPEED GOVERNOR AND CONTROLS</b>	
				<b>FIG. 21 ENGINE SPEED CONTROL GOVERNOR</b>	
1	PAOZZ	96906	MS51968-2	NUT4PLAINtHEXAGON .....	4
2	PAOZZ	96906	MS35338-44	WASHER,LOCK.....	2
3	PAOZZ	96906	MS353.8-8	WASHER,LOCK.....	2
4	PAOZZ	96936	MS181C-58	SCREW,CAP,HEXAGON H.....	1
5	PAOZZ	74465	C110-55	SPRING GOVEROR .....	1
6	PFOZZ	23040	GAA9752	8ALL JCINT .....	2
7	XDOZZ	28265	206422A	ROD,ACTUATING .....	1
8	PAOZZ	28265	28552A	GASKET PART OF KIT P/I 3469E3AS.....	1
9	PAOZZ	74465	GC505-100	GOVERNOR.GASCLINE E.....	1

END OF FIGURE



TA700432

FIGURE 22. ACCELERATOR PEDAL AND LINKAGE, AND CHOKE CONTROL.



SECTION II					
(1)	(2)	(3)	(4)	(5)	(6)
ITEM NO	SMR CODE	CAGEC	PART NUMBER	DESCRIPTION AND USABLE ON CODES (UOC)	QTY
<b>GROUP 0312 ACCELERATOR, THROTTLE, OR CHOKE CONTROLS</b>					
<b>FIG. 22 ACCELERATOR PEDAL AND LINKAGE, AND CHOKE CONTROL</b>					
1	XDOZZ	05415	712G6	CONTROL ASSEMBLY .....	1
2	PAOZZ	96906	MS51968-8	NUT,PLAIN,HEX .....	1
3	PAOZZ	92850	26-3301	PEDALICONTROL .....	1
4	PAOZZ	96906	MS24665-625	PIN NCOTTER .....	1
5	PAOZZ	96906	MS90725-69	SCREW,CAP,HEX HD .....	1
6	XDOZZ	05415	295Y8346X	ROD,ACCELERATOR PED .....	1
7	PAOZZ	05415	15Y11786	SPRING,HELICAL.....	1
8	PAOZZ	96906	MS24665-281	PIN,COTTER .....	1
9	PAOZZ	96906	MS35812-2	CLEVIS,ROD ENDN .....	1
10	PAOZZ	96906	MS35910-32	PIN,STRAIGHT,HEADED .....	1
11	PAOZZ	96906	MS51968-2	NUT ,PL AIN,HEXAGON .....	1
12	XBOZZ	98997	3AG5	SHAFT ASSEMBLY ACCELERATOR .....	1
13	PAOZZ	96906	MS24665-283	PIN,COTTEER .....	2
14	PAOZZ	96906	MS27183-15	WASHER2FLAT .....	2
15	PAOZZ	96906	MS51963-112	SETSCREW .....	1
16	PAOZZ	96906	MS51967-8	NUT,PLAIN,HEX .....	3
17	PAOZZ	96906	MS35810-33	PIN,STRAIGHT,HEADED .....	1
18	XBOZZ	05415	98MJY1	ROD .....	1

END OF FIGURE

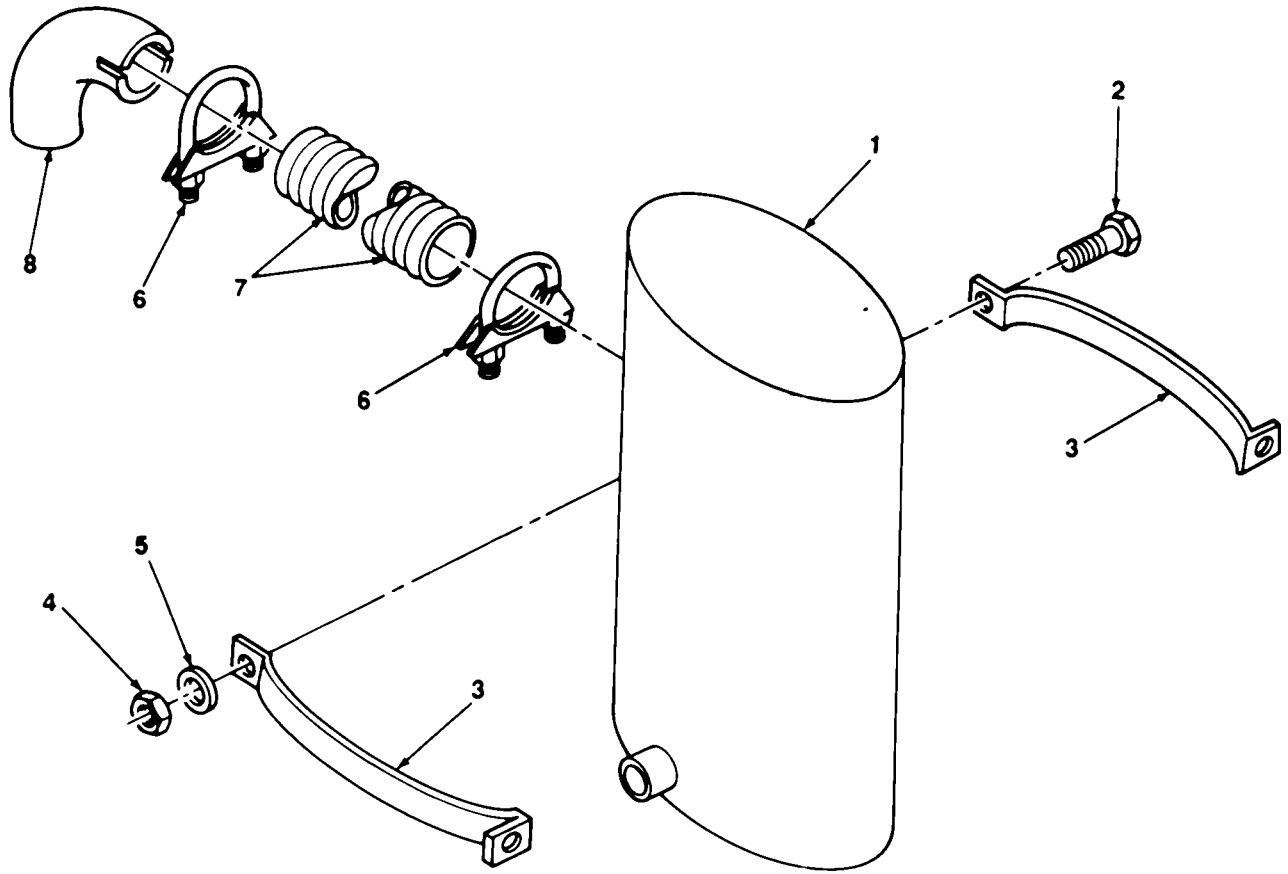

FIGURE 23. EXHAUST SYSTEM.

TA700433

SECTION II					
(1)	(2)	(3)	(4)	(5)	(6)
ITEM	SMR		PART		
NO	CODE	CAGEC	NUMBER	DESCRIPTION AND USABLE ON CODES (UOC)	QTY
<b>GROUP 04 EXHAUST SYSTEM</b> <b>GROUP 0401 MUFFLER AND PIPES</b> <b>FIG. 23 EXHAUST SYSTEM</b>					
1	PAOZZ	76700	T8173	MUFFLER,EXHAUST .....	1
2	PAOZZ	80204	B1B21BH025C150N	SCREW,CAP,HEXAGON .....	1
3	PAOZZ	05415	298MBY1	STRAPIRETAINING.....	2
4	PAOZZ	96906	MS51967-2	NUT,PLAIN,HEXAGON .....	1
5	PAOZZ	96906	MS35338-44	WASHER,LOCK.....	1
6	PAOZZ	76110	X24	CLAMP1LOOP.....	2
7	PAOZZ	05415	135MVH1	HOSE,METALLIC.....	7
8	PAOZZ	05415	441MFS1	PIPE,EXHAUST .....	1

END OF FIGURE

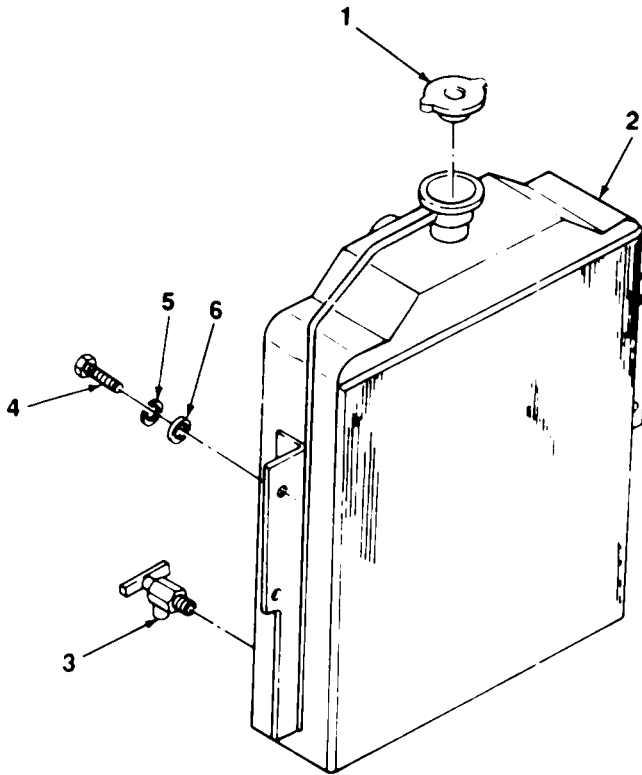

FIGURE 24. RADIATOR.

TA700434

SECTION II

TM 10-3930-622-24P

(1) ITEM NO	(2) SMR CODE	(3) CAGEC	(4) PART NUMBER	(5) DESCRIPTION AND USABLE ON CODES (UOC)	(6) QTY
----------------	-----------------	--------------	--------------------	--	------------

GROUP 05 COOLING SYSIEM  
 GROUP 0501 RADIATOR, EVAPCRATIVE  
 COOLER, OR FEAT EXCHINGER  
 FIG. 24 RADIAIOR

1	PAOZZ	05415	713AF2	RAOIAIOR,ENGINE COO.....	1
2	PAOZZ	70040	46713	CAP,RADIATOR .....	1
3	PAOZZ	96936	MS3573-2	COCK,DRAIN.....	1
4	PAOZZ	96936	MS90725-34	SCREW,CAP,HEX HD .....	4
5	PAOZZ	96936	MS35238-45	WASHER,LOCK.....	4
6	PAOZZ	96936	MS27183-12	WASHER,FLAT.....	4

END OF FIGURE

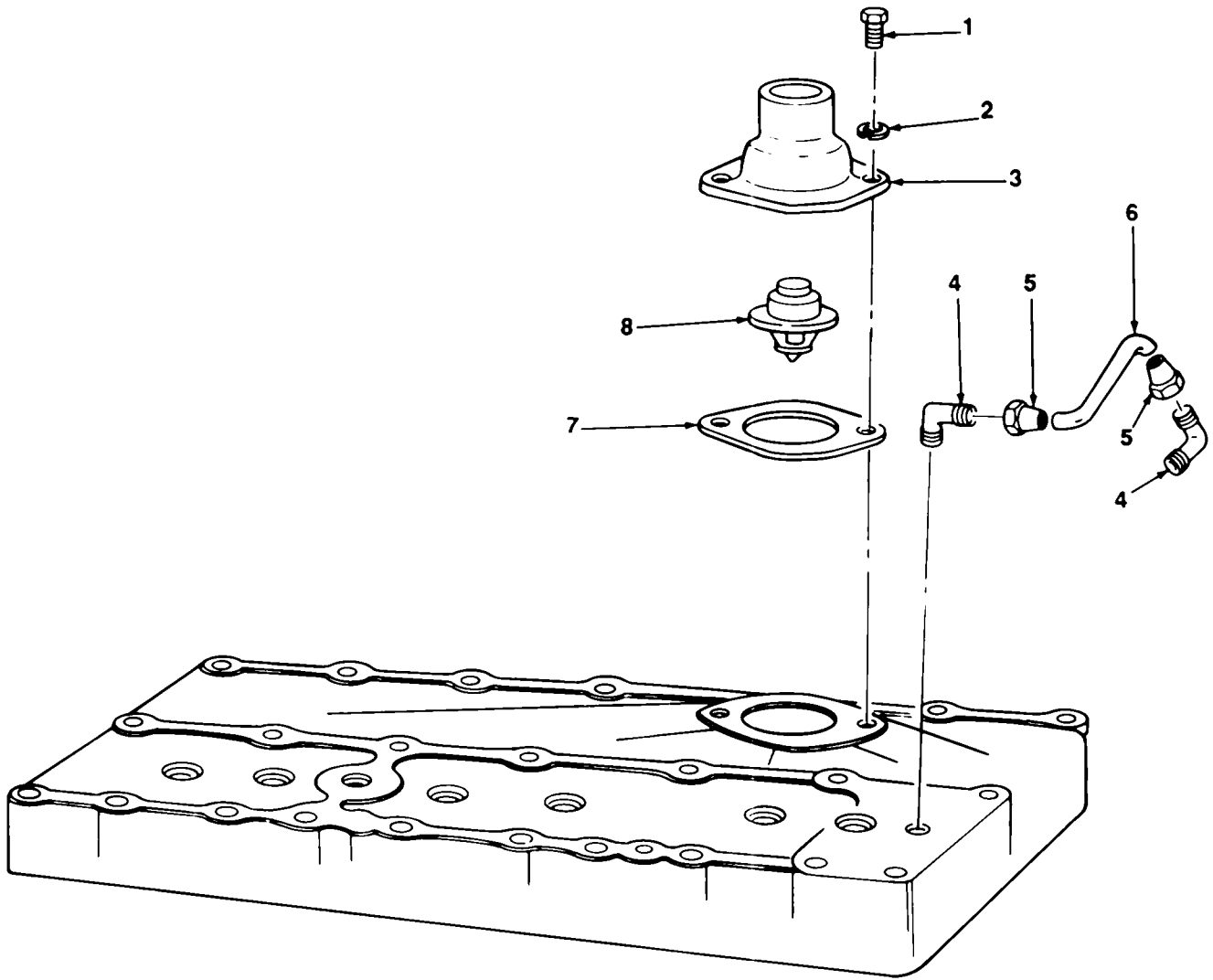

TA700435

FIGURE 25. COOLANT THERMOSTAT AND HOUSING.

SECTION II

TM 10-3930-622-24P

(1) ITEM NO	(2) SMR CODE	(3) CAGEC	(4) PART NUMBER	(5) DESCRIPTION AND USABLE ON CODES (UOC)	(6) QTY
----------------	-----------------	--------------	--------------------	--	------------

**GROUP 0503 WATER MANIFOLD HEADERS,  
THERMOSTATS AND HOUSING GASKET  
FIG. 25 COOLANT THERMOSTAT AND  
HOUSING**

1	PAOZZ	96906	MS18154-58	SCREW,CAP,HEXAGON H.....	2
2	PAOZZ	96906	MS35338-046	WASHER,LOCK.....	2
3	PAOZZ	28265	3467818	ADAPTER,STRAIGHT,FL.....	1
4	PAOZZ	96906	MS20822-BB	ELBOW,PIPE TO TUBE .....	2
5	PAOZZ	96906	MS39166-7	NUT,TUBE COUPLING .....	2
6	MOOZZ	81346	ASTMBZ80-1	TUBING,COPPER THERMOSTAT BY-PASS, .....	1
				MAKE FROM TUBE P/N ASTMB280 .....	
7	PAOZZ	28265	46665A	GASKET PART OF KIT P/N 346983AS PART .....	1
				OF KIT P/N 346980AS .....	
8	PAOZZ	28265	205304A	THERMOSTAT,FLOW CON .....	1

END OF FIGURE

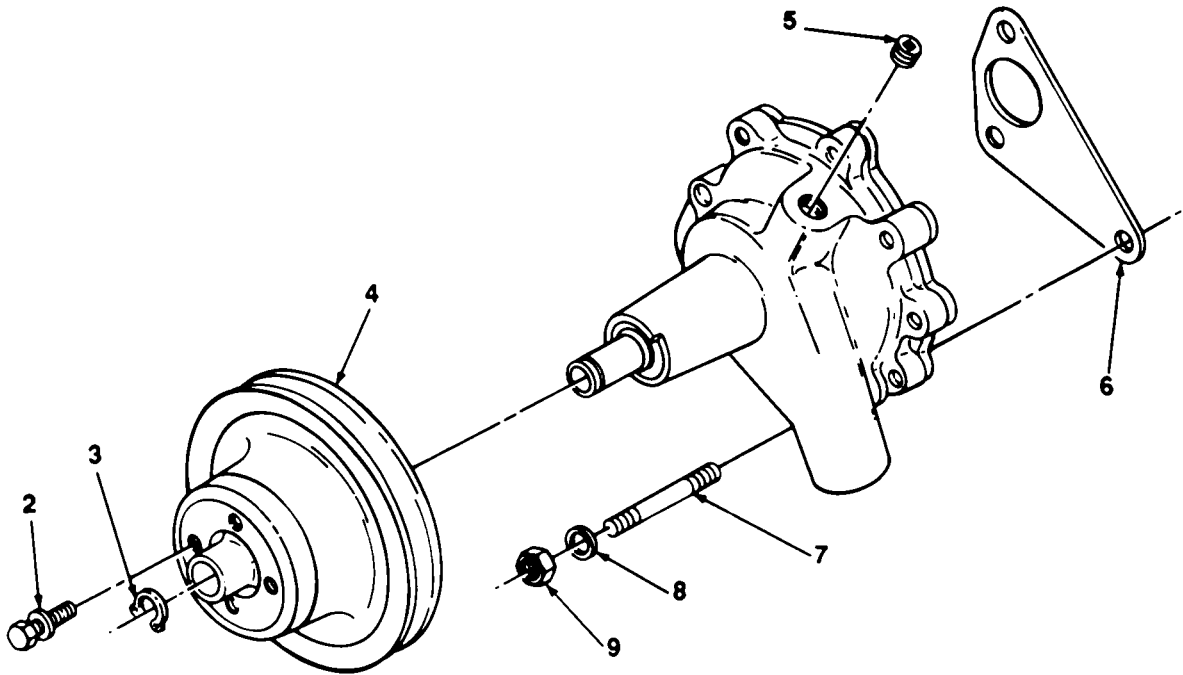
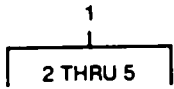

TA700436

FIGURE 26. COOLANT PUMP



SECTION II

TM 10-3930-622-24P

(1) ITEM NO	(2) SMR CODE	(3) CAGEC	(4) PART NUMBER	(5) DESCRIPTION AND USABLE ON CODES (UOC)	(6) QTY
----------------	-----------------	--------------	--------------------	--	------------

**GROUP 0504 WATER PUMP  
FIG. 26 COOLANT PUMP**

1	PAOZZ	28265	346170DS	WATER PUMP ASSEMBLY .....	1
2	PAOZZ	96906	MS90726-33	. BOLT,MACHINE .....	1
3	XBOZZ	28265	2028B4A	. RING,RETAINING .....	1
4	PAOZZ	28265	346169C	. PULLEY,GROOVE .....	1
5	XDOZZ	28265	14264A	. PLUG,PIPE .....	1
6	PAOZZ	28265	48181A	GASKET PART OF KIT P/N 346983AS.....	1
7	PAOZZ	28265	4303A	STUD,PLAIN .....	3
8	PAOZZ	96906	MS35338-046	WASHER,LOCK.....	3
9	PAOZZ	96906	MS51968-8	NUT,PLAIN,HEXAGON .....	3

END OF FIGURE

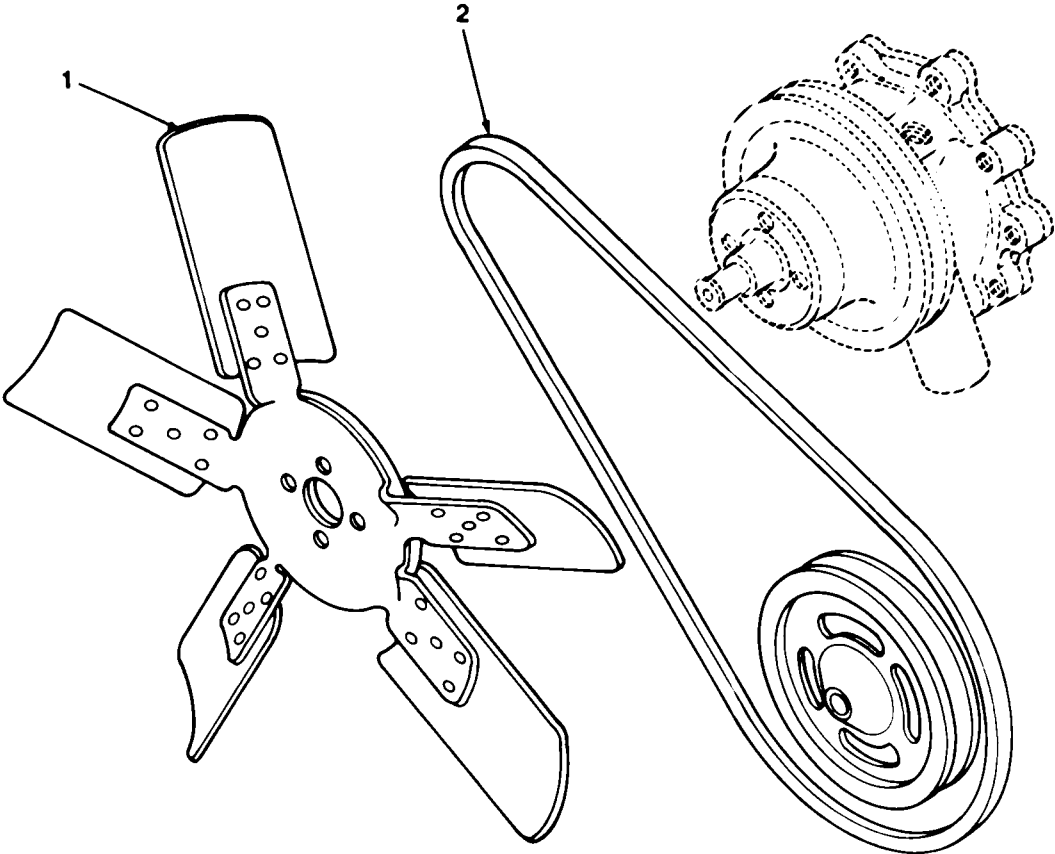

FIGURE 27. COOLANT FAN.

TA700437

SECTION II

TM 10-3930-622-24P

(1) ITEM NO	(2) SMR CODE	(3) CAGEC	(4) PART NUMBER	(5) DESCRIPTION AND USABLE ON CODES (UOC)	(6) QTY
GROUP 0505 FAN ASSEMBLY FIG. 27 COOLANT FAN					
1	PAOZZ	28265	48261CS	IMPELLER,FAN,AXIAL .....	1
2	PAOZZ	96906	MS51066-47	BELT,V FAN AND GENERATOR DRIVE .....	1

END OF FIGURE

27-1

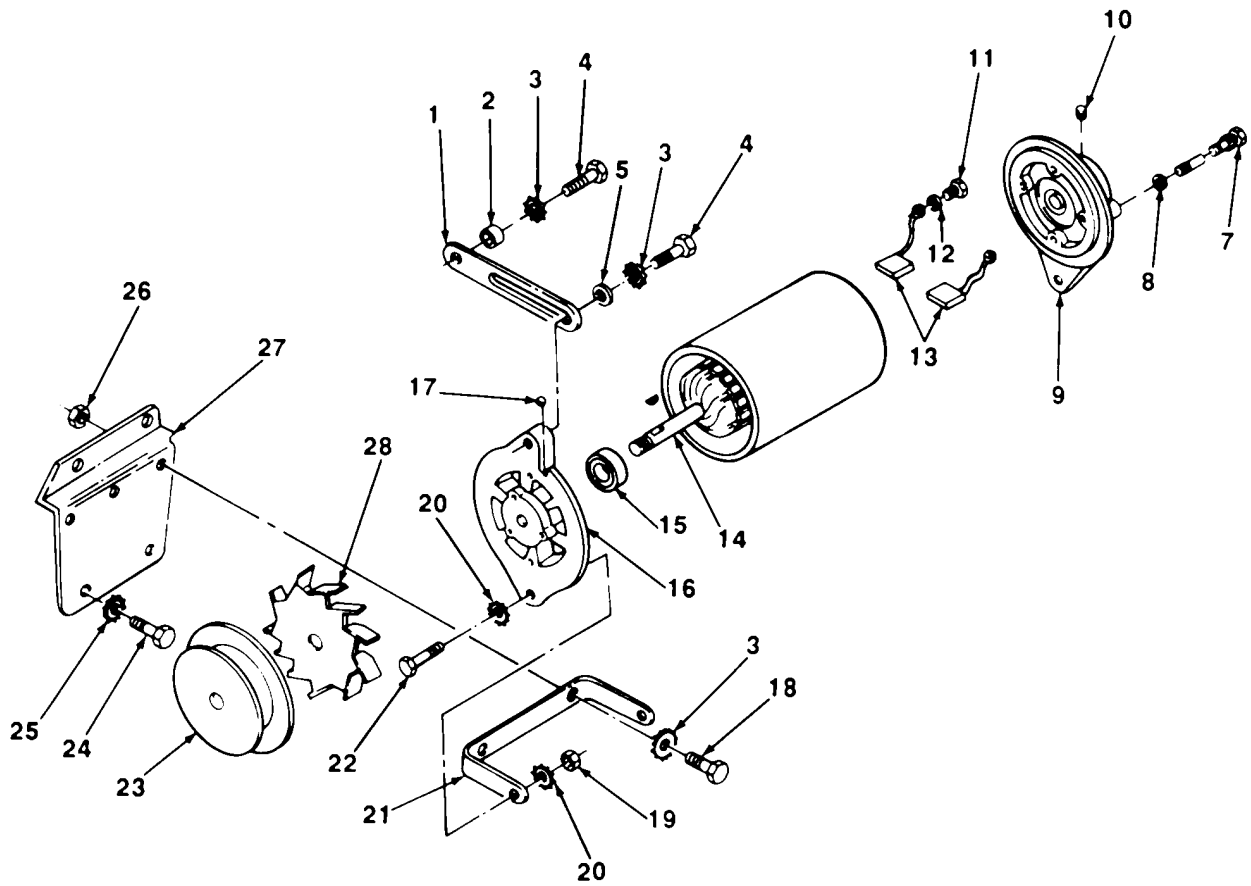
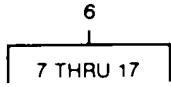

TA700438

FIGURE 28. ENGINE GENERATOR.

## SECTION II

TM 10-3930-622-24P

(1) ITEM NO	(2) SMR CODE	(3) CAGEC	(4) PART NUMBER	(5) DESCRIPTION AND USABLE ON CODES (UOC)	(6) QTY
<b>GROUP 06 ELECTRICAL SYSTEM</b>					
<b>GROUP 0601 GENERATOR, ALTERNATOR</b>					
<b>FIG. 28 ENGINE GENERATOR</b>					
1	PAOZZ	96906	MS35812-2	CLEVIS,ROD END.....	1
2	PAOZZ	28265	204811A	SPACER,ADJUST STRAP .....	1
3	PAOZZ	96906	MS45904-76	WASHER,LOCK.....	4
4	PAOZZ	96906	MS90725-33	SCREW,CAP,HEX HD.....	2
5	PAOZZ	96906	MS27183-12	WASHER,FLAT.....	1
6	XDOFF	16764	1102221	GENERATOR,ENGINE.....	1
7	PAFZZ	16764	1914755	BOLT,EXTERNALLY REL GENERATOR.....	2
				FRAME THROUGH .....	
8	PAFZZ	96906	MS35340-45	WASHER,LOCK THRU-BOLT .....	2
9	PAFZZ	16764	1951512	END BELL,ELECTRICAL GENERATOR.....	1
				COMMUTATOR END .....	
10	XBOZZ	16764	453355	CUP,OIL,LUBRICATING.....	1
11	PAFZZ	96906	MS35206-226	SCREW,MACHINE GENERATOR BRUSH.....	2
12	PAFZZ	24617	1914578	WASHER,LOCK.....	2
13	PAFZZ	16764	1946405	BRUSH,ELECTRICAL GENERATOR.....	2
14	PAOZZ	96906	MS35756-8	KEY,WOODRUFF .....	1
15	PAFZZ	16764	954378	BEARING,BALL GENERATOR DRIVE END.....	1
				BELL.....	
16	XDFZZ	16764	1903862	END BELL,ELECTRICAL GENERATOR.....	1
				DRIVE END.....	
17	PAOZZ	04741	1880641	CUP,OIL,LUBRICATION.....	1
18	PAOZZ	96906	MS90726-60	SCREW,CAP,HEX HD .....	2
19	PAOZZ	96906	MS51963-5	NUT,PLAIN,HEX .....	2
20	PAOZZ	96906	MS45904-72	WASHER,LOCK.....	4
21	XBOZZ	28265	346873B	BRACKET,ENGINE.....	1
22	PAOZZ	96906	MS90726-36	SCREW,CAP,HEX HD .....	2
23	PFOZZ	28265	3468718	PULLEY.....	1
24	PAOZZ	96906	MS90725-109	SCREW,CAP,HEX HD .....	4
25	PAOZZ	96906	MS45904-84	WASHER,LOCK.....	4
26	PAOZZ	96906	MS51968-8	NUT,PLAIN,HEXAGON .....	2
27	XBOZZ	28265	346870C	BRACKET,ENGINE.....	1
28	XBOZZ	28265	52218B	FAN,ELECTRICAL.....	1

END OF FIGURE

1	5	8	12
2 THRU 17	6 AND 7	9	13

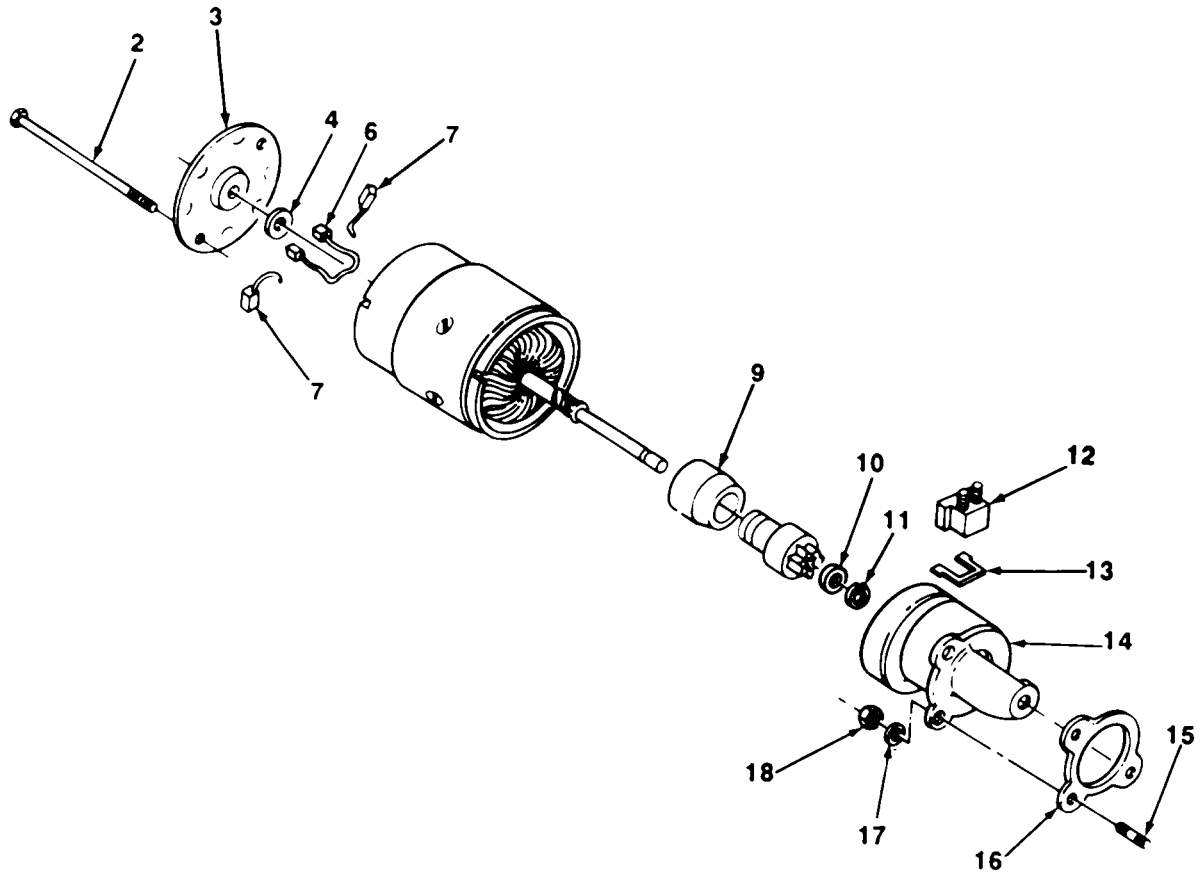

TA706706

FIGURE 29. STARTER MOTOR.

SECTION II

TM 10-3930-622-24P

(1) ITEM NO	(2) SMR CODE	(3) CAGEC	(4) PART NUMBER	(5) DESCRIPTION AND USABLE ON CODES (UOC)	(6) QTY
<b>GROUP 0603 STARTING MOTOR</b>					
<b>FIG. 29 STARTER MOTOR</b>					
* 1	PFOFF	05415	9022AD01	DRIVE,ENGINE.....	1
2	XBFZZ	19128	MG20B	. BOLT,MACHINE STARTER THROUGH .....	2
3	XBFZZ	19128	MDT1002A	. END BELL,ELECTRICAL BRUSH END.....	1
4	PAFZZ	19728	P90-262	. WASHER,PACKAGE STARTER ARMATURE .....	1
5	PFFZZ	19728	MDL2012DS	. BRUSH SET,ELECTRICAL STARTER MOTOR .....	1
6	XDFZZ	19728	MDL50A	.. BRUSH,INSULATED.....	1
7	XDFZZ	19728	MDL1063S	.. BRUSH,GROUNDED.....	2
8	PFFZZ	68505	PS2414A	. HOUSING,ENGINE DRIVE ASSY,STARTER .....	1
9	XDFZZ	19728	MEJ1080A	MOTOR .....	
				.. MOVING CORE STARTER MOTOR CLUTCH .....	1
10	PAFZZ	19728	MCL129A	. STOP STARTER CLUTCH .....	1
11	PFFZZ	68505	MCL127	. RING,RETAINING .....	1
* 12	XBFZZ	19728	P90-297	. CONTACT SETISWITCH STARTER .....	1
* 13	XBFZZ	19728	MEJ66	.. GASKET CONTACT COVER .....	1
14	XBFZZ	19728	PS1414A	. HOUSING ASSEMBLY STARTER CLUTCH.....	1
				AND PINION .....	
* 15	XDOZZ	28265	201898A	. STUD,PLAIN .....	3
16	PAOZZ	28265	346811A	. GASKET PART OF KIT P/N 346983AS.....	1
17	PAOZZ	96906	MS35338-046	. WASHER,LOCK.....	3
18	PAOZZ	96906	MS35690-624	. NUT,PLAIN,HEX .....	3

END OF FIGURE

8  
9 THRU 12

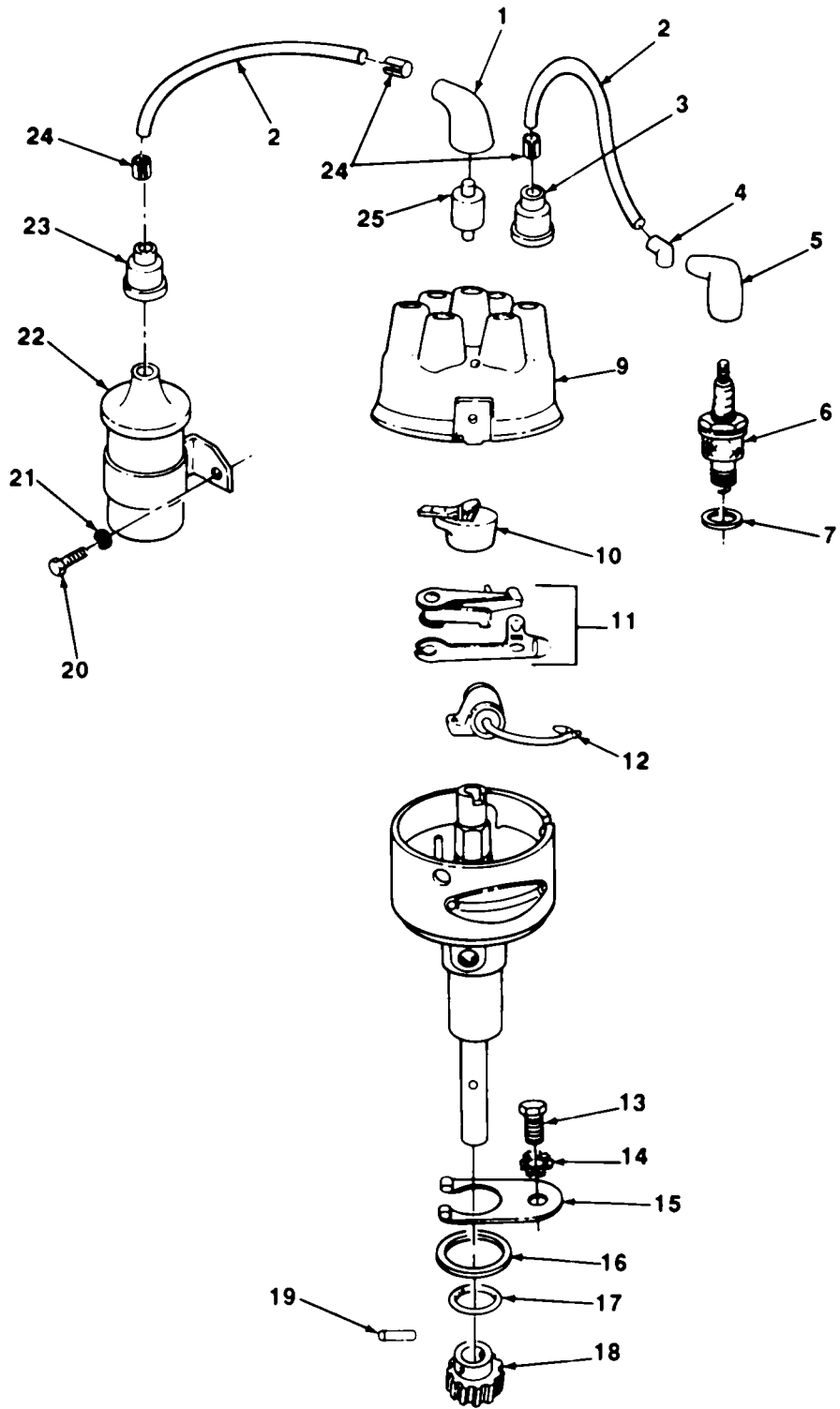

TA700440

FIGURE 30. IGNITION DISTRIBUTOR AND SPARK PLUGS.



## SECTION II

TM 10-3930-622-24PC01

(1) ITEM NO	(2) SMR CODE	(3) CAGEC	(4) PART NUMBER	(5) DESCRIPTION AND USABLE ON CODES (UOC)	(6) QTY
<b>GROUP 0605 IGNITION COMPONENTS</b>					
<b>FIG. 30 IGNITION DISTRIBUTOR AND SPARK PLUGS</b>					
1	PAOZZ	74687	SI2401-1	CABLE NIPPLE,ELECTR.....	1
2	PAOZZ	81996	15-8864-30	WIRE,ELECTRICAL.....	V
3	PAOZZ	79550	801D	CABLE NIPPLE,ELECTR.....	6
4	PAOZZ	79550	824	CLIP,ELECTRICAL.....	6
5	XOOZZ	12837	RL18	CABLE NIPPLEIELECTR.....	6
6	PAOZZ	11583	XJ12	SPARK PLUG.....	6
7	PAOZZ	79150	2106	GASKET PART OF KIT P/N 346983AS.....	6
8	PAOOO	16764	1111921	DISTRIBUTOR,IGNITIO.....	1
9	PAOZZ	16764	1867722	CAP,IGNITION.....	1
10	PAOZZ	78174	DR158	ROTOR,IGNITION DIST.....	1
11	XDOZZ	16764	1855720	CONTACT SET.....	1
12	PAOZZ	16764	1900272	CAPACITOR,FIXED.O.....	1
13	PAOZZ	96906	MS90725-5	SCREW,CAP,HEX HDO.....	1
14	PAOZZ	96906	MS35333-40	WASHER,LOCK.....	1
15	XBOZZ	28265	52260A	CLAMP.....	1
16	XBOZZ	28265	201433A	WASHER,FLAT.....	1
17	KFOZZ	28265	203830A	PACKING,PREFORMED DISTRIBUTOR.....	1
				HOUSING PART OF KIT P/N 346983AS.....	
18	XBOZZ	28265	46335A	GEAR,HELICAL.....	1
19	XBOZZ	96906	MS51923-207	PIN,SPRING.....	1
20	PAOZZ	96906	MS90725-56	SCREW,CAP,HEX HO.....	2
21	PAOZZ	96906	MS35338-046	WASHER,LOCK.....	2
22	PAOZZ	16764	1115045	COIL,IGNITION.....	1
23	PAOZZ	16764	1913635	CABLE NIPPLE.....	1
24	PAOZZ	79550	802	CLIPIELECTRICAL.....	8
25	XBOZZ	28265	54301A	SUPPRESSOR,IGNITION.....	1

END OF FIGURE

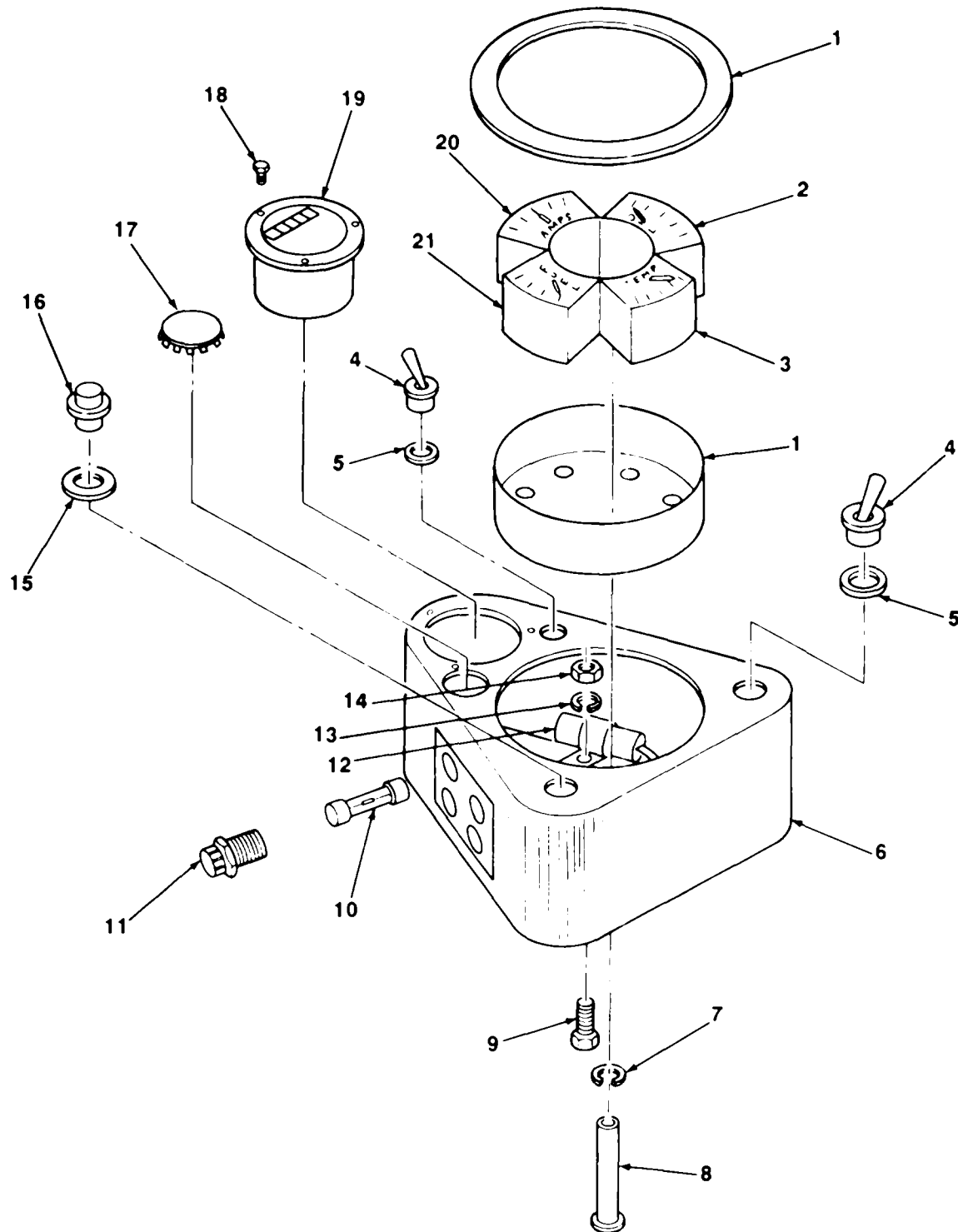

TA700441

FIGURE 31. INSTRUMENT CLUSTER AND CONTROL SWITCH.

## SECTION II

TM 10-3930-622-24P

(1) ITEM NO	(2) SMR CODE	(3) CAGEC	(4) PART NUMBER	(5) DESCRIPTION AND USABLE ON CODES (UOC)	(6) QTY
<b>GROUP 3637 INSTRUMENT OR ENGINE CONTROL PANEL FIG. 31 INSTRUMENT CLUSTER AND CONTROL SWITCH</b>					
1	XDOZZ	57733	G421225	CASE,INSTRUMENT .....	1
2	PAOZZ	57733	G444575	GAGE UNIT,ENGINE.....	1
3	XDOZZ	57733	G442580	GAGE UNIT,ENGINE.....	1
4	PAAZZ	91929	LITS15-2	SWITCH,TOGGLE .....	2
5	XDOZZ	05415	128MAC1	WASHER,CONTROL LEVE .....	2
6	XBFZZ	05415	A396MAH5	HOUSING G4GE CLUSTER AND SWITCH.....	1
7	PAOZZ	96906	PS35338-45	WASHER,LUCK.....	2
8	PFOZZ	05415	6Y11387	SCREW,SPECIAL.....	2
9	PAOZZ	9b936	M593725-8	SCREW,CAP HE X AGON H.....	2
10	PAOZZ	71400	SFE14	FUSE,CARTRIJGE .....	3
10	PAOZZ	81349	F02A250V5A	FUSE,C4RTR[OCE .....	1
11	PAFZZ	71400	HJM-W	FUSEHOLOER EXTRACTU ELECTRICAL FUSE .....	4
12	PAOZZZ	80063	CA443	CAPACITOR, FXED.....	1
13	PAOZZ	96906	MS35338-44	WASHER,LOCK.....	2
14	PAOZZ	96906	MS51967-2	NUT,PLAIN,HEXAGON .....	2
15	PAOZZ	05415	SN2210	WASHER,FLAT.....	1
16	PAOZZ	19239	STB6301	SWITCH,PUSH .....	1
17	XBFZZ	05415	444MAC2	PLUG G4GE HOUSING.....	1
18	PAOZZ	96906	MS24629-13	SCREW,TAPPING .....	3
19	PAOZZ	81349	M3971/1-5	METER, TIF M TOTALIZI .....	1
20	PAOZZ	57733	G440338	AMMETER .....	1
21	XDOZZ	57733	G441230	GAGE UNIT,ENGINE.....	1

END OF FIGURE

31-1

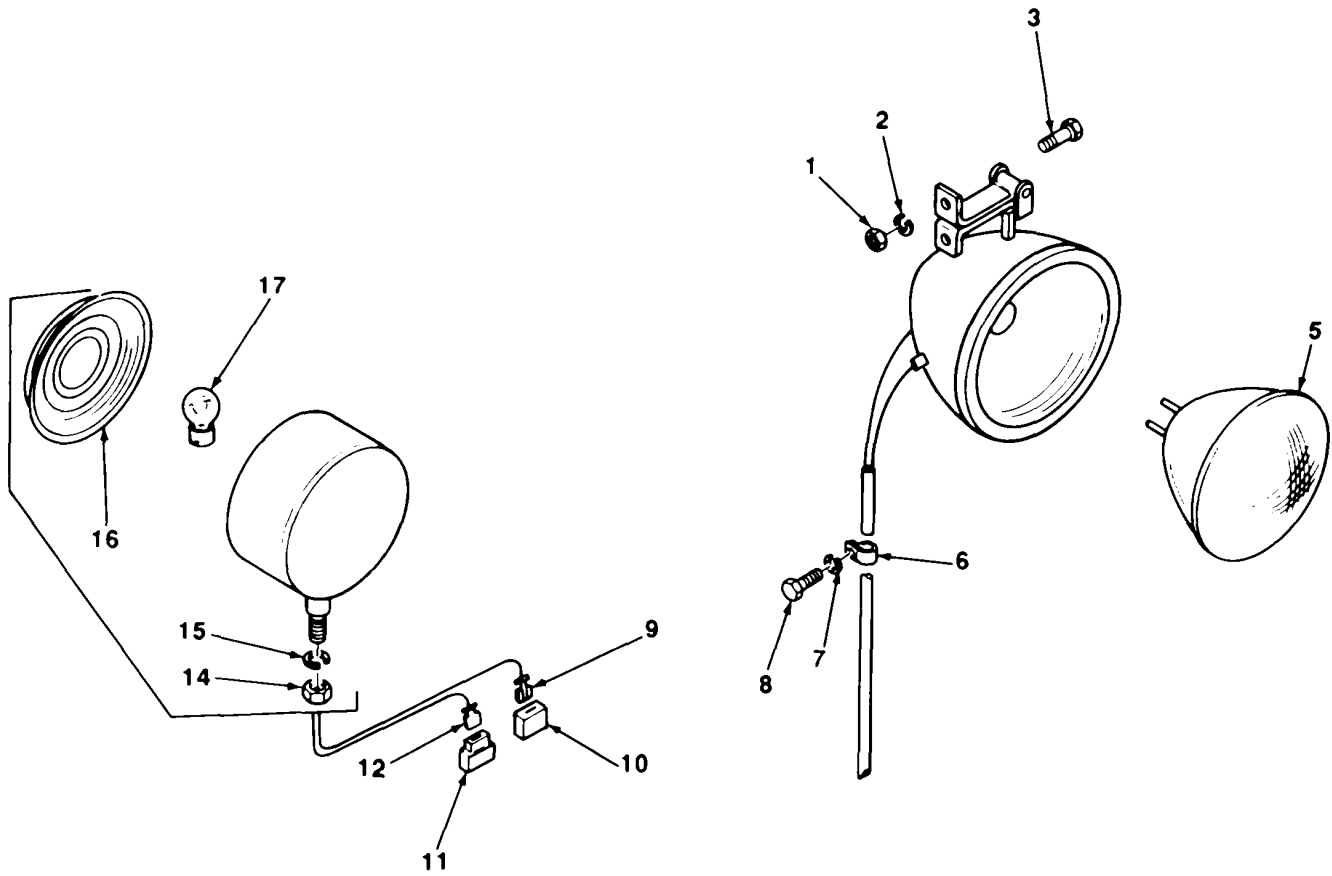
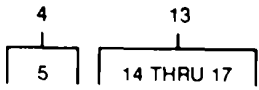

TA700442  
FIGURE 32. FLOODLIGHT AND COMBINATION STOPLIGHT-TAILLIGHT.

## SECTION II

TM 10-3930-622-24PC01

(1) ITEM NO	(2) SMR CODE	(3) CAGEC	(4) PART NUMBER	(5) DESCRIPTION AND USABLE ON CODES (UOC)	(6) QTY
<b>GROUP 0609 LIGHTS</b>					
<b>FIG. 32 FLOODLIGHT AND COMBINATION</b>					
<b>STOPLIGHT-TAILLIGHT</b>					
1	PAOZZ	96906	MS35338-45	WASHER, LOCK.....	2
2	PAOZZ	96906	MS35338-45	WASHER, LOCK.....	2
3	PAOZZ	96906	MS90725-32	BOLT, MACHINE .....	2
4	PAOZZ	78977	MODEL AG	SPOTLIGHT ASSEMBLY.....	2
5	PAOZZ	24446	4413	LAMP, INCANDESCENT .....	1
6	XDOZZ	78553	C4983A4-98	CLAMP, LOOP .....	6
7	PAOZZ	96906	MS35338-43	WASHER, LOCK.....	6
8	PAOZZ	96906	MS24621-42	SCREW, TAPPING .....	6
9	XDOZZ	00779	42281-1	TERMINAL, QUICK DISC FEMALE.....	1
10	PAOZZ	00779	480053-3	INSULATOR, HOUSING .....	1
11	PAOZZ	00779	480054-3	INSULATOR, HOUSING MALE .....	1
12	PAOZZ	00779	42565-1	TERMINAL, QUICK DISC MALE .....	2
13	PAOZZ	82445	2702	DIRECTIONAL LIGHT, V 12 VOLT.....	1
14	PAOZZ	96906	MS51968-14	NUT, PLAIN, HEX .....	1
15	PAOZZ	96906	MS35338-48	WASHER, LOCK.....	1
16	PAOZZ	77977	2678R	LENS, STOP RED.....	1
17	PAOZZ	94988	1034	LAMP, INCANDESCENT 12 VOLT .....	1

END OF FIGURE

32-1

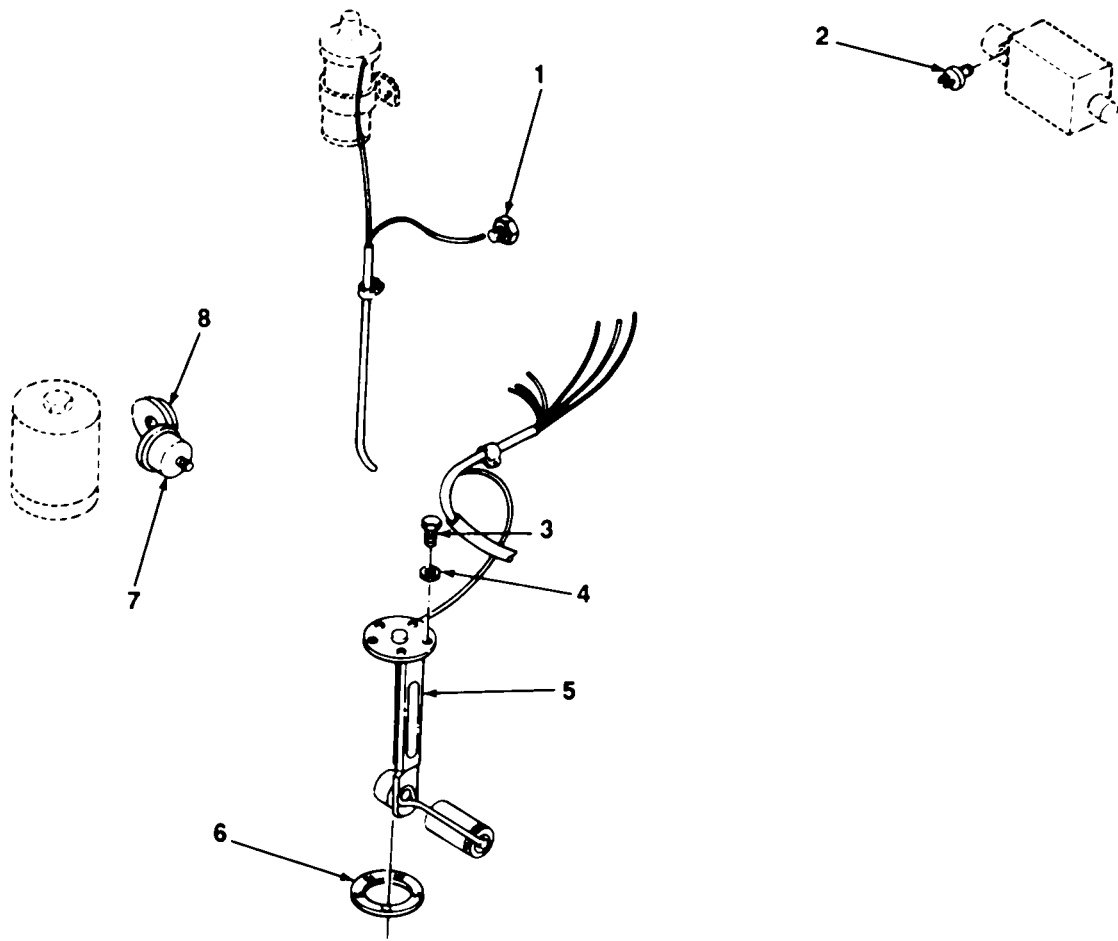

TA700443

FIGURE 33. INSTRUMENT SENDING UNITS.

SECTION II

TM 10-3930-622-24P

(1) ITEM NO	(2) SMR CODE	(3) CAGEC	(4) PART NUMBER	(5) DESCRIPTION AND USABLE ON CODES (UOC)	(6) QTY
----------------	-----------------	--------------	--------------------	--	------------

GROUP 0610 SENOING LITS ANC NARNING  
SWITCIES  
FIG. 33 INSTRLMENT SENGING UNITS

1	PAOZZ	98738	362X	TRANSMITTER WATER TEMPERATURE .....	1
2	PAOZZ	13445	8626	SWITCH,PRESSURE STCF LIGHT .....	5
3	PAOZZ	96906	MS352C7-264	SCREW,MACHIE .....	5
4	PAOZZ	96906	MS35338-43	BASFERELOCK.....	5
5	PAOZZ	57733	391B	TRANSMITTER ,LIUID FUEL TANK (12 .....	1
				VOLT).....	
6	PAOZZ	57733	12030	GASKET.....	1
7	PAOZZ	57733	353K	TRANSMITTER,PPESSURE ENGINE OIL .....	1
8	PAOZZ	74430	M11421	SNITCH,PRESSURE HOURMETEP .....	1

END OF FIGURE

33-1

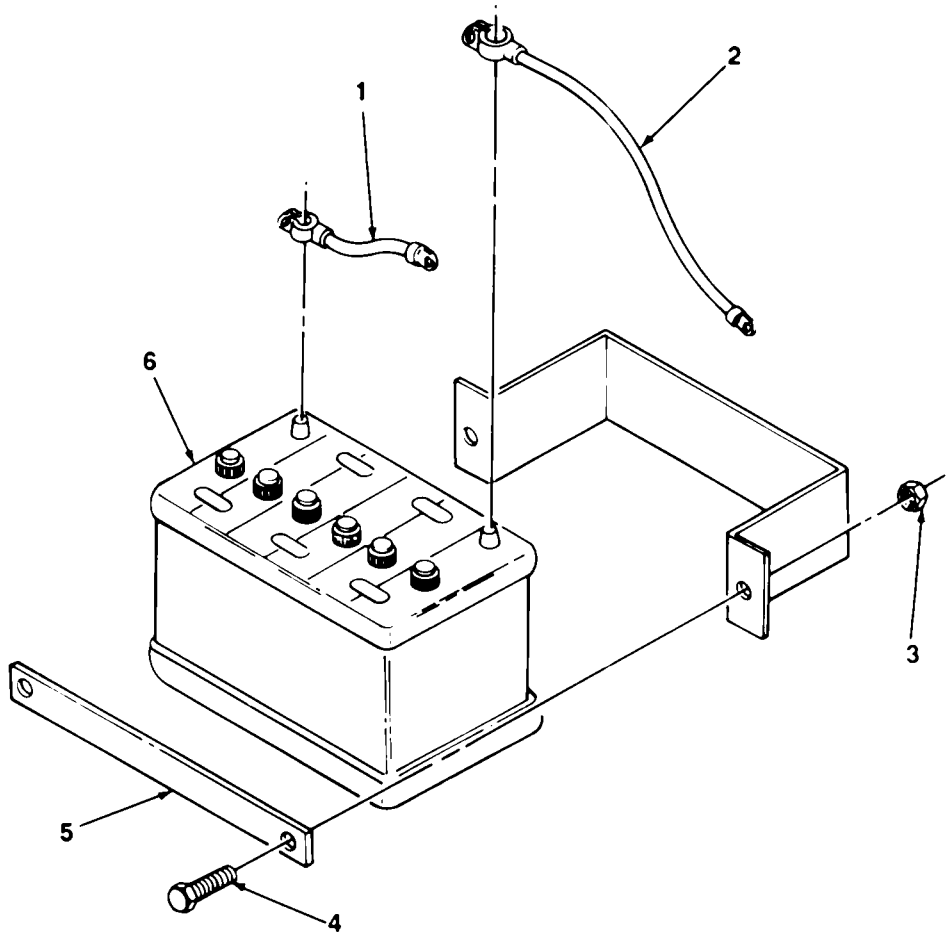

TA700444

FIGURE 34. BATTERY.



SECTION II

TM 10-3930-622-24PC01

(1) ITEM NO	(2) SMR CODE	(3) CAGEC	(4) PART NUMBER	(5) DESCRIPTION AND USABLE ON CODES (UOC)	(6) QTY
GROUP 0612 BATTERIES, STORAGE FIG. 34 BATTERY					
1	XDOZZ	81348	JL231/TYPE2/CLAS SB/STYLE3/12	LEAD,STORAGE NEG TERMINAL .....	1
2	XDOZZ	77060	2982103	LEAD,STORAGE POS. TERMINAL .....	1
3	PAOZZ	96906	MS51967-2	NUT,PLAIN,HEXAGON .....	2
4	PAOZZ	96906	MS90725-10	SCREW,CAP,HEX HO.....	2
5	XBOZZ	05415	299NFV1	RETAINER,BATTERY .....	1
* 6	PAOFA	81348	3-1-545-D	BATTERY,STORAGE (12-VOLT) 50 AMP .....	1

END OF FIGURE

34-1

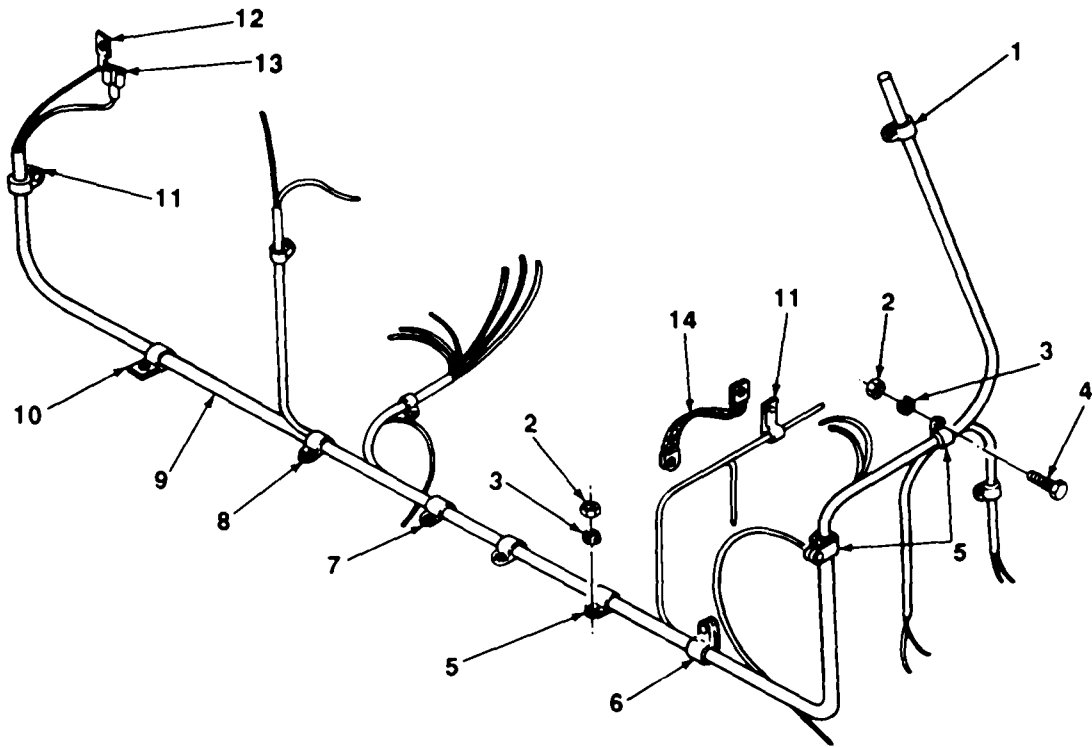

FIGURE 35. TRUCK CHASSIS WIRING HARNESS AND CLAMPS.

TA700445

SECTION II

TM 10-3930-622-24PC01

(1) ITEM NO	(2) SMR CODE	(3) CAGEC	(4) PART NUMBER	(5) DESCRIPTION AND USABLE ON CODES (UOC)	(6) QTY
----------------	-----------------	--------------	--------------------	--	------------

**GROUP 0613 HULL OR CHASSIS WIRING  
HARNESS  
FIG. 35 TRUCK CHASSIS WIRING HARNESS  
AND CLAMPS**

1	XBOZZ	05415	4Y10221	CLAMP,LOOP .....	2
2	PAOZZ	96906	MS35650-302	NUT,PLAIN,HEXAGON .....	10
3	PAOZZ	96906	MS15795-813	WASHER,FLAT.....	10
4	PAOZZ	96906	MS35207-263	SCREW,MACHINE .....	1
5	XDOZZ	78553	C4983A10-98	CLAMP,LOOP .....	2
6	XBOZZ	75272	TC180	CLAMP,LOOP .....	1
7	XBOZZ	78553	C4983A8-27	CLAMP,LOOP .....	1
8	XBOZZ	78553	C4983A6-98	CLAMP,LOOP .....	3
9	XDFZZ	05415	A9018CY1	HARNESS CHASSIS .....	1
10	XBOZZ	78553	C4983A5-98	CLAMP,LOOP .....	1
11	PAOZZ	75272	TC587	CLAMP,LOOP .....	3
12	PAOZZ	00779	42565-1	TERMINAL,QUICK DISC STOP LIGHT..... (MALE) .....	1
13	XDOZZ	00779	42281-1	TERMINAL,QUICK DISC TAILLIGHT..... (FEMALE).....	1
14	XDOZZ	77060	EG8-10-1-2	LEAD,ELECTRICAL GROUND STRAP.....	1

END OF FIGURE

35-1

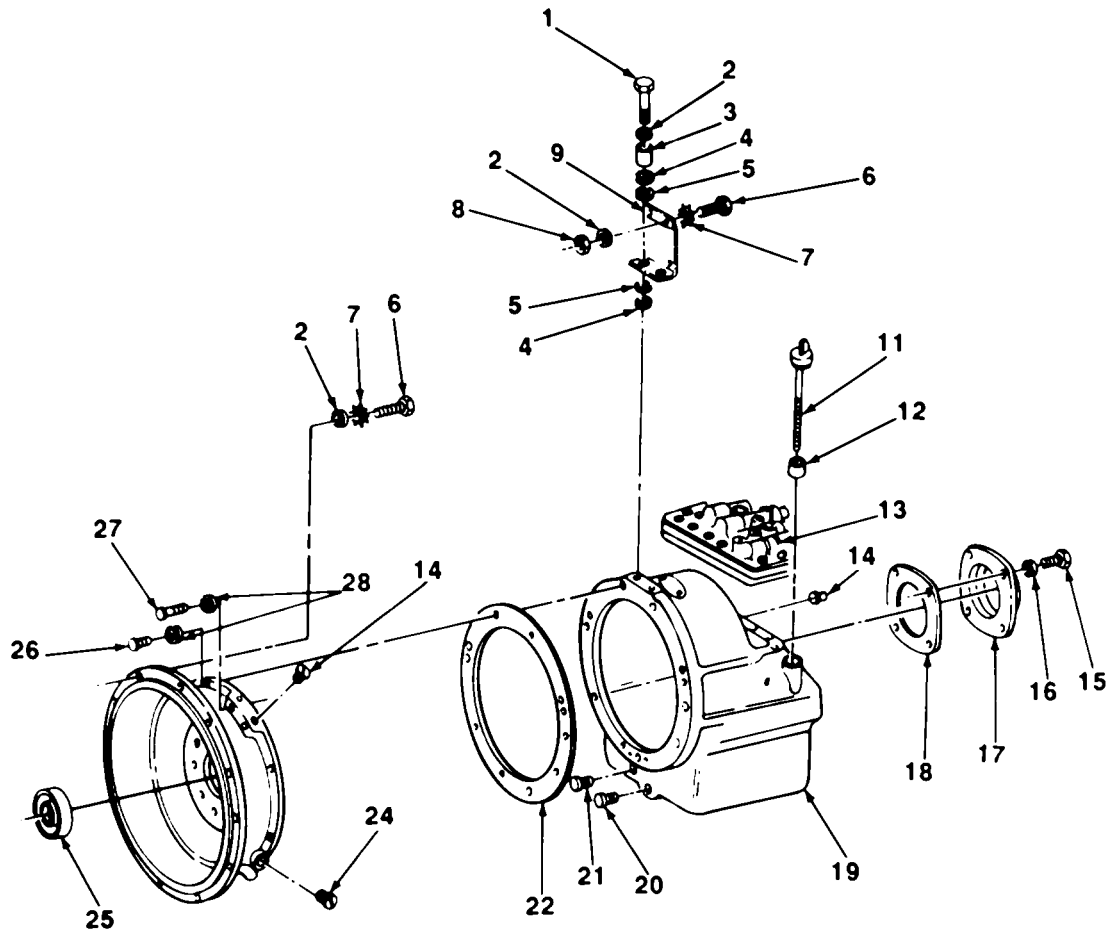
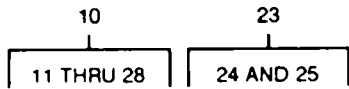

TA700446

FIGURE 36. TRANSMISSION.

## SECTION II

TM 10-3930-622-24P

(1) ITEM NO	(2) SMR CODE	(3) CAGEC	(4) PART NUMBER	(5) DESCRIPTION AND USABLE ON CODES (UOC)	(6) QTY
-------------------	--------------------	--------------	-----------------------	--	------------

## GROUP 07 TRANSMISSION

## GROUP 0700 TRANSMISSION ASSEMBLY

## FIG. 36 TRANSMISSION

1	PAHZZ	96906	MS90125-67	SCREW,CAP,FEX HD .....	2
2	PAHZZ	96906	MS35338-046	WASHER,LOCK.....	16
3	XDFZZ	05415	135MCH2	GUIDE,VALVE S1EM TPA IFAI,[SSI1Ch.....	2
				INSULATOR.....	
4	XDFZZ	05415	127MCD1	WASHER TRANSPISSION ISULATCR.....	4
5	XDFZZ	05415	129MAR1	WASHER,NONMEIALLIC .....1FAS/,ISSICN OTGC	4
6	PAFZZ	96906	MS18L'4-58	SCREW,CAP,FEXAGON H .....	14
7	PAFZZ	96906	MS35335-35	WASHER,LOCK EXT TOOTH .....	2
8	PAFZZ	96906	MS519?1-	NLT,PLAIN,HEX.....	2
9	XBHZZ	05415	316MTW2	BRACKET,SUPPCRT TRAISSION HANGER .....	1
10	PAFHD	05415	A9020R1	TRANSMISSION,MECHAN 1 SPEED .....	1
				FORWARD AND REVERSE,POWER SHEET .....	
11	PAOZZ	79410	AT11-195	. GAGE ROD-CAP,LIQUID ASSY,.....	1
				TRANSMISSION CIPSTICK .....	
12	XBFZZ	79410	T11-196	. TUBE,GUIDE TRANSMISSI(N CIPSTICK.....	1
13	PRFZZ	05415	271MES1	. VALVE ASSEPBLY,TRA (FOR DETAILS.....	1
				SEE FIGURE 39) .....	
14	PAOZZ	24491	10315	. PLUG,PIPE .....	5
15	PAHZZ	96936	MS90725-33	. SCREW,CAP,-EX HD .....	4
16	PAHZZ	96906	MS35338-45	. WASHER,LOCK.....	4
17	PAHZZ	79410	T12-149	. COVER FIO GEARSHAFT .....	1
18	PAHZZ	79410	T12-10	. GASKET FWD GEARSHAFI COVER.....	1
19	XBHZZ	79410	712-1	. CASE,TRANSMISSION FEIP -ALF .....	1
20	PAOZZ	05415	71VI1201-2	. PLUG,PIPE, AGNETIC .....	1
21	PAOZZ	24617	444702	. PLUG,PIPE .....	1
22	PAHZZ	79410	711-145	. GASKET .....	1
23	XAHZZ	79410	ATL2EI-12	. CASE,TRANSSIICN .....	1
24	XBHZZ	05415	16YI1100B	.. PLUG,PIPE .....	1
25	XOHZZ	79410	B207A	.. BEARING,BALL .....	1
26	PFHZZ	96906	MS35291-061	. SCREW,CAP,HEXAGON H.....	5
27	XOHZZ	24617	427944	. SCREW,CAP,HEXAGON .....	3
28	PAHZZ	96906	MS35338-046	. WASHER,LOCK.....	8

END OF FIGURE

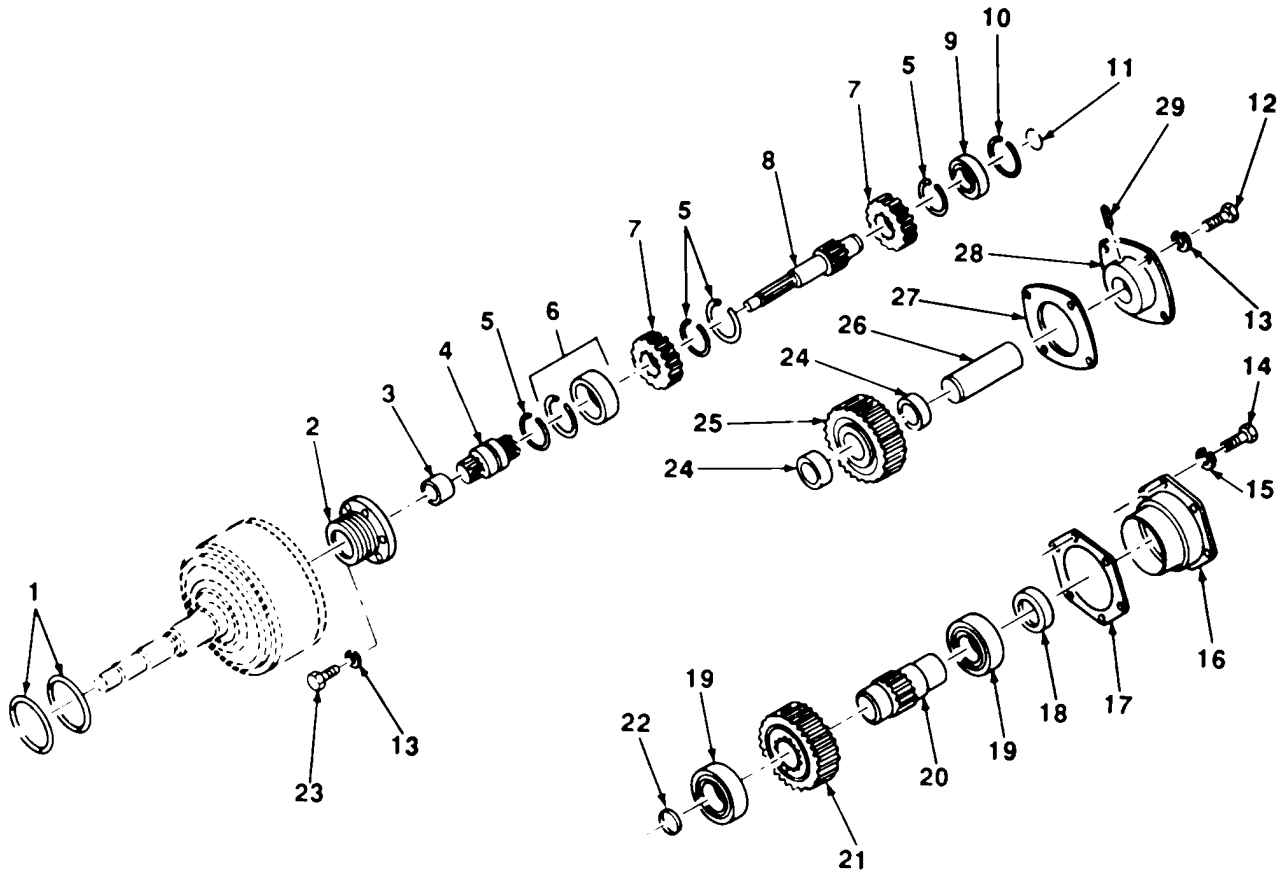

TA700447

FIGURE 37. TRANSMISSION SHAFTS AND GEARS.

## SECTION II

TM 10-3930-622-24PC01

(1) ITEM NO	(2) SMR CODE	(3) CAGEC	(4) PART NUMBER	(5) DESCRIPTION AND USABLE ON CODES (UOC)	(6) QTY
<b>GROUP 0701 TRANSMISSION SHAFTS</b>					
<b>FIG. 37 TRANSMISSION SHAFTS AND GEARS</b>					
1	PAHZZ	05415	101709	RING,RETAINING.....	4
2	XDHZZ	05415	172MNF1	PLATE,RETAINING,BEA REV GEARSHAFT.....	2
3	PAHZZ	96906	MS17131-32	BRG RETAINING.....	1
4	PAHZZ	96906	MS17131-32	BEARING,ROLLER REVERSE DRIVE.....	1
4	XDHZZ	05415	494MPH1	GEARSHAFT.....	4
5	XDHZZ	05415	172MLN1	SHAFT,TRANSMISSION REVERSE DRIVE.....	4
6	PAHZZ	23926	D70831	RING,RETAINING FWO AND REV SPUR.....	4
7	PAHZZ	79410	T11-12	GEAR.....	1
8	PAHZZ	79410	T11-116	BEARING,BALL,ANNULA W/RETAINING.....	1
9	PAHZZ	23040	C3AZ7025B	RING,REVERSE GEARSHAFT.....	2
10	XDHZZ	79410	T86-6-1-2	GEAR,SPUR FWD AND REVERSE.....	1
11	XDHZZ	05415	172MLS1	GEARSHAFT,SPUR FWD DRIVE.....	1
12	PAHZZ	96906	MS90725-34	BEARING,BALL,ANNULA FWD GEARSHAFT.....	4
13	PAHZZ	96906	MS35338-45	RING,RETAINING BRG LOCATING,FWD.....	10
14	PAHZZ	96906	MS90725-33	GEARSHAFT.....	6
15	PAHZZ	79410	X1552	RING,RETAINING FWD GEARSHAFT BRG.....	6
16	PAHZZ	79410	T12-7	SCREW,CAP,HEX HDD.....	1
17	PAHZZ	79410	T12-146	WASHER,LOCK.....	1
18	PAHZZ	79410	T11-110	SCREW,CAP,HEX HD.999.....	1
19	PAHZZ	79410	X3251	GASKET OUTPUT SHAFT RETAINER SCREW.....	1
20	PAHZZ	79410	AT12E8	RETAINER,SEAL AND OUTPUT SHAFT.....	2
21	PAHZZ	79410	TII-8	GASKET OUTPUT SHAFT BRG RETAINER.....	1
22	PAHZZ	96906	MS35648-10	SEAL,PLAIN OUTPUT SHAFT.....	1
23	PAHZZ	96906	MS90725-36	BEARING,BALL OUTPUT SHAFT.....	6
24	PAHZZ	60380	B2012-OH	SHAFT,COUPLING OUTP TRANSMISSION.....	2
25	XDHZZ	79410	T12-10	OUTPUT.....	1
26	PAHZZ	79410	T12-35	GEAR,SPUR OUTPUT SHAFT.....	1
27	PAHZZ	79410	T11-147	PLUG,EXPANSION OUTPUT SHAFT.....	1
28	XDHZZ	79410	T11-5	SCREW,CAP,HEXAGON H.....	6
29	PAHZZ	79410	4717C	BEARING,ROLLER,NEED IDLER GEAR.....	2
				GEAR,HELICAL FWD DIRECTION IDLER.....	1
				PIN,STRAIGHT,HEADLE IDLER GEAR.....	1
				GASKET IDLER GEARSHAFT RETAINER.....	1
				RETAINER IDLER SHAFT.....	1
				PIN,STRAIGHT IDLER GEAR,SHAFT LOCK.....	1

END OF FIGURE

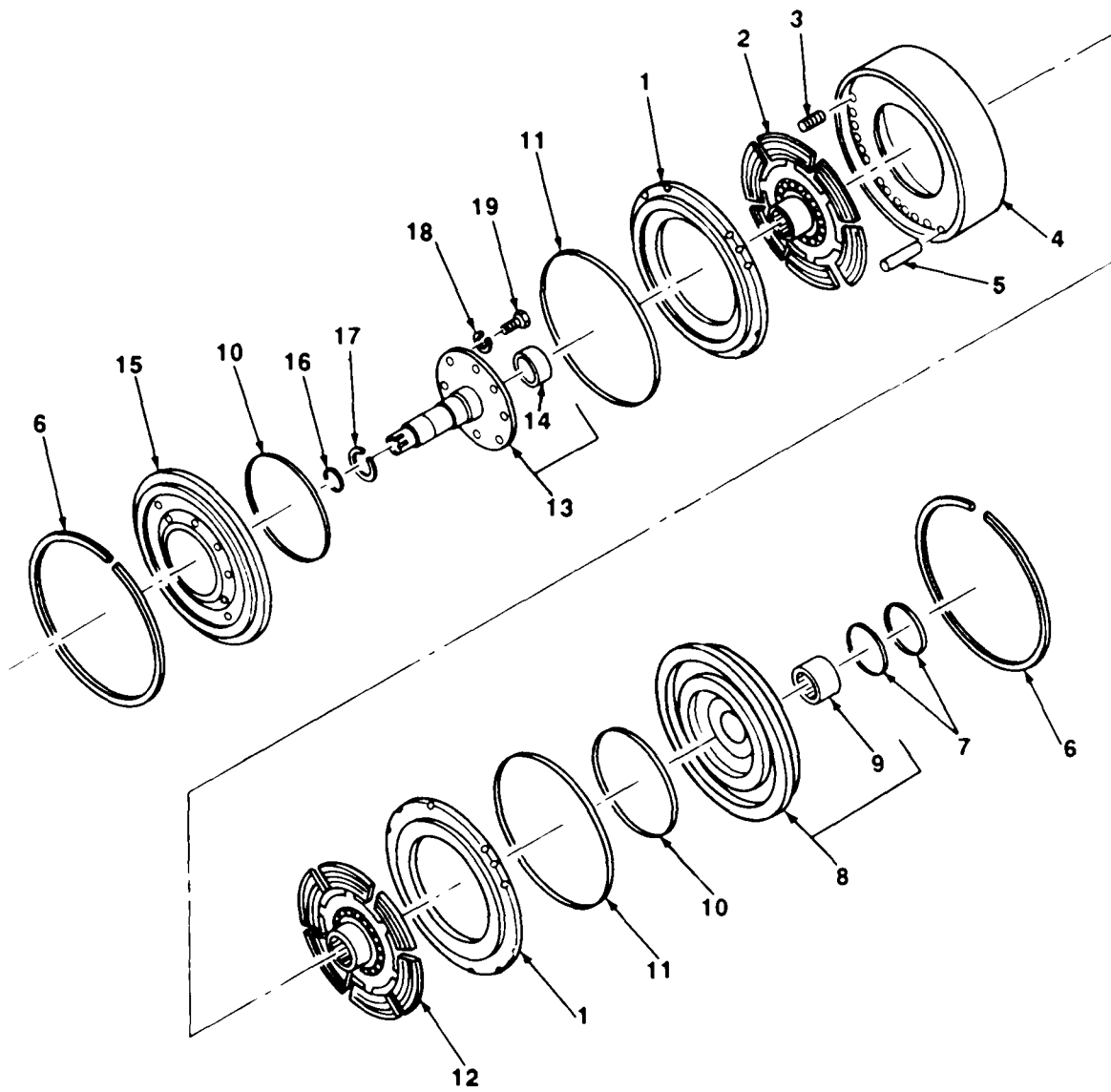

TA700448

FIGURE 38. TRANSMISSION DIRECTION CONTROL DRIVE CLUTCH.



## SECTION II

TM 10-3930-622-24P

(1) ITEM NO	(2) SMR CODE	(3) CAGEC	(4) PART NUMBER	(5) DESCRIPTION AND USABLE ON CODES (UOC)	(6) QTY
----------------	-----------------	--------------	--------------------	--	------------

**GROUP 0703 TRANSMISSION CLUTCH AND CLUTCH CONTROLS**

**FIG. 38 TRANSMISSION DIRECTION CONTROL DRIVE CLUTCH**

1	PAHZZ	79413	T11-71	CLUTCH ASSEMBLY, FRI CLUTCH DRIVE .....	2
2	PAHZZ	79410	AT11-84	DISK, CLUTCH ASSY, FWO DIRECTION .....	1
				DRIVE PLATE .....	
3	PAHZZ	79410	T11-7	SPRING, HELICAL, COMP CLUTCH PLATE .....	24
4	PAHZZ	79413	TII-67A	CLUTCH HALF PRESSURE PLATE, ORIVE .....	1
5	XDHZZ	79410	4622C	PIN, STRAIGHT, HEADLE CLUTCH .....	4
				PRESSURE PLATE DRIVE .....	
6	PAHZZ	79410	4823A	RING, RETAINING CLUTCH CYLINDER .....	2
7	PAHZZ	79410	4806Q	SEAL RING, METAL CLUTCH REVERSE .....	2
				CYLINDER .....	
8	PFHZZ	05415	9025ET1	CYLINDER PLUGS .....	2
9	PAHZZ	79410	4840S	. BEARING, RULLER CLUTCH REAR .....	1
				CYLINDER .....	
10	PAHZZ	79410	4806E	SEAL RING, METAL CLUTCH CYLINDER .....	2
11	PAHZZ	79410	4806D	SEAL RING, METAL CLUTCH PISTON .....	2
12	PAHZZ	79410	AT11-85	CLUTCH HALF ASSY, REVERSE DIRECTION .....	1
				DRIVE PLATE .....	
13	PAHZZ	79410	AT11-16	SHAFT AND BEARING .....	1
				INPUT DRIVE .....	
14	PAHZZ	79410	4840E	. BEARING, ROLLER, NEED .....	1
				PILOT .....	
15	PAHZZ	79410	T1-70A	CYLINDER CLUTCH FRONT .....	1
16	PAHZZ	7b255	R10164	RETAINER, PACKING CLUTCH INPUT SHAFT .....	1
17	PAHZZ	05415	172MLXI	RING, RETAINING CLUTCH INPUT SHAFT .....	2
18	PAHZZ	96906	MS35338-45	WASHER, LOCK .....	8
19	PAHZZ	96906	MS90723-32	BOLT, MACHINE .....	8

END OF FIGURE

1  
2 THRU 29

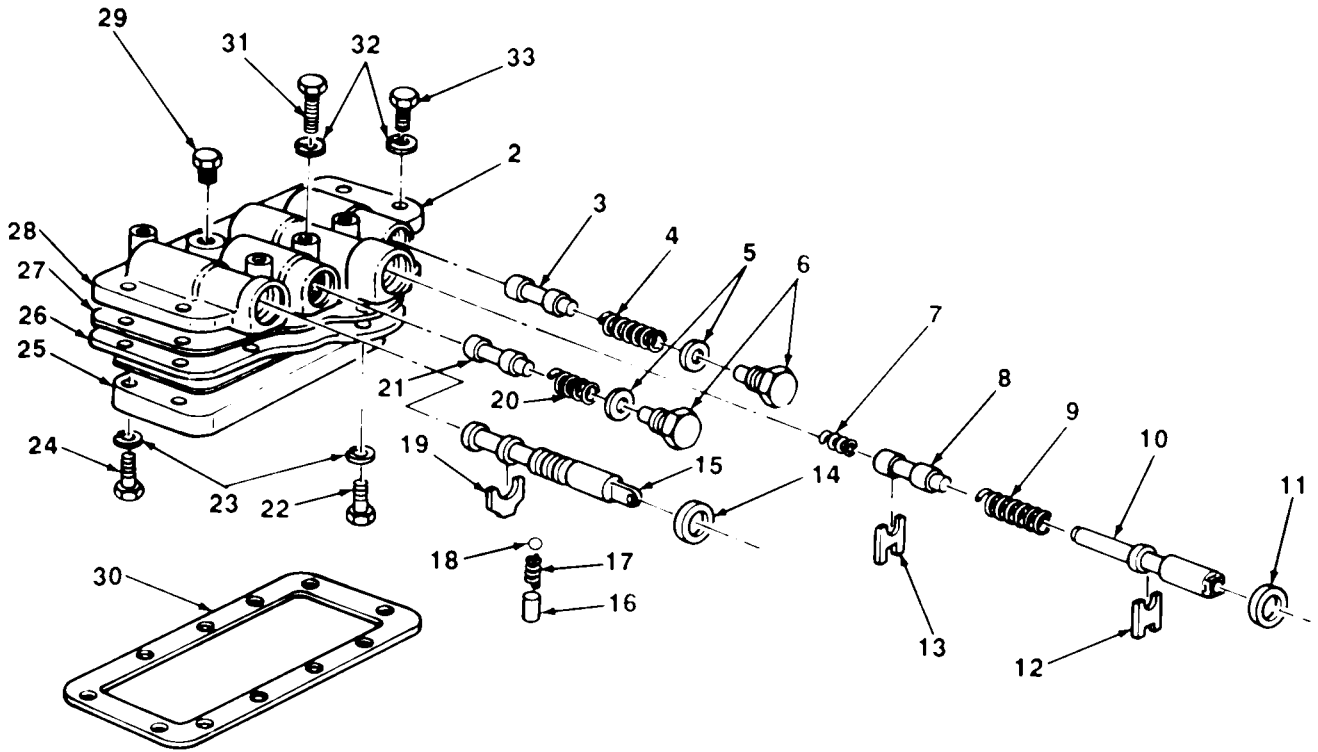

TA700449

FIGURE 39 TRANSSMISSION DIRFCTION CONTRDL AND INCHING VALVE

## SECTION II

TM10-3930-622-24PC01

(1) ITEM NO	(2) SMR CODE	(3) CAGEC	(4) PART NUMBER	(5) DESCRIPTION AND USABLE ON CODES (UOC)	(6) QTY
<b>GROUP 0705 TRANSMISSION SHIFTING COMPONENTS</b>					
<b>FIG. 39 TRANSMISSION DIRECTION CONTROL AND INCHING VALVE</b>					
1	PAFZZ	79410	10-01-736-006	VALVE ASSEMBLY, TRAN.....	1
* 2	XBFZZ	79410	ATL1-200A	.BODY, VALVE DIRECTION, INCHING .....	1
* 3	PAFZZ	79410	T11-244A	CONTROL.....	1
* 4	PAFZZ	79410	T11-247	.SLIDE, LINEAR VALVE INCHING .....	1
* 5	PAFZZ	79410	4868A	CONTROL, PRESSURE REGULATOR .....	1
* 6	PAFZZ	79410	T11-230	.SPRING, HELICAL, COMP PRESSURE .....	2
* 7	PAFZZ	79410	T11-215	REGULATOR CONTROL VALVE.....	2
* 8	XDFZZ	79410	T11-213B	.GASKET COPPER, SCREW SPRING GUIDE.....	1
* 9	PAFZZ	79410	T11-288A	.SCREW VALVE RETAINE SPRING GUIDE, .....	1
* 10	PAFZZ	79410	T22-213	RELIEF AND DUMP VALVE .....	1
* 11	PAFZZ	80201	8008	.SPRING, HELICAL INCHING CONTROL.....	1
* 12	XDFZZ	79410	T11-231A	VALVE SLIDE .....	1
* 13	PAFZZ	79410	T11-232A	.SLIDE, DIRECTIONAL C INCHING.....	1
* 14	PAFZZ	79410	T11-107	CONTROL.....	1
* 15	PAFZZ	79410	T11-205C	.SPRING, HELICAL, COMP INCHING .....	1
* 16	XAFZZ	79410	T11-82A	CONTROL SLIDE.D.....	1
* 17	XDFZZ	79410	T11-83	.STEM, FLUID VALVE INCHING CONTROL .....	1
* 18	PAFZZ	79410	147485	VALVE.....	1
* 19	PAFZZ	79410	T11-233	.SEAL, PLAIN, ENCASED INCHING .....	1
* 20	PAFZZ	79410	T11-223	CONTROL VALVE PLUNGER.....	1
* 21	PAFZZ	79410	T11-244	.STOP, INCHING VALVE INCHING .....	1
* 22	PAFZZ	96906	MS90725-36	CONTROL SLIDE .....	1
* 23	PAFZZ	96906	MS35338-45	.STOP INCHING CONTROL SLIDE .....	1
* 24	PAFZZ	96906	MS90725-33	.SEAL, PLAIN ENCASED DIRECTION.....	1
* 25	XBFZZ	79410	T11-203	CONTROL SLIDE .....	1
* 26	PFFZZ	05415	376MPS1	.SLIDE, DIRECTIONAL FWD, NEUTRAL AND .....	1
* 27	XBFZZ	79410	T11-204	REVERSE .....	1
				.PLUNGER, DETENT DIRECTION CONTROLL.....	1
				SLIDE .....	1
				.SPRING, TRANSMISSION DIRECTIONAL.....	1
				CONTROL SLIDE DETENT .....	1
				.BALL, BEARING DIRECTION CONTROL.....	1
				SLIDE DETENT ¼ IN. DIA.....	1
				.STOP, VALVE DIRECTION CONTROL SLIDE .....	1
				.SPRING, HELICAL, COMP DIRECTIONAL .....	1
				CONTROL VALVE .....	1
				.SLIDE, DIRECTIONAL.....	1
				.SCREW, CAP, HEXAGON H CD PLTD, 5/16- .....	6
				18UNC X 1-1/4 IN.LGL .....	8
				.WASHER, LOCK CD PLTD, MED, 5/16 .....	8
				IN. I.D .....	2
				.SCREW, CAP, HEX HD CD PLTD, 5/16- .....	2
				18UNC X 7/8 IN.LG.....	1
				.VALVE PLATE CONTROL VALVE, LOWER.....	1
				.GASKET VALVE PLATE, LOWER .....	1
				.VALVE PLATE TRANSMISSION CONTROL .....	1

SECTION II

TM10-3930-622-24PC01

(1) ITEM NO	(2) SMR CODE	(3) CAGEC	(4) PART NUMBER	(5) DESCRIPTION AND USABLE ON CODES (UOC)	(6) QTY
28	PAFZZ	79410	T11-208	VALVE UPPER .....	
29	XBFZZ	24617	272977	.GASKET VALVE BODY .....	1
30	PAFZZ	05415	376MPK1	.PLUG, PIPE 1/8NPT .....	2
31	PAFZZ	96906	MS90728-41	GASKET CONTROL VALVE .....	1
32	PAFZZ	96906	MS35338-45	BOLT, MACHINE .....	4
				WASHER, LOCK CD PLTD, MED, S/16.....	12
				IN. I.D .....	
33	PAFZZ	96906	MS90725-36	SCREW, CAP, HEXAGON H CD PLTD, 5/16- .....	8
				18UNC X 1-1/8.IN. LG .....	.

END OF FIGURE

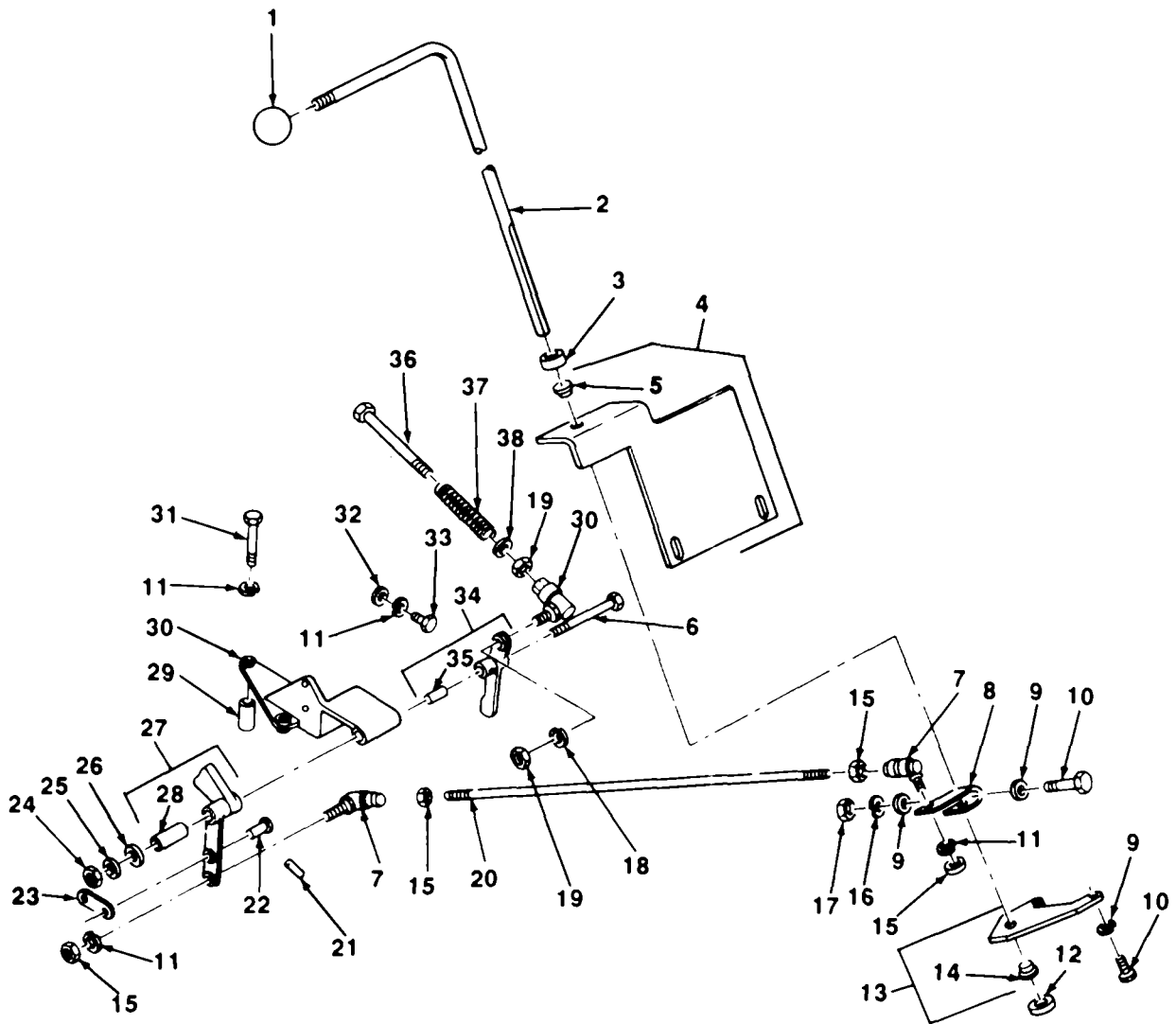

TA700450

FIGURE 40. TRANSMISSION SHIFT CONTROL AND INCHING VALVE

## SECTION II

TM10-3930-622-24P

(1) ITEM NO	(2) SMR CODE	(3) CAGEC	(4) PART NUMBER	(5) DESCRIPTION AND USABLE ON CODES (UOC)	(6) QTY
<b>GROUP 0705 TRANSMISSION SHIFTING COMPONENTS</b>					
<b>FIG. 40 TRANSMISSION SHIFT CONTROL AND INCHING VALVE</b>					
1	PAOZZ	80813	95	KNOB DIRECTION CONTROL.....	
2	PAFZZ	05415	98MFX1	ROD DIRECTION CONTROL.....	1
3	XDFZZ	05415	274M4AF2	COLLAR, SHAFT, WITH CONTROL ROD .....	1
				DIRECTION INDICATOR.....	
4	XDFZZ	05415	316MMA2	BRACKET, ROTATING DIRECTION CONTROL .....	1
				ROD UPPER .....	
5	XBFZZ	71129	GSF439A0750	BEARING, SLEEVE CONTROL ROD UPPER .....	1
				BRKT .....	
6	PAFZZ	96906	MS90725-103	SCREW, CAP, HEXAGON H.....	1
7	PAOZZ	78643	B25-15	BALL JOINT .....	2
8	PAFZZ	05415	288MGL1	LEVER, SHIFT DIRECTION CONTROL ROD .....	1
9	PAFZZ	96906	M521183-15	WASHER, FLAT .....	2
10	PAFZZ	96906	MS9025-64	SCREW, CAP, HEX HD. ....	3
11	PAFZZ	96906	MS35338-45	WASHER, LOCK.....	6
12	PAFZZ	71041	SC43	COLLAR, SHAFT DIRECTION CONTROL ROD .....	1
				LOWER .....	
13	XBFZZ	05415	346MMY2	BRACKET, ROTATING DIRECTION CONTROL .....	1
				ROD LOWER .....	
14	XBFZZ	71129	GSF439A0750	BEARING, SLEEVE CONTROL ROD LOWER .....	1
				BRKT .....	
15	PAFZZ	96906	MS51968-5	NUT, PLAIN, HEX .....	4
16	PAFZZ	96906	MS35338-046	WASHER, LOCK.....	1
17	PAFZZ	96906	MS51967-8	NUT, PLAIN, HEX .....	
18	PAFZZ	96906	MS35338-44	WASHER, LOCK.....	1
19	PAFZZ	96906	MS35690-424	NUT, PLAIN, HEX .....	1
20	PAFLZ	05415	98MFWI	ROD THREADED BOTH ENDS, DIRECTION .....	1
				CONTROL.....	
21	PAFZZ	96906	MS24665-281	PIN, COTTER .....	2
22	PAOZZ	05415	T7MBA1	PIN, STRAIGHT, HEADED DIRECTION .....	2
				CONTROL VALVE LINK .....	
23	PAOZZ	05415	430MAV1	CONNECTING LINK DIRECTION CONTROL .....	2
				VALVE.....	1
24	PAOZZ	96906	MS16228-7C	NUT, SELF-LOCKING, HE .....	1
25	PAOZZ	96906	MS27183-1	WASHER, FLAT .....	
26	XDOZZ	05415	129MBF2	WASHER, FLAT NYLON INCHING AND .....	1
				DIRECTION CONTROL PIVOT BOLT .....	
27	PAOZZ	05415	288MGB2	LEVER ASSEMBLY TRANSMISSION.....	1
				DIRECTION CONTROL VALVE .....	
28	PAFZZ	71129	CS440-1250	BEARING, SLEEVE DIRECTION CONTROL.....	1
				VALVE LEVER.....	
29	XBFZZ	05415	135MRHI	SPACER, SLEEVE INCHING AND.....	1
				DIRECTION CONTROL LEVER BRACKET, TOP .....	
				OF TRANSMISSION CONTROL VALVE.....	
30	XBOZZ	05415	316MLG1	BRACKET, EYE INCHING AND DIRECTING .....	1
				CONTROL LEVERS .....	
31	PAFZZ	96906	MS90725-43	SCREW, CAP, HEXAGON H.....	3

## SECTION II

TM10-3930-622-24PC01

(1) ITEM NO	(2) SMR CODE	(3) CAGEC	(4) PART NUMBER	(5) DESCRIPTION AND USABLE ON CODES (UOC)	(6) QTY
32	PAOZZ	96906	MS27183-13	WASHER, FLAT INCHING CONTROL .....	V
				ADJUSTMENT SHIM .....	
33	PFFZZ	80204	B1821BH031C075N	BOLT, MACHINE TRANSMISSION INCHING .....	1
				CONTROL VALVE .....	
34	XBOZZ	05415	288MGC4	LEVER INCHING VALVE OPERATING.....	1
35	PAFZZ	71129	CS440-1000	BEARING, SLEEVE INCHING CONTROL.....	1
				LEVER .....	
36	PAOZZ	96906	MS90727-17	SCREW, CAP, HEXAGON- .....	1
37	PAFZZ	05415	90MEB1	SPRING, HELICAL, COMP INCHING .....	1
				CONTROL, BRAKE PEDAL ASSY.....	
38	PAOLZ	96906	MS27183-11	WASHER, FLAT .....	1
39	PAOZZ	01428	SS1002CPA	BALL JOINT INCHING CONTROL LEVER.....	1

END OF FIGURE

40-2

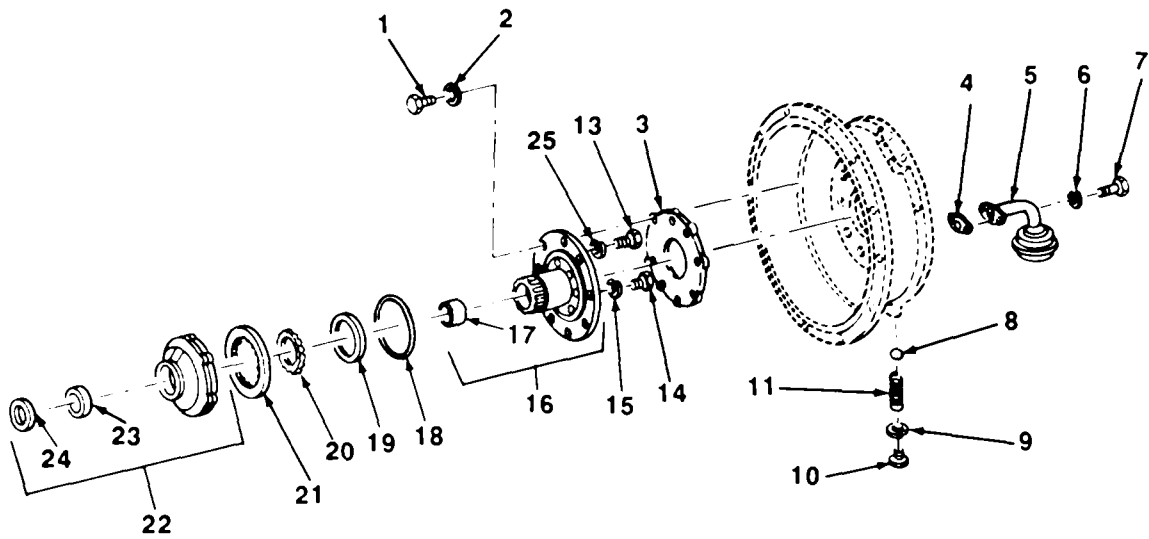
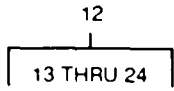

TA700451

FIGURE 41. TRANSMISSION OIL PUMP



SECTION II

TM10-3930-622-24PC01

(1) ITEM NO	(2) SMR CODE	(3) CAGEC	(4) PART NUMBER	(5) DESCRIPTION AND USABLE ON CODES (UOC)	(6) QTY
----------------	-----------------	--------------	--------------------	--	------------

GROUP 0721 COOLERS, PUMPS, MOTORS

FIG. 41 TRANSMISSION OIL PUMP

* 1	XDHZZ	96906	MS90725-35	SCREW, CAP, HEX HD.....	8
2	PAHZZ	96906	MS35338-45	WASHER, LOCK.....	8
3	PAFZZ	79410	T11-144	GASKET TRANSMISSION PUMP.....	1
4	PAHZZ	79410	T11-191	GASKET OIL STRAINER PICK-UP.....	1
5	XDHZZ	79410	AT11-190	SCREEN, OIL TRANSMISSION PUMP PICK-UP.....	1
6	PAHZZ	96906	MS35338-44	WASHER, LOCK.....	2
7	PAHZZ	96906	MS90725-3	SCREW, CAP, HEXAGON H.....	2
8	PAHZZ	96906	MS19061-11	BALL, BEARING PRESSURE RELIEF VALVE.....	4
9	PAFZZ	05415	128MAA1	WASHER, SPECIAL COPPER, PRESSURE RELIEF PLUG.....	
10	XDHZZ	05415	65MBA1	PLUG, MACHINE THREAD PRESSURE RELIEF SPRING.....	1
11	XDHZZ	79410	T11-264	SPRING, HELICAL, COMP PRESSURE RELIEF BALL.....	1
12	PAFFF	79410	6AT11-60	PUMP, ROTARY, POWER TORQUE CONVERTER AND TRANSMISSION CLUTCH.....	1
13	PAFZZ	96906	MS16997-62	.SCREW, CAP, SOCKET HE.....	1
14	XDFZZ	05415	124MAF1	.SCREW.....	4
15	XDFZZ	05415	124MAF1	.SCREW.....	4
16	XBFZZ	79410	AT11-3	.SUPPORT, PUMP BASE TORQUE CONVERTER STATOR.....	1
17	XAFZZ	79410	T1-23	..BUSHING, SLEEVE STATOR SUPPORT.....	1
18	PAFZZ	79410	4804K	.PACKING, PREFORMED TRANSMISSION PUMP BASE.....	1
19	PAFZZ	79410	4804J	.PACKING, PREFORMED OIL PASSAGE.....	1
20	XBFZZ	79410	T11-64A	.GEAR, SPUR TRANSMISSION OIL PUMP.....	1
21	XBFZZ	79410	3-63A	.GEAR, INTERNAL TRANSMISSION OIL PUMP.....	1
22	XBFZZ	79410	5ATTII-60	.BASE, PUMP ASSY, TRANSMISSION.....	1
23	XDFZZ	79410	T11-22A	..BUSHING, SLEEVE TRANSMISSION PUMP BASE.....	1
24	XDFZZ	79410	T11I-62	..SEAL, PLAIN ENCASED TRANSMISSION PUMP OIL.....	1
25	PAFZZ	96906	MS35338-44	WASHER, LOCK.....	1

END OF FIGURE

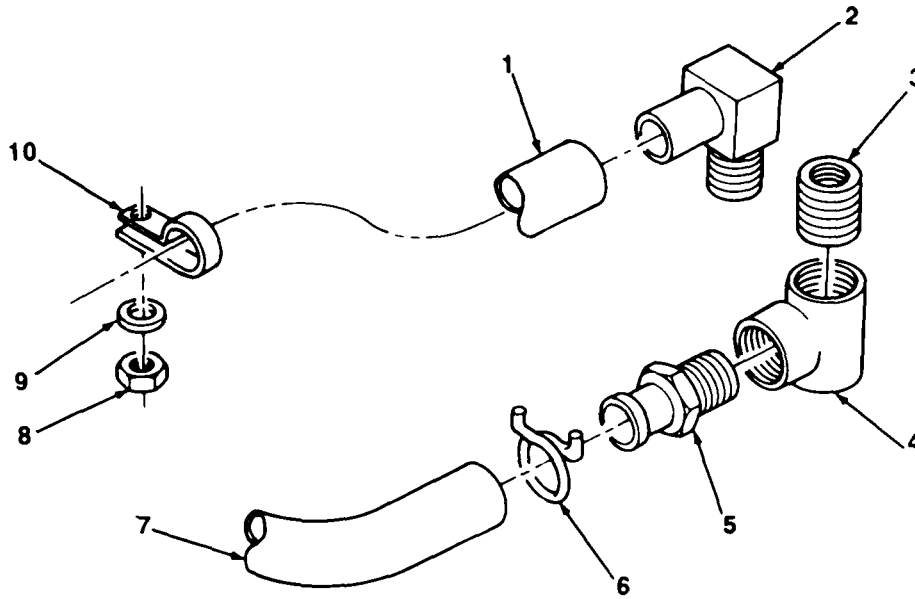

TA700452

FIGURE 42. TRANSMISSION AND CLUTCH OIL COOLER LINE.

## SECTION II

TM10-3930-622-24P

(1) ITEM NO	(2) SMR CODE	(3) CAGEC	(4) PART NUMBER	(5) DESCRIPTION AND USABLE ON CODES (UOC)	(6) QTY
-------------------	--------------------	--------------	-----------------------	--	------------

## GROUP 0721 COOLERS, PUMPS, MOTORS

FIG. 42 TRANSMISSION AND CLUTCH OIL  
COOLER LINE

1	XDFZZ	24161	3219C55	HOSE, NONMETALLIC OIL RESISTANT, OIL..... COOLER TO TRANSMISSION.....	1
2	PAFZZ	13174	KF06-C6PS90	ELBOW, PIPE TO HOSE LOW PRESSURE ..... HOSE .....	3
3	PAOZZ	96906	MS51S53-49	NIPPLE, PIPE .....	1
4	XDOZZ	24617	17961	TEE, PIPE REDUCING.....	1
5	PAOZZ	03990	43804	COUPLING HALF, QUICK.....	1
6	PAOZZ	18163	A10	UNION ASSY, TEE COMP .....	4
7	XDOZZ	24161	3219052	HOSE, NON METALLIC .....	1
8	PAOZZ	96906	MS35690-502	NUT, PLAIN, HEXAGON .....	3
9	PAOZZ	96906	MS35338-45	WASHER, LOCK.....	3
10	XDOZZ	75212	C0-1011	CLAMP, COUPLING .....	6

END OF FIGURE

42-1

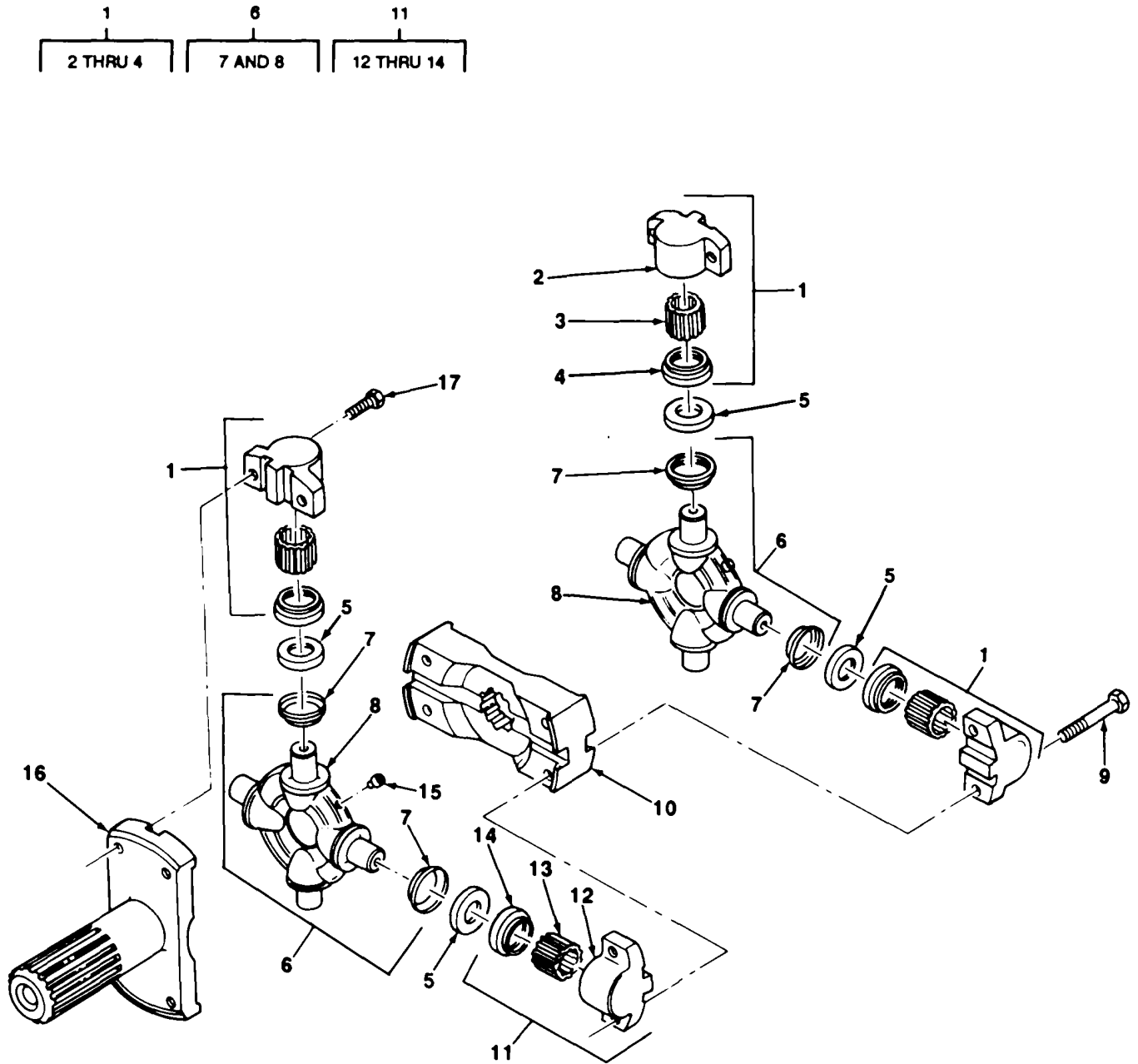

TA706707 ■

FIGURE 43. PROPELLER SHAFT COUPLER PARTS.

## SECTION II

TM10-3930-622-24PC01

(1) ITEM NO	(2) SMR CODE	(3) CAGEC	(4) PART NUMBER	(5) DESCRIPTION AND USABLE ON CODES (UOC)	(6) QTY
<b>GROUP 09 PROPELLER, PROPELLER SHAFTS, UNIVERSAL JOINTS, COUPLER, AND CLAMP</b>					
<b>GROUP 0900 PROPELLER SHAFTS</b>					
<b>FIG. 43 PROPELLER SHAFTS PARTS</b>					
* 1	KFFZZ	76260	113-4114	BEARING ASSY PART OF KIT P/N 114- 4104A PART OF KIT P/N 5H0445	6
* 2	KFFZZ	76260	5298J2	.BEARING, TRUNNION PART OF KIT P/N 114-4104A PART OF KIT P/N 5H0445	1
* 3	KFFZZ	76260	8196J	.ROLLER, BEARING PART OF KIT P/N 114- 4104A PART OF KIT P/N 5H0445	1
* 4	KFFZZ	76260	5731J	.RETAINER PART OF KIT P/N 114-4104A PART OF KIT P/N 5H0445	1
* 5	PAFZZ	77873	8195J	WASHER, FLAT PART OF KIT P/N 114- 4104A PART OF KIT P/N 5H0445	8
* 6	KFFZZ	76260	112-4100	SPIDER AND DUST PART OF KIT P/N 114- 4104A PART OF KIT P/N 5H0445	2
* 7	KFFZZ	76260	3567J	.SHIELD, DUST PART OF KIT P/N 114- 4104A PART OF KIT P/N 5H0445	4
* 8	KFFZZ	76260	10074J	.SPIDER, UNIVERSAL PART OF KIT P/N 114-4104A PART OF KIT P/N 5H0445	1
* 9	PAFZZ	77873	18860J	BOLT, MACHINE	4
* 10	PAFZZ	77873	5565J	PLATE	1
* 11	KFFZZ	76260	113-4113	BEARING ASSY PART OF KIT P/N 5H0445	2
* 12	KFFZZ	77873	113-4001	.BEARING, TRUNNION PART OF KIT P/N 5H04445845	1
* 13	KFFZZ	76260	8196J	.ROLLER, BEARING PART OF KIT P/N 5H0445	1
14	KFFZZ	76260	5731J	RETAINER PART OF KIT P/N 5H0445	1
15	PAOZZ	96906	MS15002-1	FITTING, LUBRICATION PART OF KIT P/N 5H0445 PART OF KIT P/N 114-4104A	2
16	XDFZZ	76260	13944J	YOKE, UNIVERSAL	1
17	PAFZZ	96906	MS9210-08	BOLT, MACHINE	8

END OF FIGURE

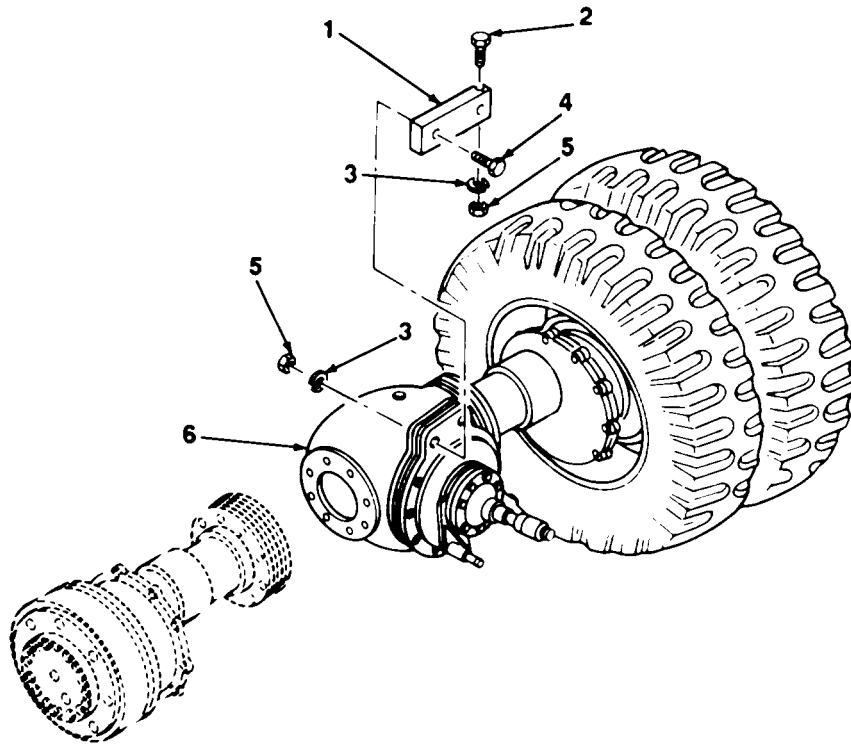

TA700454

FIGURE 44. FRONT AXLE ASSEMBLY

SECTION II

TM10-3930-622-24PC01

(1)	(2)	(3)	(4)	(5)	(6)
ITEM	SMR		PART		
NO	CODE	CAGEC	NUMBER	DESCRIPTION AND USABLE ON CODES (UOC)	QTY

GROUP 10 FRONT AXLE

GROUP 1000 FRONT AXLE ASSEMBLY

FIG. 44 FRONT AXLE ASSEMBLY

1	XBFZZ	35415	299MST1	BAR, SUPPORT DRIVE AXLE .....	1
2	PAFZZ	96906	MS90726-146	SCREW, CAP, HEXAGON H.....	2
3	PAFZZ	96906	MS35338-49	WASHER, LOCK.....	4
4	PAFZZ	96906	MS90726-147	SCREW, CAP, HEXAGON H.....	2
5	PAFZZ	96906	MS51968-17	NUT, PLAIN, HEXAGON .....	4
6	XDFZZ	78500	TA199FHX34	DRIVE AXLE .....	1

END OF FIGURE

44-1

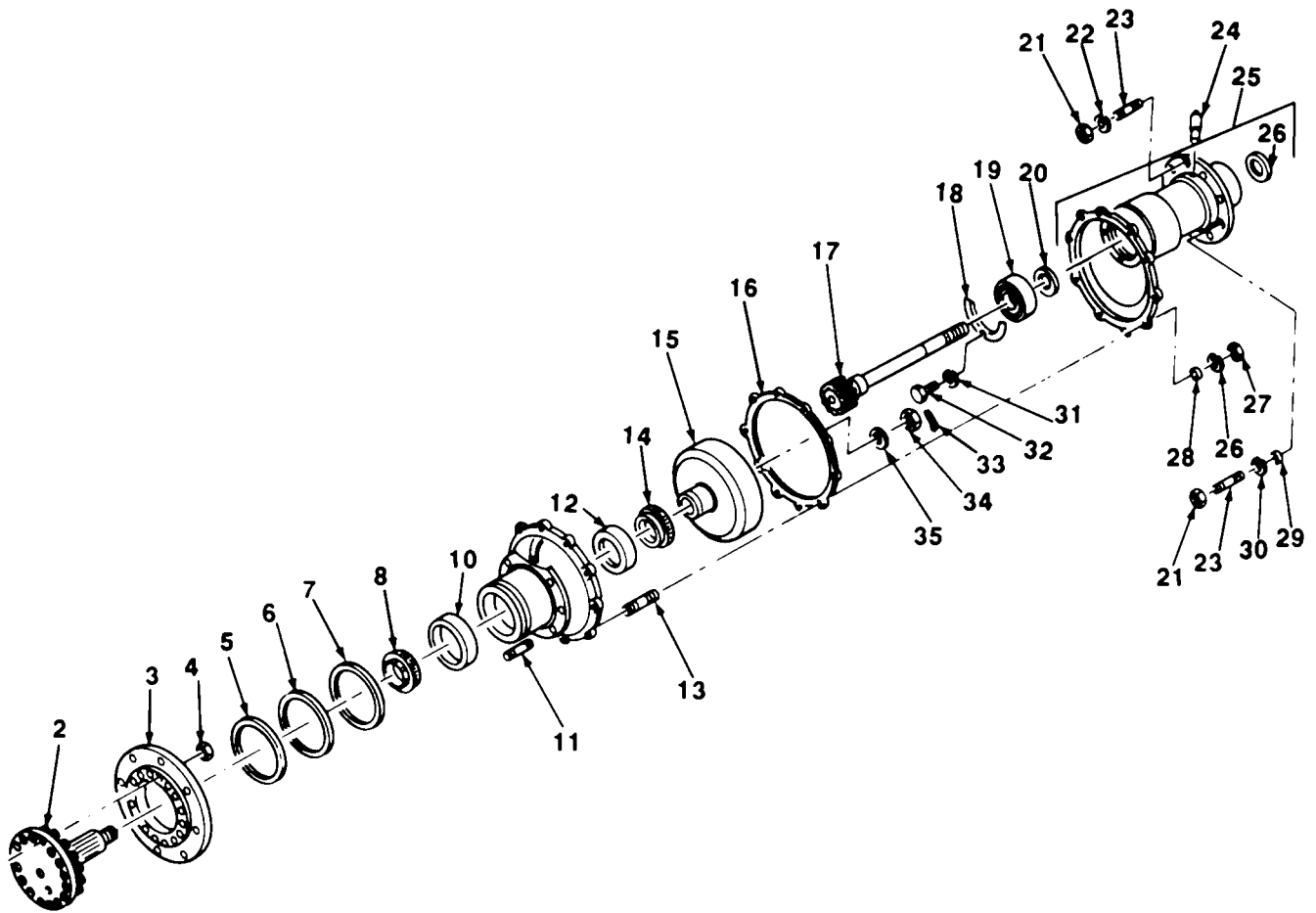
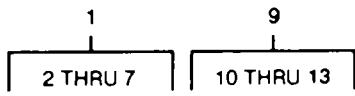

TA700455

FIGURE 45. FRONT DRIVE AXLE.



## SECTION II

TM10-3930-622-24PC01

(1) ITEM NO	(2) SMR CODE	(3) CAGEC	(4) PART NUMBER	(5) DESCRIPTION AND USABLE ON CODES (UOC)	(6) QTY
<b>GROUP 1000 FRONT AXLE ASSEMBLY</b>					
<b>FIG. 45 FRONT DRIVE AXLE</b>					
1	XBFZZ	78500	3802X830	SHAFT, AXLE ASSY, DRIVE FLANGE, WHEEL ..... END.....	2
2	XBFZZ	05415	494MBA1	.SHAFT, AXLE WHEEL END.....	1
3	XBFZZ	05415	270MAA1	.ADAPTER BRAKE DRUM MTG.....	1
4	PAFZZ	96906	MS21046C9	.NUT, SELF-LOCKING, HE.....	16
5	PAFZZ	78500	5X586	.GASKET AXLE FLANGE ADAPTER.....	1
6	PAFZZ	78500	1829P770	.SPACER, RING DRIVE AXLE OIL SEAL.....	1
7	PAFZZ	78500	A1805B340	.SEAL, PLAIN ENCASED AXLE FINAL..... REDUCTION GEAR HSG.....	1
8	PAFZZ	60038	45291	CONE AND ROLLERS, TA FINAL DRIVE..... AXLE, OUTER.....	2
9	PAFZZ	78500	A3875L402	HOUSING, DRIVE GEAR FINAL DRIVE..... GEAR, AXLE.....	2
10	PAFZZ	60038	45220	.CUP, TAPERED ROLLER AXLE FINAL..... DRIVE GEAR HSG, OUTER.....	1
11	XBFZZ	78500	4X265	.STUD, PLAIN FINAL DRIVE GEAR, BRAKE..... BACK PLATE.....	6
12	PAFZZ	60038	3920	.CUP, TAPERED ROLLER AXLE FINAL..... DRIVE GEAR HSG, INNER.....	1
* 13	XDFZZ	78500	4X651	.STUD, PLAIN FINAL DRIVE GEAR HSG..... TO AXLE HSG.....	10
* 14	PFFZZ	60038	3984	CONE AND ROLLERS, TA FINAL DRIVE..... REDUCTION GEAR.....	2
15	PAFZZ	78500	3892X1454	GEAR, INTERNAL AXLE FINAL REDUCTION..... DRIVE.....	2
16	PAFZZ	78500	2808H762	GASKET AXLE FINAL REDUCTION GEAR..... HSG.....	2
17	PFFZZ	78500	3802T774	SHAFT, DRIVE A, LE DIFFERENTIAL TO..... REDUCTION GEAR.....	2
18	PAFZZ	78500	1898Q693	RETAINER, PACKING AXLE ROLLER BRG.....	2
19	PAFZZ	43334	1309LY1A	BEARING, BALL, ANNULA INNER AXLE..... SHAFT.....	2
20	PAFZZ	78500	1874H86	RETAINER INNER AXLE BEARING.....	2
21	PAFZZ	16764	1964299	DRIVE, ENGINE, ELECTR.....	16
22	PAFZZ	80045	23MS35338-50	WASHER, LOCK.....	8
23	XBFZZ	78500	SC1018	STUD, PLAIN AXLE HOUSING.....	16
* 24	PAOZZ	78500	A-119-J-166	BREATHER.....	1
25	XDFZZ	05415	396MHC1	HOUSING ASSEMBLY, AX AXLE SHAFT, W/..... BRG CUP, RH.....	1
25	XBFZZ	78500	A3897R2046	HOUSING AXLE SHAFT, W/BRG CUP, LH.....	1
26	PAHZZ	60038	362A	CUP, TAPERED ROLLER DIFFERENTIAL..... SUPPORT.....	1
26	PAHZZ	60038	362A	CUP, TAPERED ROLLER DIFFERENTIAL..... SUPPORT.....	1
27	PAFZZ	96906	MS35690-724	NUT, PLAIN, HEX REDUCTION GEAR HSG.....	20
28	PAFZZ	78500	1229E1513	WASHER, FLAT.....	40
29	PAFZZ	78500	1246D290	BUSHING, TAPERED.....	8
30	PAFZZ	96906	MS35333-46	WASHER, LOCK.....	8

SECTION II

TM10-3930-622-24PC01

(1) ITEM NO	(2) SMR CODE	(3) CAGEC	(4) PART NUMBER	(5) DESCRIPTION AND USABLE ON CODES (UOC)	(6) QTY
31	PAFZZ	96906	MS35338-45	WASHER, LOCK.....	6
32	PAFZZ	96906	MS90725-32	BOLT, MACHINE .....	6
33	PAFZZ	96906	MS24665-497	PIN, COTTER .....	2
34	XBFZZ	78500	14X111	NUT, HEX, SLOTTED.....	2
35	PAFZZ	78500	1829B678	WASHER, DRIVE SHAFT.....	2

END OF FIGURE

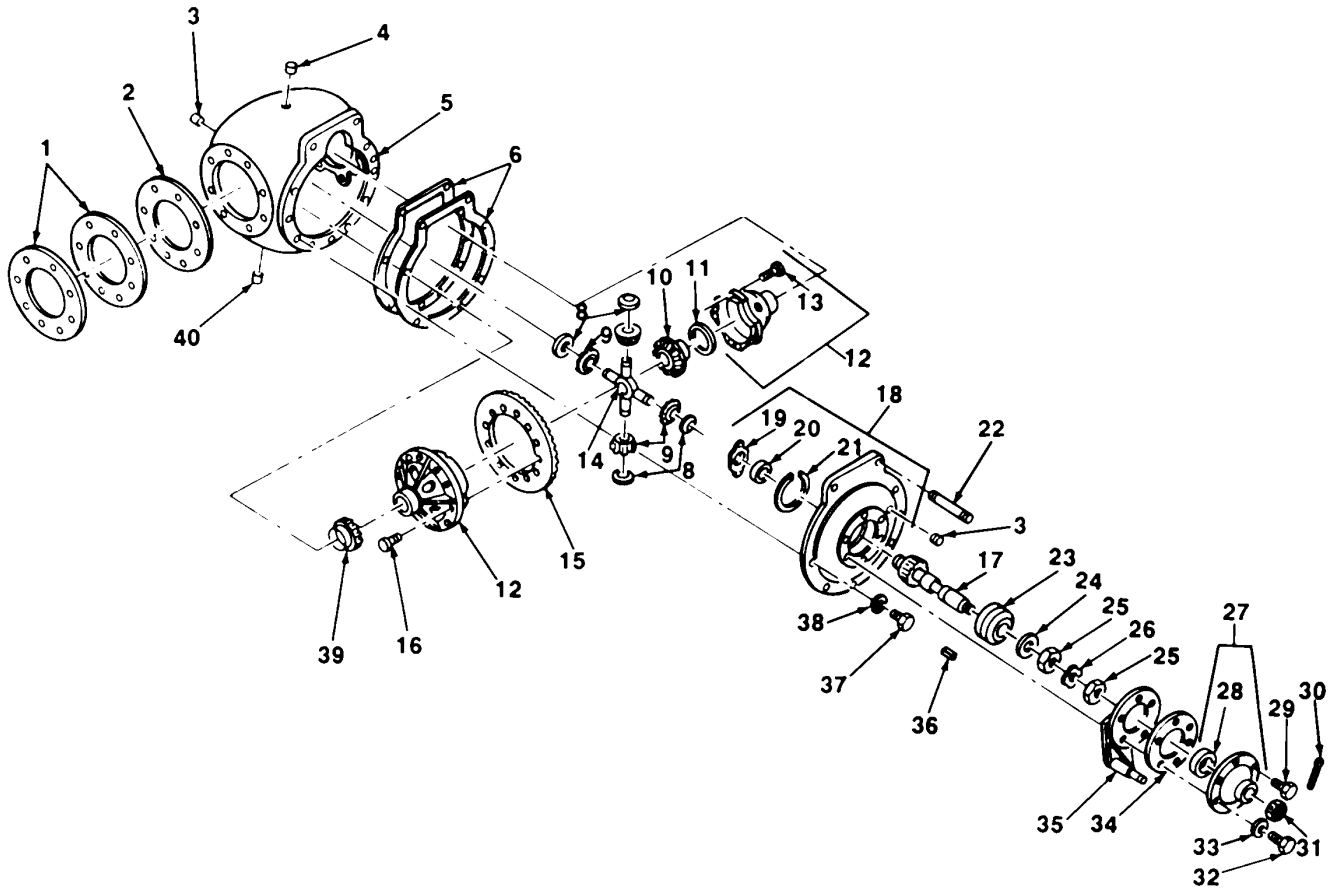

TA700456

FIGURE 46. FRONT DRIVE AXLE DIFFERENTIAL.

## SECTION II

TM10-3930-622-24PC01

(1) ITEM NO	(2) SMR CODE	(3) CAGEC	(4) PART NUMBER	(5) DESCRIPTION AND USABLE ON CODES (UOC)	(6) QTY
<b>GROUP 1002 DIFFERENTIAL</b>					
<b>FIG. 46 FRONT DRIVE AXLE DIFFERENTIAL</b>					
* 1	PAFZZ	78500	2808X596	GASKET AXLE HSG.....V	
* 2	PAFZZ	78500	2808P614	GASKET AXLE.....V	
* 3	PAOZZ	97403	13218E0121-26	PLUG, PIPE .....	2
4	PAOZZ	78500	P212	PLUG, PIPE .....	1
5	PFHZZ	64493	3801-547	HOUSING.....	1
6	PAHZZ	78500	2808Y597	GASKET.....V	
6	PAHZZ	78500	2808Z598	GASKET.....V	
7	PFFFF	78500	A27-3235D264	DIFFERENTIAL DRIVING AXLE .....	1
8	PAFZZ	05415	131MAB1	.WASHER, THRUST DIFFERENTIAL SPIDER.....	4
9	PAFZZ	05415	202MAB1	.GEAR, BEVEL DIFFERENTIAL SPIDER.....	4
10	PAFZZ	05415	202MAA1	.GEAR, BEVEL DIFFERENTIAL SIDE.....	2
11	PAFZZ	05415	131MAC1	.BEARING, WASHER, THRU DIFFERENTIAL .....	2
				SIDE GEAR.....	
12	PAFZZ	05415	9037C1	.HOUSING ASSY SPLIT .....	1
13	XBFZZ	05415	109MAA1	.SCREW, CAP, HEX HD DRILLED FOR LOCK .....	8
				WIRE .....	
14	PAFZZ	05415	468MAA1	.SPIDER, DIFFERENTIAL DRIVE AXLE .....	1
15	XDFZZ	05415	202MAC1	GEAR, BEVEL DIFFERENTIAL RING .....	1
16	PAFZZ	05415	141MAAI	RIVET, SOLID STL, DIFFERENTIAL RING.....	12
				GEAR .....	
17	XDHZZ	78500	A34695	PINION DIFFERENTIAL .....	1
18	XBFZZ	78500	3826U281	RETAINER, ROLLER BEVEL PINION.....	1
19	PAFZZ	05415	41MAH1	WASHER BEVEL PINION PILOT BRG .....	1
20	PAFZZ	05415	209MCXI	BEARING, ROLLER, CYLI BEVEL PINION.....	1
				PILOT .....	
21	PAFZZ	05415	172MCW1	RING, SNAP, BEARING, A BRG RETAINER.....	1
				INTERNAL.....	
22	XBHZZ	78500	4X1275	STUD DIFFERENTIAL HSG .....	1
23	PAHZZ	78500	A1828D108	BEARING, ROLLER BEVEL PINION GEAR.....	1
				SHAFT.....	
24	PAHZZ	78500	1229J842	WASHER, PLAIN BEVEL PINION BRGG .....	1
25	PAFZZ	78500	1227E187	NUT, PLAIN, HEXAGON BEVEL PINION BRG.....	2
				ADJUSTMENT .....	
26	PAFZZ	78500	1229K843	LOCK, DRIVE PINION B BEVEL PINION.....	1
				BRG NUT .....	
27	XBFZZ	78500	A3266H60	COVER AND SEAL BEVEL PINION SHAFT .....	1
28	PAFZZ	78500	2208P198	SEAL, PLAIN ENCASED BEVEL PINION .....	1
				SHAFT.....	
29	PAFZZ	96906	MS90728-63	SCREW, CAP, HEXAGON H PARKING BRAKE .....	2
				RELEASE STOP BRACKET .....	
30	PAFZZ	96906	MS24665-357	PIN, COTTER .....	1
31	PAFZZ	78500	1827T228	NUT, PLAIN, CASTELLAT DRIVE YOKE AND .....	1
				BRAKE DRUM .....	
32	PAFZZ	80204	B1821BH038C11N	SCREW, CAP, HEXAGON H.....	4
33	PAFZZ	96906	MS35338-046	WASHER, LOCK.....	4
34	PAFZZ	78500	2208Y389	GASKET BEVEL PINION BRG CAP AND.....	2
				COVER.....	

**SECTION II**

**TM10-3930-622-24P**

(1) ITEM NO	(2) SMR CODE	(3) CAGEC	(4) PART NUMBER	(5) DESCRIPTION AND USABLE ON CODES (UOC)	(6) QTY
35	XBFZZ	78500	A3855C549	CAP BEVEL PINION BRG .....	1
36	XBFZZ	78500	16X164	KEY, WOODRUFF PARKING BRAKE DRUM..... AND DRIVE YOKE .....	1
37	XDFZZ	96906	MS90125-90	SCREW, CAP, HEX HD .....	9
38	PAFZZ	96906	MS35338-49	WASHER, LOCK.....	9
39	PAHZZ	60038	368A	CONE AND ROLLERS DIFFERENTIAL..... SUPPORT .....	2 8
40	PAOZZ	78500	1250U125	PLUG, PIPE .....	1

END OF FIGURE

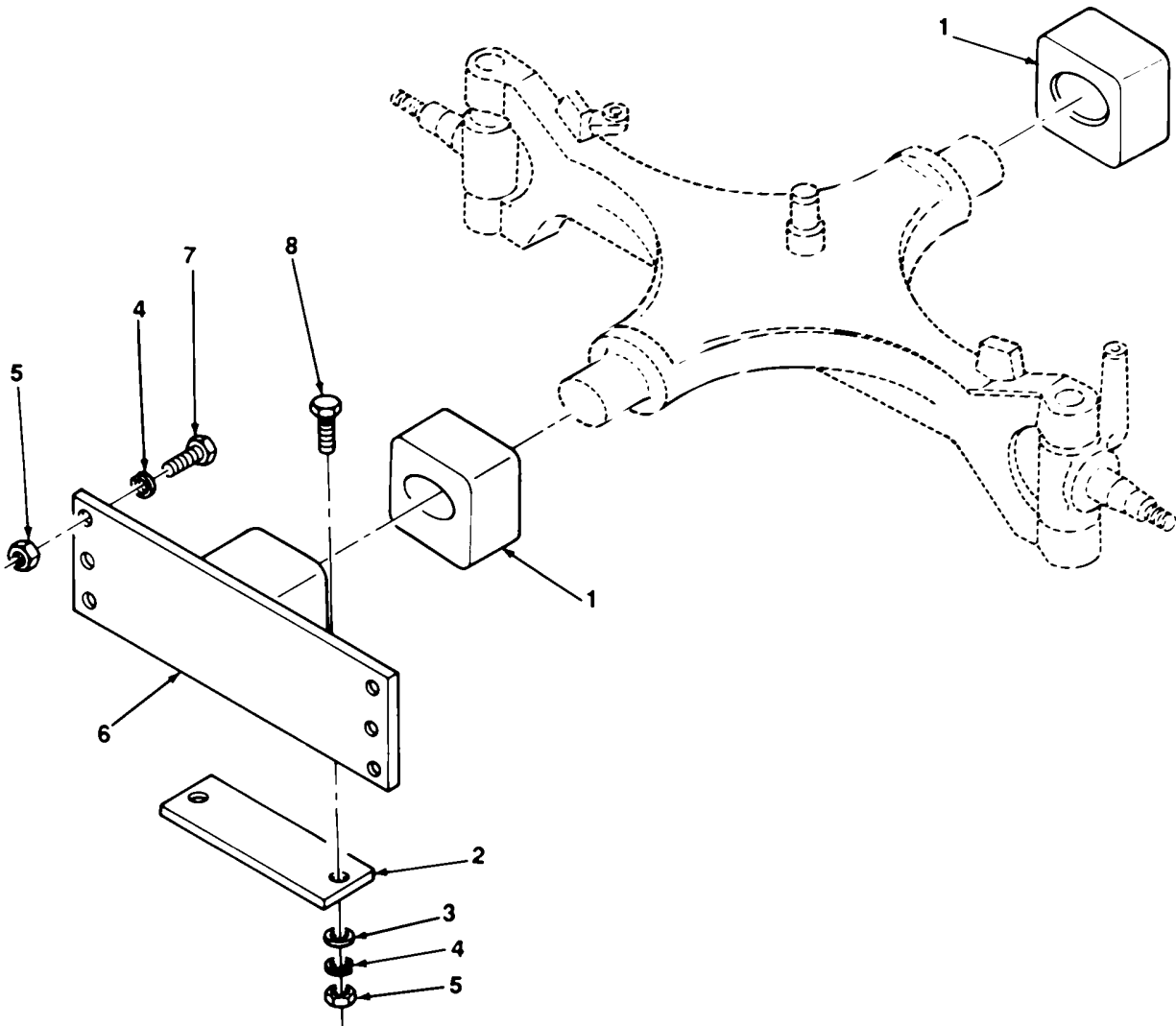

TA700457

FIGURE 47. REAR AXLE ASSEMBLY.

## SECTION II

TM10-3930-622-24PC01

(1) ITEM NO	(2) SMR CODE	(3) CAGEC	(4) PART NUMBER	(5) DESCRIPTION AND USABLE ON CODES (UOC)	(6) QTY
-------------------	--------------------	--------------	-----------------------	--	------------

## GROUP 11 REAR AXLE

## GROUP 1100 REAR AXLE ASSEMBLY

## FIG. 47 REAR AXLE ASSEMBLY

1	PAFZZ	05415	2W12205	MOUNT, RESILIENT .....	2	
2	XBFZZ	05415	299NDP1	BAR .....	2	
*	3	PAFZZ	96906	MS27183-17	WASHER, FLAT 1/2 IN. ID .....	4
	4	PAFZZ	80045	23MS35338-10	WASHER, LOCK .....	10
*	5	PAFZZ	94647	091-54603DZ008C2	NUT PLAIN, HEX .....	10
			05			
6	XBFZZ	05415	316MVE2	BRACKET, SUPPORT .....	1	
*	7	PAFZZ	96906	MS51095-420	SCREW, CAP, HEXAGON H .....	6
	8	PAFZZ	96906	MS51095-416	SCREW, CAP, HEXAGON H .....	4

END OF FIGURE

47-1

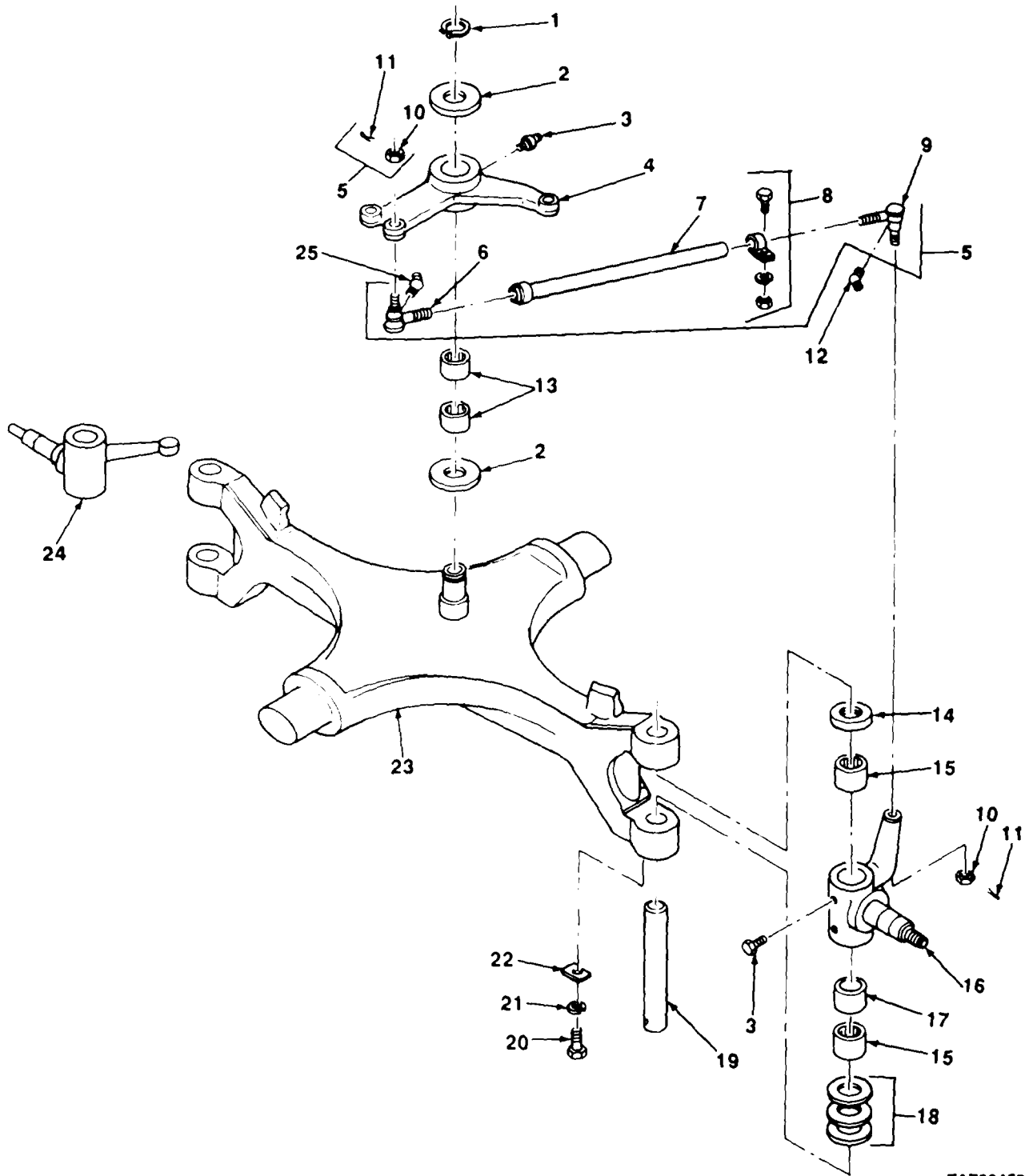
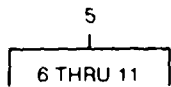

TA700458

FIGURE 48. REAR AXLE STEERING MECHANISM.



## SECTION II

TM10-3930-622-24PC01

(1) ITEM NO	(2) SMR CODE	(3) CAGEC	(4) PART NUMBER	(5) DESCRIPTION AND USABLE ON CODES (UOC)	(6) QTY
<b>GROUP 1104 STEERING, SIDESHIFT, AND WHEEL LEANING MECHANISM</b>					
<b>FIG. 48 REAR AXLE STEERING MECHANISM</b>					
1	PAFZZ	96906	MS16624-1150	RING, RETAINING BELLCRANK .....	1
2	XDFZZ	05415	127MCG1	WASHER, FLAT BELLCRANK STRG LEVER .....	2
3	PAOZZ	96906	MS15003-1	FITTING, LUBRICATION .....	5
4	PAFZZ	05415	307MBA1	BELL CRANK STRG LEVER .....	1
5	PAOOO	05415	9030A18	TIE ROD, STEERING .....	2
6	PAOZZ	98349	L16SV640A11	.TIE ROD END, STEERIN .....	1
7	PAFZZ	05415	98MAA10	.ROD TIE STEERING TUBULAR .....	1
8	PAOZZ	59875	14MN7	.CLAMP, LOOP TIE ROD END.....	2
* 9	PAOZZ	98349	L-16-SV-640-A-11	.TIE ROD END , STEERIN .....	1
10	PAOZZ	96906	MS35692-45	.NUT, SLOTTED, HEX.....	2
11	PAOZZ	96906	MS24665-355	.PIN, COTTER .....	2
12	PAOZZ	96906	MS15003-6	FITTING, LUBRICATION .....	2
13	PAFZZ	96906	MS51961-21	BEARING, ROLLER, NEED STRG BELLCRANK .....	2
14	PAFZZ	60038	T149	BEARING, ROLLER, THRU STRG KNUCKLE.....	2
15	PAFZZ	96906	MS51961-22	BEARING, ROLLER STRG KNUCKLE.....	4
* 16	XDFZZ	05415	36R3495L	ARM, STEERING GEAR AXLE, LH.....	2
17	PAFZZ	05415	73Y8329	SPACER, SLEEVE STRG KNUCKLE BRG .....	V
18	XDFZZ	05415	31Y9011	WASHER, FLAT.....	2
19	PAFZZ	05415	18Y3500	KINGPIN, STEERING KN .....	2
20	PAFZZ	96906	MS90725-34	SCREW, CAP, HEX HD KINGPIN RETAINER.....	4
21	PAFZZ	96906	MS35338-45	WASHER, LOCK KINGPIN RETAINER .....	4
22	PAFZZ	05415	299MNR1	LOCK PLATE KINGPIN .....	2
23	XDFZZ	05415	502MAB4	AXLE, VEHICULAR, NOND REAR STRG, W/ .....	1
				BELLCRANK PIVOT SHAFT .....	
24	PAFZZ	05415	36R3495R	ARM, STEERING GEAR AXLE, RH .....	1
25	PAOZZ	96906	MS15003-5	FITTING, LUBRICATION .....	2

END OF FIGURE

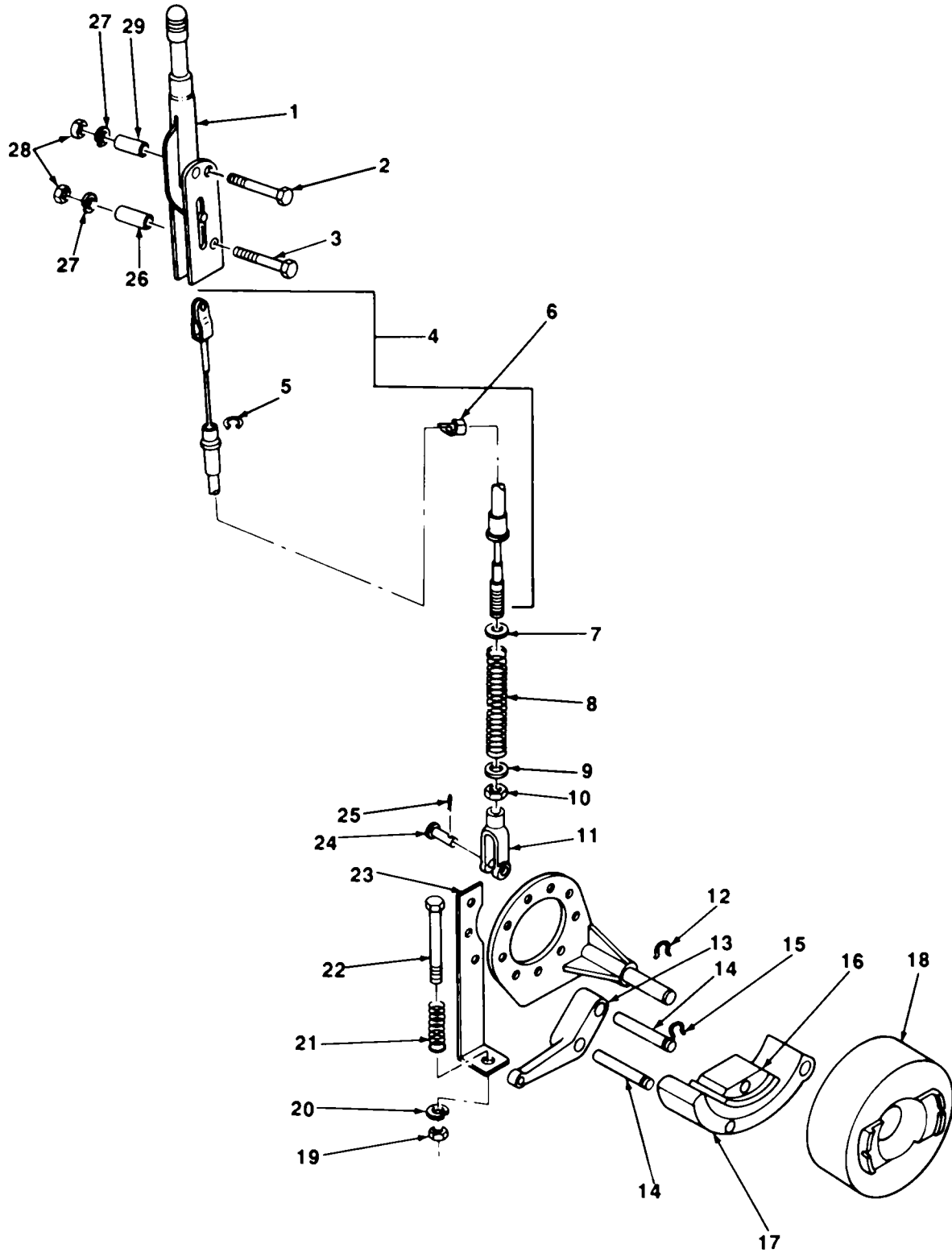

TA700459

FIGURE 49. HAND PARKING BRAKE.

## SECTION II

TM10-3930-622-24PC01

(1) ITEM NO	(2) SMR CODE	(3) CAGEC	(4) PART NUMBER	(5) DESCRIPTION AND USABLE ON CODES (UOC)	(6) QTY
<b>GROUP 12 BRAKES</b>					
<b>GROUP 1201 HANDBRAKES</b>					
<b>FIG. 49 HAND PARKING BRAKE</b>					
1	PAOZZ	92867	6110C42-648	LEVER, MANUAL CONTRO .....	1
2	PAOZZ	96906	MS90725-68	SCREW, CAP, HEX HD .....	1
3	PAOZZ	96906	MS90725-69	SCREW, CAP, HEX HD .....	1
4	PAOZZ	05415	712AB2	CONTROL ASSEMBLY, PU .....	1
5	XDOZZ	96906	MS16633-50	RING, RETAINING .....	2
6	XBOZZ	70797	AR1021C2	CLAMP, LOOP .....	1
7	PAOZZ	96906	MS27183-20	WASHER, FLAT .....	1
8	PAOLZ	05415	90MEA1	SPRING, HELICAL, COMP .....	1
9	PAOZZ	96906	MS27183-17	WASHER, FLAT .....	1
10	PAOZZ	96906	MS51968-11	NUT, PLAIN, HEXAGON .....	1
* 11	PAOZZ	83299	K295	CLEVIS, ROD END .....	1
12	PAFZZ	78500	1854D134	RING, RETAINING EXTERNAL BRAKE SHOE .....	1
13	PAFZZ	78500	A302Y545	LEVER, PARKING BRAKE ASSY, PARKING BRAKE SHOE .....	1
14	PAFZZ	78500	1259T1150	PIN, GROOVED, HEADLES PARKING BRAKE..... SHOE .....	2
15	PAFZZ	78500	1229D1278	RING, RETAINING PARKING BRAKE .....	2
16	PAFZZ	78500	A3222J608	ACTUATING LEVERER.....	1
17	PAFZZ	78500	A3222J608	BRAKE SHOE ASSY, PARKING BRAKE .....	1
18	PAFZZ	78500	A3897A2003	BRAKE SHOE PARKING BRAKE.....	1
19	PAFZZ	96906	MS51968-8	YOKE, UNIVERSAL JOIN W/PROPELLER..... SHAFT YOKE, HAND .....	1
20	PAFZZ	96906	MS27183-15	NUT, PLAIN, HEX .....	1
21	PAFZZ	78500	2858L220	WASHER, FLAT .....	1
22	XBFZZ	78500	3X214	SPRING, HELICAL, EXTE PARKING BRAKE..... SHOE STOP .....	1
23	XBFZZ	78500	2847Z572	SCREW PARKING BRAKE SHOE STOP .....	1
24	PAOZZ	96906	MS35810-35	BRACKET PARKING BRAKE SHOE STOP..... BOLT .....	1
25	PAOZZ	96906	MS24665-283	PIN, STRAIGHT, HEADED .....	1
26	XBOZZ	05415	27Y8327	PIN, COTTER .....	1
27	PAOZZ	96906	MS35338-8	SPACER, SLEEVE.....	1
28	PAOZZ	96906	MS51967-8	WASHER, LOCK.....	2
29	XBOZZ	05415	462MHJ1	NUT, PLAIN, HEX .....	2
				SPACER, SLEEVE.....	1

END OF FIGURE

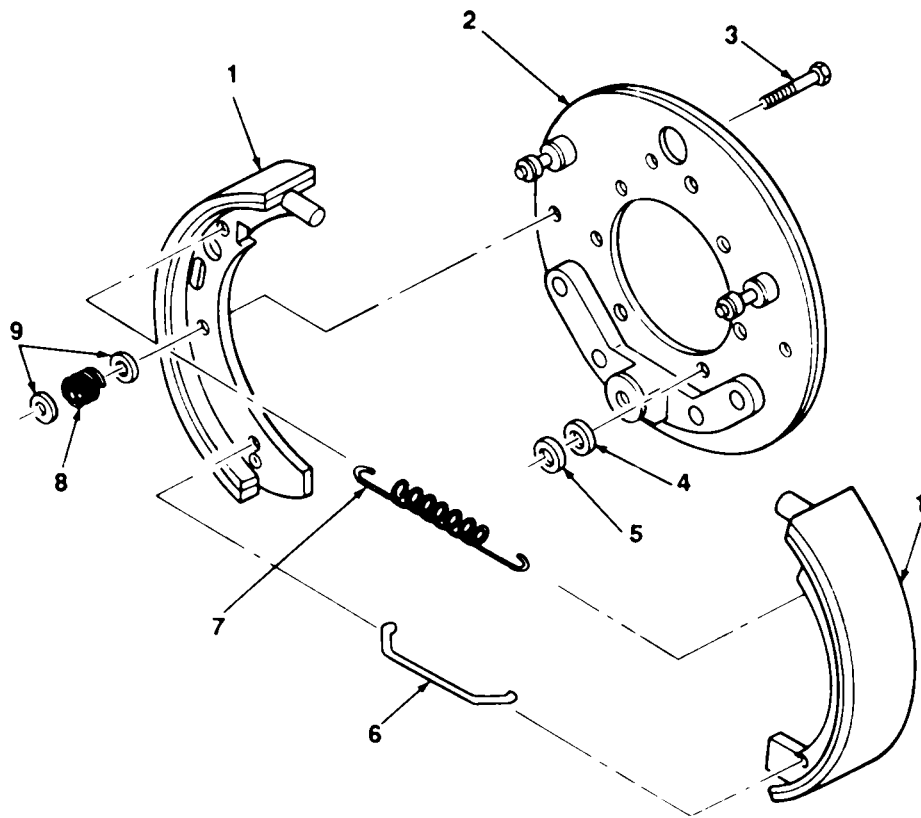

TA700460

FIGURE 50. FRONT AXLE HYDRAULIC BRAKE.

SECTION II

TM10-3930-622-24PC01

(1) ITEM NO	(2) SMR CODE	(3) CAGEC	(4) PART NUMBER	(5) DESCRIPTION AND USABLE ON CODES (UOC)	(6) QTY
----------------	-----------------	--------------	--------------------	--	------------

GROUP 1202 SERVICE BRAKES

FIG. 50 FRONT AXLE HYDRAULIC BRAKE

1	PAFZZ	78500	AI-3722F188	BRAKE SHOE LINED .....	4
2	XBFZZ	78500	A3736H112	PLATE, BACKING, BRAKE ASSY INCLUDES.....	2
				ADJUSTING CAMS .....	
3	PAFZZ	78500	1779W49	PIN, STRAIGHT, HEADED BRAKE SHOE.....	4
				HOLD DOWN .....	
4	PAFZZ	96906	MS35338-48	WASHER, LOCK.....	12
5	PAFZZ	96906	MS51968-14	NUT, PLAIN, HEX .....	12
6	PAFZZ	78500	1718D108	CLIP, RETAINING BRAKE SHOE .....	2
7	PAFZZ	78500	2758R18	SPRING, HELICAL, EXTE BRAKE SHOE.....	2
				RETURN .....	
8	PAFZZ	78500	2858M91	SPRING, HELICAL BRAKE SHOE HOLD DOWN .....	4
9	PAFZZ	78500	1807A1	SEAT, HELICAL BRAKE SHOE HOLD DOWN .....	8

END OF FIGURE

50-1

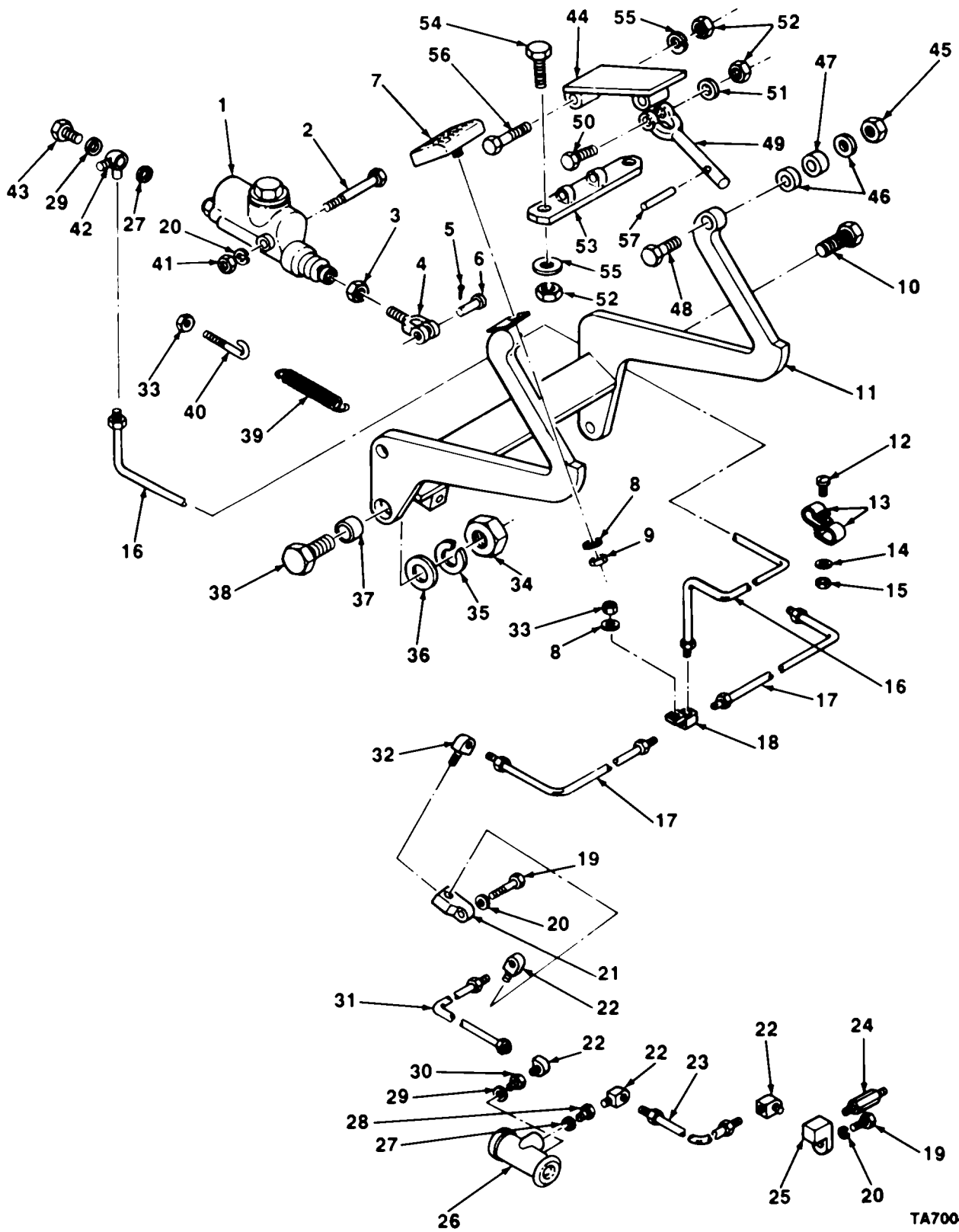

TA700461

FIGURE 51. HYDRAULIC BRAKE SYSTEM.

## SECTION II

TM10-3930-622-24PC01

(1) ITEM NO	(2) SMR CODE	(3) CAGEC	(4) PART NUMBER	(5) DESCRIPTION AND USABLE ON CODES (UOC)	(6) QTY
<b>GROUP 1204 HYDRAULIC BRAKE SYSTEM</b>					
<b>FIG. 51 HYDRAULIC BRAKE SYSTEM</b>					
1	PAOZZ	63477	F2796	CYLINDER ASSEMBLY, MASTER.....	1
2	XCOZZ	96906	MS90725-71	SCREW, CAP, HEX HD.....	2
3	PACZZ	969J6	MS35690-725	NUT, PLAIN, HEX.....	1
4	XBOZZ	71843	2209-5H	CLEVIS, ROD END.....	1
5	PAOZZ	96906	MS24665-283	PIN, COTTER.....	1
6	PAOZZ	96936	MS35810-35	PIN, STRAIGHT, HEADED.....	1
7	PAOZZ	92850	27C772	PAD, PEDAL.....	1
8	PAOZZ	96906	MS35338-45	WASHER, LOCK.....	3
9	PAOZZ	96906	MS35690-525	NUT, PLAIN, HEX.....	2
10	PAOZZ	96906	MS90728-191	SCREW, CAP, HEXAGON H.....	1
11	XBFZZ	05415	286MBJ1	LEVER, BRAKE PEDAL ASSY.....	1
12	PAOZZ	96906	MS35206-245	SCREW, MACHINE.....	1
13	XDOZZ	78553	C4983A4-S8	CLAMP, LOOP-.....	2
14	PAOZZ	96906	MS35338-42	WASHER, LOCK.....	1
15	PAOZZ	96906	MS35649-282	NUT, PLAIN, HEX.....	1
16	XBOZZ	35415	136MBB4	TUBE ASSEMBLY, METAL.....	1
17	PAOZZ	05415	136MBB3	TUBE ASSEMBLY, METAL.....	2
18	PAOZZ	05415	258W9096	TEE, TUBE.....	1
19	PAOZZ	96906	MS18154-58	SCREW, CAP HEXAGON H.....	4
20	PAOZZ	96906	MS35338-8	WASHER, LOCK.....	4
21	PAOZZ	78500	18980680	FITTING.....	1
21	PAOZZ	78500	1898C79	FITTING.....	1
22	PAOZZ	79470	400X3	ELBOW, PIPE TO TUBE.....	4
23	XDOZZ	78500	A2847C575	TUBE ASSEMBLY, METAL.....	2
24	PAOZZ	63477	FC11410	BLEEDER VAL.....	2
25	PAOZZ	78500	1898F682	FITTING.....	1
25	PAOZZ	78500	1898E681	ELBOW, PIPE TO TUBE.....	1
26	PAFZZ	78500	A46-3261Q17	CYLINDER ASSEMBLY, H ASSY.....	2
27	PAOZZ	63477	FC632	GASKET.....	3
28	XDOZZ	05415	270MAC1	RESTRICTOR, FLUID FL.....	2
29	PAOZZ	63477	FC603	WASHER, FLAT.....	3
30	XBOZZ	78500	1898J530	ADAPTER.....	1
31	PAOZZ	78500	A28470D576	BAFFLE.....	2
32	PAOZZ	96906	MS51879-4	ELBOW, PIPE TO TUBE.....	2
33	PAOZZ	96906	MS35690-502	NUT, PLAIN, HEXAGON.....	2
34	PAOZZ	96906	MS35691-58	NUT, PLAIN, HEXAGON.....	2
35	PAOZZ	96906	MS35338-51	WASHER, LOCK.....	2
36	PAOZZ	96906	MS27183-24	WASHER, FLAT.....	3
37	XDOZZ	75174	PB2432-10	BEARING, SLEEVE.....	3
38	PAOZZ	96906	MS90725-187	SCREW, CAP, HEXAGON H.....	1
39	PAOZZ	05415	10Y11786	SPRING, HELICAL, EXTE.....	1
40	XDOZZ	05415	139Y2E76	HOOK, SCREW.....	1
41	PAOZZ	96906	MS35690-602	NUT, PLAIN, HEX.....	2
42	PAOZZ	63477	FC3980	CONNECTOR, MULTIPLE,.....	1
43	PAOZZ	634177	FC673	BOLT CONNECTOR.....	1
44	XBOZZ	89345	16498R11	PEDAL.....	1
45	PAOZZ	96906	MS90128-38	BOLT, MACHINE.....	1
46	PAOZZ	96936	MS27183-13	WASHER, FLAT.....	2

## SECTION II

TM10-3930-622-24P

(1) ITEM NO	(2) SMR CODE	(3) CAGEC	(4) PART NUMBER	(5) DESCRIPTION AND USABLE ON CODES (UOC)	(6) QTY
47	XDOZZ	21760	FS53386	BEARING, BALL .....	1
48	PAOZZ	96906	MS90728-62	SCREW, CAP, HEXAGON H.....	1
49	XBOZZ	89345	5211R1	ROD, PEDAL.....	1
50	PAOZZ	96906	MS90725-36	SCREW, CAP, HEXAGON H.....	1
51	PAOZZ	96906	MS271183-12	WASHER, FLAT.....	1
52	PAOZZ	96936	MS51967-5	NUT, PLAIN, HEXAGON .....	4
53	XBOZZ	89345	3485R1	BRACKET .....	1
54	PAOZZ	96906	MS90125-34	SCREW, CAP , HEXAGON .....	2
55	PAOZZ	96906	MS35138-45	WASHER .....	3
56	PAOZZ	96906	MS90728-44	BOLT, MACHINE .....	1
57	PAOZZ	96906	MS16566-833	PIN, STRAIGHT, HEADLE.....	1

END OF FIGURE

51-2



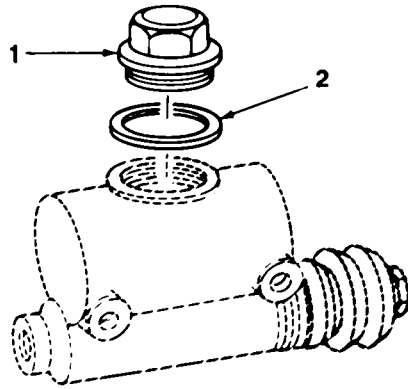

FIGURE 52. MASTER CYLINDER.

SECTION II

TM10-3930-622-24P

(1) ITEM NO	(2) SMR CODE	(3) CAGEC	(4) PART NUMBER	(5) DESCRIPTION AND USABLE ON CODES (UOC)	(6) QTY
				GROUP 1204 HYDRAULIC BRAKE SYSTEM	
				FIG. 52 MASTER CYLINDER	
1	XBOZZ	63477	FC12103	CAP, FILLER, FASTER.....	1
2	PAOZZ	63477	FC6019	WASHER, NONMETALLIC MASTER CYLINDER .....	1
				FILLER CAP GASKET .....	

END OF FIGURE

52-1

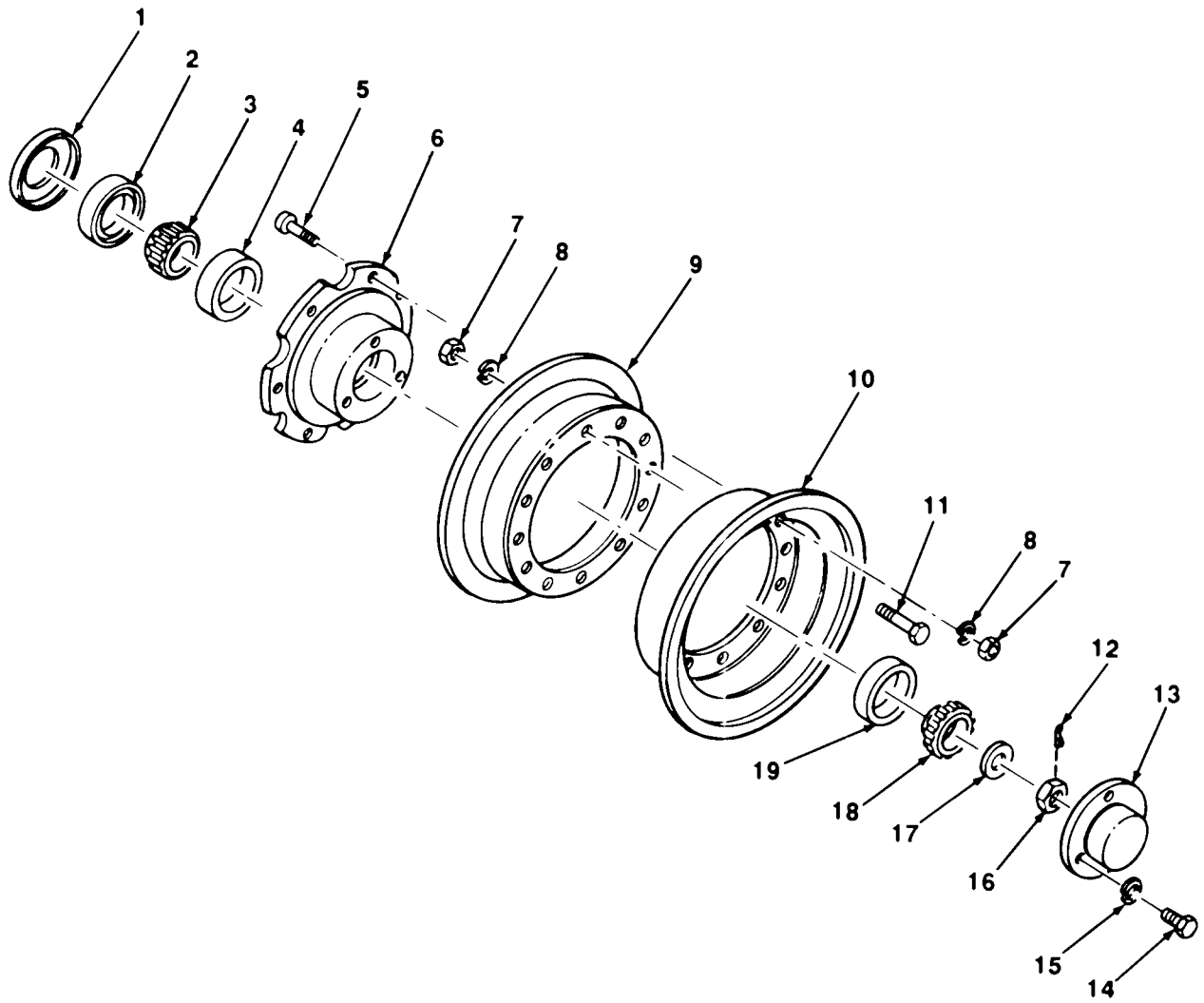

TA700463

TA700463

FIGURE 53. REAR AXLE, SINGLE WHEEL.

(1) ITEM NO	(2) SMR CODE	(3) CAGEC	(4) PART NUMBER	(5) DESCRIPTION AND USABLE ON CODES (UOC)	(6) QTY
GROUP 13 WHEELS AND TRACKS					
GROUP 131 WHEEL ASSEMBLY					
FIG. 53 REAR AXLE, SINGLE WHEEL					
1	PAFZZ	05415	24Y343	RETAINER, GREASE GREASE RETAINING .....	2
2	PAFZZ	05415	25Y343	AXLE SPINDLE.....	2
3	PAFZZ	08162	BT25580	RETAINING, GREASE GREASE RETAINER, .....	2
4	PAFZZ	60038	25520	SMALL, WHEEL INNER .....	2
5	PAFZZ	73809	S58	CONE AND ROLLERS, TA WHEEL INNER.....	2
6	XBFZZ	05415	397MAS1	CUP, TAPERED ROLLER WHEEL, INNER .....	2
7	PAOZZ	96906	MS51S68-14	BOLT, RIBBED NECK HUB.....	12
8	PAOZZ	96936	MS35338-046	HUB, WHEEL, VEHICULAR NON-DRIVING .....	2
9	PAOZZ	05415	724C1	NUT, PLAIN, HEX.....	24
10	PAOZZ	05415	103540	WASHER, LOCK.....	24
11	PAOZZ	05415	65MEA1	RIM, INNER, PNEUMATIC INNER HALF.....	2
12	PAOZZ	96906	MS24665-495	RIM, WHEEL, PNEUMATIC ASSY, OUTER .....	2
13	PAOZZ	05415	329MBC1	HALF, W/STUDS .....	6
14	PAOZZ	96906	MS18154-58	BOLT RIM HALF, DRIVE .....	2
15	PAOZZ	96906	MS35338-27	PIN, COTTER .....	2
16	PAOZZ	05415	SN2532	HUB CAP, WHEEL STRG AXLE .....	2
17	XDOZZ	05415	19Y9008	SCREW, CAP HEXAGON H.....	6
18	PAFZZ	60038	2788	WASHER, LOCK.....	6
19	PAFZZ	63038	2720	NUT, PLAIN, CASTELLAT.....	2
				WASHER, FLAT STRG AXLE .....	2
				CONE AND ROLLERS WHEEL, OUTER.....	2
				CUP, TAPERED ROLLER WHEEL, OUTER.....	2

END OF FIGURE

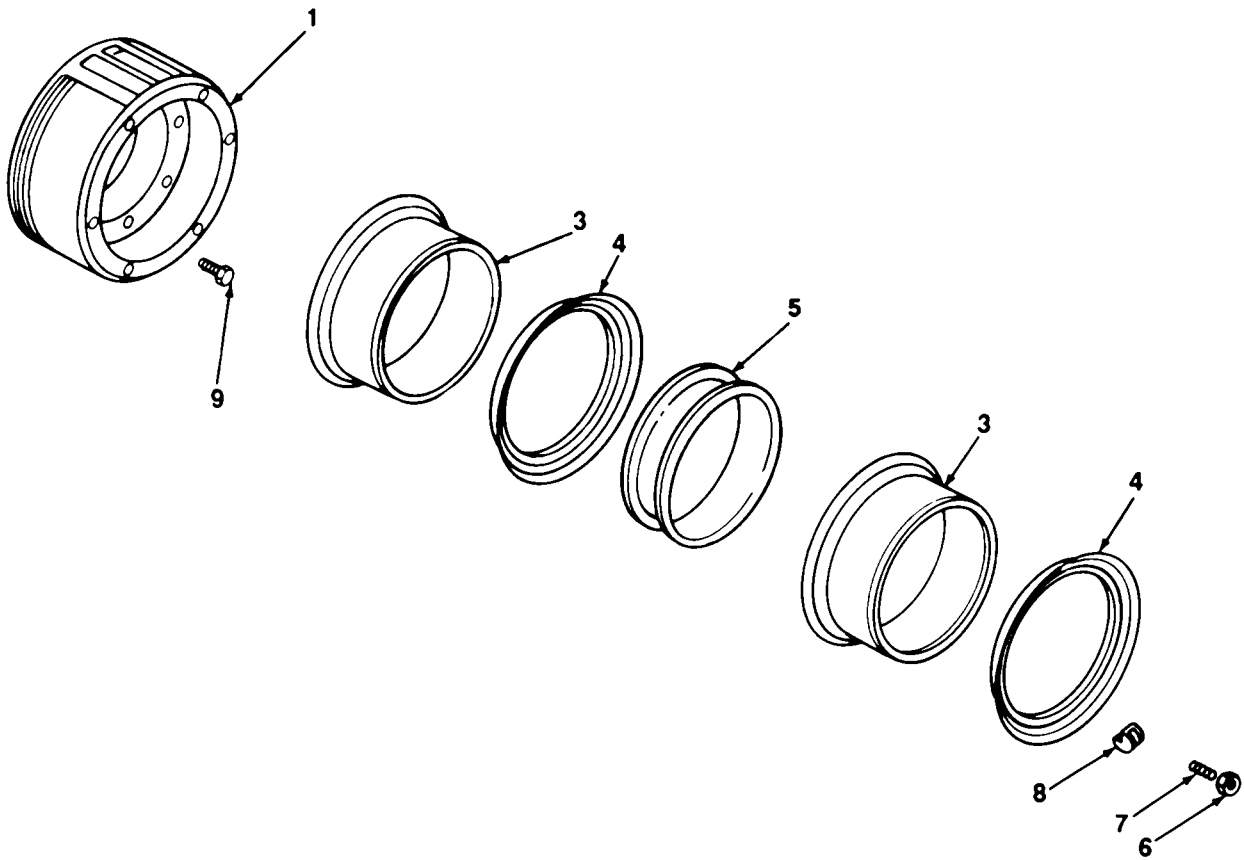
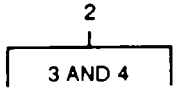

TA700464  
TA700464

FIGURE 54. FRONT AXLE, DUAL WHEEL.

## SECTION II

TM10-3930-622-24PC01

(1) ITEM NO	(2) SMR CODE	(3) CAGEC	(4) PART NUMBER	(5) DESCRIPTION AND USABLE ON CODES (UOC)	(6) QTY
GROUP 1311 WHEEL ASSEMBLY					
FIG. 54 FRONT AXLE, DUAL WHEEL					
1	PAFZZ	78500	3819M351	BRAKE DRUM BRAKE DRUM, FRONT AXLE..... DUAL RIMS.....	2
2	PAOZZ	73842	5515LWD	RIM ASSEMBLY TUBE TYPE TIRE .....	4
3	PAOZZ	73842	B5515LWD	RIM, WHEEL, PNEUMATIC TUBE TYPE TIRE .....	1
4	XBOZZ	73842	R5515LW	.RING, SIDE .....	1
*	XDOZZ	73842	1295	.RING, ALIGNING, DUAL .....	2
6	PAOZZ	73842	NU65	NUT, PLAIN, HEXAGON RIM CLAMP .....	12
*	PAOZZ	73842	NU69	STUD, PLAIN RIM CLAMP .....	12
8	PAOZZ	73842	769	CLAMP, RIM CLENCHING .....	12
9	PAOZZ	78500	3X359	BOLT SPECIAL, WHEEL AND DRUM .....	16

END OF FIGURE

54-1

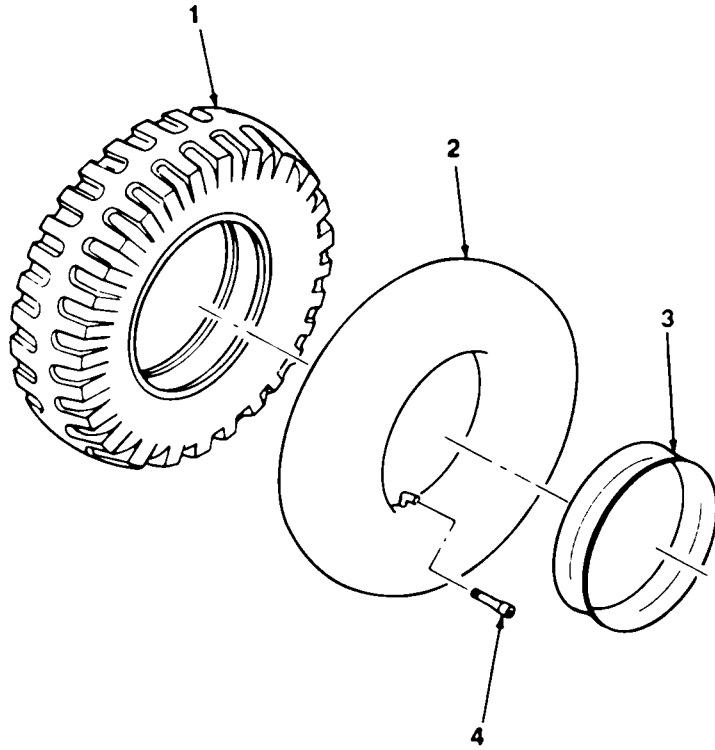

TA700465

TA700465

FIGURE 55. TIRE AND TUBE.

## SECTION II

TM10-3930-622-24PC01

(1) ITEM NO	(2) SMR CODE	(3) CAGEC	(4) PART NUMBER	(5) DESCRIPTION AND USABLE ON CODES (UOC)	(6) QTY
				GROUP 1313 TIRES, TUBES, TIRE CHAINS	
				FIG. 55 TIRE AND TUBE	
* 1	PAOZZ	81348	ZZ-T-381M/GP3/7. 50-15/E/TBHR	TIRE, PNEUMATIC 7.50-15, 12 PLY, TUBE ..... TYPE, NON-DIRECTIONAL TREAD, FRONT DRIVE AXLE .....	4
1	PAOZZ	12603	626189	TIRE, PNEUMATIC REAR WHEELS .....	2
* 2	PAOZZ	81348	ZZ-I-550/GP3/7.5 0-15/TR150/0NCTR	INNER TUBE FRONT WHEEL DRIVE .....	4
2	PAOZZ	81348	ZZ-I-550E/GP2/7. 50-10/TR150/0FC	INNER TUBE, PNEUMATI REAR WHEELS .....	2
3	PAOZZ	05415	429MAF1	FLAP, INNER TUBEG PNE .....	2
4	PAOZZ	27783	7383	VALVE EXTENSION, TIR FRONT DRIVE..... AXLE INNER DUAL WHEEL .....	2

END OF FIGURE

55-1



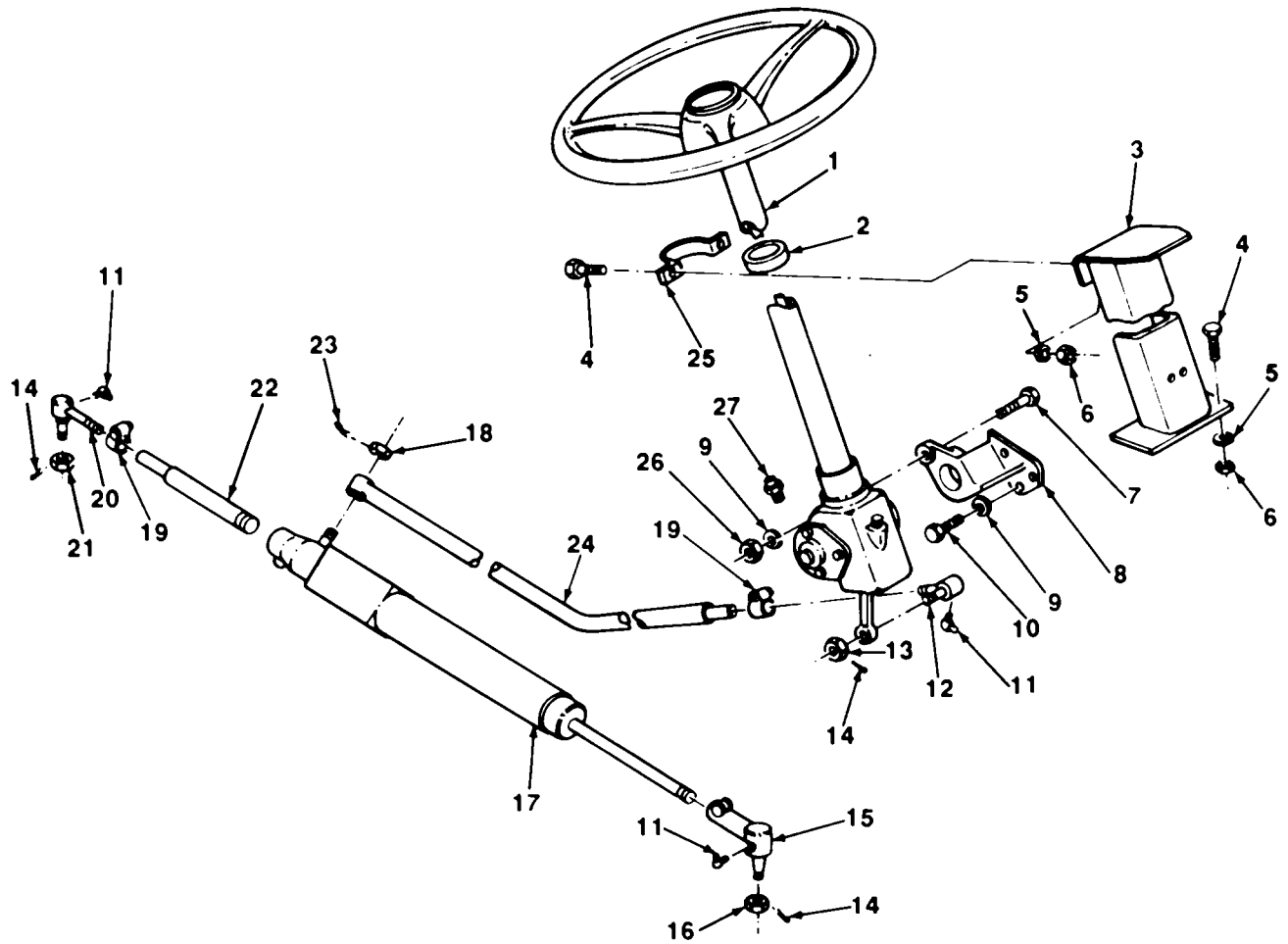

TA700466

TA700466

FIGURE 56. STEERING ASSEMBLY.

## SECTION II

TM10-3930-622-24PC01

(1) ITEM NO	(2) SMR CODE	(3) CAGEC	(4) PART NUMBER	(5) DESCRIPTION AND USABLE ON CODES (UOC)	(6) QTY
GROUP 14 STEERING					
GROUP 1401 MECHANICAL STEERING GEAR ASSEMBLY					
FIG. 56 STEERING ASSEMBLY					
1	PAFZZ	52788	5663097	STEERING GEAR ASSY(FOR DETAILS, SEE ..... FIGURE 57).....	1
2	PFOZZ	05415	5Y10270	BUSHING, RUBBER STRG COL INSULATOR.....	1
3	XBFZZ	05415	316MLD3	BRACKET, STEERING SUPPORT .....	1
4	PAOZZ	96906	MS90728-62	SCREW, CAP, HEXAGON H.....	6
5	PAOZZ	96906	MS35338-8	WASHER, LOCK.....	6
6	PAOZZ	96906	MS51967-8	NUT, PLAIN, HEX .....	6
7	PAFZZ	96906	MS90728-116	SCREW, CAP, HEXAGON H.....	1
8	XBFZZ	05415	316MHM1	BRACKET STRG COL MTG, MALL IRON .....	1
9	PAFZZ	96906	MS35338-48	WASHER, LOCK.....	4
10	PAFZZ	96906	MS18154-113	SCREW, CAP, HEXAGON H.....	3
11	PAOZZ	96906	MS15003-6	FITTING, LUBRICATION TIE ROD END.....	3
* 12	PAOZZ	98349	L16SY641A12	TIE ROD END, STEERIN DRAG LINK TO ..... STRG GEAR .....	1
13	PAOZZ	96906	MS35692-45	NUT, SLOTTED, HEX.....	1
14	XDOZZ	96906	MS24665-335	PIN, COTTER .....	3
15	PAOZZ	05415	708AB1	TIE ROD END, STEERIN STRG BOOSTER..... ANCHOR .....	3
16	PAOZZ	96906	MS35692-53	NUT, SLOTTED, HEX.....	1
* 17	PAOFF	62983	S20B16-4ABZNN12 N10	CYLINDER ASSEMBLY, A HYDRAULIC..... STEERING BOOSTER(FOR DETAILS, SEE FIGURE 59).....	1
18	XDOZZ	96906	MS35692-1424	NUT, SLOTTED, HEX.....	1
19	PAOZZ	59875	14MN7	CLAMP, LOOP DRAG LINK.....	2
20	PAOZZ	98349	L16SV640A11	TIE ROD END, STEERIN DRAG LINK TO ..... STRG BELLCRANK, LH THDS .....	1
21	PAOZZ	96906	MS35692-45	NUT, SLOTTED, HEX.....	1
22	PAOZZ	05415	98MFY1	TIE ROD, STEERING BOOSTER ADAPTER .....	1
23	PAOZZ	96906	MS24665-359	PIN, COTTER .....	1
24	PAOZZ	05415	98MGA2	DRAG LINK, STEERING STRG GEAR TO ..... BOOSTER.....	1
25	XBOZZ	05415	316MLM1	STRAP, RETAINING STRG COL .....	1
* 26	PAOZZ	94697	091-54603DZ0008C 205	NUT, PLAIN, HEX .....	3
27	XDOZZ	24617	138802	SETSCREW SOCKET HD, OVAL PT, PITMAN..... ARM STOP.....	2

END OF FIGURE

33  
34 THRU 42

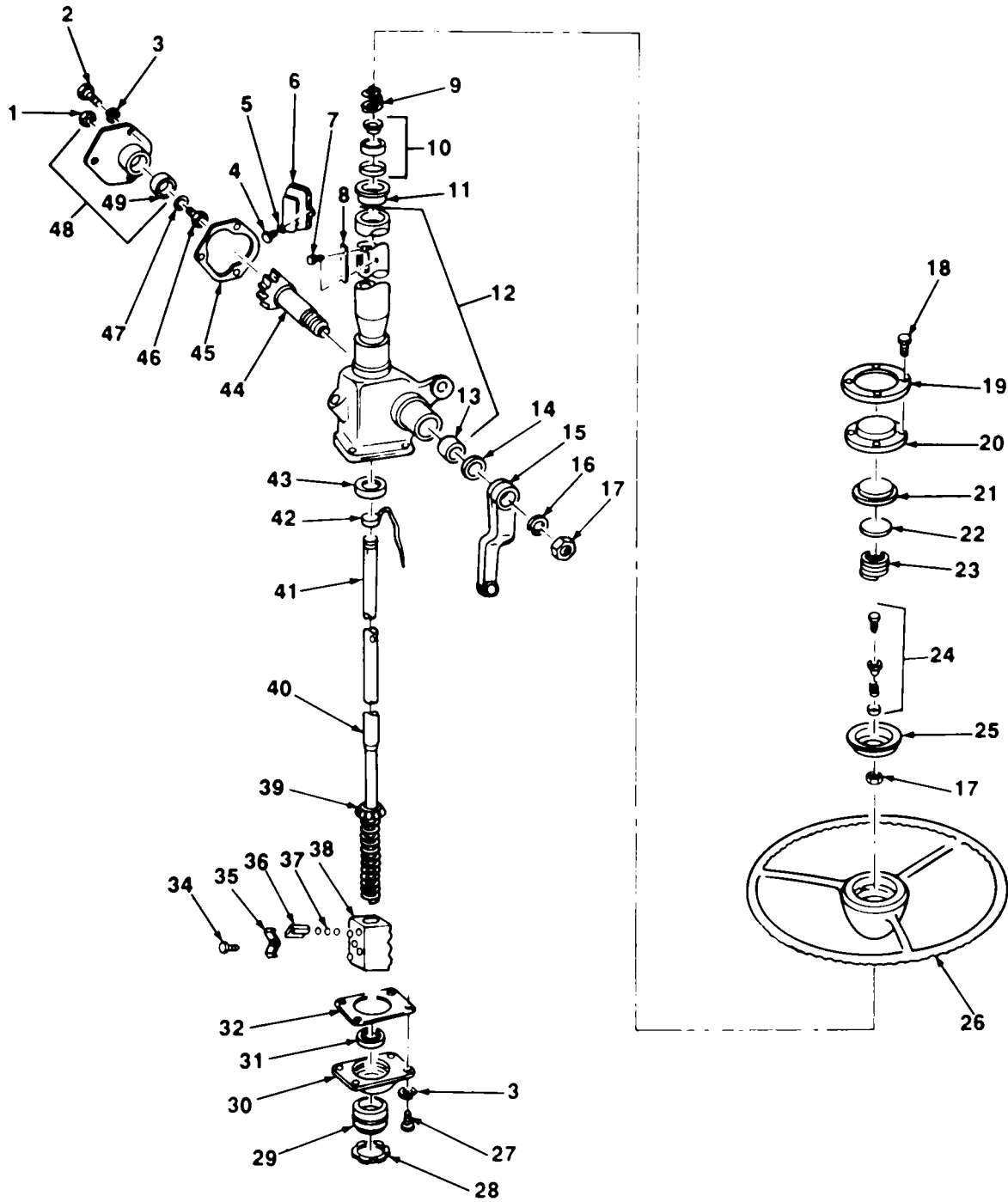

TA700467

TA700467

FIGURE 57. STEERING GEAR ASSEMBLY.

## SECTION II

TM10-3930-622-24PC01

(1) ITEM NO	(2) SMR CODE	(3) CAGEC	(4) PART NUMBER	(5) DESCRIPTION AND USABLE ON CODES (UOC)	(6) QTY
GROUP 1407 POWER STEERING GEAR ASSEMBLY					
FIG. 57 STEERING GEAR ASSEMBLY					
1	PAFZZ	96906	MS35691-30	NUT, HEX, JAM LASH ADJUSTMENT LOCK.....	1
2	PAFZZ	96906	MS18154-58	SCREW, CAP, HEXAGON H.....	7
3	PAFZZ	96906	MS35338-40	WASHER, LOCK.....	7
4	PAOZZ	96906	MS35206-258	SCREW, MACHINE .....	2
5	PAOZZ	96906	MS35338-43	WASHER, LOCK.....	2
6	PAOZZ	52788	268298	COVER HORN CONTACT, STRG COLUMN .....	1
7	PAOZZ	96906	MS24621-66	SCREW, TAPPING .....	2
8	PAOZZ	52788	263549	CONTACT, ELECTRICAL HORN, STRG COLUMN ..	1
9	PAFZZ	52788	262250	SPRING, HELICAL STRG SHAFT UPPER BRG .....	1
10	PAHZZ	52788	262288	BEARING, BALL ASSY UPPER COLUMN.....	1
11	PAFZZ	52788	262474	SEAT STRG COLUMN UPPER BRG .....	1
12	XBFZZ	52788	5663142	HOUSING ASSY STRG GEAR AND COLUMN .....	1
* 13	XDFZZ	52788	267102	BEARING, SLEEVE HSG SECTOR SHAFT .....	1
* 14	PAFZZ	24612	5670325	SEAL, PLAIN, ENCASED SECTOR SHAFT .....	1
15	XBFZZ	52788	5690892	ARM, STEERING GEAR PITMAN .....	1
16	PAFZZ	96906	MS35338-51	WASHER, LOCK PITMAN ARM .....	1
17	PAFZZ	52788	256853	NUT, HEX STRG WHEEL AND PITMAN ARM .....	2
18	XDOZZ	52788	149736	SCREW, MACHINE HORN BUTTON .....	4
19	KFOZZ	52788	5662677	RING, RETAINING HORN BUTTON PART OF .....	1
				KIT P/N 5662679.....	
20	KFOZZ	52788	5662678	BUTTON, HORN PUSH PART OF KIT P/N .....	1
				5662679 .....	
21	KFOZZ	52788	265325	CONTACT, ELECTRICAL HORN BUTTON PART ...	1
				OF KIT P/N 5662679.....	
22	KFOZZ	52788	263867	INSULATOR, WASHER HORN BUTTON .....	1
				CONTACT PART OF KIT P/N 5662679 .....	
23	KFOZZ	52788	263866	SPRING, HELICAL HORN BUTTON CONTACT .....	1
				PART OF KIT P/N 5662679 .....	
24	PAFZZ	52788	265316	TERMINAL ASSY, HORN BUTTON CONTACT .....	1
				PART OF KIT P/N 5662679 .....	
25	PFOZZ	52788	263864	CONTACT, ELECTRICAL HORN, STRG WHEEL ....	1
				PART OF KIT P/N 5662679 .....	
26	PAFZZ	52788	758262	STEERING WHEEL .....	1
27	PAFZZ	96906	MS18154-58	SCREW, CAP, HEXAGON H.....	4
28	PFFZZ	52788	267689	ADJUSTER NUT GEAR WORM THRUST .....	1
29	PAFZZ	52788	266677	NUT, LOCK WORM THRUST BEARING .....	1
				ADJUSTER .....	
30	XDFZZ	52788	267690	COVER, STEERING GEAR END, WORM .....	1
				THRUST ADJUSTING .....	
31	PAFZZ	52788	179291	BEARING, ROLLER STRG SHAFT WORM.....	1
				LOWER .....	
32	PAFZZ	52788	266052	GASKET STRG GEAR END COVER .....	1
33	XBHZZ	52788	566144	SHAFT AND NUT STRG GEAR .....	1
34	XDHZZ	52788	187375	.BOLT, ASSEMBLED BALL RETURN GUIDE.....	1
				CLAMP .....	
35	XBHZZ	52788	5661082	.CLAMP STRG NUT, BALL GUIDE .....	1
36	PAHZZ	52788	267502	.GUIDE STRG NUT, HALF SECTION, RETURN .....	4

## SECTION II

TM10-3930-622-24PC01

(1) ITEM NO	(2) SMR CODE	(3) CAGEC	(4) PART NUMBER	(5) DESCRIPTION AND USABLE ON CODES (UOC)	(6) QTY
37	PAHZZ	96906	MS19059-50	.BALL, BEARING STRG SHAFT WORM AND ..... NUT .....	60
38	XBHZZ	52788	5663627	.NUT, BALL SCREW STRG GEAR .....	1
39	PAFZZ	52788	179291	.BEARING, ROLLER STRG SHAFT WORM, ..... UPPER .....	1
40	XBHZZ	52788	5663146	.SHAFT AND BEARING ASSY, STRG, WORM .....	1
41	PAFZZ	52788	252993	.KEY, WOODRUFF STRG WHEEL .....	1
42	PAFZZ	52788	5663149	.CONTACT ASSEMBLY HORN CABLE, STRG ..... SHAFT.....	1
43	PAFZZ	52788	179290	CUP, BEARING STRG SHAFT UPPER ..... THRUST BRG .....	1
44	XDFZZ	52788	267109	GEARSHAFT, SPUR STRG LEVER .....	1
45	PAFZZ	52788	266674	GASKET STRG GEAR SIDE COVER .....	1
46	XDFZZ	52788	266678	ADJUSTER, LASH STRG GEAR, SECTOR AND ..... SHAFT.....	1
* 47	XDFZZ	52788	266903	WASHER, FLAT LASH ADJUSTER .....	V
47	PAFZZ	99776	AM1000-1	WASHER, FLAT LASH ADJUSTER .....	V
47	PAFZZ	52788	266907	WASHER, FLAT LASH ADJUSTER .....	V
47	PAFZZ	24617	266909	WASHER, FLAT LASH ADJUSTER .....	V
48	XDFZZ	52788	267387	COVER ASSEMBLY STR GEAR HSG SIDE.....	1
49	PAFZZ	52788	266034	BEARING, SLEEVE STRG GEAR HSG SIDE..... COVER.....	1

END OF FIGURE

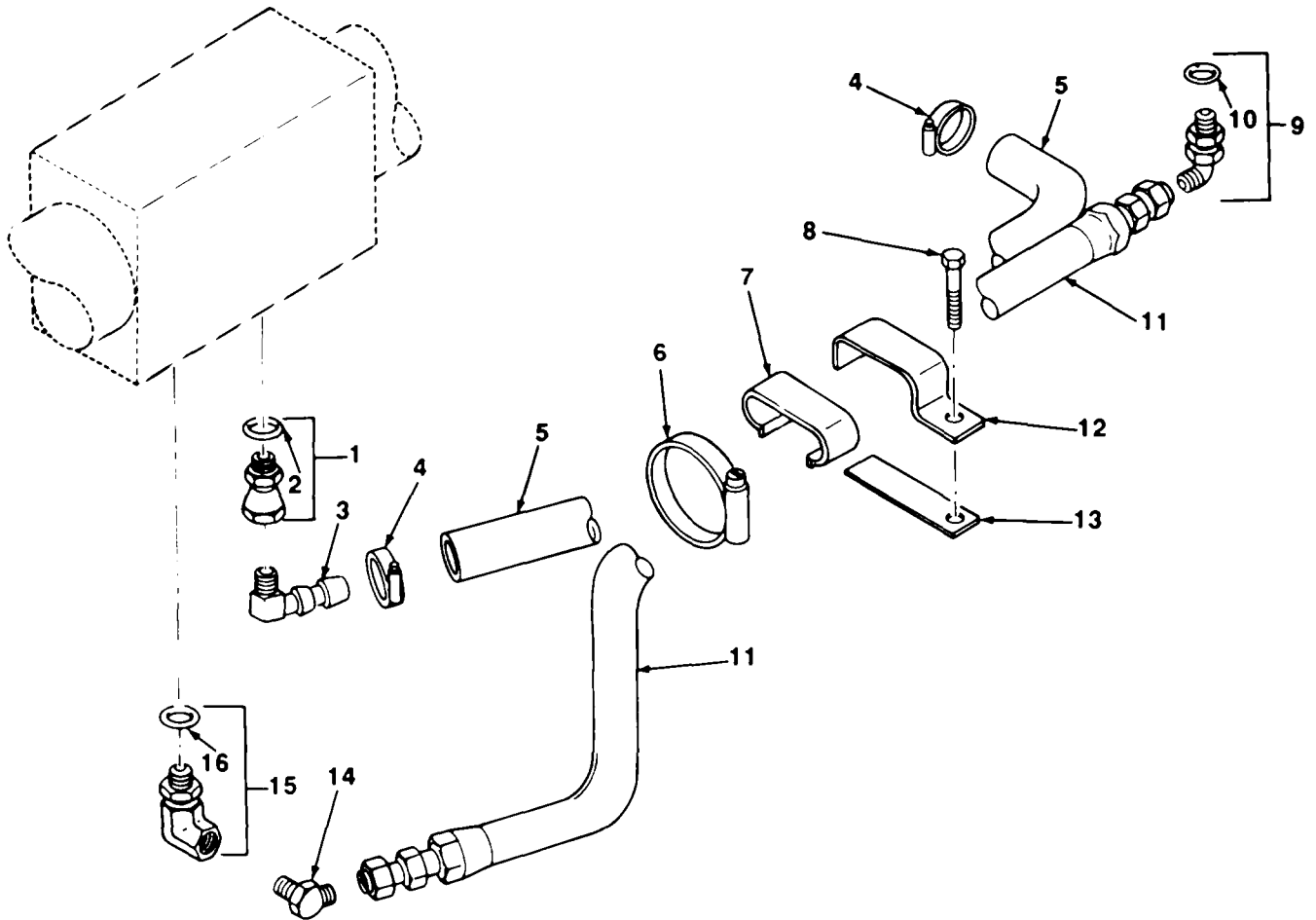

FIGURE 58. POWER ASSIST STEERING BOOSTER HYDRAULIC LINES.

TA700468

TA700468

(1) ITEM NO	(2) SMR CODE	(3) CAGEC	(4) PART NUMBER	(5) DESCRIPTION AND USABLE ON CODES (UOC)	(6) QTY
GROUP 1411 HOSES, LINES, FITTINGS					
FIG. 58 POWER ASSIST STEERING BOOSTER HYDRAULIC LINES					
1	XBOZZ	05415	705JP1	ADAPTER, PIPE TO BOOSTER CYLINDER .....	1
2	PAOZZ	96906	MS9020-08	LOW PRESSURE RETURN HOSE .....	1
3	PAFZZ	13174	KFO6-06PS90	PACKING, PREFORMED TUBING FITTING .....	1
				ELBOW, PIPE TO HOSE 90 DEG, BARBED, .....	1
				BOOSTER CYLINDER LOW PRESSURE RETURN HOS .....	
4	XDOZZ	05415	336MAM7	CLAMP, HOSE BOOSTER CYLINDER RETURN.....	2
				TO RESERVOIR HOSE .....	
5	XDOZZ	05415	134MNG2	HOSE, NONMETALLIC BOOSTER CYLINDER.....	1
				RELIEF PORT TO RESERVOIR .....	
6	PAOZZ	96906	MS35842-14	CLAMP, HOSE BOOSTER CYLINDER HOSE.....	1
				SUPPORT .....	
7	XBOZZ	05415	145Y10221	CLIP, SPRING HOSE RETAINER .....	2
* 8	PAOZZ	80204	B1821BH031C150N	BOLT, MACHINE .....	1
9	XDOZZ	70434	6BCAXC	ELBOW, HOSE TO BOSS FLOW DIVIDER .....	1
				VALVE TO BOOSTER CYLINDER INLET HOSE	
10	PAOZZ	96906	MS9020-06	PACKING, PREFORMED .....	1
11	PAOZZ	05415	134MNM1	HOSE ASSEMBLY, NONME ASSY, BOOSTER .....	1
				CYLINDER PRESSURE .....	
12	XBOZZ	05415	255Y10221	STRAP, RETAINING BOOSTER CYLINDER.....	1
				HOSE, AT TORQUE CONVERTOR .....	
13	XBOZZ	05415	299NFB1	PLATE, STRAP BOOSTER CYLINDER HOSE.....	1
14	XBOZZ	92985	P16367	ELBOW, TUBE TO PIPE BOOSTER.....	1
				CYLINDER PRESSURE HOSE TO FLOW DIVERTER VALVE.....	
15	PAOZZ	45681	8AE0GS6	ELBOW, PIPE TO BOSS BOOSTER .....	1
				CYLINDER PRESSURE INLET .....	
16	PAOZZ	96906	MS9020-08	PACKING, PREFORMED .....	1

END OF FIGURE

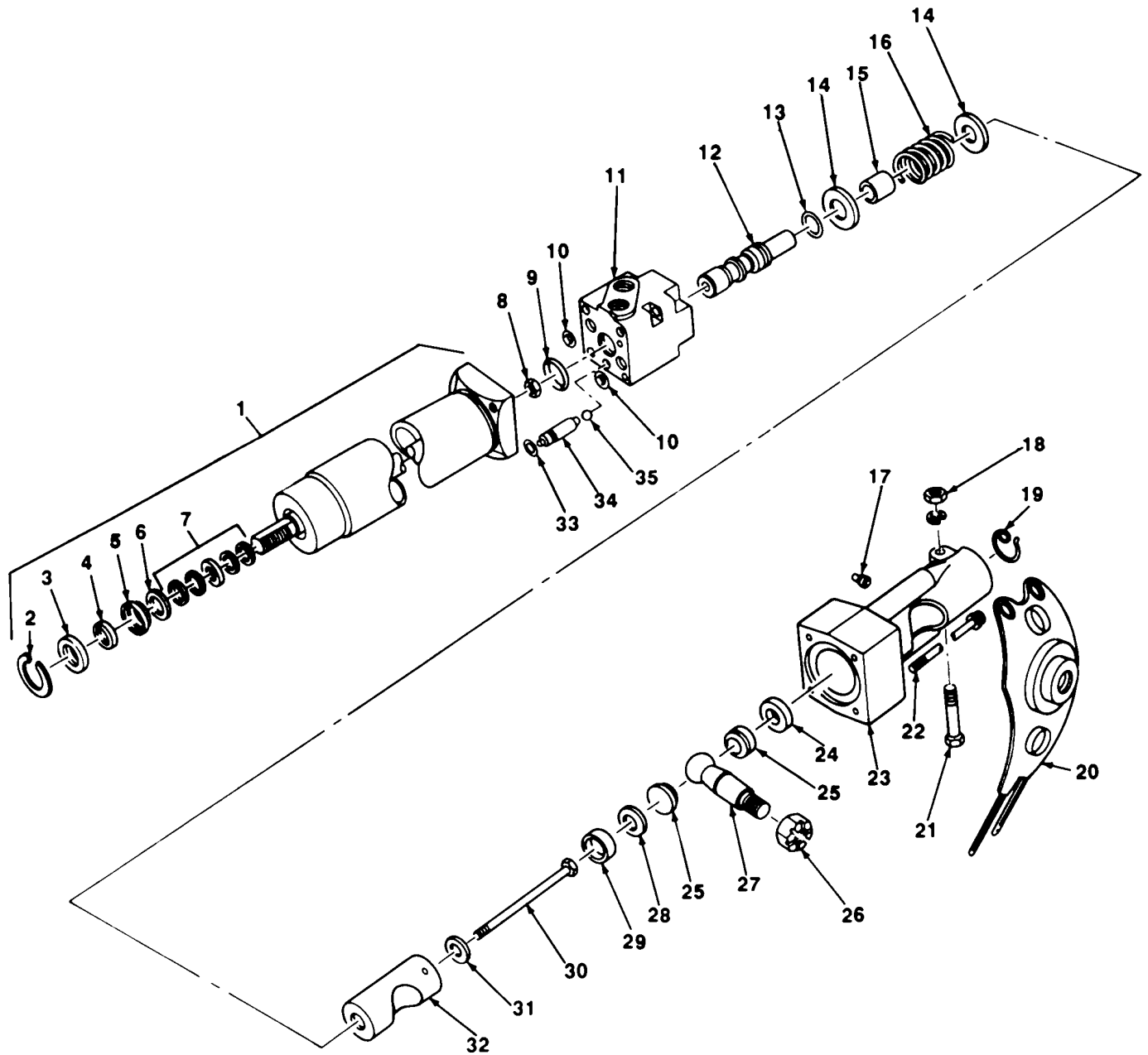

TA700469

TA700469

FIGURE 59. POWER STEERING BOOSTER CYLINDER.



## SECTION II

TM10-3930-622-24PC01

(1) ITEM NO	(2) SMR CODE	(3) CAGEC	(4) PART NUMBER	(5) DESCRIPTION AND USABLE ON CODES (UOC)	(6) QTY
				GROUP 1412 HYDRAULIC OR AIR CYLINDERS	
				FIG. 59 POWER STEERING BOOSTER CYLINDER	
1	XDFZZ	62983	936921	CYLINDER, ASSEMBLY POWER STRG .....	1
				BOOSTER.....	
2	PAFZZ	62983	120787	RING CYLINDER SEAL AND WIPER .....	1
3	PAFZZ	62983	214269	RING, SCRAPER STRG CYLINDER PISTON .....	1
				DIRT .....	
4	PAFZZ	62983	205584	RING, WIPER STRG CYLINDER PISTON.....	1
5	XDFZZ	62983	214268	RETAINER STRG CYLINDER PISTON SEAL .....	1
6	XBFZZ	62983	225680	WASHER, FLAT STRG CYLINDER SEAL .....	1
7	XDFZZ	62983	205585	PACKING ASSEMBLY STRG CYLINDER.....	1
				PISTON.....	
8	XDFZZ	62983	225847	NUT, SPECIAL VALVE SPOOL RETAINING .....	1
				SCREW.....	
9	PAFZZ	62983	170255	PACKING, PREFORMED VALVE BODY, SPOOL.....	1
				PART OF KIT P/N 886520 .....	
10	PFFZZ	62983	215680	PACKING, PREFORM VALVE BODY TO .....	2
				CYLINDER PASSAGE PART OF KIT P/N 886520 .....	
11	XBFZZ	62983	936938	HOUSING VALVE .....	1
12	PAFZZ	62983	219246	SLIDE, DIRECTION STRG CYLINDER.....	1
13	PAFZZ	62983	154012	PACKING, PREFORM VALVE SLIDE PART OF .....	1
				KIT P/N 886520.....	
14	PAFZZ	62983	219236	WASHER, FLAT VALVE SLIDE SPRING.....	2
				CENTERING .....	
15	PFFZZ	62983	219242	SPACER, SLEEVE VALVE SLIDE SPRING.....	1
16	PAFZZ	62983	217443	SPRING, HELICAL, COMP VALVE SLIDE.....	1
17	XDOZZ	62983	3X211701	FITTING, LUBRICATION STRG CYLINDER.....	1
				BALL STUD.....	
18	PAOZZ	96906	MS21044N6	NUT, SELF-LOCKING DRAG LINK CLAMP.....	1
* 19	XDFZZ	62983	219235	RING, RETAINING BALL STUD SEAT.....	1
20	PAFZZ	62983	221589	BOOT, DUST AND MOIST BALL STUD .....	1
21	PAOZZ	62983	3X1285	SCREW DRAG LINK CLAMP .....	1
22	PAOZZ	62983	224567	SCREW, CAP, HEX HD VALVE BODY TO .....	4
				CYLINDER .....	
23	XBFZZ	62983	221588	HOUSING STRG BOOSTER BALL STUD .....	1
24	XBFZZ	62983	219241	PLUG BOOSTER CYLINDER BALL STUD .....	1
				SEAT .....	
25	PAFZZ	62983	219232	SEAT, BALL SOCKET STRG BOOSTER BALL.....	2
				STUD.....	
26	XDFZZ	96906	MS35692-1424	NUT, SLOTTED, HEX.....	1
27	PAFZZ	62983	219258	STUD, BALL BOOSTER CYLINDER DRAG .....	1
				LINK .....	
28	PAFZZ	62983	219233	WASHER, SPRING BALL STUD SEAT .....	1
29	XDFZZ	62983	219237	SPACER, SLEEVE BALL STUD SEAT.....	1
30	PAFZZ	62983	175920	SCREW VALVE SLIDE RETAINING .....	1
31	PAFZZ	43999	2W1-25-28-93	WASHER, FLAT VALVE SLIDE RETAINING .....	1
				SCREW.....	

## SECTION II

TM10-3930-622-24PC01

(1) ITEM NO	(2) SMR CODE	(3) CAGEC	(4) PART NUMBER	(5) DESCRIPTION AND USABLE ON CODES (UOC)	(6) QTY
* 32	XDFZZ	62983	219247	SLEEVE BALL STUD HSG.....	1
33	PAFZZ	62983	154004	PACKING, PREFORM BOOSTER CYLINDER.....	1
				CHECK VALVE PART OF KIT P/N 886520.....	
34	PAFZZ	62983	219245	STEM, FLUID VALVE BOOSTER STRG.....	1
				CYLINDER.....	
35	PAFZZ	62983	1651	BALL, BEARING CHECK VALVE SHUTOFF.....	1

END OF FIGURE

59-2

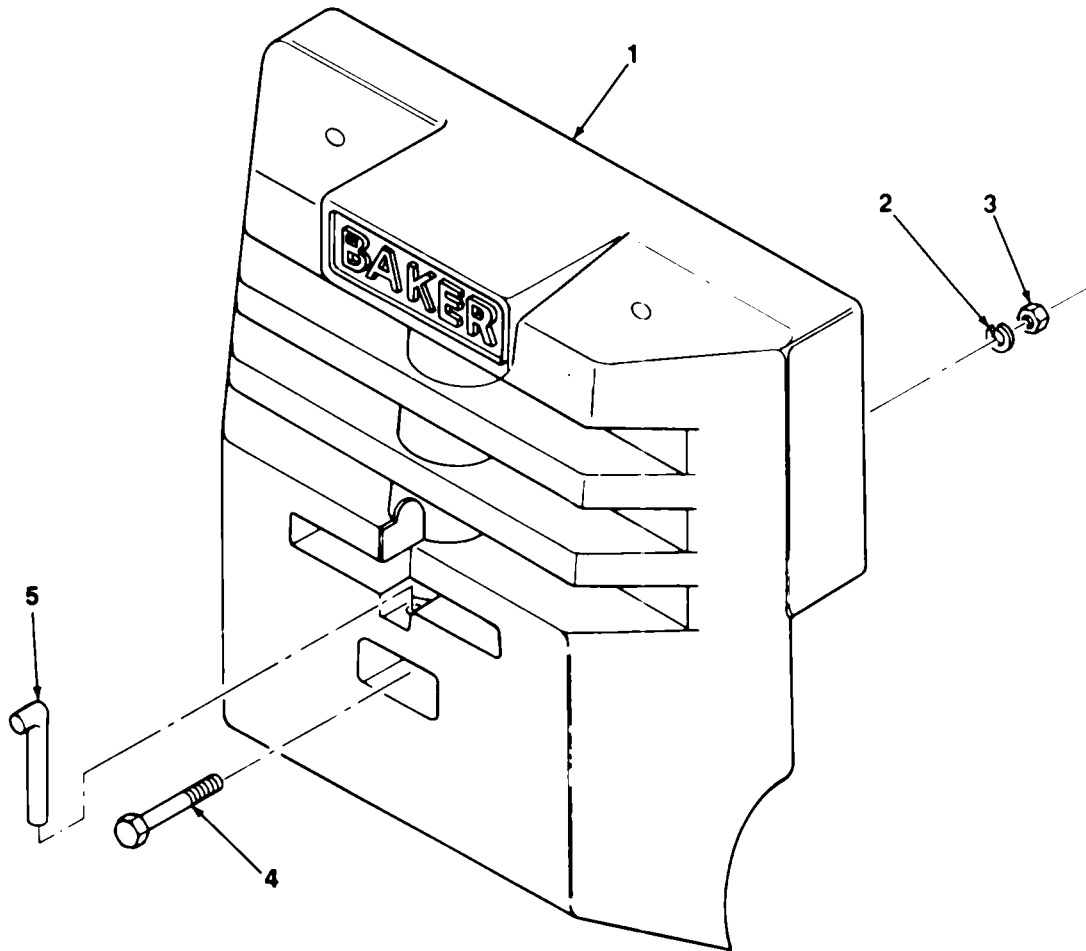

TA700470

TA700470

FIGURE 60. LIFT TRUCK COUNTERWEIGHT.

SECTION II

TM10-3930-622-24P

(1) ITEM NO	(2) SMR CODE	(3) CAGEC	(4) PART NUMBER	(5) DESCRIPTION AND USABLE ON CODES (UOC)	(6) QTY
				GROUP 15 FRAME, TOWING ATTACHMENTS, DRAWBARS, AND ARTICULATION SYSTEMS	
				GROUP 1502 COUNTERWEIGHTS	
				FIG. 60 LIFT TRUCK COUNTERWEIGHT	
1	XBOZZ	05415	345MAJ1	COUNTERWEIGHT 2900 POUNDS .....	1
2	PAOZZ	96906	MS35338-53	WASHER, LOCK.....	1
3	PAOZZ	96906	MS51967-29	NUT, PLAIN, HEX .....	1
4	XDOZZ	96906	MS90725-244	SCREW, CAP, HEXAGON H.....	1
5	XDFZZ	05415	81MFV1	PIN, TOGGLE, HEADED COUNTERWEIGHT TOW	
1					

END OF FIGURE

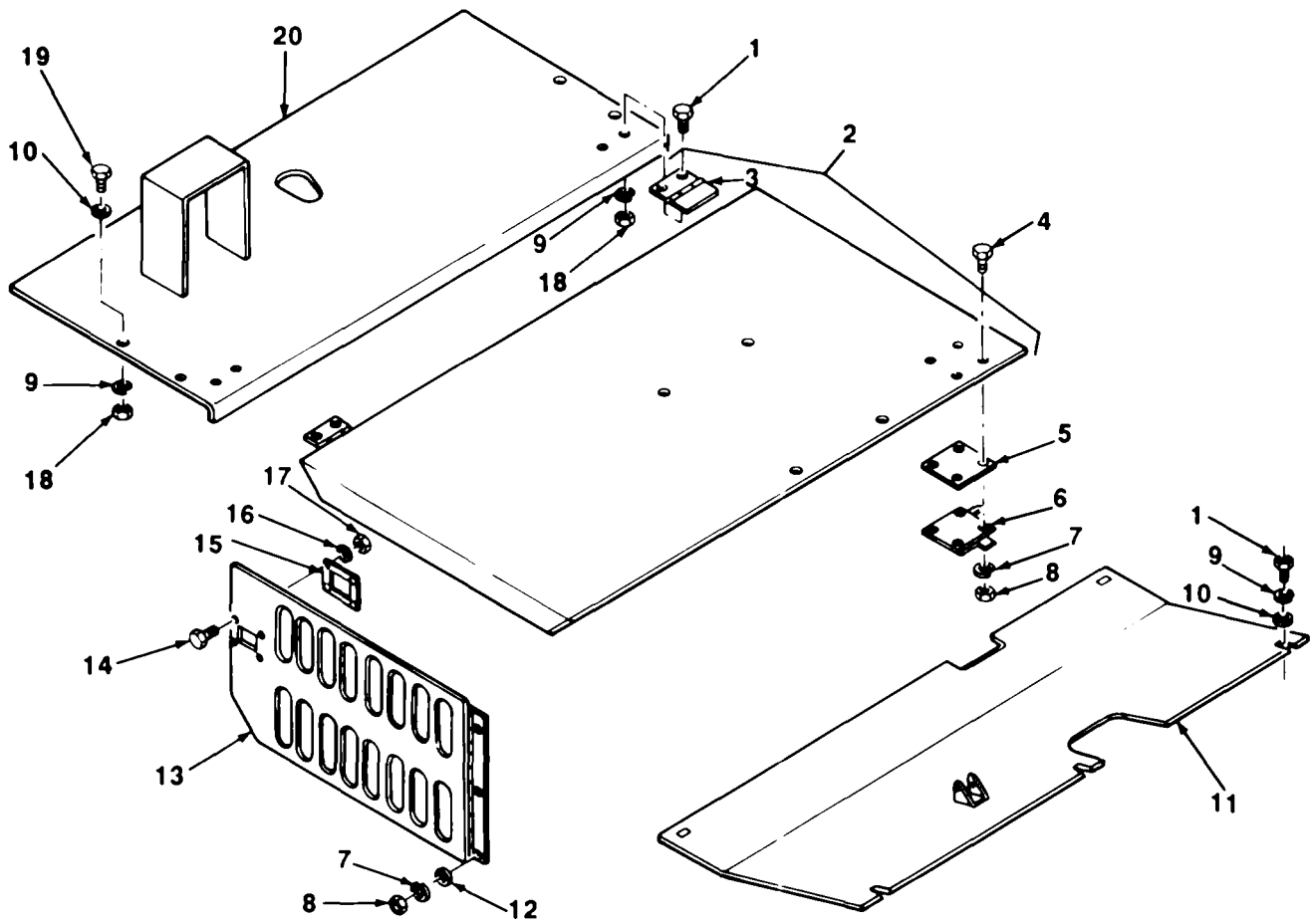

TA700471

TA700471

FIGURE 61. ENGINE COMPARTMENT COVERS AND FLOOR PLATE.

## SECTION II

TM10-3930-622-24P

(1) ITEM NO	(2) SMR CODE	(3) CAGEC	(4) PART NUMBER	(5) DESCRIPTION AND USABLE ON CODES (UOC)	(6) QTY
				GROUP 18 BODY, CAB, HOOD, , AND HULL	
				GROUP 1801 BODY, CAB, HOOD, AND HULL ASSEMBLIES	
				FIG. 61 ENGINE COMPARTMENT COVERS AND FLOOR PLATE	
1	PADZZ	96906	MS18154-58	SCREW, CAP, HEXAGON H.....	9
2	XBOZZ	05415	285MEE2	HOOD, ENGINE TOP COVER ASSEMBLY .....	1
3	XBOZZ	05415	391MBJ1	HINGE, BUTT ENGINE COVER.....	2
4	PAOZZ	96906	MS93728-8	SCREW, CAP, HEXAGON H.....	4
5	XBOZZ	05415	794Y10743	SPACER, PLATE HOOD LATCH .....	1
6	XBOZZ	05415	4Y8519I	LOCK ENGINE HOOD.....	1
7	PAOZZ	96906	MS35338-44	WASHER, LOCK.....	10
8	PAOZZ	96906	MS51967-2	NUT, PLAIN, HEXAGON .....	10
9	PAOZZ	96906	NS35338-046	WASHER, LOCK.....	14
10	PAOZZ	96906	MS27183-13	WASHER, FLAT.....	9
11	XBOZZ	05415	457MBW2	FLOOR PLATE, STEEL NON-EMBOSSSED .....	1
12	PAOZZ	96906	MS27183-11	WASHER, FLAT.....	6
13	PAOZZ	05415	346MRM2	GRILLE ASSEMBLY COV ENGINE SIDE .....	1
13	XDOZZ	05415	346MRM3	COVER ENGINE SIDE, LH.....	1
14	PAOZZ	96906	MS51957-28	SCREW, MACHINE .....	1
15	PFOZZ	05415	331MAS1	LATCH, BODY COMPARTM ENGINE SIDE .....	2
				COVER.....	
16	PAOZZ	96906	MS35338-41	WASHER, LOCK.....	8
17	PAOZZ	96906	MS35649-262	NUT, PLAIN, HEX .....	8
18	PAOZZ	96906	MS51967-8	NUT, PLAIN, HEX .....	8

END OF FIGURE

61-1

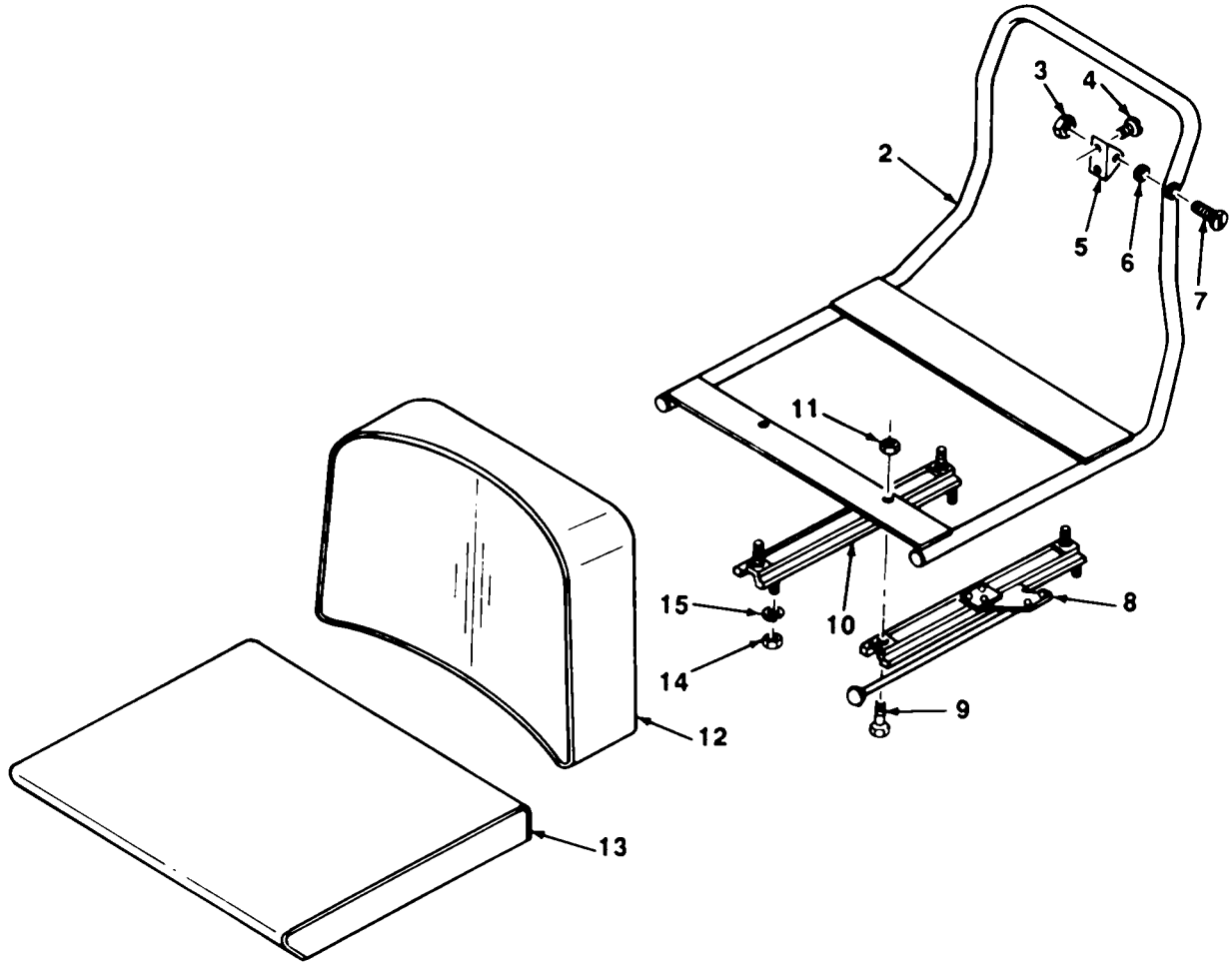
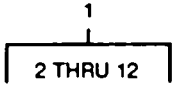

FIGURE 62. OPERATOR'S SEAT.

TA700472

TA700472

## SECTION II

TM10-3930-622-24P

(1) ITEM NO	(2) SMR CODE	(3) CAGEC	(4) PART NUMBER	(5) DESCRIPTION AND USABLE ON CODES (UOC)	(6) QTY
GROUP 1806 UPHOLSTERY, SEATS, AND CARPETS					
FIG. 62 OPERATOR'S SEAT					
1	XDOZZ	05415	901041	SEAT ASSY, DRIVER.....	8
2	PAOZZ	05415	374MAN1	.FRAME, SEAT .....	1
3	PAOZZ	96906	MS21044N4	.NUT, SELF-LOCKING .....	2
4	PAOZZ	96906	MS35206-281	.SCREW, MACHINE .....	4
5	XBOZZ	09704	7-17	.BRACKET, EYE SEATBACK HINGE.....	2
6	PAOZZ	96906	MS27183-11	.WASHER, FLAT.....	2
7	PAOZZ	96906	MS35191-295	.SCREW, MACHINE .....	2
* 8	PFOZZ	05415	450MAC1	.RAIL, GUIDE SEAT, SLIDER, LH.....	1
9	PAOZZ	96906	MS90726-33	.SCREW, CAP, HEX HD.....	4
10	PAOZZ	05415	450MAB1	.RAIL GUIDE SEAT, SLIDER, RH .....	1
11	PAOZZ	96906	MS21044N5	.NUT, SELF-LOCKING .....	4
12	PAOZZ	05415	745T1	.CUSHION, SEATBACK.....	1
13	PAOZZ	05415	745R1	.CUSHION, SEAL.....	1
14	PAOZZ	96906	MS51968-5	NUT, PLAIN, HEX .....	4
15	PAOZZ	96906	MS35338-45	WASHER, LOCK.....	2

END OF FIGURE



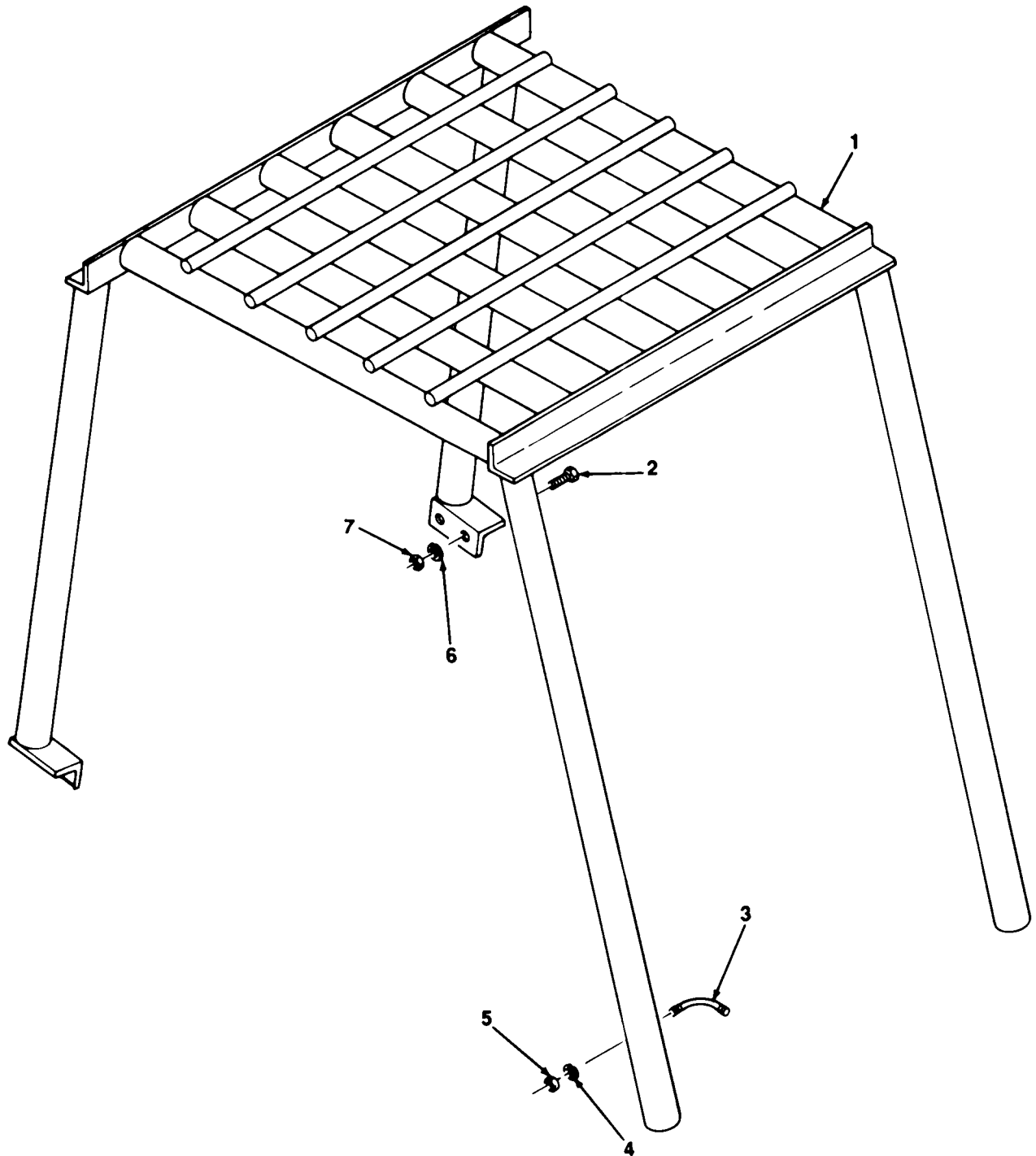

TA700473

FIGURE 63. OPERATOR'S OVERHEAD SAFETY GUARD.

TA700473

## SECTION II

TM10-3930-622-24PC01

(1) ITEM NO	(2) SMR CODE	(3) CAGEC	(4) PART NUMBER	(5) DESCRIPTION AND USABLE ON CODES (UOC)	(6) QTY
				GROUP 21 BUMPERS, GUARDS, AND MARINE FENDERS	
				GROUP 2101 BUMPERS, BRACKETS, GUARDS, AND PROTECTIVE DEVICES	
				FIG. 63 OPERATOR'S OVERHEAD SAFETY GUARD	
1	XBOZZ	05415	9038CN1	GUARD, OVERHEAD ASSY, DRIVER SAFETY.....	1
2	PAOZZ	96906	MS90728-114	SCREW, CAP, HEXAGON H.....	4
3	XBOZZ	05415	98MFM	ROD, THREADED 90 DEG BEND, GUARD.....	2
				RETAINING.....	
4	PAOZZ	96906	MS35338-046	WASHER, LOCK.....	4
5	PAOZZ	96906	MS51967-8	NUT, PLAIN, HEX.....	4
* 6	PAOZZ	96906	MS35338-48	WASHER, LOCK.....	4
7	PAOZZ	96906	MS51967-14	NUT, PLAIN, HEXAGON.....	4

END OF FIGURE

63-1

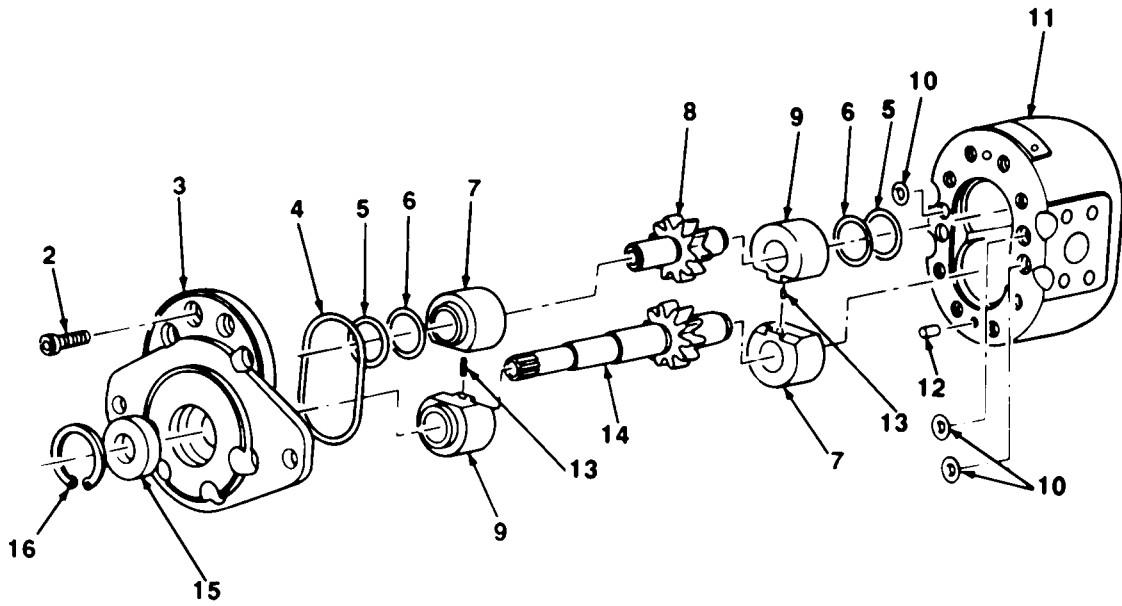
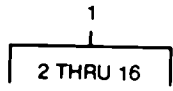

TA700474

TA700474

FIGURE 64. HYDRAULIC PUMP.

(1) ITEM NO	(2) SMR CODE	(3) CAGEC	(4) PART NUMBER	(5) DESCRIPTION AND USABLE ON CODES (UOC)	(6) QTY	
GROUP 24 HYDRAULIC AND FLUID SYSTEMS						
GROUP 2401 PUMP AND MOTOR						
FIG. 64 HYDRAULIC PUMP						
1	PAFFF	11671	GPA2-105C	PUMP, ROTARY HYDRAULIC SYSTEM, ..... ENGINE MTG .....	1	
2	PAFZZ	96906	MS16997-99	.SCREW, CAP, SOCKET HD .....	8	
3	XBFZZ	11671	30636-4	.COVER HYDRAULIC PUMP FRONT, MTG..... FLANGE .....	1	
4	PAFZZ	86579	232	.PACKING, PREFORMED PUMP HOUSING..... COVER.....	1	
5	PAFZZ	11671	56-1721	.RETAINER, PACKING BACKUP RING, ..... BUSHING PACKING.....	4	
*	6	PAFZZ	25184	216	.PACKING, PREFORM GEARSHAFT BUSHING.....	4
7	PFFZZ	11671	20821	.BEARING, SLEEVE HYDRAULIC PUMP..... IDLER GEARSHAFT FRONT AND DRIVE GEARSHAFT REAR .....	2	
8	XBFZZ	11671	90902	.GEARSHAFT, SPUR HYDRAULIC PUMP..... IDLER.....	1	
9	PFFZZ	11671	20820	.BEARING, SLEEVE HYDRAULIC PUMP..... IDLER GEARSHAFT REAR AND DRIVE GEARSHAFT FRT .....	2	
10	PAFZZ	96906	MS29561-011	.PACKING, PREFORM HYDRAULIC PUMP..... BODY PASSAGES.....	3	
11	XBFZZ	11671	30940	.HOUSING HYDRAULIC PUMP .....	1	
*	12	PAFZZ	60380	16AS2116	.PIN, STRAIGHT, HEADLE HYDRAULIC..... PUMP COVER TO BODY .....	2
13	PAFZZ	11671	10566	.PIN, STRAIGHT, HEADLE GEARSHAFT..... BEARING ALIGNMENT .....	2	
14	XBFZZ	11671	21161	.GEARSHAFT, SPUR HYDRAULIC PUMP..... DRIVE .....	1	
15	PAFZZ	11671	S7-087-150-10L	.SEAL, PLAIN ENCASED HYDRAULIC PUMP..... DRIVE GEARSHAFT .....	1	
16	PAFZZ	96906	MS16625-150	.RING, RETAINING INTERNAL, GEARSHAFT..... SEAL .....	1	

END OF FIGURE

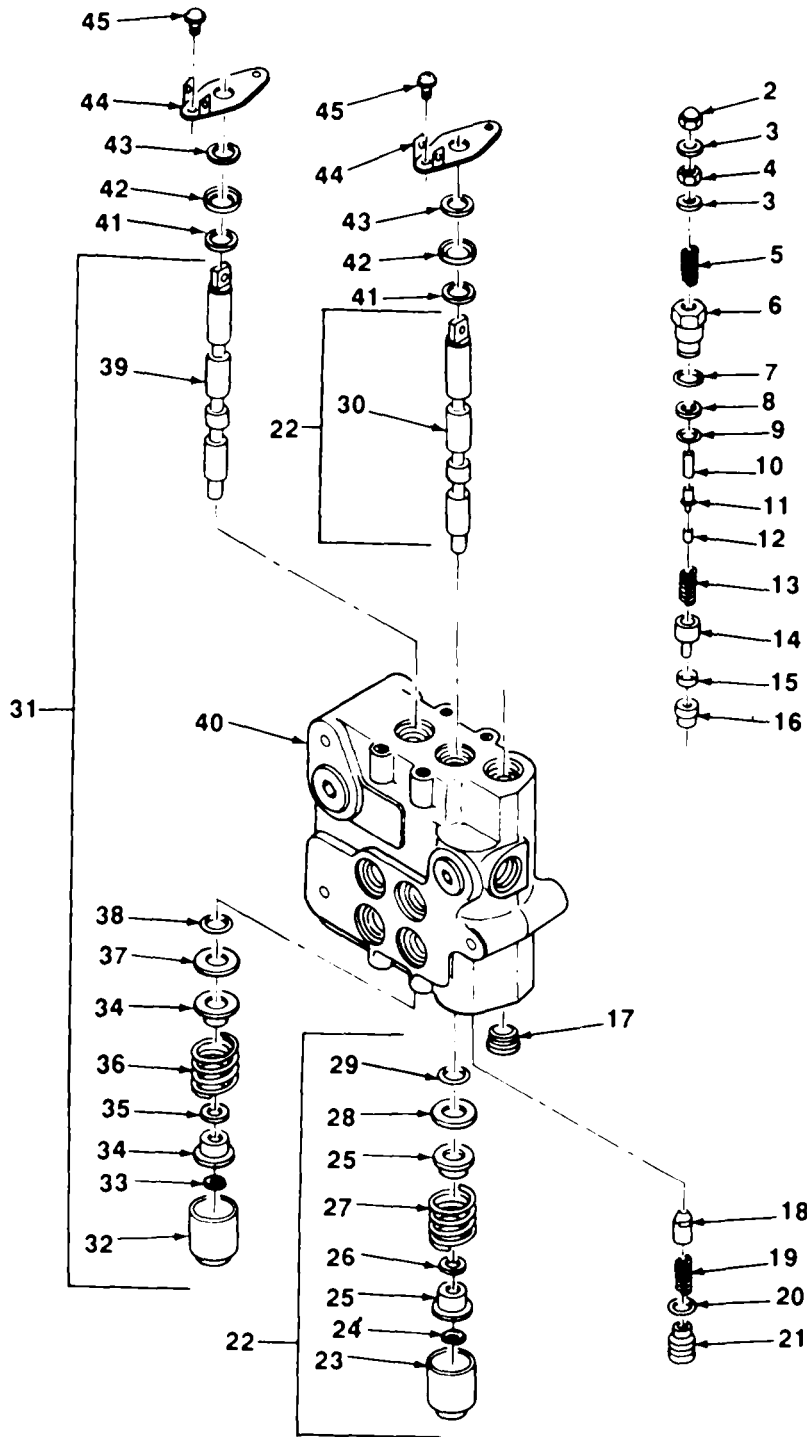
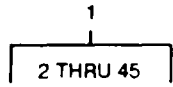

TA700475

FIGURE 65. HYDRAULIC LIFT AND TILT CONTROL VALVE.

TA700475

## SECTION II

TM10-3930-622-24P

(1) ITEM NO	(2) SMR CODE	(3) CAGEC	(4) PART NUMBER	(5) DESCRIPTION AND USABLE ON CODES (UOC)	(6) QTY
				GROUP 2402 MANIFOLD AND/OR CONTROL VALVES	
				FIG. 65 HYDRAULIC LIFT AND TILT CONTROL VALVE	
1	PAFZZ	05415	A271MFV1	VALVE, CONTROL LIFT, HOIST AND TILT .....	1
2	PAFZZ	45681	37X5	.NUT RELIEF VALVE.....	1
3	PAFZZ	45681	103X4	.SEAL, PLAIN ENCASED RELIEF VALVE .....	2
				SETSCREW.....	
4	PAFZZ	45681	17X36	.NUT, PLAIN, HEXAGON RELIEF VALVE .....	1
				SETSCREW LOCK.....	
5	XDFZZ	45681	27X374	.SETSCREW RELIEF VALVE ADJUSTMENT .....	1
6	PAFZZ	08752	1661-592096	.BREATHER PRESSURE RELIEF VALVE.....	1
7	XDFZZ	45681	104X15A	.PACKING, PREFORM RELIEF VALVE PLUG .....	1
				UPPER.....	
8	PAFZZ	45681	1661-592525	.PACKING, PREFORMED RELIEF VALVE.....	1
				BACKUP RING.....	
9	PAFZZ	45681	105X8B	.PACKING, PREFORM RELIEF VALVE PLUG .....	1
				LOWER .....	
10	PAFZZ	45681	1652-582007	.SPRING, HELICAL RELIEF VALVE .....	1
				PLUNGER.....	
11	PAFZZ	45681	1652-562392	.DISK, VALVE PRESSURE RELIEF VALVE .....	1
12	PAFZZ	45681	1661-582515	.SEAT, VALVE PRESSURE RELIEF VALVE .....	1
				PLUNGER.....	
13	PAFZZ	08752	1661-592099	.SPRING, HELICAL, COMP PRESSURE.....	1
				RELIEF VALVE .....	
14	PAFZZ	45681	1661-592097	.PLUNGER PRESSURE RELIEF VALVE.....	1
				PISTON.....	
15	PAFZZ	45681	1652-612227	.DISK, VALVE PRESSURE RELIEF VALVE .....	1
				FILTER.....	
16	PAFZZ	45681	1661-592098	.SEAT PRESSURE RELIEF VALVE PISTON.....	1
				PLUNGER.....	
17	PAFZZ	09990	108X8	.PLUG CHECK VALVE .....	1
18	PAFZZ	09990	602497	.VALVE, CHECK HYDRAULIC CONTROL.....	1
19	PAFZZ	45681	1651-552435	.SPRING, HELICAL, COMP CHECK VALVE.....	1
20	PAFZZ	45681	104X16L	.PACKING, PREFORM CHECK VALVE PLUG .....	1
21	PFFZZ	09990	552923	.CAP, CHECK VALVE, POP CHECK VALVE .....	1
22	XDFZZ	09990	572024	.SLIDE, DIRECTIONAL C TILT CYLINDER .....	1
				CONTROL.....	
23	PAFZZ	08752	552920	.CAP, VALVE LINEAR VALVE SPRING.....	1
24	PAFZZ	45681	56X146	.RING, RETAINING SPRING RETAINER.....	2
25	PAFZZ	45681	1652-552939	.RETAINER, HELICAL LINEAR VALVE.....	2
				SLIDE .....	
26	XBFZZ	45681	1652-572033	.WASHER, FLAT LINEAR VALVE SLIDE.....	1
27	PAFZZ	45681	1652-552944	.SPRING, HELICAL LINEAR VALVE SLIDE.....	1
28	PAFZZ	08752	552945	.RETAINER, WIPER LINEAR VALVE SLIDE .....	1
29	PAFZZ	45681	104-116A	.PACKING, PREFORMED LINEAR VALVE.....	1
				SLIDED .....	
30	PAFZZ	08752	572029	.SPOOL, HYDRAULIC VAL MAST TILT.....	1
				CONTROL.....	
* 31	XDFZZ	19207	572026	.VALVE, LINEAR DIRECTION CONTROL, .....	1

## SECTION II

TM10-3930-622-24P

(1) ITEM NO	(2) SMR CODE	(3) CAGEC	(4) PART NUMBER	(5) DESCRIPTION AND USABLE ON CODES (UOC)	(6) QTY
32	PAFZZ	08752	552920	LIFT CYLINDER' .....	
33	PAFZZ	45681	56X146	.CAP, VALVE LINEAR VALVE SPRING .....	1
34	PAFZZ	45681	1652-552939	.RING, RETAINING SPRING RETAINER.....	1
				.RETAINER, HELICAL LINEAR VALVE.....	2
				SLIDE .....	
35	XBFZZ	45681	1652-572033	.WASHER, FLAT LINEAR VALVE SLIDE.....	1
36	PAFZZ	45681	1652-552944	.SPRING, HELICAL LINEAR VALVE SLIDE.....	1
37	PAFZZ	08752	552945	.RETAINER, WIPER LINEAR VALVE SLIDE, .....	1
				LOWER, .....	
38	PAFZZ	45681	104-116A	.PACKING, PREFORMED LINEAR VALVE.....	1
				SLIDE .....	
39	XBFZZ	45681	1652-572031	.SLIDE, DIRECTIONAL MAST LIFT .....	1
				CONTROL.....	
40	XBFZZ	45681	1652-635373	.BODY LINEAR VALVE.....	1
41	PAFZZ	45681	2-116-47-741	.PACKING, PREFORNED LINEAR VALVE .....	4
				SLIDE .....	
42	PAFZZ	45681	1652-552479	.RETAINER, PACKING VALVE SLIDE .....	2
43	PAFZZ	45681	1652-552537	.RING, WIPER VALVE SLIDE .....	2
44	XBFZZ	45681	1652-562809	.BRACKET VALVE CONTROL HANDLE .....	2
45	PAFZZ	45681	100X73	.SCREW, ASSEMBLED WAS VALVE CONTROL.....	4
				HANDLE BRACKET .....	

END OF FIGURE

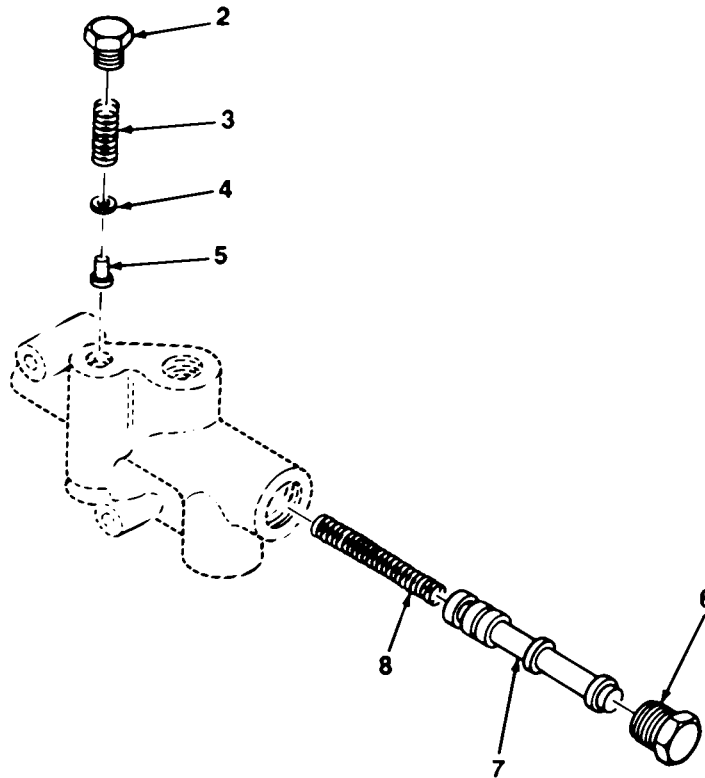
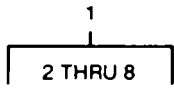

TA700476

FIGURE 66. HYDRAULIC LIFT AND POWER STEERING SUPPLY FLOW DIVIDER VALVE.



SECTION II

TM 10-3930-622-24P

(1) ITEM NO	(2) SMR CODE	(3) CAGEC	(4) PART NUMBER	(5) DESCRIPTION AND USABLE ON CODES (UOC)	(6) QTY
-------------------	--------------------	--------------	-----------------------	--	------------

**GROUP 2402 MANIFOLD AIC/OR CONTROL VALVES  
FIG. 66 HYDRALLIC LIFT AND PC(ER) STEERING SUPPLY FLO CEIVIDER SALVE**

1	XBFFF	05415	27MKM15	VALVE, REGULATING FLOW DIVIDER, LIFT.....	1
2	XBFZZ	64294	15L-25850	CONTROLS AND POWER STEERING .....	1
3	PAFZZ	64294	151-2357-1	. PLUG, MACHINE RELIEF VALVE SPRING.....	2
4	PAFZZ	64294	151-26123	. SPRING, HELICAL, COMP DIVIDER VALVE.....	1
5	XBFZZ	64294	151-26921	RELIEF VALVE .....	1
6	XBFZZ	64294	151-21762	.SHIM, WASHER DIVIDER VALVE .....	1
7	XBFZZ	64294	151-21761-1	PRESSURE RELIEF VALVE .....	1
8	XDFZZ	64294	151-21163	.PLUNGER PRESSURE RELIEF VALVE.....	1
				.PLUG, HEX HD SLIDE, LINEAR VALVE.....	1
				DIVIDER.....	1
				.SLIDE, DIRECTIONAL FLOW DIVIDER .....	1
				VALVE.....	1
				.SPRING, HELICAL,COMP FLOW DIVIDER .....	1
				VALVE SLIDE .....	1

END OF FIGURE

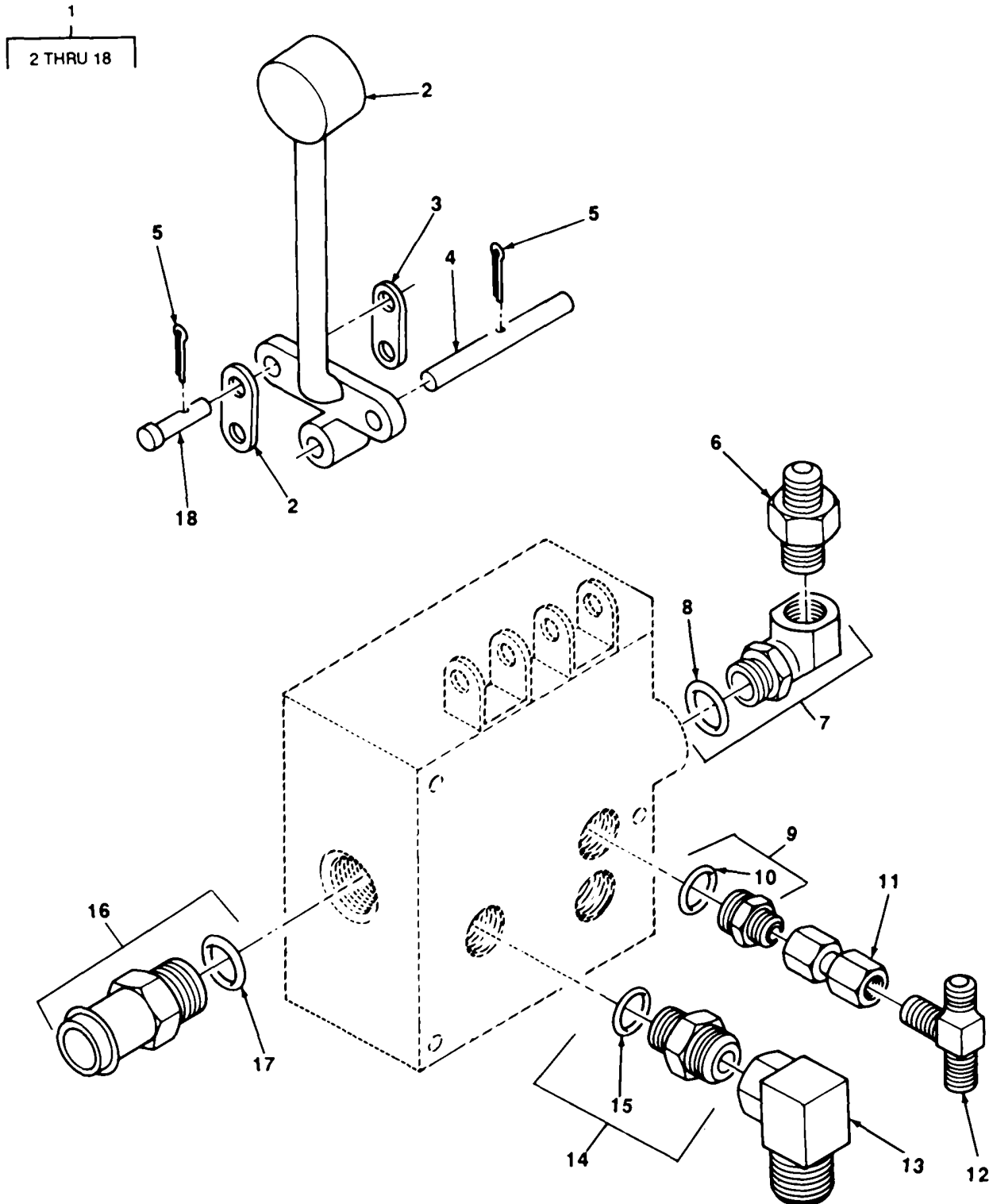

TA700477

FIGURE 67. HYDRAULIC CONTROL VALVE AND CONTROL LEVER.

SECTION II

TM 10-3930-622-24P

(1) ITEM NO	(2) SMR CODE	(3) CAGEC	(4) PART NUMBER	(5) DESCRIPTION AND USABLE ON CODES (UOC)	(6) QTY
-------------------	--------------------	--------------	-----------------------	--	------------

GROUP 2402 MANIFOLD AND/OR CONTROL VALVES

FIG. 67 HYDRAULIC CONTROL VALVE AND CONTROL LEVER

1	XBOZZ	05415	271MKV1	VALVE, LINEAR ASSY LIFT HOIST AND TILT .....	1
2	XBFZZ	05415	288MGA1	LEVER, MANUAL TILT AND LIFT .....	2
3	PFOZZ	05415	9025JA1	CYLINDER VALVES .....	4
4	PAFZZ	05415	81SMFT41	CONNECTING LINK LIFT AND TILT .....	1
5	PAOZZ	96906	MS24665-281	CONTROL LEVER .....	1
6	XDOZZ	45681	12-6FTXS	PIN, STRAIGHT, HEADLE LIFT AND TILT .....	1
7	PAOZZ	45681	8AE0GS6	CONTROL LEVER PIVOT .....	5
8	PAOZZ	96906	MS9020-08	PIN, COTTER .....	1
9	XBOZZ	24161	7253-477	ADAPTER , STRAIGHT .....	1
10	PAOZZ	96906	MS9020-08	ELBOW, PIPE BOSS CONTROL VALVE .....	1
11	XBOZZ	24161	7253-0848	INLET .....	1
11	XBOZZ	24161	7253-0847	PACKING , PREFORMED .....	1
12	XBOZZ	05415	705W5	ADAPTER, STRAIGHT CONTROL VALVE .....	2
13	PAOZZ	24161	7253-667	TILT/CYLINDER PORTS .....	1
14	XDDZZ	24161	7253-483	PACKING PPREFORMED .....	1
15	PAOZZ	96906	MS9020-08	TUBE ASSEMBLY, METAL CONTROL VALVE .....	1
16	PFOZZ	99103	0M1216	REAR TILT RT .....	1
17	PAOZZ	96906	MS9020-12	TUBE ASSEMBLY, METAL CONTROL VALVE .....	1
18	PAOZZ	05415	77MBA1	FORWARD TILT PORT .....	1
				TEE, TUBE VALVE TILT CONTROL PORTS .....	2
				ELBOW, TUBE TO BOSS SWIVEL, CONTROL .....	1
				VALVE TO MAST CYLINDER HOSE .....	1
				ADAPTER, STRAIGHT, TU CONTROL VALVE .....	1
				TO MAST CYLINDER HOSE .....	1
				PACKING, PREFORMED .....	1
				ADAPTER, STRAIGHT,HO CONTROL VALVE .....	1
				RETURN HOSES .....	1
				PACKING, PREFORMED .....	1
				PIN, STRAIGHT, HEADED CONTROL LEVER .....	4
				VALVE LINK .....	4

END OF FIGURE

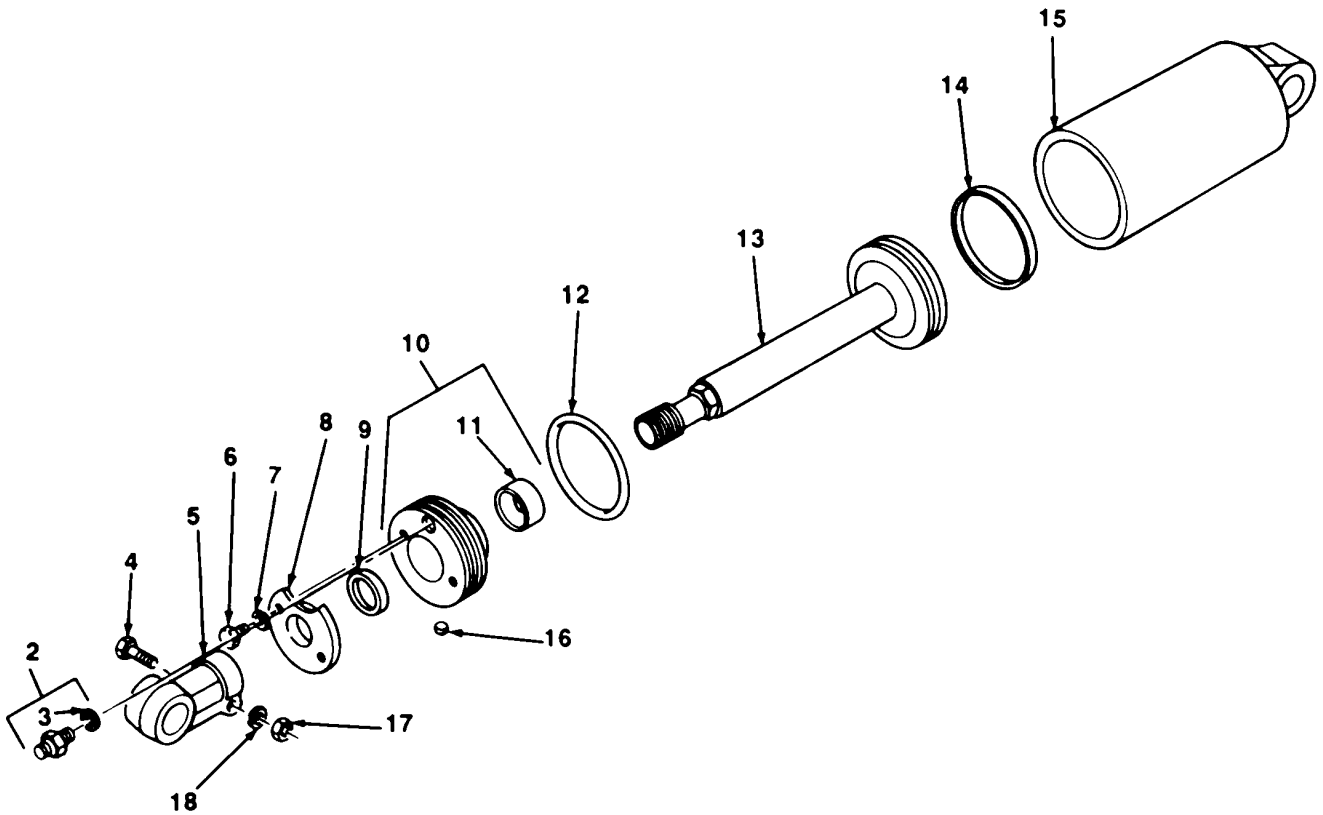
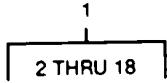

TA700478

FIGURE 68. MAST TILT CYLINDER.

## SECTION II

TM 10-3930-622-24P

(1) ITEM NO	(2) SMR CODE	(3) CAGEC	(4) PART NUMBER	(5) DESCRIPTION AND USABLE ON CODES (UOC)	(6) QTY
<b>GROUP 2404 TILT CYLINDERS AND TILT CRANK</b>					
<b>FIG. 68 MAST TILT CYLINDER</b>					
1	PAOFF	05415	9025JA1	CYLINDER ASSEMBLY, A MAST TILT .....	2
2	PAOZZ	24161	7253-466	.ADAPTER, STRAIGHT TILT CYLINDER .....	1
				HYDRAULIC TUBE .....	
3	PAOZZ	96906	MS9020-04	..PACKING, PREFORMED .....	1
4	PAOZZ	96906	MS90728-92	.SCREW,CAP,HEXAGON H .....	1
5	PAOZZ	05415	13W2918	.CONNECTOR,ROD END TILT CYLINDER .....	1
				PISTON .....	
* 6	PAOZZ	05145	9Y8370	.SCREW, CAP, HEXAGON H .....	2
7	PAOZZ	96906	MS35338-046	.WASHER, LOCK.....	2
8	XBOZZ	05415	381MBD1	.STUFFING PLATE TILT CYLINDER .....	1
				PISTON SEAL.....	
9	XDOZZ	72902	611-10	.SEAL, PLAIN NYLON AND RUBBER,TILT .....	1
				CYLINDER PISTON,STUFFING BOX PART OF KIT P/N 3001Y18 .....	
* 10	XDFZZ	05415	308MDJ2	.CAP, LINEAR ACTUATIN HYDRAULIC .....	1
				CYLINDER .....	
* 11	PAFZZ	05415	321MHK1	..BUSHING, SLEEVE HYDRAULIC .....	1
				CYLINDER STUFFING BOX .....	
* 12	XDFZZ	05415	182MFC18	.PACKING,PREFORM TILT CYLINDER .....	1
				STUFFING BOX PART OF KIT P/N 3001Y18	
* 13	XBFZZ	05415	442MEF1	.PISTON, LINEAR MAST TILT CYLINDER .....	1
* 14	PAFZZ	05415	182MBX3	.PACKING, PREFORMED PISTON, WITH .....	1
				FOUR BACKUP RINGS.....	
* 15	XBFZZ	05415	350MHN1	.CYLINDERIACTUATING TILT .....	1
* 16	PAFZZ	05415	3Y9081	.PLUG, PLASTIC NYLON, TILT CYLINDER .....	1
				STUFFING BOX.....	
17	PAOZZ	96906	MS51967-11	.NUT, PLAIN, HEXAGON .....	1
18	PAOZZ	96906	MS35338-47	.WASHER, LOCK.....	1

END OF FIGURE

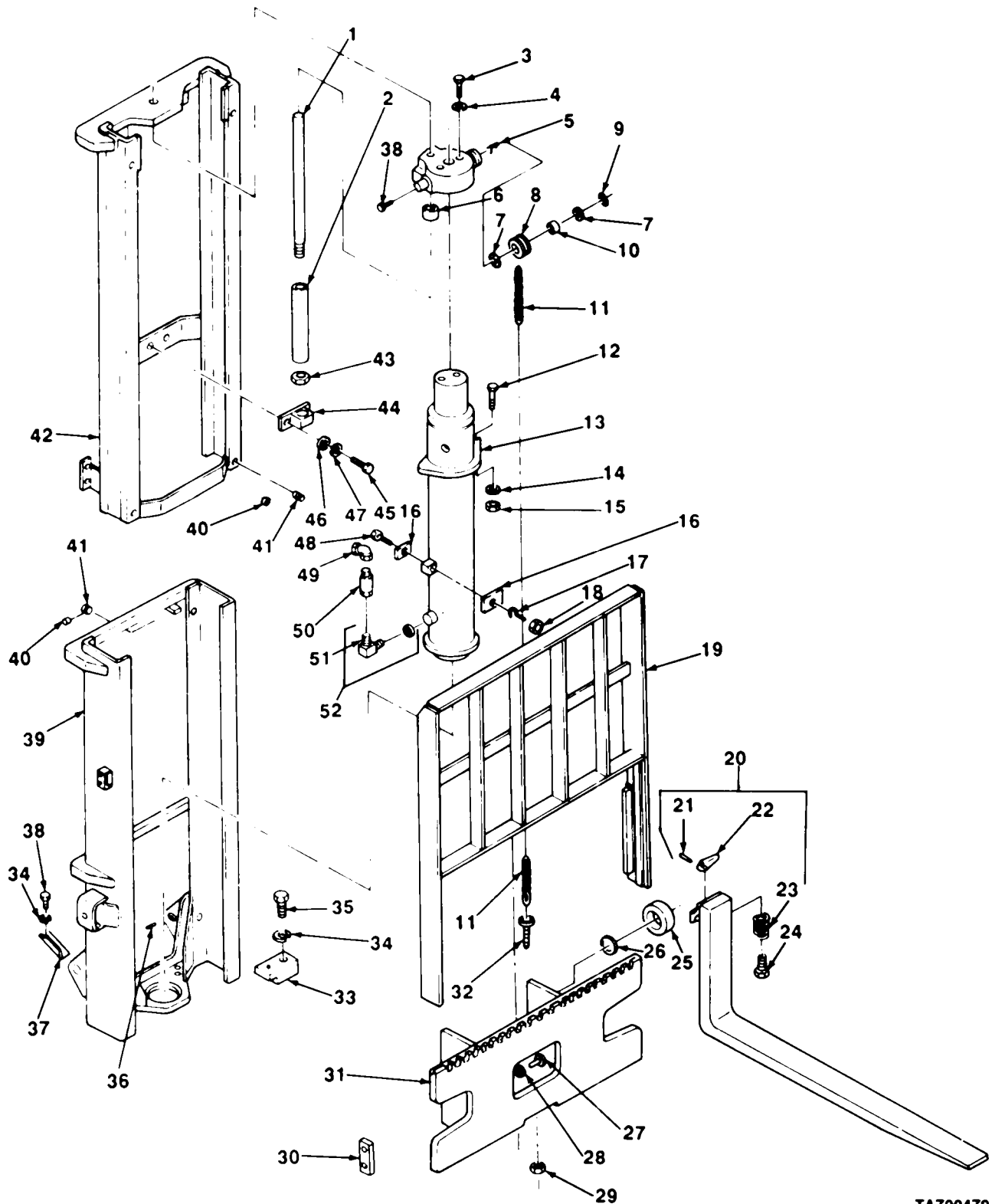

TA700479

FIGURE 69. HYDRAULIC LIFT CYLINDER AND MAST.

## SECTION II

TM 10-3930-622-24P

(1) ITEM NO	(2) SMR CODE	(3) CAGEC	(4) PART NUMBER	(5) DESCRIPTION AND USABLE ON CODES (UOC)	(6) QTY
<b>GROUP 2405 MAST COLUMN</b>					
<b>FIG. 69 HYDRAULIC LIFT CYLINDER AND MAST</b>					
1	XBFZZ	05415	96MEF1	GUIDE ROD HYDRAULIC CYLINDER.....	1
2	XBFZZ	05415	135MRJ1	TUBE, GUIDE STOP MAST LOW LIMIT .....	1
3	PAFZZ	96906	MS16997-141	SCREW, CAP, SOCKET.....	2
4	PAFZZ	96906	MS35338-48	WASHER, LOCK.....	6
5	XBFZZ	05415	A348MAH2	CROSSHEAD MAST CYLINDER, CHAIN .....	1
				ROLLER.....	
* 6	XDFZZ	05415	9Y8370	BUSHING, SLEEVE CROSSHEAD GUIDE ROD.....	1
7	XDFZZ	05415	462MFK1	SPACER CROSSHEAD ROLLER .....	4
8	PAFZZ	05415	A456MBW1	ROLLER LEAF LIFT CHAIN, CROSSHEAD .....	2
9	PAFZZ	96906	MS16624-1162	RING, RETAINING EXTERNAL.....	2
10	PAFZZ	51588	EJ7355-2D	BEARING, ROLLER, NEED MAST CHAIN .....	2
				ROLLER.....	
11	XDOZZ	05415	332MBC68	CHAIN, SILENT CARRIAGE LIFT .....	2
12	XBOZZ	05415	A149MCN1	ANCHOR, CHAIN LIFT CHAIN, MAST END .....	2
13	PAFFF	05415	9025HH1	CYLINDER, HOIST MAST LIFT, .....	1
				HYDRAULIC(FOR DETAILS, SEE FIGURE 70)	
14	PAOZZ	96906	MS35690-1424	NUT, PLAIN, HEXAGON .....	2
15	PAOZZ	96906	MS35691-69	NUT, PLAIN, HEX JAM.....	2
16	XBFZZ	05415	299NWF1	PLATE, CLAMP FLOW VALVE .....	2
17	PAFZZ	96906	MS35338-45	WASHER, LOCK.....	2
18	PAFZZ	96906	MS51967-5	NUT, PLAIN, HEXAGON .....	2
19	PAOZZ	05415	742AN1	BACK REST,LOAD SAFE LIFT CARRIAGE .....	1
20	XBOZZ	05415	700DP2	FORK, LIFT TRUCK .....	2
21	PAOZZ	96906	MS16562-50	PIN, SPRING.....	1
22	PAOZZ	22132	105A5C	LEVER, LOCK-RELEASE FORK LOCK PIN .....	1
* 23	XDOZZ	22132	106ABC	SPRING FORK LOCK.....	1
24	XDOZZ	22132	1033	PIN, SHOULDERED FORK LOCK .....	1
25	PAFZZ	05415	113Y1123X	ROLLER ASSEMBLY BRG, BACK PLATE.....	1
26	PAFZZ	05415	127MAA1	SPACER, RING BACK PLATE ROLLER.....	V
27	PAFZZ	96906	MS18153-159	SCREW, CAP, HEXAGON H.....	4
28	PAFZZ	96906	MS35338-51	WASHER, LOCK.....	4
29	XDOZZ	05415	67MAR1	NUTVSELF-LOCKING HE .....	2
30	XBFZZ	05415	299MTM1	PLATE BACK PLATE CARRIAGE GUIDE .....	2
31	XBFZZ	05415	52MELZ	CARRIAGE, LIFT FORK ASSY.....	1
32	XBOZZ	05415	A149MCN2	ANCHOR, CHAIN LIFT CHAIN, CARRIAGE .....	2
				END.....	
33	XBFZZ	05415	310MDA1	BLOCK, CLAMPING MAST HYDRAULIC.....	1
				CYLINDER .....	
34	PAFZZ	96906	MS35338-046	WASHER, LOCK.....	2
35	PAFZZ	96906	MS90725-69	SCREW, CAP, HEX HD.....	2
36	PAOZZ	96906	MS15003-6	FITTING, LUBRICATION MAST TRUNNION .....	4
				AND CHAIN ROLLERS.....	
37	XBFZZ	05415	2Y12351R	ANGLE, TRUNNION LOCK RH.....	1
37	XBFZZ	05415	2Y12351L	ANGLE, TRUNNION LOCK LH.....	1
38	PAFZZ	96906	MS90726-109	SCREW, CAP, HEX HD.....	4
39	XBFZZ	05415	382MDB1	MAST SECTION OUTER, UPRIGHT .....	1
40	PAFZZ	05415	3Y9081	PLUG, PLASTIC NYLON, THRUST SCREW .....	4

## SECTION II

TM 10-3930-622-24P

(1) ITEM NO	(2) SMR CODE	(3) CAGEC	(4) PART NUMBER	(5) DESCRIPTION AND USABLE ON CODES (UOC)	(6) QTY
41	XDFZZ	05415	115MAN1	LOCK..... SCREW, ADJUSTMENT INNER TO OUTER .....	4
42	XBFZZ	05415	382MCX15	MAST THRUST..... MAST SECTION INNER, UPRIGHT .....	
43	PAFZZ	96906	MS35691-77	NUT, PLAIN, HEXAGON JAM .....	1
44	XBFZZ	05415	316MMC2	BRACKET GUIDE ROD .....	1
45	PAFZZ	96906	MS90728-113	SCREW, CAP, HEXAGON H .....	2
46	PAFZZ	96906	MS27183-18	WASHER, FLAT .....	2
47	PAFZZ	96906	MS35338-48	WASHER, LOCK.....	2
48	PAFZZ	96906	MS90728-44	BOLT, MACHINE .....	2
49	PFOZZ	05415	705H12	ELBOW, PIPE TO TUBE .....	1
50	PAOZZ	82271	19006-17	VALVE, RESTRICTOR MAST CYLINDER .....	1
51	PAOZZ	24617	192470	NIPPLE, PIPE FLOW REGULATOR .....	1
* 52	PAOZZ	79470	C3459X12	ELBOW, PIPE TO BOSS MAST CYLINDER.....	1
53	PAOZZ	96906	MS9020-1Z	PACKING, PREFORMED MAST CYLINDER..... ELBOW .....	1

END OF FIGURE

69-2



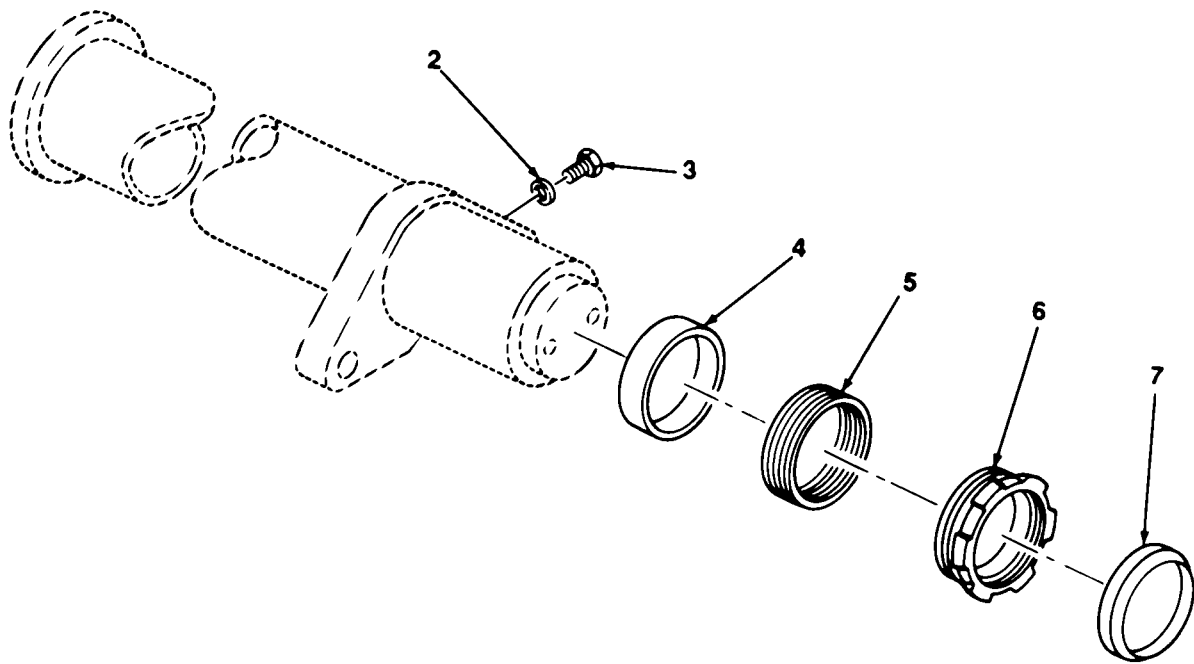
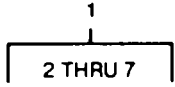

TA700480

FIGURE 70. HYDRAUUC LIFT CYLINDER.

SECTION II

TM 10-3930-622-24P

(1) ITEM NO	(2) SMR CODE	(3) CAGEC	(4) PART NUMBER	(5) DESCRIPTION AND USABLE ON CODES (UOC)	(6) QTY
----------------	-----------------	--------------	--------------------	--	------------

**GROUP 2405 MAST COLUMN  
FIG. 70 HYCPAULIC LIFT CYLINDER**

1	PAFFF	05415	5025HH1	CYLINDER, HOIST MAST LIFT HYCRAULIC.....	1
2	PAFZZ	35415	102976	. GASKET MHAI HYDRALLIC CYLINOER.....	1
				BLEEDER.....	
3	PAFZZ	96936	MS90725-1	. SCREW, CAP HEX HD BLEEDER.....	1
				HYDRA.LIC CYLINDER.....	
4	PIFZZ	05415	321MEV1	. BUSHING SLEEVE, HYDRALLIC CYLINDER.....	1
5	PAFZZ	05415	182MJE1	. PACKING ASSEMBLY PAST HYCPRULIC.....	1
				CYLINDER.....	
6	PAFZZ	05415	72MCR1	. NUT, PACKING HYDRALLIC CYLINCER.....	1
7	PAFZZ	05415	182MAN10	. RING, WIPER PAST HVCPALLIC CYLINDER.....	1

END OF FIGURE

70-1

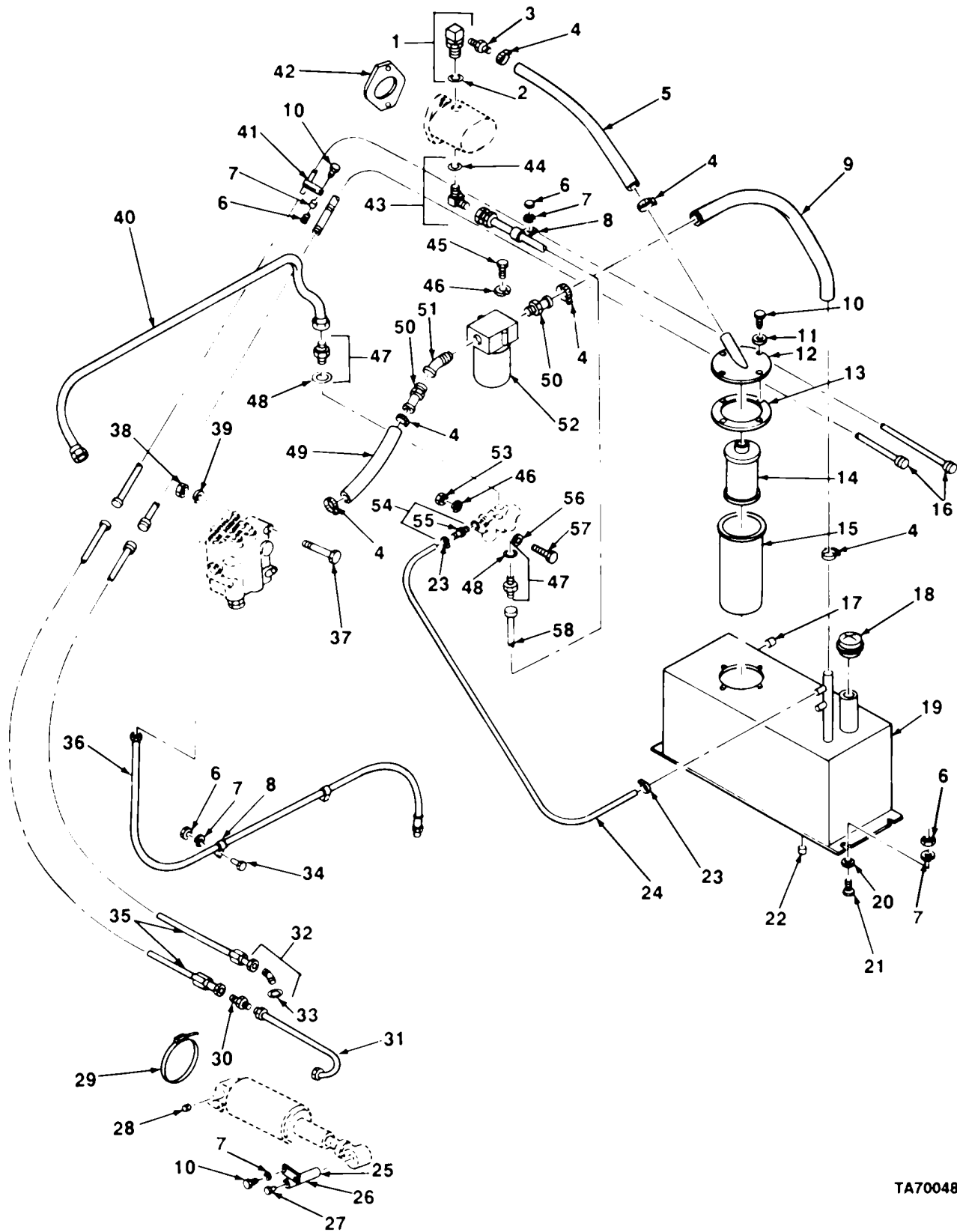

TA700481

FIGURE 71 HYDRAULIC SYSTEM AND LINES.

## SECTION II

TM 10-3930-622-24P

(1) ITEM NO	(2) SMR CODE	(3) CAGEC	(4) PART NUMBER	(5) DESCRIPTION AND USABLE ON CODES (UOC)	(6) QTY
<b>GROUP 2408 STRAINERS, FILTERS, LINES, AND FITTINGS, ETC. FIG. 71 HYDRAULIC SYSTEM AND LINES</b>					
1	XDOZZ	59257	16-16SAPC18	ELBOW,PIPE TO BUSS PUMP INLET .....	1
2	PAOZZ	96906	MS9320-16	PACKING, PREFORMED TUBING ELEC.....	1
3	PAOZZ	13174	1164	ADAPTER, STRAIGHT PLFF INLET .....	1
4	PAOZZ	96906	MS35842-12	CLAMP, HOSE, LOW RETURE AND PICK-UP .....	6
				HOSE .....	
5	XDOZZ	05415	134MPFL	HOSE, NONMETALLIC PLPF PICK-UP.....	1
6	PAOZZ	96906	MSS1967-5	NUT, PLAIN, HEXAGON .....	7
7	PAOZZ	96906	MS35338-45	WASPER, LOCK.....	16
8	XBOZZ	75272	C0211	CLAMP, LOOP HYDRAULIC HOSE SLPPCRT .....	3
9	XAOZZ	35415	134MHN2	HOSE ASSEPBLY, NONME HYCRAULIC .....	1
				FILTER TO RESERVOIR .....	
10	PAOZZ	96936	MS90725-32	BOLT, MACHINE .....	13
11	XDOZZ	05415	128MAR1	WASHER, SPECIAL COPPER, FESERVOIR .....	4
				FILTER FLANCE.....	
12	XBOZZ	95415	741T2	FILTER MOLN1IIG HYCPRALIC PESEPCIF.....	1
13	PAOZZ	05415	376MRPI	GASKET PIC(-LP FILTE ADAPTER .....	1
14	PAOZZ	35415	137A82	FILTER ELEMENT, FLUI HFORAULIC PUMP .....	1
				PICK-LPB.....	
15	XOOZZ	05415	135MTR1	TUBE, BAFFLE PICK-UP FILTER .....	1
16	PAOZZ	354L5	134MNL2	HOSE ASSEMBLY, NONME FIGH PRESSURE, .....	2
				LH TILT CYLINDER .....	
17	PAOZZ	96936	MS49005-4	PLUG, PIPE .....	1
18	PAOZZ	28265	40038AS	BREATFEK HYDRAULIC SYS1EM RESERVCIP .....	1
19	XBOZZ	05415	148MCF3	TANK, CIL, HYCRAULIC .....	1
20	PAFZZ	96906	MS27183-14	WASHER, FLAT.....	4
21	PAFZZ	96906	MS90725-34	SCREW, CAPE HD.....	4
22	PAOZZ	96906	MS4906-10	PLUG, PIPE, MAGNETIC RESERVOIF DRAI.....	1
23	XDOZZ	05415	336MAM7	CLAMP, HOSE HOSE, FLOW DIVIDER .....	1
				RELIEF VALVE RETURN .....	
24	XDOZZ	05415	134MNG1	HOSE, NONMETALLIC FLOW DIVIDER .....	1
				VALVE RELIEF PORT TO FESEPCIRR.....	
25	XDFZZ	35415	359Y425	SHAFT, STRAIGI-MAST TILT CYLINDER .....	4
				MOUNTING.....	
26	XBOZZ	05415	16Y4520	PLATE TILT CYLINDEF PIN LOCK.....	4
27	PAOZZ	96906	MS15003-5	FITTING, LUBRICATION TILT CYLINDER .....	2
				PIN, MAST END.....	
28	PAOZZ	96906	MS15003-1	FITTING, LUBRICATION TILT CYLINCER .....	2
				PIN, TRUCK END, .STRAIGT.....	
29	XBOZZ	08484	QS503M725	CLAMP, HOSE TILT CYLINCER TUE .....	2
30	PAOZZ	05415	705R3	NIPPLE, TUBE TUBING, TILT CYLIKDER.....	2
				FRT PORT TUBE.....	
31	XBOZZ	05415	134NFX2	TUBE ASSEMBLY TILT CYLINDER FRT.....	2
				PORT .....	
32	XDOZZ	7J434	4BCAXC	ELBOW, HOSE TO BOSS TILT CYLINDER .....	2
				REAR PORT .....	
33	PAOZZ	96906	MS9020-04	PACKINGOPREFC;MED TILT CYLINOER .....	1
				ELBOW .....	

## SECTION II

TM 10-3930-622-24P

(1) ITEM NO	(2) SMR CODE	(3) CAGEC	(4) PART NUMBER	(5) DESCRIPTION AND USABLE ON CODES (UOC)	(6) QTY
34	PAOZZ	96906	MS90725-36	SCREW CAP, HEXAGON H.....	1
35	PAOZZ	05415	134MNL1	HOSE ASSEMBLY, NONME HIGH PRESSURE.....	2
				RH TILT CYLINDER .....	
36	PAOZZ	05415	134MNJ2	HUSE ASSEMBLY, RUBBER PAST LIFT .....	1
				CYLINDER .....	
37	XDOZZ	96906	MS90728-73	SCREW, CAP.HEX HD.....	3
38	PAOZZ	96906	MS51967-8	NUT, PLAIN,HEX .....	1
39	PAOZZ	96936	MS35338-046	WASHER, LUCK.....	3
40	XBFZZ	05415	135MRK4	TUBE, BENT, STEEL W/NUTS, FLOW .....	1
				DIVIDER VALVE TO CONTROL VALCE.....	
41	XBOZZ	05415	255YI0221	STRAPRETAINING LH TILT CYLINDER .....	1
				HOSE .....	
42	PAFZZ	50740	F140M232	GASKET HYDPAULIC PUMP MTG FLANGE .....	1
43	PAOZZ	70434	128CAC	ELBGO, HUSE IC BOSS FLOF DISCHARGE.....	1
				PORT .....	
44	PAOZZ	96906	MS9020-12	PACKING, PREFOMRED .....	1
45	PAOZZ	96906	MS35206-279	SCREW, MACHINE .....	1
46	PAOZZ	96906	MS35338-44	WASHER, LOCK.....	3
47	XBOZZ	24161	7253-483	ADAPTER, STRAIGHT, TU FLOW DIVIDER .....	2
				TO LIFT CONTROL TUBE .....	
48	PAOZZ	96936	MS9020-08	PACKING, PREFCRMED .....	1
49	XBOZZ	05415	134MFL6	HOSE, NONMETALLIC CONTROL VALVE TC .....	1
				FILTER RETURN.....	
53	PAOZZ	35415	4Y12398	CONNECTOR, HOSE LOW PPESSURE, FILTER .....	3
				INLET .....	
51	PAOZZ	96906	MS39231-5	ELBOW, PIPE STREET, 45 CEG, FILTER .....	1
				INLET .....	
52	PAOZZ	02249	FA103	FILTER, FLUID BY-PASS, HVDRAULIC .....	1
				SYSTEM (FOR DETAILS, SEE FIGURE 7).....	
53	PAOZZ	96906	MS35690-404	NUT, PLAIN, HEX .....	2
54	XDOZZ	05415	705MY1	ACAPTER, FLUID TANK FLOW DIVICER .....	1
				VALVE RELIEF HOSE, PREFORM PACKING.....	
55	PAOZZ	96906	MS902C-06	PACKING, PREFORMED .....	1
56	PAFZZ	96906	MS27183-10	WASHER, FLAT FLOW DIVICER VALVE.....	V
				MOUNTING SPACER.....	
57	PAFZZ	96906	MS90728-13	SCREW, CAP, HEXAGON H.....	2
59	PAOZZ	05415	134MNJ1	HOSE ASSEMBLY, NONME HIGH PRESSURE, .....	1
				PUMP TO FLOW DIVIDER VALVE, W/FEMALE SWIVEL ENDS.....	

END OF FIGURE

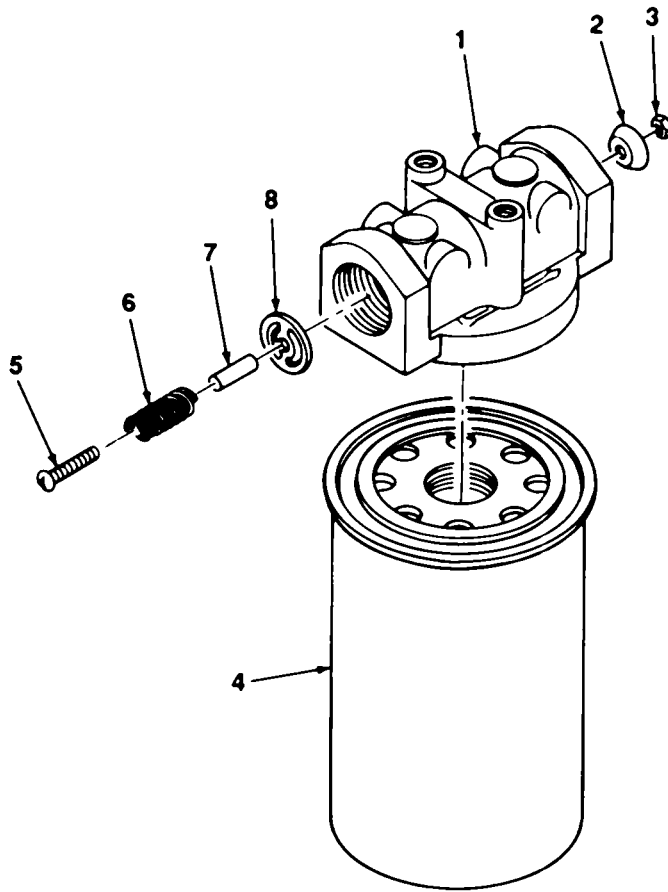

TA700482

FIGURE 72. HYDRAULIC FLUID FILTER.

SECTION II

TM 10-3930-622-24P

(1) ITEM NO	(2) SMR CODE	(3) CAGEC	(4) PART NUMBER	(5) DESCRIPTION AND USABLE ON CODES (UOC)	(6) QTY
-------------------	--------------------	--------------	-----------------------	--	------------

**GROUP 2406 STRAINERS, FILTERS,  
LINES, AND FITTINGS, ETC.  
FIG. 72 HYDRAULIC FLUID FILTER**

1	PFOZZ	02249	1545	HEAD, FLUID FILTER BY-PASS,..... HYDRAULIC SYSTEM.....	1
2	PFOZZ	02249	1546	DISK, VALVE FILTER BY-PASS .....	1
3	PAOZZ	02249	1550	NUT, SELF-LOCKING, HE FILTER BY-PASS .....	1
4	PAOZZ	01631	FH-10	VALVE..... FILTER ELEMENT, FLUI SCREW-ON .....	1
5	PALZZ	02249	1549	CARTRIDGE, HYDRAULIC SYSTEM..... SCREW, MACHINE HYDRAULIC FILTER BY-.....	1
6	PAOLZZ	02249	1547	PASS VALVE .....	1
7	XBOZZ	02249	1548	SPRING HYDRAULIC FILTER BY-PASS..... VALVE..... SPACER, SLEEVE BY-PASS FILTER VALVE.....	1

END OF FIGURE

72-1

SECTION II

TM 10-3930-622-24P

(1) ITEM NO	(2) SMR CODE	(3) CAGEC	(4) PART NUMBER	(5) DESCRIPTION AND USABLE ON CODES (UOC)	(6) QTY
----------------	-----------------	--------------	--------------------	--	------------

GROUP 94 REPAIR KITS  
GROUP 9401 REPAIR KITS  
FIG. KITS

PAHZZ	28265	346983AS	GASKET SET.....		1
			GASKET (1)	5-12	
			GASKET (1)	7-2	
			GASKET (2)	8-15	
			GASKET (4)	8-18	
			GASKET (1)	10-1	
			GASKET (2)	13-5	
			GASKET (1)	14-5	
			GASKET (2)	15-1	
			GASKET (1)	25-7	
			GASKET (1)	9-3	
			GASKET (1)	14-4	
			GASKET (1)	17-1	
			GASKET (1)	18-7	
			GASKET (1)	21-8	
			GASKET (1)	26-6	
			GASKET (1)	29-16	
			GASKET (6)	30-7	
			GASKET, CYLINDER HEA (1)	3-10	
			PACKING, PREFORMED (1)	30-17	
			SEAL, PLAIN ENCASED (1)	5-11	
			SEAL, PLAIN ENCASED (1)	7-3	
PAFZZ	28265	346980AS	GASKET.....		1
			GASKET (2)	8-15	
			GASKET (4)	8-18	
*			GASKET (1)	14-5	
			GASKET (1)	25-7	
			GASKET, CYLINDER HEA (1)	3-10	
PAFZZ	77873	114-4104A	PARTS KIT, UNIVERSAL UNIVERSAL.....		1
			JOINT KIT .....		
*			BEARING ASSY (6)	43-1	
*			BEARING, TRUNNION (1)	43-2	
*			FITTING, LUBRICATION (2)	43-15	
*			RETAINER (1)	43-4	
*			ROLLER, BEARING (1)	43-3	
*			SHIELD, DUST (4)	43-7	
*			SPIDER AND DUST (2)	43-6	
*			SPIDER, UNIVERSAL (1)	43-8	
			WASHER, FLAT (8)	43-5	
PAFZZ	11083	5H0445	PARTS KIT, UNIVERSAL UNIVERSAL.....		1
			JOINT KIT .....		
*			BEARING ASSY (6)	43-1	
*			BEARING ASSY (2)	43-11	
*			BEARING, TRUNNION (1)	43-2	
*			BEARING, TRUNNION (1)	43-12	
*			FITTING, LUBRICATION (2)	43-15	

KITS-1



## SECTION II

TM 10-3930-622-24P

(1) ITEM NO	(2) SMR CODE	(3) CAGEC	(4) PART NUMBER	(5) DESCRIPTION AND USABLE ON CODES (UOC)	(6) QTY
				RETAINER (1)	43-4
				RETAINER (1)	43-14
				ROLLER, BEARING (1)	43-3
				ROLLERGBEARING (1)	43-13
				SHIELD, DUST (4)	43-7
				SPIDER AND DUST (2)	43-6
				SPIDER, UNIVERSAL (1)	43-8
				WASHER, FLAT (8)	43-5
PAOZZ	52788	5662679		KIT, ASSEMBLY, HORN STRG WHEEL.....	1
				BUTTON, HORN (1)	57- 20
				CONTACT, ELECTRICAL (1)	57- 21
				CONTACT, ELECTRICAL (1)	57- 25
				INSULATOR, WASHER (1)	57- 22
				RING, RETAINING (1)	57- 19
				SPRING, HELICAL (1)	57- 23
				TERMINAL (1)	57- 24
PAFZZ	12603	886520		PACKING ASSORTMENT, STRG BOOSTER .....	1
				CYLINDEL.R. R	
				PACKING, PREFORMED (1)	59-9
				PACKINGVPREFORM (2)	59-10
				PACKING, PREFORM (1)	59-13
				PACKING, PREFORM (1)	59-33
PAFZZ	05415	3001Y18		PARTS KIT, LINEAR AC..... TILT CYLINDER	1
				PACKING AND SEAL, STUFFING BOX.....	
				PACKING, PREFORM ..... (1)	68-12
				SEAL, PLAIN..... (1)	68-9

END OF FIGURE

KITS-2

SECTION II

TM 10-3930-622-24P

(1)	(2)	(3)	(4)	(5)	(6)
ITEM	SMR		PART		
NO	CODE	CAGEC	NUMBER	DESCRIPTION AND USABLE ON CODES (UOC)	QTY

GROUP 95 GENERAL USE STANDARDIZED  
PARTS  
GROUP 9501 BULK MATERIEL  
FIG. BULK

1	PAOZZ	81346	ASTMB280	TUBING, COPPER .....	V
---	-------	-------	----------	----------------------	---

END OF FIGURE

**BULK-1**

**CROSS- REFERENCE-INDEXES  
NATIONAL STOCK NUMBER INDEX**

<b>STOCK NUMBER</b>	<b>FIG.</b>	<b>ITEM</b>	<b>STOCK NUMBER</b>	<b>FIG.</b>	<b>ITEM</b>
4820-00-001-7788	65	23	5315-00-059-2832	51	57
	65	32	5310-00-061-1258	28	3
5310-00-004-3099	56	26	3930-00-063-8587	62	2
4730-00-010-3875	13	4	2640-00-063-8590	55	3
	46	4	2530-00-064-6973	56	12
4730-00-011-6452	18	2	3930-00-065-1754	64	5
5315-00-012-0123	48	11	3930-00-065-1772	69	19
4730-00-012-0141	25	5	5305-00-068-0498	70	3
5315-00-013-7214	56	23	5305-00-068-0500	41	7
5315-00-013-7258	45	33	5305-00-068-0501	30	13
4820-00-016-2333	65	12	5305-00-068-0511	51	48
4820-00-016-2334	65	11		56	4
5360-00-016-2436	65	10	5305-00-068-0523	32	8
5305-00-018-0129	7	10	5310-00-068-5285	49	7
4730-00-019-2067	42	3	5340-00-069-3539	51	25
5315-00-021-8211	4	5	4730-00-069-3578	14	3
	8	11	5305-00-071-2057	2	11
5310-00-021-9760	4	7	5305-00-071-2058	68	4
4730-00-025-1331	51	21	5305-00-071-2066	5	1
4730-00-025-1332	51	21	5305-00-071-2068	1	6
5365-00-031-2637	65	28	5305-00-071-2069	69	45
	65	37	5305-00-071-2070	63	2
2805-00-033-6091	71	18	5305-00-071-2072	56	7
2530-00-034-4189	59	25	5305-00-071-2241	34	4
5360-00-034-4190	59	28	5305-00-071-2509	23	2
2920-00-038-4447	30	22	5305-00-071-2510	71	57
4730-00-042-8988	2	15	3930-00-077-2551	49	13
	36	14	5310-00-080-6004	71	20
5315-00-043-1787	8	21	5310-00-081-4219	24	6
2540-00-044-0617	1	1		28	5
5305-00-044-4153	28	24		51	51
5310-00-045-3296	32	7	5340-00-084-4072	23	6
	33	4	4730-00-086-2435	51	18
	57	5	5310-00-087-7493	20	5
5310-00-045-3299	51	14		40	32
5310-00-045-4007	61	16		51	46
3040-00-045-6028	40	12		61	10
5910-00-050-2023	31	12	5310-00-088-0553	62	11
4730-00-050-4208	48	3	6645-00-089-8842	31	19
	71	28	5310-00-098-2201	57	47
5305-00-050-6809	57	7	3110-00-100-0220	46	39
5310-00-051-8620	45	4	3110-00-100-0295	45	26
5340-00-054-1404	37	22		45	26
5340-00-054-1410	2	16	3110-00-100-0359	53	19
5305-00-054-5167	31	8	3110-00-100-0380	45	12
5305-00-054-6652	61	14	3110-00-100-0544	53	4
4730-00-054-7618	71	43	3110-00-100-0743	53	18
3930-00-054-9220	1	4	3110-00-100-3095	45	14
2520-00-057-2991	37	16	3110-00-100-3541	53	3
4730-00-057-8423	25	3	3110-00-100-6152	57	37

**CROSS- REFERENCE-INDEXES  
NATIONAL STOCK NUMBER INDEX**

STOCK NUMBER	FIG.	ITEM	STOCK NUMBER	FIG.	ITEM
5315-00-103-5463	37	29	5340-00-164-0735	57	11
2520-00-104-6347	39	21	5330-00-164-3580	57	45
2520-00-104-6348	39	3	5305-00-165-8074	47	7
3040-00-104-6355	37	8	5310-00-167-0680	44	3
5315-00-104-7716	67	4		46	38
5340-00-104-9488	59	2	5330-00-168-5663	3	10
5340-00-105-1199	20	9	5330-00-168-5664	8	15
	35	11	4730-00-172-0010	43	15
2520-00-105-2385	51	31	4730-00-172-0031	48	25
2520-00-105-2386	46	5		71	27
4730-00-105-6023	67	16	4730-00-172-0034	48	12
5310-00-105-6818	41	9		56	11
4730-00-105-9162	68	16		69	36
	69	40	5315-00-176-0766	64	13
4730-00-106-5501	42	2	5940-00-177-6760	32	12
	58	3		35	12
2590-00-112-0170	67	3	5325-00-182-3952	56	2
	68	1	5315-00-182-5833	1	2
4710-00-113-0620	51	17	5305-00-182-7046	59	21
5310-00-114-0122	31	15	5305-00-182-7047	7	8
4730-00-115-0168	36	20	3110-00-183-7232	46	20
4730-00-115-3719	71	30	4730-00-189-3021	25	4
5305-00-115-9526	7	6	2920-00-190-0419	30	9
	10	4	3110-00-191-0490	57	31
	13	8		57	39
	13	11	4730-00-196-1468	69	51
	21	4	5360-00-200-5434	57	9
	25	1	5306-00-203-1097	43	17
	36	6	5306-00-207-3510	5	3
	51	19	5310-00-209-0965	2	12
	53	14		68	18
	57	2	5310-00-209-1761	51	29
	57	27	5315-00-209-7273	22	4
	61	1	3030-00-215-4533	27	2
5305-00-119-1614	69	27	2805-00-217-8730	6	8
5310-00-126-5236	72	3	5340-00-217-9575	50	9
5930-00-132-8283	31	16	5315-00-217-9576	50	3
5310-00-135-7292	65	4	5340-00-217-9599	50	6
4310-00-136-4651	65	6	5360-00-217-9600	50	8
2940-00-141-9025	12	2	5310-00-220-6740	57	17
3110-00-142-6040	41	8	4730-00-221-2139	3	2
3110-00-143-7587	45	10	4730-00-221-2140	3	3
5330-00-145-1355	10	1	5310-00-222-7235	54	6
3110-00-151-8140	28	15	5305-00-225-3839	31	9
5340-00-152-8423	49	11	5305-00-225-3843	61	4
5365-00-152-8453	57	28	5306-00-225-8497	16	3
3110-00-155-6722	45	19		32	3
3110-00-159-1359	57	43		45	32
5999-00-164-0718	57	8		71	10
2590-00-164-0729	57	24	5306-00-225-8498	18	5

**CROSS- REFERENCE-INDEXES  
NATIONAL STOCK NUMBER INDEX**

STOCK NUMBER	FIG.	ITEM	STOCK NUMBER	FIG.	ITEM
5306-00-225-8498	28	4	5310-00-261-7340	21	3
	36	15		49	27
	37	14		51	20
	39	24		56	5
5306-00-225-8499	19	7	2610-00-262-1948	55	2
	20	6	4730-00-266-0538	11	1
	24	4	5305-00-267-8961	40	36
	37	12	5305-00-269-2803	28	18
	48	20	5305-00-269-3206	2	2
	51	54	5305-00-269-3207	30	20
	71	21	5305-00-269-3209	16	7
5305-00-225-8507	40	31	5305-00-269-3214	40	10
5306-00-225-9088	26	2	5305-00-269-3217	36	1
	62	9	5305-00-269-3218	49	2
5305-00-225-9091	23	22	5305-00-269-3219	22	5
5306-00-226-4823	3	9		49	3
5306-00-226-4825	38	19		69	35
	40	33	2610-00-269-7524	55	1
5306-00-226-4831	51	45	5999-00-272-2171	30	24
	58	8	5999-00-272-2175	30	4
5306-00-226-4834	39	31	5310-00-275-6635	51	27
5306-00-226-4837	51	56	5315-00-276-5713	57	41
	69	48	4710-00-277-5525	18	3
5305-00-226-7767	69	38	4710-00-277-7581	BULK	1
3110-00-227-3248	48	13	4730-00-277-8269	51	22
3110-00-227-3249	48	15	4730-00-278-3397	2	14
3110-00-227-4431	37	24		14	8
3110-00-227-4673	48	14	4730-00-278-5758	28	17
3110-00-227-4838	57	10	5920-00-280-4007	31	10
2990-00-228-6970	13	3	5920-00-284-6787	31	10
5330-00-228-6971	7	2	5306-00-285-9166	13	7
6680-00-232-6786	9	1	5330-00-286-0290	33	6
4820-00-233-7810	72	2	5330-00-287-0580	38	11
5315-00-234-1664	53	12	5330-00-287-0581	38	10
5310-00-234-7815	45	27	2530-00-287-8252	51	24
2540-00-236-6258	62	10	2610-00-288-3927	55	2
3930-00-237-5741	61	13	4730-00-291-4052	58	15
3930-00-239-5323	62	8		67	7
5305-00-241-6576	39	6	5330-00-291-6658	52	2
5310-00-241-6641	40	24	5330-00-291-8972	17	1
5310-00-241-6728	69	14	5330-00-291-9013	37	15
5310-00-245-0107	28	12	2920-00-293-5222	30	6
5310-00-247-0808	57	47	3110-00-293-9607	37	6
4730-00-247-3222	51	25	2610-00-294-9455	55	1
5330-00-248-3845	65	20	6240-00-295-1184	32	17
5360-00-248-4764	8	5	5315-00-298-1481	46	30
2640-00-250-2474	55	4	5310-00-308-6051	46	8
5365-00-252-4746	64	16	2520-00-310-4626	46	26
5910-00-256-9730	30	12	5360-00-311-4905	22	7
4730-00-261-4218	71	51	2530-00-311-8238	53	1

**CROSS- REFERENCE-INDEXES  
NATIONAL STOCK NUMBER INDEX**

<b>STOCK NUMBER</b>	<b>FIG.</b>	<b>ITEM</b>	<b>STOCK NUMBER</b>	<b>FIG.</b>	<b>ITEM</b>
3120-00-311-8337	46	11	2805-00-388-6655	6	1
3020-00-311-8691	46	10	2805-00-391-3286	8	4
2520-00-311-8697	46	7	2805-00-391-3295	3	1
5340-00-312-0916	48	8	5340-00-391-3320	8	6
	56	19	3020-00-399-4650	37	21
5360-00-312-1055	51	39	3930-00-401-8389	69	13
4730-00-317-4237	42	6		70	1
2805-00-326-4904	8	3	4320-00-401-9300	64	9
5330-00-328-4521	53	2	5365-00-401-9318	64	7
5330-00-328-5470	5	12	3120-00-402-0200	68	11
5340-00-329-1495	1	11	5310-00-407-9566	16	2
5330-00-338-4565	14	4		18	6
2520-00-350-8681	16	5		19	8
2520-00-350-8849	38	8		20	4
5340-00-350-8851	39	15		24	5
	65	14		31	7
4820-00-350-9128	65	15		32	1
4720-00-350-9163	19	6		32	2
3930-00-350-9250	69	8		36	16
2590-00-350-9343	57	42		37	13
3120-00-354-2041	8	25		38	18
3120-00-354-2042	8	26		39	23
5340-00-358-2323	8	16		39	32
5330-00-358-2690	9	3		40	11
2930-00-358-5960	24	2		41	2
2540-00-358-6486	KITS			42	9
2590-00-358-6661	57	25		45	31
5340-00-358-6665	57	6		48	21
5330-00-358-9806	46	6		51	8
5330-00-358-9807	46	6		51	55
5330-00-358-9808	46	1		62	15
5330-00-358-9809	46	2		69	17
2520-00-359-0036	46	14		71	7
5315-00-359-0659	49	14	5360-00-410-3054	39	7
5365-00-359-0778	49	15	5310-00-411-5241	45	28
5340-00-359-1077	54	8	4730-00-413-3191	69	49
2530-00-359-1557	56	1	4730-00-414-5630	18	1
5330-00-360-8491	18	7	2520-00-414-5978	38	15
5307-00-366-0459	26	7	3020-00-422-9449	15	3
3040-00-371-5584	21	6	5306-00-423-8127	5	4
5306-00-374-4456	28	7	2805-00-424-4114	2	6
5365-00-374-9707	6	7	5330-00-424-4129	15	1
3120-00-374-9710	6	14	5330-00-426-6934	39	11
3120-00-374-9730	4	2	5365-00-427-2282	45	29
3120-00-374-9739	6	13	4820-00-430-9851	11	3
2805-00-374-9746	8	8	6140-00-434-5885	34	6
5330-00-383-9803	46	34	5315-00-437-4098	64	12
5310-00-384-8807	57	29	5330-00-443-4734	45	18
2805-00-388-6653	6	1	2530-00-447-2437	57	36
2805-00-388-6654	6	1	5330-00-447-4040	21	8

**CROSS- REFERENCE-INDEXES  
NATIONAL STOCK NUMBER INDEX**

STOCK NUMBER	FIG.	ITEM	STOCK NUMBER	FIG.	ITEM
5305-00-456-7198	72	5	2530-00-572-4307	49	16
5365-00-461-5621	65	17		49	17
3120-00-472-5385	40	28	5365-00-572-4309	46	21
4820-00-477-6043	39	10	2520-00-573-9838	KITS	
4820-00-483-8211	39	19	3110-00-574-0546	46	23
3040-00-483-8305	38	13	3040-00-574-8922	40	39
3020-00-488-8330	8	24	5330-00-582-2577	67	17
3110-00-491-7634	38	14		69	53
5330-00-493-6622	14	5		71	44
5970-00-494-8284	32	10	5330-00-582-2578	71	2
5970-00-494-8285	32	11	5330-00-582-2856	58	2
5315-00-494-9428	37	26		58	16
2530-00-495-8860	51	1		67	8
5310-00-496-4888	46	25		67	10
2520-00-499-9021	46	19		67	15
3120-00-499-9034	46	24		71	48
6685-00-514-4099	33	7	5310-00-582-5965	5	14
2805-00-516-7089	8	2		13	2
2805-00-516-9192	8	1		21	2
5360-00-520-1518	39	20		23	5
5330-00-520-1535	71	13		31	13
2805-00-528-6097	8	7		40	18
5330-00-530-2523	8	18		41	6
5330-00-530-2581	25	7		41	25
5365-00-530-9018	69	26		61	7
2805-00-531-7184	8	9		71	46
2805-00-540-5299	6	5	5330-00-582-7475	58	10
5330-00-542-1186	19	2		71	55
5330-00-542-1421	64	10	5310-00-584-5272	1	5
5310-00-543-2410	57	3		2	9
5305-00-543-2419	36	26		5	2
5310-00-543-4385	45	30		9	8
5310-00-543-5101	53	15		32	15
5340-00-544-4335	68	5		47	4
5930-00-548-5484	33	2		50	4
5310-00-550-1130	30	14		56	9
5330-00-550-6747	68	3		63	6
	71	33		69	4
5330-00-551-0471	59	13		69	47
5310-00-551-3212	43	5	5310-00-584-7888	51	35
2805-00-554-1005	6	6		57	16
3110-00-554-2979	37	19		69	28
2805-00-554-3951	6	2	5310-00-584-7889	4	8
2805-00-554-9255	6	5		60	2
2805-00-554-9822	6	5	2805-00-586-9203	10	2
2805-00-555-6093	6	4	2805-00-589-8099	5	7
3120-00-555-6112	4	3	5330-00-589-8105	KITS	
5365-00-560-5839	65	25	5306-00-594-9250	3	4
	65	34	4820-00-595-3191	20	7
5330-00-562-1071	59	33	5365-00-598-1263	49	12

**CROSS- REFERENCE-INDEXES  
NATIONAL STOCK NUMBER INDEX**

<b>STOCK NUMBER</b>	<b>FIG.</b>	<b>ITEM</b>	<b>STOCK NUMBER</b>	<b>FIG.</b>	<b>ITEM</b>
5330-00-599-4517	30	7	5360-00-646-9675	65	19
2520-00-604-0777	45	24	5360-00-646-9863	65	13
5307-00-605-8227	2	5	3110-00-646-9999	69	10
5330-00-607-0427	13	5	3930-00-647-0006	69	25
5330-00-608-9258	57	32	3120-00-647-0010	70	4
5330-00-614-8592	45	7	5330-00-647-0011	70	5
2530-00-614-8593	50	1	5330-00-651-2742	5	11
5315-00-616-5526	28	14	5310-00-660-2649	40	19
6240-00-617-0248	32	5	3120-00-661-6865	40	35
5310-00-618-1696	57	47	2805-00-670-3825	4	9
2530-00-620-2250	54	3	5365-00-679-9806	29	11
3110-00-620-3251	45	8	5930-00-681-3578	33	8
3120-00-621-4093	4	1	5310-00-682-5765	46	31
5310-00-622-2525	65	2	5310-00-684-3463	2	3
5330-00-623-0000	65	29	2990-00-687-8518	21	9
	65	38	5330-00-687-8519	26	6
5365-00-623-0866	65	24	5360-00-687-8521	49	8
	65	33	5305-00-688-2111	46	29
5330-00-623-0871	65	42	5365-00-702-7399	48	17
3930-00-623-0872	65	43	5930-00-708-0189	31	4
4820-00-623-0873	65	21	2910-00-717-3518	20	1
4820-00-623-0874	65	18	5305-00-717-3999	40	6
5310-00-627-6128	36	7	3040-00-718-7766	45	20
5330-00-629-4662	70	2	5310-00-723-4458	71	53
5320-00-637-5645	46	16	5365-00-723-5437	59	15
5310-00-639-0779	59	31	5310-00-723-9523	59	14
5330-00-641-0231	64	6	5305-00-724-6836	44	2
5330-00-646-6950	KITS		5305-00-724-6837	44	4
3020-00-646-6970	8	22	5305-00-724-7203	22	15
3120-00-646-6986	8	10	5305-00-724-7222	1	7
4720-00-646-7003	12	7	5305-00-725-4138	1	9
4720-00-646-7006	12	8	5310-00-725-7382	17	3
2910-00-646-7013	17	2		29	18
4320-00-646-7043	26	1	5975-00-729-8734	30	1
5330-00-646-7070	29	16	5977-00-730-7586	28	13
5977-00-646-7077	29	5	5310-00-732-0558	22	16
5330-00-646-8147	41	4		36	8
5365-00-646-8238	37	1		40	17
5330-00-646-8240	38	16		49	28
5360-00-646-8453	39	9		56	6
5360-00-646-8496	39	4		61	18
5330-00-646-8871	41	19		63	5
5330-00-646-8880	41	18		71	38
5330-00-646-9024	46	28	5310-00-732-0559	15	10
2530-00-646-9053	48	19		22	2
5360-00-646-9137	59	16		26	9
2530-00-646-9170	51	26		28	26
5360-00-646-9405	66	3		49	19
5360-00-646-9636	65	27	5310-00-732-0560	32	14
	65	36		50	5



**CROSS- REFERENCE-INDEXES  
NATIONAL STOCK NUMBER INDEX**

STOCK NUMBER	FIG.	ITEM	STOCK NUMBER	FIG.	ITEM
5310-00-732-0560	53	7	5310-00-809-5997	40	25
4330-00-732-3731	71	52		47	3
5360-00-733-9948	50	7		49	9
2520-00-737-0699	36	10	5310-00-809-5998	69	46
2530-00-737-0734	56	17	5310-00-809-8536	51	36
3120-00-737-3552	57	49	5315-00-814-3531	69	21
5306-00-737-5913	9	9	5365-00-818-8087	69	9
4730-00-754-0152	51	43	5330-00-820-2684	65	41
5330-00-755-4955	65	3	5310-00-820-6653	1	8
2940-00-755-6584	72	4		45	22
6220-00-756-5764	32	4	5330-00-821-3871	65	8
2520-00-758-0516	16	4	3020-00-824-0936	45	15
5310-00-761-6882	23	4	2805-00-824-0946	5	10
	31	14	5310-00-824-0984	45	35
	34	3	5365-00-824-0991	45	6
	61	8	3020-00-824-5634	28	23
5330-00-761-8943	39	28	3930-00-824-5636	69	22
6620-00-761-8948	31	2	3930-00-824-5639	43	10
6625-00-761-8949	31	20	5305-00-828-6155	65	45
6680-00-761-8969	33	5	5305-00-828-9821	31	1i
5310-00-762-6248	60	3	4820-00-832-9888	65	16
5310-00-763-8905	1	13	4330-00-833-1856	71	14
5310-00-763-8911	44	5	2520-00-834-5588	45	9
5310-00-768-0318	3	5	4720-00-836-7358	71	36
	63	7	4720-00-836-7423	71	16
5310-00-768-0319	21	1	4720-00-836-7508	58	11
	22	11	2530-00-837-1358	48	7
4730-00-778-6277	71	3	5310-00-837-8519	53	16
5305-00-782-9489	8	20	5315-00-839-2326	22	8
5330-00-784-0333	39	14		40	21
2520-00-784-0359	45	17		67	5
5330-00-784-0360	45	16	5306-00-839-9048	53	5
5330-00-784-5766	41	3	5315-00-842-3044	5	8
5330-00-786-4265	45	5		22	13
5330-00-790-8691	59	10		49	25
5310-00-802-4701	35	3		51	5
5365-00-803-7299	48	1	2530-00-842-5392	49	1
5340-00-805-6261	59	20	5310-00-842-7783	56	16
5330-00-805-6322	KITS		5310-00-843-0305	16	1
5365-00-807-3605	66	4	5306-00-843-4703	43	9
5330-00-808-0794	65	9	6680-00-844-4575	36	11
5310-00-809-3078	40	38	4820-00-845-1096	2	17
	61	12		24	3
	62	6	6145-00-845-1861	30	2
5310-00-809-4058	71	56	2530-00-845-2915	54	1
5310-00-809-4061	22	14	5315-00-845-4232	22	10
	40	9	6220-00-846-0053	32	13
	49	20	5315-00-846-1270	49	24
5310-00-809-4085	14	7		51	6
5310-00-809-5997	3	7	5365-00-846-4595	16	6

**CROSS- REFERENCE-INDEXES  
NATIONAL STOCK NUMBER INDEX**

STOCK NUMBER	FIG.	ITEM	STOCK NUMBER	FIG.	ITEM
2530-00-846-6032	49	18	2520-00-892-8523	39	13
3020-00-847-9911	46	9	5355-00-893-5247	40	1
3930-00-848-0209	40	20	5365-00-893-7115	38	17
5340-00-848-0210	40	2	5330-00-893-7262	68	14
4820-00-848-1925	69	50	5330-00-893-7414	39	30
3040-00-848-3291	37	20	5330-00-893-7672	37	18
2530-00-848-4429	53	13	5330-00-893-7673	39	26
2530-00-848-8482	38	4	5365-00-895-3608	28	2
2520-00-848-8484	38	1	4730-00-900-3296	12	6
3020-00-849-2983	26	4	3110-00-902-3772	37	3
2920-00-849-3232	29	8	3110-00-902-3777	38	9
5310-00-850-6884	48	10	2540-00-903-4307	62	12
	56	13	2530-00-903-4348	56	24
	56	21	2990-00-903-4351	49	4
4310-00-850-8984	19	1	2520-00-903-4374	36	13
5306-00-854-1259	53	11		39	1
4720-00-855-4928	71	58	4730-00-903-4846	68	2
4720-00-855-4935	71	35	2540-00-903-4941	62	13
5310-00-857-3634	70	6	3930-00-904-2149	15	2
5340-00-865-9496	22	9	4730-00-908-3193	71	4
	28	1	4730-00-908-6292	59	6
5330-00-872-6540	64	4	2520-00-908-7536	46	12
3020-00-875-4773	37	7	4730-00-909-8627	19	5
2520-00-875-4774	38	12	5305-00-915-8087	1	12
2520-00-875-4777	38	2		56	10
5330-00-875-4778	36	22	5360-00-917-2748	49	21
5330-00-876-4646	59	9	2530-00-917-2766	56	15
5330-00-876-9563	39	5	5330-00-917-4681	64	15
6220-00-877-2150	32	16	5975-00-917-7562	30	3
5310-00-877-5796	62	3	5330-00-919-4891	36	18
2530-00-878-7045	57	26	5330-00-919-9753	37	27
5310-00-880-7744	19	9	5330-00-919-9757	37	17
	20	3	5360-00-920-9644	72	6
	51	52	2520-00-927-0208	41	12
	69	18	5365-00-927-0900	38	6
	71	6	2530-00-927-1206	48	22
5310-00-880-7745	14	1	5360-00-927-1295	40	37
	49	10	4720-00-927-1966	23	7
5310-00-880-7746	28	19	2530-00-929-5670	54	2
	40	15	3040-00-930-0784	48	4
	62	14	2930-00-930-3661	24	1
5310-00-880-8189	7	9	2530-00-930-5896	53	9
	68	17	5330-00-930-7888	38	7
3930-00-881-0634	65	1	2530-00-930-8677	53	10
2990-00-888-2868	21	5	2530-00-930-9662	48	5
5310-00-889-2527	28	20	3040-00-931-4542	40	7
5310-00-891-1749	51	34	5920-00-932-9038	31	11
5310-00-891-1797	57	1	2530-00-932-9749	56	22
5310-00-891-3428	69	43	2920-00-933-3013	30	8
2540-00-891-6837	51	7	5310-00-934-9747	61	17

**CROSS- REFERENCE-INDEXES  
NATIONAL STOCK NUMBER INDEX**

STOCK NUMBER	FIG.	ITEM	STOCK NUMBER	FIG.	ITEM
5310-00-934-9751	35	2	5305-00-988-1725	62	4
5310-00-934-9757	51	15	5307-00-989-6078	54	7
5310-00-935-8984	28	25	5305-00-989-7434	35	4
2990-00-936-2200	23	8	5305-30-999-7435	33	3
3040-00-936-2202	40	23	5360-00-990-2357	38	3
5315-00-936-2203	40	22	2590-00-991-3608	59	4
	67	18	2530-00-991-3609	59	3
5306-00-936-2204	54	9	2520-00-992-6824	KITS	
2530-00-936-2205	48	24	3930-00-992-6844	70	7
3930-00-938-0634	40	8	5340-00-993-4276	23	3
5305-00-939-9204	51	38	4820-00-996-1132	65	30
5305-00-947-4354	51	10	3110-01-027-4995	36	17
3110-00-949-1438	59	35	4730-01-043-5999	51	32
5310-00-950-0039	59	18	4730-01-048-7330	46	40
5310-00-951-7209	1	10	4730-01-068-0590	46	3
5975-00-951-8272	30	23	5306-01-075-8519	37	23
4820-00-953-2425	59	34		39	22
2030-00-953-2437	59	27		39	33
5306-00-953-5243	59	22		51	50
4730-00-954-1281	71	17		71	34
4730-00-954-9510	42	5	4730-01-090-6474	69	52
5305-00-956-4884	59	30	2530-01-113-2002	48	6
5305-00-957-2641	62	7		48	9
5310-00-959-4679	28	8		56	20
6685-00-961-6301	33	1	2815-01-218-3383	6	3
2930-00-962-6389	27	1	2815-01-218-3385	6	4
5305-00-964-0589	2	8	4730-01-234-6290	12	5
	47	8	2920-01-247-6371	30	10
4730-00-964-2502	67	13			
5305-00-964-7529	57	4			
4730-00-968-6129	71	22			
3930-00-971-6407	KITS				
5310-00-971-7990	69	15			
5330-00-973-8819	7	3			
3020-00-974-7386	4	6			
4320-00-974-7574	64	1			
2940-00-977-0902	72	1			
2920-00-977-8403	28	9			
5305-00-978-9385	41	13			
5305-00-978-9394	64	2			
4730-00-980-2373	51	42			
5305-00-983-7460	69	3			
5305-00-984-4983	28	11			
5305-00-984-6193	51	12			
2540-00-986-4479	22	3			
3040-00-986-7598	59	12			
4710-00-987-7561	20	8			
5305-00-988-1721	5	15			
	13	1			
5305-00-988-1723	71	45			

**NATIONAL STOCK NUMBER AND PART NUMBER INDEX  
PART NUMBER INDEX**

CAGEC	PART NUMBER	STOCK NUMBER	FIG.	ITEM
78500	A-119-J-166	2520-00-604-0777	45	24
99776	AM1000-1	5310-00-618-1696	57	47
70797	AR1021C2		49	6
81346	ASTMB280	4710-00-277-7581	BULK	1
81346	ASTMB280-1		25	6
79410	AT11-16	3040-00-483-8305	38	13
79410	AT11-190		41	5
79410	AT11-195	6680-00-844-4575	36	11
79410	AT11-200A		39	2
79410	AT11-3		41	16
79410	AT11-84	2520-00-875-4777	38	2
79410	AT11-85	2520-00-875-4774	38	12
79410	AT12E1-12		36	23
79410	AT12E8	3040-00-848-3291	37	20
78500	A1-3722F188	2530-00-614-8593	50	1
18163	A01	4730-00-317-4237	42	6
74069	A108003	2940-00-141-9025	12	2
05415	A149MCN1		69	12
05415	A149MCN2		69	32
00000	A167511	5330-00-291-8972	17	1
78500	A18058340	5330-00-614-8592	45	7
78500	A1828D108	3110-00-574-0546	46	23
78500	A27-32350264	2520-00-311-8697	46	7
05415	A271MFV1	3930-00-881-0634	65	1
78500	A2847C575		51	23
78500	A2847D576	2520-00-105-2385	51	31
13829	A300578	4710-00-277-5525	18	3
78500	A302Y545	3930-00-077-2551	49	13
78500	A3222J608	2530-00-572-4307	49	16
			49	17
78500	A3266H60		46	27
78500	A34695		46	17
05415	A348MAH2		69	5
78500	A3736H112		50	2
03990	A3804	4730-00-954-9510	42	5
78500	A3855C549		46	35
78500	A3875L402	2520-00-834-5588	45	9
78500	A3897A2003	2530-00-846-6032	49	18
78500	A3897R2046		45	25
05415	A396MAH5		31	6
05415	A456MBW1	3930-00-350-9250	69	8
78500	A46-3261Q17	2530-00-646-9170	51	26
05415	A9018CY1		35	9
05415	A9020R1	2520-00-737-0699	36	10
08162	BT25590	3110-00-100-3541	53	3
80204	B18218H025C150N	5305-00-071-2509	23	2
80204	81821BH031C075N	5306-00-226-4825	40	33
80204	B1821BH031C150N	5306-00-226-4831	58	8
80204	B1821BH038CIIN		46	32
60380	82012-OH	3110-00-227-4431	37	24
79410	B207A		36	25

**NATIONAL STOCK NUMBER AND PART NUMBER INDEX  
PART NUMBER INDEX**

<b>CAGEC</b>	<b>PART NUMBER</b>	<b>STOCK NUMBER</b>	<b>FIG.</b>	<b>ITEM</b>
78643	B25-15	3040-00-931-4542	40	7
73842	B5515LWD	2530-00-620-2250	54	3
80063	CA443	5910-00-050-2023	31	12
71129	CS440-1000	3120-00-661-6865	40	35
71129	CS440-1250	3120-00-472-5385	40	28
79960	CT91-1	4730-00-278-3397	2	14
			14	8
75272	CO-10110		42	10
75272	COZ11		71	8
23040	C3A17025B		37	9
79470	C3459X12	4730-01-090-6474	69	52
78553	C4983A10-98		35	5
78553	C4983A4-98		32	6
			51	13
78553	C4983A5-98		35	10
78553	C4993A6-98		35	8
78553	C4983A8-27		35	7
66289	DB213SP40	2805-00-540-5299	6	5
78174	DR158	2920-01-247-6371	30	10
74465	O110-55	2990-00-888-2868	21	5
23926	D70831	3110-00-293-9607	37	6
77060	EG8-10-1-2		35	14
51588	EJ7355-2D	3110-00-646-9999	69	10
02249	FA103	4330-00-732-3731	71	52
63477	FC11410	2530-00-287-8252	51	24
63477	FC12103		52	1
63477	FC3980	4730-00-980-2373	51	42
63477	FC6019	5330-00-291-6658	52	2
63477	FC602	5310-00-275-6635	51	27
63477	FC603	5310-00-209-1761	51	29
63477	FC673	4730-00-754-0152	51	43
01637	FH-10	2940-00-755-6584	72	4
21760	FS53386		51	47
00736	FV253S	4310-00-850-8984	19	1
81349	F02A250V5A	5920-00-284-6787	31	10
50740	F140M232		71	42
14351	F1624232		6	3
63477	F2796	2530-00-495-8860	51	1
71000	F7W89	2520-00-350-8681	16	5
71000	F7X90	5365-00-846-4595	16	6
23040	GAA9752	3040-00-371-5584	21	6
74465	GD505-100	2990-00-687-8518	21	9
11671	GPA2-105C	4320-00-974-7574	64	1
71129	GSF439A0750		40	5
			40	14
57733	G421225		31	1
57733	G440338	6625-00-761-8949	31	20
57733	G441230		31	21
57733	G442580		31	3
57733	G444575	6620-00-761-8948	31	2
71400	HJM-W	5920-00-932-9038	31	11

**NATIONAL STOCK NUMBER AND PART NUMBER INDEX  
PART NUMBER INDEX**

CAGEC	PART NUMBER	STOCK NUMBER	FIG.	ITEM
81348	JL231/TYPE2/CLAS SB/STYLE3/12		34	1
76005	J4081-12	5340-00-329-1495	1	11
13174	KFO6-06PS90	4730-00-106-5501	42	2
			58	3
83299	K295	5340-00-152-8423	49	11
98349	L-16-SV-640-A-11	2530-01-113-2002	48	9
98349	L16SV640All	2530-01-113-2002	48	6
			56	20
98349	L16SY641A12	2530-00-064-6973	56	12
68505	MCL127	5365-00-679-9806	29	11
19728	MCL129A		29	10
19728	MOL1063S		29	7
19728	MDL2012DS	5977-00-646-7077	29	5
19728	MDL50A		29	6
19728	MDTIO02A		29	3
19728	MEJ1OBOA		29	9
19728	MEJ66		29	13
19728	MGZOB		29	2
74400	MI1421	5930-00-681-3578	33	8
78977	MODEL AG	6220-00-756-5764	32	4
96906	MS13931-10	2805-00-555-6093	6	4
96906	MS13931-11		6	4
96906	MS13931-12	2815-01-218-3385	6	4
96906	MS13932-9		6	3
96906	MS13933-8		6	2
96906	MS13933-9		6	2
96906	MS13957-1	2805-00-554-9255	6	5
96906	MS13957-2	2805-00-554-9822	6	5
96906	MS13962-1	5365-00-374-9707	6	7
96906	MS13963-1	3120-00-374-9710	6	14
96906	MS13994-1	3120-00-374-9739	6	13
96906	MS13996-2	2805-00-554-1005	6	6
96906	MS13997-1	2805-00-528-6097	8	7
96906	MS13998-1	2805-00-374-9746	8	8
96906	MS13999-1	2805-00-516-7089	8	2
96906	MS13999-6	2805-00-516-9192	8	1
96906	MS15002-1	4730-00-172-0010	43	15
96906	MS15003-1	4730-00-050-4208	48	3
			71	28
96906	MS15003-5	4730-00-172-0031	48d	25
			71	27
96906	M515003-6	4730-00-172-0034	48	12
			56	11
			69	36
96906	MS15795-813	5310-00-802-4701	35	3
96906	MS16228-7C	5310-00-241-6641	40	24
96906	MS16556-833	5315-00-059-2832	51	57
96906	MS16562-50	5315-00-814-3531	69	21
96906	MS16624-1150	5365-00-803-7299	48	1
96906	MS16624-1162	5365-00-818-8087	69	9

## CROSS-REFERENCE INDEXES

## PART NUMBER INDEX

CAGEC	PART NUMBER	STOCK NUMBER	FIG.	ITEM
96906	MS16625-150	5365-00-252-4746	64	16
96906	MS16633-50		49	5
96906	MS16997-141	5305-00-983-7460	69	3
96906	MS16997-62	5305-00-978-9385	41	13
96906	MS16997-99	5305-00-978-9394	64	2
96906	MS17131-32	3110-00-902-3772	37	3
96906	MS18153-159	5305-00-119-1614	69	27
96906	MS18154-113	5305-00-915-8087	1	12
			56	10
96906	MS18154-58	5305-00-115-9526	7	6
			10	4
			13	8
			13	11
			21	4
			25	1
			36	6
			51	19
			53	14
			57	2
			57	27
			61	1
96906	MS19059-50	3110-00-100-6152	57	37
96906	MS19061-11	3110-00-142-6040	41	8
96906	MS20822-88	4730-00-189-3021	25	4
96906	MS20913-4S	4730-00-221-2139	3	2
96906	MS20913-6S	4730-00-221-2140	3	3
96906	MS21044N4	5310-00-877-5796	62	3
96906	MS21044N5	5310-00-088-0553	62	11
96906	MS21044N6	5310-00-950-0039	59	18
96906	MS21046C9	5310-00-051-8620	45	4
96906	MS24621-42	5305-00-068-0523	32	8
96906	MS24621-66	5305-00-050-6809	57	7
96906	MS24629-13	5305-00-828-9821	31	18
96906	MS24665-281	5315-00-839-2326	22	8
			40	21
			67	5
96906	MS24665-283	5315-00-842-3044	5	8
			22	13
			49	25
			51	5
96906	MS24665-335		56	14
96906	MS24665-355	5315-00-012-0123	48	11
96906	MS24665-357	5315-00-298-1481	46	30
96906	MS24665-359	5315-00-013-7214	56	23
96906	MS24665-495	5315-00-234-1664	53	12
96906	MS24665-497	5315-00-013-7258	45	33
96906	MS24665-625	5315-00-209-7273	22	4
96906	MS27183-10	5310-00-809-4058	71	56
96906	MS27183-11	5310-00-809-3078	40	38
			61	12
			62	6

## CROSS-REFERENCE INDEXES

## PART NUMBER INDEX

CAGEC	PART NUMBER	STOCK NUMBER	FIG.	ITEM
			28	5
			51	51
96906	MS27183-13	5310-00-087-7493	20	5
			40	32
			51	46
			61	10
96906	MS27183-14	5310-00-080-6004	71	20
96906	MS27183-15	5310-00-809-4061	22	14
			40	9
			49	20
96906	MS27183-16	5310-00-809-4085	14	7
96906	MS27183-17	5310-00-809-5997	3	7
			40	25
			47	3
			49	9
96906	MS27183-18	5310-00-809-5998	69	46
96906	MS27183-20	5310-00-068-5285	49	7
96906	MS27183-22	5310-00-951-7209	1	10
96906	MS27183-24	5310-00-809-8536	51	36
96906	MS29561-011	5330-00-542-1421	64	10
96906	MS35191-295	5305-00-957-2641	62	7
96906	MS35206-226	5305-00-984-4983	28	11
96906	MS35206-245	5305-00-984-6193	51	12
96906	MS35206-258	5305-00-964-7529	57	4
96906	MS35206-277	5305-00-988-1721	5	15
			13	1
96906	MS35206-279	5305-00-988-1723	71	45
96906	MS35206-281	5305-00-988-1725	62	4
96906	MS35207-263	5305-00-989-7434	35	4
96906	MS35207-264	5305-00-989-7435	33	3
96906	MS35291-061	5305-00-543-2419	36	26
96906	MS35333-40	5310-00-550-1130	30	14
96906	MS35333-46	5310-00-543-4385	45	30
96906	MS35335-35	5310-00-627-6128	36	7
96906	MS35338-046		7	5
			10	5
			13	6
			15	11
			16	8
			17	4
			25	2
			26	8
			29	17
			30	21
			36	2
			36	28
			40	16
			46	33
			53	8
			61	9



## CROSS-REFERENCE INDEXES

## PART NUMBER INDEX

CAGEC	PART NUMBER	STOCK NUMBER	FIG.	ITEM
96906	MS35338-046		63	4
			68	7
			69	34
			71	39
96906	MS35338-27	5310-00-543-5101	53	15
96906	MS35338-40	5310-00-543-2410	57	3
96906	MS35338-41	5310-00-045-4007	61	16
96906	MS35338-42	5310-00-045-3299	51	14
96906	MS35338-43		32	7
			33	4
			57	5
			5	14
			13	2
			21	2
			23	5
			31	13
			40	18
			41	6
96906	MS35338-44	5310-00-582-5965	41	25
			61	7
			71	46
			16	2
			18	6
			19	8
			20	4
			24	5
			31	7
			32	1
			32	2
			36	16
			37	13
			38	18
			39	23
			39	32
			40	11
41	2			
42	9			
45	31			
48	21			
51	8			
51	55			
62	15			
69	17			
71	7			
96906	MS35338-47	5310-00-209-0965	2	12
			68	18
96906	MS35338-48	5310-00-584-5272	1	5
			2	9
			5	2
			9	8
			32	15

## CROSS-REFERENCE INDEXES

## PART NUMBER INDEX

CAGEC	PART NUMBER	STOCK NUMBER	FIG.	ITEM
96906	MS35338-48	5310-00-584-5272	50	4
			56	9
			63	6
			69	4
			69	47
96906	MS35338-49	5310-00-167-0680	44	3
			46	38
96906	MS35338-51	5310-00-584-7888	51	35
			57	16
			69	28
96906	MS35338-53	5310-00-584-7889	4	8
			60	2
96906	MS35338-8	5310-00-261-7340	21	3
			49	27
			51	20
			56	5
			28	8
96906	MS35340-45	5310-00-959-4679	28	8
96906	MS35343		12	1
96906	MS35347-1		12	3
96906	MS35648-10	5340-00-054-1404	37	22
96906	MS35648-13	5340-00-054-1410	2	16
96906	MS35649-262	5310-00-934-9747	61	17
96906	MS35649-282	5310-00-934-9757	51	15
96906	MS35650-302	5310-00-934-9751	35	2
96906	MS35690-1424	5310-00-241-6728	69	14
96906	MS35690-404	5310-00-723-4458	71	53
96906	MS35690-424	5310-00-660-2649	40	19
96906	MS35690-502		42	8
			51	33
96906	MS35690-525		51	9
96906	MS35690-602		51	41
96906	MS35690-624	5310-00-725-7382	17	3
			29	18
			45	27
96906	MS35690-724	5310-00-234-7815	45	27
96906	MS35690-725		51	3
96906	MS35691-30	5310-00-891-1797	57	1
96906	MS35691-58	5310-30-891-1749	51	34
96906	MS35691-69	5310-00-971-7990	69	15
96906	MS35691-77	5310-00-891-3428	69	43
96906	MS35692-1424		56	18
			59	26
			48	10
96906	MS35692-45	5310-00-850-6884	56	13
			56	21
96906	MS35692-53	5310-00-842-7783	56	16
96906	MS35756-34	5315-00-043-1787	8	21
96906	MS35756-35	5315-00-021-8211	4	5
			8	11
96906	MS35756-8	5315-00-616-5526	28	14
96906	MS35783-2	4820-00-845-1096	2	17
			24	3

## CROSS-REFERENCE INDEXES

## PART NUMBER INDEX

CAGEC	PART NUMBER	STOCK NUMBER	FIG.	ITEM
96906	MS35810-32	5315-00-845-4232	22	10
96906	MS35810-33		22	17
96906	MS35810-35	5315-00-846-1270	49	24
			51	6
96906	MS35812-2	5340-00-865-9496	22	9
			28	1
96906	MS35842-12	4730-00-908-3193	71	4
96906	MS35842-13	4730-00-909-8627	19	5
96906	MS35842-14	4730-00-908-6292	58	6
96906	MS39166-3	4730-00-011-6452	18	2
96906	MS39166-7	4730-00-012-0141	25	5
96906	MS39231-5	4730-00-261-4218	71	51
96906	MS39348-7	2805-00-554-3951	6	2
96906	MS39349-8	2815-01-218-3383	6	3
96906	MS45904-72	5310-00-889-2527	28	20
96906	MS45904-76	5310-00-061-1258	28	3
96906	MS45904-84	5310-00-935-8984	28	25
96906	MS49005-4	4730-00-954-1281	71	17
96906	MS49006-10	4730-00-968-6129	71	22
96906	MS51066-47	3030-00-215-4533	27	2
96906	MS51092-1	5310-00-684-3463	2	3
96906	MS51095-416	5305-00-964-0589	2	8
			47	8
96906	MS51095-420	5305-00-165-8074	47	7
96906	MS51879-4	4730-01-043-5999	51	32
96906	MS51923-207		30	19
96906	MS51953-49	4730-00-019-2067	42	3
96906	MS51957-28	5305-00-054-6652	61	14
96906	MS51961-21	3110-00-227-3248	48	13
96906	MS51961-22	3110-00-227-3249	48	15
96906	MS51963-112	5305-00C-724-7203	22	15
96906	MS51967-11	5310-00-880-8189	7	9
			63	17
96906	MS51967-14	5310-00-768-0318	3	5
			63	7
96906	MS51967-2	5310-00-761-6882	23	4
			31	14
			34	3
			61	8
96906	MS51967-29	5310-00-762-6243	60	3
96906	MS51967-5	5310-00-880-7744	19	9
			20	3
			51	52
			69	18
			71	6
96906	M551967-8	5310-00-732-0558	22	16
			36	8
			40	17
			49	28
			56	6
			61	18

## CROSS-REFERENCE INDEXES

## PART NUMBER INDEX

CAGEC	PART NUMBER	STOCK NUMBER	FIG.	ITEM
96906	MS51967-8	5310-00-732-0558	63	5
			71	38
96906	MS51968-11	5310-00-880-7745	14	1
			49	10
96906	MS51968-14	5310-00-732-0560	32	14
			50	5
			53	7
96906	MS51968-17	5310-00-763-8911	44	5
96906	MS51968-2	5310-00-768-0319	21	1
			22	11
96906	MS51968-20	5310-00-763-8905	1	13
96906	MS51968-5	5310-00-880-7746	28	19
			40	15
			62	14
96906	MS51968-8	5310-00-732-0559	15	10
			22	2
			26	9
			28	26
			49	19
96906	MS9020-04	5330-00-550-6747	68	3
			71	33
96906	MS9020-06	5330-00-582-7475	58	10
			71	55
96906	MS9020-08	5330-00-582-2856	58	2
			58	16
			67	8
			67	10
			67	15
			71	48
96906	MS9020-12	5330-00-582-2577	67	17
			69	53
			71	44
96906	MS9020-16	5330-00-582-2578	71	2
96906	MS90725-1	5305-00-068-0498	70	3
96906	MS90725-10	5305-00-071-2241	34	4
96906	MS90725-103	5305-00-717-3999	40	6
96906	MS90725-108		9	7
96906	MS90725-109	5305-00-044-4153	28	24
96906	MS90725-187	5305-00-939-9204	51	33
96906	MS90725-244		60	4
96906	MS90725-3	5305-00-068-0500	41	7
96906	MS90725-32	5306-00-225-8497	16	3
			32	3
			45	32
			71	10
96906	MS90725-33	5306-00-225-8498	18	5
			28	4
			36	15
			37	14
			39	24
96906	MS90725-34	5306-00-225-8499	19	7

## CROSS-REFERENCE INDEXES

## PART NUMBER INDEX

CAGEC	PART NUMBER	STOCK NUMBER	FIG.	ITEM	
96906	MS90725-34	5306-00-225-8499	20	6	
			24	4	
			37	12	
			48	20	
			51	54	
96906	MS90725-35	5306-01-075-8519	71	21	
			41	1	
96906	MS90725-36	5306-01-075-8519	37	23	
			39	22	
			39	33	
			51	50	
			71	34	
96906	MS90725-43	5305-00-225-8507	40	31	
96906	MS90725-5	5305-00-068-0501	30	13	
96906	MS90725-55	5305-00-269-3206	2	2	
96906	MS90725-56	5305-00-269-3207	30	20	
96906	MS90725-58	5305-00-269-3209	16	7	
96906	MS90725-64	5305-00-269-3214	40	10	
96906	MS90725-67	5305-00-269-3217	36	1	
96906	MS90725-68	5305-00-269-3218	49	2	
96906	MS90725-69	5305-00-269-3219	22	5	
			49	3	
			69	35	
96906	MS90725-71	5305-00-225-3839	51	2	
96906	M590725-8		31	9	
96906	MS90725-90		46	37	
96906	MS90726-109		69	38	
96906	MS90726-146		44	2	
96906	M5S90726-147		44	4	
96906	MS90726-170		1	9	
96906	MS90726-33		5306-00-225-9088	26	2
				62	9
96906	MS90726-36		5305-00-225-9091	28	22
96906	MS90726-60		5305-00-269-2803	28	18
96906	MS90727-17		5305-00-267-8961	40	36
96906	MS90728-109		5305-00-071-2066	5	1
96906	MS90728-112		5305-00-071-2068	1	6
96906	MS90728-113		5305-00-071-2069	69	45
96906	MS90728-114	5305-00-071-2070	63	2	
96906	MS90728-116	5305-00-071-2072	56	7	
96906	MS90728-13	5305-00-071-2510	71	57	
96906	MS90728-164	5305-00-724-7222	1	7	
96906	MS90728-191	5305-00-947-4354	51	10	
96906	MS90728-30	5306-00-226-4823	3	9	
96906	MS90728-32	5306-00-226-4825	38	19	
96906	MS90728-38	5306-00-226-4831	51	45	
96906	MS90728-41	5306-00-226-4834	39	31	
96906	MS90728-44	5306-00-226-4837	51	56	
			69	48	
96906	MS90728-62	5305-00-068-0511	51	48	
			56	4	

## CROSS-REFERENCE INDEXES

## PART NUMBER INDEX

CAGEC	PART NUMBER	STOCK NUMBER	FIG.	ITEM
96906	MS90728-63	5305-00-688-2111	46	29
96906	MS90728-66	5305-00-782-9489	8	20
96906	MS90728-73		71	37
96906	MS90728-8	5305-00-225-3843	61	4
96906	MS90728-91	5305-00-071-2057	2	11
96906	MS90728-92	5305-00-071-2058	68	4
96906	MS9210-08	5306-00-203-1097	43	17
81349	M3971/1-5	6645-00-089-8842	31	19
73842	NU65	5310-00-222-7235	54	6
73842	NU69	5307-00-989-6078	54	7
75174	P82432-10		51	37
19728	PS1414A		29	14
68505	PS2414A	2920-00-849-3232	29	8
92985	P16367		58	14
78500	P212	4730-00-010-3875	46	4
19728	P90-262		29	4
19728	P90-297		29	12
08484	QS500M725		71	29
12837	RL18		30	5
81336	RSMS13957-1	2805-00-388-6653	6	1
96906	RSMS13957-2	2805-00-388-6654	6	1
81336	RSMS13957-3	2805-00-388-6655	6	1
76255	R10164	5330-00-646-8240	38	16
73842	RS515LN		54	4
78500	SC1018		45	23
71041	SC43	3040-00-045-6028	40	12
71400	SFE14	5920-00-280-4007	31	10
74687	SI2401-1	5975-00-729-8734	30	1
05415	SN2210	5310-00-114-0122	31	15
05415	SN2532	5310-00-837-8519	53	16
01428	SS1002CPA	3040-00-574-8922	40	39
19239	STB6301	5930-00-132-8283	31	16
11083	S1825	5306-00-423-8127	5	4
62983	S20816-4ABZNN12N 10	2530-00-737-0734	56	17
73809	S58	5306-00-839-9048	53	5
78500	TA199FHX34		44	6
75272	TC180		35	6
75272	TC587	5340-00-105-1199	20	9
			35	11
96152	TSX887	2910-00-646-7013	17	2
79410	T11-107	5330-00-784-0333	39	14
79410	T11-110	5330-00-893-7672	37	18
79410	T11-116	3040-00-104-6355	37	8
79410	T11-12	3020-00-875-4773	37	7
79410	T11-144	5330-00-784-5766	41	3
79410	T11-145	5330-00-875-4778	36	22
79410	T11-147	5330-00-919-9753	37	27
79410	T11-191	5330-00-646-8147	41	4
79410	T11-196		36	12
79410	T11-203		39	25

## CROSS-REFERENCE INDEXES

## PART NUMBER INDEX

CAGEC	PART NUMBER	STOCK NUMBER	FIG.	ITEM
79410	T1111-204		39	27
79410	T1111-205C	5340-00-350-8851	39	15
79410	T11-208	5330-00-761-8943	39	28
79410	T11-213B		39	8
79410	11I-215	5360-00-410-3054	39	7
79410	T11-22A		41	23
79410	T11-223	5360-00-520-1518	39	20
79410	T11-23		41	17
79410	T11-230	5305-00-241-6576	39	6
79410	T111-231A		39	12
79410	T11-232A	2520-00-892-8523	39	13
79410	T11-233	4820-00-483-8211	39	19
79410	111-244	2520-00-104-6347	39	21
79410	T11-244A	2520-00-104-6348	39	3
79410	11-247	5360-00-646-8496	39	4
79410	T11-264		41	11
79410	T11-288A	5360-00-646-8453	39	9
79410	T11-5		37	28
79410	T11-62		41	24
79410	T11-64A		41	20
79410	T11-67A	2530-00-848-8482	38	4
79410	T11-70A	2520-00-414-5978	38	15
79410	T11-71	2520-00-848-8484	38	1
79410	T11-8	3020-00-399-4650	37	21
79410	T11-82A		39	16
79410	111-83		39	17
79410	T11-97	5360-00-990-2357	38	3
79410	T12-1		36	19
79410	T12-10		37	25
79410	T12-146	5330-00-919-9757	37	17
79410	T12-149	3110-01-027-4995	36	17
79410	T12-150	5330-00-919-4891	36	18
79410	T12-35	5315-00-494-9428	37	26
79410	T12-7	2520-00-057-2991	37	16
60038	T149	3110-00-227-4673	48	14
79410	T22-213	4820-00-477-6043	39	10
76700	T8173		23	1
79410	T86-6-1-2		37	10
71000	XF12K56	5310-00-843-0305	16	1
11583	XJ12	2920-00-293-5222	30	6
79410	X1552	5330-00-291-9013	37	15
76110	X24	5340-00-084-4072	23	6
79410	X3251	3110-00-554-2979	37	19
81348	ZZ-I-550/GP3/7.5	2610-00-288-3927	55	2
	O-15/TR150/ONCTR			
81348	ZZ-I-550E/GP2/7	2610-00-262-1948	55	2
	50-10/TR150/OFC			
81348	ZZ-T-381M/GP3/7	2610-00-294-9455	55	1
	50-15/E/TBHR			
99103	OM1216	46730-00-105-6023	67	16
6N299	0907859	4730-00-042-8988	2	15

## CROSS-REFERENCE INDEXES

## PART NUMBER INDEX

CAGEC	PART NUMBER	STOCK NUMBER	FIG.	ITEM
94647	091-5460302008C2 05	47	5	
		5310-00-004-3099	56	26
79410	10-01-736-006	2520-00-903-4374	39	1
05415	10Y11786	5360-00-312-1055	51	39
45681	100X73	5305-00-828-6155	65	45
24491	10015	4730-00-042-8988	36	14
76260	10074J		43	8
05415	101709	5365-00-646-8238	37	1
05415	102976	5330-00-629-4662	70	2
45631	103X4	5330-00-755-4955	65	3
22132	1033		69	24
94938	1034	6240-00-295-1184	32	17
05415	103540	2530-00-930-8677	53	10
45681	104-116A	5330-00-623-0000	65	29
			65	38
45681	104X15A		65	7
45681	104X16L	5330-00-248-3845	65	20
22132	105ABC	3930-00-824-5636	69	22
45681	105X8B	5330-00-808-0794	65	9
11671	10566	5315-00-176-0766	64	13
22132	106ABC		69	23
09990	108X8	5365-00-461-5621	65	17
05415	109MAA1		46	13
91929	11TS15-2	5930-00-708-0189	31	4
16764	1102221		28	6
16764	1111921	2923-00-933-3013	30	8
16764	1115045	2920-00-338-4447	30	22
31007	111766H	5310-00-021-9760	4	7
76260	112-4100		43	6
28265	11262A	5330-00-973-8819	7	3
77873	113-4001		43	12
76260	113-4113		43	11
76260	113-4114		43	1
05415	113Y1123X	3930-00-647-0006	69	25
77873	114-4104A	2520-00-992-6824	KITS	
05415	115MANI		69	41
13174	1164	4730-00-778-6277	71	3
45681	12-6FTXS		67	6
70434	12BCAC	4730-00-054-7618	71	43
62983	120787	5340-00-104-9488	59	2
78500	1227E187	5310-00-496-4888	46	25
78500	1229D01278	5365-00-359-0778	49	15
78500	1229E1513	5310-00-411-5241	45	28
78500	1229J842	3120-00-499-9034	46	24
78500	1229K843	2520-00-310-4626	46	26
05415	124MAF1		41	14
			41	15
78500	1246D290	5365-00-427-2282	45	29
78500	1250U125	4730-01-048-7330	46	40
78500	1259T150	5315-00-359-0659	49	14



## CROSS-REFERENCE INDEXES

## PART NUMBER INDEX

CAGEC	PART NUMBER	STOCK NUMBER	FIG.	ITEM
05415	127MAA1	5365-00-530-9018	69	26
05415	127MCD1		36	4
05415	127MCGI		48	2
49234	1273A	2910-00-717-3518	20	1
05415	128MAA1	5310-00-105-6819	41	9
05415	128MAC1		31	5
05415	128MAR1		71	11
05415	129MAR1		36	5
05415	129MBF2		40	26
73842	1295		54	5
05415	13W2918	5340-00-544-4335	68	5
43334	1309LY1A	3110-00-155-6722	45	19
05415	131MAB1	5310-00-308-6351	46	8
05415	131MAC1	3120-00-311-8337	46	11
28265	13114A	5307-00-605-8227	2	5
28265	13148A		17	5
97403	13218E0121-26	4730-01-068-0590	46	3
05415	134MBY4	4720-00-646-7006	12	8
05415	134MBY7	4720-00-646-7003	12	7
05415	134MFL6		71	49
05415	134MHN2		71	9
05415	134MNG1		71	24
05415	134MNG2		58	5
05415	134MNJI	4720-00-855-4928	71	58
05415	134MNJ2	4720-00-836-7358	71	36
05415	134MNL1	4720-00-855-4935	71	35
05415	134MNL2	4720-00-836-7423	71	16
05415	134MNM1	4720-00-836-750B	58	11
05415	134MPF1		71	5
05415	134MSP1	4720-00-350-9163	19	6
05415	134NFX2		71	31
05415	135MCH2		36	3
05415	135MRH1		40	29
05415	135MRJ1		69	2
05415	135MRK4		71	40
05415	135MTR1		71	15
05415	135MVH1	4720-00-927-1966	23	7
05415	136M883	4710-00-113-0620	51	17
05415	136MBB4		51	16
05415	136MEX2	4710-00-987-7561	20	8
24617	138802		56	27
05415	139Y2676		51	40
76260	13944J		43	16
59875	14MN7	5340-00-312-0916	48	8
			56	19
78500	14X111		45	34
05415	141MAA1	5320-00-637-5645	46	16
28265	14264A		26	5
28265	14394A	5306-00-737-5913	9	9
05415	145Y10221		58	7
28265	14512A	5306-00-207-3510	5	3

## CROSS-REFERENCE INDEXES

## PART NUMBER INDEX

CAGEC	PART NUMBER	STOCK NUMBER	FIG.	ITEM
28265	14591A		7	7
28265	14593A	5305-00-182-7047	7	8
79410	147485		39	18
05415	148MCF3		71	19
05415	148MCG2		20	2
28265	14855A	5306-00-285-9166	13	7
28265	14972A		10	3
52788	149736		57	18
81996	15-8864-30	6145-00-845-1861	30	2
05415	15Y11786	5360-00-311-4905	22	7
64294	151-21761-1		66	7
64294	151-21762		66	6
64294	151-21763		66	8
64294	151-23575-1	5360-00-646-9405	66	3
64294	151-25850		66	2
64294	151-26123	5365-00-807-3605	66	4
64294	151-26921		66	5
62983	154004	5330-00-562-1071	59	33
62983	154012	5330-00-551-0471	59	13
02249	1545	2940-00-977-0902	72	1
02249	1546	4820-00-233-7910	72	2
02249	1547	5360-00-920-9644	72	6
02249	1548		72	7
02249	1549	5305-00-456-7198	72	5
02249	1550	5310-00-126-5236	72	3
59257	16-16SAPC18		71	1
60380	16AS2116	5315-00-437-4098	64	12
78500	16X164		46	36
05415	16Y11300B		36	24
05415	16Y4520		71	26
89345	16498R11		51	44
62983	1651	3110-00-949-1433	59	35
45681	1651-552435	5360-00-646-9675	65	19
45681	1652-552479	5330-00-623-0871	65	42
45681	1652-552537	3930-00-623-0872	65	43
45681	1652-552939	5365-00-560-5839	65	25
			65	34
45681	1652-552944	5360-00-646-9636	65	27
			65	36
45681	1652-562392	4820-00-016-2334	65	11
45681	1652-562809		65	44
45681	1652-572031		65	39
45681	1652-572033		65	26
			65	35
45681	1652-582007	5360-00-016-2436	65	10
45681	1652-612227	4820-00-350-9128	65	15
45681	1652-635373		65	40
28265	16568	2805-00-589-8099	5	7
45681	1661-582515	4820-00-016-2333	65	12
08752	1661-592096	4313-00-136-4651	65	6
45681	1661-592097	5340-00-350-8851	65	14

## CROSS-REFERENCE INDEXES

## PART NUMBER INDEX

CAGEC	PART NUMBER	STOCK NUMBER	FIG.	ITEM
45681	1661-592098	46820-00-832-9888	65	16
08752	1661-592099	5360-00-646-9863	65	13
45681	1661-592525	5330-00-821-3871	65	8
45681	17X36	5310-00-135-7292	65	4
62983	170255	5330-00-876-4646	59	9
28265	1707A		5	6
78500	1718D108	5340-00-217-9599	50	6
05415	172MCW1	5365-00-572-4309	46	21
05415	172MLN1		37	5
05415	172MLS1		37	11
05415	172MLX1	5365-00-893-7115	38	17
05415	172MNF1		37	2
62983	175920	5305-00-956-4884	59	30
78500	1779W49	5315-00-217-9576	50	3
52788	179290	3110-00-159-1359	57	43
52788	179291	3110-00-191-0490	57	31
			57	39
24617	179616		42	4
05415	18Y3500	2530-00-646-9053	48	19
24617	180129	5305-00-018-0129	7	10
78500	1807A1	5340-00-217-9575	50	9
05415	182MAN10	3930-00-992-6844	70	7
05415	182MBX3	5330-00-893-7262	68	14
05415	182MFC18		68	12
05415	182MJE1	5330-00-647-0011	70	5
78500	1827T228	5310-00-682-5765	46	31
78500	18298678	5310-00-824-0984	45	35
78500	1829P770	5365-00-824-0991	45	6
78500	18540134	5365-00-598-1263	49	12
16764	1855720		30	11
16764	1867722	2920-00-190-0419	30	9
52788	187375		57	34
78500	1874H86	3040-00-718-7766	45	20
04741	1880641	4730-00-278-5758	28	17
77873	18860J	5306-00-843-4703	43	9
78500	1898C679	4730-00-025-1331	51	21
78500	1898D680	4730-00-025-1332	51	21
78500	1898E681	4730-00-247-3222	51	25
78500	1898F682	5340-00-069-3539	51	25
78500	1898J530		51	30
78500	1898Q693	5330-OC-443-4734	45	18
05415	19Y9008		53	17
82271	190D6-17	4820-30-848-1925	69	50
16764	1900272	5910-00-256-9730	30	12
16764	1903862		28	16
16764	1913635	5975-00-951-8272	30	23
24617	1914578	5310-00-245-0107	28	12
16764	1914755	5306-00-374-4456	28	7
24617	192470	4730-00-196-1468	69	51
16764	1946405	5977-00-730-7586	28	13
16764	1951512	2920-00-977-8403	28	9

## CROSS-REFERENCE INDEXES

## PART NUMBER INDEX

CAGEC	PART NUMBER	STOCK NUMBER	FIG.	ITEM
16764	1964299		45	21
45681	2-116-47-741	5330-00-820-2684	65	41
43999	2W1-24-24-92		8	19
43999	2W1-25-28-93	5310-00-639-0779	59	31
05415	2W12205		47	1
05415	2Y12351L		69	37
05415	2Y12351R		69	37
28265	200275A		15	6
28265	200662A		15	8
28265	201016AS	5306-00-594-9250	3	4
28265	201433A		30	16
28265	201898A		29	15
28265	201923A		15	9
05415	202MAA1	3020-00-311-8691	46	10
05415	202MAB1	3020-00-847-9911	46	9
05415	202MAC1		46	15
28265	202095A		14	2
28265	2022118	5330-00-651-2742	5	11
28265	202880A		15	7
28265	202884A		26	3
28265	203167A		6	11
28265	203328A		9	5
23265	203830A		30	17
28265	204811A	5365-00-895-3608	28	2
28265	205304A		25	8
28265	205514A		6	12
62983	205584	2590-00-991-3608	59	4
62983	205585		59	7
28265	206145A		13	9
28265	206422A		21	7
28265	206425A	2540-00-044-0617	1	1
28265	206428A		15	4
28265	206898A	5315-00-182-5833	1	2
28265	2075A		3	8
11671	20820	4320-00-401-9300	64	9
11671	20821	5365-00-401-9318	64	7
05415	209MCX1	3110-00-183-7232	46	20
79150	2106	5330-00-599-4517	30	7
11671	21161		64	14
62983	214268		59	5
62983	214269	2530-00-991-3609	59	3
62983	215680	5330-00-790-8691	59	10
25184	216	5330-00-641-0231	64	6
62983	217443	5360-00-646-9137	59	16
62983	219232	2530-00-034-4189	59	25
62983	219233	5360-00-034-4190	59	28
62983	219235		59	19
62933	219236	5310-00-723-9523	59	14
62983	219237		59	29
62983	219241		59	24
62983	219242	5365-00-723-5437	59	15

## CROSS-REFERENCE INDEXES

## PART NUMBER INDEX

CAGEC	PART NUMBER	STOCK NUMBER	FIG.	ITEM
62993	219245	4820-00-953-2425	59	34
62983	219246	3040-00-986-7598	59	12
62983	219247		59	32
62983	219258	2030-00-953-2437	59	27
28265	220543B	3120-00-555-6112	4	3
28265	2205448	3123-00-374-9730	4	2
28265	2205458		4	4
28265	220548AS	3120-00-621-4093	4	1
78500	2208P198	5330-00-646-9024	46	28
78500	2208Y389	5330-00-383-9803	46	34
28265	220812A	5340-00-391-3320	8	6
28265	2208138	2805-00-326-4904	8	3
28265	220816A	2805-00-391-3286	3	4
28265	220817AS	2805-00-531-7184	8	9
28265	2208358		2	7
28265	220836B		2	10
28265	2208378		2	13
28265	220871AS		2	1
29265	220890C		6	9
28265	220891C		6	10
28265	220893AS	2805-00-217-8730	6	8
71843	2209-5H		51	4
28265	22104A		4	10
28265	22119A	5330-00-145-1355	10	1
62983	221588		59	23
62983	221589	5340-00-805-6261	59	20
62983	224567	5306-00-953-5243	59	22
28265	22564A	5330-00-360-8491	13	7
62933	225680		59	6
62933	225847		59	8
80045	23MS35338-10	5310-00-594-5272	47	4
80045	23MS35338-50	5310-00-820-6653	1	8
			45	22
86579	232	5330-00-872-6540	64	4
05415	24Y343	2530-00-311-8238	53	1
28265	246A	4730-00-266-0538	11	1
05415	25Y343	5330-00-328-4521	53	2
52788	252993	5315-00-276-5713	57	41
05415	255Y10221		58	12
			71	41
60038	25520	3110-00-100-0544	53	4
28265	25562C		5	5
28265	25576		5	9
52788	256853	5310-00-220-6740	57	17
05415	258W9096	4730-00-086-2435	51	1B
92850	26-3301	2540-00-986-4479	22	3
52788	262250	5360-00-200-5434	57	9
52788	262288	3110-00-227-4838	57	10
52788	262474	5340-00-164-0735	57	11
52788	263549	5999-00-164-0718	57	8
52788	263864	2590-00-358-6661	57	25

## CROSS-REFERENCE INDEXES

## PART NUMBER INDEX

CAGEC	PART NUMBER	STOCK NUMBER	FIG.	ITEM
52788	263866		57	23
52788	263867		57	22
52788	265316	2590-00-164-0729	57	24
52788	265325		57	21
52788	266034	3120-00-737-3552	57	49
52788	266052	5330-00-608-9258	57	32
52788	266674	5330-00-164-3580	57	45
52788	266677	5310-00-384-8807	57	29
52788	266678		57	46
52788	266903		57	47
52788	266907	5310-00-247-0808	57	47
24617	266909	5310-00-098-2201	57	47
52788	267102		57	13
52788	267109		57	44
52788	267387		57	48
52788	267502	2530-00-447-2437	57	36
52788	267689	5365-00-152-8453	57	28
52788	267690		57	30
77977	2678R	6220-00-877-2150	32	16
52788	268298	5340-00-358-6665	57	6
92850	27C772	2540-00-891-6837	51	7
05415	27MKM1S5		66	1
45681	27X374		65	5
05415	27Y8327		49	26
05415	270MAA1		45	3
05415	270MAC1		51	28
05415	270MAV1		19	3
82445	2702	6220-00-846-0053	32	13
05415	271MES1	2520-00-903-4374	36	13
05415	271MKV1		67	1
60038	2720	3110-00-100-0359	53	19
24617	272977		39	29
05415	274MAF2		40	3
78500	2758R18	5360-00-733-9948	50	7
60038	2788	3110-00-100-0743	53	18
78500	2808H762	5330-00-784-0360	45	16
78500	2808P614	5330-00-358-9809	46	2
78500	2808X596	5330-00-358-9808	46	1
78500	2808Y597	5330-00-358-9806	46	6
78500	2808Z598	5330-00-358-9807	46	6
05415	283MEW1	3930-00-054-9220	1	4
78500	2847Z572		49	23
05415	285MEE2		61	2
28265	28552A	5330-00-447-4040	21	8
78500	2858L220	5360-00-917-2748	49	21
78500	2858M91	5360-00-217-9600	50	8
05415	286MBJ1		51	11
05415	288MGA1		67	2
05415	288MGB2		40	27
05415	288MGC4		40	34
05415	288MGL1	3930-00-938-0634	40	8

## CROSS-REFERENCE INDEXES

## PART NUMBER INDEX

CAGEC	PART NUMBER	STOCK NUMBER	FIG.	ITEM
05415	295Y8346X		22	6
05415	298MBY1	5340-00-993-4276	23	3
77060	2982103		34	2
05415	299MNR1	2530-00-927-1206	48	22
05415	299MST1		44	1
05415	299MTM1		69	30
05415	299NOP1		47	2
05415	299NFB1		58	13
05415	299NFVI		34	5
05415	299NWF1		69	16
81348	3-1-545-D	6140-00-434-5885	34	6
79410	3-63A		41	21
98997	3AG5		22	12
62983	3X1285	5305-00-182-7046	59	21
62983	3X211701		59	17
78500	3X214		49	22
78500	3X359	5306-00-936-2204	54	9
05415	3Y9081	4730-00-105-9162	68	16
			69	40
00736	30806	5330-00-542-1186	19	2
05415	3000AN1	2520-00-758-0516	16	4
05415	3001Y18	3930-00-971-6407	KITS	
11671	30636-4		64	3
05415	307MBA1	3040-00-930-0784	48	4
05415	308MDJ2		68	10
11671	30940		64	11
05415	31Y9011		48	18
05415	310MDA1		69	33
28265	3131A		11	5
05415	316MHM1		56	8
05415	316MLD3		56	3
05415	316MLGI		40	30
05415	316MLMI		56	25
05415	316MLX2		19	4
05415	316MMA2		40	4
05415	316MMC2		69	44
05415	316MTW2		36	9
05415	316MVE2		47	6
05415	316MWH2		1	14
05415	321MEV1	3120-00-647-0010	70	4
05415	321MHK1	3120-00-402-0200	68	11
24161	3219C52		42	7
24161	3219C55		42	1
05415	329MBC1	2530-00-848-4429	53	13
05415	331MAS1		61	15
05415	332MBC68		69	11
79470	3325X2		12	4
05415	336MAM7		58	4
			71	23
05415	345MAJ1		60	1
05415	346MMY2		40	13

## CROSS-REFERENCE INDEXES

## PART NUMBER INDEX

CAGEC	PART NUMBER	STOCK NUMBER	FIG.	ITEM
05415	346MRM2	3930-00-237-5741	61	13
05415	346MRM3		61	13
28265	346060AS		8	12
28265	346061A		8	13
28265	346062A		8	14
28265	346169C	3020-00-849-2983	26	4
28265	346170DS	4320-00-646-7043	26	1
28265	3461808	5330-00-607-0427	13	5
28265	346196CS	2805-00-586-9203	10	2
28265	3462808	3020-00-974-7386	4	6
28265	346380D		13	10
28265	346406CS		9	4
28265	346407A		9	6
28265	346645AS		11	2
28265	346663CS	3930-00-904-2149	15	2
28265	346664AS	3020-00-422-9449	15	3
28265	3467818	4730-00-057-8423	25	3
28265	3468018		1	3
28265	346811A	5330-00-646-7070	29	16
28265	346870C		28	27
28265	3468718	3020-00-824-5634	28	23
28265	346873B		28	21
28265	346980AS	5330-00-589-8105	KITS	
28265	346983AS	5330-00-646-6950	KITS	
05415	350MHN1		68	15
57733	353K	6685-00-514-4099	33	7
76260	3567J		43	7
05415	359Y8425		71	25
05415	36R3495L		48	16
05415	36R3495R	2530-00-936-2205	48	24
60038	362A	3110-00-1030-0295	45	26
			45	26
98738	362X	6685-00-961-6301	33	1
28265	3673A		7	4
60038	368A	3110-00-100-0220	46	39
45681	37X5	5310-00-622-2525	65	2
05415	374MAN1	3930-00-063-8587	62	2
05415	376MPK1	5330-00-893-7414	39	30
05415	376MPS1	5330-00-893-7673	39	26
05415	376MRP1	5330-00-520-1535	71	13
64493	3801-547	2520-00-105-2386	46	5
78500	3802T774	2520-00-784-0359	45	17
78500	3802X830		45	1
05415	381MB01		68	8
78500	3819M351	2530-00-845-2915	54	1
05415	382MCX15		69	42
05415	382MD81		69	39
78500	3826U281		46	18
78500	3892X1454	3020-00-824-0936	45	15
57733	3918	6680-00-761-8969	33	5
05415	391MBJ1		61	3



## CROSS-REFERENCE INDEXES

## PART NUMBER INDEX

CAGEC	PART NUMBER	STOCK NUMBER	FIG.	ITEM
60038	3920	3110-00-100-0380	45	12
79470	3950X2	4730-01-234-6290	12	5
05415	396MHC1		45	25
05415	397MAS1		53	6
60038	3984	3110-00-100-3095	45	14
70434	4BCAXC		71	32
78500	4X1275		46	22
78500	4X265		45	11
78500	4X651		45	13
05415	4Y10221		35	1
05415	4Y12398		71	50
05415	4Y8519L		61	6
79470	400X3	4730-00-277-8269	51	22
28265	40038AS	2805-00-033-6091	71	18
28265	40142A		9	2
28265	40713A	5330-00-358-2690	9	3
05415	41MAH1	2520-00-499-9021	46	19
28265	42033A	5330-00-338-4565	14	4
00779	42281-1		32	9
			35	13
00779	42565-1	5940-00-177-6760	32	12
			35	12
			36	27
24617	427944		55	3
05415	429MAF1	2640-00-063-8590	40	23
05415	430MAV1	3040-00-936-2202	26	7
28265	4303A	5307-00-366-0459	23	8
05415	441MFS1	2990-00-936-2200	2	4
05415	441MGP1		32	5
24446	4413	6240-00-617-0248	68	13
05415	442MEF1		31	17
05415	444MAC2		36	21
24617	444702		62	10
05415	450MAB1	2540-00-236-6258	62	8
05415	450MAC1	3930-00-239-5323	45	10
60038	45220	3110-00-143-7587	45	8
60038	45291	3110-00-620-3251	28	10
16764	453355		61	11
05415	457MBW2		3	6
28265	4590A		8	16
28265	46007B	5340-00-358-2323	8	15
28265	46008A	5330-00-168-5664	14	3
28265	46027A	4730-00-069-3578	2	6
28265	46028A	2805-00-424-4114	8	25
28265	46041A	3120-00-354-2041	8	26
28265	46044A	3120-00-354-2042	5	12
28265	46065B	5330-00-328-5470	69	7
05415	462MFK1		49	29
05415	462MHJ1		38	5
79410	4622C		30	18
28265	46335A		4	11
28265	4642A			

## CROSS-REFERENCE INDEXES

## PART NUMBER INDEX

CAGEC	PART NUMBER	STOCK NUMBER	FIG.	ITEM
28265	46495A		5	13
28265	46665A	5330-00-530-2581	25	7
28265	467988	5330-00-493-6622	14	5
05415	468MAA1	2520-00-359-0036	46	14
28265	47041D		7	1
28265	470588	3020-00-488-8330	8	24
28265	47059A		8	23
28265	47069A	3120-00-646-6986	8	10
79410	4717C	5315-00-103-5463	37	29
28265	4746A	4730-00-010-3875	13	4
28265	47720D		14	6
28265	47839B	3020-00-646-6970	8	22
79470	48X4	4730-00-900-3296	12	6
00779	480053-3	5970-30-494-8284	32	10
00779	480054-3	5970-00-494-8285	32	11
79410	4804J	5330-00-646-8871	41	19
79410	4804K	5330-00-646-8880	41	18
28265	48043B	5330-00-228-6971	7	2
79410	48060	5330-00-287-0580	38	11
79410	4806E	5330-00-287-0581	38	10
79410	4806Q	5330-00-930-7888	38	7
28265	48094AS	2805-00-670-3825	4	9
28265	48143BS	6680-00-232-6786	9	1
28265	48163BS	2990-00-228-6970	13	3
28265	48181A	5330-00-687-8519	26	6
28265	48209D	2805-00-391-3295	3	1
28265	482258	5330-00-168-5663	3	10
79410	4823A	5365-00-927-0900	38	6
28265	48261CS	2930-00-962-6389	27	1
79410	4840E	3110-00-491-7634	39	14
79410	4840S	3110-00-902-3777	38	9
28265	48470E	2805-00-824-0946	5	10
79410	4868A	5330-00-876-9563	39	5
28265	488918		15	5
28265	49225BS		8	17
05415	494MBA1		45	2
05415	494MPH1		37	4
79410	5ATT11-60		41	22
11083	5H0445	2520-00-573-9838	KITS	
78500	5X586	5330-00-786-4265	45	5
05415	5Y10270	5325-00-182-3952	56	2
05415	502MAS4		48	23
05415	52MEL2		69	31
28265	522183		28	28
28265	52260A		30	15
76260	5298J2		43	2
28265	54301A		30	25
73842	5515LWD	2530-00-929-5670	54	2
08752	552920	4820-00-001-7788	65	23
			65	32
09990	552923	4820-00-623-0873	65	21

## CROSS-REFERENCE INDEXES

## PART NUMBER INDEX

CAGEC	PART NUMBER	STOCK NUMBER	FIG.	ITEM
08752	552945	5365-00-031-2637	65	28
			65	37
77873	5565J	3930-00-824-5639	43	10
11671	56-1721	3930-00-065-1754	64	5
45681	56X146	5365-00-623-0866	65	24
			65	33
52788	5661082		57	35
52788	566144		57	33
52788	5662677		57	19
52788	5662678		57	20
52788	5662679	2540-00-358-6486	KITS	
52788	5663097	2530-00-359-1557	56	1
52788	5663142		57	12
52788	5663146		57	40
52788	5663149	2590-00-350-9343	57	42
52788	5663627		57	38
24612	5670325		57	14
52788	5690892		57	15
11671	57-087-150-10L	5330-00-917-4681	64	15
09990	572024		65	22
19207	572026		65	31
08752	572029	4820-00-996-1132	65	30
76260	5731J		43	4
			43	14
79410	6AT11-60	2520-00-927-0208	41	12
70434	68CAXC		58	9
05415	6Y11387	5305-00-054-5167	31	8
28265	60A		11	4
09990	602497	4820-00-623-0874	65	18
72902	611-10		68	9
92867	6110C42-648	2530-00-8462-5392	49	1
28265	620A		14	9
12603	626189	2610-00-269-7524	55	1
28265	62950A	5330-00-424-4129	15	1
70040	6421345	4820-00-430-9851	11	3
05415	65MBA1		41	10
05415	65MEAI	5306-00-854-1259	53	11
05415	67MAR1		69	29
79470	695	4820-00-595-3191	20	7
09704	7-17		62	5
05415	7Y11290-1-2	4730-00-115-0168	36	20
05415	7000DP2		69	20
05415	705H12	4730-00-413-3191	69	49
05415	705JP1		58	1
05415	705MY1		71	54
05415	705R3	4730-00-115-3719	71	30
05415	705W5		67	12
05415	708AB1	2530-00-917-2766	56	15
28265	7095A	4730-00-414-5630	18	1
05415	711EY1		18	4
05415	712AB2	2990-00-903-4351	49	4

## CROSS-REFERENCE INDEXES

## PART NUMBER INDEX

CAGEC	PART NUMBER	STOCK NUMBER	FIG.	ITEM
05415	712G6		22	1
05415	713AF2	2930-00-930-3661	24	1
05415	72MCR1	5310-00-857-3634	70	6
57733	72030	5330-00-286-0290	33	6
05415	724C1	2530-00-930-5896	53	9
24161	7253-0847		67	11
24161	7253-0848		67	11
24161	7253-466	4730-00-903-4846	68	2
24161	7253-477		61	9
24161	7253-483		67	14
			71	47
24161	7253-667	4730-00-964-2502	67	13
05415	73Y8329	5365-00-702-7399	48	17
05415	737A82	4330-00-833-1856	71	14
27783	7383	2640-00-250-2474	55	4
05415	741T2		71	12
05415	742AN1	3930-CO-065-1772	69	19
05415	745R1	2540-00-903-4941	62	13
05415	7645T1	2540-00-903-4307	62	12
52788	758262	2530-00-878-7045	57	26
28265	76023A	5360-00-248-4764	8	5
28265	76109A	5330-00-530-2523	8	18
73842	769	5340-00-359-1077	54	8
05415	77MBA1	5315-00-936-2203	40	22
			67	18
05415	794Y10743		61	5
45681	8AEOGS6	4730-00-291-4052	58	15
			67	7
80201	8008	5330-00-426-6934	39	11
79550	8010	5975-00-917-7562	30	3
79550	802	5999-00-272-2171	30	24
05415	81MFT1	5315-00-104-7716	67	4
05415	81MFV1		60	5
77873	8195J	5310-00-551-3212	43	5
76260	8196J		43	3
			43	13
79550	824	5999-00-272-2175	30	4
89345	83485R1		51	53
70040	846713	2930-00-358-5960	24	2
89345	85211R11		51	49
13445	8626	5930-00-548-5484	33	2
12603	886520	5330-00-805-6322	KITS	
05145	9Y8370		68	6
			69	6
05415	90MEAL	5360-00-687-8521	49	8
05415	90MEB1	5360-00-927-1295	40	37
05415	9010J1		62	1
05415	9022AD01		29	1
05415	9025ET1	2520-00-350-8849	38	8
05415	9025HH1	3930-00-401-8389	69	13
			70	1

## CROSS-REFERENCE INDEXES

## PART NUMBER INDEX

CAGEC	PART NUMBER	STOCK NUMBER	FIG.	ITEM
05415	9025JA1	2590-00-112-0170	67	3
			68	1
05415	9030A18	2530-00-930-9662	48	5
05415	9037C1	2520-00-908-7536	46	12
05415	9038CN1		63	1
11671	90902		64	8
62983	936921		59	1
62983	936938		59	11
80813	95	5355-00-893-5247	40	1
16764	954378	3110-00-151-8140	28	15
05415	96MEF1		69	1
05415	98MAAIO	2530-00-837-1358	48	7
05415	98MFM		63	3
05415	98MFWI	3930-00-848-0209	40	20
05415	98MFX1	5340-00-848-0210	40	2
05415	98MFY1	2530-00-932-9749	56	22
05415	98MGA2	2530-00-903-4348	56	24
05415	98MJY1		22	18

## CROSS-REFERENCE INDEXES

## FIGURE AND ITEM NUMBER INDEX

FIG.	ITEM	STOCK NUMBER	CAGEC	PART NUMBER
BULK	1	4710-00-277-7581	81346	ASTMB280
KITS		2520-00-573-9838	11083	5H0445
KITS		2520-00-992-6824	77873	114-4104A
KITS		2540-00-358-6486	52788	5662679
KITS		3930-00-971-6407	05415	3001Y18
KITS		5330-00-589-8105	28265	346980AS
KITS		5330-00-646-6950	28265	346983AS
KITS		5330-00-805-6322	12603	886520
1	1	2540-00-0-044-0617	28265	206425A
1	2	5315-00-182-5833	28265	206898A
1	3		28265	3468018
1	4	3930-00-054-9220	05415	283MEW1
1	5	5310-00-584-5272	96906	MS35338-48
1	6	5305-00-071-2068	96906	MS90728-112
1	7	5305-00-724-7222	96906	MS90728-164
1	8	5310-00-820-6653	80045	23MS35338-50
1	9	5305-00-725-4138	96906	MS90726-170
1	10	5310-00-951-7209	96906	MS27183-22
1	11	5340-00-329-1495	76005	J4081-12
1	12	5305-00-915-8087	96906	MS18154-113
1	13	5310-00-763-8905	96906	MS51968-20
1	14		05415	316MWH2
2	1		28265	220871AS
2	2	5305-00-269-3206	969C6	MS90725-55
2	3	5310-00-684-3463	96906	MS51092-1
2	4		05415	441MGP1
2	5	5307-00-605-8227	29265	13114A
2	6	2805-00-424-4114	23265	46028A
2	7		28265	220835B
2	8	5305-00-964-0589	96906	MS51095-416
2	9	5310-00-584-5272	96906	MS35338-48
2	10		28265	2208368
2	11	5305-00-071-2057	96906	MS90728-91
2	12	5310-00-209-0965	96906	MS35338-47
2	13		28265	220837B
2	14	4730-00-278-3397	79960	CT91-1
2	15	4730-00-042-8988	6N299	0907859
2	16	5340-00-054-1410	96906	MS35648-13
2	17	4820-00-845-1096	96906	MS35783-2
3	1	2805-00-391-3295	28265	482090
3	Z	4730-00-221-2139	96906	M5S20913-4S
3	3	4730-00-221-2140	96906	MS20913-6S
3	4	5306-00-594-9250	28265	201016AS
3	5	5310-00-768-0318	96906	MS51967-14
3	6		28265	4590A
3	7	5310-00-809-5997	96906	MS27183-17
3	8		28265	2075A
3	9	5306-00-226-4823	96906	MS90728-30
3	10	5330-00-168-5663	2B265	482258
4	1	3120-00-621-4093	28265	220548AS
4	2	3120-00-374-9730	28265	2205443

## CROSS-REFERENCE INDEXES

## FIGURE AND ITEM NUMBER INDEX

FIG.	ITEM	STOCK NUMBER	CAGEC	PART NUMBER
4	3	3120-00-555-6112	28265	2205438
4	4		28265	2205458
4	5	5315-00-021-8211	96906	MS35756-35
4	6	3020-00-974-7386	28265	3462808
4	7	5310-00-021-9760	31007	111766H
4	8	5310-00-584-7889	96906	MS35338-53
4	9	2805-00-670-3825	28265	48094AS
4	10		28265	22104A
4	11		28265	4642A
5	1	5305-00-071-2066	96906	MS90728-109
5	2	5310-00-584-5272	96906	MS35338-48
5	3	5306-00-207-3510	28265	14512A
5	4	5306-00-423-8127	11083	S1825
5	5		28265	25562C
5	6		28265	1707A
5	7	2805-00-589-8099	28265	16568
5	8	5315-00-842-3044	96906	MS24665-283
5	9		28265	25576
5	10	2805-00-824-0946	28265	48470E
5	11	5330-00-651-2742	28265	2022118
5	12	5330-00-328-54670	28265	460658
5	13		28265	46495A
5	14	5310-00-582-5965	96906	MS35338-44
5	15	5305-00-988-1721	96906	MS35206-277
6	1	2805-00-388-6653	81336	RSMS13957-1
6	1	2805-00-388-6654	96906	RSMS13957-2
6	1	2805-00-388-6655	81336	RSMS13957-3
6	2		96906	MS13933-8
6	2		96906	MS13933-9
6	2	2805-00-554-3951	96906	MS39348-7
6	3		14351	F1624232
6	3		96906	M513932-9
6	3	2815-01-218-3383	96906	MS39349-8
6	4		96906	MS13931-11
6	4	2805-00-555-6093	96906	MS13931-10
6	4	2815-01-218-3385	96906	MS13931-12
6	5	2805-00-540-5299	66289	D8213SP40
6	5	2805-00-554-9255	96906	MS13957-1
6	5	2805-00-554-9822	96906	MS13957-2
6	6	2805-00-554-1005	96906	MS13996-2
6	7	5365-00-374-9707	96906	MS13962-1
6	8	2805-00-217-8730	28265	220893AS
6	9		28265	220890C
6	10		29265	220891C
6	11		29265	203167A
6	12		28265	205514A
6	13	3120-00-374-9739	96906	MS13994-1
6	14	3120-00-374-9710	96906	MS13963-1
7	1		28265	47041D
7	2	5330-00-228-6971	28265	480438
7	3	5330-00-973-8819	28265	11262A

## CROSS-REFERENCE INDEXES

## FIGURE AND ITEM NUMBER INDEX

FIG.	ITEM	STOCK NUMBER	CAGEC	PART NUMBER
7	4		28265	3673A
7	5		96906	MS35338-046
7	6	5305-00-115-9526	96906	MS18154-58
7	7		28265	14591A
7	8	5305-00-182-7047	28265	14593A
7	9	5310-00-880-8189	96906	MS51967-11
7	10	5305-00-018-0129	24617	180129
8	1	2805-00-516-9192	96906	MS13999-6
8	2	2805-00-516-7089	96906	MS13999-1
8	3	2805-00-326-4904	28265	2208138
8	4	2805-00-391-3286	28265	220816A
8	5	5360-00-248-4764	23265	76023A
8	6	5340-00-391-3320	28265	220812A
8	7	2805-00-528-6097	96906	MS13997-1
8	8	2805-00-374-9746	96906	MS13998-1
8	9	2805-00-531-7184	28265	220817AS
8	10	3120-00-646-6986	28265	47069A
8	11	5315-00-021-8211	96906	MS35756-35
8	12		28265	346060AS
8	13		28265	346061A
8	14		28265	346062A
8	15	5330-00-168-5664	28265	46008A
8	16	5340-00-358-2323	28265	460078
8	17		28265	4922585S
8	18	5330-00-530-2523	28265	76109A
8	19		43999	2WI-24-24-92
8	20	5305-00-782-9489	96906	MS90728-66
8	21	5315-00-043-1787	96906	MS35756-34
8	22	3020-00-646-6970	28265	478398
8	23		28265	47059A
8	24	3020-00-488-8330	28265	470588
8	25	3120-00-354-2041	28265	46041A
8	26	3120-00-354-2042	28265	46044A
9	1	6680-00-232-6786	23265	481433S
9	2		28265	40142A
9	3	5330-00-358-2690	28265	40713A
9	4		28265	346406CS
9	5		28265	203328A
9	6		28265	346407A
9	7		96906	MS90725-108
9	8	5310-00-584-5272	96906	MS35338-48
9	9	5306-00-737-5913	28265	14394A
10	1	5330-00-145-1355	23265	22119A
10	2	2805-00-586-9203	28265	346196CS
10	3		28265	14972A
10	4	5305-00-115-9526	96906	M518154-58
10	5		96906	MS35338-046
11	1	4730-00-266-0538	28265	246A
11	2		28265	346645AS
11	3	4820-00-430-9851	70040	6421345
11	4		28265	60A



## CROSS-REFERENCE INDEXES

## FIGURE AND ITEM NUMBER INDEX

FIG.	ITEM	STOCK NUMBER	CAGEC	PART NUMBER
11	5		28265	3131A
12	1		96906	MS35343
12	2	2940-00-141-9025	74069	A108003
12	3		96906	MS35347-1
12	4		79470	3325X2
12	5	4730-01-234-6290	79470	3950X2
12	6	4730-00-900-3296	79470	48X4
12	7	4720-00-646-7003	05415	134MBYT
12	8	4720-00-646-7006	05415	134MBY4
13	1	5305-00-988-1721	96906	MS35206-277
13	2	5310-00-582-5965	96906	MS35338-44
13	3	2990-00-228-6970	23265	48163BS
13	4	4730-00-010-3875	28265	4746A
13	5	5330-00-607-0427	28265	3461808
13	6		96906	MS35338-046
13	7	5306-00-285-9166	28265	14855A
13	8	5305-00-115-9526	96906	MS518154-58
13	9		28265	206145A
13	10		28265	3463800
13	11	5305-00-115-9526	96906	M518154-58
14	1	5310-00-880-7745	96906	MS51968-11
14	2		28265	202095A
14	3	4730-00-069-3578	28265	46027A
14	4	5330-00-338-4565	28265	42033A
14	5	5330-00-493-6622	28265	467938B
14	6		28265	477230
14	7	5310-00-809-4085	96906	MS27183-16
14	8	4730-00-278-3397	79960	CT91-1
14	9		28265	620A
15	1	5330-00-424-4129	28265	62950A
15	2	3930-00-904-2149	28265	346663C5
15	3	3020-00-422-9449	28265	346664AS
15	4		28265	206428A
15	5		28265	488918
15	6		28265	200275A
15	7		28265	202880A
15	8		28265	200662A
15	9		28265	201923A
15	10	5310-00-732-0559	96906	MS51968-8
15	11		96906	MS35338-046
16	1	5310-00-843-0305	71000	XF12K56
16	2	5310-00-407-9566	96906	MS35338-45
16	3	5306-00-225-8497	96906	MS90725-32
16	4	2520-00-758-0516	05415	3000AN1
16	5	2520-00-350-8681	71000	F7W89
16	6	5365-00-846-4595	71000	F7X90
16	7	5305-00-269-3209	96906	MS90725-58
16	8		96906	MS35338-046
17	1	5330-00-291-8972	00000	A167511
17	2	2910-00-646-7013	96152	TSX887
17	3	5310-00-725-7382	96906	MS35690-624

## CROSS-REFERENCE INDEXES

## FIGURE AND ITEM NUMBER INDEX

FIG.	ITEM	STOCK NUMBER	CAGEC	PART NUMBER
17	4		96906	MS35338-046
17	5		28265	13148A
18	1	4730-00-414-5630	28265	7095A
18	2	4730-00-011-6452	96906	MS39166-3
18	3	4710-00-277-5525	13829	A300578
18	4		05415	711EY1
18	5	5306-00-225-8498	96906	MS90725-33
18	6	5310-00-407-9566	96906	MS35338-45
18	7	5330-00-360-8491	28265	22564A
19	1	4310-00-850-8984	00736	FV253S
19	2	5330-00-542-1186	00736	30806
19	3		05415	270MAV1
19	4		05415	316MLX2
19	5	4730-00-909-8627	96906	MS35842-13
19	6	4720-00-350-9163	05415	134MSP1
19	7	5306-00-225-8499	96906	MS90725-34
19	8	5310-00-407-9566	96906	MS35338-45
19	9	5310-00-880-7744	96906	MS51967-5
20	1	2910-00-717-3518	49234	1273A
20	2		05415	148MCG2
20	3	5310-00-880-7744	96906	MS51967-5
20	4	5310-00-407-9566	96906	MS35338-45
20	5	5310-00-087-7493	96906	MS27183-13
20	6	5306-00-225-8499	96906	MS90725-34
20	7	4820-00-595-3191	79470	695
20	8	4710-00-987-7561	05415	136MCX2
20	9	5340-00-105-1199	75272	TC587
21	1	5310-00-768-0319	96906	MS51968-2
21	2	5310-00-582-5965	96906	MS35338-44
21	3	5310-00-261-7340	96906	MS35338-8
21	4	5305-00-115-9526	96906	MS18154-58
21	5	2990-00-888-2868	74465	D110-55
21	6	3040-00-371-5584	23040	GAA9752
21	7		28265	2C6422A
21	8	5330-00-447-4040	28265	28552A
21	9	2990-00-687-8513	74465	G0505-100
22	1		05415	712G6
22	2	5310-00-732-0559	96906	MS51968-8
22	3	2540-00-986-4479	92850	26-3301
22	4	5315-00-209-7273	96906	MS24665-625
22	5	5305-00-269-3219	96906	MS90725-69
22	6		05415	295Y8346X
22	7	5360-00-311-4905	05415	15Y11786
22	8	5315-00-839-2326	96906	MS24665-281
22	9	5340-00-865-9496	96906	MS35812-2
22	10	5315-00-845-4232	96906	MS35810-32
22	11	5310-00-768-0319	96906	MS51968-2
22	12		98997	3AG5
22	13	5315-00-842-3044	96906	MS24665-283
22	14	5310-00-809-4061	96906	MS27183-15
22	15	5305-00-724-7203	96936	MS51963-112

## CROSS-REFERENCE INDEXES

## FIGURE AND ITEM NUMBER INDEX

FIG.	ITEM	STOCK NUMBER	CAGEC	PART NUMBER
22	16	5310-00-732-0558	96906	MS51967-8
22	17		96906	MS35910-33
22	18		05415	98MJY1
23	1		76790	T8173
23	2	5305-00-071-2509	80204	B1821BH025C150N
23	3	5340-00-993-4276	05415	298MBY1
23	4	5310-00-761-6882	96906	MS51967-2
23	5	5310-00-582-5965	95906	MS35338-44
23	6	5340-00-084-4072	76110	X24
23	7	4720-00-927-1966	05415	135MVH1
23	8	2990-00-936-2200	05415	441MFS1
24	1	2930-00-930-3661	05415	713AF2
24	2	2930-00-358-5960	70040	846713
24	3	4820-00-845-1096	96906	MS35783-2
24	4	5306-00-225-8499	96906	MS90725-34
24	5	5310-00-407-9566	96906	MS35338-45
24	6	5310-00-081-4219	96906	MS27183-12
25	1	5305-00-115-9526	96906	MS18154-58
25	2		96906	MS35338-046
25	3	4730-00-057-8423	28265	3467818
25	4	4730-00-189-3021	96906	MS20922-88B
25	5	4730-00-012-0141	96906	MS39166-7
25	6		81346	ASTMB280-1
25	7	5330-00-530-2581	28265	46665A
25	8		28265	205304A
26	1	4320-00-646-7043	28265	3461700S
26	2	5306-00-225-9088	96906	MS90726-33
26	3		28265	202884A
26	4	3020-00-849-2983	28265	346169C
26	5		28265	14264A
26	6	5330-00-687-8519	28265	48181A
26	7	5307-00-366-0459	28265	4303A
26	8		96906	MS35338-046
26	9	5310-00-732-0559	96906	MS51968-8
27	1	2930-00-962-6389	28265	48261CS
27	2	3030-00-215-4533	96906	MS51066-47
29	1	5340-00-865-9496	96906	MS35812-2
28	2	5365-00-895-3608	28265	204811A
28	3	5310-00-061-1258	96906	M545904-76
28	4	5306-00-225-8498	96906	MS90725-33
28	5	5310-00-031-4219	96906	M527183-12
28	6		16764	1102221
28	7	5306-00-374-4456	16764	1914755
28	8	5310-00-959-4679	96906	MS35340-45
28	9	2920-00-977-8403	16764	1951512
28	10		16764	453355
29	11	5305-00-984-4983	96906	MS35206-226
23	12	5310-00-245-0107	24617	1914578
28	13	5977-00-730-7586	16764	1946405
28	14	5315-00-616-5526	96906	MS35756-8
28	15	3110-00-151-8140	16764	954378

## CROSS-REFERENCE INDEXES

## FIGURE AND ITEM NUMBER INDEX

FIG.	ITEM	STOCK NUMBER	CAGEC	PART NUMBER
28	16		16764	1903862
28	17	4730-00-278-5758	04741	1880641
28	18	5305-00-269-2803	96906	MS90726-60
28	19	5310-00-880-7746	96906	MS51968-5
28	20	5310-00-889-2527	96906	MS45904-72
28	21		28265	346873B
28	22	5305-00-225-9091	96906	MS90726-36
28	23	3020-00-824-5634	28265	3468718
28	24	5305-00-044-4153	96906	MS90725-109
28	25	5310-00-935-8984	96906	MS45904-84
28	26	5310-00-732-0559	96906	MS51968-8
28	27		28265	346870C
28	28		28265	52218B
29	1		05415	9022AD01
29	2		19728	MG20B
29	3		19728	MDT1002A
29	4		19728	P90-262
29	5	5977-00-646-7077	19728	MDL2012DS
29	6		19728	MDL50A
29	7		19728	MDL1063S
29	8	2920-00-849-3232	68505	PS2414A
29	9		19728	MEJ1380A
29	10		19728	MCL129A
29	11	5365-00-679-9806	68505	MCL127
29	12		19728	P90-297
29	13		19728	MEJ66
29	14		19728	PS1414A
29	15		28265	201898A
29	16	5330-00-646-7070	28265	346811A
29	17		96906	MS35338-046
29	18	5310-00-725-7382	96906	MS35690-624
30	1	5975-00-729-8734	74687	SI2401-1
30	2	6145-00-845-1861	81996	15-8864-30
30	3	5975-00-917-7562	79550	801D
30	4	5999-00-272-2175	79550	824
30	5		12837	RL18
30	6	2920-00-293-5222	11583	XJ12
30	7	5330-00-599-4517	79150	2106
30	8	2920-00-933-3013	16764	1111921
30	9	2920-00-190-0419	16764	1867722
30	10	2920-01-247-6371	78174	DR158
30	11		16764	1855720
33	12	5910-00-256-9733	16764	1900272
30	13	5305-00-068-0501	96906	MS90725-5
30	14	5310-00-550-1130	96906	MS35333-40
30	15		23265	52260A
30	16		28265	201433A
30	17		28265	203830A
30	18		28265	46335A
30	19		96906	MS51923-207
30	20	5305-00-269-3207	96906	MS90725-56

## CROSS-REFERENCE INDEXES

## FIGURE AND ITEM NUMBER INDEX

FIG.	ITEM	STOCK NUMBER	CAGEC	PART NUMBER
30	21		96906	MS35338-046
30	22	2920-00-038-4447	16764	1115045
30	23	5975-00-951-8272	16764	1913635
30	24	5999-00-272-2171	79550	802
30	25		28265	54301A
31	1		57733	G421225
31	2	6620-00-761-8948	57733	G444575
31	3		57733	G442580
31	4	5930-00-708-0189	91929	11TS15-2
31	5		05415	128MAC1
31	6		05415	A396MAH5
31	7	5310-00-407-9566	96906	MS35338-45
31	8	5305-00-054-5167	05415	6Y11387
31	9	5305-00-225-3839	96906	MS90725-8
31	10	5920-00-280-4007	71400	SFE14
31	10	5920-00-284-6787	81349	F02A250V5A
31	11	5920-00-932-9038	71400	HJM-W
31	12	5910-00-050-2023	80063	CA443
31	13	5310-00-582-5965	96906	MS35338-44
31	14	5310-00-761-6882	96906	MS51967-2
31	15	5310-00-114-0122	05415	SN2210
31	16	5930-00-132-8283	19239	STB6301
31	17		05415	444MAC2
31	18	5305-00-828-9821	96906	MS24629-13
31	19	6645-00-089-8842	81349	M3971/1-5
31	20	6625-00-761-8949	57733	G440338
31	21		57733	G441230
32	1	5310-00-407-9566	96906	MS35338-45
32	2	5310-00-407-9566	96906	MS35338-45
32	3	5306-00-225-8497	96906	MS90725-32
32	4	6220-00-756-5764	78977	MODEL AG
32	5	6240-00-617-0248	24446	4413
32	6		78553	C4983A4-98
32	7	5310-00-045-3296	96906	M535338-43
32	8	5305-00-068-0523	96906	MS24621-42
32	9		00779	42281-1
32	10	5970-00-494-8284	00779	480053-3
32	11	5970-00-494-8285	00779	480054-3
32	12	5940-00-177-6760	00779	42565-1
32	13	6220-00-846-0053	82445	2702
32	14	5310-00-732-0560	96906	MS51968-14
32	15	5310-00-584-5272	96906	MS35338-48
32	16	6220-00-877-2150	77977	2678R
32	17	6240-00-295-1184	94988	1034
33	1	6685-00-961-6301	98738	362X
33	2	5930-00-548-5484	13445	8626
33	3	5305-00-989-7435	96906	MS35207-264
33	4	5310-00-045-3296	96906	MS35338-43
33	5	6680-00-761-8969	57733	3918
33	6	5330-00-286-0290	57733	72030
33	7	6685-00-514-4099	57733	353K

## CROSS-REFERENCE INDEXES

## FIGURE AND ITEM NUMBER INDEX

FIG.	ITEM	STOCK NUMBER	CAGEC	PART NUMBER
33	3	5930-00-681-3578	74400	MI1421
34	1		81348	JL231/TYPE2/CLAS SB/STYLE3/12
34	2		77060	2982103
34	3	5310-00-761-6882	96906	MS51967-2
34	4	5305-00-071-2241	96906	MS90725-10
34	5		05415	299NFV1
34	6	6140-00-434-5885	81348	3-1-545-D
35	1		05415	4Y10221
35	2	5310-00-934-9751	96906	MS35650-302
35	3	5310-00-802-4701	96906	MS15795-813
35	4	5305-00-989-7434	96906	MS35207-263
35	5		78553	C4983A10-98
35	6		75272	TC180
35	7		78553	C4983A8-27
35	8		78553	C4983A6-98
35	9		05415	A9018CY1
35	10		78553	C4983A5-98
35	11	5340-00-105-1199	75272	TC587
35	12	5940-00-177-6760	00779	42565-1
35	13		00779	42281-1
35	14		77060	EG8-10-1-2
36	1	5305-00-269-3217	96906	MS90725-67
36	2		96906	MS35338-046
36	3		C5415	135MCHZ
36	4		05415	127MC01
36	5		05415	129MAR1
36	6	5305-00-115-9526	96906	MS18154-58
36	7	5310-00-627-6128	96906	MS35335-35
36	8	5310-00-732-0558	96906	MS51967-8
36	9		05415	316MTW2
36	10	2520-00-737-0699	05415	A9020R1
36	11	6680-00-844-4575	79410	ATII-195
36	12		79410	TI-196
36	13	2520-00-903-4374	05415	271MES1
36	14	4730-00-042-8988	24491	10015
36	15	5306-00-225-8498	96906	M590725-33
36	16	5310-00-407-9566	96906	MS35338-45
36	17	3110-01-027-4995	79410	T12-149
36	18	5330-00-919-4891	79410	T12-150
36	19		79410	T12-1
36	20	4730-00-115-0168	05415	7YI1290-1-2
36	21		24617	444702
36	22	5330-00-875-4778	79410	T11-145
36	23		79410	AT12EI-12
36	24		05415	16Y113008
36	25		79410	B207A
36	26	5305-00-543-2419	96906	MS35291-061
36	27		24617	427944
36	28		96906	MS35338-046
37	1	5365-00-646-8238	05415	101709

## CROSS-REFERENCE INDEXES

## FIGURE AND ITEM NUMBER INDEX

FIG.	ITEM	STOCK NUMBER	CAGEC	PART NUMBER
37	2		05415	172MNF1
37	3	3110-00-902-3772	96906	MS17131-32
37	4		05415	494MPH1
37	5		05415	172MLN1
37	6	3110-00-293-9607	23926	070831
37	7	3020-00-875-4773	79410	T11-12
37	8	3040-00-104-6355	79410	T11-116
37	9		23040	C3AZ7025B
37	10		79410	T86-6-1-2
37	11		05415	172MLS1
37	12	5306-00-225-8499	96906	MS90725-34
37	13	5310-00-407-9566	96906	MS35338-45
37	14	5306-00-225-8498	96906	MS90725-33
37	15	5330-00-291-9013	79410	X1552
37	16	2520-00-057-2991	79410	T12-7
37	17	5330-00-919-9757	79410	T12-146
37	19	5330-00-893-7672	79410	T11-110
37	19	3110-00-554-2979	79410	X3251
37	20	3040-00-848-3291	79410	AT12E8
37	21	3020-00-399-4650	79410	T11-8
37	22	5340-00-054-1404	96906	M5S35648-10
37	23	5306-01-075-8519	96906	MS90725-36
37	24	3110-00-227-4431	60380	B2012-OH
37	25		79410	T12-10
37	26	5315-00-494-9428	79410	T12-35
37	27	5330-00-919-9753	79410	T11-147
37	28		79410	T11-5
37	29	5315-00-103-5463	79410	4717C
38	1	2520-00-848-8484	79410	T11-71
38	2	2520-00-875-4777	79410	AT11-84
38	3	5360-00-990-2357	79410	T11-97
38	4	2530-00-848-8482	79410	T11-67A
38	5		79410	4622C
38	6	5365-00-927-0900	79410	4823A
38	7	5330-00-930-7888	79410	4806Q
38	8	2520-00-350-8849	05415	9025ET1
38	9	3110-00-902-3777	79410	4840S
38	10	5330-00-287-0581	79410	4806E
38	11	5330-00-287-0580	79410	4806D
38	12	2520-00-875-4774	79410	AT11-85
38	13	3040-00-483-8305	79410	AT11-16
38	14	3110-00-491-7634	79410	4840E
38	15	2520-00-414-5978	79410	T11-70A
38	16	5330-00-646-8240	76255	R10164
38	17	5365-00-893-7115	05415	172MLX1
38	18	5310-00-407-9566	96906	MS35338-45
38	19	5306-00-226-4825	96906	MS90728-32
39	1	2520-00-903-4374	79410	10-01-736-006
39	2		79410	AT11-200A
39	3	2520-00-104-6348	79410	T11-244A
39	4	5360-00-646-8496	79410	T11-247

## CROSS-REFERENCE INDEXES

## FIGURE AND ITEM NUMBER INDEX

FIG.	ITEM	STOCK NUMBER	CAGEC	PART NUMBER
39	5	5330-00-876-9563	79410	4868A
39	6	5305-00-241-6576	79410	T11-230
39	7	5360-00-410-3054	79410	111-215
39	8		79410	T11-213B
39	9	5360-00-646-8453	79410	111-288A
39	10	4820-00-477-6043	79410	T22-213
39	11	5330-00-426-6934	80201	8008
39	12		79410	T11-231A
39	13	2520-00-892-8523	79410	T11-232A
39	14	5330-00-784-0333	79410	T11-107
39	15	5340-00-350-8851	79410	T111-205C
39	16		79410	T11-82A
39	17		79410	T111-83
39	18		79410	147485
39	19	4820-00-483-8211	79410	T11-233
39	20	5360-00-520-1518	79410	111-223
39	21	2520-00-104-6347	79410	111-244
39	22	5306-01-075-8519	96906	MS90725-36
39	23	5310-00-407-9566	96906	MS35338-45
39	24	5306-00-225-8498	96906	MS90725-33
39	25		79410	T 11-203
39	26	5330-00-893-7673	05415	376MPS1
39	27		79410	111-204
39	28	5330-00-761-8943	79410	T11-208
39	29		24617	272977
39	30	5330-00-893-7414	05415	376MPK1
39	31	5306-00-226-4834	96906	MS90728-41
39	32	5310-00-407-9566	96906	MS35338-45
39	33	5306-01-075-8519	96906	MS90725-36
40	1	5355-00-893-5247	80813	95
40	2	5340-00-848-0210	05415	98MFX1
40	3		05415	274MAF2
40	4		05415	316MMA2
40	5		71129	GSF439A0750
40	6	5305-00-717-3999	96906	MS90725-103
40	7	3040-00-931-4542	78643	B25-15
40	8	3930-00-938-0634	05415	288MGL1
40	9	5310-00-809-4061	96906	MS27183-15
40	10	5305-00-269-3214	96906	MS90725-64
40	11	5310-00-407-9566	96906	MS35338-45
40	12	3040-00-045-6028	71041	SC43
40	13		05415	346MMY2
40	14		71129	GSF439A0750
40	15	5310-00-880-7746	96906	MS51968-5
40	16		96906	MS35338-046
40	17	5310-00-732-0558	96906	MS51967-8
40	18	5310-00-582-5965	96906	MS35338-44
40	19	5310-00-660-2649	96906	MS35690-424
40	20	3930-00-848-0209	05415	98MFWI
40	21	5315-00-839-2326	96906	MS24665-281
40	22	5315-00-936-2203	05415	77MBAI



## CROSS-REFERENCE INDEXES

## FIGURE AND ITEM NUMBER INDEX

FIG.	ITEM	STOCK NUMBER	CAGEC	PART NUMBER
40	23	3040-00-936-2202	05415	430MAV1
40	24	5310-00-241-6641	96906	MS16228-7C
40	25	5310-00-809-5997	96906	MS27183-17
40	26		05415	129MBF2
40	27		05415	288MG82
40	28	3120-00-472-5385	71129	CS440-1250
40	29		05415	135MRH1
40	30		05415	316MLG1
40	31	5305-00-225-8507	96906	MS90725-43
40	32	5310-00-087-7493	96906	MS27183-13
40	33	5306-00-226-4825	80204	B1821BH031C075N
40	34		05415	288MGC4
40	35	3120-00-661-6865	71129	CS440-1000
40	36	5305-00-267-8961	96906	MS90727-17
40	37	5360-00-927-1295	05415	90MEB1
40	38	5310-00-809-3078	96906	MS27183-11
40	39	3040-00-574-8922	01428	SS10O02CPA
41	1		96906	MS90725-35
41	2	5310-00-407-9566	96906	MS35338-45
41	3	5330-00-784-5766	79410	11I-144
41	4	5330-00-646-8147	79410	T11-191
41	5		79410	AT11-190
41	6	5310-00-582-5965	96906	MS35338-44
41	7	5305-00-068-0500	96906	MS90725-3
41	8	3110-00-142-6040	96906	MS19061-11
41	9	5310-00-105-6818	05415	128MAA1
41	10		05415	65MBAI
41	11		79410	T11-264
41	12	2520-00-927-0208	79410	6AT11-60
41	13	5305-00-978-9385	96906	MS16997-62
41	14		05415	124MAF1
41	15		05415	124MAF1
41	16		79410	AT11-3
41	17		79410	T11-23
41	18	5330-00-646-8880	79410	4804K
41	19	5330-00-646-8871	79410	4804J
41	20		79410	T11-64A
41	21		79410	3-63A
41	22		79410	5ATT11-60
41	23		79410	T11-22A
41	24		79410	11-62
41	25	5310-00-582-5965	96906	MS35338-44
42	1		24161	3219C55
42	2	4730-00-106-5501	13174	KFO6-06PS90
42	3	4730-00-019-2067	96906	MS51953-49
42	4		24617	179616
42	5	4730-00-954-9510	03990	A3804
42	6	4730-00-317-4237	18163	A10
42	7		24161	3219C52
42	8		96906	MS35690-502
42	9	5310-00-407-9566	96906	MS35339-45

## CROSS-REFERENCE INDEXES

## FIGURE AND ITEM NUMBER INDEX

FIG.	ITEM	STOCK NUMBER	CAGEC	PART NUMBER
42	10		75272	CO-1011
43	1		76260	113-4114
43	2		76260	5298J2
43	3		76260	8196J
43	4		76260	5731J
43	5	5310-00-551-3212	77873	3195J
43	6		76260	112-4100
43	7		76260	3567J
43	8		76260	10074J
43	9	5306-00-843-4703	77873	18860J
43	10	3930-00-824-5639	77873	5565J
43	11		76260	113-4113
43	12		77873	113-4001
43	13		76260	8196J
43	14		76260	5731J
43	15	4730-00-172-0010	96906	MS15002-1
43	16		76260	13944J
43	17	5306-00-203-1097	96906	MS9210-08
44	1		05415	299MST1
44	2	5305-00-724-6836	96906	MS90726-146
44	3	5310-00-167-0680	96906	MS35338-49
44	4	5305-00-724-6837	96906	MS90726-147
44	5	5310-00-763-8911	96906	MS51968-17
44	6		78500	TA199FHX34
45	1		78500	3802X830
45	2		05415	494MBA1
45	3		05415	270MAA1
45	4	5310-00-051-8620	96906	MS21046C9
45	5	5330-00-786-4265	78500	5X586
45	6	5365-00-824-0991	78500	1829P770
45	7	5330-00-614-8592	78500	A18058340
45	8	3110-00-620-3251	60038	45291
45	9	2520-00-834-5588	78500	A3875L402
45	10	3110-00-143-7587	60038	45220
45	11		78500	4X265
45	12	3110-00-100-0380	60038	3923
45	13		78500	4X651
45	14	3110-00-100-3095	63038	3984
45	15	3020-00-824-0936	78500	3892X1454
45	16	5330-00-784-0360	78500	2808H762
45	17	2520-00-784-0359	78500	3802T774
45	18	5330-00-443-4734	78500	1898Q693
45	19	3110-00-155-6722	43334	1309LY1A
45	20	3040-00-718-7766	78500	1874H86
45	21		16764	1964299
45	22	5310-00-820-6653	83045	23MS35338-50
45	23		78500	SC1O18
45	24	2520-00-604-0777	78500	A-119-J-166
45	25		05415	396MHC1
45	25		78500	A3897R2046
45	26	3110-00-100-0295	60038	362A

## CROSS-REFERENCE INDEXES

## FIGURE AND ITEM NUMBER INDEX

FIG.	ITEM	STOCK NUMBER	CAGEC	PART NUMBER
45	26	3110-00-100-0295	60038	362A
45	27	5310-00-234-7815	96906	MS35690-724
45	28	5310-00-411-5241	78530	1229E1513
45	29	5365-00-427-2282	78500	12460290
45	30	5310-00-543-4385	96906	MS35333-46
45	31	5310-00-407-9566	96906	MS35338-45
45	32	5306-00-225-8497	96906	MS90725-32
45	33	5315-00-013-7258	96906	MS24665-497
45	34		78500	14X11
45	35	5310-00-824-0984	78500	18299678
46	1	5330-00-358-9808	78500	2808X596
46	2	5330-00-358-9809	78500	2808P614
46	3	4730-01-068-0590	97403	13218E0121-26
46	4	4730-00-010-3875	78500	P212
46	5	2520-00-105-2386	64493	3801-547
46	6	5330-00-358-9806	78500	2808Y597
46	6	5330-00-358-9807	78500	2808Z598
46	7	2520-00-311-8697	78500	A27-3235D264
46	8	5310-00-308-6051	05415	131MAB1
46	9	3020-00-847-9911	05415	202MAB1
46	10	3020-00-311-8691	05415	202MAA1
46	11	3120-00-311-8337	05415	131MAC1
46	12	2520-00-908-7536	05415	9037C1
46	13		05415	109MAA1
46	14	2520-00-359-0036	05415	468MAA1
46	15		05415	202MAC1
46	16	5320-00-637-5645	05415	141MAA1
46	17		78500	A34695
46	18		78500	3826U281
46	19	2520-00-499-9021	05415	41MAH1
46	20	3110-00-183-7232	05415	209MCXI
46	21	5365-00-572-4309	05415	172MCW1
46	22		78500	4X1275
46	23	3110-00-574-0546	78500	A1828D108
46	24	3120-00-499-9034	78500	1229J842
46	25	5310-00-496-4888	78500	1227E187
46	26	2520-00-310-4626	78500	1229K843
46	27		78500	A3266H60
46	28	5330-00-646-9024	78500	2208P198
46	29	5305-00-688-2111	96906	MS90728-63
46	30	5315-00-298-1481	96906	MS24665-357
46	31	5310-00-682-5765	78500	18271T228
46	32		80204	81821BH038C11N
46	33		96906	MS35338-046
46	34	5330-00-383-9803	78500	2208Y389
46	35		78500	A3855C549
46	36		78500	16X164
46	37		96906	MS90725-90
46	38	5310-00-167-0680	96906	MS35338-49
46	39	3110-00-100-0220	60038	368A
46	40	4730-01-048-7330	78500	1250U125

## CROSS-REFERENCE INDEXES

## FIGURE AND ITEM NUMBER INDEX

FIG.	ITEM	STOCK NUMBER	CAGEC	PART NUMBER
47	1		05415	2W12205
47	2		05415	299NDPI
47	3	5310-00-809-5997	96906	MS27183-17
47	4	5310-00-584-5272	80045	23MS35338-10
47	5		94647	091-5460302008C2 05
47	6		05415	316MVE2
47	7	5305-00-165-8074	96906	MS51095-420
47	3	5305-00-964-0589	96906	MS51095-416
48	1	5365-00-803-7299	96906	MS16624-1150
48	2		05415	127MCG1
48	3	4730-00-050-4208	96906	MS15003-1
48	4	3040-00-930-0784	05415	307MBA1
48	5	2530-00-930-9662	05415	9030A18
48	6	2530-01-113-2002	98349	L16SV640A11
48	7	2530-00-837-1358	05415	98MAA10
48	8	5340-00-312-0916	59375	14MN7
48	9	2530-01-113-2002	98349	L-16-SV-640-A-11
48	10	5310-00-850-6884	96906	MS35692-45
48	11	5315-00-012-0123	96906	MS24665-355
48	12	4730-00-172-0034	96906	MS15003-6
48	13	3110-00-227-3248	96906	MS51961-21
48	14	3110-00-227-4673	60038	T149
48	15	3110-00-227-3249	96906	MS51961-22
48	16		05415	36R3495L
48	17	5365-00-702-7399	05415	73Y8329
48	18		05415	31Y9011
48	19	2530-00-646-9053	05415	18Y3500
48	20	5306-00-225-8499	96906	MS90725-34
48	21	5310-00-407-9566	96906	MS35338-45
48	22	2530-00-927-1206	05415	299MNR1
48	23		05415	502MAB4
48	24	2530-00-936-2205	05415	36R3495R
48	25	4730-00-172-0031	96906	MS15003-5
49	1	2530-00-842-5392	92867	6110C42-648
49	2	5305-00-269-3218	96906	MS90725-68
49	3	5305-00-269-3219	96906	MS90725-69
49	4	2990-00-903-4351	05415	712AB2
49	5		96906	MS16633-50
49	6		70797	AR1021C2
49	7	5310-00-068-5285	96906	MS27183-20
49	8	5360-00-687-8521	05415	9OMEA1
49	9	5310-00-809-5997	96906	MS27183-17
49	10	5310-00-880-7745	96906	MS51968-11
49	11	5340-00-152-8423	83299	K295
49	12	5365-00-598-1263	78500	18540134
49	13	3930-00-077-2551	78500	A302Y545
49	14	5315-00-359-0659	78500	1259T150
49	15	5365-00-359-0778	78500	122901278
49	16	2530-00-572-4307	78500	A3222J608
49	17	2530-00-572-4307	78500	A3222J608

## CROSS-REFERENCE INDEXES

## FIGURE AND ITEM NUMBER INDEX

FIG.	ITEM	STOCK NUMBER	CAGEC	PART NUMBER
49	18	2530-00-846-6032	78500	A3897A2003
49	19	5310-00-732-0559	96906	MS51968-8
49	20	5310-00-809-4061	96906	MS27183-15
49	21	5360-00-917-2748	78500	2858L220
49	22		78500	3X214
49	23		78500	2847Z572
49	24	5315-00-846-1270	96906	MS35810-35
49	25	5315-00-842-3044	96906	MS24665-283
49	26		05415	27Y8327
49	27	5310-00-261-7340	96906	MS35338-8
49	28	5310-00-732-0558	96906	MS51967-8
49	29		05415	462MHJ1
50	1	2530-00-614-8593	78500	AI-3722F188
50	2		73500	A3736H112
50	3	5315-00-217-9576	78500	1779W49
50	4	5310-00-584-5272	96906	MS35338-48
50	5	5310-00-732-0560	96906	MS51968-14
50	6	5340-00-217-9599	78500	17180108
50	7	5360-00-733-9948	78500	2758R19
50	8	5360-00-217-9600	78500	2858M91
50	9	5340-00-217-9575	78500	1807A1
51	1	2530-00-495-8863	63477	F2796
51	2		96906	MS90725-71
51	3		96906	MS35690-725
51	4		71843	2209-5H
51	5	5315-00-842-3044	96906	MS24665-283
51	6	5315-00-846-1270	96906	MS35810-35
51	7	2540-00-891-6837	92850	27C772
51	8	5310-00-407-9566	96936	MS35333-45
51	9		96906	MS35690-525
51	10	5305-00-947-4354	96906	MS90728-191
51	11		05415	286MBJ1
51	12	5305-00-984-6193	96906	MS35206-245
51	13		78553	C4983A4-98
51	14	5313-00-045-3299	96906	MS35338-42
51	15	5310-00-934-9757	96906	MS35649-282
51	16		05415	136M884
51	17	4710-00-113-0620	05415	136M8B3
51	18	4733-00-086-2435	05415	258W9096
51	19	5305-00-115-9526	96906	MS18154-58
51	20	5310-00-261-7340	96906	MS35338-8
51	21	4730-00-025-1331	73500	1898C679
51	21	4730-00-025-1332	78500	18980680
51	22	4730-00-277-8269	79470	400X3
51	23		78500	A2847C575
51	24	2530-00-287-8252	63477	FC11410
51	25	4730-00-247-3222	78500	1898E681
51	25	5340-00-069-3539	78500	1898F682
51	26	2530-00-646-9170	78500	A46-3261Q17
51	27	5310-00-275-6635	63477	FC602
51	28		05415	270MAC1

## CROSS-REFERENCE INDEXES

## FIGURE AND ITEM NUMBER INDEX

FIG.	ITEM	STOCK NUMBER	CAGEC	PART NUMBER
51	29	5310-00-209-1761	63477	FC603
51	30		78500	1898J530
51	31	2520-00-105-2385	78500	A2847D576
51	32	4730-01-043-5999	96906	MS51879-4
51	33		96906	MS35690-502
51	34	5310-00-891-1749	96906	MS35691-58
51	35	5310-00-584-7888	96906	MS35338-51
51	36	5310-00-809-8536	96906	MS27183-24
51	37		75174	P82432-10
51	39	5305-00-939-9204	96906	MS90725-187
51	39	5360-00-312-1055	05415	10Y11786
51	40		05415	139Y2676
51	41		969J6	MS35690-602
51	42	4730-00-980-2373	63477	FC3980
51	43	4730-00-754-0152	63477	FC673
51	44		89345	16498R11
51	45	5306-00-226-4831	96906	MS90728-38
51	46	5310-00-087-7493	96906	MS27183-13
51	47		21760	FS53386
51	48	5305-00-068-0511	96906	MS90728-62
51	49		89345	85211R11
51	50	5306-01-075-8519	96906	MS90725-36
51	51	5310-00-081-4219	96906	MS27183-12
51	52	5310-00-880-7744	96906	MS51967-5
51	53		89345	83485R1
51	54	5306-00-225-8499	96906	MS90725-34
51	55	5310-00-407-9566	96906	MS35338-45
51	56	5306-00-226-4837	96906	MS90728-44
51	57	5315-00-059-2832	96906	MS16556-833
52	1		63477	FC12103
52	2	5330-00-291-6658	63477	FC6019
53	1	2530-00-311-8238	05415	24Y343
53	2	5330-00-328-4521	05415	25Y343
53	3	3110-00-100-3541	08162	BT25580
53	4	3110-00-100-0544	60038	25520
53	5	5306-00-839-9048	73809	S58
53	6		05415	397MAS1
53	7	5310-00-732-0560	96906	MS51968-14
53	8		96906	MS35338-046
53	9	2530-00-930-5896	05415	724C1
53	10	2530-00-930-8677	05415	103540
53	11	5306-00-854-1259	05415	65MEAL
53	12	5315-00-234-1664	96906	MS24665-495
53	13	2530-00-848-4429	05415	329MBC1
53	14	5305-00-115-9526	96906	MS18154-58
53	15	5310-00-543-5101	96906	MS35338-27
53	16	5310-00-837-8519	05415	SN2532
53	17		05415	19Y9008
53	18	3110-00-100-0743	60038	2788
53	19	3110-00-100-0359	60038	2720
54	1	2530-00-845-2915	78500	3819M351

## CROSS-REFERENCE INDEXES

## FIGURE AND ITEM NUMBER INDEX

FIG.	ITEM	STOCK NUMBER	CAGEC	PART NUMBER
54	2	2530-00-929-5670	73842	5515LWD
54	3	2530-00-620-2250	73842	85515LW0
54	4		73842	R5515LW
54	5		73842	1295
54	6	5310-00-222-7235	73842	NU65
54	7	5307-00-989-6078	73842	NU69
54	8	5340-00-359-1077	73842	769
54	9	5306-00-936-2204	78500	3X359
55	1	2610-00-269-7524	12603	626189
55	1	2610-00-294-9455	81348	ZZ-T-381M/GP3/7 50-15/E/TBHR
55	2	2610-00-262-1948	81348	ZZ-I-550E/GP2/7. 50-10/TR150/OFC
55	2	2610-00-288-3927	81348	ZZ-I-550/GP3/7.5 O-15/TR150/ONCTR
55	3	2640-00-063-8590	05415	429MAF1
55	4	2640-00-250-2474	27783	7383
56	1	2530-00-359-1557	52788	5663097
56	2	5325-00-182-3952	05415	5Y10270
56	3		05415	316ML03
56	4	5305-00-068-0511	96906	MS90728-62
56	5	5310-00-261-7340	96906	MS35338-8
56	6	5310-00-732-0558	96906	MS51967-8
56	7	5305-00-071-2072	96906	MS90728-116
56	8		05415	316MHM1
56	9	5310-00-584-5272	96906	MS35338-48
56	10	5305-00-915-8087	96906	MS18154-113
56	11	4730-00-172-0034	96906	MS15003-6
56	12	2530-00-064-6973	98349	L16SY641A12
56	13	5310-00-850-6884	96906	MS35692-45
56	14		96906	MS24665-335
56	15	2530-00-917-2766	05415	708AB1
56	16	5310-00-842-7783	96906	MS35692-53
56	17	2530-00-737-0734	62983	S20616-4ABZNN12N 10
56	18		96906	MS35692-1424
56	19	5340-00-312-0916	59875	14MN7
56	20	2530-01-113-2002	98349	L16SV640All
56	21	5310-00-850-6884	96906	MS35692-45
56	22	2530-00-932-9749	05415	98MFY1
56	23	5315-00-013-7214	96906	MS24665-359
56	24	2530-00-903-4348	05415	98MGA2
56	25		05415	316MLM1
56	26	5310-00-004-3099	94697	091-54603DZ008C2 05
56	27		24617	138802
57	1	5310-00-891-1797	96906	MS35691-30
57	2	5305-00-115-9526	96906	MS18154-58
57	3	5310-00-543-2410	96936	MS35338-40
57	4	5305-00-964-7529	96906	MS35206-258
57	5	5310-00-045-3296	96906	MS35338-43

## CROSS-REFERENCE INDEXES

## FIGURE AND ITEM NUMBER INDEX

FIG.	ITEM	STOCK NUMBER	CAGEC	PART NUMBER
57	6	5340-00-358-6665	52788	268298
57	7	5305-00-050-6809	96906	MS24621-66
57	8	5999-00-164-0718	52788	263549
57	9	5360-00-200-5434	52788	262250
57	10	3110-00-227-4838	52788	262288
57	11	5340-00-164-0735	52788	262474
57	12		52788	5663142
57	13		52788	267102
57	14		24612	5670325
57	15		52788	5690892
57	16	5310-00-584-7888	96906	MS35338-51
57	17	5310-00-220-6740	52788	256853
57	18		52788	149736
57	19		52788	5662677
57	20		52788	5662678
57	21		52788	265325
57	22		52788	263867
57	23		52788	263866
57	24	2590-00-164-0729	52788	265316
57	25	2593-00-358-6661	52788	263864
57	26	2530-00-878-7045	52788	758262
57	27	5305-00-115-9526	96906	MS18154-58
57	28	5365-00-152-8453	52788	267689
57	29	5310-00-384-8807	52788	266677
57	30		52788	267690
57	31	3110-00-191-0490	52788	179291
57	32	5330-00-608-9258	52788	266052
57	33		52788	566144
57	34		52788	187375
57	35		52788	5661082
57	36	2530-00-447-2437	52738	267502
57	37	3110-00-100-6152	96906	MS19059-50
57	38		52788	5663627
57	39	3110-00-191-0490	52798	179291
57	43		52788	5663146
57	41	5315-00-276-5713	52788	252993
57	42	2590-00-350-9343	52788	5663149
57	43	3110-00-159-1359	52788	179290
57	44		52788	267109
57	45	5330-00-164-3580	52788	266674
57	46		52788	266678
57	47		52788	266903
57	47	5310-00-098-2201	24617	266909
57	47	5310-00-247-0808	52788	266907
57	47	5310-00-618-1696	99776	AM1000-1
57	48		52788	267387
57	49	3120-00-737-3552	52788	266034
58	1		05415	705JP1
58	2	5330-00-582-2856	96906	MS9020-08
58	3	4730-00-106-5501	13174	KFO6-06PS90
58	4		05415	336MAM7



## CROSS-REFERENCE INDEXES

## FIGURE AND ITEM NUMBER INDEX

FIG.	ITEM	STOCK NUMBER	CAGEC	PART NUMBER
58	5		05415	134MNG2
58	6	4730-00-908-6292	96906	MS35842-14
58	7		05415	145Y10221
58	8	5306-00-226-4831	80204	81821BH031C150N
58	9		70434	6BCAXC
58	10	5330-00-582-7475	96906	MS9020-06
58	11	4720-00-836-7508	05415	134MNM1
58	12		05415	255Y10221
58	13		05415	299NFB1
58	14		92935	P16367
58	15	4730-00-291-4052	45691	8AEOGS6
58	16	5330-00-582-2856	96906	MS9020-08
59	1		62983	936921
59	2	5340-00-104-9488	62983	120787
59	3	2530-00-991-3609	62983	214269
59	4	2590-00-991-3608	62993	205584
59	5		62983	214268
59	6		62983	225680
59	7		62983	205585
59	8		62983	225847
59	9	5330-00-876-4646	62983	170255
59	10	5330-00-790-8691	62983	215680
59	11		62983	936938
59	12	3040-00-986-7598	62983	219246
59	13	5330-00-551-0471	62983	154012
59	14	5310-00-723-9523	62983	219236
59	15	5365-00-723-5437	62983	219242
59	16	5360-00-646-9137	62983	217443
59	17		62983	3X211701
59	18	5310-00-950-0039	96906	MS21044N6
59	19		62983	219235
59	20	5340-00-805-6261	62983	221589
59	21	5305-00-182-7046	62933	3X1285
59	22	5306-00-953-5243	62983	224567
59	23		62933	221588
59	24		62983	219241
59	25	2530-00-034-4189	62983	219232
59	26		96906	MS35692-1424
59	27	2030-00-953-2437	62983	219258
59	29	5360-00-034-4190	62983	219233
59	29		62983	219237
59	30	5305-00-956-4884	62983	175920
59	31	5310-00-639-0779	43999	2W1-25-28-93
59	32		62983	219247
59	33	5330-00-562-1071	62933	154004
59	34	4820-00-953-2425	62933	219245
59	35	3110-00-949-1438	62983	1651
60	1		05415	345MAJ1
60	2	5310-00-584-7889	96906	MS35338-53
60	3	5310-00-762-6248	96906	MS51967-29
60	4		96906	MS90725-244

## CROSS-REFERENCE INDEXES

## FIGURE AND ITEM NUMBER INDEX

FIG.	ITEM	STOCK NUMBER	CAGEC	PART NUMBER
60	5		05415	81MFVI
61	1	5305-00-115-9526	96906	MS18154-58
61	2		05415	285MEE2
61	3		05415	391MBJ1
61	4	5305-00-225-3843	96906	MS90728-8
61	5		05415	794Y10743
61	6		05415	4Y8519L
61	7	5310-00-582-5965	96906	MS35338-44
61	8	5310-00-761-6882	96906	MS51967-2
61	9		96906	MS35338-046
61	10	5310-00-087-7493	96906	MS27183-13
61	11		05415	457MBW2
61	12	5310-00-809-3078	96906	MS27183-11
61	13		05415	346MRM3
61	13	3930-00-237-5741	05415	346MRM2
61	14	5305-00-054-6652	96906	MS51957-28
61	15		05415	331MAS1
61	16	5310-00-045-4007	96906	MS35338-41
61	17	5310-00-934-9747	96906	MS35649-262
61	18	5310-00-732-0558	96906	MS51967-8
62	1		05415	9010J1
62	2	3930-00-063-8587	05415	374MAN1
62	3	5310-00-877-5796	96906	MS21044N4
62	4	5305-00-988-1725	96906	MS35206-281
62	5		09704	7-17
62	6	5310-00-809-3078	96906	MS27183-11
62	7	5305-00-957-2641	96906	MS35191-295
62	8	3930-00-239-5323	05415	450MAC1
62	9	5306-00-225-9088	96906	MS90726-33
62	10	2540-00-236-6258	05415	450MAB1
62	11	5310-00-088-0553	96906	MS21044N5
62	12	2540-00-903-4307	05415	745T1
62	13	2540-00-903-4941	05415	745R1
62	14	5310-00-880-7746	96906	MS51968-5
62	15	5310-00-407-9566	96906	M535338-45
63	1		05415	9038CN1
63	2	5305-00-071-2070	96906	MS90728-114
63	3		05415	98MFM
63	4		96906	MS35338-046
63	5	5310-00-732-0558	96906	MS51967-8
63	6	5310-00-584-5272	96906	MS35338-48
63	7	5310-00-768-0318	96906	MS51967-14
64	1	4320-00-974-7574	11671	GPA2-105C
64	2	5305-00-978-9394	96906	MS16997-99
64	3		11671	30636-4
64	4	5330-00-872-6540	86579	232
64	5	3930-00-065-1754	11671	56-1721
64	6	5330-00-641-0231	25184	216
64	7	5365-00-401-9318	11671	20821
64	8		11671	90902
64	9	4320-00-401-9300	11671	20320

## CROSS-REFERENCE INDEXES

## FIGURE AND ITEM NUMBER INDEX

FIG.	ITEM	STOCK NUMBER	CAGEC	PART NUMBER
64	10	5330-00-542-1421	96906	MS29561-011
64	11		11671	30940
64	12	5315-00-437-4098	60380	16AS2116
64	13	5315-00-176-0766	11671	10566
64	14		11671	21161
64	15	5330-00-917-4681	11671	57-087-150-10L
64	16	5365-00-252-4746	96906	MS16625-150
65	1	3930-00-881-0634	05415	A271MFV1
65	2	5310-00-622-2525	45681	37X5
65	3	5330-00-755-4955	45681	103X4
65	4	5310-00-135-7292	45681	17X36
65	5		45681	27X374
65	6	4310-00-136-4651	08752	1661-592096
65	7		45681	104X15A
65	8	5330-00-821-3871	45681	1661-592525
65	9	5330-00-808-0794	45681	105X88
65	10	5360-00-016-2436	45681	1652-582007
65	11	4820-00-016-2334	45681	1652-562392
65	12	4820-00-016-2333	45681	1661-582515
65	13	5360-00-646-9863	08752	1661-592099
65	14	5340-00-350-8851	45681	1661-592097
65	15	4820-00-350-9128	45681	1652-612227
65	16	4820-00-832-9888	45681	1661-592098
65	17	5365-00-461-5621	09990	108X8
65	18	4820-00-623-0874	09990	602497
65	19	5360-00-646-9675	45681	1651-552435
65	20	5330-00-248-3845	45681	104X16L
65	21	4820-00-623-0873	09990	552923
65	22		09990	572024
65	23	4820-00-001-7788	08752	552920
65	24	5365-00-623-0866	45681	56X146
65	25	5365-00-560-5839	45681	1652-552939
65	26		45681	1652-572033
65	27	5360-00-646-9636	45681	1652-552944
65	28	5365-00-031-2637	08752	552945
65	29	5330-00-623-0000	45681	104-116A
65	30	4820-00-996-1132	08752	572029
65	31		19207	572026
65	32	4820-00-001-7788	08752	552920
65	33	5365-00-623-0866	45681	56X146
65	34	5365-00-560-5839	45681	152-552939
65	35		45681	1652-572033
65	36	5360-00-646-9636	45681	1652-552944
65	37	5365-00-031-2637	03752	552945
65	38	5330-00-623-0000	45681	104-116A
65	39		45681	1652-572031
65	40		45681	1652-635373
65	41	5330-00-820-2684	45681	2-116-47-741
65	42	5330-00-623-0871	45681	1652-552479
65	43	3930-00-623-0872	45681	1652-552537
65	44		45681	1652-562809

## CROSS-REFERENCE INDEXES

## FIGURE AND ITEM NUMBER INDEX

FIG.	ITEM	STOCK NUMBER	CAGEC	PART NUMBER
65	45	5305-00-828-6155	45681	100X73
66	1		05415	27MKM15
66	2		64294	151-25850
66	3	5360-00-646-9405	64294	151-23575-1
66	4	5365-00-807-3605	64294	151-26123
66	5		64294	151-26921
66	6		64294	151-21762
66	7		64294	151-21761-1
66	8		64294	151-21763
67	1		05415	271MKV1
67	2		05415	288MGA1
67	3	2590-00-112-0170	35415	9025JA1
67	4	5315-00-104-7716	05415	81MFT1
67	5	5315-00-839-2326	96906	MS24665-281
67	6		45681	12-6FTXS
67	7	4730-00-291-4052	45681	8AEOGS6
67	9	5330-00-582-2856	96906	MS9020-08
67	9		24161	7253-477
67	10	5330-00-582-2856	96906	MS9020-08
67	11		24161	7253-0847
67	11		24161	7253-0848
67	12		05415	705W5
67	13	4730-00-964-2502	24161	7253-667
67	14		24161	7253-483
67	15	5330-00-582-2856	96906	MS9020-08
67	16	4730-00-105-6023	99103	OM1216
67	17	5330-00-582-2577	96906	MS9020-12
67	18	5315-00-936-2203	05415	77MBAI
69	1	2590-00-112-0170	05415	9025JA1
68	2	4733-00-903-4846	24161	7253-466
68	3	5330-00-550-6747	96906	MS9020-04
68	4	5305-00-071-2058	96906	MS90728-92
6B	5	5340-00-544-4335	05415	13W2918
69	6		05145	9Y8370
68	7		96906	MS35338-046
68	9		05415	381MBD1
68	9		72902	611-10
68	10		05415	308MOJ2
68	11	3120-00-402-0200	05415	321MHK1
68	12		05415	182MFC18
68	13		05415	442MEF1
68	14	5330-00-893-7262	05415	182MBX3
68	15		05415	350MHN1
68	16	4733-00-105-9162	05415	3Y9081
68	17	5310-00-880-8189	96906	MS51967-11
68	18	5310-00-209-0965	96906	MS35338-47
69	1		05415	96MEF1
69	2		05415	135MRJL
69	3	5305-00-983-7460	96906	MS16997-141
69	4	5310-00-584-5272	96906	MS35338-48
69	5		05415	A348MAH2

## CROSS-REFERENCE INDEXES

## FIGURE AND ITEM NUMBER INDEX

FIG.	ITEM	STOCK NUMBER	CAGEC	PART NUMBER
69	6		05415	9Y8370
69	7		05415	462MFK1
69	8	3930-00-350-9250	05415	A456MBW1
69	9	5365-00-818-8087	96906	MS16624-1162
69	10	3110-00-646-9999	51588	EJ7355-2D
69	11		05415	332MBC68
69	12		05415	A149MCN1
69	13	3930-00-401-8389	05415	9025HH1
69	14	5310-00-241-6728	96906	MS35690-1424
69	15	5310-00-971-7990	96906	MS35691-69
69	16		05415	299NWF1
69	17	5310-00-407-9566	96906	MS35338-45
69	18	5310-00-880-7744	96906	MS51967-5
69	19	3930-00-065-1772	05415	742AN1
69	20		05415	7000DP2
69	21	5315-00-814-3531	96906	MS16562-50
69	22	3930-00-824-5636	22132	105ABC
69	23		22132	106ABC
69	24		22132	1033
69	25	3930-00-647-0006	05415	113Y1123X
69	26	5365-00-530-9018	05415	127MAA1
69	27	5305-00-119-1614	96906	MS18153-159
69	28	5310-00-584-7888	96906	MS35338-51
69	29		05415	67MAR1
69	30		05415	299MTM1
69	31		05415	52MEL2
69	32		05415	A149MCN2
69	33		05415	31OMDAI
69	34		96906	MS35338-046
69	35	5305-00-269-3219	96906	MS90725-69
69	36	4730-00-172-0034	95906	MS15003-6
69	37		05415	2Y12351L
69	37		05415	2Y12351R
69	33	5305-00-226-7757	96906	MS90726-109
69	39		05415	382MDB1
69	40	4730-00-105-9162	05415	3Y9081
69	41		05415	115MAN1
69	42		05415	382MCX15
69	43	5310-00-891-3428	96906	MS35691-77
69	44		05415	316MMC2
69	45	5305-00-071-2069	96906	MS90728-113
69	46	5310-00-809-5998	96906	MS27183-18
69	47	5310-00-584-5272	96906	MS35338-48
69	48	5306-00-226-4837	96906	MS90O28-44
69	49	4730-00-413-3191	05415	705H12
69	50	4820-00-848-1925	82271	19006-17
69	51	4730-00-196-1468	24617	192470
69	52	4730-01-090-6474	79470	C3459X12
69	53	5330-00-582-2577	96906	MS9020-12
70	1	3930-00-401-8389	05415	9025HH1
70	2	5330-00-629-4662	05415	102976

## CROSS-REFERENCE INDEXES

## FIGURE AND ITEM NUMBER INDEX

FIG.	ITEM	STOCK NUMBER	CAGEC	PART NUMBER
70	3	5305-00-C68-0498	96906	MS90725-1
70	4	3120-00-647-0010	05415	321MEV1
70	5	5330-00-647-0011	05415	182MJE1
70	6	5310-00-857-3634	05415	72MCR1
70	7	3930-00-992-6844	05415	182MAN1O
71	1		59257	16-16SAPC18
71	2	5330-00-582-2578	96906	MS9020-16
71	3	4730-00-778-6277	13174	1164
71	4	4730-00-908-3193	96906	MS35842-12
71	5		05415	134MPF1
71	6	5310-00-880-7744	96906	MS51967-5
71	7	5310-00-407-9566	96906	MS35338-45
71	8		75272	C0211
71	9		05415	134MHN2
71	10	5306-00-225-8497	96906	MS90725-32
71	11		05415	128MAR1
71	12		05415	741T2
71	13	5330-00-520-1535	05415	376MRP1
71	14	4330-00-833-1856	05415	737A82
71	15		05415	135MTR1
71	16	4720-00-836-7423	05415	134MNL2
71	17	4730-00-954-1281	96906	MS49005-4
71	18	2805-00-033-6091	29265	40038AS
71	19		05415	148MCF3
71	20	5310-00-080-6004	96906	MS27183-14
71	21	5306-00-225-8499	96906	MS90725-34
71	22	4730-00-968-6129	96906	MS49006-10
71	23		05415	336MAM7
71	24		05415	134MNG1
71	25		05415	359Y8425
71	26		05415	16Y4520
71	27	4730-00-172-0031	96906	MS15003-5
71	28	4730-00-050-4208	96906	MS15003-1
71	29		08484	QS500M725
71	30	4730-00-115-3719	05415	705R3
71	31		05415	134NFX2
71	32		70434	4BCAXC
71	33	5330-00-550-6747	96906	MS9020-04
71	34	5306-01-075-8519	96906	MS90725-36
71	35	4720-00-855-4935	05415	134MNL1
71	36	4720-00-836-7358	05415	134MNJ2
71	37	96906	MS90728-73	
71	38	5310-00-732-0558	96906	MS51967-8
71	39		96906	MS35338-046
71	40		05415	135MRK4
71	41		05415	255Y10221
71	42		50740	F140M232
71	43	4730-00-054-7618	70434	12BCAC
71	44	5330-00-582-2577	96906	MS9020-12
71	45	5305-00-988-1723	96906	MS35206-279
71	46	5310-00-582-5965	96906	MS35338-44

## CROSS-REFERENCE INDEXES

FIG.	ITEM	FIGURE AND ITEM NUMBER INDEX STOCK NUMBER	CAGEC	PART NUMBER
71	47		24161	7253-483
71	48	5330-00-582-2856	96906	MS9020-08
71	49		05415	134MFL6
71	50		05415	4Y12398
71	51	4730-00-261-4218	96906	MS39231-5
71	52	4330-00-732-3731	02249	FA103
71	53	5310-00-723-4458	96906	MS35690-404
71	54		05415	705MYI
71	55	5330-00-582-7475	96906	MS9020-06
71	56	5310-00-809-4058	96906	MS27183-10
71	57	5305-00-071-2510	96906	MS90728-13
71	53	4720-00-855-4928	05415	134MNJ1
72	1	2940-00-977-0902	02249	1545
72	2	4820-00-233-7810	02249	1546
72	3	5310-00-126-5236	02249	1550
72	4	2940-00-755-6584	01637	FH-10
72	5	5305-00-456-7198	02249	1549
72	6	5360-00-920-9644	02249	1547
72	7		02249	1548

U. S. GOVERNMENT PRINTING OFFICE: 1993 -746 -017/80181

By Order of the Secretary of the Army:

GORDON R. SULLIVAN  
*General, United States Army*  
*Chief of Staff*

Official:

MILTON H. HAMILTON  
*Administrative Assistant to the*  
*Secretary of the Army*

Distribution:

To be distributed in accordance with DA Form 12-25-E (Block 5770) Unit , Direct Support and General Support maintenance requirements for TM10-3930-622-24P.

\* U. s. GOVERNMENT PRINTING OFFICE: 1992 643-01/60148



RECOMMENDED CHANGES TO EQUIPMENT TECHNICAL PUBLICATIONS



THEN... JOT DOWN THE DOPE ABOUT IT ON THIS FORM, CAREFULLY TEAR IT OUT, FOLD IT AND DROP IT IN THE MAIL!

**SOMETHING WRONG WITH THIS PUBLICATION?**

FROM: (PRINT YOUR UNIT'S COMPLETE ADDRESS)

DATE SENT

PUBLICATION NUMBER

PUBLICATION DATE

PUBLICATION TITLE

BE EXACT... PIN-POINT WHERE IT IS

PAGE NO.

PARA-GRAPH

FIGURE NO.

TABLE NO.

IN THIS SPACE TELL WHAT IS WRONG AND WHAT SHOULD BE DONE ABOUT IT:

TEAR ALONG PERFORATED LINE

PRINTED NAME, GRADE OR TITLE, AND TELEPHONE NUMBER

SIGN HERE:

DA FORM 2028-2 JUL 79

PREVIOUS EDITIONS ARE OBSOLETE.

P.S.—IF YOUR OUTFIT WANTS TO KNOW ABOUT YOUR RECOMMENDATION MAKE A CARBON COPY OF THIS AND GIVE IT TO YOUR HEADQUARTERS.



This fine document...

Was brought to you by me:



## [Liberated Manuals -- free army and government manuals](#)

Why do I do it? I am tired of sleazy CD-ROM sellers, who take publicly available information, slap “watermarks” and other junk on it, and sell it. Those masters of search engine manipulation make sure that their sites that sell free information, come up first in search engines. They did not create it... They did not even scan it... Why should they get your money? Why are not letting you give those free manuals to your friends?

I am setting this document FREE. This document was made by the US Government and is NOT protected by Copyright. Feel free to share, republish, sell and so on.

I am not asking you for donations, fees or handouts. If you can, please provide a link to [liberatedmanuals.com](http://liberatedmanuals.com), so that free manuals come up first in search engines:

<A HREF=<http://www.liberatedmanuals.com/>>Free Military and Government Manuals</A>

- Sincerely  
Igor Chudov  
<http://igor.chudov.com/>
- [Chicago Machinery Movers](#)