

TM 5-3431-204-20P

DEPARTMENT OF THE ARMY TECHNICAL MANUAL

ORGANIZATIONAL MAINTENANCE REPAIR PARTS
AND SPECIAL TOOL LISTS

WELDING MACHINE, ARC: GENERATOR; GASOLINE
ENGINE DRIVEN; SINGLE OPERATOR; REMOTE CONTROL;
300 AMP, DC, ARC; SKID MTD; 60 AMP AT 20 V MIN,
375 AMP AT 40 V MAX CURRENT; DC 115 V, 3 KW
AUXILIARY POWER: MIL SPEC W-13768 (HOBART
MODELS) (HOBART MODEL GH-3153)
FSN 3431-351-9209
(HOBART MODEL GH-3153-S)
FSN 3431-239-8186

This copy is a reprint which includes current
pages from Change 1.

HEADQUARTERS, DEPARTMENT OF THE ARMY
JANUARY 1963

CHANGE

NO. 1



HEADQUARTERS
DEPARTMENT OF THE ARMY
WASHINGTON, D.C. 21 February 1968

**Organizational Maintenance Repair Parts and Special Tool
Lists**

**WELDING MACHINE, ARC; GENERATOR; GASOLINE ENGINE DRIVEN;
SINGLE OPERATOR; REMOTE CONTROL; 300 AMP, DC, ARC; SKID
MOUNTED; 60 AMP AT 20V MIN., 375 AMP AT 40V MAX. CURRENT
DC, 115V, 3KW AUXILIARY POWER
(MIL SPEC W, 13768 HOBART MODELS)
(HOBART MODEL GH-3153)
FSN 3431-351-9209
(HOBART MODEL GH-3153-S)
FSN 3431-239-8186**

TM 5-3431-204-20P, 29 January 1963, is changed as follows: Cover and title page is changed as above. Change date on cover page to read January 1963.

page vi, table 1, Prescribed Load Listing. In line item 2, change FSN from 2920-248-1618 to 2920-516-6778 and change manufacturer's code and part number from (19728) AR4S to (70040) SR44E.

In line 3, change FSN from 2920-294-3867 to 2920-817-8724 and change manufacturer's code from (19728) to (23040).

Page viii. Paragraph 5, Index to Federal Supply Code for Manufacturers. The following Federal supply codes are added to the list in proper numerical order:

- 23040 Ford Motor Co., Parts and accessories
 operation
- 86403 Chrysler Corp, Parts Division

Paragraph 6 is superseded as follows:

6. Report of Equipment Publication Improvements

Report of errors, omissions, and recommendations for improving this manual by the individual user is encouraged. Reports should be submitted on a DA Form 2028 (Recommended Changes to DA Publications) and forwarded direct to Commanding General, U. S. Army Mobility Equipment Command, ATTN: AMSME-MPP, 4300 Goodfellow Boulevard, St. Louis, Mo. 63120.

All Federal stock numbers and reference numbers, additions, changes, and deletions should be made to indexes.

PAGE	LINE	ACTION	SOURCE CODES				FEDERAL STOCK NUMBER	DESCRIPTION	UNIT OF ISSUE	EXPENDABILITY	QUANTITY INCORPORATED IN UNIT	15 DAYS ORGANIZATIONAL MAINTENANCE					GUIDE QUANTITIES PER 100 EQUIPMENTS			ILLUSTRATIONS			
			TECHNICAL SERVICE A	SERVICE B	MAINTENANCE C	RECOVERABILITY D						E	F	G	H	I	2ND ECH		FIELD		DEPOT	FIG NO	ITEM NO
																	1-5	6-10	3RD	4TH	5TH		
							SECTION II. REPAIR PARTS LIST 0100 - ENGINE ASSEMBLY																
1	23	CH. COL. E					2910-358-4748																
5	15	CH. COL. E					2940-141-9025																
10	5	CH. COL. E					2910-358-4748																
10	6	CH. COL. E					2910-358-4748																
12	6	CH. COL. E					4720-541-3662																
23	2	"CH. COLS, E AND F"					2930-364-2760																
29	43	"CH. COLS, E AND F"					2920-516-6778																
30	2	"CH. COLS, E AND F"					2920-817-8724																
30	2	"CH. COLS, E AND F"					2920-272-1331																

By Order of the Secretary of the Army:

HAROLD K. JOHNSON,
General United States Army,
Chief of Staff.

Official:

KENNETH G. WICKHAM,
Major General, United States Army,
The Adjutant General.

DISTRIBUTION:

To be distributed in accordance with DA Form 12-25, Section I, requirements for organizational maintenance, welding equipment.

TECHNICAL MANUAL }
 No. 5-3431-204-20P }

HEADQUARTERS,
 DEPARTMENT OF THE ARMY
 WASHINGTON 25, D.C., 29 January 1963

ORGANIZATIONAL MAINTENANCE REPAIR PARTS AND SPECIAL TOOL LISTS
WELDING MACHINE, ARC: GENERATOR; GASOLINE ENGINE DRIVEN; SINGLE
OPERATOR; REMOTE CONTROL; 300 AMP, DC, ARC; SKID MTD; 60 AMP AT
20 V MIN, 375 AMP AT 40 V MAX CURRENT; DC 115 V, 3 KW AUXILLIARY
POWER: MIL SPEC W-13768 (HOBART MODELS) (HOBART MODEL GH-3153)
FSN 3431-351-9202 (HOBART MODEL GR-3153-S) FSN 3431-239-8186

SECTION		<i>Paragraph</i>	<i>Page</i>
I.	INTRODUCTION		
	General	1	iii
	Explanation of repair parts, tool lists, and prescribed load listing	2	iii
	Index to federal stock numbers and manufacturers' part numbers	3	viii
	Abbreviations	4	viii
	Index to federal supply code for manufacturers	5	viii
	Comments and suggestions	6	viii
II.	REPAIR PARTS LISTS		
Group 01.	Engine		
	0100 Engine assembly	1	1
	0101 Crankcase, block, cylinder head	2	2
	0102 Crankshaft	3	3
	0105 Valves, camshafts and timing system	3	3
	0108 Engine lubrication system	3	3
	0110 Manifolds	8	8
03.	Fuel System		
	0301 Carburetor	10	10
	0302 Fuel pumps	11	11
	0304 Air cleaner	11	11
	0306 Tanks, lines, fittings	13	13
	0308 Engine speed governor	15	15
	0309 Fuel filters	15	15
	0312 Accelerator, throttle or choke controls	17	17
04.	Exhaust System		
	0401 Muffler and pipes	19	19
05.	Cooling System		
	0501 Radiator	19	19
	0502 Cowling, deflectors, air duct, shroud	21	21
	0503 Lines and fittings, hoses, pipes, clamps	21	21
	0504 Water pump	23	23
	0505 Fan assembly	23	23
	0506 Water manifolds, headers, thermostats and housing, gaskets	23	23

* This manual supersedes so much of Department of the Army Supply Manual ENG 7 & 8-5131. 19 October 1954, including C2, 14 July 1959.

	<i>Page</i>
06. Electrical System	
0601 Generator	25
0602 Generator regulator	26
0603 Starter	26
0604 Ignition components	28
0607 Instrument or engine control panel	30
0609 Lights	30
0612 Batteries, storage, wet or dry	31
0615 Radio interference suppression	31
17. Body; Cab; Hood; Hull	
1700 Body, cab, hood, hull assemblies	33
22. Miscellaneous Body, Chassis or Hull, and Accessory Items	
2210 Data plates and instruction holders	36
44. Welding Equipment	
4403 Brush holder assembly	37
4407 Control panels, housing, cubicles	37
4408 Connecting devices	39
4410 Switching, timing and speed control	39
4414 Radio interference suppression	45
47. Gages (Nonelectrical); Weighing and Measuring Devices	
4702 Gages, mountings, lines and fittings	45
76. Fire Fighting Equipment	
7603 Fire extinguishers	46
95. General Use Standardized Parts	
9501 Bulk material	46
99. Parts Peculiar	
9901 Parts peculiar with more than one application	46
FEDERAL STOCK NUMBER AND PART NUMBER INDEX	47

SECTION I
INTRODUCTION

1. General

a. This manual lists the special tools and quantities of repair parts authorized and required to be stocked by organizational maintenance echelons as their prescribed load. Repair parts not authorized for stockage but which maybe required to perform maintenance of the equipment are listed with no quantities shown. Information and data shown herein serve as requisitioning reference material, and as a guide to determine quantities of repair parts required for stockage.

b. Price information for stock-type repair parts may be obtained from applicable Department of the Army type 2-series supply manuals.

c. Repair parts lists are arranged as follows:

- (1) Individual parts and major assemblies are listed alphabetically by item name *w i t h i n* the numbered functional groups.
- (2) Assembly components and subassemblies are indented and listed alphabetically by item name under major assemblies.
- (3) Bulk material and parts peculiar with more than one application are listed in either functional group 9501 or 9901.

d. Allowances are based on 1,500 hours operation per year.

e. Parts applicable to specific engines, serial number ranges, or models of this end item are indicated by a letter symbol in the description column, following the nomenclature. The symbols apply as follows:

- (A) Applies to Hobart Welding Machine Model GH-3153 W/Chrysler Model IND5A435 Engine.
- (B) Applies to Hobart Welding Machine Model GR--3153S W/Chrysler Model IND7A2M Engine.

Parts not symbolized or annotated are applicable to all end items.

2. Explanation of Repair Parts, Tool lists, and Prescribed load listing (Table I),

a. Source Codes. This column is subdivided into four columns. The titles and information provided in each column are as follows:

- (1) *Technical service.* This column lists either the basic number of the technical service or code symbol of the supply center assigned supply responsibility for the part. Those spaces left blank denote Corps of Engineers supply responsibility. General Engineer supply parts are identified by the letters "GE" in parentheses, following the nomenclature in the description column. Other technical service basic numbers or supply center code symbols are:

3—Chemical Corps
9—Ordnance Corps
10—Quartermaster Corps
11—Signal Corps
55—Transportation Corps

- (2) *Source.* The selection status and source of supply for each part are indicated by one of the following code symbols:
 - (a) P—applied to high-mortality repair parts which are stocked in or supplied from the technical service depot system and authorized for use at indicated maintenance echelons.
 - (b) P1—applied to repair parts which are low-mortality parts, stocked in or supplied from technical service depots, and authorized for installation at indicated maintenance echelons.
 - (c) M—applied to repair parts which are not procured or stocked but are to be manufactured at indicated maintenance echelons.
 - (d) A—applied to assemblies which are not procured or stocked as such but made up of two or more units, each

of which carry individual stock numbers and descriptions and are procured and stocked and can be assembled by units at indicated maintenance echelons.

- (e) X—applied to parts and assemblies which are not procured or stocked, the mortality of which is normally below that of the applicable end item, and the failure of which should result in retirement of the end item from service.
- (f) X1—applied to repair parts which are not procured or stocked, the requirement for which will be supplied by use of next higher assembly or component.
- (g) X2—applied to repair parts which are not stocked. The indicated maintenance echelon requiring such repair parts will attempt to obtain them through cannibalization; if not obtainable through cannibalization, such repair parts will be requisitioned with supporting justification through normal supply channels.
- (h) C—applied to repair parts authorized for local procurement. If not obtainable from local procurement, such repair parts will be requisitioned through normal supply channels with a supporting statement of non-availability from local procurement.
- (i) G—applied to major assemblies that are procured with PEMA (Procurement Equipment Missile Army) funds for initial issue only to be used as exchange assemblies at field maintenance level. These assemblies will not be stocked above field maintenance level or returned to depot supply level.
- (j) Z—applied to obsolete repair parts no longer stocked or procured.

(3) *Maintenance.*

- (a) The lowest maintenance echelon authorized to manufacture, assemble, and/or install the part is indicated by the code symbol:

O—Organizational Maintenance
(1st and 2d echelons).

Capabilities of higher maintenance echelons are considered equal or better.

- (b) This column is blank when components of kits or sets are listed that are not applicable to the item of equipment, or when an item is source coded XI.
- (4) *Recoverability.* Repair parts and/or tool and equipment items that are recoverable are indicated by one of the following code symbols:
 - (a) R—applied to repair parts and assemblies which are economically repairable at field maintenance activities (3d and 4th echelons) and are normally furnished by supply on an exchange basis. Items that can be economically repaired are considered nonexpendable.
 - (b) T—applied to high-dollar value recoverable repair parts which are subject to special handling and are issued on an exchange basis. Such repair parts normally are repaired or overhauled at depot maintenance activities.
 - (c) U—applied to repair parts specifically selected for salvage by reclamation units because of precious metal content, critical materials, high-dollar value reusable casings, castings, and the like.

Note. When no code is shown in the recoverability column, the part is considered expendable.

b. Federal Stock Numbers. When a Federal stock number is available for a part, it will be shown in this column and used for requisitioning purposes.

c. Description.

- (1) The item name and a brief description of the part are shown.
- (2) A five-digit Federal Supply Code for manufacturers and/or other technical services is shown in parentheses, fol-

lowed by the manufacturer's part number. This number will be used for requisitioning purposes when no Federal stock number is indicated in the Federal Stock Number column.

Example: (08645) 86453.

- (3) Repair part quantities included in kits, sets, and assemblies, that differ from the actual quantity used in this specific end item, are listed in parentheses.
- (4) When repair parts are source coded "C", the manufacturer's part number will be used for local procurement.

d. Unit of Issue. Where no abbreviation is shown in this column, the unit of issue is "each".

e. Quantity Incorporated in Unit. The actual number of parts used in the application indicated is shown in this column. A zero (0) is shown when components of kits or sets are listed that are not applicable to this specific end item.

f. 15-Day Organizational Maintenance Allowance. Shown for each repair part is either a quantity or an asterisk (*) allocation which indicates the following:

- (1) A quantity is shown for each repair part authorized to be stocked as the prescribed load. This quantity is based on past experience with similar items and the latest mortality data for 1,500 hours operation per year. It is the average quantity required to provide organizational maintenance for 1-5 and/or 6-10 items of equipment for a 15-day period under average combat conditions.

Note. Combat essential items which must be stocked or on order at organizational maintenance at all times, regardless of demand, will be identified in the allowance column by a quantity in parentheses.

Table I is the prescribed load listing of items quantitatively allocated herein and lists the combat essential items required to support the end item of equipment. Repair parts required to perform organizational maintenance, which are not authorized for stockage, are identified by an asterisk

in section II, and are to be requisitioned for immediate use only.

- (2) The quantities listed in table I are for one prescribed load for a 15-day period. A minimum stockage sufficient to repair one item and/or assembly is authorized (e.g., if 3 belts are required, then 3 belts are allocated as the min stockage). This quantity will be indicated in the minimum stockage authorization column. The quantities contained in the prescribed load must be on hand or on order at all times. Units and organizations authorized additional prescribed loads will multiply the number of prescribed loads by the appropriate end item spread column of 1-5 or 6-10. When more than 10 equipments are authorized, multiply the quantity authorized in the 6-10 density spread column by the number of equipments and the number of prescribed loads, divide by 10, and round to the nearest whole number.

Example: If the density spread is 4, the number of equipments is 17, and the number of prescribed loads is 1, the following formula would be used:

$$4 \times 17 \times 1 \div 10 = 6.8$$

The resulting fraction is 0.8; therefore, the stockage is 7.

Example: If the density spread is 4, the number of equipments is 17, and the number of prescribed loads is 3, the following formula would be used:

$$4 \times 17 \times 3 \div 10 = 20.4$$

The resulting fraction is 0.4; therefore, the stockage is 20.

Note. An exception is made for those units and organizations required to have on hand, boxed or packaged prescribed load(s) pursuant to a special mission assignment. Such prescribed load (s) will be computed or selected separately from quantities authorized for stockage at permanent station.

- (3) Subsequent changes to allowances will be limited as follows:
 - (a) No decrease in the stated quantity of combat essential items is authorized.

TABLE I. PRESCRIBED LOAD LISTING

FEDERAL STOCK NO.	DESCRIPTION	FUNC- TIONAL GROUP	MINIMUM STACKAGE AUTHORIZATION	UNIT OF ISSUE	15-DAY ORGANIZATIONAL MAINTENANCE	
					1-5	6-10
2910-145-0220	GASKET: CARBURETOR BODY (71500) 121-69.	0301			1	
2920-248-1618	SPARK PLUG (19728) AR4S.	(A) 0604	6		6	12
2920-294-1867	SPARK PLUG. (19728) AR8S.	(B) 0604	6		6	12
2920-426-2010	ELEMENT, FILTER (81321) PD51.	0108			3	6
5310-141-1583	WASHER, FLAT: COVER SHOULDER BOLT, COPPER; 0.640 IN. ID., 0.750 IN. OD., 0.063 IN. THK (81321) 30738	0108			3	6
5330-246-2906	GASKET: AIR CLEANER ELBOW (74865) 952062.	0304			1	1
5330-252-4078	WASHER, NONMETALLIC: FUEL PUMP STRAINER BOWL, CORK, 1 55/64 IN. ID, 2 19/64 IN. OD, 1/8 IN. THK (70040) 1523096.	0302			1	1
5330-599-1285	WASHER, NONMETALLIC: FILTER COVER RUBBER; 4.375 IN. ID, 5.125 IN. OD., 0.068 IN. THK (81321) 258027	0108			3	6
5910-127-8448	CAPACITOR, FIXED, PAPER DIELECTRIC: GENERATOR EXCITER BRUSH, NO. F VF, 0.1 (28835) DW5133A.	4414			(1)	(1)
5910-284-4087	CAPACITOR, FIXED, PAPER DIELECTRIC: GENERATOR BRUSH HOLDER, 0.25 VF (28835) DW5133AF	4414			(1)	(1)
5910-666-8381	CAPACITOR, FIXED, PAPER DIELECTRIC: CONTROL PANEL (28835) DW5133AG.	4414			(1)	(1)

TABLE I. PRESCRIBED LOAD LISTING - CONTINUED

FEDERAL STOCK NO.	DESCRIPTION	FUNC- TIONAL GROUP	MINIMUM STOCKAGE AUTHORIZATION	UNIT OF ISSUE	15-DAY ORGANIZATIONAL MAINTENANCE ALLOWANCES	
					1-5	6-10
59-10-669-3913	CAPACITOR, FIXED, PAPER DIELECTRIC: AUXILLIARY CONTROL PANEL .1VF, 500 V, AC/AC (28835) DW5133AA.	4414			(1)	(1)
59-30-161-6876	CAPACITOR, FIXED, PAPER DIELECTRIC: .1 VF, 100 V, DC (28835) DW5133AB.	9901			(1)	(1)

(b) No change in the range of items is authorized. If exception to the prescribed load listing or revision to allowances is considered necessary, a recommendation should be forwarded to the U.S. Army Mobility Support Center (par. 6).

(c) Decreases in the stated quantity of items other than combat essential items are authorized to a minimum quantity of one and increases in the stated quantity are authorized for all items when justified by demand and usage experience. Detailed procedures for performing these adjustments are prescribed in AR 735-35.

g. *Illustrations.* This column is subdivided into two columns as follows:

(1) *Figure number.* Indicates the number of the illustration in which the part is shown.

(2) *Item number.* Indicates the reference number used to point out the part in the illustration.

3. Index to Federal Stock Numbers and Manufacturers' Part Numbers

Listed alpha-numerically in the back of this manual are the requisitioning numbers shown in the Federal stock number and/or description column. The alphabetical O is listed as a numerical 0 (zero). This index also lists manufacturers' codes (as applicable) and page numbers.

Example of index sequence:

A	BX5-27	38.50
AA	T295	3838-141-4957
A1/2X3	0124	3885212
A1-950	1-77	389/100.2
A1A22	2530-048-7342	389/100-18
B	2815-097-5429	3895-128-7642

4. Abbreviations

ac alternating current
amp ampere(s)

AWG American Wire Gage
dc direct current
dia diameter(s)
F Fahrenheit
ft: foot (feet)
gal gallon(s)
id inside diameter(s)
in. inch(es)
lb pound(s)
lg length (long)
mtg mounting(s)
od outside diameter(s)
sh sheet(s)
thd thread(s) (ed)
thk thick (ness)
vf microfarad (s)
v volt(s)
w/ with
yd yard

5. Index to Federal Supply Code for Manufacturers

00684. . . . Nichols Metals Mfg. Co., Inc.
04009. . . . Arrow, Hart, and Hegeman Electric Co.
11349. . . . Century Electric Co.
18163. . . . Dole Valve Co.
19728. . . . Electric Auto-Lite Co.
24161. . . . Gates Rubber Co.
28835. . . . Hobart Brothers Co.
70040. . . . AC Spark Plug Division of General Motors Corp.
70403. . . . American Stamping Co.
71500. . . . Carter Carburetor, Division of ACF Industries, Inc.
74865. . . . Chrysler Corp.
81321. . . . Purolator Products, Inc.
81336. . . . Corps of Engineers.

6. Comments and Suggestions

Report all deficiencies in this manual on DA Form 2028. Submit recommendations for changes, additions, or deletions to repair parts allocation and allowance factors and other data. Additional data on climatic and terrain conditions of operation, operational age of the equipment, and the hours operated in the period covered by item 7 of DA Form 2028 are desired. Submit to the Commanding Officer, U.S. Army Mobility Support Center, ATTN: SMOMS-MS, P. O. Box 119, Columbus 16, Ohio. Direct communication is authorized.

SOURCE CODES

TECHNICAL SERVICE	SOURCE	MAINTENANCE	RECOVER-ABILITY	FEDERAL STOCK NUMBER	DESCRIPTION	UNIT OF ISSUE	EXPEN-DABILITY	QUANTITY INCORPORATED IN UNIT	GUIDE QUANTITIES PER MAJOR EQUIPMENTS 15 DAYS ORGANIZATIONAL MAINTENANCE 2ND ECH 1-5 EQP	ILLUS-TRATIONS FIG NO	ITEM NO
SECTION II. REPAIR PARTS LIST											
GROUP 01 - ENGINE											
0100 - ENGINE ASSEMBLY											
	P1	0		2805-353-8007	GASKET SET: ENGINE OVERHAUL			1	* *		
	X1			2910-366-6529	(INCLUDES COMPONENTS OF GASKET SET, STOCK NO. 2805-560-9323)			1	SEE GROUP	0301	
	X1				GASKET: CARBURETOR FLANGE			0			
	X1				GASKET: CARBURETOR FLANGE (1)			0			
	X1				GASKET: CARBURETOR FLANGE (1)			0			
	X1			2805-366-6424	GASKET: CARBURETOR FLANGE (1)			0			
	X1			2805-737-3645	GASKET: CHAIN CASE COVER			1			
	X1				GASKET: CHAIN CASE COVER PLATE			1			
	X1			2805-190-4219	GASKET: EXHAUST PIPE FLANGE (1)			0			
	X1				GASKET: EXHAUST PIPE FLANGE (1)			0			
	X1			2910-351-6360	GASKET: FUEL PUMP FLANGE			1	SEE GROUP	0302	
	X1				GASKET: FUEL PUMP FLANGE (1)			0			
	X1			5330-199-5742	GASKET: OIL PRESSURE RELIEF VALVE CAP			1	SEE GROUP	0108	
	X1			2805-362-1266	GASKET: OIL PUMP COVER (1)			0			
	X1			5330-298-0765	GASKET: OIL PUMP COVER (1)			0			
	X1				GASKET: OIL PUMP TO CYLINDER BLOCK			1			
	X1			5330-245-5503	GASKET: SPARK PLUG			6	SEE GROUP	0604	
	X1			2930-215-5121	GASKET: WATER PUMP TO CYLINDER BLOCK			1	SEE GROUP	0504	
	X1			2805-353-8111	GASKET SET: MANIFOLD			1	SEE GROUP	0110	
	X1			2805-353-8135	GASKET SET: OIL PAN			1			
	X1			2805-172-9762	WASHER, NONMETALLIC; OIL PUMP COVER, RUBBER; 2.487 IN. ID, 2.601 IN. OD, 0.095 IN. THK			1			
	P1	0		2805-620-0098	GASKET SET: ENGINE OVERHAUL			1	* *		
	X1			2910-575-3771	(INCLUDES COMPONENTS OF GASKET SET, STOCK NO. 2805-024-2076)			1	SEE GROUP	0301	
	X1				GASKET: CARBURETOR ADAPTER			1	SEE GROUP	0301	
	X1			2910-366-6529	GASKET: CARBURETOR FLANGE			1	SEE GROUP	0301	
	X1				GASKET: CARBURETOR FLANGE (1)			0			
	X1			2805-366-6424	GASKET: CHAIN CASE COVER			0			
	X1			2805-737-3645	GASKET: CHAIN CASE COVER			1			
	X1				GASKET: CHAIN CASE COVER (1)			1			
	X1			2805-190-4219	GASKET: EXHAUST PIPE FLANGE (1)			0			
	X1			2805-298-0514	GASKET: EXHAUST PIPE FLANGE			1	SEE GROUP	0401	
	X1			2910-351-6360	GASKET: FUEL PUMP FLANGE			1	SEE GROUP	0302	
	X1			2910-773-5782	GASKET: FUEL PUMP FLANGE (1)			0			
	X1				GASKET: FUEL PUMP FLANGE (1)			0			
	X1				GASKET: OIL PAN LEFT			1			
	X1			5330-199-5742	GASKET: OIL PRESSURE RELIEF VALVE CAP			1	SEE GROUP	0108	

SOURCE CODES

TECHNICAL SERVICE	SOURCE	MAINTENANCE	RECOVER-ABILITY	FEDERAL STOCK NUMBER	DESCRIPTION	UNIT OF ISSUE	EXPEN- DABILITY	QUANTITY INCORPORATED IN UNIT	GUIDE QUANTITIES PER MAJOR EQUIPMENTS 15 DAYS		ILLUS- TRATIONS	ITEM NO
									ORGANIZATIONAL MAINTENANCE 2ND ECH 1-5 EQP	6-10 EQP		
					0100 - ENGINE ASSEMBLY (CONT)							
	X1			2805-362-1266	GASKET: OIL PUMP COVER (1)			(74865) 50744	0			
	X1			5330-298-0765	GASKET: OIL PUMP COVER (1)			(74865) 863724	0			
	X1				GASKET: OIL PUMP TO CYLINDER BLOCK			"B" (74865) 695442	1			
	X1			5330-245-5503	GASKET: SPARK PLUG			"B" (74865) 150189	6	SEE GROUP	0604	
	X1			2930-215-5121	GASKET: WATER PUMP TO CYLINDER BLOCK			"B" (74865) 637440	1	SEE GROUP	0504	
	X1			2805-173-0109	GASKET SET: MANIFOLD			"B" (74865) 780462	1	SEE GROUP	0110	
	X1			2805-559-1723	GASKET SET: OIL PAN			"B" (74865) 933439	1			
	X1			2805-172-9762	WASHER, NONMETALLIC: OIL PUMP COVER, RUBBER; 2.487 IN. ID, 2.601 IN. OD, 0.095 IN. THK			"B" (74865) 1124984	1			
	P	0		2805-024-2076	GASKET SET: ENGINE VALVE GRINDING			"B" (74865) 1064735	1	*	*	
	X1			2805-047-4636	GASKET: CYLINDER HEAD			"B" (74865) 1113745	1	SEE GROUP	0101	
	X1			2930-244-8159	GASKET: CYLINDER WATER OUTLET ELBOW			"B" (74865) 50082	1	SEE GROUP	0506	
	X1				GASKET SET: VALVE SPRING COVER			"B" (74865) 980584	1	SEE GROUP	0105	
	X1			5330-298-0764	WASHER, NONMETALLIC: THERMOSTAT, RUBBER; 1 23/64 IN. ID, 1 55/64 IN. 3/32 IN. THK			"B" (74865) 863220	1	SEE GROUP	0506	
	X1				WASHER: WATER PUMP BY-PASS ELBOW			(74865) 622772	1	SEE GROUP	0503	
	P	0		2805-560-9323	GASKET SET: ENGINE VALVE GRINDING			"A" (74865) 1325984	1	*	*	
	X1				GASKET: CYLINDER HEAD			"A" (74865) 1117542	1	SEE GROUP	0101	
	X1			2930-244-8159	GASKET: CYLINDER WATER OUTLET ELBOW			"A" (74865) 50082	1	SEE GROUP	0506	
	X1			2805-173-0111	GASKET SET: VALVE SPRING COVER			"A" (74865) 980583	1	SEE GROUP	0105	
	X1			5330-298-0764	WASHER, NONMETALLIC: THERMOSTAT, RUBBER; 1 23/64 IN. ID, 1 55 IN. OD, 3/32 IN. THK			"A" (74865) 863220	1	SEE GROUP	0506	
	X1				WASHER: WATER PUMP BY-PASS ELBOW			"A" (74865) 622772	1	SEE GROUP	0503	
					0101 - CRANKCASE, BLOCK, CYLINDER HEAD							
	X2	0		5306-374-3894	BOLT, EXTERNALLY RELIEVED BODY: CYLINDER HEAD MTG			(74865) 666014	4	*	*	
	X2	0		5306-374-3904	BOLT, EXTERNALLY RELIEVED BODY: CYLINDER HEAD MTG			(74865) 692857	15	*	*	
55	X2	0		4820-276-9040	COCK, DRAIN: CYLINDER BLOCK, TYPE C, BRASS: PLAIN, 1/4-18 THD SIZE			(74865) 103647	1	*	*	
	X1			2805-047-4636	GASKET: CYLINDER HEAD (COMPONENT OF GASKET SET, STOCK NO. 2805-024-2076 AND STOCK NO. 2805-620-0098, SEE GROUP 0100)			"B" (74865) 1113745	1			
	P	0		2805-353-8061	GASKET: CYLINDER HEAD (USED WITH ENGINE ASSEMBLY, STOCK NO. (28835) 3DW265 SERIAL NO. 58195 UP)			"A" (74865) 1401345	1	*	*	
	X1				GASKET: CYLINDER HEAD (COMPONENT OF GASKET SETS, STOCK NO. 2805-560-9323 AND STOCK NO. 2805-353-8007, SEE GROUP 0100) (USED WITH ENGINE ASSEMBLY, STOCK NO. (28835) 3DW265 UP TO SERIAL NO. 58195)			"A" (74865) 1117542	1			
	X2	0		2805-353-8019	HEAD, CYLINDER: W/CORE HOLE PLUG (USED WITH ENGINE ASSEMBLY, STOCK NO. (28835) DW6369, SERIAL NO. 50,000 UP)			"B" (74865) 1313823	1	*	*	

	X2	0	2805-353-8045	HEAD, CYLINDER: W/CORE HOLE PLUG	*A* (74865) 1326309	1	*	*		
	X2	0	2805-364-2726	HEAD, CYLINDER: W/CORE HOLE PLUG (USED WITH ENGINE ASSEMBLY, STOCK NO. (28835) DW6369, UP TO SERIAL NO. 50,000)	*B* (74865) 1120796	1	*	*		
9	X2	0	5310-721-5940	NUT, PLAIN, HEXAGON: CYLINDER HEAD STUD, CADMIUM OR ZINC PLATED; 7/16-20 THD SIZE		2	*	*		
	X2	0	4730-278-3388	PLUG, PIPE: TIMING HOLE, GALVANIZED; 1/8-27 THD SIZE (GE)		1	*	*		
9	X2	0	5305-836-1392	SCREW, CAP, HEXAGON HEAD: CYLINDER HEAD, CADMIUM OR ZINC-CHROMATE; 3/8-16 THD SIZE; 1/2 IN. LG	(74865) 121852	1	*	*		
	X2	0	5307-206-1429	STUD, PLAIN: CYLINDER HEAD, ONE END 7/16-14 THD SIZE, OTHER END 7/16-20 THD SIZE; 3 11/16 IN. LG	(74865) 640723	2	*	*		
	X2	0	5307-275-3784	STUD, PLAIN: EXHAUST MANIFOLD; ONE END 3/8-16 THD SIZE; OTHER END 3/8-24 THD SIZE; 1 15/16 IN. LG	(74865) 623369	4	*	*	3	13
9	X2	0	5307-011-4987	STUD, PLAIN: MANIFOLD, ONE END 3/8-16 THD SIZE; OTHER END 3/8-24 THD SIZE; 1 11/16 IN. LG		7	*	*	3	12
9	X2	0	5310-655-7149	WASHER, FLAT: CYLINDER HEAD STUD, CADMIUM OR ZINC-CHROMATE; 0.469 IN. ID, 0.922 IN. OD, 0.065 IN. THK		2	*	*		
9	X2	0	5310-639-8062	WASHER, LOCK: CYLINDER HEAD SCREW HOLE PLUG, CADMIUM OR ZINC-CHROMATE; 0.391 IN. ID, 0.682 IN. OD, 0.036 IN. THK	(74865) 1319068	1	*	*		
				0102 - CRANKSHAFT						
	X2	0	2805-366-6410	JAW, CRANKSHAFT STARTING	(74865) 583801	1	*	*		
9	X2	0	5310-261-7367	WASHER, LOCK: CRANKSHAFT STARTING JAW, 1.142 IN. ID, 1.827 IN. OD, 1.125 IN. THK	(74865) 655116	1	*	*		
				0105 - VALVES, CAMSHAFTS AND TIMING SYSTEM						
	X2	0	2805-366-6390	COVER, VALVE SPRING	*B* (74865) 665689	2	*	*		
	X2	0		COVER, VALVE SPRING	*A* (74865) 600881	2	*	*		
	X1	0	2805-173-0111	GASKET SET: VALVE SPRING COVER (COMPONENT OF GASKET SETS, STOCK NO. 2805-560-9323 AND STOCK NO. 2805-353-8007, SEE GROUP 0100)	*A* (74865) 980583	1	*	*		
	X1	0		GASKET: VALVE SPRING COVER	*A* (74865) 871934	2	*	*		
	X1	0	2805-530-2747	GASKET: VALVE SPRING COVER SCREW	*A* (74865) 693959	4	*	*		
	X1	0		GASKET SET: VALVE SPRING COVER (COMPONENT OF GASKET SETS, STOCK NO. 2805-024-2076 AND STOCK NO. 2805-620-0098, SEE GROUP 0100)	*B* (74865) 980584	1	*	*		
	X1	0		GASKET: VALVE SPRING COVER	*B* (74865) 871935	2	*	*		
	X1	0	2805-530-2747	GASKET: VALVE SPRING COVER SCREW	*B* (74865) 693959	4	*	*		
	X2	0		SCREW, SPECIAL HEAD: VALVE SPRING COVER, 5/16-18 THD SIZE; 3/32 IN. LG	*B* (74865) 693960	4	*	*		
	X2	0		SCREW, SPECIAL HEAD: VALVE SPRING COVER, 5/16-18 THD SIZE; 2 7/8 IN. LG	*A* (74865) 693958	4	*	*		
				0108 - ENGINE LUBRICATION SYSTEM						
	X2	0	2805-366-6412	AIR CLEANER: CRANKCASE VENTILATOR	(74865) 627488	1	*	*		
9	X2	0	5306-017-8429	BOLT, MACHINE: CRANKCASE AIR CLEANER MTG, CADMIUM OR ZINC PLATED; 5/16-18 THD SIZE; 4 IN. LG	(74865) 189298	1	*	*		
	X2	0		BRACKET: OIL FILTER MTG	*B* (28835) DW6339	1	*	*	1	19
	X2	0		BRACKET: OIL FILTER MTG	*A* (74865) 1328938	1	*	*	1	19

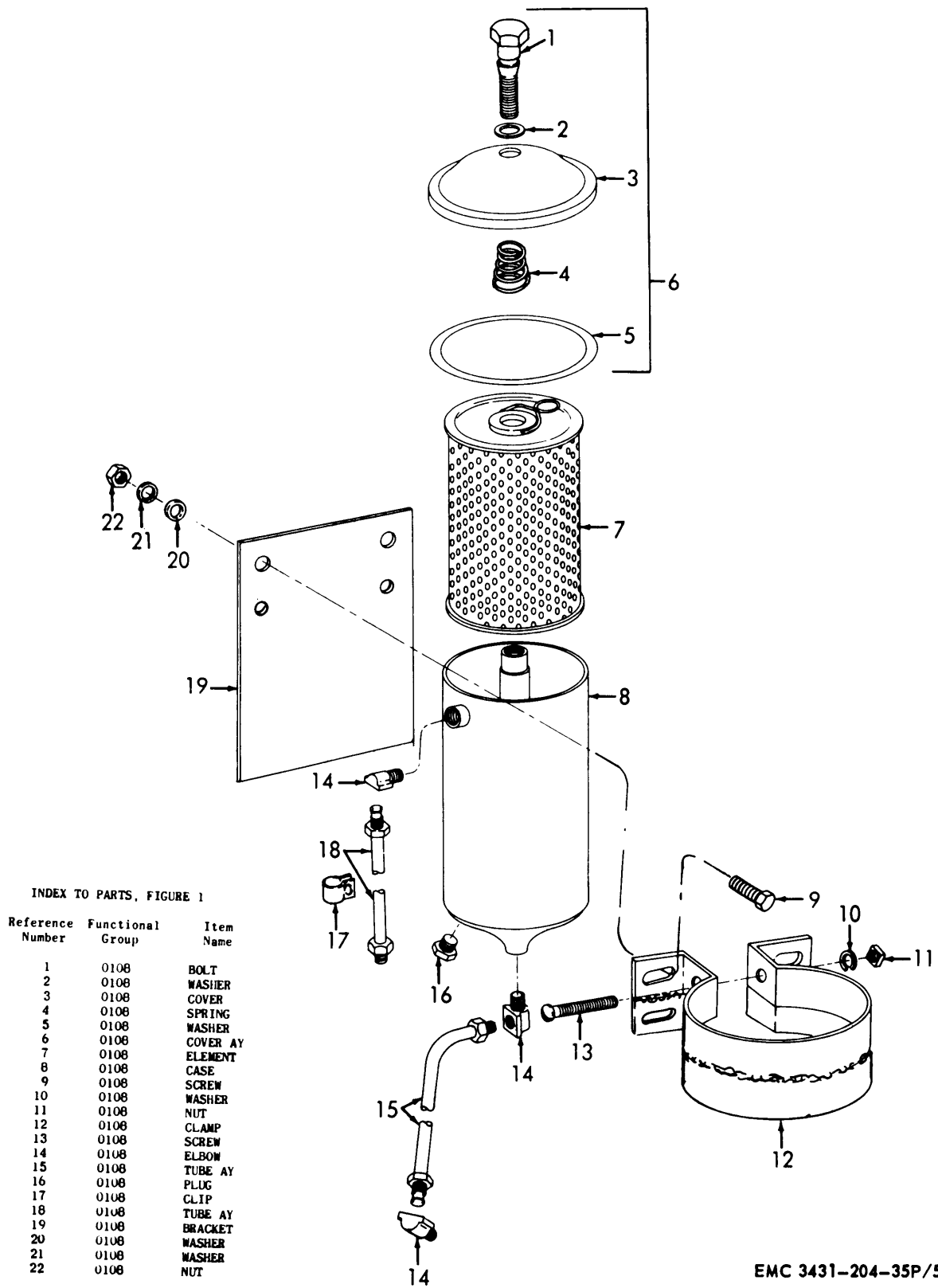

EMC 3431-204-35P/5

Figure 1. Oil Filter.

SOURCE CODES

TECHNICAL SERVICE	SOURCE	MAINTENANCE	RECOVER-ABILITY	FEDERAL STOCK NUMBER	DESCRIPTION	UNIT OF ISSUE	EXPEN-DABILITY	QUANTITY INCORPORATED IN UNIT	GUIDE QUANTITIES PER MAJOR EQUIPMENTS 15 DAYS		FIG NO	ITEM NO
									ORGANIZATIONAL MAINTENANCE 2ND EQH 1-5 EQP	6-10 EQP		
0108 - ENGINE LUBRICATION SYSTEM (CONT)												
X2	0			2805-294-9999	BREATHER: AIR CLEANER			1	*	*		
X2	0			2940-173-1783	CLAMP, OIL FILTER			1	*	*	1	12
X2	0				CLIP: ENGINE TO OIL FILTER TUBE			1	*	*	1	17
X2	0			4730-277-8273	ELBOW, PIPE TO TUBE: OIL FILTER BOTTOM OUTLET, BRASS; ONE END MALE, 1/8-27 THD SIZE; OTHER END FEMALE, 1/4 IN. TUBE, 7/16-24 THD SIZE			6	*	*	1	14
X2	0			4730-277-8273	ELBOW, PIPE TO TUBE: OIL FILTER, OIL FILTER OUTLET AND INLET TUBE, BRASS; ONE END MALE, 1/8-27 THD SIZE; OTHER END FEMALE, 1/4 IN. TUBE, 7/16-24 THD SIZE			4	*	*		
X2	0			2940-309-9919	FILTER ASSEMBLY, OIL			1	*	*	1	
X1	0				CASE, FILTER			1	*	*		8
X2	0			2940-215-7141	COVER ASSEMBLY, OIL FILTER			1	*	*	1	6
X2	0			5306-360-7964	BOLT, SHOULDER: FILTER COVER			1	*	*	1	1
X1	0				COVER, FILTER			1	*	*	1	3
X2	0			2940-292-1139	SPRING, HELICAL, COMPRESSION: FILTER ELEMENT			1	*	*	1	4
P	0			5310-141-1583	WASHER, FLAT: COVER SHOULDER BOLT, COPPER; 0.640 IN. ID, 0.750 IN. OD, 0.063 IN. THK			1	3	6	1	2
P	0			5330-599-1285	WASHER, NONMETALLIC: FILTER COVER, RUBBER; 4.375 IN. ID, 5.125 IN. OD, 0.068 IN. THK			1	3	6	1	5
P	0			2920-426-2010	ELEMENT, FILTER			1	3	6	1	7
X2	0			4730-011-2578	PLUG, PIPE: OIL FILTER DRAIN, BRASS OR BRONZE; 1/4-18 THD SIZE (GE)			1	*	*	1	16
X2	0			6680-475-6576	GAGE ROD: W/DRAIN PIPE ASSEMBLY			1	*	*		
X2	0			3432-393-6593	ADAPTER, OIL DRAIN PLUG			1	*	*	2	7
X2	0			4730-187-7612	COUPLING, PIPE: OIL DRAIN, GALVANIZED; BOTH ENDS FEMALE, 1/2-14 THD SIZE (GE)			1	*	*	2	12
X2	0			2805-309-8723	GAGE, OIL: BAYONET TYPE			1	*	*	2	3
P1	0			2805-527-7712	GASKET: OIL DRAIN			2	*	*		
X2	0			4730-265-6905	NIPPLE, PIPE: OIL DRAIN, 1/2-14 THD SIZE; 2 1/2 IN. LG (GE)			1	*	*	2	11
M	0				PIPE: OIL DRAIN			1				
P	0			4710-162-1018	MANUFACTURE FROM: PIPE, STEEL: GALVANIZED; 0.500 IN. ID (GE) (5 7/8 IN. REQUIRED)	FT		1	*	*	2	5
M	0				PIPE: OIL GAGE BAYONET			1	*	*		
P	0			4710-162-1018	MANUFACTURE FROM: PIPE, STEEL: GALVANIZED; 0.500 IN. ID (GE) (7 1/2 IN. REQUIRED)	FT		1	*	*		
X2	0			2805-354-2315	PLUG, OIL DRAIN			1	*	*		
X2	0			4730-278-3412	PLUG, PIPE: OIL DRAIN, 1/2-14 THD SIZE (GE)			1	*	*	2	13
X2	0			4730-142-1629	PLUG, PIPE: OIL GAGE, 3/4-14 THD SIZE (GB)			1	*	*	2	2
X2	0			4730-227-6929	REDUCER, PIPE: OIL GAGE; ONE END FEMALE, 3/4-14 THD SIZE; OTHER END FEMALE, 1/2-14 THD SIZE (GE)			1	*	*	2	4
X2	0			4730-257-2119	TEE, PIPE: OIL GAGE AND DRAIN, GALVANIZED; OIL ENDS FEMALE, 1/2-14 THD SIZE			1	*	*		

INDEX TO PARTS, FIGURE 2

Reference Number	Functional Group	Item Name
1	0108	GAGE
2	0108	PLUG
3	0108	GAGE
4	0108	REDUCER
5	0108	PIPE
6	0108	GASKET
7	0108	ADAPTER
8	0108	PLUG
9	0108	PIPE
10	0108	TEE
11	0108	NIPPLE
12	0108	COUPLING
13	0108	PLUG

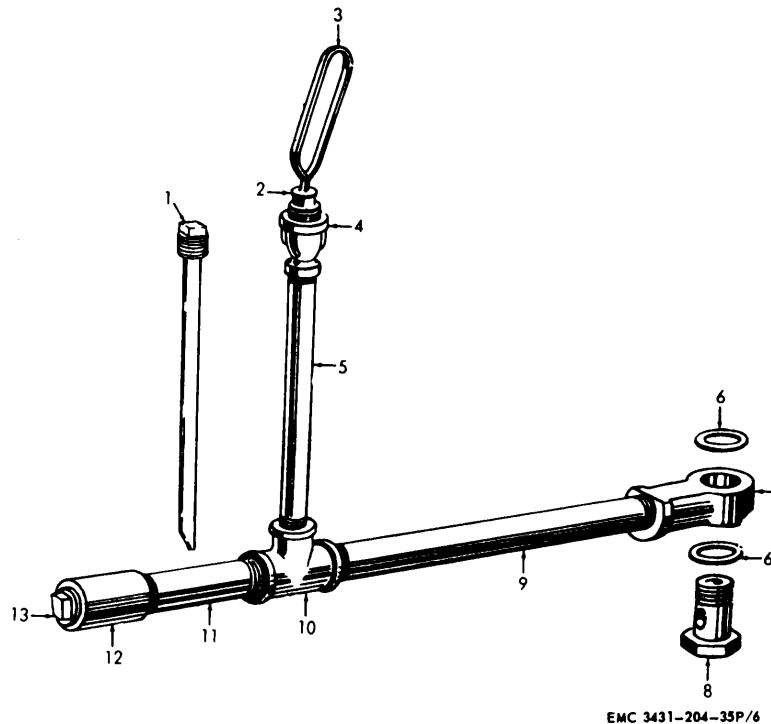

Figure 2. Engine Oil Gage and Drain Pipe.

SOURCE CODES				FEDERAL STOCK NUMBER	DESCRIPTION	UNIT OF ISSUE	EXPENDABILITY	QUANTITY INCORPORATED IN UNIT	GUIDE QUANTITIES PER MAJOR EQUIPMENTS		ILLUSTRATIONS		
TECHNICAL SERVICE	SOURCE	MAINTENANCE	RECOVERABILITY						15 DAYS ORGANIZATIONAL MAINTENANCE		FIG. NO.	ITEM NO.	
									2ND ECH				
									1-5 EQP	6-10 EQP			
0108 - ENGINE LUBRICATION SYSTEM (cont)													
	M	O			GASKET: crankcase ventilator outlet pipe MANUFACTURE FROM: PAPER, GASKET (GE) (3 in. x 3 in. required)			1					
	P	O		5330-233-5847			YD		See Group	9501			
	X1			5330-199-5742	GASKET: oil pressure relief valve cap (Component of GASKET SETS, Stock No. 2805-353-8007 and Stock No. 2805-620-0098, See Group 0100)			1					

9	X2	0	5310-012-0377	NUT, PLAIN, HEXAGON: OIL FILTER BRACKET MTG, CADMIUM OR ZINC-CHROMATE; 3/8-16 THD SIZE	"B"	1	*	*	1	22
9	X2	0	5310-176-8160	NUT, PLAIN, HEXAGON: OIL FILTER CLAMP, CADMIUM OR ZINC PLATED; 5/16-18 THD SIZE	(74865) 120376	1	*	*	1	11
	X2	0		PIPE, BREATHER	"A" (74865) 871863	1	*	*		
	X2	0		PIPE: CRANKCASE VENTILATOR OUTLET	"A" (74865) 685268	1	*	*		
	X2	0		PIPE: CRANKCASE VENTILATOR OUTLET	"B" (74865) 685680	1	*	*		
	X2	0	2805-368-2551	PIPE, STEEL, CRANKCASE BREATHER	"B" (74865) 871862	1	*	*		
	X2	0	2805-371-5475	PIPE ASSEMBLY: OIL GAGE AND DRAIN	"A" (28835) 3DW278	1	*	*		
9	X2	0	3432-393-6593	ADAPTER, OIL DRAIN PLUG	"A" (28835) DW1003A	1	+	+	2	7
	X2	0	2805-374-5158	GAGE, OIL LEVEL, RAYONET	"A" (28835) 3DW348	1	+	+	2	1
	P	0	2805-527-7712	GASKET: OIL DRAIN	"A" (28835) 472	2	*	*	2	6
	M	0		PIPE: OIL DRAIN	"A" (28835) 3DW350	1				
	P	0	4710-162-0989	MANUFACTURE FROM: PIPE, STEEL: 1/2 IN. ID (GE) (5 IN. REQUIRED)	"A" (28835) 3DW279	1	*	*	2	9
	M	0		PIPE, STEEL: OIL GAGE MANUFACTURE FROM:						
	P	0	4710-162-0989	PIPE, STEEL: 1/2 IN. ID (9 IN. REQUIRED)	"A" (28835) 3DW279	1	*	*		
	X2	0	2805-354-2315	PLUG, OIL DRAIN	"A" (28835) DW1003B	1	*	*	2	8
	X2	0	4730-278-3412	PLUG, PIPE: OIL DRAIN: 1/2-14 THD SIZE (GE)	"A"	1	*	*		
	X2	0	4730-227-6923	REDUCER, PIPE: OIL GAGE, ONE END FEMALE, 3/4-14 THD SIZE, OTHER END FEMALE, 1/4-14 THD SIZE (GE)	"A"	1	*	*		
	X2	0	4730-257-2119	TEE, PIPE: OIL GAGE AND DRAIN, GALVANIZED: ALL ENDS FEMALE, 1/2-14 THD SIZE (GE)	"A" (74865) 50772	1	*	*	2	10
	X2	0		PLUG, HEXAGON HEAD: OIL PAN DRAIN	"B" (74865) 50772	1	*	*		
	X2	0		PLUG, HEXAGON HEAD: OIL PAN DRAIN, 7/8-18 THD SIZE; 1/8 IN. (USED WITH ENGINE ASSEMBLY, STOCK NO. (28835) 3DW365, UP TO SERIAL NO. 61780)	"A" (74865) 50772	1	*	*		
	X2	0	4730-289-5387	PLUG, MACHINE THREAD MAGNETIC: OIL PAN DRAIN, 7/8-18 THD SIZE (USED WITH ENGINE ASSEMBLY, STOCK NO. (28835) 3DW365, SERIAL NO. 61780 UP)	"A" (74865) 1404059	1	*	*		
	X2	0	4730-289-3313	PLUG, MACHINE THREAD: OIL PRESSURE RELIEF VALVE, 3/4-16 THD SIZE	(74865) 618621	1	*	*		
	X2	0	2805-358-3138	PLUNGER: OIL PRESSURE RELIEF VALVE	"A" (74865) 1142998	1	*	*		
	X2	0	2805-453-9950	PLUNGER, OIL PRESSURE RELIEF VALVE (USED WITH ENGINE ASSEMBLY, STOCK NO. (28835) DW6369, SERIAL NO. 50,000 UP)	"B" (74865) 1119204	1	*	*		
	X2	0	2805-510-6088	PLUNGER, OIL PRESSURE RELIEF VALVE (USED WITH ENGINE ASSEMBLY, STOCK NO. (28835) DW6369, UP TO SERIAL NO. 50,000)	"B" (74865) 618759	1	*	*		
	X2	0	2805-213-8398	SCREEN BREATHER PIPE, OIL	(74865) 871851	1	*	*		
9	X2	0	5305-012-1837	SCREW, CAP, HEXAGON HEAD: OIL FILTER BRACKET MTG, CADMIUM OR ZINC-CHROMATE; CHROMATE: 3/8-16 THD SIZE; 3/8 IN. LG	"B"	1	*	*		
9	X2	0	5305-266-6281	SCREW, CAP, HEXAGON HEAD: OIL FILTER BRACKET MTG, CADMIUM PLATED; 3/8-16 THD SIZE; 3/4 IN. LG	"A" (74865) 122119	2	*	*	1	9
9	X2	0	5305-551-0135	SCREW, MACHINE: OIL FILTER CLAMP, CADMIUM OR ZINC-CHROMATE 5-16-18 THD SIZE; 2 1/2 IN. LG	(74865) 133129	1	*	*	1	13
	P1	0	2805-254-1360	SPRING, HELICAL, COMPRESSION: OIL PLUNGER RELIEF VALVE, PLAIN, STANDARD	"A" (74865) 1119994	1	*	*		

SOURCE CODES

TECHNICAL SERVICE	SOURCE	MAINTENANCE	RECOVER-ABILITY	FEDERAL STOCK NUMBER	DESCRIPTION	UNIT OF ISSUE	EXPEN-DABILITY	QUANTITY INCORPORATED IN UNIT	GUIDE QUANTITIES PER MAJOR EQUIPMENTS 15 DAYS		ILLUS-TRATIONS	ITEM NO
									ORGANIZATIONAL MAINTENANCE 2ND EQH 1-5 EQP	6-10 EQP		
					0108 - ENGINE LUBRICATION SYSTEM (CONT)							
	P1	0		5340-644-3197	SPRING, HELICAL, COMPRESSION: OIL PRESSURE RELIEF VALVE, STANDARD, PAINTED BLUE (USED WITH ENGINE ASSEMBLY, STOCK NO. (28835) DW6369, SERIAL NO. 50,000 UP)			1	*	*		
	P1	0		2805-268-1109	SPRING, HELICAL, COMPRESSION: OIL PRESSURE RELIEF VALVE, STANDARD PAINTED RED			1	*	*		
	M	0			TUBE ASSEMBLY: ENGINE TO OIL FILTER MANUFACTURE FROM:			1	*	*	1	15
	X2	0		4730-288-9387	INVERTED NUT, TUBE COUPLING: ZINC PLATED; 1/4 IN. TUBE, 7/16-24 THD SIZE			2	*	*		
	P	0		4710-277-5525	TUBE, COPPER (15 1/2 IN. REQUIRED)	FT		1	SEE GROUP	9501	1	18
	X2	0		4730-288-9387	TUBE ASSEMBLY: FILTER TO ENGINE OUTLET			1	*	*		
	X2	0			INVERTED NUT, TUBE COUPLING: OIL FILTER TUBE, ZINC PLATED; 1/4 IN. TUBE 7/16-24 THD SIZE			2	*	*		
	X2	0			WASHER, FLAT: CRANKCASE AIR CLEANER MTG, CADMIUM PLATED; PLAIN STEEL, LARGE, 5/16 IN. ID			1	*	*		
	X2	0			WASHER, FLAT: OIL FILTER MTG, CADMIUM OR ZINC-CHROMATE; 0.375 IN. ID, 0.875 IN. OD, 0.083 IN. THK (SUPPLIED UNDER STOCK NO. 5310-209-0710)			4	*	*	1	20
9	X2	0		5310-637-9541	WASHER, LOCK: OIL FILTER BRACKET MTG, CADMIUM-CHROMATE; 0.382 IN. ID, 0.688 IN. OD, 0.094 IN. THK			2	*	*	1	21
9	X2	0		5310-012-0214	WASHER, LOCK: OIL FILTER CLAMP, CADMIUM OR ZINC-CHROMATE; 0.319 IN. ID 0.591 IN. OD, 0.078 IN. THK			1	*	*	1	10
					0110 - MANIFOLDS							
9	X2	0		5306-286-5784	BOLT, MACHINE: MANIFOLD, 3/8-24 THD SIZE; 4 IN. LG			4	*	*		
	X1			2805-173-0109	GASKET SET: MANIFOLD (COMPONENT OF GASKET SET, STOCK NO. 2805-620-0098, SEE GROUP 0100)			1	*	*		
	X1				GASKET: INTAKE AND EXHAUST MANIFOLD CENTER			1	*	*		
	X1			5330-190-4218	GASKET: INTAKE AND EXHAUST MANIFOLD END			4	*	*		
	X1			2805-353-8111	GASKET SET: MANIFOLD (COMPONENT OF GASKET SET, STOCK NO. 2805-353-8007, SEE GROUP 0100)			1	*	*		
	X1				GASKET: INTAKE AND EXHAUST MANIFOLD CENTER			1	*	*		
	X1				GASKET: INTAKE AND EXHAUST MANIFOLD END			4	*	*		
	X2	0		2805-388-7810	MANIFOLD ASSEMBLY, INTAKE AND EXHAUST			1	*	*		
9	X2	0		5306-268-5784	BOLT, MACHINE: MANIFOLD TO MANIFOLD, 3/8-24 THD SIZE; 4 IN. LG			4	*	*		
	P	0		2805-366-6449	GASKET: INTAKE TO EXHAUST MANIFOLD			1	*	*		
	X2	0			MANIFOLD, INTAKE			1	*	*		
9	X2	0		5310-021-8589	NUT, PLAIN, HEXAGON: MANIFOLD TO MANIFOLD BOLT, BRASS; 3/8-24 THD SIZE			4	*	*		

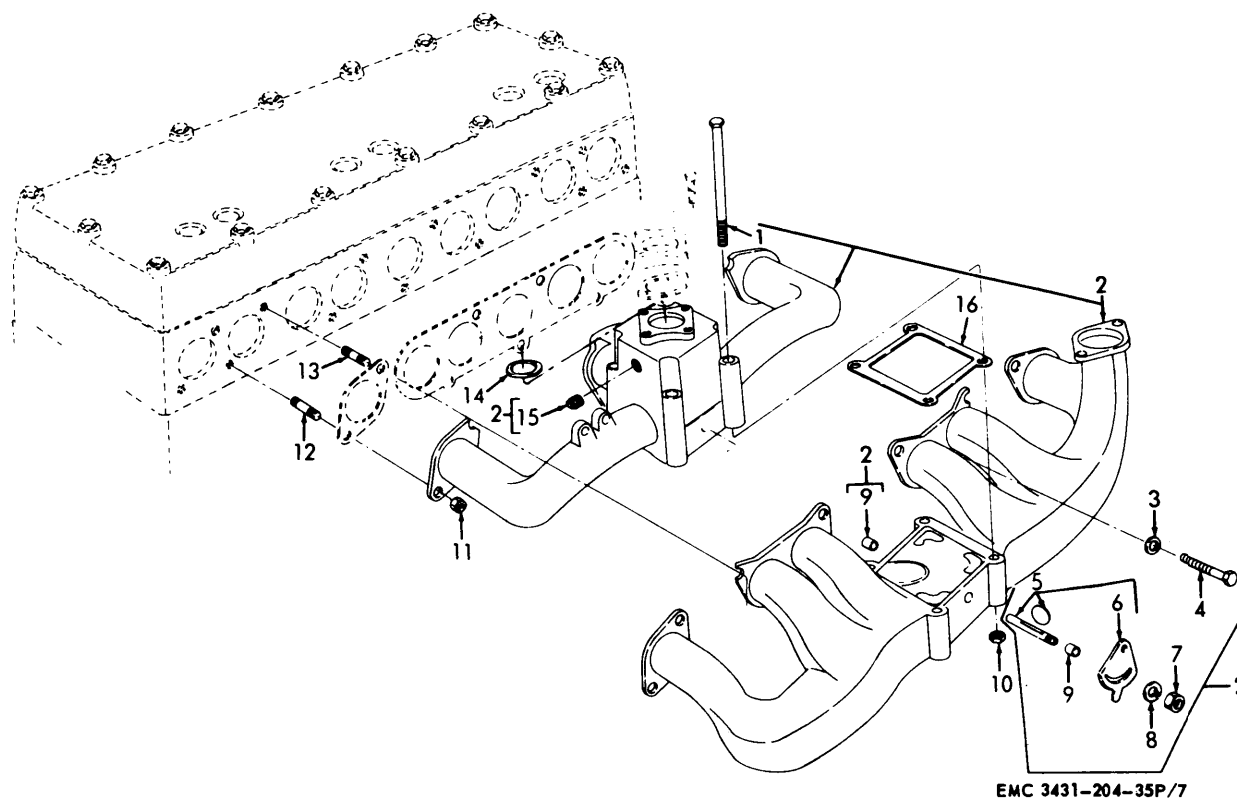

Figure 3. Manifolds.

INDEX TO PARTS, FIGURE 3

Reference Number	Functional Group	Item Name	Reference Number	Functional Group	Item Name	Reference Number	Functional Group	Item Name	Reference Number	Functional Group	Item Name
1	0110	BOLT	5	0110	SHAFT AY	9	0110	BEARING	13	0101	STUD
2	0110	MANIFOLD AY	6	0110	PLATE	10	0110	WASHER	14	0110	RING
3	0110	WASHER	7	0110	NUT	11	0110	NUT	15	0110	PLUG
4	0110	SCREW	8	0110	WASHER	12	0101	STUD	16	0110	GASKET

SOURCE CODES

TECHNICAL SERVICE	SOURCE	MAINTENANCE	RECOVER-ABILITY	FEDERAL STOCK NUMBER	DESCRIPTION	UNIT OF ISSUE	EXPEN- DABILITY	QUANTITY INCORPORATED IN UNIT	GUIDE QUANTITIES PER MAJOR EQUIPMENTS 15 DAYS		FIG NO	ITEM NO	
									ORGANIZATIONAL MAINTENANCE 2ND EQP 1-5 EQP	6-10 EQP			
					0110 - MANIFOLD (CONT)								
	X2	0		4730-278-3039	PLUG, PIPE: INTAKE MANIFOLD, 3/8-18 THD SIZE		"B" (74865)	103867	1	*	*	3	15
	X2	0		2805-376-8283	RING, FUEL CENTRALIZER		"A" (74865)	1122465	1	*	*	3	14
	X2	0		2805-397-9291	MANIFOLD ASSEMBLY: INTAKE AND EXHAUST		"A" (74865)	1122193	1	*	*	3	2
	P1	0		2805-353-8093	BEARING, SLEEVE: MANIFOLD HEAT CONTROL VALVE SHAFT		"A" (74865)	651251	2	*	*	3	9
	X2	0		5306-272-4270	BOLT, MACHINE: INTAKE TO EXHAUST MANIFOLD, 5/16-18 THD SIZE; 2 1/2 IN. LG		"A" (74865)	317942	4	*	*	3	1
	P	0		2805-353-8086	GASKET: INTAKE TO EXHAUST MANIFOLD		"A" (74865)	601420	1	*	*	3	16
9	X2	0		5310-011-4545	NUT, PLAIN, HEXAGON: MANIFOLD HEAT CONTROL VALVE, BRASS; 1/4-28 THD SIZE		"A" (74865)	114545	1	*	*	3	7
	X2	0		4730-278-3039	PLUG, PIPE: INTAKE MANIFOLD, 3/8-18 THD SIZE (GE)		"A" (74865)	103867	1	*	*		
9	X2	0		5305-527-3895	SCREW, CAP, HEXAGON HEAD: MANIFOLD, CADMIUM OR ZINC-CHROMATE; 3/8-16 THD SIZE; 3 IN. LG		"A" (74865)	122207	2	*	*	3	4
	X2	0			SHAFT ASSEMBLY: HEAT CONTROL VALVE		"A" (74865)	614976	1	*	*	3	5
	X2	0			PLATE, ADJUSTING: HEAT CONTROL VALVE		"A" (74865)	604504	1	*	*	3	6
	X2	0		5307-014-7716	STUD, PLAIN: MANIFOLD HEAT CONTROL VALVE, CADMIUM OR ZINC PLATED; ONE END 1/4-20 THD SIZE; OTHER END, 1/4-28 THD SIZE; 1 IN LG		"A"		1	*	*		
9	X2	0		5310-194-1540	WASHER, FLAT: MANIFOLD HEAT CONTROL, CADMIUM OZ ZINC-CHROMATE; 0.281 IN. ID, 0.625 IN. OD, 0.065 IN. THK		"A"		3	*	*		
9	X2	0		5310-012-1753	WASHER, LOCK: MANIFOLD HEAT CONTROL VALVE, CADMIUM OR ZINC PLATED; 0.262 IN. ID, 0.502 IN. OD, 0.025 IN. THK		"A" (74865)	121753	1	*	*	3	8
9	X2	0		5310-010-3026	NUT, PLAIN, HEXAGON: EXHAUST MANIFOLD MTG, 3/8-24 THD SIZE		"A" (74865)	114547	4	*	*	3	10
9	X2	0		5310-021-8589	NUT, PLAIN, HEXAGON: MANIFOLD MTG, BRASS; 3/8-24 THD SIZE		(74865)	114547	7	*	*	3	11
9	X2	0		5305-018-6283	SCREW, CAP, HEXAGON HEAD: MANIFOLD, 3/8-16 THD SIZE; 3 1/2 IN. LG		"B"		2	*	*		
9	X2	0		5307-011-3247	STUD, PLAIN: CARBURETOR MTG, CADMIUM OR ZINC PLATED; ONE END 3/8-16 THD SIZE; OTHER END, 3/8-24 THD SIZE; 1 7/16 IN. LG		(74865)	112247	2	*	*	5	10
	X2	0		5310-353-9073	WASHER, CLINCH RING: MANIFOLD CLAMP, 13/32 IN. ID, 1 IN. OD		"B" (74865)	43699	4	*	*		
9	X2	0		5310-188-4234	WASHER, FLAT: MANIFOLD CLAMP, 13/32 IN. ID, 7/8 IN. OD, 1/8 IN. THK		"A" (74865)	567331	4	*	*	3	3
	X2	0		5310-276-3034	WASHER, RECESSED: EXHAUST MANIFOLD STUD, BRASS; 7/16 IN. ID, 3/4 IN. OD 1/4 IN.		(74865)	623368	4	*	*		
					GROUP 03 - FUEL SYSTEM								
					0301 - CARBURETOR								
	X2	0			ADAPTER, CARBURETOR FLANGE		"B" (74865)	1069119	1	*	*		
	X2	0		2910-353-8134	ADAPTER, FLANGE: CARBURETOR		"A" (74865)	920248	1	*	*	5	7
	P	0		2910-358-4540	CARBURETOR, FLOAT		(74865)	1317258	1	*	*	5	5
	P	0		2910-145-0220	GASKET: CARBURETOR BODY		(71500)	121-69	1	*	1		
	X1	0		2910-575-3771	GASKET: CARBURETOR ADAPTER		"B" (74865)	562221	1	*	*	5	8
	P	0		2910-575-3771	(COMPONENT OF GASKET SET, STOCK NO. 2805-620-0098, SEE GROUP 0100) GASKET: CARBURETOR ADAPTER FLANGE		"A" (74865)	562221	1	*	*		

	X1		2910-366-6529	GASKET: CARBURETOR FLANGE (COMPONENT OF GASKET SETS, STOCK NO. 2805-353-8007, AND STOCK NO. 2805-620-0098, SEE GROUP 0100)	(74865) 637191	1			5	9
9	X2	0	5310-022-5831	NUT, PLAIN, HEXAGON: CARBURETOR MTG, CADMIUM OR ZINC PLATED; 3/8-24 THD SIZE	(74865) 120369	2	*	*	5	11
9	X2	0	5305-013-3906	SCREW, MACHINE: CARBURETOR ADAPTER MTG, CADMIUM OR ZINC-CHROMATE; 3/8-16 THD SIZE: 1 1/4 IN. LG	(74865) 133906	1	*	*	5	6
9	X2	0	5310-582-5965	WASHER, LOCK: CARBURETOR MTG, CADMIUM-CHROMATE; 0.255 IN. ID, 0.493 IN OD, 0.062 IN. THK		2	*	*		
				0302 - FUEL PUMPS						
9	X2	0	5306-266-6275	BOLT, MACHINE: FUEL PUMP MTG, CADMIUM OR ZINC PLATED; 5/16-18 THD SIZE 1 1/4 IN. LG		2	*	*	5	25
	X1		2910-351-6360	GASKET: FUEL PUMP FLANGE (COMPONENT OF GASKET SETS, STOCK NO. 2805-353-8007 AND STOCK NO. 2805-620-0098, SEE GROUP 0100)	(74865) 688482	1			5	29
9	X2	0	5310-146-8442	NUT, PLAIN, WING: FUEL PUMP HEAT SHIELD, CADMIUM PLATED; TYPE A, S, NO. 10-32 THD SIZE		1	*	*		
	P	0	2910-364-2776	PUMP, FUEL: GASOLINE ENGINE	(70040) 1537228	1	*	*	5	13
	P	0	5330-252-4078	WASHER, NONMETALLIC: FUEL PUMP STRAINER BOWL, CORK, 1 55/64 IN. ID, 2 19/64 IN. OD, 1/8 IN. THK	(70040) 1523096	1	1	1		
	X2	0	2910-358-5345	SHIELD: HEAT, FUEL PUMP	(74865) 1071656	1	*	*		
	X2	0		STUD: FUEL PUMP HEAT SHIELD	(74865) 683861	1	*	*		
9	X2	0	5310-043-2226	WASHER, LOCK: FUEL PUMP HEAT SHIELD, CADMIUM OR ZINC-CHROMATE; 0.194 IN. ID, 0.337 IN. OD, 0.047 IN. THK	(74865) 120217	1	*	*		
9	X2	0	5310-012-0214	WASHER, LOCK: FUEL PUMP MTG, CADMIUM OR ZINC-CHROMATE; 0.319 IN. ID, 0.591 IN. OD, 0.078 IN. THK	(74865) 120214	2	*	*	5	26
				0304 - AIR CLEANER						
	X2	0		AIR CLEANER ASSEMBLY	(00684) E7765	1	*	*		
	X2	0		BAND ASSEMBLY	(00684) P2147	2	*	*	4	10
	X2	0		BODY ASSEMBLY	(00684) 2P3443	1	*	*	4	4
	X1			BAFFLE, BACKFIRE	(00684) P3081	1				
	X1			BODY, AIR CLEANER	(00684) P3080	1				
	X1			COVER ASSEMBLY	(00684) P5794	1				
	X1			COVER	(00684) 2P1964	1				
	X1			TUBE, OUTLET	(00684) P2051	1				
	X2	0		SCREEN: AIR CLEANER	(00684) P1973	1	*	*		
	X2	0		SCREEN: AIR CLEANER	(00684) P2043	8	*	*		
	X1			SKIRT ASSEMBLY	(00684) P5790	1				
	X1			SKIRT, OUTER, LOWER	(00684) P2034	1				
	X1			SKIRT, OUTER, UPPER	(00684) P2049	1				
	X2	0		CLAMP ASSEMBLY: OIL CUP RETAINING	(00684) P2989	1	*	*	4	16
	X2	0		BOLT, CLAMP	(00684) P2690	1	*	*	4	12
	X1			CLAMP: OIL CUP RETAINING	(00684) P3002	1	*	*	4	13
	X2	0		NUT, SQUARE: CLAMP ASSEMBLY	(00684) P5300	1	*	*	4	15
	X2	0		WASHER	(00684) P2949	1	*	*	4	14
	X2	0		CUP ASSEMBLY, OIL	(00684) P3342	1	*	*	4	17

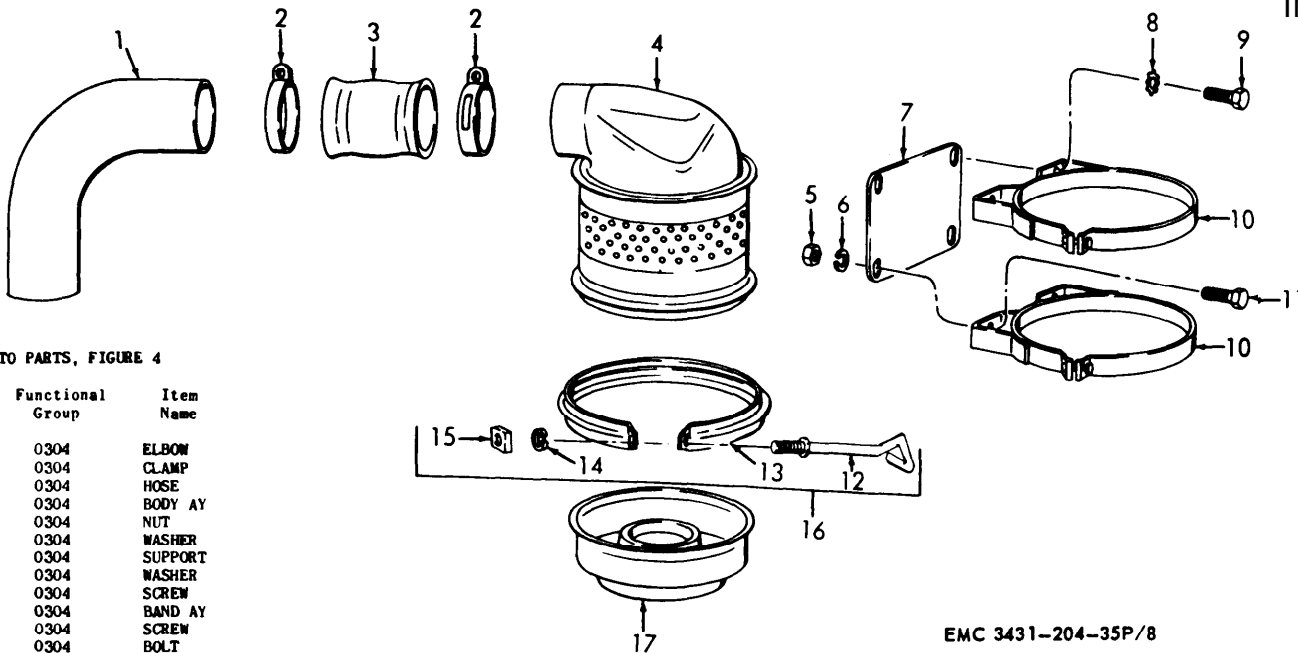

INDEX TO PARTS, FIGURE 4

Reference Number	Functional Group	Item Name
1	0304	ELBOW
2	0304	CLAMP
3	0304	HOSE
4	0304	BODY AY
5	0304	NUT
6	0304	WASHER
7	0304	SUPPORT
8	0304	WASHER
9	0304	SCREW
10	0304	BAND AY
11	0304	SCREW
12	0304	BOLT
13	0304	CLAMP
14	0304	WASHER
15	0304	NUT
16	0304	CLAMP AY
17	0304	CUP AY

EMC 3431-204-35P/8

Figure 4. Air Cleaner.

SOURCE CODES				FEDERAL STOCK NUMBER	DESCRIPTION	UNIT OF ISSUE	EXPENDABILITY	QUANTITY INCORPORATED IN UNIT	GUIDE QUANTITIES PER MAJOR EQUIPMENTS		ILLUSTRATIONS	
TECHNICAL SERVICE	SOURCE	MAINTENANCE	RECOVERABILITY						15 DAYS ORGANIZATIONAL MAINTENANCE		FIG. NO.	ITEM NO.
									2ND ECH			
									1-5 EQP	6-10 EQP		
					0304 - AIR CLEANER (cont)							
	X1				BAFFLE, OIL (00684) P2039			1				
	X1				CUP, OIL (00684) P3082			1				
	X2	0		4730-358-5965	CLAMP, HOSE: air cleaner hose, 1 to 3 in. id (GE) (28835) 181/2			3	*	*	4	2
	X2	0		2940-429-1031	ELBOW, AIR CLEANER (28835) 5CW732			1	*	*	4	1
	P	0		5330-246-2906	GASKET: air cleaner elbow (74865) 952062			1	1	1		
	P1	0		5330-246-2966	HOSE, AIR CLEANER: preformed (28835) 5CW713			1	*	*	4	3
9	X2	0		5310-637-0110	NUT, PLAIN, HEXAGON: air cleaner bracket, cadmium plated; 1/4-20 thd size			4	*	*	4	5

9	X2	0	5305-012-3382	SCREW, CAP, HEXAGON HEAD: AIR CLEANER BRACKET TO ENGINE, CADMIUM OR ZINC-CHROMATE; 3/8-24 THD SIZE; 1/2 IN. LG		2	*	*	4	9
9	X2	0	5305-543-2685	SCREW, MACHINE: AIR CLEANER MTG BRACKET, CADMIUM OR ZINC PLATED; 1/4-20 THD SIZE; 3/8 IN. LG		4	*	*	4	11
9	X2	0	5310-637-9541	SUPPORT, AIR CLEANER	(28835) 5CW699	1	*	*	4	7
9	X2	0	5310-010-3319	WASHER, LOCK: AIR CLEANER BRACKET TO ENGINE, CADMIUM-CHROMATE; 0.382 IN. ID, 0.688 IN. OD, 0.094 IN. THK		2	*	*	4	8
9	X2	0	5310-010-3319	WASHER, LOCK: AIR CLEANER BRACKET, 0.255 IN. ID, 0.493 IN. OD, 0.062 IN. THK		4	*	*	4	6
				0306 - TANKS, LINES, FITTINGS						
9	X2	0	5306-017-9827	BOLT, MACHINE: FUEL TANK STRAP, 5/16-18 THD SIZE; 2 1/4 IN. LG	"A"	2	*	*	5	3
9	X2	0	5306-012-2007	BOLT, MACHINE: FUEL TANK SUPPORT MTG, LOWER, AND BATTERY CABLE CLAMP MTG, CADMIUM OR ZINC PLATED; 5/16-18 THD SIZE; 3/4 IN. LG	"A"	2	*	*	5	30
	P1	0	2910-570-6329	CAP, FUEL TANK: SAFETY, GAS TANK	(28835) 5J247	1	*	*	6	4
	X2	0	2910-496-5185	BAR, HOLD DOWN: SAFETY CAP	(28835) DW3013A	1	*	*	6	3
	X2	0	5330-361-7920	CAP, FUEL TANK	(28835) DW3008	1	*	*	6	2
	P1	0	5330-429-0971	PACKING, PREFORMED: GAS TANK SAFETY CAP	(28835) DW1453	1	*	*	6	7
9	X2	0	5320-269-8018	PACKING, PREFORMED: GAS TANK SAFETY CAP	(28835) DW1454	1	*	*	6	9
9	X2	0	5320-274-9534	RIVET, SOLID: GAS TANK SAFETY CAP, ZINC PLATED; 3/16 IN. DIA, 1 5/8 IN. LG	(28835) DW3169	1	*	*	6	5
9	X2	0	5320-010-4067	RIVET, SOLID: SAFETY CAP COVER, COPPER; 3/16 IN. DIA, 3/32 IN. LG	(28835) 50MS286	1	*	*	6	6
	X2	0	2910-354-2326	RIVET, SOLID: SAFETY CAP HOLD DOWN BAR, 3/16 IN. DIA, 1/2 IN. LG	(28835) DW1727	1	*	*	6	8
	X2	0	5305-429-0970	SCREEN AND FLANGE	(28835) DW3085	1	*	*	6	1
	X2	0	5310-515-8891	SCREW, MACHINE: LEATHER SEAL, ZINC PLATED; 5/16-18 THD SIZE; 3/8 IN. LG	(28835) DW1440	1	*	*	6	10
	X2	0	5310-515-8891	SPRING: GAS CAP RIVET	(28835) W799D94	1	*	*	6	12
	X2	0	5310-193-7567	WASHER, BALL SOCKET: GAS TANK SAFETY CAP RIVET, ZINC PLATED; 3/16 IN. ID, 7/8 IN. OD, 3/16 IN. THK	(28835) DW1439	1	*	*	6	11
	X2	0	4820-142-1992	WASHER, LOCK: GAS TANK SAFETY CAP, CADMIUM PLATED; 0.262 IN. ID, 0.742 IN. OD, 0.036 IN. THK		1	*	*	6	31
	X2	0	4730-287-1829	COCK, SHUTOFF, SCREW STEM: FUEL TANK, BRASS BODY; ONE END MALE, 1/8-27 THD SIZE; OTHER END FEMALE, 5/16 IN. TUBE, 1/2-20 THD SIZE	(28835) A775	1	*	*	5	32
	X2	0	4730-640-1051	COUPLING, PIPE: NEEDLE VALVE, BRASS; BOTH ENDS FEMALE, 1/8-27 THD SIZE		1	*	*	5	18
	X2	0	4730-640-5179	ELBOW, PIPE TO TUBE: FILTER TO CARBURETOR, BRASS; ONE END MALE, 1/8-27 THD SIZE; OTHER END FEMALE, 5/16 IN. TUBE, 1/2-20 THD SIZE	(74865) 137422	1	*	*	5	16
	X2	0	2910-429-0979	ELBOW, PIPE TO TUBE: FUEL PUMP TO CARBURETOR AND STRAINER TO TANK, BRASS; ONE END FEMALE, 7/16-24 THD SIZE; OTHER END FEMALE, 1/4 IN. TUBE, 1/8-27 THD SIZE	(28835) 1075152	3	*	*	5	17
	M	0	2910-358-4984	LINE ASSEMBLY: FILTER TO CARBURETOR	"B" (28835) DW1725	1	*	*	5	
	X2	0	4730-013-7398	LINE ASSEMBLY: FUEL: FILTER TO CARBURETOR	"A" (74865) 861834	1	*	*	5	
	P	0	4710-277-5526	MANUFACTURE FROM:						
	X2	0	2910-374-5065	INVERTED NUT, TUBE COUPLING: FILTER TO CARBURETOR FUEL LINE, CADMIUM OR ZINC PLATED; 5/16 IN. TUBE, 1/2-20 THD SIZE	"A" (74865) 137398	2	*	*		
	X2	0	4730-230-1996	TUBE, COPPER: 5/16 IN. DIA (24 IN. REQUIRED)	"A"		*	*		
	X2	0	4730-050-1357	LINE ASSEMBLY, FUEL: FUEL TANK TO FUEL PUMP	(28835) DW6372C	1	*	*	5	12
	X2	0	4730-050-1357	NIPPLE, PIPE: FUEL PUMP TO FUEL STRAINER, 1/8-27 THD SIZE; 3/4 IN. LG (GE)	(74865) 142868	1	*	*	5	14
	X2	0	4730-050-1357	NIPPLE, PIPE: FUEL TANK TO NEEDLE VALVE COUPLING, CADMIUM OR ZINC PLATED; 1/8-27 THD SIZE; 3/4 IN. LG	"A"	1	*	*	5	34

INDEX TO PARTS, FIGURE 5

Reference Number	Functional Group	Item Name	Reference Number	Functional Group	Item Name
1	0306	TANK	18	0306	ELBOW
2	0306	STRAP	19	0306	SPACER
3	0306	BOLT	20	0306	NUT
4	0306	PACKING	21	0306	WASHER
5	0301	CARBURETOR	22	0306	SUPPORT
6	0301	SCREW	23	0306	NUT
7	0301	ADAPTER	24	0306	WASHER
8	0301	GASKET	25	0302	BOLT
9	0301	GASKET	26	0302	WASHER
10	0110	STUD	27	0612	CLAMP
11	0301	NUT	28	0306	WASHER
12	0306	LINE AY	29	0302	GASKET
13	0302	PUMP	30	0306	BOLT
14	0306	NIPPLE	31	0306	COCK
15	0309	FILTER	32	0306	COUPLING
16	0306	ELBOW	33	0306	SCREW
17	0306	LINE AY	34	0306	NIPPLE

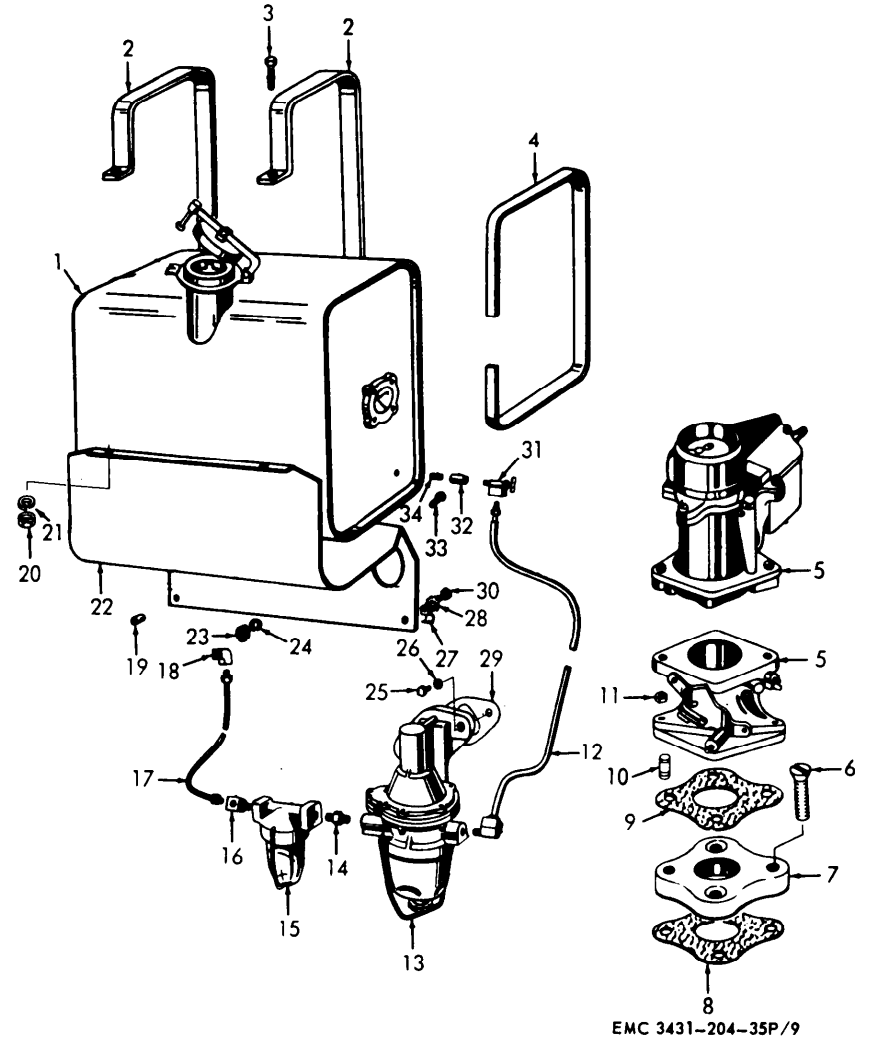

Figure 5. Fuel System for Symbol (A).

SOURCE CODES

TECHNICAL SERVICE	SOURCE	MAINTENANCE	RECOVER-ABILITY	FEDERAL STOCK NUMBER	DESCRIPTION	UNIT OF ISSUE	EXPEN- DABILITY	QUANTITY INCORPORATED IN UNIT	GUIDE QUANTITIES PER MAJOR EQUIPMENTS 15 DAYS		FIG NO	ITEM NO
									ORGANIZATIONAL MAINTENANCE 2ND EQH 1-5 EQP	6-10 EQP		
0306 - TANKS, LINES, FITTINGS (CONT)												
9	X2	0		5310-010-2634	NUT, PLAIN, HEXAGON: FUEL TANK STRAP TO TANK, 5/16-18 THD SIZE			2	*	*	5	20
9	X2	0		5310-584-5005	NUT, PLAIN, HEXAGON: FUEL TANK SUPPORT MTG, UPPER, CADMIUM OR ZINC-CHROMATE; 1/4-20 THD SIZE			2	*	*	5	23
	X2	0		5330-298-5444	PACKING, MATERIAL: FUEL TANK STRAP			2	*	*	5	4
9	X2	0		5305-012-3737	SCREW, CAP, HEXAGON HEAD: FUEL TANK SUPPORT MTG, UPPER, CADMIUM OR ZINC-CHROMATE; 1/4-28 THD SIZE; 1 1/4 IN. LG			2	*	*	5	33
9	X2	0		5305-012-0680	SETSCREW: SAFETY GAS TANK CAP, 1/4-20 THD SIZE; 1/2 IN. LG			2	*	*	5	33
	X2	0		3431-731-8473	SPACER: FUEL TANK SUPPORT TO HOUSING			1	*	*	5	19
	X2	0			STRAP, FUEL TANK			2	*	*	5	2
	X2	0			SUPPORT, GAS TANK			1	*	*	5	22
	X2	0		2910-377-5291	TANK, FUEL			1	*	*	5	1
9	X2	0	R	2910-804-7381	TANK, FUEL, ENGINE			1	*	*	7	2
	X2	0		5310-012-0214	WASHER, LOCK: FUEL TANK STRAP TO TANK; CADMIUM OR ZINC PLATED; 0.319 IN. ID, 0.591 IN. OD, 0.078 IN. THK			2	*	*	5	21
9	X2	0		5310-010-3320	WASHER, LOCK: FUEL TANK SUPPORT MTG, LOWER AND BATTERY CABLE CLAMP MTG, 0.319 IN. ID, 0.591 IN. OD, 0.078 IN. THK			2	*	*	5	28
9	X2	0		5310-582-5965	WASHER, LOCK: FUEL TANK SUPPORT MTG, UPPER, CADMIUM-CHROMATE; 0.255 IN. ID, 0.493 IN. OD, 0.062 IN. THK			2	*	*	5	24
0308 - ENGINE SPEED GOVERNOR												
	P	0		3030-180-2127	BELT, V: GOVERNOR DRIVE		(24161) 3330	1	*	*		
9	X2	0		5306-010-0124	BOLT, MACHINE: GOVERNOR MTG, 5/16-18 THD SIZE; 1 1/2 IN. LG			2	*	*	20	7
	P1	0	R	2990-374-5062	GOVERNOR, GASOLINE ENGINE		(28835) DW5490A	1	*	*	20	5
9	X2	0		5310-660-2649	NUT, PLAIN, HEXAGON: CONTROL ROD TO CARBURETOR, 1/4-28 THD SIZE			1	*	*	20	3
9	X2	0		5310-010-2634	NUT, PLAIN, HEXAGON: GOVERNOR MTG SCREW, 5/16-18 THD SIZE			2	*	*		
9	X2	0		2990-447-4279	ROD, HORIZONTAL: SLIP JOINT, GOVERNOR TO CARBURETOR		(28835) 5CW701	1	*	*	20	4
9	X2	0		5310-010-3319	WASHER, LOCK: CARBURETOR GOVERNOR ROD, 0.255 IN. ID, 0.493 IN. OD, 0.062 IN. THK			2	*	*		
9	X2	0		5310-010-8579	WASHER, LOCK: GOVERNOR MTG SCREW, 0.319 IN. ID, 0.601 IN. OD, 0.097 IN. THK			2	*	*	20	6
0309 - FUEL FILTERS												
	X2	0		2910-204-3390	FILTER, FLUID PRESSURE: FUEL (INCLUDES COMPONENTS OF PACKAGE KIT, STOCK NO. (71500) F30-660)		(71500) F862S	1	*	*	5	15
	X1				BODY, FILTER		(71500) F0729	1				
	X1				BOWL, FUEL FILTER (METAL)		(71500) F23-41	1				
	X1				RETAINER AND SCREW: BOWL		(71500) F63-146S	1				
	X1			5340-358-5355	SPRING, HELICAL, COMPRESSION		(71500) F61-379	1				
	A	0			PACKAGE KIT		(71500) F30-660	1				
	F1			2910-495-1614	ELEMENT, FILTER (CERAMIC)		(71500) F30-60	1	*	*		

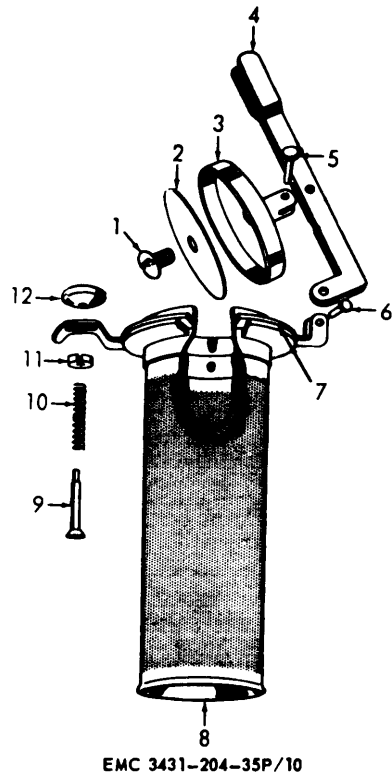

Figure 6. Gas Cap.

INDEX TO PARTS, FIGURE 6

Reference Number	Functional Group	Item Name
1	0306	SCREW
2	0306	PACKING
3	0306	CAP
4	0306	BAR
5	0306	RIVET
6	0306	RIVET
7	0306	PACKING
8	0306	SCREEN-FLANGE
9	0306	RIVET
10	0306	SPRING
11	0306	WASHER
12	0306	WASHER

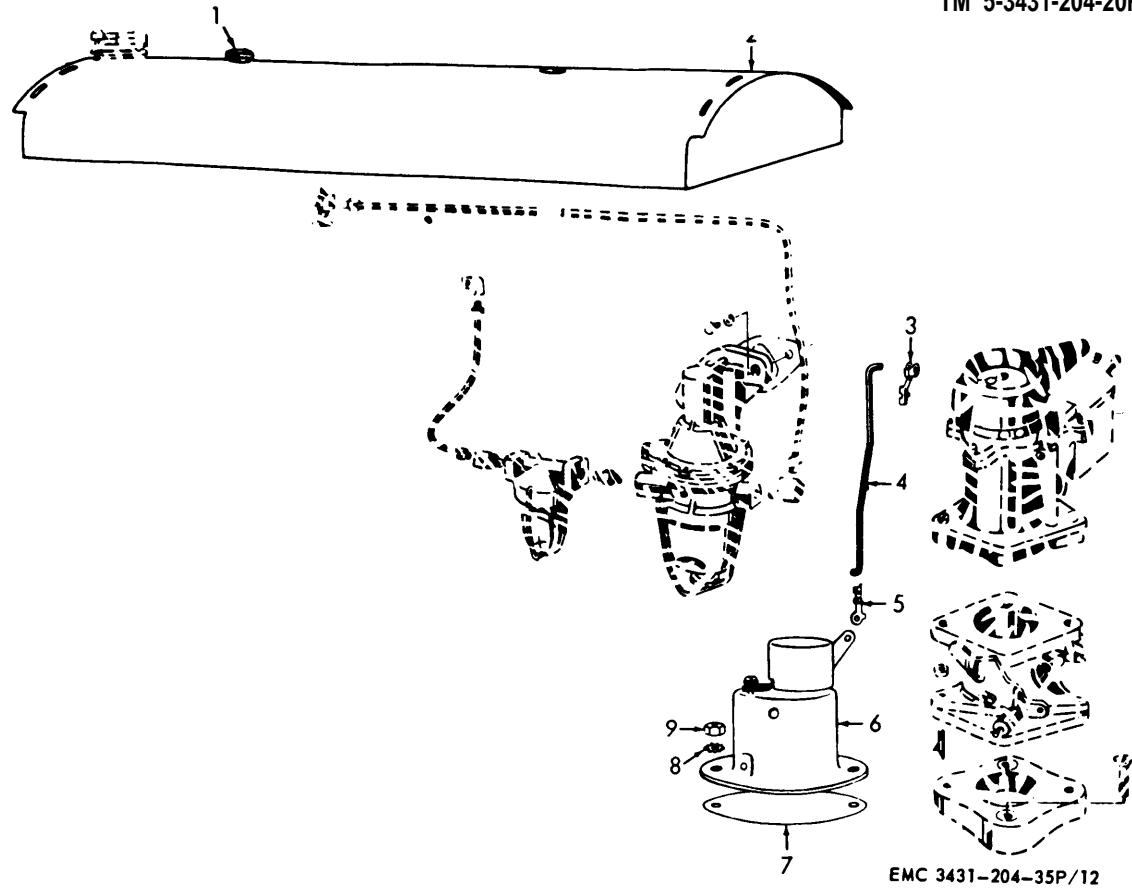

Figure 7. Fuel Tank and Control for Symbol (B).

INDEX TO PARTS, FIGURE 7

Reference Number	Functional Group	Item Name	Reference Number	Functional Group	Item Name	Reference Number	Functional Group	Item Name
1	4702	INDICATOR	4	0312	ROD	7	0312	GASKET
2	0306	TANK	5	0312	ROD	8	0312	WASHER
3	0312	CLIP	6	0312	CONTROL AY	9	0312	NUT

SOURCE CODES

TECHNICAL SERVICE	SOURCE	MAINTENANCE	RECOVER-ABILITY	FEDERAL STOCK NUMBER	DESCRIPTION	UNIT OF ISSUE	EXPEN- DABILITY	QUANTITY INCORPORATED IN UNIT	GUIDE QUANTITIES PER MAJOR EQUIPMENTS 15 DAYS		FIG NO	ITEM NO
									ORGANIZATIONAL MAINTENANCE 2ND EQP 1-5 EQP	6-10 EQP		
					0309 - FUEL FILTERS (CONT)							
	P	0		2910-495-1613	GASKET (71500) F23A20			1	1	1		
					0312 - ACCELERATOR, THROTTLE OR CHOKE CONTROLS							
	X2	0		2910-145-0247	BRACKET ASSEMBLY, CHOKE; CARBURETOR CHOKE TUBE			1	*	*		
	M	0			CABLE: AUTOMATIC CHOKE FEED MANUFACTURE FROM:			1				
	X2	0		5940-271-9499	SLEEVE, CABLE			2	*	*		
11	X2	0			TERMINAL, LUG: COPPER, TINNED FINISH; NO. 12 TO 10 AWG, FOR NO. 10 SCREW SIZE			2	*	*		
	X2	0		6145-313-9429	WIRE, ELECTRICAL: COPPER, TINNED FINISH; NO. 16 AWG, STRANDED CONDUCTOR (27 IN. REQUIRED)			2	*	*		
9	P	0			CLIP: AUTOMATIC CHOKE FEED, CABLE (LOCATED ON NO. 7 AND NO. 21 CYLINDER HEAD SCREWS)	FT		2	*	*		
	X2	0		2910-366-6542	CLIP, CARBURETOR CHOKE ROD: UPPER			1	*	*	7	3
	X2	0		2910-364-2765	CONTROL ASSEMBLY: AUTOMATIC			1	*	*	7	6
	X2	0		2990-294-6749	CONTROL ASSEMBLY, PUSH-PULL: CHOKE			1	*	*	17	16
	X2	0		2805-364-2769	GASKET: AUTOMATIC CHOKE			1	*	*	7	7
9	X2	0		5310-011-4545	NUT, PLAIN, HEXAGON: AUTOMATIC CHOKE MTG, BRASS; 1/4-28 THD SIZE			2	*	*	7	9
	X2	0		2910-732-7706	ROD: AUTOMATIC CHOKE			1	*	*	7	4
	X2	0		2910-622-4837	ROD, SPRING CLIP: CHOKE ROD, LOWER			1	*	*	7	5
9	X2	0		5305-042-6950	SCREW, CAP, HEXAGON HEAD: AUTOMATIC CHOKE FEED CABLE CLIP, CADMIUM OR ZINC PLATED; 3/8-24 THD SIZE; 1/2 IN. LG			2	*	*		
9	X2	0		5305-012-1832	SCREW, MACHINE: AUTOMATIC CHOKE TERMINAL, CADMIUM OR ZINC PLATED; NO. 8-32 THD SIZE; 3/8 IN. LG			1	*	*		
9	X2	0		5305-015-5028	SCREW, MACHINE: CHOKE TUBE BRACKET, CADMIUM OR ZINC PLATED; NO. 8-32 THD SIZE; 5/16 IN. LG			1	*	*		
	X2	0		5340-145-0214	SPRING, TENSION CARBURETOR: CHOKE PULL BACK			1	*	*		
	X2	0		5307-269-6700	STUD, PLAIN: AUTOMATIC CHOKE ATTACHING, ONE END, 1/4-20 THD SIZE; OTHER END, 1/4-28 THD SIZE; 11/16 IN. LG			2	*	*		
9	X2	0		5310-582-5977	WASHER, FLAT: AUTOMATIC CHOKE FEED CABLE SCREW, CADMIUM OR ZINC-CHROMATE; 0.406 IN. ID, 0.812 IN. OD, 0.065 IN. THK			2	*	*		
9	X2	0		5310-637-9541	WASHER, LOCK: AUTOMATIC CHOKE FEED CABLE SCREW, CADMIUM-CHROMATE; 0.382 IN. ID, 0.688 IN. OD, 0.094 IN. THK			2	*	*		
9	X2	0		5310-012-1753	WASHER, LOCK: AUTOMATIC CHOKE MTG, CADMIUM OR ZINC-CHROMATE; 0.262 IN. ID, 0.502 IN. OD, 0.025 IN. THK			2	*	*	7	8
9	X2	0		5310-550-0285	WASHER, LOCK: AUTOMATIC CHOKE TERMINAL, CADMIUM OR ZINC-CHROMATE; 0.172 IN. ID, 0.373 IN. OD, 0.020 IN. THK			1	*	*		

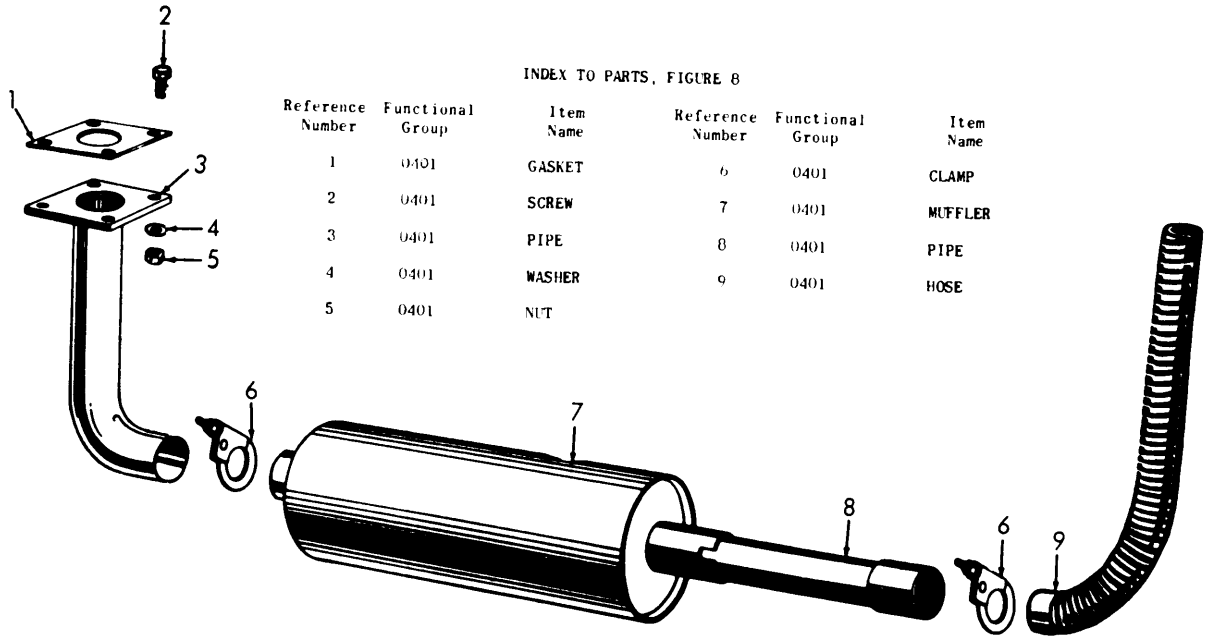

INDEX TO PARTS, FIGURE 8

Reference Number	Functional Group	Item Name	Reference Number	Functional Group	Item Name
1	0401	GASKET	6	0401	CLAMP
2	0401	SCREW	7	0401	MUFFLER
3	0401	PIPE	8	0401	PIPE
4	0401	WASHER	9	0401	HOSE
5	0401	NUT			

Figure 8. Muffler and Pipes.

INDEX TO PARTS, FIGURE 9

Reference Number	Functional Group	Item Name
1	0501	CAP
2	2210	PLATE
3	2210	GASKET
4	2210	SCREW
5	0501	SCREW
6	0501	GUARD
7	0503	COCK
8	0501	SCREW
9	0501	WASHER
10	0503	CLAMP
11	0503	HOSE
12	0503	PIPE
13	0502	SHROUD
14	0503	HOSE
15	0503	HOSE

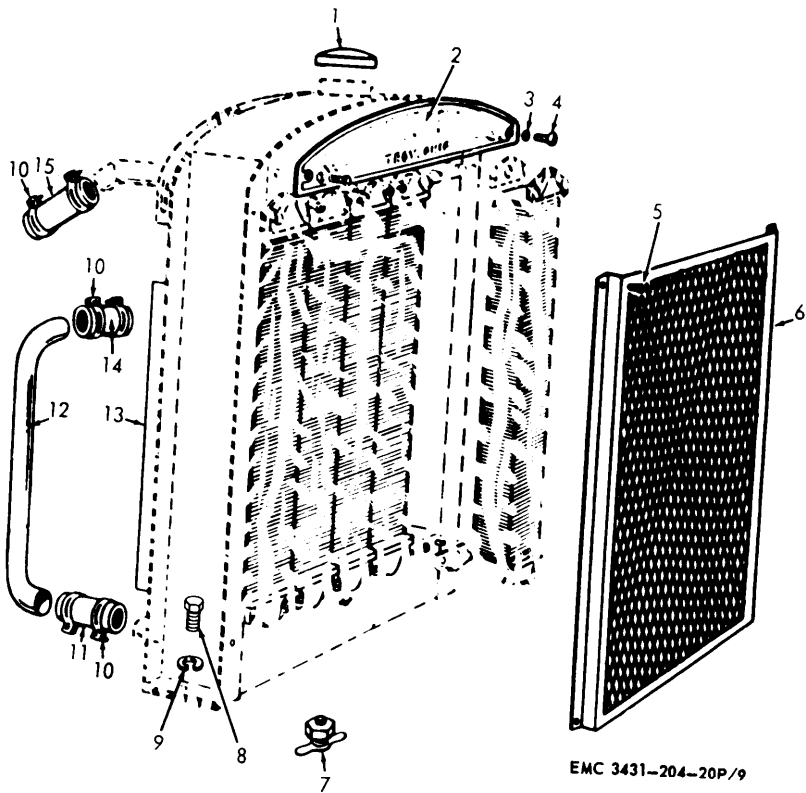

EMC 3431-204-20P/9

Figure 9. Radiator Guard for Symbol (A).

SOURCE CODES

TECHNICAL SERVICE	SOURCE	MAINTENANCE	RECOVER-ABILITY	FEDERAL STOCK NUMBER	DESCRIPTION	UNIT OF ISSUE	EXPEN-DABILITY	QUANTITY INCORPORATED IN UNIT	GUIDE QUANTITIES PER MAJOR EQUIPMENTS 15 DAYS		FIG NO	ITEM NO
									ORGANIZATIONAL MAINTENANCE 2ND EQH 1-5 EQP	6-10 EQP		
GROUP 04 - EXHAUST SYSTEM												
0401 - MUFFLER AND PIPES												
	P	0		2990-374-5050	CLAMP: EXHAUST PIPE TO MUFFLER, MUFFLER TO TAILPIPE, TAILPIPE TO FLEXIBLE TAILPIPE							
	X1			2805-298-0514	GASKET: EXHAUST PIPE FLANGE (COMPONENT OF GASKET SET, STOCK NO. 2805-620-0098, SEE GROUP 0100)	(28835) C6		3	*	*	8	6
					GASKET: EXHAUST PIPE FLANGE	"B" (74865) 683051		1				
	P	0		2805-298-0514	GASKET: EXHAUST PIPE FLANGE	"A" (74865) 683051		1	*	*	8	1
	P	0		2805-298-0514	GASKET: MUFFLER PIPE FLANGE TO MANIFOLD	"B" (28835) 5CW857		1	*	*	8	1
	P1	0		2990-429-0966	HOSE, METAL: END, FLEXIBLE, STEEL	(28835) DW1169		1	*	*	8	9
	P1	0		2990-174-5252	MUFFLER, EXHAUST	(28835) CW1161A		1	*	*	8	7
	X2	0		5310-013-4570	NUT, PLAIN, HEXAGON: MANIFOLD TO EXHAUST PIPE FLANGE SCREW, BRASS: 3/8-16 THD SIZE	"A"		2	*	*	8	5
	9	X2	0	5310-012-0377	NUT, PLAIN, HEXAGON: MANIFOLD TO EXHAUST PIPE FLANGE SCREW; CADMIUM OR ZINC-CHROMATE: 3/8-16 THD SIZE	"B"		4	*	*	8	5
	P1	0		2990-447-4222	PIPE, EXHAUST	(28835) DW1011		1	*	*	8	8
	X2	0		2990-393-6609	PIPE: EXHAUST, MANIFOLD TO MUFFLER	"A" (28835) 3DW240		1	*	*	8	3
	X2	0		5305-017-9843	SCREW, CAP, HEXAGON HEAD: MANIFOLD TO EXHAUST PIPE FLANGE, CADMIUM OR ZINC PLATED: 3/8-16 THD SIZE; 1 1/2 IN. LG	"B" (28835) CW1199A		1	*	*	8	3
	9	X2	0	5305-021-4389	SCREW, CAP, HEXAGON HEAD: MANIFOLD TO EXHAUST PIPE FLANGE, 3/8-16 THD SIZE; 1 1/4 IN. LG	"A"		2	*	*	8	2
	9	X2	0	5305-227-1084	SCREW, TAPPING, THREAD FORMING: MUFFLER SHIELD, CADMIUM OR ZINC PLATED: NO. 6-18 THD SIZE; 3/8 IN. LG	"B"		4	*	*	8	2
	X2	0		3375-374-5064	SHIELD ASSEMBLY, HEAT MUFFLER: HEAT AND SPLASH	(28835) DW6367		4	*	*	14	22
	X2	0		5310-637-9541	WASHER, LOCK: MANIFOLD TO EXHAUST PIPE FLANGE SCREW, CADMIUM-CHROMATE: 0.382 IN. ID, 0.688 IN. OD, 0.094 IN. THK	"B"		4	*	*	14	23
	9	X2	0	5310-013-1099	WASHER, LOCK: MANIFOLD TO EXHAUST PIPE FLANGE SCREW, CADMIUM OR ZINC PLATED: 0.382 IN. ID, 0.696 IN. OD, 0.115 IN. THK	"A"		2	*	*	8	4
GROUP 05 - COOLING SYSTEM												
0501 - RADIATOR												
	X2	0		2930-429-0946	GUARD, FRONT: RADIATOR	"B" (28835) BW559		1	*	*	9	6
	X2	0	R	2930-447-4284	RADIATOR ASSEMBLY	"B" (28835) 49CA647		1	*	*		
	P1	0		2910-447-4221	CAP, RADIATOR	"B" (28835) CW894		1	*	*	10	1
	9	P	0	5330-543-3261	GASKET: NAMEPLATE SCREW, RADIATOR, COPPER; 3/8 IN. ID, 5/8 IN. OD, 3/32 IN. THK	"B"		2	SEE GROUP	2210		
	X2	0			PLATE, NAME: WELDER RADIATOR	"B" (28835) CW363		1	SEE GROUP	2210		
	X2	0		5305-017-9837	SCREW, CAP, HEXAGON HEAD: RADIATOR NAMEPLATE MTG, 3/8-16 THD SIZE; 3/4 IN. LG	"B"		2	SEE GROUP	2210		
	X2	0	R		RADIATOR ASSEMBLY	"A" (28835) DW3788A		1	*	*		

INDEX TO PARTS, FIGURE 10

Reference Number	Functional Group	Item Name
1	0501	CAP
2	0502	BOLT
3	0502	WASHER
4	0502	NUT
5	0502	SHROUD
6	0505	NUT
7	0505	SCREW
8	0505	GUARD
9	0505	GUARD
10	0505	GUARD AY
11	0505	SCREW
12	0503	COCK

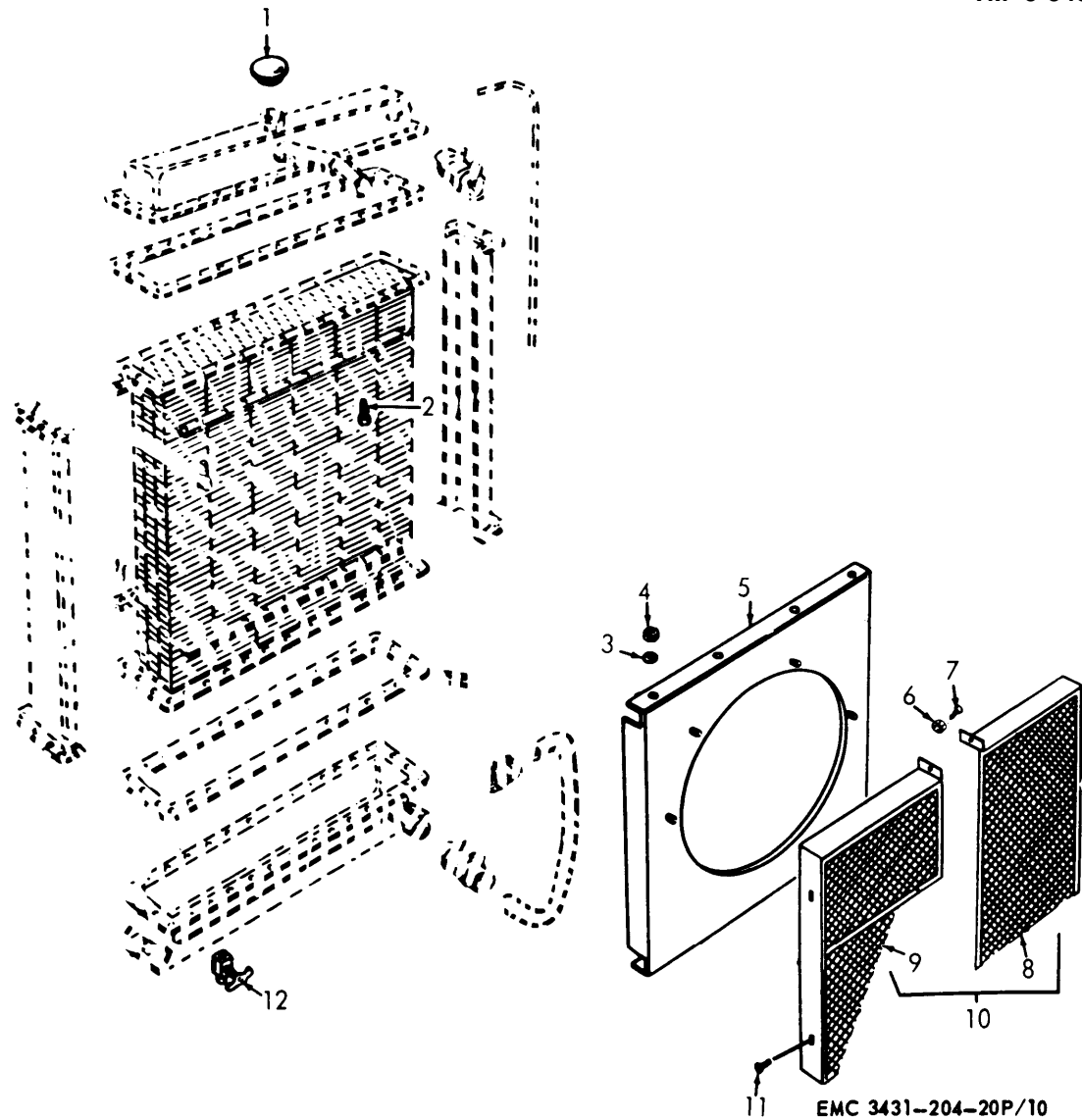

Figure 10. Radiator Shroud and Guards for Symbol(B).

SOURCE CODES

TECHNICAL SERVICE	SOURCE	MAINTENANCE	RECOVER-ABILITY	FEDERAL STOCK NUMBER	DESCRIPTION	UNIT OF ISSUE	EXPEN-DABILITY	QUANTITY INCORPORATED IN UNIT	GUIDE QUANTITIES PER MAJOR EQUIPMENTS 15 DAYS		FIG NO	ITEM NO
									ORGANIZATIONAL MAINTENANCE 2ND ECH 1-5 EQP	6-10 EQP		
					0501 - RADIATOR (CONT)							
	P1	0		2910-447-4221	CAP, RADIATOR			1	*	*	9	1
9	X2	0		5305-010-0159	SCREW, CAP, HEXAGON HEAD: RADIATOR MTG; 1/2-13 THD SIZE; 1 1/4 IN. LG			2	*	*	9	8
9	X2	0		5305-017-1026	SCREW, TAPPING, THREAD FORMING: RADIATOR GUARD MTG, CADMIUM OR ZINC PLATED; 1/4-20 THD SIZE; 1/2 IN. LG							
9	X2	0		5310-010-3323	WASHER, LOCK: RADIATOR MTG, 0.509 IN. ID, 0.879 IN. OD, 0.125 IN. THK			4	*	*	9	5
					0502 - COWLING, DEFLECTORS, AIR DUCT, SHROUD			2	*	*	9	9
9	X2	0		5306-022-7776	BOLT, MACHINE: FAN SHROUD MTG, CADMIUM OR ZINC PLATED; 5/16-18 THD SIZE; 1 1/4 IN. LG			9	*	*	10	2
9	X2	0		5310-012-0376	NUT, PLAIN, HEXAGON: FAN SHROUD MTG SCREW, CADMIUM OR ZINC-CHROMATE; 5/16-18 THD SIZE			9	*	*	10	4
	X2	0			SHROUD, FAN			1	*	*	10	5
	X2	0			SHROUD, RADIATOR			1	*	*	9	13
9	X2	0		5310-012-0214	WASHER, LOCK: FAN SHROUD MTG SCREW, CADMIUM OR ZINC-CHROMATE; 0.319 IN. ID, 0.591 IN. OD, 0.078 IN. THK			1	*	*	9	13
					0503 - LINES AND FITTINGS, HOSES, PIPES, CLAMPS			9	*	*	10	3
	X2	0			CLAMP, HOSE: RADIATOR TO CYLINDER HEAD (GE)			2	*	*	9	10
	X2	0		4730-358-5965	(SUPPLIED UNDER STOCK NO. 4730-358-5965) CLAMP, HOSE: WATER INLET PIPE, TOP AND BOTTOM HOSE, CADMIUM PLATED; 1 TO 3 IN. ID (GE)							
	X2	0		4730-289-5935	CLAMP, HOSE: WATER PUMP BY-PASS ELBOW, GALVANIZED; 1/2 TO 2 1/2 IN. ID (GE)			4	*	*	9	10
	X2	0			COCK: DRAIN, RADIATOR			2	*	*	11	16
9	X2	0		4820-276-9041	COCK, DRAIN: RADIATOR, BRASS BODY; MALE END, 3/8-18 THD SIZE			1	*	*	10	12
	P1	0		4720-289-0082	HOSE, PREFORMED: WATER PUMP BY-PASS			1	*	*	9	7
	M	0			HOSE: RADIATOR OUTLET, BOTTOM			1	*	*	11	17
					MANUFACTURE FROM:			1	*	*	9	14
9	P	0		4720-640-5439	HOSE, RUBBER (12 IN. REQUIRED)	FT		1	SEE GROUP	9501	9	11
	M	0			HOSE: RADIATOR OUTLET, BOTTOM							
9	P	0		4720-640-5439	HOSE, RUBBER (12 IN. REQUIRED)	FT		1	SEE GROUP	9501	9	15
	P1	0		2930-447-4278	HOSE, RUBBER: RADIATOR TO CYLINDER HEAD			1	*	*	9	12
	X2	0			PIPE: WATER INLET, RADIATOR TO WATER PUMP			1	*	*	9	12
	X1	0			WASHER: WATER PUMP BY-PASS ELBOW			1	*	*		
					(COMPONENT OF GASKET SETS, STOCK NO. 2805-560-9323, STOCK NO. 2805-353-8007, STOCK NO. 2805-024-2076 AND STOCK NO. 2805-620-0098 SEE GROUP 0100)							

INDEX TO PARTS, FIGURE 11

Reference Number	Functional Group	Item Name
1	0506	SCREW
2	0506	ELBOW
3	0506	WASHER
4	0506	THERMOSTAT
5	0506	GASKET
6	0504	PUMP
7	0504	GASKET
8	0504	WASHER
9	0504	SCREW
10	0504	SCREW
11	0505	PULLEY
12	0505	BELT
13	0505	FAN
14	0505	WASHER
15	0505	SCREW
16	0503	CLAMP
17	0503	HOSE

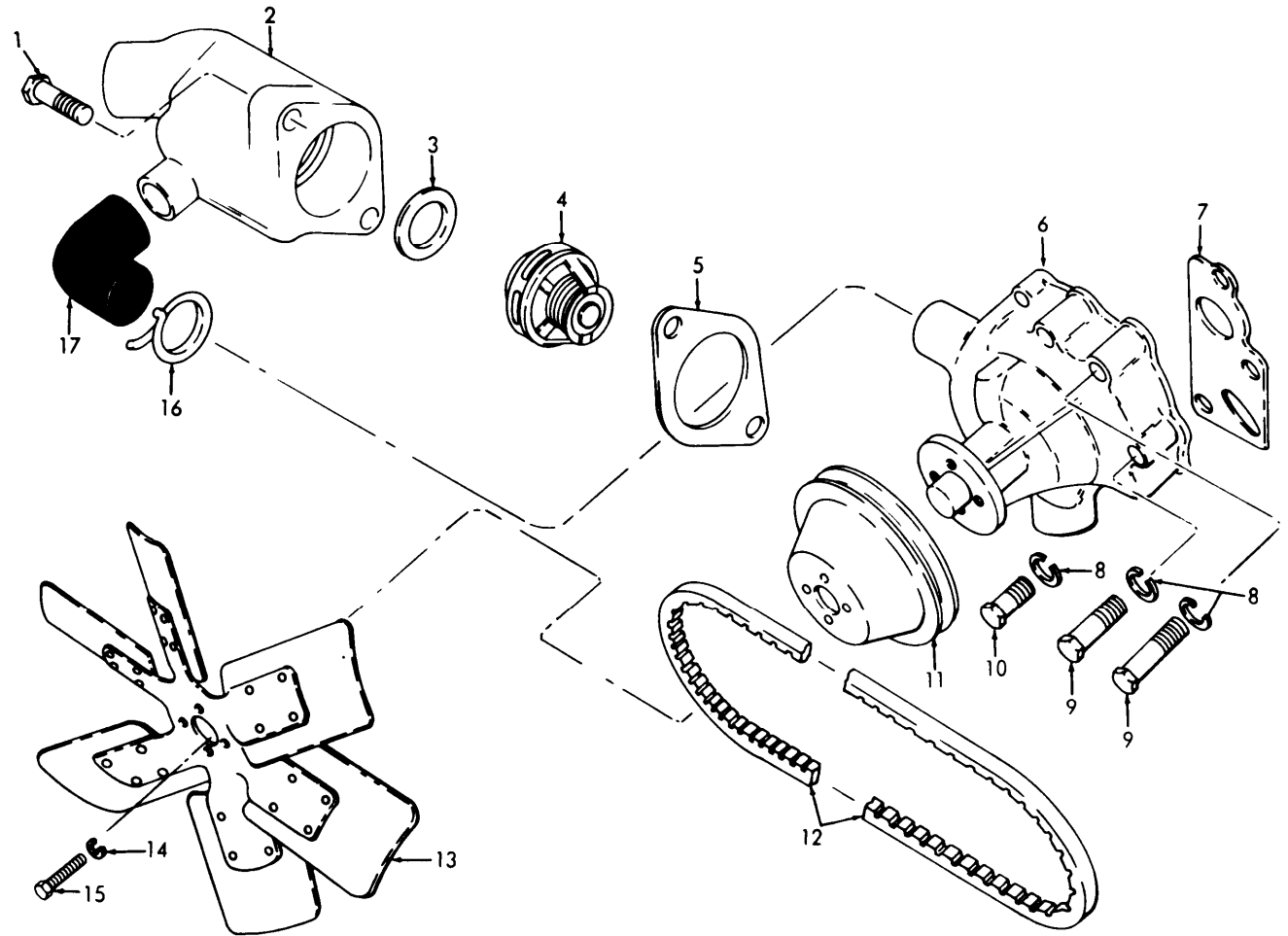

EMC 3431-204-35P/16

Figure 11. Water Pump, Fan, and Thermostat.

SOURCE CODES

TECHNICAL SERVICE	SOURCE	MAINTENANCE	RECOVER-ABILITY	FEDERAL STOCK NUMBER	DESCRIPTION	UNIT OF ISSUE	EXPEN- DABILITY	QUANTITY INCORPORATED IN UNIT	GUIDE QUANTITIES PER MAJOR EQUIPMENTS PER 15 DAYS		FIG NO	ITEM NO
									ORGANIZATIONAL MAINTENANCE AND EQH 1-5 EQP	6-10 EQP		
					0504 - WATER PUMP							
	X1			2930-215-5121	GASKET: WATER PUMP TO CYLINDER BLOCK COMPONENT OF GASKET SETS, STOCK NO. 2805-353-8007 AND STOCK NO. 2805-620-0098, SEE GROUP 0100	(74865) 637440		1			11	7
9	P1	O		2930-172-9509	PUMP, WATER	(74865) 1064925		1	*	*	11	6
	X2	O		5305-017-5239	SCREW, MACHINE: WATER PUMP MTG, CADMIUM OR ZINC PLATED; 3/8-16 THD SIZE; 1 1/8 IN. LG			2	*	*	11	9
9	X2	O		5305-286-1502	SCREW, MACHINE: WATER PUMP MTG, CADMIUM OR ZINC PLATED; 3/8-16 THD SIZE; 2 IN. LG			1	*	*	11	10
9	X2	O		5310-637-9541	WASHER, LOCK: WATER PUMP MTG SCREW, CADMIUM-CHROMATE; 0.382 IN. ID, 0.688 IN. OD, 0.094 IN. THK	(74865) 120382		3	*	*	11	8
					0505 - FAN ASSEMBLY							
	P	O		3030-529-1220	BELT, V: FAN AND GENERATOR	(74865) 1116206		1	*	*	11	12
	X2	O		2930-173-2056	FAN	(74865) 595295		1	*	*	11	13
	X1	O			GUARD ASSEMBLY, FAN	"A" (28835) DW5329A		1	*	*	10	10
	X1	O			GUARD, FAN: LEFT	"A" (28835) DW5330A		1	*	*	10	9
9	X2	O		5310-011-0633	GUARD, FAN: RIGHT	"A" (28835) DW5331A		1	*	*	10	8
	X2	O		3020-366-6466	NUT, PLAIN, HEXAGON: FAN GUARD MTG SCREW, NO. 10-24 THD SIZE	"A"		2	*	*	10	6
9	X2	O		5305-011-0500	FULLEY, GROOVE: FAN	(74865) 670500		1	*	*	11	11
9	X2	O		5305-275-9106	SCREW, MACHINE: FAN GUARD MTG, NO. 10-24 THD SIZE; 1/2 IN. LG	"A"		2	*	*	10	7
9	X2	O		5305-012-5985	SCREW, MACHINE: FAN MTG TO WATER PUMP HUB, 5/16-18 THD SIZE; 5/8 IN. LG	"A"		4	*	*	11	15
9	X2	O		5310-012-0214	SCREW, TAPPING, THREAD FORMING: FAN GUARD MTG, CADMIUM OR ZINC PLATED; NO. 8-32 THD SIZE; 1/4 IN. LG	"A"		4	*	*	10	11
					WASHER, LOCK: FAN MTG SCREW TO WATER PUMP HUB, CADMIUM OR ZINC-CHROMATE; 0.319 IN. ID, 0.591 IN. OD, 0.078 IN. THK	(74865) 120214		4	*	*	11	14
					0506 - WATER MANIFOLDS, HEADERS, THERMOSTATS AND HOUSING, GASKETS							
	X2	O		2805-353-7904	ELBOW, WATER OUTLET: CYLINDER WATER OUTLET	(74865) 1116319		1	*	*	11	2
	X1	O		2930-244-8159	GASKET: CYLINDER WATER OUTLET ELBOW (COMPONENT OF GASKET SETS, STOCK NO. 2805-560-9323, STOCK NO. 2805-353-8007, STOCK NO. 2805-620-0098, AND STOCK NO. 2805-024-2076, SEE GROUP 0100)	(74865) 50082		1	*	*	11	5
9	X2	O		5305-286-1502	SCREW, MACHINE: WATER OUTLET ELBOW MTG, CADMIUM OR ZINC PLATED; 3/8-16 THD SIZE; 2 IN. LG			2	*	*	11	1
	P1	O		6680-514-3995	THERMOSTAT, FLOW CONTROL: 180 DEG F	(74865) 1124989		1	*	*	11	4
	X1	O		5330-298-0764	WASHER, NONMETALLIC: THERMOSTAT, RUBBER: 1 23/64 IN. ID, 1 55/64 IN. OD, 3/32 IN. THK	(74865) 863220		1			11	3
					(COMPONENT OF GASKET SETS, STOCK NO. 2805-560-9323 AND STOCK NO. 2805-024-2076, SEE GROUP 0100)							

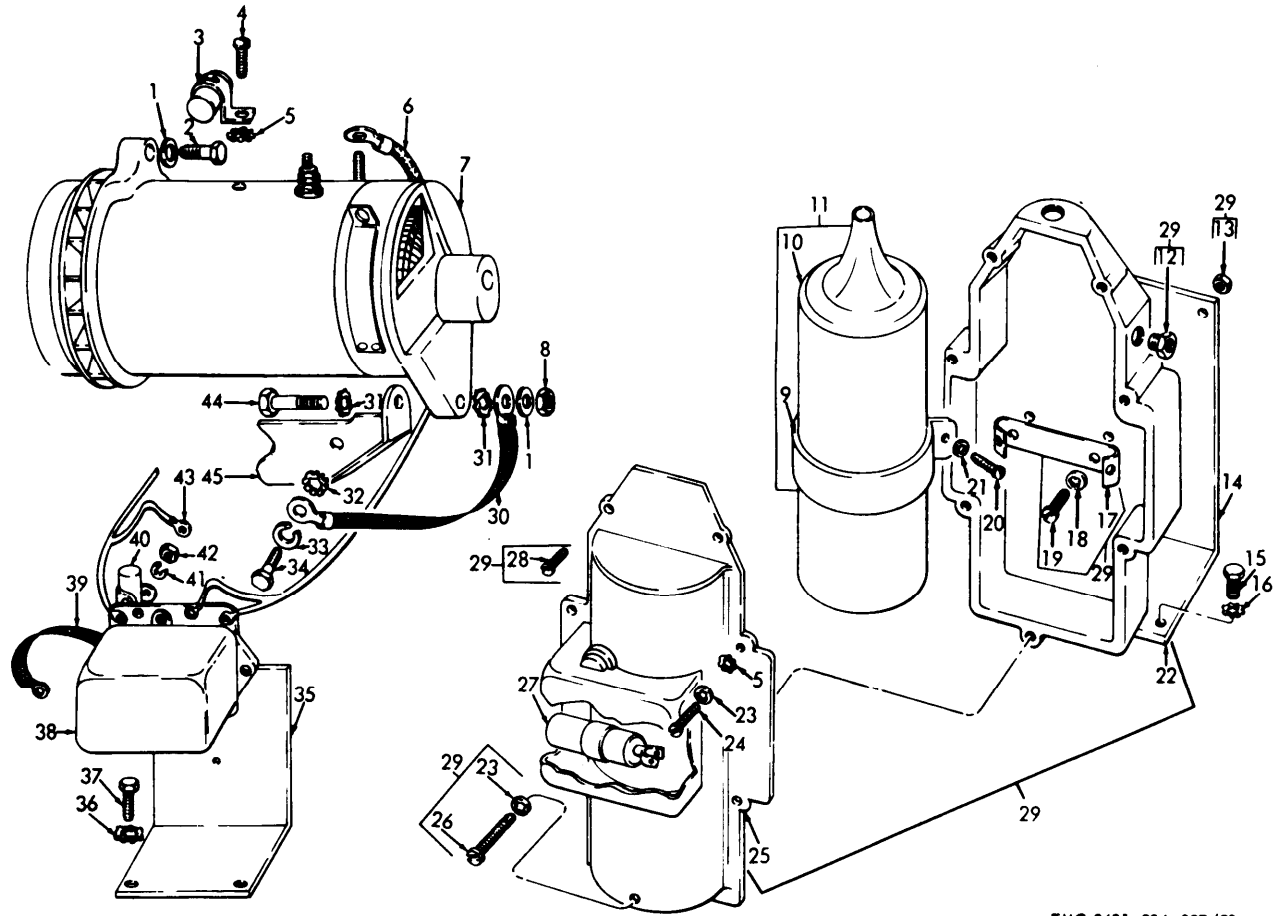

INDEX TO PARTS, FIGURE 12

Reference Number	Functional Group	Item Name
1	0601	WASHER
2	0601	BOLT
3	0615	CAPACITOR
4	0615	SCREW
5	0615	WASHER
6	0615	CABLE AY
7	0601	GENERATOR AY
8	0601	NUT
9	0604	BRACKET
10	0604	COIL
11	0604	COIL
12	0615	ADAPTER
13	0615	NUT
14	0615	BRACKET
15	0615	SCREW
16	0615	WASHER
17	0615	BRACKET
18	0615	WASHER
19	0615	SCREW
20	0604	SCREW
21	0604	WASHER
22	0615	SHIELD
23	0615	WASHER
24	0615	SCREW
25	0615	SHIELD
26	0615	SCREW
27	0615	CAPACITOR
28	0615	SCREW
29	0615	SHIELD
30	0615	LEAD
31	0601	WASHER
32	0601	WASHER
33	0601	WASHER
34	0601	SCREW
35	0602	BRACKET
36	0602	WASHER
37	0602	SCREW
38	0602	REGULATOR
39	0615	LEAD
40	0615	CAPACITOR
41	0615	WASHER
42	0615	NUT
43	0615	CABLE AY
44	0601	BOLT
45	0601	BRACKET

Figure 12. Coil, Regulator, and Generator.

Reference Number	Functional Group	Item Name	Reference Number	Functional Group	Item Name	Reference Number	Functional Group	Item Name
37	0602	SCREW	40	0615	CAPACITOR	43	0615	CABLE AY
38	0602	REGULATOR	41	0615	WASHER	44	0601	BOLT
39	0615	LEAD	42	0615	NUT	45	0601	BRACKET

EMC 3431-204-35P/20

SOURCE CODES

TECHNICAL SERVICE	SOURCE	MAINTENANCE	RECOVER-ABILITY	FEDERAL STOCK NUMBER	DESCRIPTION	UNIT OF ISSUE	EXPEN- DABILITY	QUANTITY INCORPORATED IN UNIT	GUIDE QUANTITIES PER MAJOR EQUIPMENTS 15 DAYS		FIG NO	ITEM NO
									ORGANIZATIONAL MAINTENANCE 2ND EQH 1-5 EQP	6-10 EQP		
GROUP 06 - ELECTRICAL SYSTEM												
0601 - GENERATOR												
9	X2	O		5306-282-9645	BOLT, MACHINE: GENERATOR MTG, CADMIUM OR ZINC PLATED; 5/16-24 THD SIZE; 1 1/4 IN. LG			2	*	*	12	44
9	X2	O		5306-680-6004	BOLT, MACHINE: GENERATOR STRAP, CADMIUM OR ZINC-CHROMATE; 5/16-18 THD SIZE; 3/4 IN. LG	(74865) 123774		1	*	*	12	2
	X2	O		2920-532-8941	BRACKET, GENERATOR	(74865) 667751		1	*	*	12	45
	P1	O	R	2920-374-3702	GENERATOR, ENGINE ACCESSORY (FUNGUS TREATED) (INCLUDES COMPONENT OF PARTS KIT, STOCK NO. 2920-723-0427)	(74865) 1330241		1	*	*		
	Z	O			GENERATOR ASSEMBLY (REPLACED BY GENERATOR ASSEMBLY, STOCK NO. 2920-374-3702)	"B" (74865) 1257392		1			12	7
9	X2	O		5310-012-0368	NUT: GENERATOR ARMATURE, PULLEY	(19728) GBM210		1	*	*	12	8
	P	O		2920-723-0427	NUT, PLAIN, HEXAGON: GENERATOR MTG SCREW, CADMIUM OR ZINC-CHROMATE; 5/16-24 THD SIZE	(74865) 120368		2	*	*		
	X1			2920-293-5041	PARTS KIT, ENGINE GENERATOR	(81336) KIT19728-12		1	*	*		
	X1			5340-282-5560	BEARING, A.B.S. BRONZE	(19728) GGU38A		1				
	X1			2920-363-3939	BEARING, SLEEVE (1)	(19728) GEP79		0				
11	X1			5970-353-7172	BRUSH SET: GENERATOR	(19728) GGU2012AS		1				
	X1			5340-282-5560	INSULATOR, BUSHING (2)	(19728) GGU32		0				
	X1			2920-363-3939	RING, RETAINING ARMATURE	(19728) GAR171A		1				
	X1			2920-664-4267	SPRING, HELICAL, TORSION (1)	(19728) GBW45A		0				
	X1				SPRING, HELICAL, TORSION	(19728) GGY45A		2				
	X1				WASHER (1)	(19728) GAP95		0				
	X1				WASHER, FELT: DRIVE HEAD	(19728) GG164A		2				
	X1			5330-291-4812	WASHER, NONMETALLIC (1)	(19728) GGU30		0				
	X1			5330-424-3243	WASHER, NONMETALLIC (1)	(19728) GDW44		0				
	X2	O		2920-331-7648	PULLEY, GENERATOR	"B" (74865) 1264943		1	*	*		
	X2	O		5305-353-7942	PULLEY, GENERATOR	"A" (74865) 1402508		1	*	*		
9	X2	O		5305-266-6292	SCREW, ASSEMBLED WASHER: GENERATOR ADJUSTING STRAP, 5/16-18 THD SIZE; 15/16 IN. LG	"B" (74865) 1123371		1	*	*		
9	X2	O		5310-017-8576	SCREW, CAP, HEXAGON HEAD: GENERATOR BRACKET MTG, CADMIUM PLATED; 7/16-14 THD SIZE; 1 IN. LG	(74865) 122253		2	*	*	12	34
9	X2	O		5310-194-0743	STRAP: GENERATOR ADJUSTING	(74865) 1321959		1	*	*		
9	X2	O		5310-530-9309	WASHER, LOCK: GENERATOR BRACKET MTG SCREW, CADMIUM OR ZINC PLATED; 0.456 IN. ID, 1.142 IN. OD, 0.046 IN. THK	"A"		2	*	*	12	32
9	X2	O		5310-013-8485	WASHER, LOCK: GENERATOR MTG SCREW, CADMIUM OR ZINC-CHROMATE; 0.466 IN. ID, 0.784 IN. OD, 0.109 IN. THK	"B"		2	*	*	12	33
9	X2	O		5310-013-8485	WASHER, LOCK: GENERATOR PULLEY LOCKNUT, CADMIUM OR ZINC-CHROMATE; 0.636 IN. ID, 1.082 IN. OD, 0.126 IN. THK	(74865) 625948		1	*	*		
					WASHER, LOCK: GENERATOR STRAP, CADMIUM OR ZINC-CHROMATE; 0.326 IN. ID, 0.599 IN. OD, 0.031 IN. THK	"A" (74865) 178532		1	*	*	12	31

SOURCE CODES

TECHNICAL SERVICE	SOURCE	MAINTENANCE	RECOVER-ABILITY	FEDERAL STOCK NUMBER	DESCRIPTION	UNIT OF ISSUE	EXPEN-DABILITY	QUANTITY INCORPORATED IN UNIT	GUIDE QUANTITIES PER MAJOR EQUIPMENTS 15 DAYS		FIG NO	ITEM NO
									ORGANIZATIONAL MAINTENANCE 2ND ECH 1-5 EQP	6-10 EQP		
					0601 - GENERATOR (CONT)							
	X2	O		5310-275-6616	WASHER, SPRING TENSION: GENERATOR STRAP, 0.332 IN. ID, 13/16 IN. OD, 0.081 IN. THK		*A* (74865) 1123372	2	*	*	12	1
					0602 - GENERATOR REGULATOR							
	X2	O		2920-732-7707	BRACKET: VOLTAGE REGULATOR MTG		(28825) 5CW814	1	*	*	12	35
	P1	O		2920-640-7719	REGULATOR, VOLTAGE		(74865) 1330242	1	*	*	12	38
	X1				GASKET: REGULATOR COVER		(19728) VRF50C	1				
9	X2	O		5305-017-9791	SCREW, CAP, HEXAGON HEAD: REGULATOR BRACKET MTG, 1/4-20 THD SIZE; 1/2 IN. LG			2	*	*	12	37
9	X2	O		5305-042-6950	SCREW, CAP, HEXAGON HEAD: REGULATOR MTG, CADMIUM OR ZINC PLATED; 3/8-24 THD SIZE; 1/2 IN. LG		(74865) 123382	2	*	*		
9	X2	O		5310-528-5977	WASHER, FLAT: REGULATOR MTG SCREW, CADMIUM OR ZINC-CHROMATE; 0.406 IN. ID, 0.812 IN. OD, 0.065 IN. THK		(74865) 120394	2	*	*		
9	X2	O		5310-017-3124	WASHER, LOCK: REGULATOR BRACKET MTG, 0.262 IN. ID, 0.742 IN. OD, 0.036 IN. THK			2	*	*	12	36
9	X2	O		5310-637-9541	WASHER, LOCK: REGULATOR MTG SCREW, CADMIUM-CHROMATE; 0.382 IN. ID, 0.688 IN. OD, 0.094 IN. THK		(74865) 120382	2	*	*		
					0603 - STARTER							
	P	O		2920-087-4862	MOTOR REPAIR KIT: STARTER		*B* (81336) KIT19728-52	1	*	*		
11	X1			5977-280-3950	BRUSH SET, ELECTRICAL CONTACT: STARTER		*B* (19728) MZ2012BS	1			13	5
11	X1			5975-143-5299	BUSHING, ELECTRICAL CONDUCTOR: INSULATION, TERMINAL STUD		*B* (19728) MAB85	1				
	X1			2920-695-7139	SPRING, BRUSH		*B* (19728) MZ19C	4				
9	X1			5310-220-6456	WASHER, FLAT: DRIVE END		*B* (19728) MN18A	1				
	X1			5330-235-5124	WASHER, NONMETALLIC: COMMUTATOR END (1) (AS REQUIRED)		*B* (19728) MU54B	1				
	X1			5330-291-5921	WASHER, NONMETALLIC: COMMUTATOR END (1) (AS REQUIRED)		*B* (19728) MU54	1				
	X1			5330-424-3278	WASHER, NONMETALLIC: INSULATION, TERMINAL STUD, OUTER		*B* (19728) MAB31A	1				
	X1			5330-291-4803	WASHER, NONMETALLIC: TERMINAL STUD, INNER		*B* (19728) MCJ39A	1				
	X1			2920-364-5974	WICK		*B* (19728) MAD110	1				
	P	O		2920-715-0426	PARTS KIT, ELECTRICAL ENGINE STARTER: STARTER MODEL MCL6115T		*A* (19728) KIT19728-13	1	*	*		
11	X1			5977-636-4296	BRUSH SET, ELECTRICAL CONTACT		(19728) MZ2012DS	1				
	X1			2920-353-7393	END BELL, ELECTRICAL, ROTATING EQUIPMENT: COMMUTATOR END		*A* (19728) MCL2030C	1				
11	X1			5977-695-7139	SPRING, HELICAL, TORSION		*A* (19728) MZ19C	4				
	X1			2920-364-5974	WICK		*A* (19728) MAD110	1				
9	X1			5310-220-6456	WASHER, FLAT: ARMATURE DRIVE END		*A* (19728) MN18A	1				
	X1			5330-285-6578	WASHER, NONMETALLIC: COMMUTATOR END		*A* (19728) MCH96	1				
	X1			5330-291-5921	WASHER, NONMETALLIC: COMMUTATOR END (AS REQUIRED)		*A* (19728) MU54F	1				
9	X1			5305-017-5257	SCREW, MACHINE: STARTER MTG		(74865) 122267	2			13	8
	P1	O	R	2920-248-3648	STARTER, ENGINE, ELECTRICAL (INCLUDES COMPONENTS OF REPAIR KIT, STOCK NO. (81336) KIT19728-52)		*B* (74865) 1311459	1	*	*	13	6

INDEX TO PARTS, FIGURE 13

Reference Number	Functional Group	Item Name
1	0615	SHIELD
2	0604	CABLE AY
3	0604	CABLE SET
4	0604	SPARK PLUG
5	0603	BUSH SET
6	0603	STARTER
7	0603	WASHER
8	0603	SCREW
9	0612	LEAD
10	0612	SCREW
11	0612	WASHER
12	0612	BATTERY
13	0612	LEAD
14	0615	PLUG
15	0615	SETSCREW
16	0615	ADAPTER
17	0604	CABLE AY
18	0615	WASHER
19	0615	SCREEN
20	0615	COLLAR
21	0604	CAPACITOR
22	0604	CONTACT SET
23	0604	DISTRIBUTOR
24	0615	SCREW
25	0615	WASHER
26	0615	LEAD
27	0615	LEAD
28	0615	SCREW
29	0615	WASHER

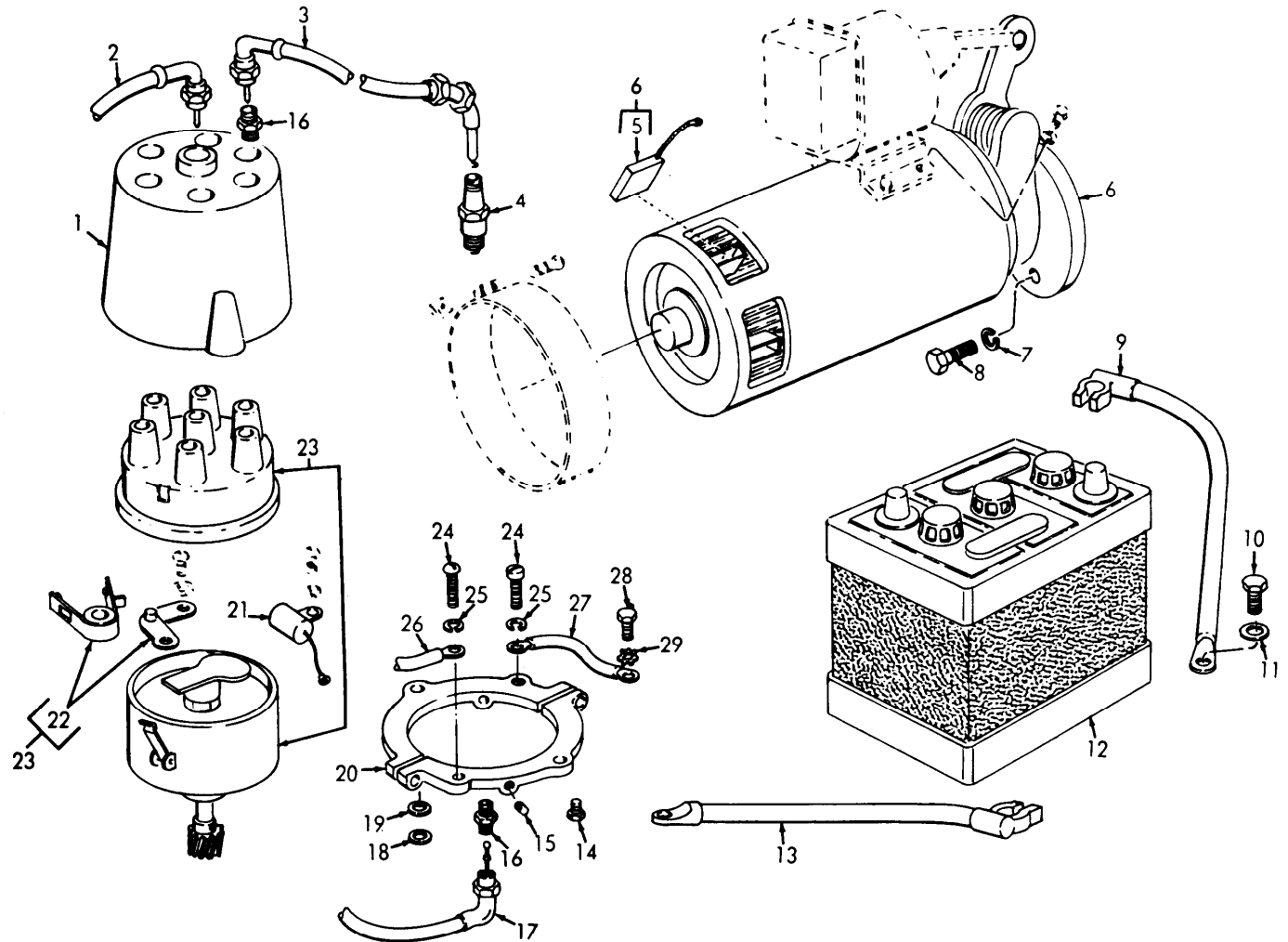

Figure 13. Starter, Battery, and Distributor.

SOURCE CODES

TECHNICAL SERVICE	SOURCE	MAINTENANCE	RECOVER-ABILITY	FEDERAL STOCK NUMBER	DESCRIPTION	UNIT OF ISSUE	EXPEN- DABILITY	QUANTITY INCORPORATED IN UNIT	GUIDE QUANTITIES PER MAJOR EQUIPMENTS 15 DAYS		ILLUS-TRATIONS	ITEM NO
									ORGANIZATIONAL MAINTENANCE 2ND ECH 1-5 EQP	6-10 EQP		
					0603 - STARTER (CONT)							
	X1			2920-428-4662	RAND, COVER, STARTING MOTOR			1				
	P1	O	R	2920-353-7398	STARTER, ENGINE, ELECTRICAL	"B" (19728) MAM24		1	*	*		
					(INCLUDES COMPONENTS OF PARTS KIT, STOCK NO. 2920-715-0426)	"A" (74865) 1330243		1	*	*		
9	X1			2920-353-7487	RELAY SOLENOID, ENGINE STARTER, ELECTRICAL	"A" (19728) SSK4103T		1			13	7
	X1			5310-194-0743	WASHER, LOCK: STARTER MTG SCREW			2				
					0604 - IGNITION COMPONENTS							
	X2	O			BRACKET: IGNITION CABLES	"B" (74865) 1092857		1	*	*		
	P1	O		2920-371-5450	CABLE SET, SPECIAL PURPOSE ELECTRICAL: IGNITION, SHIELDED	(28835) DW6381A		1	*	*	13	3
	X1				CABLE: IGNITION, NO. 1, SHIELDED	(28835) DW6381AA		1				
	X1				CABLE: IGNITION, NO. 2, SHIELDED	(28835) DW6381AB		1				
	X1				CABLE: IGNITION, NO. 4, SHIELDED	(28835) DW6381AD		1				
	X1				CABLE: IGNITION, NO. 5, SHIELDED	(28835) DW6381AE		1				
	X1				CABLE: IGNITION, NO. 6, SHIELDED	(28835) DW6381AF		1				
	X1			2920-732-7708	CABLE ASSEMBLY: IGNITION, NO. 3, SHIELDED	(28835) DW6381AC		1			13	2
	X1			2920-371-5451	CABLE ASSEMBLY, SPECIAL PURPOSE, ELECTRICAL: COIL TO DISTRIBUTOR	(28835) DW6381AG		1			13	17
	X1			2920-371-5452	CABLE ASSEMBLY, SPECIAL PURPOSE, ELECTRICAL: PRIMARY	(28835) DW6381AH		1				
	X2	O			STRAP, BONDING: DISTRIBUTOR SHIELD TO ENGINE BLOCK	(28835) DW6319		1	SEE GROUP	0615		
	A	O		2920-033-5033	COIL, IGNITION: W/CLAMP	"A" (74865) 1330244		1				
	P1	O		2920-771-9092	BRACKET, IGNITION COIL	"A"		1	*	*		
	P1	O		2920-224-5332	COIL, IGNITION	"A"		1	*	*		
	A	O		2920-257-1355	COIL, IGNITION: W/CLAMP	"B" (74865) 1300667		1			12	11
	P1	O		2920-771-9092	BRACKET, IGNITION COIL	"B"		1	*	*	12	9
	P1	O		2920-224-5332	COIL, IGNITION	"B"		1	*	*	12	10
	P1	O		2920-033-5074	DISTRIBUTOR, IGNITION	"B" (19728) IAD4203		1	*	*	13	23
					(INCLUDES COMPONENTS OF PARTS KIT, STOCK NO. 2920-723-3128)							
	P1	O	R	2920-386-3221	DISTRIBUTOR, IGNITION SYSTEM	"A" (74865) 1321787		1	*	*	13	23
					(INCLUDES COMPONENTS OF PARTS KIT, STOCK NO. 2920-715-0430)							
	X1				ARM, ADVANCE	"A" (19728) IGS114A		1				
	X1			4730-223-6428	CUP, OIL LUBRICATING	"A" (19728) XI590		1				
	X1				WASHER, FLAT: ADVANCE ARM	"A" (19728) SW634B		1				
9	X2	O		5310-012-0368	NUT, PLAIN, HEXAGON: COIL MTG BRACKET, CADMIUM OR ZINC-CHROMATE; 5/16-24 THD SIZE	"B" (74865) 120368		2	*	*		
9	X2	O		5310-012-0368	NUT, PLAIN, HEXAGON: COIL MTG BRACKET STUD CADMIUM OR ZINC-CHROMATE; 5/16-24 THD SIZE	"B" (74865) 120368		1	*	*		
	X2	O		5310-266-0458	NUT, PLAIN, HEXAGON: COIL MTG, CADMIUM PLATED; 1/4-28 THD SIZE	"A" (74865) 102367		2	*	*		
9	X2	O		5310-042-6903	NUT, PLAIN, HEXAGON: COIL TERMINAL STUD, CADMIUM OR ZINC PLATED; NO. 10-32 THD SIZE	(74865) 120614		2	*	*		

	P	O	2920-715-0430	PARTS KIT, IGNITION DISTRIBUTOR	*A* (81336)	KIT19728-16	1	*	*		
	X1		3120-505-8712	BEARING, SLEEVE: BASE ASSEMBLY, ABSORBIC BRONZE	*A* (19728)	IG579A	2				
11	X1		5910-358-6842	CAPACITOR, FIXED, PAPER DIELECTRIC	*A* (19728)	IAT3076DS	1			13	21
	X1		2920-480-7472	CONTACT SET, DISTRIBUTOR	*A* (19728)	IGP3028VS	1			13	22
	X1		5340-200-7415	RING, RETAINING: CAM RETAINING	*A* (19728)	IG680	1				
	X1		2920-362-3002	ROTOR, IGNITION DISTRIBUTOR	*A* (19728)	IGS1016B	1				
	X1		2920-630-9888	SPACER, DRIVE SHAFT	*A* (19728)	IGS99	1				
9	X1		5310-530-7283	WASHER, FLAT: DRIVE SHAFT LOWER	*A* (19728)	IG90	1				
9	X1		5310-428-4576	WASHER, SHOULDER: INNER DRIVE SHAFT UPPER	*A* (19728)	IAO-10	1				
	X1		3120-428-4577	WASHER, THRUST: OUTER DRIVE SHAFT UPPER	*A* (19728)	IAO-11	1				
10	X1		9390-360-6831	WICK, FELT	*A* (19728)	IGS117	1				
	X1		2920-281-8623	WICK, FELT: CAM SLEEVE	*A* (19728)	IGH28	1				
	P	O	2920-723-3128	PARTS KIT, IGNITION DISTRIBUTOR	*B* (81336)	KIT19728-21	1	*	*		
	X1		5910-161-8881	BEARING: BASE ASSEMBLY, ABSORBIC BRONZE	*B* (19728)	IG57A	2				
	X1		2920-288-3143	CAPACITOR, FIXED, PAPER DIELECTRIC	*B* (19728)	IGW3139	1			13	21
11	X1		5970-360-8101	CONTACT SET, DISTRIBUTOR	*B* (19728)	IGP3028FS	1			13	22
	X1		5970-360-8105	INSULATOR, BUSHING: INSULATING, TERMINAL STUD	*B* (19728)	IAD10	1				
	X1		5340-200-7415	INSULATION, PLATE: TERMINAL STUD, INNER	*B* (19728)	IAD8	1				
	X1		2920-640-7295	RING, RETAINING: CAM	*B* (19728)	IG680	1				
	X1		2920-630-9888	ROTOR, IGNITION DISTRIBUTOR	*B* (19728)	IGS1016B	1				
9	X1		5310-530-7283	SPACER, DRIVE SHAFT: CAM	*B* (19728)	IGS99	1				
	X1		5310-428-4576	WASHER, FLAT: DRIVE SHAFT, LOWER	*B* (19728)	IG90	1				
	X1		5310-358-8345	WASHER, RECESSED: DRIVE SHAFT, UPPER	*B* (19728)	IDL9	1				
	X1		5310-428-4576	WASHER, SHOULDERED (1)	*B* (19728)	IGS104	1				
	X1		3120-428-4577	WASHER, THRUST	(19728)	IAO-10	0				
10	X1		9390-360-6831	WASHER, FELT	*B* (19728)	IAO-11	1				
	X1		2920-281-8623	WICK, FELT: CAM SLEEVE	*B* (19728)	IGS117	1				
	X2	O	2920-217-3505	WICK, FELT: CAM SLEEVE	*B* (19728)	IGH28	1				
	X2	O		PIPE: DISTRIBUTOR OIL CUP EXTENSION	*A* (28835)	DW6357	1	*	*		
	X2	O		PLATE: DISTRIBUTOR LOCK	*A* (74865)	1502251	1	*	*		
	X2	O		PLATE: DISTRIBUTOR LOCK	*B* (74865)	866069	1	*	*		
	X2	O		POINTER: DISTRIBUTOR LOCK PLATE	*A* (74865)	1323934	1	*	*		
9	A	O	5305-208-1503	SCREW, ASSEMBLED WASHER: DISTRIBUTOR HOLD DOWN	*A* (74865)	957471	1	*	*		
	X2	O	5305-639-8115	SCREW, CAP, HEXAGON HEAD: CADMIUM OR ZINC-CHROMATE; 1/4-20 THD SIZE; 3/4 IN. LG	*A*		1	*	*		
9	X2	O	5310-012-1753	WASHER, LOCK: CADMIUM OR ZINC-CHROMATE, 0.262 IN. ID, 0.502 IN. OD, 0.025 IN. THK	*A*		1	*	*		
9	X2	O	5305-262-9666	SCREW, MACHINE: COIL MTG, 1/4-20 THD SIZE; 1/2 IN. LG			2	*	*	12	20
9	X2	O	5305-776-7688	SCREW, MACHINE: DISTRIBUTOR CLAMP, CADMIUM PLATED; 1/4-20 THD SIZE; 5/8 IN. LG			1	*	*		
9	X2	O	5305-013-2259	SCREW, MACHINE: DISTRIBUTOR HOLD DOWN, CADMIUM OR ZINC PLATED; 1/4-20 THD SIZE; 5/8 IN. LG	*B* (74865)	132259	1	*	*		
9	X2	O	5305-013-2900	SCREW, MACHINE: DISTRIBUTOR TERMINAL WIRE, CADMIUM OR ZINC PLATED; NO. 10-32 THD SIZE; 3/8 IN. LG	*A* (74865)	132900	1	*	*		
	X2	O		SLEEVE: IGNITION COIL PRIMARY CABLE TERMINAL	*A* (74865)	1264933	1	*	*		
	X2	O		SLEEVE: IGNITION COIL PRIMARY CABLE TERMINAL	*B* (74865)	926026	1	*	*		
	X2	O		SLEEVE: IGNITION COIL, SECONDARY CABLE	(74865)	1345631	1	*	*		
	P	O	2920-248-1618	SPARK PLUG	*A* (19728)	AR4S	6	6	12	13	4
				(MINIMUM STOCKAGE OF 6 IS AUTHORIZED)							

SOURCE CODES

TECHNICAL SERVICE	SOURCE	MAINTENANCE	RECOVER-ABILITY	FEDERAL STOCK NUMBER	DESCRIPTION	UNIT OF ISSUE	EXPEN- DABILITY	QUANTITY INCORPORATED IN UNIT	GUIDE QUANTITIES PER MAJOR EQUIPMENTS 15 DAYS		ILLUS-TRATIONS	ITEM NO
									ORGANIZATIONAL MAINTENANCE 2ND ECH 1-5 EQP	6-10 EQP		
					0604 - IGNITION COMPONENTS (CONT)							
	X1			5330-245-5503	GASKET: SPARK PLUG (COMPONENT OF GASKET SET, STOCK NO. 2805-353-8007, SEE GROUP 0100)			6				
	P	O		2920-294-3867	SPARK PLUG (MINIMUM STOCKAGE OF 6 IS AUTHORIZED)			6	6	12	13	4
	X1			5330-245-5503	GASKET: SPARK PLUG (COMPONENT OF GASKET SET, STOCK NO. 2805-620-0098, SEE GROUP 0100)			6				
	X2	O		5307-010-3173	STUD, PLAIN: COIL MTG BRACKET, ONE END 5/16-18 THD SIZE; OTHER END 5/16-24 THD SIZE; 1 1/4 IN. LG			1	*	*		
	X2	O		5307-010-3173	STUD, PLAIN: COIL MTG BRACKET, ONE END, 5/16-18 THD SIZE; OTHER END, 5/16-24 THD SIZE; 1 1/4 IN. LG			2	*	*		
	X2	O		5310-044-6192	TUBE: IGNITION CABLE WASHER, FLAT: DISTRIBUTOR CLAMP, BRASS; 0.265 IN. ID, 0.625 IN. OD, 0.049 IN. THK			1	*	*		
	X2	O		5310-194-1540	WASHER, FLAT: DISTRIBUTOR CLAMP, CADMIUM OR ZINC-CHROMATE; 0.281 IN. ID, 0.625 IN. OD, 0.065 IN. THK			1	*	*		
	X2	O		5310-013-8485	WASHER: IGNITION COIL SECONDARY CABLE WASHER, LOCK: COIL MTG BRACKET, CADMIUM OR ZINC-CHROMATE; 0.326 IN. ID, 0.599 IN. OD, 0.031 IN. THK			1	*	*		
	X2	O		5310-013-8485	WASHER, LOCK: COIL MTG BRACKET STUD, CADMIUM OR ZINC-CHROMATE; 0.326 IN. ID, 0.599 IN. OD, 0.031 IN. THK			1	*	*		
	X2	O		5310-582-5965	WASHER, LOCK: COIL MTG, CADMIUM-CHROMATE; 0.255 IN. ID, 0.493 IN. OD, 0.062 IN. THK			2	*	*	12	21
	X2	O		5310-582-5965	WASHER, LOCK: DISTRIBUTOR CLAMP, CADMIUM-CHROMATE; 0.255 IN. ID, 0.493 IN. OD, 0.062 IN. THK			1	*	*		
	X2	O		5310-013-1098	WASHER, LOCK: DISTRIBUTOR CLAMP, CADMIUM OR ZINC-CHROMATE; 0.255 IN. ID, 0.495 IN. OD, 0.077 IN. THK			1	*	*		
	X2	O		5310-013-8479	WASHER, LOCK: DISTRIBUTOR TERMINAL WIRE, CADMIUM OR ZINC-CHROMATE; 0.200 IN. ID, 0.402 IN. OD, 0.023 IN. THK			3	*	*		
	X2	O		5330-298-0793	WASHER, NONMETALLIC: DISTRIBUTOR TO CRANKCASE, CORK; 1.375 IN. ID, 1.385 IN. OD, 3/16 IN. THK			1	*	*		
					0607 - INSTRUMENT OR ENGINE CONTROL PANEL							
	P1	O		6625-252-5545	AMMETER: BATTERY CHARGING 30-0-30			1	*	*	17	5
	P1	O		5930-272-1331	SWITCH, LOCK, IGNITION			1	*	*	17	12
	P1	O		5930-256-1109	SWITCH, PUSH: START, DC, 20V, 20 AMPS			1	*	*	17	13
	P1	O		5930-258-5541	SWITCH, TOGGLE: ENGINE CANOPY LIGHTS			1	SEE GROUP	9901	17	14
					0609 - LIGHTS							
	P	O		6240-155-8694	LAMP, INCANDESCENT: CANOPY LIGHT, 6-8V, NO. 1130							

	P1	O	6250-371-5476	LAMP HOLDER: CANOPY, ENGINE ILLUMINATION (GE)	(28835) DW346	3	*	*	14	31
9	X2	O	5310-275-1706	NUT, PLAIN, HEXAGON: WIRING, LAMP MTG SCREW, NO. 6-32 THD SIZE		6	*	*	14	28
9	X2	O	5305-010-0737	SCREW, MACHINE: WIRING HARNESS, LAMP MTG, NO. 6-32 THD SIZE; 3/8 IN.		6	*	*	14	9
9	X2	O	5310-010-6495	WASHER, LOCK: WIRING, LAMP MTG, 0.141 IN. ID, 0.253 IN. OD, 0.031 IN.		6	*	*	14	29
9	X2	O	5310-011-5543	WASHER, LOCK: WIRING, LAMP MTG, 0.145 IN. ID, 0.285 IN. OD, 0.019 IN.		6	*	*	14	8
	X2	O	3432-429-0965	WIRING HARNESS, CANOPY LIGHTS	(28835) DW1153	1	*	*	14	30
0612 - BATTERIES, STORAGE, WET OR DRY										
	X2	O		BAR: BATTERY SUPPORTING	(28835) DW1002	1	*	*	14	27
9	P	O	6140-191-8509	BATTERY, STORAGE: 6V	(28835) DW5094	1	*	*	13	12
9	X2	O	5306-577-5458	BOLT, MACHINE: BATTERY CLAMP TO REAR PANEL, 5/16-18 THD SIZE, 1 IN. LG	"B"	2	*	*	15	18
	X2	O		CLAMP: BATTERY CABLE	"A" (74865) 50M5306	2	*	*	5	27
11	X2	O	6140-429-0958	HOLDER, BATTERY	(28835) CW899	1	*	*	14	26
11	P1	O	6140-636-7821	LEAD, STORAGE BATTERY: BATTERY TO STARTER	(28835) DW6394	1	*	*	13	13
11	P1	O	6140-636-7805	LEAD, STORAGE BATTERY: GROUND, NO. 1 AWG FOR 7/16 IN. STUD SIZE	(28835) BW709	1	*	*	13	9
9	X2	O	5310-010-2634	NUT, PLAIN, HEXAGON: BATTERY HOLDER CLAMP TO REAR PANEL, 5/16-18 THD SIZE	"B"	2	*	*		
9	X2	O	5310-010-9084	NUT, PLAIN, HEXAGON: BATTERY HOLDER TO REAR PANEL, 1/4-20 THD SIZE	"A"	2	*	*	14	25
9	X2	O	5310-050-3270	NUT, SELF-LOCKING, HEXAGON: BATTERY CLAMP TO REAR PANEL, 5/16-18 THD SIZE	"B"	2	*	*	15	17
9	X2	O	5305-010-6974	SCREW, CAP, HEXAGON HEAD: BATTERY GROUND LEAD, 3/8-16 THD SIZE; 1/2 IN	"B"	1	*	*	13	10
9	X2	O	5305-261-1822	SCREW, CAP, HEXAGON HEAD: BATTERY HOLDER TO REAR PANEL, 1/4-20 THD SIZE; 3/4 IN. LG	"A"	2	*	*	14	2
3	P	O	6810-249-9354	SULFURIC ACID, ELECTROLYTE (AS REQUIRED)						
9	X2	O	5310-044-6362	WASHER, FLAT: BATTERY GROUND LEAD, 3/8 IN. ID, 7/8 IN. OD, 3/32 IN.		1	*	*	13	11
9	X2	O	5310-010-3319	WASHER, LOCK: BATTERY HOLDER TO REAR PANEL, 0.255 IN. ID, 0.493 IN. 0.062 IN. THK	"A"	2	*	*	14	1
0615 - RADIO INTERFERENCE SUPPRESSION										
	X2	O		ADAPTER: SPHERICAL JOINT, DISTRIBUTOR SHIELD COLLAR	(28835) DW6327	1	SEE GROUP	9901	13	16
	X2	O		BRACKET: IGNITION COIL SHIELD MFG	(28835) DW6320	1	*	*	12	14
	X2	O		CABLE ASSEMBLY: AMMETER TO VOLTAGE REGULATOR, SPECIAL PURPOSE, ELECTRICAL	(28835) 47CS647	1	*	*	12	43
	X2	O		CABLE ASSEMBLY: GENERATOR ARMATURE TO VOLTAGE REGULATOR, SPECIAL PURPOSE, ELECTRICAL	(28835) 11AC647	2	*	*	12	6
11	P	O	5910-161-6876	CAPACITOR, FIXED, PAPER DIELECTRIC: GENERATOR	(28835) DW5133AH	1	SEE GROUP	9901	12	3
11	P	O	5910-161-6876	CAPACITOR, FIXED, PAPER DIELECTRIC: IGNITION COIL	(28835) DW5133AD	1	SEE GROUP	9901	12	27
11	P	O	5910-161-6876	CAPACITOR, FIXED, PAPER DIELECTRIC: VOLTAGE REGULATOR	(28835) DW5133AC	1	SEE GROUP	9901	12	40
	X2	O		COLLAR: DISTRIBUTOR SHIELD	(28835) DW6328	1	*	*	13	20
	P1	O	6150-279-6065	LEAD, ELECTRICAL: BONDING, DISTRIBUTOR SHIELD TO ENGINE BLOCK	"A" (28835) DW616	1	*	*	13	27
	P1	O	6150-279-8386	LEAD, ELECTRICAL: BONDING, DISTRIBUTOR TO IGNITION COIL SHIELD	(28835) DW6318	1	*	*	13	26
	X2	O	6150-279-8385	LEAD, ELECTRICAL: GENERATOR BENDING	(28835) DW6375	1	*	*	12	30
	M	O	6150-279-6089	LEAD, ELECTRICAL: REGULATOR	(28835) DW6317	1	*	*	12	39
MANUFACTURE FROM:										
	P	O	6145-171-3378	BRID, WIRE (8 IN. REQUIRED)						
	X2	O	5940-271-7468	TERMINAL, LUG: BRASS; NO. 10 AWG, FOR 1/4 IN. STUD	, .1. . . .					
	X2	O	5940-050-6218	TERMINAL, LUG: COPPER, TINNED FINISH; NO. 8 AWG, FOR NO. 10 SCREW SIZE		1	*	*		
9	X2	O	5310-010-9084	NUT, PLAIN, HEXAGON: REGULATOR BOND LEAD SCREW, 1/4-20 THD SIZE		3	*	*	12	42
	X2	O	4730-288-8572	PLUG, PIPE: DISTRIBUTOR SHIELD, 1/4-18 THD SIZE (GE)		1	*	*	13	14

SOURCE CODES

TECHNICAL SERVICE	SOURCE	MAINTENANCE	RECOVER-ABILITY	FEDERAL STOCK NUMBER	DESCRIPTION	UNIT OF ISSUE	EXPEN- DABILITY	QUANTITY INCORPORATED IN UNIT	GUIDE QUANTITIES PER MAJOR EQUIPMENTS 15 DAYS MAINTENANCE AND ECH		ILLUS- TRATIONS	ITEM NO
									2ND ECH 1-5 EQP	6-10 EQP		
0615 - RADIO INTERFERENCE SUPPRESSION (CONT)												
9	X2	O		5335-174-2937	SCREEN: VENT, DISTRIBUTOR SHIELD			1	*	*	13	19
9	X2	O		5305-017-9837	SCREW, CAP, HEXAGON HEAD: DISTRIBUTOR BONDING STRAP TO ENGINE BLOCK, 3/8-16 THD SIZE; 3/4 IN. LG	(28835) DW6322		1	*	*	13	28
9	X2	O		5305-021-3761	SCREW, CAP, HEXAGON HEAD: GENERATOR BOND LEAD, 7/16-14 THD SIZE; 1 IN. LG			2	*	*		
9	X2	O		5305-017-9791	SCREW, CAP, HEXAGON HEAD: IGNITION COIL SHIELD MTG, 1/4-20 THD SIZE; 1/2 IN. LG			2	*	*	12	15
9	X2	O		5305-010-0765	SCREW, MACHINE: BONDING STRAP, DISTRIBUTOR SHIELD TO IGNITION COIL, NO. 10-32 THD SIZE; 5/8 IN. LG	"A"		1	*	*	12	24
9	X2	O		5305-206-3339	SCREW, MACHINE: BONDING STRAP, DISTRIBUTOR SHIELD TO IGNITION COIL, PASSIVATED FINISH, NO. 10-32 THD SIZE; 3/4 IN. LG	"A"		1	*	*		
9	X2	O		5305-150-9611	SCREW, MACHINE: BONDING STRAP DISTRIBUTOR SHIELD TO IGNITION COIL, NO. 10-32 THD SIZE; 3/4 IN. LG	"B"		1	*	*		
9	X2	O		5305-022-6404	SCREW, MACHINE: BONDING STRAP, DISTRIBUTOR TO IGNITION COIL, NO. 10-32 THD SIZE; 5/8 IN. LG	"B"		1	*	*		
9	X2	O		5305-011-0499	SCREW, MACHINE: CAPACITOR MTG, NO. 10-24 THD SIZE; 3/8 IN. LG			1	*	*		
9	X2	O		5305-011-0489	SCREW, MACHINE: DISTRIBUTOR BONDING STRAP, NO. 10-24 THD SIZE; 3/4 IN. LG	"B"		2	*	*	13	24
9	X2	O		5305-011-0502	SCREW, MACHINE: DISTRIBUTOR BONDING STRAP, NO. 10-24 THD SIZE; 3/4 IN. LG	"A"		1	*	*		
9	X2	O		5305-010-0749	SCREW, MACHINE: GENERATOR CAPACITOR MTG, NO. 8-32 THD SIZE; 1/4 IN. LG			1	*	*	12	4
9	X2	O		5305-011-3958	SCREW, MACHINE: REGULATOR BOND LEAD, 1/4-20 THD SIZE; 7/8 IN. LG			2	*	*		
9	X2	O		5305-285-4620	SETSCREW: DISTRIBUTOR SHIELD COLLAR, CADMIUM OR ZINC PLATED; 1/4-20 THD SIZE; 7/8 IN. LG			2	*	*	13	15
	X2	O		2920-371-5447	SHIELD, IGNITION SYSTEM, DISTRIBUTOR	(28835) DW6321		1	*	*	12	29
	X2	O			ADAPTER: SPHERICAL JOINT, DISTRIBUTOR SHIELD	(28835) DW6327		7	SEE GROUP	9901	12	12
	X1	O		2920-377-8968	SHIELD, IGNITION DISTRIBUTOR	(28835) DW6324		1	*	*	13	1
	X2	O		2920-371-5449	SHIELD ASSEMBLY, IGNITION COIL	(28835) DW6331		1	*	*		
11	X2	O		5935-024-2198	ADAPTER, COIL TO DISTRIBUTOR LEAD: SPARK COIL RESISTOR MTG	(28835) DW6391		1	*	*		
	X2	O			ADAPTER: SPHERICAL JOINT COIL SHIELD	(28835) DW6327		2	SEE GROUP	9901		
	X2	O			BRACKET: MTG	(28835) DW6335		1	*	*	12	17
9	X2	O		5310-010-9084	NUT, PLAIN, HEXAGON: COIL SHIELD BRACKET, 1/4-20 THD SIZE			2	*	*	12	13
9	X2	O		5305-275-3927	SCREW, MACHINE: SHIELD BRACKET, 1/4-20 THD SIZE; 1 IN. LG			2	*	*	12	19
9	X2	O		5305-011-0488	SCREW, MACHINE: SHIELD TOP, COIL, NO. 10-24 THD SIZE; 5/8 IN. LG			5	*	*	12	28
9	X2	O		5305-022-4592	SCREW, MACHINE: SHIELD TOP, COIL, NO. 10-24 THD SIZE; 1 1/4 IN. LG			1	*	*	12	26
	X1	O		2920-371-5448	SHIELD, IGNITION COIL: BOTTOM	(28835) DW6330		1	*	*	12	22
	X1	O			SHIELD: TOP, IGNITION COIL	(28835) DW6329		1	*	*	12	25
	P1	O		2920-371-5453	SUPPRESSOR, IGNITION INTERFERENCE: RESISTER COIL TO DISTRIBUTOR HEAD	(28835) DW6390		1	*	*		
9	X2	O		5310-011-5547	WASHER, LOCK: COIL SHIELD BRACKET, 0.262 IN. ID, 0.469 IN. OD, 0.251 IN. THK			2	*	*	12	18
9	X2	O		5310-010-6497	WASHER, LOCK: SHIELD TOP SCREW, 0.194 IN. ID, 0.337 IN. OD, 0.047 IN. THK			6	*	*	12	23
	X2	O			STRAP: BONDING DISTRIBUTOR SHIELD TO ENGINE BLOCK	(28835) DW6319		1	*	*		

	X2	O	5310-262-3001	WASHER, FLAT: VENT, DISTRIBUTOR SHIELD, CADMIUM PLATED: 1/4 IN. ID, 29/64 IN. OD, 1/32 IN. THK	(28835) DW6323	1	*	*	13	18
9	X2	O	5310-011-5547	WASHER, LOCK: BONDING STRAP, DISTRIBUTOR SHIELD TO IGNITION COIL, 0.262 IN. ID, 0.469 IN. OD, 0.025 IN. THK		2	*	*		
9	X2	O	5310-017-3122	WASHER, LOCK: BOND STRAP, DISTRIBUTOR SHIELD TO IGNITION COIL SCREW; 0.200 IN. ID, 0.595 IN. OD, 0.031 IN. THK		1	*	*	12	5
9	X2	O	5310-017-8554	WASHER, LOCK: CAPACITOR MTG SCREW (SUPPLIED UNDER STOCK NO. 5310-017-3122)		2	*	*		
9	X2	O	5310-017-8554	WASHER, LOCK: DISTRIBUTOR BONDING STRAP SCREW, 0.391 IN. ID, 1.058 IN. OD, 0.046 IN. THK		1	*	*	13	29
9	X2	O	5310-010-6497	WASHER, LOCK: DISTRIBUTOR BONDING STRAP, 0.194 IN. ID, 0.337 IN. OD, 0.047 IN. THK		2	*	*	13	25
9	X2	O	5310-017-8576	WASHER, LOCK: GENERATOR BOND LEAD, CADMIUM OR ZINC PLATED; 0.456 IN. ID, 1.142 IN. OD, 0.046 IN. THK		2	*	*		
9	X2	O	5310-010-3322	WASHER, LOCK: GENERATOR BOND LEAD, PLAIN, 0.446 IN. ID, 0.784 IN. OD, 0.109 IN. THK		2	*	*		
9	X2	O	5310-017-8367	WASHER, LOCK: GENERATOR CAPACITOR MTG SCREW, 0.172 IN. ID, 0.680 IN. OD, 0.031 IN. THK		1	*	*		
9	X2	O	5310-017-3124	WASHER, LOCK: IGNITION COIL SHIELD MTG SCREW, 0.262 IN. ID, 0.742 IN. OD, 0.036 IN. THK		2	*	*	12	16
9	X2	O	5310-010-3319	WASHER, LOCK: REGULATOR BOND LEAD SCREW 0.255 IN. ID, 0.493 IN. OD, 0.062 IN. THK		3	*	*		
9	X2	O	5310-017-3124	WASHER, LOCK: REGULATOR BOND LEAD SCREW, 0.262 IN. ID, 0.742 IN. OD, 0.036 IN. THK		4	*	*	12	41
				GROUP 17 - BODY; CAB; HOOD; HULL						
				1700 - BODY, CAB, HOOD, HULL ASSEMBLIES						
9	X2	O	5306-577-5458	BOLT, MACHINE: HOOD CLAMPING STRAP TO RADIATOR AND REAR STRAP TO HOOD, 5/16-18 THD SIZE; 1 IN. LG	"B"	7	*	*	15	7
9	X2	O	5306-022-7776	BOLT, MACHINE: REAR CLAMPING STRAP TO HOOD, CADMIUM OR ZINC PLATED; 5/16-18 THD SIZE; 1 1/4 IN. LG	"B"	3	*	*	15	23
	X2	O	3431-802-6792	CANOPY, HOOD: REAR	"B" (28835) DW1168C	1	*	*	15	22
	X2	O	5306-577-5458	BAR: BATTERY SUPPORTING	"B" (28835) DW1002	1	SEE GROUP	612		
	X2	O	5306-577-5458	BOLT, MACHINE: BATTERY HOLDER TO REAR PANEL, 5/16-18 THD SIZE; 1 IN. LG	"B"	2	SEE GROUP	612		
9	X2	O	3432-325-5107	COVER, PLATE, ACCESS: BATTERY	"B" (28835) DW999	1	*	*	15	19
11	X2	O	6140-429-0958	HOLDER, BATTERY	"B" (28835) CW899	1	SEE GROUP	612		
9	X2	O	5310-010-2634	NUT, PLAIN, HEXAGON: BATTERY HOLD DOWN CLAMP TO REAR PANEL, 5/16-18 THD SIZE	"B"	2	SEE GROUP	612		
9	X2	O	5310-050-3270	NUT, SELF-LOCKING, HEXAGON: BATTERY HOLDER TO REAR PANEL, 5/16-18 THD SIZE	"B"	2	SEE GROUP	612		
9	X2	O	5305-699-6995	SCREW, TAPPING, THREAD FORMING: BATTERY ACCESS DOOR TO REAR CANOPY, CADMIUM OR ZINC PLATED; 1/4-20 THD SIZE; 3/8 IN. LG	"B"	4	*	*	15	21
9	X2	O	5310-010-3319	WASHER, LOCK: BATTERY ACCESS DOOR TO REAR CANOPY, 0.255 IN. ID, 0.493 IN. OD, 0.062 IN. THK	"B"	4	*	*	15	20
9	X2	O	3432-325-5107	COVER PLATE, ACCESS: BATTERY	"A" (28835) DW999	1	*	*	14	5
	X2	O	3431-047-4692	DOOR, HOOD	"B" (28835) DW3131A	2	*	*	15	4
	X2	O	3432-325-5124	DOOR, HOOD: SIDE	"A" (28835) 3DW224	2	*	*	14	13
	X2	O	6115-321-4545	HANDLE ASSEMBLY: DOOR LATCH	"A" (28835) HF564	4	*	*	14	14

INDEX TO PARTS, FIGURE 14

Reference Number	Functional Group	Item Name
1	0612	WASHER
2	0612	SCREW
3	1700	SCREW
4	1700	WASHER
5	1700	COVER
6	1700	PANEL
7	1700	PANEL
8	0609	WASHER
9	0609	SCREW
10	1700	SCREW
11	1700	NUT
12	1700	LATCH
13	1700	DOOR
14	1700	HANDLE AY
15	1700	LATCH
16	1700	WASHER
17	1700	WASHER
18	1700	NUT
19	2210	PLATE
20	2210	SCREW
21	1700	PANEL
22	0401	SCREW
23	0401	SHIELD
24	1700	SCREW
25	0612	NUT
26	0612	HOLDER
27	0612	BAR
28	0609	NUT
29	0609	WASHER
30	0609	WIRING HARNESS
31	0609	LAMPHOLDER

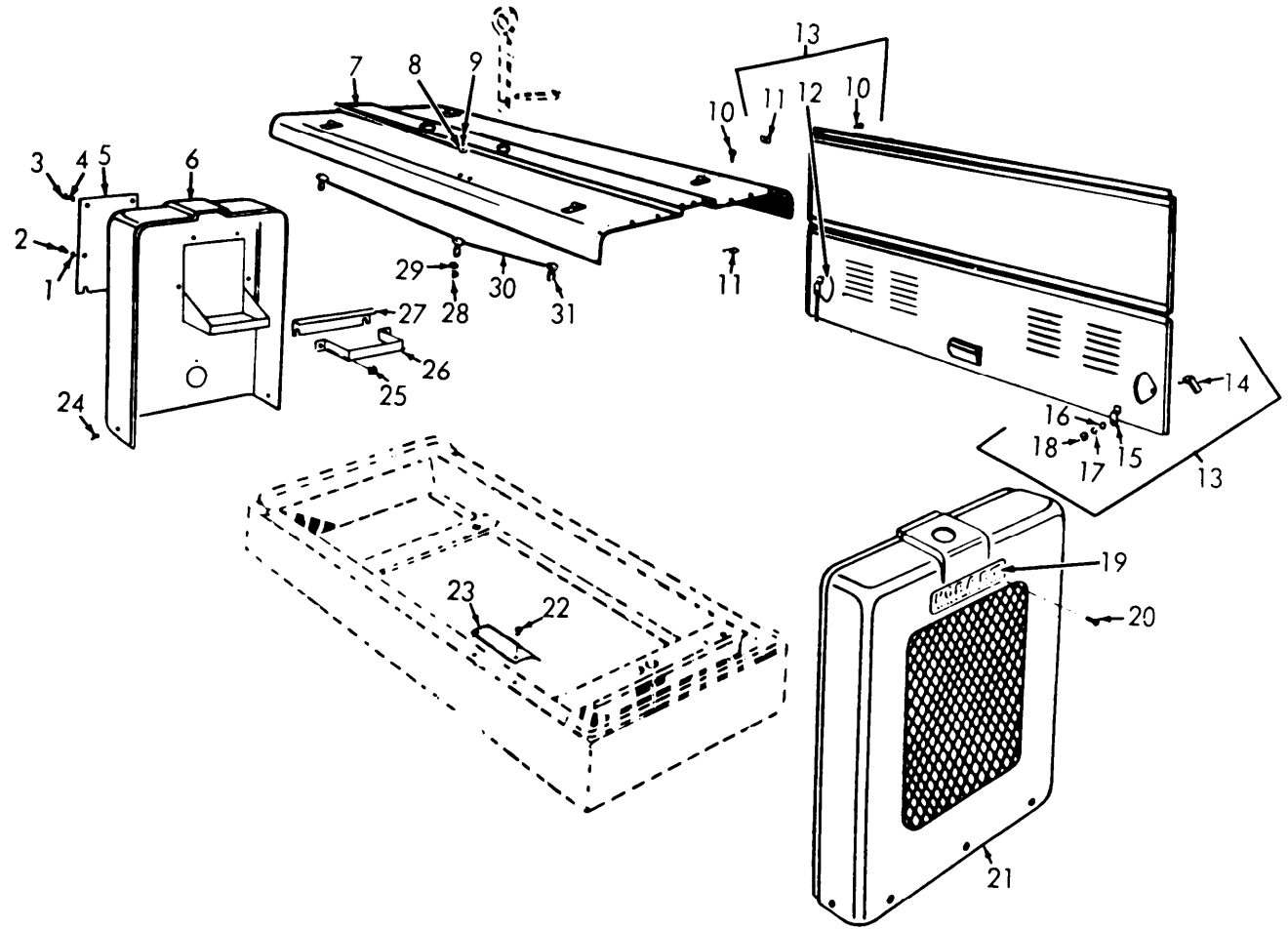

Figure 14. Panels and Door for Symbol (A).

INDEX TO PARTS, FIGURE 15

Reference Number	Functional Group	Item Name
1	1700	HANDLE
2	1700	LATCH
3	1700	NUT
4	1700	DOOR
5	1700	SCREW
6	1700	NUT
7	1700	BOLT
8	1700	LOCK
9	1700	STRAP
10	1700	WASHER
11	1700	WASHER
12	1700	NUT
13	1700	PANEL
14	1700	NUT
15	1700	WASHER
16	1700	SCREW
17	0612	NUT
18	0612	BOLT
19	1700	COVER
20	1700	WASHER
21	1700	SCREW
22	1700	CANOPY
23	1700	BOLT
24	1700	LOCK
25	1700	STRAP

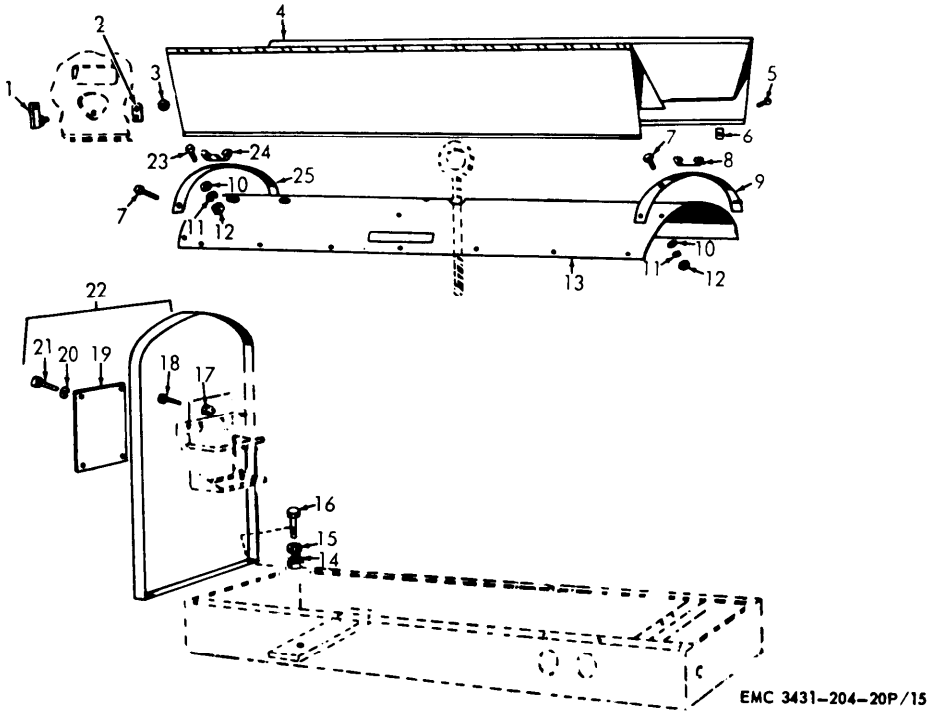

Figure 15. Side Panels and Canopy for Symbol (B).

SOURCE CODES				FEDERAL STOCK NUMBER	DESCRIPTION	UNIT OF ISSUE	EXPENDABILITY	QUANTITY INCORPORATED IN UNIT	GUIDE QUANTITIES PER MAJOR EQUIPMENTS		ILLUSTRATIONS	
TECHNICAL SERVICE	SOURCE	MAINTENANCE	RECOVERABILITY						15 DAYS ORGANIZATIONAL MAINTENANCE		FIG. NO.	ITEM NO.
									2ND ECH			
									1-5 EQP	6-10 EQP		
					1700 - BODY, CAB, HOOD, HULL ASSEMBLIES (cont)							
	X2	0			LATCH, DOOR: left "A" (28835) 3DW246		2	*	*	14	15	
	X2	0			LATCH, DOOR: right "A" (28835) 3DW249		2	*	*	14	12	
	9	X2	0	5310-010-2634	NUT, PLAIN, HEXAGON: door latch, 5/16-18 thd size "A"		4	*	*	14	18	
	9	X2	0	5310-012-5599	NUT, PLAIN, PLATE: side door assembly mtg, No. 10-24 thd size "A"		14	*	*	14	11	
	9	X2	0	5305-011-0499	SCREW, MACHINE: side door assembly, No. 10-24 thd size; 3/8 in. lg "A"		14	*	*	14	10	
	9	X2	0	5310-010-6261	WASHER, FLAT: door latch, 5/16 in. id, 3/4 in. od, 1/16 in. thk "A"		4	*	*	14	16	
	9	X2	0	5310-010-3320	WASHER, LOCK: door latch, 0.319 in. id, 0.591 in. od, 0.078 in. thk "A"		4	*	*	14	17	
		X2	0	2805-732-1232	FASTENER: door, left "A" (28835) 3DW276		1	*	*			

23

SOURCE CODES

TECHNICAL SERVICE	SOURCE	MAINTENANCE	RECOVER-ABILITY	FEDERAL STOCK NUMBER	DESCRIPTION	UNIT OF ISSUE	EXPEN- DABILITY	QUANTITY INCORPORATED IN UNIT	GUIDE QUANTITIES PER MAJOR EQUIPMENTS 15 DAYS		FIG NO	ITEM NO
									ORGANIZATIONAL MAINTENANCE 2ND EQP	6-10 EQP		
					1700 - BODY, CAB, HOOD, HULL ASSEMBLIES (CONT)							
	X2	O			FASTENER: DOOR, LEFT AND RIGHT			2	*	*		
	X2	O			FASTENER: DOOR, RIGHT			1	*	*		
	X2	O			HANDLE, DOOR			2	*	*	15	1
	X2	O			LATCH, DOOR			2	*	*	15	2
	X2	O			LOCK, HOOD DOOR: FRONT			1	*	*	15	8
	X2	O			LOCK, HOOD DOOR: REAR			1	*	*	15	24
9	X2	O		5310-010-2634	NUT, PLAIN, HEXAGON: DOOR LATCH, 5/16-18 THD SIZE			2	*	*	15	3
9	X2	O		5310-010-2634	NUT, PLAIN, HEXAGON: HOOD CLAMPING STRAP SCREWS, 5/16-18 THD SIZE			10	*	*	15	12
9	X2	O		5310-010-2637	NUT, PLAIN, HEXAGON: REAR PANEL TO SKID SCREW, 1/2-13 THD SIZE			2	*	*	15	14
9	X2	O		5310-012-5599	NUT, PLAIN, PLATE: HOOD TOP SCREW, NO. 10-24 THD SIZE			22	*	*	14	11
9	X2	O		5310-012-5599	NUT, PLAIN, PLATE: TOP DOOR PANEL TO HOOD TOP SCREW, NO. 10-24 THD SIZE			14	*	*	15	6
	X2	O			PANEL, HOOD: FRONT			1	*	*	14	21
	X2	O		3431-805-2217	PANEL, HOOD: REAR			1	*	*	14	6
	X2	O		3431-732-1167	PANEL, HOOD: UPPER SECTION			1	*	*	14	7
	X2	O			PANEL, HOOD: UPPER SECTION			1	*	*	15	13
9	X2	O		5305-042-7237	SCREW, CAP, HEXAGON HEAD: BATTERY ACCESS DOOR, CADMIUM OR ZINC PLATED; 1/4-20 THD SIZE; 3/8 IN. LG			4	*	*	14	3
9	X2	O		5305-010-0159	SCREW, CAP, HEXAGON HEAD: REAR PANEL TO SKID; 1/2-13 THD SIZE; 1 1/4 IN. LG			2	*	*	15	16
9	X2	O		5305-286-1494	SCREW, MACHINE: FRONT AND REAR HOOD PANEL, CADMIUM OR ZINC PLATED; 1/4-20 THD SIZE; 1/2 IN. LG			10	*	*	14	24
9	X2	O		5305-011-0499	SCREW, MACHINE: HOOD TOP, NO. 10-24 THD SIZE; 3/8 IN. LG			22	*	*	14	10
9	X2	O		5305-011-0500	SCREW, MACHINE: TOP DOOR PANEL TO HOOD TOP, NO. 10-24 THD SIZE; 1/2 IN. LG			14	*	*	15	5
	X2	O			STRAP: UPPER HOOD PANEL, RADIATOR END			1	*	*	15	9
	X2	O			STRAP: UPPER HOOD PANEL, REAR			1	*	*	15	25
9	X2	O		5310-638-2587	WASHER, FLAT: HOOD CLAMPING STRAP SCREWS, 11/32 IN. ID, 11/16 IN. OD, 0.065 IN. THK			10	*	*	15	10
9	X2	O		5310-010-3319	WASHER, LOCK: BATTERY ACCESS DOOR, 0.255 IN. ID, 0.496 IN. OD, 0.062 IN. THK			4	*	*	14	4
9	X2	O		5310-010-3320	WASHER, LOCK: FRONT AND REAR HOOD CLAMPING STRAP AND DOOR LATCHES, 0.319 IN. ID, 0.591 IN. OD, 0.078 IN. THK			12	*	*	15	11
9	X2	O		5310-010-3323	WASHER, LOCK: REAR PANEL TO SKID SCREW, 0.509 IN. ID, 0.879 IN. OD, 0.125 IN. THK			2	*	*	15	15
					GROUP 22 - MISCELLANEOUS BODY, CHASSIS OR HULL, AND ACCESSORY ITEMS							
					2210 - DATA PLATES AND INSTRUCTION HOLDERS							
9	P	O		5330-543-3261	GASKET: NAMEPLATE SCREW, RADIATOR, COPPER; 3/8 IN. ID, 5/8 IN. OD, 3/32 IN. THK			2	*	*	9	3

9	X2	O	3432-025-3106	PLATE, IDENTIFICATION (6 VOLTS)	(28835) DW1170B	1	*	*	17	23
	X2	O	3432-025-3107	PLATE, IDENTIFICATION (115 VOLTS)	(28835) DW1170C	1	*	*	17	21
	X2	O	3431-715-7122	PLATE, IDENTIFICATION: ELECTRODE	(28835) AW164	1	*	*	16	10
	X2	O		PLATE, IDENTIFICATION: ENGINE PANEL	(28835) DW6345	1	*	*	17	15
	X2	O	3431-715-7115	PLATE, IDENTIFICATION: GROUND	(28835) AW165	1	*	*	16	7
	X2	O	6115-025-3109	PLATE, IDENTIFICATION: WELDER RADIATOR	* (28835) DW3461C	1	*	*	14	19
	X2	O	3431-817-1432	PLATE, INSTRUCTION: GENERATOR CONTROL PANEL (TURN OFF WHEN NOT IN USE)	(28835) DW1170A	1	*	*	16	16
11	X2	O	5930-025-3096	PLATE, INSTRUCTION: GENERATOR CONTROL PANEL (SET ON ARROW)	(28835) AW370	1	*	*	16	2
9	X2	O	3432-025-3098	PLATE, INSTRUCTION: REOSTAT HANDLE (INCREASE CURRENT)	(28835) A49	1	*	*	17	24
	X2	O		PLATE, NAME: MOTOR GENERATOR	(28835) AW239A	1	*	*	16	9
	X2	O		PLATE, NAME: POLARITY SWITCH	(28835) AW807	1	*	*	16	14
	X2	O		PLATE, NAME: WELDER RADIATOR	"B" (28835) CW363	1	*	*	9	2
9	X2	O	5305-017-9837	SCREW, CAP, HEXAGON HEAD: RADIATOR NAMEPLATE MTG, CADMIUM PLATED; 3/8-16 THD SIZE; 3/4 IN. LG	"B"	2	*	*	9	4
9	X2	O	5305-013-2622	SCREW, MACHINE: GENERATOR MOTOR NAMEPLATE, GENERATOR CONTROL PANEL, INSTRUCTION PLATES, AND IDENTIFICATION PLATES, CADMIUM OR ZINC PLATED; NO. 4-40 THD SIZE; 3/16 IN. LG		12	*	*	16	3
9	X2	O		SCREW, MACHINE: REOSTAT HANDLE INSTRUCTION PLATE (SUPPLIED UNDER STOCK NO. 5305-013-2622)		3	*	*	17	25
9	X2	O	5305-017-1344	SCREW, TAPPING, THREAD CUTTING: NAMEPLATE ATTACHING, CADMIUM OR ZINC PLATED; NO. 6-32 THD SIZE; 3/8 IN. LG		4	*	*	14	20
9	X2	O	5305-042-6632	SCREW, TAPPING, THREAD FORMING: IDENTIFICATION PLATES, CADMIUM OR ZINC PLATED; NO. 4-24 THD SIZE; 3/16 IN. LG		6	*	*	17	11
9	X2	O	5305-016-9554	SCREW, TAPPING, THREAD FORMING: POLARITY SWITCH NAMEPLATE MTG, TYPE F, CADMIUM OR ZINC PLATED; 1/4-28 THD SIZE; 3/8 IN. LG		2	*	*		
	X2	O		TRANSFER (POSITIVE AND NEGATIVE)	(28835) A51	2	*	*	17	19
				GROUP 44 - WELDING EQUIPMENT						
				4403 - BRUSH HOLDER ASSEMBLY						
11	P	O	5977-447-4229	BRUSH, ELECTRICAL CONTACT: EXCITER (MINIMUM STOCKAGE OF 4 IS AUTHORIZED)	(28835) DW1691	4	*	*		
11	P	O	5977-284-9901	BRUSH, ELECTRICAL CONTACT: 1 3/4 IN. X 1 IN. X 3/4 IN (MINIMUM STOCKAGE OF 12 IS AUTHORIZED)	(28835) AW103	12	*	*		
9	X2	O	5310-010-9084	NUT, PLAIN, HEXAGON: EXCITER BRUSH SPRING AND ARM MTG SCREW, 1/4-20 THD SIZE		4	*	*		
9	X2	O	5305-011-3958	SCREW, MACHINE: EXCITER BRUSH SPRING AND ARM MTG, 1/4-20 THD SIZE; 7/8 IN. LG		4	*	*		
9	X2	O	5305-021-8318	SCREW, TAPPING, THREAD FORMING: BRUSH PIGTAIL MTG, NO. 14-10 THD SIZE; 1/2 IN. LG		12	*	*		
9	X2	O	5305-011-1684	SCREW, TAPPING, THREAD FORMING: EXCITER BRUSH PIGTAIL MTG, CADMIUM OR ZINC PLATED; NO. 8-15 THD SIZE; 3/8 IN. LG		8	*	*		
11	P	O	5977-374-5201	SPRING, HELICAL, TORSION	(28835) W799-6	12	*	*		
11	P	O	5977-371-5501	SPRING, HELICAL, TORSION: EXCITER BRUSH GUIDE	(28835) W799D91	4	*	*		
	X2	O		WASHER, CUPPED: EXCITER BRUSH SPRING ADJUSTMENT	(28835) AW638	4	*	*		
				4407 - CONTROL PANELS, HOUSING, CUBICLES						
11	P1	O	6625-254-5229	AMMETER: AUXILIARY CONTROL PANEL, 0-50 DC	(28835) DW1901	1	*	*	17	1
11	P1	O	6625-252-5549	AMMETER: GENERATOR, 400-0-400 DC	(28835) BW714A	1	*	*	16	17

INDEX TO PARTS, FIGURE 16

Reference Number	Functional Group	Item Name
1	4410	SCREW
2	2210	PLATE
3	2210	SCREW
4	4407	SCREW
5	4407	VOLTMETER
6	4410	RESISTOR
7	2210	PLATE
8	4408	CLAMP
9	2210	PLATE
10	2210	PLATE
11	4414	LEAD
12	4414	WASHER
13	4414	SCREW
14	2210	PLATE
15	4410	SWITCH
16	2210	PLATE
17	4407	AMMETER

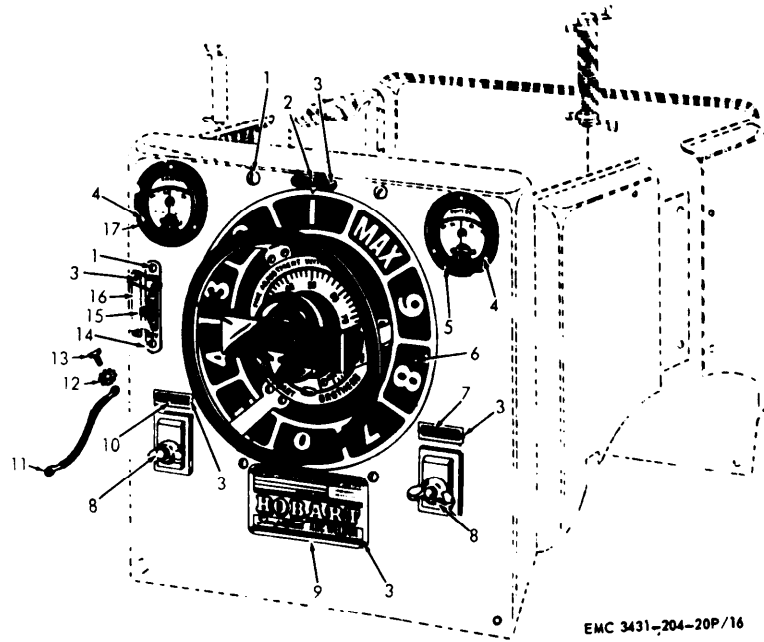

EMC 3431-204-20P/16

Figure 16. Control Panel Components.

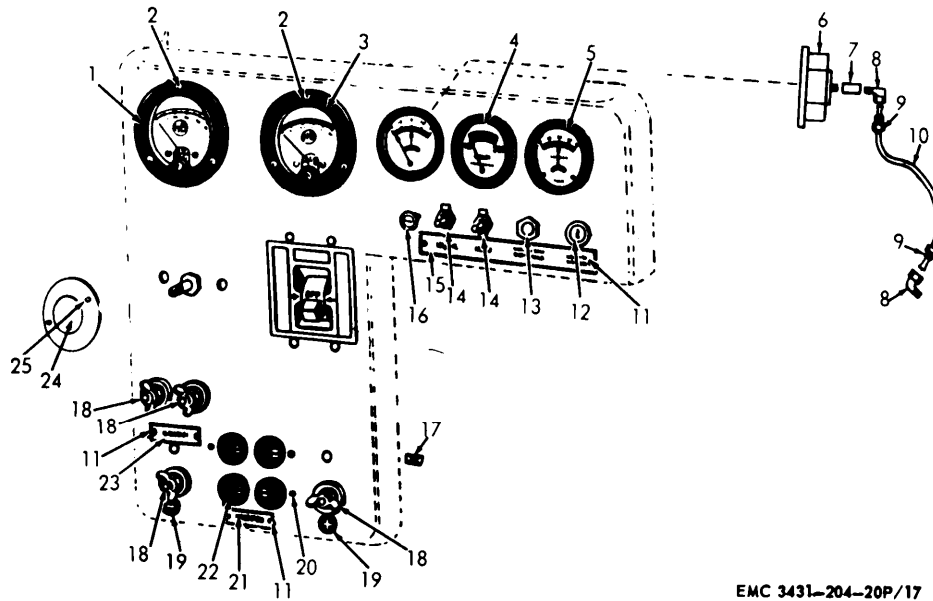

EMC 3431-204-20P/17

Figure 17. Auxiliary Control Panel Components.

INDEX TO PARTS, FIGURE 17

Reference Number	Functional Group	Item Name	Reference Number	Functional Group	Item Name	Reference Number	Functional Group	Item Name
1	4407	AMMETER	10	4702	TUBE	18	4408	STUD
2	4407	SCREW	11	2210	SCREW	19	2210	TRANSFER
3	4407	VOLTMETER	12	0607	SWITCH	20	4408	SCREW
4	4702	THERMOMETER	13	0607	SWITCH	21	2210	PLATE
5	0607	AMMETER	14	0607	SWITCH	22	4408	CONNECTOR
6	4702	GAGE	14	4410	SWITCH	23	2210	PLATE
7	4702	COUPLING	15	2210	PLATE	24	2210	PLATE
8	4702	ELBOW	16	0312	CONTROL	25	2210	SCREW
9	4702	INVERTED NUT	17	4408	NUT			

SOURCE CODES

TECHNICAL SERVICE	SOURCE	MAINTENANCE	RECOVER-ABILITY	FEDERAL STOCK NUMBER	DESCRIPTION	UNIT OF ISSUE	EXPEN- DABILITY	QUANTITY INCORPORATED IN UNIT	GUIDE QUANTITIES PER MAJOR EQUIPMENTS 15 DAYS		FIG NO	ITEM NO
									ORGANIZATIONAL MAINTENANCE 2ND ECH 1-5 EQP	6-10 EQP		
4407 - CONTROL PANEL, HOUSING, CUBICLES (CONT)												
9	X2	O		5305-282-1041	SCREW, TAPPING, THREAD FORMING: GENERATOR AMMETER AND VOLTMETER MTG, NO. 4-24 THD SIZE; 3/8 IN. LG			6	*	*	16	4
9	X2	O		5305-218-5869	SCREW, TAPPING, THREAD FORMING: GENERATOR VOLTMETER AND AMMETER MTG, CADMIUM OR ZINC PLATED; NO. 4-24 THD SIZE; 1/2 IN. LG			6	*	*	17	2
11	P1	O		6625-244-5673	VOLTMETER: AUXILIARY GENERATOR CONTROL PANEL	(28835)	DW1902	1	*	*	17	3
11	P1	O		6625-244-5672	VOLTMETER: GENERATOR, 100-0-100 DC	(28835)	BW713A	1	*	*	16	5
4408 - CONNECTING DEVICES												
11	X2	O		5975-447-4285	CLAMP, ELECTRICAL: GROUND AND ELECTRODE	(28835)	SCW985	2	*	*	16	8
	X2	O			BUS BAR: CABLE CONNECTOR	(28835)	SCW974	2	*	*	18	2
11	X2	O		5970-698-7191	INSULATOR, PLATE: BAKELITE	(28835)	SCW975	2	*	*	18	3
9	X2	O		5310-010-3131	NUT, PLAIN, WING: CABLE CONNECTING, 1/2-13 THD SIZE	(28835)	AW750	2	*	*	18	
	X2	O			SIZE: 1 3/4 IN. LG	(28835)	AW813	2	*	*	18	7
9	X2	O		5305-017-9887	SCREW, CAP, HEXAGON HEAD: GROUND AND ELECTRODE CONNECTOR, 1/2-13 THD SIZE; 1 3/4 IN. LG	(28835)	AW813	2	*	*	18	7
9	X2	O		5305-011-0985	SCREW, MACHINE: VOLTMETER CABLE CONNECTOR WASHER, NO. 6-32 THD SIZE; 3/16 IN. LG	(28835)	AW368	2	*	*	18	8
	X2	O		5310-213-1215	WASHER, FLAT: VOLTMETER CONNECTION	(28835)	AW368	2	*	*	18	5
9	X2	O		5310-010-3323	WASHER, LOCK: CONNECTOR, SCREW, 0.509 IN. ID, 0.879 IN. OD, 0.125 IN. THK			2	*	*	18	6
	X2	O		5330-429-1034	WASHER, NONMETALLIC: CONNECTOR SCREW, FIBER; 27/32 IN. ID, 1 5/8 IN. OD, 1/4 IN. THK	(28835)	SCW976	4	*	*	18	4
11	X2	O		5935-230-1482	CONNECTOR, RECEPTACLE, ELECTRICAL: AUXILIARY CONTROL PANEL, DOUBLE THREE POLE OUTLET, 15 AMP, 125V	(28835)	GE2989	2	*	*	17	22
9	X2	O		5310-017-3771	NUT, STAMPED: RECEPTACLE MTG, CADMIUM OR ZINC PLATED; NO. 6-32 THD SIZE	(28835)	A610-432-1	4	*	*	17	17
9	X2	O		5305-010-0737	SCREW, MACHINE: RECEPTACLE MTG, NO. 6-32 THD SIZE; 3/8 IN. LG			4	*	*	17	20
	X2	O		5307-272-7097	STUD, CONTINUOUS THREAD: CONTROL PANEL, 6V, 110V, 1/4-20 THD SIZE; 2 1/4 IN. LG	(28835)	CW1120A	4	*	*	17	18
	X2	O			INSULATOR, BUSHING, FIBER: TERMINAL STUD	(28835)	1704	4	*	*	19	5
9	X2	O		5310-010-9084	NUT, PLAIN, HEXAGON: TERMINAL STUD, 1/4-20 THD SIZE	(28835)	DW2078	8	*	*	19	2
9	X2	O		5310-010-3127	NUT, PLAIN, WING: TERMINAL STUD, 1/4-20 THD SIZE	(11349)	C20534-1	4	*	*	19	1
	X2	O			STUD: TERMINAL			4	*	*	19	6
9	X2	O		5310-274-8797	WASHER, FLAT: TERMINAL STUD, 1/4 IN. ID. 1/2 IN. OD. 0.031 IN. THK	(28835)	DW1880	4	*	*	19	7
9	X2	O		5310-011-4604	WASHER, LOCK: TERMINAL STUD, 0.262 IN. ID, 0.502 IN. OD, 0.025 IN. THK	(28835)	DW1880	4	*	*	19	3
	X2	O		5330-202-1386	WASHER, NONMETALLIC: TERMINAL STUD, FIBER; 33/64 IN. ID, 1 1/8 IN. OD, 1/2 IN. THK	(28835)	A25	8	*	*	19	4
4410 - SWITCHING, TIMING AND SPEED CONTROL												
	X2	O		2910-458-7963	ARM, BUTTERFLY CONTROL, CARBURETOR	(28835)	SCW779	1	*	*	20	2
	X2	O		2910-447-4280	CHAIN ASSEMBLY: ENGINE IDLE	(28835)	SCW702	1	*	*	20	8
	P1	O		2920-354-2387	COIL ASSEMBLY, IDLING CONTROL	(28835)	SCW3209	1	*	*	20	9

3

INDEX TO PARTS, FIGURE 18

Reference Number	Functional Group	Item Name	Reference Number	Functional Group	Item Name
1	4408	NUT	5	4408	WASHER
2	4408	BUS BAR	6	4408	WASHER
3	4408	INSULATOR	7	4408	SCREW
4	4408	WASHER	8	4408	SCREW

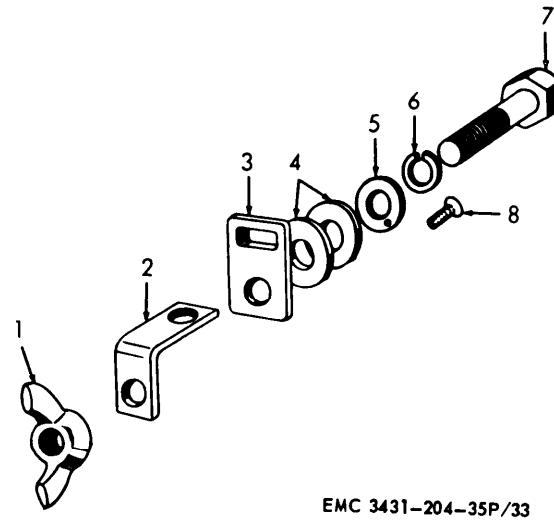

Figure 18. Connecting Device (1.)

INDEX TO PARTS, FIGURE 19

Reference Number	Functional Group	Item Name
1	4408	NUT
2	4408	NUT
3	4408	WASHER
4	4408	WASHER
5	4408	INSULATOR

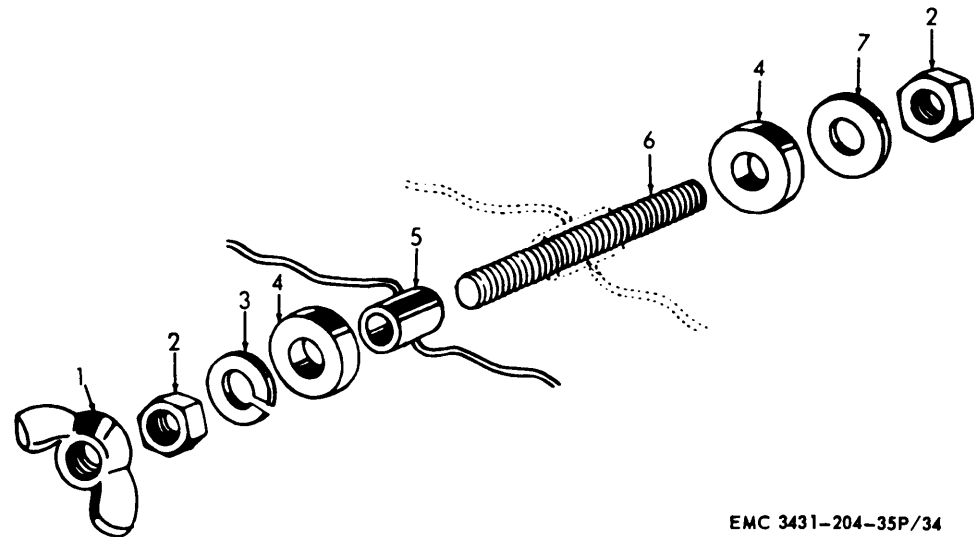
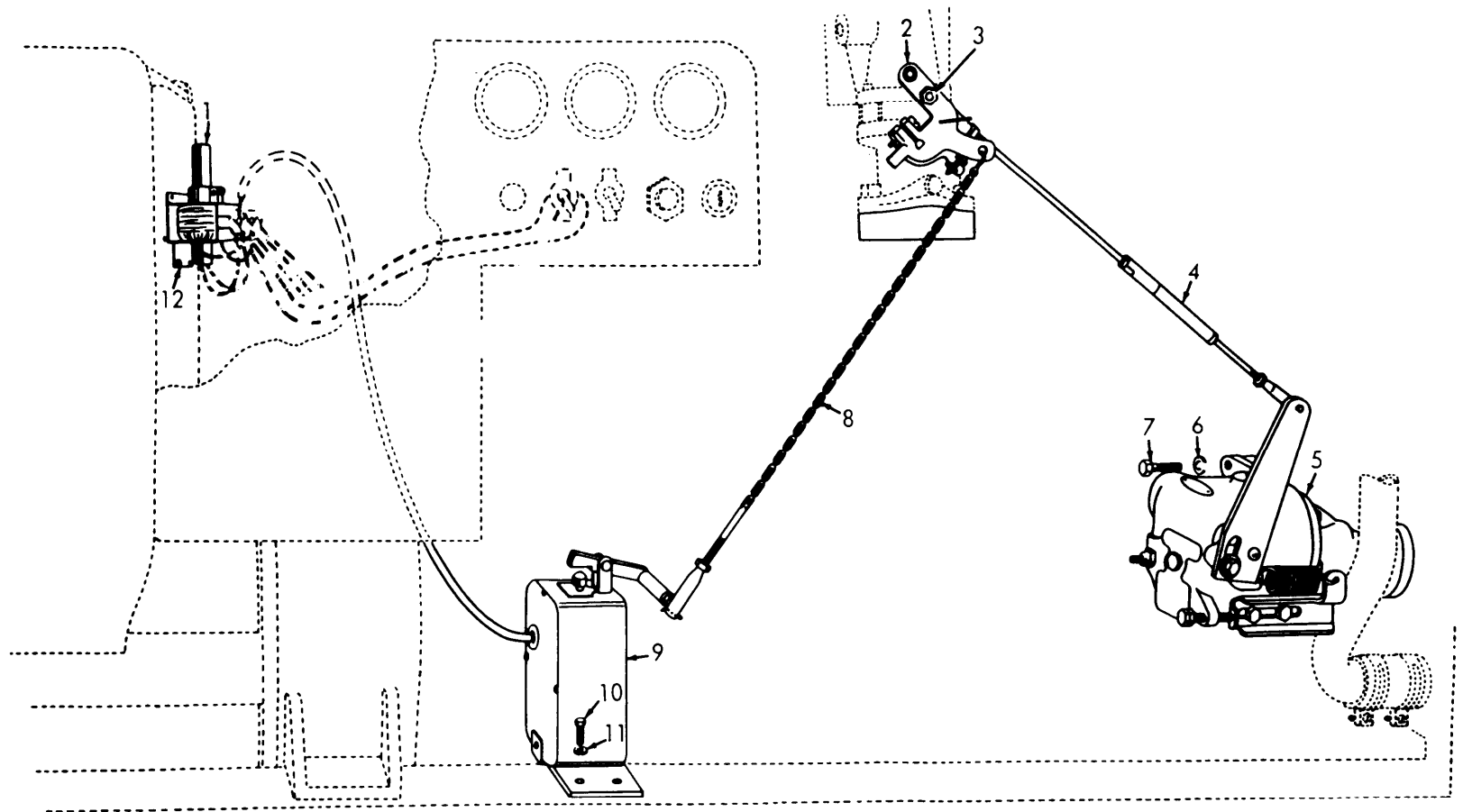

Figure 19. Connecting Device (2).

SOURCE CODES

TECHNICAL SERVICE	SOURCE	MAINTENANCE	RECOVER-ABILITY	FEDERAL STOCK NUMBER	DESCRIPTION	UNIT OF ISSUE	EXPEN- DABILITY	QUANTITY INCORPORATED IN UNIT	GUIDE QUANTITIES PER MAJOR EQUIPMENTS 15 DAYS		FIG NO	ITEM NO
									ORGANIZATIONAL MAINTENANCE 2ND EQH 1-5 EQP	6-10 EQP		
4410 - SWITCHING, TIMING AND SPEED CONTROL (CONT)												
11	X2	O		5950-374-5068	ARM, ROCKER YOKE: SOLENOID COIL			1	*	*		
11	P1	O		5950-374-5052	COIL, SOLENOID			1	*	*		
10	X2	O		5325-264-1213	GROMMET, RUBBER: SOLENOID COVER, ELECTRICAL WIRE, 3/8 IN. ID, 1 1/16 IN. OD, 7/64 IN. THK			1	*	*		
	X2	O			GUIDE, PLUNGER			1	*	*		
	M	O			INSULATOR: SOLENOID COIL TO YOKE			1	*	*		
					MANUFACTURE FROM:							
10	P	O		5970-238-4842	INSULATION SHEET, ELECTRICAL (2 IN. X 4 IN. REQUIRED)	SH		1	SEE GROUP	9501		
11	X2	O		5970-312-8704	INSULATOR, SOLENOID PLUNGER			1	*	*		
	X2	O		5310-886-9496	NUT, SHEET SPRING: PIVOT PIN			1	*	*		
11	X2	O		5950-374-5069	PIN, STRAIGHT, HEADLESS: SOLENOID COIL			1	*	*		
	X2	O			PLATE, COVER: MAGNETIC YOKE, BACK			1	*	*		
	X2	O			PLATE, COVER: MAGNETIC YOKE, FRONT			1	*	*		
11	X2	O		5950-374-5070	PLUNGER, SOLENOID			1	*	*		
9	X2	O		5320-010-4085	RIVET, SOLID: SOLENOID COIL, 1/4 IN. DIA, 1 IN. LG			1	*	*		
9	X2	O		5305-010-0742	SCREW, MACHINE: INSULATOR MTG, NO. 6-32 THD SIZE; 1 IN. LG			1	*	*		
9	X2	O		5305-016-9448	SCREW, TAPPING, THREAD FORMING: COVER PLATE MTG, CADMIUM OR ZINC PLATED; NO. 6-32 THD SIZE; 1/4 IN. LG			4	*	*		
9	X2	O		5305-016-9450	SCREW, TAPPING, THREAD FORMING: PLUNGER STOP MTG, CADMIUM OR ZINC PLATED; NO. 6-32 THD SIZE; 3/8 IN. LG			2	*	*		
	X2	O			STOP, PLUNGER: SOLENOID COIL			1	*	*		
11	X2	O		5950-371-5481	SUPPORT, SOLENOID, COIL: MAGNETIC			1	*	*		
	X2	O		5330-291-7940	WASHER, NONMETALLIC: FIBER: 1 1/8 IN. ID, 2 1/4 IN. OD, 1/16 IN. THK			2	*	*		
11	P1	O		5945-371-5483	MERCURY SWITCH: TIME DELAY			1	*	*	20	1
9	X2	O		5310-275-1706	NUT, PLAIN, HEXAGON: TIME DELAY SWITCH MTG, NO. 6-32 THD SIZE			2	*	*		
11	P1	O		5905-679-5804	RESISTOR, VARIABLE: MULTI-RANGE			1	*	*		
	X2	O			BRACKET: HANDWHEEL MTG			3	*	*	16	6
	X1				BRACKET: REAR PLUG MTG			1	*	*	21	4
	X1			3432-447-4197	CATCH, BALL FRICTION, CONTACT RING			4	*	*	21	24
	X2	O			CATCH: RHEOSTAT			1	*	*	21	30
11	X2	O		5340-374-5204	CLIP, SPRING TENSION: MULTI-RANGE SWITCH			4	*	*	21	7
	X1			5935-258-4660	CONNECTOR, RECEPTACLE, ELECTRICAL: 2 CONTACTS			1	*	*	21	3
11	P1	O		5930-374-5039	CONTACT, ELECTRICAL			2	*	*	21	23
11	P1	O		5945-429-0929	CONTACT, ELECTRICAL: MULTI-RANGE SWITCH			1	*	*	21	22
	X2	O			DISC, SWITCH, FRONT			1	*	*	21	9
	X2	O		5340-387-9438	HANDWHEEL: MULTI-RANGE SWITCH			1	*	*	21	12
	X1				HOUSING: INTERNAL, MULTI-RANGE SWITCH			1	*	*	21	5
11	X2	O		5970-447-4194	INSULATOR, CONTACT FINGER SCREW			2	*	*	21	21
9	X2	O		5310-275-1706	NUT, PLAIN, HEXAGON: REMOTE CONTROL PLUG, NO. 6-32 THD SIZE			2	*	*	21	1
9	X2	O		5310-655-9544	NUT, PLAIN, HEXAGON: RESISTANCE ELEMENT MTG, 3/8-16 THD SIZE			2	*	*	21	28
9	X2	O		5355-429-0935	PLATE, DIAL: MULTI-RANGE SWITCH			1	*	*	21	10



EMC 3431-204-20P/20

Figure 20. Switching and Speed Controls.

INDEX TO PARTS, FIGURE 20

Reference Number	Functional Group	Item Name	Reference Number	Functional Group	Item Name	Reference Number	Functional Group	Item Name	Reference Number	Functional Group	Item Name
1	4410	MERCURY AY	4	0308	ROD	7	0308	BOLT	10	4410	SCREW
2	4410	ARM	5	0308	GOVERNOR	8	4410	CHAIN AY	11	4410	WASHER
3	0308	NUT	6	0308	WASHER	9	4410	COIL AY	12	4410	SCREW

SOURCE CODES

TECHNICAL SERVICE	SOURCE	MAINTENANCE	RECOVER-ABILITY	FEDERAL STOCK NUMBER	DESCRIPTION	UNIT OF ISSUE	EXPEN- DABILITY	QUANTITY INCORPORATED IN UNIT	GUIDE QUANTITIES PER MAJOR EQUIPMENTS 15 DAYS		FIG NO	ITEM NO
									ORGANIZATIONAL MAINTENANCE 2ND EQH 1-5 EQP	6-10 EQP		
					4410 - SWITCHING, TIMING AND SPEED CONTROL (CONT)							
11	X2	O		5970-308-2814	PLATE, INSULATION, RANGE SWITCH		(28825) AH929	2	*	*	21	29
11	X2	O		5905-447-4196	RESISTANCE ELEMENT		(28835) AW335	1	*	*	21	26
11	X1			5930-447-4251	RING, CONTACT		(28835) DW890A	1			21	6
	X1			3431-387-9466	RING, CONTACT CONTROL		(28835) DW859	1			21	8
9	X2	O		5305-010-6974	SCREW, CAP, HEXAGON HEAD: RESISTANCE ELEMENT MTG, 3/8-16 THD SIZE: 1/2 IN. LG			1	*	*	21	25
9	X2	O		5305-011-3961	SCREW, MACHINE: CONTACT FINGER MTG, 1/4-20 THD SIZE: 1 1/4 IN. LG			2	*	*	21	17
9	X2	O		5305-011-0499	SCREW, MACHINE: HANDWHEEL BRACKET MTG AND RHEOSTAT CATCH, NO. 10-24 THD SIZE: 3/8 IN. LG			7	*	*	21	14
9	X2	O		5305-685-1344	SCREW, MACHINE: INTERNAL HOUSING MTG, 1/4-20 THD SIZE: 5/8 IN. LG			4	*	*	21	32
9	X2	O		5305-275-9837	SCREW, MACHINE: REAR PANEL AND BRACKET MTG, 1/4-20 THD SIZE: 3/8 IN. LG			2	*	*	21	34
9	X2	O		5305-042-6632	SCREW, TAPPING, THREAD FORMING: DIAL MTG, CADMIUM OR ZINC PLATED: NO. 4-24 THD SIZE: 3/16 IN. LG			5	*	*	21	11
9	X2	O		5305-167-2327	SCREW, TAPPING, THREAD FORMING: HANDWHEEL BRACKET MTG, CADMIUM OR ZINC PLATED: NO. 8-18 THD SIZE: 1/2 IN. LG			3	*	*	21	13
9	X2	O		5310-186-7358	WASHER, FLAT: RHEOSTAT CATCH, BRASS: 0.187 IN. ID, 0.375 IN. OD, 0.049 IN. THK	(28835) B130		1	*	*	21	33
9	X2	O		5310-010-3319	WASHER, LOCK: CONTACT FINGER MTG, CADMIUM OR ZINC PLATED: 0.255 IN. ID, 0.493 IN. OD, 0.062 IN. THK			2	*	*	21	31
9	X2	O		5310-017-4916	WASHER, LOCK: CONTACT FINGER MTG, CADMIUM OR ZINC PLATED: 0.262 IN. ID, 0.742 IN. OD, 0.036 IN. THK			2	*	*	21	19
9	X2	O		5310-010-6497	WASHER, LOCK: HANDWHEEL BRACKET MTG AND RHEOSTAT CATCH, 0.194 IN. ID, 0.337 IN. OD, 0.047 IN. THK			7	*	*	21	15
9	X2	O		5310-010-3319	WASHER, LOCK: INTERNAL HOUSING MTG, REAR BRACKET MTG, CONTACT FINGER, 0.255 IN. ID, 0.493 IN. OD, 0.062 IN. THK			8	*	*	21	18
9	X2	O		5310-010-6495	WASHER, LOCK: REMOTE CONTROL PLUG, 0.141 IN. ID, 0.253 IN. OD, 0.031 IN. THK			2	*	*	21	2
9	X2	O		5310-261-7340	WASHER, LOCK: RESISTANCE ELEMENT MTG, 0.382 IN. ID, 0.688 IN. OD, 0.094 IN. THK			1	*	*	21	27
	X2	O		5330-447-4192	WASHER, NONMETALLIC: FIBER: 25/64 IN. ID, 5/8 IN. OD, 1/8 IN. THK	(28835) AK1074		4	*	*	21	20
9	X2	O		5305-261-1822	SCREW, CAP, HEXAGON HEAD: SOLENOID COIL MTG, 1/4-20 THD SIZE: 3/4 IN. LG			2	*	*	20	10
9	X2	O		5305-010-0737	SCREW, MACHINE: TIME DELAY SWITCH MTG, NO. 6-32 THD SIZE: 3/8 IN. LG			2	*	*	20	12
9	X2	O		5305-016-9554	SCREW, TAPPING, THREAD FORMING: MULTI-RANGE AND POLARITY SWITCH MTG, CADMIUM OR ZINC PLATED: 1/4-28 THD SIZE: 3/8 IN. LG			6	*	*	16	1
11	F1	O		5930-258-5541	SWITCH, TOGGLE: IDLE DEVICE	(28835) FW1312		1	SEE GROUP	9901	17	14
11	F1	O		5930-272-1382	SWITCH, TOGGLE: POLARITY	(28835) AW794		1	*	*	16	15
9	X2	O		5310-017-3124	WASHER, LOCK: MULTI-SWITCH TOP MTG, 0.262 IN. ID, 0.742 IN. OD, 0.036 IN. THK			2	*	*		
9	X2	O		5310-010-3319	WASHER, LOCK: SOLENOID COIL MTG, 0.255 IN. ID, 0.493 IN. OD, 0.062 IN. THK			2	*	*	20	11
9	X2	O		5310-010-6495	WASHER, LOCK: TIME DELAY SWITCH MTG, 0.141 IN. ID, 0.253 IN. OD, 0.031 IN. THK			2	*	*		

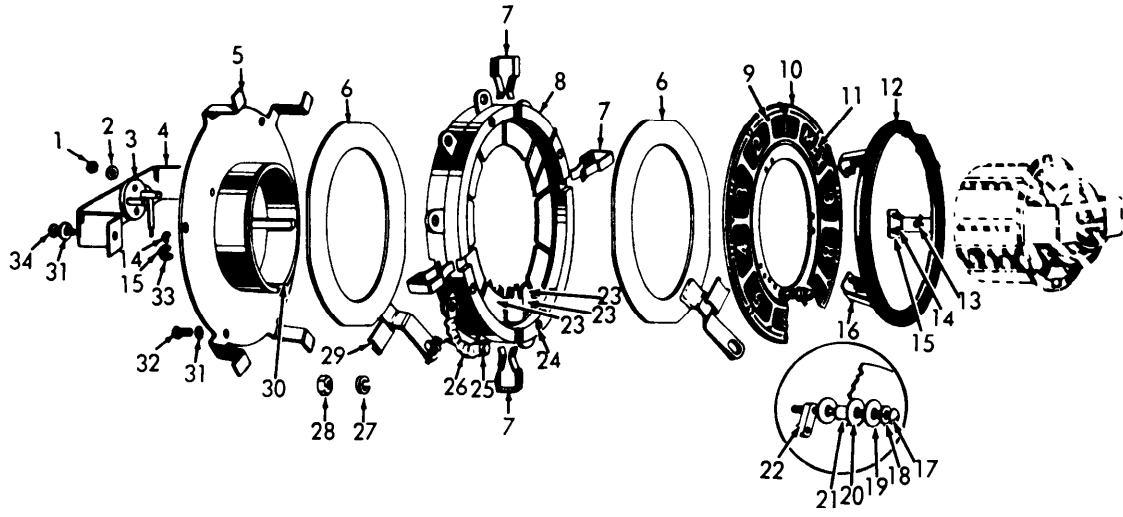

EMC 3431-204-20P/21

Figure 21. Multirange Switch.

INDEX TO PARTS, FIGURE 21

Reference Number	Functional Group	Item Name	Reference Number	Functional Group	Item Name	Reference Number	Functional Group	Item Name
1	4410	NUT	13	4410	SCREW	24	4410	CATCH
2	4410	WASHER	14	4410	SCREW	25	4410	SCREW
3	4410	CONNECTOR	15	4410	WASHER	26	4410	RESISTNC ELEMENT
4	4410	BRACKET	16	4410	BRACKET	27	4410	WASHER
5	4410	HOUSING	17	4410	SCREW	28	4410	NUT
6	4410	RING	18	4410	WASHER	29	4410	PLATE
7	4410	CLIP	19	4410	WASHER	30	4410	CATCH
8	4410	RING	20	4410	WASHER	31	4410	WASHER
9	4410	DISC	21	4410	INSULATOR	32	4410	SCREW
10	4410	PLATE	22	4410	CONTACT	33	4410	WASHER
11	4410	SCREW	23	4410	CONTACT	34	4410	SCREW
12	4410	HANDWHEEL						

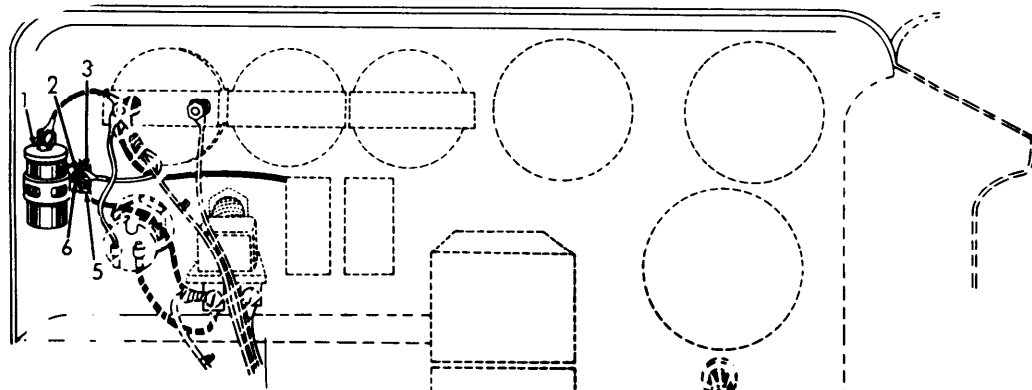

INDEX TO PARTS, FIGURE 22

Reference Number	Functional Group	Item Name
1	4414	CAPACITOR
2	4414	WASHER
3	4414	WASHER
4	4414	CAPACITOR
5	4414	WASHER
6	4414	NUT

EMC 3431-204-35P/38

Figure 22. Radio Interference Suppression.

SOURCE CODES

TECHNICAL SERVICE	SOURCE	MAINTENANCE	RECOVER-ABILITY	FEDERAL STOCK NUMBER	DESCRIPTION	UNIT OF ISSUE	EXPEN- DABILITY	QUANTITY INCORPORATED IN UNIT	GUIDE QUANTITIES PER MAJOR EQUIPMENTS 15 DAYS ORGANIZATIONAL MAINTENANCE 2ND ECH		ILLUS- TRATIONS	ITEM NO
									1-5 EQP	6-10 EQP		
4414 - RADIO INTERFERENCE SUPPRESSION												
11	P	O		5910-161-6876	CAPACITOR, FIXED, PAPER DIELECTRIC: AUXILIARY CONTROL PANEL			1	SEE GROUP	9901	22	1
11	P	O		5910-669-3913	CAPACITOR, FIXED, PAPER DIELECTRIC: AUXILIARY CONTROL PANEL, 0.1 UF, 500V, AC/DC	(28835) DW5133AB		2	-1	-1	22	4
11	P	O		5910-666-8381	CAPACITOR, FIXED, PAPER DIELECTRIC: CONTROL PANEL	(28835) DW5133AA		4	-1	-1		
11	P	O		5910-284-4087	CAPACITOR, FIXED, PAPER DIELECTRIC: GENERATOR BRUSH HOLDER, 0.25 UF	(28835) DW5133AG		4	-1	-1		
11	P	O		5910-127-8448	CAPACITOR, FIXED, PAPER DIELECTRIC: GENERATOR EXCITER BRUSH, NO. F, UF 0.1	(28835) DW5133AF		1	-1	-1		
	X2	O		6150-279-6065	LEAD, ELECTRICAL: LOUVER COVER TO PANEL	(28835) DW6316		1	*	*	16	11
	X2	O			NUT, PLAIN, HEXAGON: AUXILIARY CONTROL PANEL CAPACITOR MTG (SUPPLIED UNDER STOCK NO. 5310-011-0633)			2	*	*		
9	X2	O		5310-011-0633	NUT, PLAIN, HEXAGON: CAPACITOR MTG, CONTROL PANEL, NO. 10-24 THD SIZE			4	*	*	22	6
9	X2	O		5305-017-9791	SCREW, CAP, HEXAGON HEAD: LOUVER TO PANEL LEAD, 1/4-20 THD SIZE; 1/2 IN. LG			2	*	*	16	13
9	X2	O		5305-011-0502	SCREW, MACHINE: AUXILIARY CONTROL PANEL CAPACITOR MTG, NO. 10-24 THD SIZE; 3/4 IN. LG			3	*	*		
9	X2	O		5305-011-0985	SCREW, MACHINE: CAPACITOR LEAD, CONTROL PANEL, NO. 6-32 THD SIZE; 3/16 IN. LG			4	*	*		
9	X2	O			SCREW, MACHINE: CAPACITOR MTG, CONTROL PANEL (SUPPLIED UNDER STOCK NO. 5305-011-0499)			4	*	*		
9	X2	O		5305-011-0499	SCREW, MACHINE: GENERATOR AND EXCITER BRUSH HOLDER CAPACITOR MTG, NO. 10-24 THD SIZE; 3/8 IN. LG			6	*	*		
9	X2	O			WASHER, LOCK: AUXILIARY CONTROL PANEL CAPACITOR MTG (SUPPLIED UNDER STOCK NO. 5310-010-6497)			3	*	*		
9	X2	O			WASHER, LOCK: AUXILIARY CONTROL PANEL CAPACITOR MTG (SUPPLIED UNDER STOCK NO. 5310-017-3122)			3	*	*		
9	X2	O			WASHER, LOCK: CAPACITOR MTG, CONTROL PANEL (SUPPLIED UNDER STOCK NO. 5310-010-6497)			4	*	*	22	3
9	X2	O			WASHER, LOCK: CAPACITOR MTG, CONTROL PANEL (SUPPLIED UNDER STOCK NO. 5310-017-3122)			4	*	*	22	5
9	X2	O		5310-010-6497	WASHER, LOCK: GENERATOR AND EXCITER BRUSH HOLDER CAPACITOR MTG, 0.194 IN. ID, 0.337 IN. OD, 0.047 IN. THK			6	*	*		
9	X2	O		5310-017-3122	WASHER, LOCK: GENERATOR AND EXCITER BRUSH HOLDER CAPACITOR MTG, 0.200 IN. ID, 0.595 IN. OD, 0.031 IN. THK			6	*	*	22	2
9	X2	O		5310-017-3124	WASHER, LOCK: LOUVER TO PANEL LEAD, 0.262 IN. ID, 0.742 IN. OD, 0.036 IN. THK			2	*	*	16	12
GROUP 47 - GAGES; WEIGHING AND MEASURING DEVICES												
4702 - GAGES, MOUNTINGS, LINES AND FITTINGS												
	X2	O		4730-187-7609	COUPLING, PIPE: OIL PRESSURE GAGE, GALVANIZED; BOTH ENDS FEMALE, 1/8-27 THD SIZE; 3/4 IN. LG (GE)			1	*	*	17	7
	X2	O		4730-278-4766	ELBOW, PIPE TO TUBE: OIL COUPLING TO OIL LINE, ONE END MALE, 1/8-27 THD SIZE; OTHER END FEMALE, 1/4 IN. TUBE, 7/16-20 THD SIZE			2	*	*	17	8

SOURCE CODES

TECHNICAL SERVICE	SOURCE	MAINTENANCE	RECOVER-ABILITY	FEDERAL STOCK NUMBER	DESCRIPTION	UNIT OF ISSUE	EXPEN- DABILITY	QUANTITY INCORPORATED IN UNIT	GUIDE QUANTITIES PER MAJOR EQUIPMENTS 15 DAYS		FIG NO	ITEM NO
									ORGANIZATIONAL MAINTENANCE 2ND EQH 1-5 EQP	6-10 EQP		
					4702 - GAGES, MOUNTINGS, LINES AND FITTINGS (CONT)							
	P1	O		6620-430-5727	GAGE, PRESSURE DIAL INDICATING: OIL			1	*	*	17	6
	P1	O		6680-406-2997	INDICATOR, LIQUID QUANTITY: FUEL, ROCKER TYPE			1	*	*	7	1
11	P1	O		6685-447-4234	THERMOMETER, INDICATING, CAPILLARY TUBE AND BULB: 100-220°			1	*	*	17	4
	M	O			TUBE, COPPER: OIL GAGE TO ENGINE			1				
	X2	O		4730-142-1593	MANUFACTURE FROM:			2	*	*	17	9
	P	O		4710-277-5525	INVERTED NUT, TUBE COUPLING: 1/4 IN. OD TUBE; 7/16-24 THD SIZE	FT			SEE GROUP	9501	17	10
					TUBE, COPPER (19 IN. REQUIRED)							
					GROUP 76 - FIRE FIGHTING EQUIPMENT							
					7603 - FIRE EXTINGUISHERS							
	P1	O		4210-708-0031	CYLINDER, CHARGED: FOR EXTINGUISHER, FIRE, MONOBROMOTRIFLUOROMETHANE, CF3BR 2.75 LB (GE)			1	*	*		
	P1	O		4210-799-3516	SEAL, SELF-LOCKING: FOR EXTINGUISHER, FIRE, MONOBROMOTRIFLUOROMETHANE, CF3BR (GE)			1	*	*		
					GROUP 95 - GENERAL USE STANDARDIZED PARTS							
					9501 - BULK MATERIAL							
11	P	O		6145-171-3378	BRAID, WIRE: COPPER; NO. 34 AWG	FT			*	*		
9	P	O		4720-640-5439	HOSE, RUBBER: 1 1/2 IN. ID	FT			*	*		
10	P	O		5970-238-4842	INSULATION SHEET, ELECTRICAL: 0.025 IN. THK, 51 IN. W, 73 IN. LG	SH			*	*		
	P	O		5330-233-5847	PAPER, GASKET: 36 IN. W, 1/16 IN. THK (GE)	YD			*	*		
	P	O		4710-277-5525	TUBE, COPPER: 0.250 IN. DIA	FT			*	*		
					GROUP 99 - PARTS PECULIAR							
					9901 - PARTS PECULIAR WITH MORE THAN ONE APPLICATION							
	X2	O			ADAPTER			10	*	*		
11	P	O		5910-161-6876	CAPACITOR, FIXED, PAPER DIELECTRIC: 0.1, UF, 100V, DC			4	1	1		
11	P1	O		5930-258-5541	SWITCH, TOGGLE			2	*	*		

FEDERAL STOCK NUMBER AND PART NUMBER INDEX

NUMBER	CODE	PAGE	NUMBER	CODE	PAGE	NUMBER	CODE	PAGE	NUMBER	CODE	PAGE	NUMBER	CODE	PAGE
AK1074	28835	43	DW1011	28835	19	DW6329	28835	32	GGY45A	19728	25	P5790	00684	11
AR4S	19728	29	DW1014	28835	30	DW6330	28835	32	GG164A	19728	25	P5794	00684	11
AR8S	19728	30	DW1153	28835	31	DW6331	28835	32	HF564	28835	33	SSX4103T	19728	28
AW103	28835	37	DW1169C	28835	33	DW6335	28835	32	HJ13	28835	21	SW634B	19728	28
AW156	28835	41	DW1169	28835	19	DW6339	28835	3	IDL9	19728	29	VRP50C	19728	26
AW164	28835	37	DW1170A	28835	37	DW6345	28835	37	IAD4203	19728	28	W799-6	28835	37
AW165	28835	37	DW1170B	28835	37	DW6347	28835	36	IAD8	19728	29	W799C70	28835	41
AW1672	28835	41	DW1170C	28835	37	DW6350	28835	36	IAT3076DS	19728	29	W799D91	28835	37
AW212	28835	41	DW1354	28835	5	DW6357	28835	29	IAO-10	19728	29	W799D94	28835	13
AW239A	28835	37	DW1439	28835	13	DW6367	28835	19	IAO-11	19728	29	X1590	19728	28
AW306	28835	41	DW1440	28835	13	DW6372C	28835	13	IDL9	19728	29	100MS32	28835	41
AW307	28835	41	DW1453	28835	13	DW6375	28835	31	IGH28	19728	29, 92	102368	74865	28
AW334	28835	41	DW1454	28835	13	DW6381A	28835	28	IGP3028FS	19728	29	103173	74865	30
AW335	28835	43	DW1691	28835	37	DW6381AA	28835	28	IGP3028VS	19728	29	103647	74865	2
AW368	28835	39	DW1725	28835	13	DW6381AB	28835	28	IGS1016B	19728	29	103867	74865	10
AW370	28835	37	DW1727	28835	13	DW6381AC	28835	28	IGS104	19728	29	1064735	74865	2
AW397	28835	15	DW1781	28835	46	DW6381AD	28835	28	IGS114A	19728	28	1064925	74865	23
AW431	28835	41	DW1816	28835	21	DW6381AE	28835	28	IGS117	19728	29	1069119	74865	10
AW437	28835	41	DW1880	28835	39	DW6381AF	28835	28	IGS99	19728	29	1071656	74865	11
AW459	28835	41	DW1901	28835	37	DW6381AG	28835	28	IGW3139	19728	29	1075152	28835	13
AW465	28835	41	DW1902	28835	39	DW6381AH	28835	28	IG57A	19728	29	1092857	74865	28
AW575	28835	41	DW2078	28835	39	DW6390	28835	32	IG579A	19728	29	11AC647	28835	31
AW638	28835	37	DW3008	28835	13	DW6391	28835	32	IG680	19728	29	1113745	74865	2
AW750	28835	39	DW3012A	28835	13	DW6394	28835	31	IG90	19728	29	1116206	74865	23
AW794	28835	43	DW3085	28835	13	DW859	28835	43	KITI19728-12	81336	25	1116319	74865	23
AW807	28835	37	DW3131A	28835	33	DW890A	28835	43	KITI19728-13	19728	26	1117161	74865	1
AW813	28835	39	DW3169	28835	13	DW944	28835	21	KITI19728-16	81336	29	1117542	74865	2
AW823	28835	41	DW3184	28835	36	DW978	28835	5	KITI19728-21	81336	29	1119204	74865	7
AW929	28835	43	DW3224	28835	46	DW979	28835	5	KITI19728-52	81336	26	1119205	74865	8
A101/2	70403	21	DW346	28835	31	DW999	28835	33	MAB31A	19728	26	1119994	74865	7
A151/2	70403	21	DW3461C	28835	37	E5570A	28835	30	MAB85	19728	26	1120796	74865	3
A25	28835	39	DW3788A	28835	19	E7765	00684	11	MAD110	19728	26	1121250	74865	8
A49	28835	37	DW4152B	28835	21	FW1312	28835	30, 43	MAW24	19728	28	1121704	74865	8
A51	28835	37	DW5094	28835	31	FW1356	28835	41	MCH96	19728	26	1122193	74865	10
AG10-432-1	28835	39	DW5133AA	28835	45	FW1357	28835	41	MCJ39A	19728	26	1122450	74865	1
A775	28835	13	DW5133AB	28835	45	FW1361A	28835	41	MCL2030C	19728	26	1122465	74865	10
BW412	28835	36	DW5133AC	28835	31	FW1363	28835	41	MN18A	19728	26	1123371	74865	25
BW413	28835	36	DW5133AD	28835	31	FW1422	28835	41	MU54	19728	26	1123372	74865	26
BW559	28835	19	DW5133AF	28835	45	FW2864	28835	41	MU54B	19728	26	1124984	74865	1,2
BW709	28835	31	DW5133AG	28835	45	FW954A	28835	41	MU54F	19728	26	1124989	74865	23
BW713A	28835	39	DW5133AH	28835	31	FW956	28835	41	MZ19C	19728	26	113247	74865	10
BW714A	28835	37	DW5323	28835	21	F0729	71500	15	MZ2012BS	19728	26	1138886	74865	1
BL30	28835	43	DW5329A	28835	23	F23-41	71500	15	MZ2012DS	19728	26	1142998	74865	7
CW1120A	28835	39	DW5330A	28835	23	F23A20	71500	17	PD51	81321	5	114457	74865	8
CW1161A	28835	19	DW5331A	28835	23	F30-60	71500	15	P1973	00684	11	114545	74865	10,17
CW1199A	28835	19	DW5490A	28835	15	F30-66U	71500	15	P2034	00684	11	114547	74865	10
CW3209	28835	41	DW6080	28835	46	F61-379	71500	15	P2039	00684	12	1188452	74865	30
CW363	28835	19, 37	DW616	28835	31	F63-146S	71500	15	P2043	00684	11	120214	74865	8, 11, 23
CW395	28835	36	DW6316	28835	45	F862S	71500	15	P2049	00684	11			
CW510	28835	36	DW6317	28835	31	GAP95	19728	25	P2051	00684	11	120217	74865	11
CW894	28835	19, 21	DW6318	28835	31	GAR171A	19728	25	P2147	00684	11	120367	74865	28
CW899	28835	31, 33	DW6319	28835	28, 32	GBF79	19728	25	P2690	00684	11	120368	74865	25, 28
C183-012-27	28835	41	DW6320	28835	31	GBM210	19728	25	P2949	00684	11	120369	74865	11
C20534-1	11349	39	DW6321	28835	32	GBW45A	19728	25	P2989	00684	11	120376	74865	7
CF	28835	19	DW6322	28835	32	GDW44	19728	25	P3002	00684	11	120380	74865	30
DATA1150	28835	41	DW6323	28835	33	GE2989	28835	39	P3080	00684	11	120382	74865	8, 17, 23, 26
DDW211	28835	15	DW6324	28835	32	GGU2012AS	19728	25	P3081	00684	11			
DW1002	28835	31, 33	DW6327	28835	31, 32,	GGU30	19728	25	P3082	00684	12	120387	74865	8
DW1003A	28835	5, 7	GGU32	28835	46	GGU32	19728	25	P3342	00684	11	120394	74865	17, 26
DW1003B	28835	5, 7	DW6328	28835	31	GGU38A	19728	25	P5300	00684	11	120614	74865	28

FEDERAL STOCK NUMBER AND PART NUMBER INDEX

NUMBER	CODE	PAGE	NUMBER	CODE	PAGE	NUMBER	CODE	PAGE	NUMBER	CODE	PAGE	NUMBER	CODE	PAGE
121-69	71500	10	2P3443	00684	11	2910-145-0247		17	2920-532-8941		25	3431-387-9466		43
121753	74865	10, 17	200393	74865	17	2910-204-3390		15	2920-630-9888		29	3431-715-7115		37
121832	74865	17	211318	74865	17	2910-351-6360		1, 11	2920-640-7295		29	3431-715-7122		37
121852	74865	3	22510	74865	5	2910-353-8134		10	2920-640-7719		26	3431-731-8473		15
122007	74865	25	25755	81321	5	2910-354-2326		13	2920-664-4267		25	3431-732-1167		36
122119	74865	7	25757	81321	5	2910-358-4540		10	2920-695-7139		26	3431-802-2217		36
122207	74865	10	25791	81321	5	2910-358-5345		13	2920-715-0426		26	3431-802-6792		33
122253	74865	25	25795	81321	5	2910-358-5345		11	2920-715-0430		29	3431-817-1432		37
122267	74865	26	25801	81321	5	2910-364-2765		17	2920-723-0427		25	3432-025-3098		37
123382	74865	17, 26	258027	81321	5	2910-364-2776		11	2920-723-3128		29	3432-025-3106		37
123774	74865	25	26	8163	21	2910-366-6529		15	2920-732-7707		26	3432-025-3107		37
1243636	74865	1	26708-1	81321	5	2910-366-6542		17	2920-732-7708		28	3432-325-5107		33
1257392	74865	25	27160	81321	5	2910-374-5065		13	2920-771-9092		28	3432-325-5124		33
126167	74865	8	2805-024-2076		2	2910-377-5291		15	2930-172-9509		23	3432-393-6593		5, 7
1264933	74865	29	2805-047-4636		2	2910-429-0979		13	2930-173-2056		23	3432-429-0965		31
1264933	74865	29	2805-047-4636		2	2910-429-0979		13	2930-173-2056		23	3432-429-0965		31
1264943	74865	25	2805-172-9762		1, 2	2910-447-4221		19, 21	2930-215-5121		1, 2,	3432-447-4197		41
1300667	74865	28	2805-173-0109		2, 8	2910-447-4280		39			23	41928	74865	30
131098	74865	30	2805-173-0111		2, 3	2910-458-7963		39	2930-244-8159		2, 23	4210-708-0031		46
1311459	74865	26	2805-190-4219		1	2910-495-1613		17	2930-429-0946		19	4210-799-3516		46
1313823	74865	2	2805-213-8398		7	2910-495-1614		15	2930-447-4278		21	4239	04009	41
1316371	74865	5	2805-254-1360		7	2910-496-5185		13	2930-447-4284		19	43699	74865	10
1317258	74865	10	2805-268-1109		8	2910-570-6329		13	2940-173-1783		5	4703647	28835	31
1319068	74865	3	2805-294-9999		5	2910-575-3771		1, 10	2940-215-7141		5	4710-162-0989		7
1321787	74865	28	2805-298-0514		1, 19	2910-622-4837		17	2940-292-1139		5	4710-162-1018		5
1321959	74865	25	2805-309-8723		5	2910-732-7706		17	2940-309-9919		5	4710-277-5525		8, 46
132259	74865	29	2805-353-7904		23	2910-773-5782		1	2940-429-1031		12	4710-277-5526		13
1323934	74865	29	2805-353-8007		1	2910-804-7381		15	2990-174-5252		19	472	28835	5, 7
1325983	74865	1	2805-353-8019		2	2920-033-5033		28	2990-294-6749		17	4720-289-0082		21
1325984	74865	2	2805-353-8045		3	2920-033-5074		26	2990-374-5050		19	4720-640-5439		21, 46
1326309	74865	3	2805-353-8061		2	2920-087-4862		29	2990-374-5062		15	4730-011-2578		5
1326637	74865	8	2805-353-8086		10	2920-217-3505		29	2990-393-6609		19	4730-013-7398		13
1328938	74865	3	2805-353-8093		10	2910-224-5332		28	2990-429-0966		19	4730-050-1357		13
132900	74865	29	2805-353-8111		1, 8	2920-248-1618		29	2990-447-4222		19	4730-142-1593		46
1330241	74865	25	2805-353-8135		1	2920-248-3648		26	2990-447-4279		15	4730-142-1629		5
1330242	74865	36	2805-354-2315		5, 7	2920-257-1355		28		28835	33	4730-187-7609		45
1330243	74865	28	2805-358-3138		7	2920-281-8623		29	3DW237	28835	36	4730-187-7612		5
1330244	74865	28	2805-362-1266		1, 2	2920-288-3143		29	3DW240	28835	19	4730-223-6428		28
133129	74865	7	2805-364-2726		3	2920-293-5041		25	3DW248	28835	35	4730-227-6923		7
133906	74865	11	2805-364-2769		17	2920-294-3867		30	3DW249	28835	35	4730-227-6929		5
1345631	74865	29	2805-366-6390		3	2920-331-7648		25	3DW250	28835	36	4730-230-1996		13
1345632	74865	30	2805-366-6410		3	2920-353-7393		26	3DW272	28835	36	4730-257-2119		5, 7
137397	74865	8	2805-366-6412		3	2920-353-7398		28	3DW275	28835	36	4730-265-6905		5
137398	74865	13	2805-366-6424		1	2920-353-7487		28	3DW276	28835	35	4730-277-8273		5
137422	74865	13	2805-366-6449		8	2920-354-2387		39	3DW278	28835	7	4730-278-3039		10
138479	74865	30	2805-368-2551		7			29	3DW279	28835	7	4730-278-3388		3
138485	74865	30	2805-371-5475		7	2920-363-3939		25	3DW348	28835	7	4730-278-3412		5, 7
1401345	74865	2	2805-374-5158		7	2920-364-5974		26	3DW350	28835	7	4730-278-4766		45
1402508	74865	25	2805-376-8283		10	2920-371-5447		32	3DW6343	28835	36	4730-287-1829		13
1404059	74865	7	2805-388-7810		8	2920-371-5448		32	301034	74865	6	4730-288-8572		31
142868	74865	13	2805-397-9291		10	2920-371-5449		32	3020-366-6466		23	4730-288-9387		8
150189	74865	1, 2,	2805-453-9950		7	2920-371-5450		28	3030-180-2127		15	4730-289-3313		7
1502251	74865	30	2805-510-6088		7	2920-371-5451		28	3030-529-1220		23	4730-289-5387		7
1523096	70040	11	2805-527-7712		5, 7	2920-371-5452		28	30738	81321	5, 2	4730-289-5935		21
1537228	70040	11	2805-530-2747		3	2920-371-5453		32	3120-428-4577		29	4730-358-5965		12, 21
1704	28835	39	2805-559-1723		2	2920-374-3702		25	3120-505-8712		29	4730-640-1051		13
178532	74865	25	2805-560-9323		2	2920-377-8968		32	317942	74865	10	4730-640-5179		13
181/2	28835	12	2805-620-0098		1	2920-386-3221		28	318042	74865	8	4820-142-1992		13
189298	74865	3	2805-732-1232		35	2920-426-2010		5	3330	24161	15	4820-276-9040		2
2P1964	00684	11	2805-737-3645		1	2920-428-4662		28	3375-374-5064		19	4820-276-9041		21
			2910-145-0220		10	2920-480-7472		29	3431-047-4692		33	49CA647	28835	19

FEDERAL STOCK NUMBER AND PART NUMBER INDEX

FEDERAL STOCK NUMBER	PART NUMBER	INDEX PAGE	NUMBER	CODE	PAGE	NUMBER	CODE	PAGE	NUMBER	CODE	PAGE	NUMBER	CODE	PAGE
5CW1046A	28835	30	5305-015-5028		17	5306-360-7964		5	5310-017-8576		25, 33	5330-245-5503 (CONT)		30
5CW1139	28835	15	5305-016-9448		41	5306-374-3894		2	5310-021-8589		8, 10	5330-246-2906		12
5CW1226	28835	15	5305-016-9450		41	5306-374-3904		2	5310-022-5831		11	5330-246-2966		12
5CW1236	28835	15	5305-016-9554		37, 43	5306-377-5458		31, 33	5310-042-5903		28	5330-252-4078		11
5CW1250	74865	17	5305-017-1026		21	5306-680-6004		25	5310-043-2226		11	5330-285-6578		26
5CW3116	28835	41	5305-017-1344		37	5307-010-3173		30	5310-044-6192		30	5330-291-4803		26
5CW3209	28835	39	5305-017-5239		23	5307-011-3247		10	5310-044-6362		31	5330-291-4812		25
5CW3215	28835	41	5305-017-5257		26	5307-011-4987		3	5310-050-3270		31, 33	5330-291-5921		26
5CW3217	28835	41	5305-017-9791		26, 32,	5307-014-7716		10	5310-141-1583		5	5330-291-7940		41
5CW3251	28835	41			45	5307-206-1429		3	5310-146-8442		11	5330-298-0764		2, 23
5CW454	28835	21	5305-017-9837		19, 32,	5307-269-6700		17	5310-176-8160		7	5330-298-0765		1, 2
5CW513	28835	21			37	5307-272-7097		39	5310-186-7358		43	5330-298-0793		30
5CW699	28835	13	5305-017-9843		19	5307-275-3784		3	5310-188-4234		10	5330-298-5444		15
5CW701	28835	15	5305-017-9887		39	5310-010-2634		15, 31,	5310-193-7567		13	5330-361-7920		13
5CW702	28835	39	5305-018-6283		10			33, 35,	5310-194-0743		25, 28	5330-424-3243		25
5CW711	28835	17	5305-021-3761		32			36	5310-194-1540		10, 30	5330-424-3278		26
5CW713	28835	12	5305-021-4389		19	5310-010-2637		36	5310-213-1215		39	5330-429-0971		13
5CW732	28835	12	5305-021-8318		37	5310-010-3026		10	5310-220-6456		26	5330-429-1034		39
5CW779	28835	39	5305-022-4592		32	5310-010-3127		39	5310-261-7340		43	5330-447-4192		43
5CW814	28835	26	5305-022-6404		32	5310-010-3131		39	5310-261-7367		3	5330-543-3261		19, 36
5CW857	28835	19	5305-042-6632		37, 43	5310-010-3319		13, 15,	5310-262-3001		33	5330-599-1285		5
5CW974	28835	39	5305-042-6950		17, 26			31, 33,	5310-266-0458		28	5335-174-2937		32
5CW975	28835	39	5305-042-7237		36			36, 43,	5310-274-8797		39	5340-145-0214		17
5CW976	28835	39	5305-150-9611		32	5310-010-3320		15, 35,	5310-275-1706		31, 41	5340-200-7415		29
5CW981	28835	15	5305-167-2327		43			36	5310-275-6616		26	5340-282-5560		25
5CW985	28835	39	5305-206-3339		32	5310-010-3322		33	5310-276-3034		10	5340-358-5355		15
5J247	28835	13	5305-208-1503		29	5310-010-3323		21, 36,	5310-353-8073		10	5340-374-5204		41
50MS286	28835	13	5305-218-5869		39			39	5310-358-8345		29	5340-387-9438		41
50MS306	74865	31	5305-227-1084		19	5310-010-6261		35	5310-428-4576		29	5340-644-3197		8
50082	74865	2, 23	5305-261-1822		31, 43	5310-010-6495		31, 43	5310-515-8891		13	5355-429-0935		41
50744	74865	1, 2	5305-262-6281		7	5310-010-6497		32, 33,	5310-528-5977		26	561378	74865	1
50772	74865	7	5305-262-9666		29			43, 45	5310-530-5309		25	562221	74865	1, 10
5305-010-0159		21, 36	5305-266-6292		25	5310-010-8579		15	5310-530-7283		29	567331	74865	3
5305-010-0737		31, 39,	5305-275-3927		32	5310-010-9084		31, 32,	5310-550-0285		17	583801	74865	10
		43	5305-275-9106		23			37, 39	5310-582-5965		11, 15	5905-447-4196		43
		41	5305-275-9837		43	5310-011-0633		23, 45			30	5905-679-5804		41
5305-010-0742		32	5305-282-1041		39	5310-011-4545		10, 17	5310-582-5977		17	5910-127-8448		45
5305-010-0749		32	5305-285-4620		32	5310-011-4604		39	5310-584-5005		15	5910-161-6876		31, 45,
5305-010-6974		31, 43	5305-286-1494		36	5310-011-5543		31	5310-637-0110		12			46
5305-011-0488		32	5305-286-1502		23	5310-011-5547		32, 33	5310-637-9541		8, 13	5910-161-8881		29
5305-011-0489		32	5305-353-7942		25	5310-012-0214		8, 11,			17, 19,	5910-284-4087		45
5305-011-0499		32, 35,	5305-429-0970		13			15, 21,			23, 26	5910-358-6842		29
		36, 43,	5305-527-3895		10			23	5310-638-2587		36	5910-666-8381		45
		45	5305-543-2685		13	5310-012-0368		25, 28	5310-639-8062		3	5910-669-3913		45
5305-011-0500		23, 36	5305-551-0135		7	5310-012-0376		21	5310-655-7149		3	5930-025-3096		37
5305-011-0502		32, 45	5305-639-8115		29	5310-012-0377		7, 19	5310-655-9544		41	5930-256-1109		30
5305-011-0985		39, 45	5305-685-1344		43	5310-012-1753		10, 17,	5310-660-2649		15	5930-258-5541		30, 43,
5305-011-1684		37	5305-699-6995		33			29	5310-721-5940		3			46
5305-011-3958		32, 37	5305-776-7688		29	5310-012-5599		35, 36	5310-886-9496		41	5930-272-1331		30
5305-011-3961		43	5305-836-1392		3	5310-013-1098		30	5320-010-4067		13	5930-272-1382		43
5305-012-0680		15	5306-010-0124		15	5310-013-1099		19	5320-010-4085		41	5930-374-5039		43
5305-012-1832		17	5306-012-2007		13	5310-013-4570		19	5320-269-8018		13	5930-447-4251		43
5305-012-1837		7	5306-017-9827		13	5310-013-8479		30	5320-274-9534		13	5935-024-2198		32
5305-012-3382		13	5306-017-8429		3	5310-013-8485		25, 30	5325-264-1213		41	5935-230-1482		39
5305-012-3737		15	5306-022-7776		21, 33	5310-017-3122		33, 45	5330-190-4218		8	5935-258-4660		41
5305-012-5985		23	5306-266-6275		11	5310-017-3124		26, 33,	5330-199-5742		1, 6	5940-050-6218		31
5305-013-2259		29	5306-268-5784		8			43, 45	5330-202-1386		39	5940-271-7468		31
5305-013-2622		37	5306-272-4270		10	5310-017-3771		39	5330-233-5847		6, 46	5940-271-9499		17
5305-013-2900		29	5306-282-9645		25	5310-017-4916		43	5330-235-5124		26	5945-371-5483		41
5305-013-3906		11	5306-286-5784		8	5310-017-8554		33	5330-245-5503		1, 2,	5945-429-0929		41

FEDERAL STOCK NUMBER AND PART NUMBER INDEX

NUMBER	CODE	PAGE	NUMBER	CODE	PAGE	NUMBER	CODE	PAGE	NUMBER	CODE	PAGE	NUMBER	CODE	PAGE
5950-371-5481		41	601420	74865	10	625948	74865	25	666354	74865	8	861584	74865	8
5950-374-5052		41	604504	74865	10	627488	74865	3	667751	74865	25	861610	74865	8
5950-374-5068		41	608473	74865	5	629792	74865	17	6680-406-2997		46	861834	74865	13
5950-374-5069		41	6115-025-3109		37	637191	74865	1,11	6680-475-6576		5	863220	74865	2,23
5950-374-5070		41	6115-321-4545		33	637192	74865	1	6680-514-3995		23	863724	74865	2
595295	74865	23	612492	74865	17	637440	74865	1,2	6685-447-4234		46	866069	74865	29
5970-238-4842		41,46	6140-191-8509		31			23	670500	74865	23	866724	74865	1
5970-308-2814		43	6140-429-0958		31,33	640723	74865	3	677179	74865	17	870469	74865	21
5970-312-8704		41	6140-636-7805		31	647834	74865	17	679023	74865	1	871100	74865	17
5970-353-7172		25	6140-636-7821		31	651192	74865	17	6810-249-9354		31	871851	74865	7
5970-360-8101		29	6145-171-3378		31,46	651194	74865	17	683051	74865	1,19	871862	74865	7
5970-360-8105		29	6145-313-9429		17	651213	74865	1	683067	74865	1	871863	74865	7
5970-447-4194		41	614976	74865	10	651251	74865	10	683861	74865	11	871934	74865	3
5970-698-7191		39	6150-279-6065		31,45	655116	74865	3	685268	74865	7	871935	74865	3
5975-447-4285		39	6150-279-6089		31	657047	74865	17	685680	74865	7	918494	74865	21
5977-143-5299		26	6150-279-8385		31	6620-430-5727		46	688481	74865	1	920248	74865	10
5977-280-3950		26	6150-279-8386		31	6625-244-5672		39	688482	74865	1,11	920260	74865	5
5977-284-9901		37	618621	74865	7	6625-244-5673		39	692857	74865	2	926026	74865	17,29
5977-371-5501		37	618621	74865	7	6625-244-5673		39	692857	74865	2	926026	74865	17,29
5977-374-5201		37	618759	74865	7	6625-252-5549		37	693959	74865	3	933439	74865	2
5977-447-4299		37	622772	74865	2,21	6625-252-5549		37	693960	74865	3	9390-360-6831		29
5977-636-4296		26	623368	74865	10	665689	74865	3	695441	74865	1	952062	74865	12
5977-695-7139		26	623369	74865	3	666014	74865	2	695442	74865	1,2	957471	74865	29
600752	74865	1	6240-155-8694		30	666352	74865	8	780460	74865	1,8	980583	74865	2,3
600881	74865	3	6250-371-5476		31	666353	74865	8	780462	74865	2,8	980584	74865	2,3
601275	74865	8												

By Order of the Secretary of the Army:

EARLE G. WHEELER,
General, United States Army,
Chief of Staff.

Official:

J. C. LAMBERT,
Major General, United States Army,
The Adjutant General.

Distribution:

Active Army:

DOSLOG (1)	Div Engr (2) except Lower	5-129	
USASA (2)	Miss Valley, North Centra	5-145	
CNGB (1)	(none)	5-146	
CofEngrs (3)	Engr Fld Maint Shops (2)	5-155	
CSigO (1)	USAERDL (3)	5-156	
TSG (1)	Engr Cen (5)	5-177	
Coff (1)	AMS (3)	5-237 (5)	
USA Maint Bd (1)	Chicago Proc Ofc (10)	5-262 (5)	
USCONARC (3)	USA Mobility Spt Cen (36)	5-267 (1)	
AMC (5)	ESCO (10)	5-278 (5)	
USA CD Agcy (2)	Fld Cored, DASA (8)	5-279	
OS Maj Cored (5) except	USAREURCOMZ (2)	5-420	
USARJ (10)	USAREUR Engr Sup Con	5-500	
USASETAF (2)	Agcy (10)	HD-HG,HL	
MDW (1)	USAREUR Engr Proc Cen	5-600	
Armies (2)	(2)	5-601	
Corps (2)	MAAG (1)	5-605	
Div (2)	USA Corps (1)	5-606	29-56
Engr Bde (1)	JBUSMC (1)	5-615	29-57
Svc Colleges (2)	Units org under fol TOE:	5-616	29-61
Br Svc Sch (2) except	(2 ea UNOINDC)	5-617	29-75
USAES (20)	3-47	5-625	29-79
USMA (2)	3-147	5-626	29-445
Gen Dep (OS) (2)	3-500	7	29-447
Engr See, Gen Dep (OS) (10)	FA-FD	7-100	37
Army Dep (2) except Granite	5-5	10-348	37-100
City (14) Schenectady,	5-6	10-445	39-61
Atlanta, Memphis, Utah,	5-15	10-448	55-28
Sharpe (4)	5-16	10-500	55-37
Engr Dep (OS) (10)	5-25	ED	55-117
USA Trans Tml Cored (2)	5-26	17	55-128
USA Tml (2)	5-35	17-100	55-129
OSA (2)	5-36	29-1	55-137
Dist Engr (2) except Alaska,	5-45	29-11	55-157
Buffalo, Chicago, Detroit,	5-48	29-15	55-187
Los Angeles, New Orleans,	5-54	29-16	55-225
New York, Louisville, Pitts-	5-77	29-21	55-227
burgh, San Francisco,	5-78	29-25	55-228
Omaha, Seattle, Kansas	5-114	29-26	55-235
City, Baltimore, Ft Worth,	5-115	29-35	55-237
Eastern Ocean, Philadel-	5-117	29-36	55-238
phia, Rock Island, St Louis,	5-118	29-51	55-500 IE
St Paul (1)	5-124	29-52	55-557
		29-55	57

NG: State AG (3).

USAR: Same as active Army except allowance is one copy to each unit.

For explanation of abbreviations used, see AR 320-50.

TM 5-3431-204-209 WELDING MACHINE, ARC: GENERATOR; GASOLINE ENGINE DRIVEN—1963

PIN : 025495-000

This fine document...

Was brought to you by me:



[Liberated Manuals -- free army and government manuals](#)

Why do I do it? I am tired of sleazy CD-ROM sellers, who take publicly available information, slap “watermarks” and other junk on it, and sell it. Those masters of search engine manipulation make sure that their sites that sell free information, come up first in search engines. They did not create it... They did not even scan it... Why should they get your money? Why are not letting you give those free manuals to your friends?

I am setting this document FREE. This document was made by the US Government and is NOT protected by Copyright. Feel free to share, republish, sell and so on.

I am not asking you for donations, fees or handouts. If you can, please provide a link to liberatedmanuals.com, so that free manuals come up first in search engines:

<A HREF=<http://www.liberatedmanuals.com/>>Free Military and Government Manuals

- Sincerely
Igor Chudov
<http://igor.chudov.com/>
- [Chicago Machinery Movers](#)