

TECHNICAL MANUAL

DIRECT SUPPORT AND GENERAL SUPPORT MAINTENANCE
REPAIR PARTS AND SPECIAL TOOLS LIST
(INCLUDING DEPOT MAINTENANCE REPAIR PARTS AND SPECIAL TOOLS)
FOR
INTERROGATOR SET AN/TPX-46(V)1, 2, 3, 4, and 6
(ELECTRICAL SYNCHRONIZER SN-420/TPX-46(V))
(NSN 5895-00-350-5346)



**DIRECT SUPPORT AND GENERAL SUPPORT MAINTENANCE
REPAIR PARTS AND SPECIAL TOOLS LISTS
(INCLUDING DEPOT MAINTENANCE REPAIR PARTS AND SPECIAL TOOLS)
FOR
INTERROGATOR SET AN/TPX-46(V)1, 2, 3, 4, AND 6
(ELECTRICAL SYNCHRONIZER SN-420/TPX-46(V))
(NSN 5895-00-350-5346)
Current as of 20 June 1980**

REPORTING ERRORS AND RECOMMENDING IMPROVEMENTS
You can help improve this manual. If you find any mistakes or if you know of a way to improve the procedures, please let us know. Mail your letter, DA Form 2028 (Recommended Changes to Publications and Blank Forms), or DA Form 2028-2 located in back of this manual direct to Commander, US Army Communications and Electronics Materiel Readiness Command, ATTN: DRSEL-ME-MQ, Fort Monmouth, NJ 07703.
In either case a reply will be furnished direct to you.

Table of Contents

	Page	Illus Figure
Section I. Introduction.....	1	
II. Repair parts list	5	
Group 0101 Electrical Synchronizer SN-420/TPX-46(V) (1A1).....	5	1
Electrical Synchronizer SN-420/TPX-46 (V) (1A1), Bottom View.....	9	2
Electrical Synchronizer SN-420/TPX-46(V) (1A1), Panel Assembly.....	13	3
Electrical Synchronizer SN-420/TPX-46(V) (1A1), Electronic Component Assembly	15	4
010101 Trigger count down circuit card (1A1A1).....	17	5
010102 Timing self-test circuit card (1A1A2)	19	6
010103 Counter decoder circuit card (1A1A3)	21	7
010104 10 MHz oscillator and control circuit card (1A1A4)	23	8
010105 Coder/decoder self-test circuit card (1A1A5)	25	9
010106 SIF challenge video circuit card (1A1A6)	27	10
010107 M4 and M4 challenge video circuit card (1A1A7).....	29	11
010108 Reply video circuit card (1A1A8).....	31	12
010109 Correct code 1 circuit card (1A1A9)	35	13
010110 Correct code 2 circuit card (1A1A10)	37	14
010111 Level shifter 2 circuit card (1A1A11/14)	41	15
010112 IP and emergency circuit card (1A1A12).....	43	16
010113 Interface self-test circuit card (1A1A13)	45	17
010114 Target video circuit card (1A1A15).....	47	18
010115 Processor video circuit card (1A1A16).....	49	19
010116 Display video circuit card (1A1A17)	51	20
010117 Test target generator circuit card (1A1A18)	53	21
010118 Buffer circuit card (1A1A19)	55	22
010119 Line driver circuit card (1A1A20)	59	23
010120 Post trigger generator circuit card (1A1A21)	61	24
010121 Power supply (1A1A23)	63	25
01012101 +12 volt regulator circuit card (1A1A23A1)	67	26
+ 12 volt regulator circuit card (1A1A23A1A1) circuit card assembly	71	27
+ 12 volt regulator circuit card (1A1A23A1A2), component plate assembly	75	28
01012102 + 5 volt regulator circuit card (1A1A23A2), electronic components assembly	77	29

* This manual supersedes TM 11-5895-532-34P4, 25 June 1975.

Table of Contents-Continued

		Illus	
		Page	Figure
	+ 5 volt regulator circuit card (1A1A23A2A1)circuit card assembly	81	30
	+ 5 volt regulator circuit card (1A1A23A2A2), component plate assembly	83	31
01012103	-12 volt regulator circuit card (1A1A23A3)	85	32
010122	Transformer-inductor assembly (1A1A24)	87	33
010123	Connector plate assembly (1A1A32).....	89	34
Section III	Special tools list (Not applicable)		
IV.	National stock number and part number index	90	

**SECTION I.
INTRODUCTION**

1. Scope

a. This manual lists spares and repair parts; special tools; special test, measurement, and diagnostic equipment (TMDE), and other special support equipment required for performance of direct support and general support maintenance of the SN-420/TPX-46(V). It authorizes the requisitioning and issue of spares and repair parts as indicated by the source and maintenance codes.

b. Other major components of the AN/TPX-46 (V) 1, 2, 3, 4, and 6, which do not appear in this technical manual will be found in the following publications: TM 11-5895-532-34P-1, Interrogator Set AN/TPX-46(V) 1, 2, 3, 4, and 6 TM 11-5895-532-34P-2, Interrogator Set AN/TPX-46(V) 1, 2, 3, 4, and 6 (Receiver-Transmitter Group OR85/TPX-46 (V)) TM 11-5895-532-34P-3, Interrogator Set AN/TPX-46(V) 1, 2, 3, 4, and 6 (Signal Processor CP-925/TPX-46(V)) TM 11-5895-532-34P-5, Interrogator Set AN/TPX-46(V)1, 2, 3, 4, and 6 (Antenna-Radome AS-2167/TPX-46(V), AS-2167A/TPX-46(V), Antenna-Radome AS-2740/TPX-46(V), Antenna Pedestal AB-1076/TPX-46(V), Antenna Control C-8738/TPX-46(V)).

2. General

This Repair Parts and Special Tools List is divided into the following sections:

a. *Section II. Repair Parts List.* A list of spares and repair parts authorized for use in the performance of maintenance. The list also includes parts which must be removed for replacement of the authorized parts. Parts lists are composed of functional groups in numeric sequence, with the parts in each group listed in figure and item number sequence.

b. *Section III. Special Tools List.* Not applicable.

c. *Section IV. National Stock Number and Part Number Index.* A list, in National item identification number (NIUN) sequence, of all National stock numbers (NSN) appearing in the listings, followed by a list, in alphameric sequence, of all part numbers appearing in the listings. National stock numbers and part numbers are cross referenced to each illustration figure and item number appearance.

3. Explanation of Columns

a. *Illustration.* This column is divided as follows:

(1) Figure number. Indicates the figure number of the illustration on which the item is shown.

(2) Item number. The number used to identify item called out in the illustration.

b. *Source, Maintenance, and Recoverability (SMR) Codes.*

(1) Source code. Source codes indicate the manner of acquiring support items for maintenance, repair, or overhaul of end items. Source codes are entered in the first and second positions of the Uniform SMR Code format as follows:

<i>Code</i>	<i>Definition</i>
PA	Item procured and stocked for anticipated or known usage.
XD	A support item that is not stocked. When required, item will be procured through normal supply channels.

NOTE

Cannibalization or salvage may be used as a source of supply for any items source coded above except those coded XA and aircraft support items as restricted by AR 700-42.

(2) Maintenance code. Maintenance codes are assigned to indicate the levels of maintenance authorized to USE and REPAIR support items. The maintenance codes are entered in the third and fourth positions of the Uniform SMR Code format as follows:

(a) The maintenance code entered in the third position will indicate the lowest maintenance level authorized to remove, replace, and use the support item. The maintenance code entered in the third position will indicate one of the following levels of maintenance:

<i>Code</i>	<i>Application/Explanation</i>
O	Support item is removed, replaced, used at the organizational level.
H	Support item is removed, replaced, used at the general support level.
D	Support items that are removed, replaced, used at depot, mobile depot, specialized repair activity only.

(b) The maintenance code entered in the fourth position indicates whether the item is to be repaired and identifies the lowest maintenance level with the capability to perform complete repair (i.e., all authorized maintenance functions). This position will contain one of the following maintenance codes:

<i>Code</i>	<i>Application/Explanation</i>
H	The lowest maintenance level capable of complete repair of the support item is the general support level.
D	The lowest maintenance level capable of complete repair of the support item is the depot level.
Z	Nonreparable. No repair is authorized.

(3) Recoverability code. Recoverability codes are assigned to support items to indicate the disposition action on unserviceable items. The recoverability code is entered in the fifth position of the Uniform SMR Code format as follows:

Recoverability codes	Definition
Z -	Nonreparable item. When unserviceable, condemn and dispose at the level indicated in position 3.
H -	Reparable item. When uneconomically reparable, condemn and dispose at the general support level.
D -	Reparable item. When beyond lower level repair capability, return to depot. Condemnation and disposal not authorized below depot level.
L -	Reparable item. Repair, condemnation, and disposal not authorized below depot/specialized repair activity level.
A -	Item requires special handling or condemnation procedures because of specific reasons i.e., precious metal content, high dollar value, critical material or hazardous material). Refer to appropriate manuals/directives for specific instructions.

Code	Used on	Code	Used on
CUE	AN/TPX-46(V)1	CLE	AN/TPX-46(V)3
ASJ	AN/TPX-46(V) 1	CLF	AN/TPX-46(V)4
CLD	AN/TPX-46(V)2	CLG	AN/TPX-46(V)6

c. *National Stock Number.* Indicates the National stock number assigned to the item and will be used for requisitioning purposes.

d. *Part Number.* Indicates the primary number used by the manufacturer (individual, company, firm, corporation, or Government activity), which controls the design and characteristics of the item by means of its engineering drawings, specifications, standards, and inspection requirements to identify an item or range of items.

NOTE

When a stock numbered item is requisitioned, the repair part received may have a different part number than the part being replaced.

e. *Federal Supply Code for Manufacturer (FSCM).* The FSCM is a 5-digit numeric code listed in SB 708-42 which is used to identify the manufacturer, distributor, or Government agency, etc.

f. *Description.* Indicates the Federal item name and, if required, a minimum description to identify the item.

g. *Unit of Measure (UIM).* Indicates the standard of the basic quantity of the listed item as used in performing the actual maintenance function. This measure is expressed by a two-character alphabetical abbreviation (e.g., ea, in, pr, etc). When the unit of measure differs from the unit of issue, the lowest unit of issue that will satisfy the required units of measure will be requisitioned.

h. *Quantity Incorporated in Unit.* Indicates the quantity of the item used in the breakout shown on the illustration figure, which is prepared for a functional group, subfunctional group, or an assembly.

4. Special Information

a. Usable on codes are shown in the description column. Uncoded items are applicable to all models. Identification of the usable on codes used in this publication are:

b. The following publications pertain to the SN-420/TPX-46(V) and its components:

- TM 11-5895-532-12, Interrogator Set AN/TPX-46(V) 1, 2, 3, 4, and 6
- TM 11-5895-532-20P, Interrogator Set AN/TPX46(V)1, 2, 3, 4, and 6
- TM 11-5895-532-34-1, Interrogator Set AN/TPX46(V)1, 2, 3, 4, and 6
- TM 11-5895-532-34-2, Interrogator Set AN/TPX46(V)1, 2, 3, 4, and 6 (Receiver-Transmitter Group OR-85/TPX-46(V)) (C)
- TM 11-5895-532-34-3, Interrogator Set AN/TPX-46(V)1, 2, 3, 4, and 6 (Signal Processor CP-925/TPX-46(V)) (U)
- TM 11-5895-532-34-4, Interrogator Set AN/TPX-46(V) 1, 2, 3, 4, and 6 (Synchronizer, Electrical SN420/TPX-46(V))
- TM 11-5895-532-34-5, Interrogator Set AN/TPX-46(V)1, 2, 3, 4, and 6 (Antenna-Radome AS2167/TPX-46(V); Antenna-Radome AS-2167A/TPX-46(V); Antenna-Radome AS-2740/TPX-46(V); Control, Antenna C-8738/TPX-46(V); and Pedestal Antenna AB1076/TPX-46(V))
- TM 11-5895-532-34P-1, Interrogator Set AN/TPX-46(V)1, 2, 3, 4, and 6
- TM 11-5895-532-34P-2, Interrogator Set AN/TPX-46(V)1, 2, 3, 4, and 6 (Receiver-Transmitter Group OR-85/TPX-46(V))
- TM 11-5895-532-34P-3, Interrogator Set AN/TPX-46(V)1, 2, 3, 4, and 6 (Signal Processor CP-925/TPX-46(V))
- TM 11-5895-532-34P-5, Interrogator Set AN/TPX-46(V)1, 2, 3, 4, and 6 (Antenna-Radome AS2167/TPX-46(V), AS-2167A/TPX-46(V), Antenna-Radome AS-2740/TPX-46(V), Antenna Pedestal AB-1076/TPX-46(V), Antenna, Control C-8738/TPX-46(V))

5. How to Locate Repair Parts

a. When National stock number or part number is unknown.

(1) First. Using the table of contents, determine the functional group within which the item belongs. This is necessary since illustrations are prepared for functional groups and listings are divided into the same groups.

(2) Second. Find the illustration covering the functional group to which the item belongs.

(3) Third. Identify the item on the illustration and note the illustration figure and item number of the item.

(4) Fourth. Using the Repair Parts Listing, find the figure and item number noted on the illustration.

b. When National stock number or part number is known.

(1) First. Using the Index of National Stock Num-

bers and Part Numbers, find the pertinent National stock number or part number. This index is in NIIN sequence followed by a list of part numbers in alphameric sequence, cross-referenced to the illustration figure number and item number.

(2) Second. After finding the figure and item number, locate the figure and item number in the repair parts list.

6. Abbreviations

Not applicable.

(next printed page is 4)

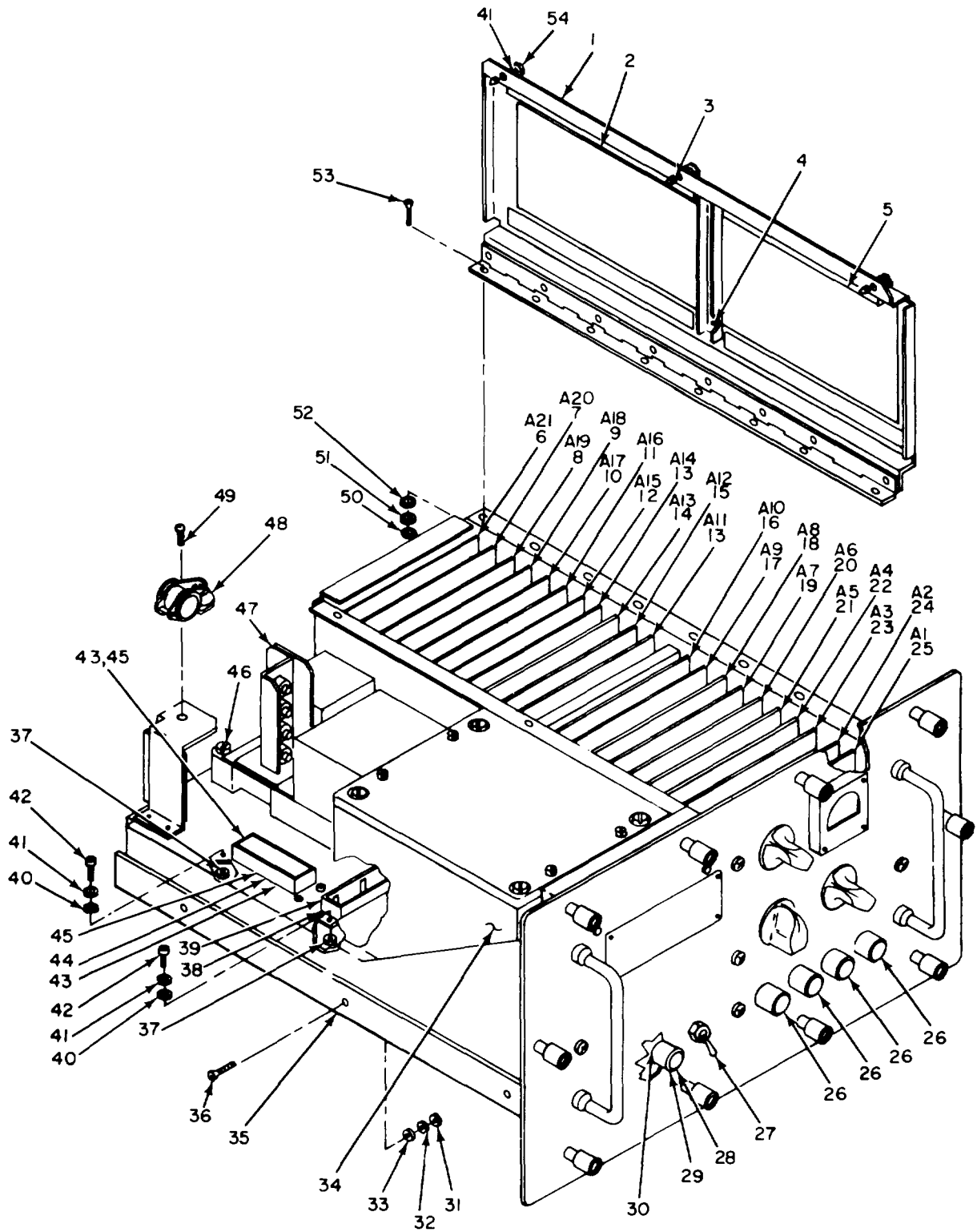

NOTE: FOR COMPLETE REFERENCE DESIGNATION PREFIX WITH 1A1

EL6SW001

Figure 1. Electrical Synchronizer SN-420/TPX-46(V) (1A1)

SECTION II

TM 11-5895-532-34P-4

(1) ILLUSTRATION		(2)	(3)	(4)	(5)	(6)	(7)	(8)
(a) FIG NO.	(b) ITEM NO.	SMR CODE	NATIONAL STOCK NUMBER	PART NUMBER	FSCM	DESCRIPTION USABLE ON CODE	U/M	QTY INC IN UNIT
						GROUP 0101 ELECTRICAL SYNCHRONIZER SN-4220/TPX-46(V) (1A1)		
1	1	XDHZZ		SMSR86932	80249	COVER ASSEMBL..... ASJ, CLD, CLE, CLF, CLG	EA	1
1	2	PAHZZ	5340-00-09-5721	SM1586932P3	80249	BUMPER RUBBER..... ASJ, CLD, CLE, CLF, CLG	EA	2
1	3	PAZZ	5310-00-119-7730	6311ASS0632	065401	NUT.PLAINE CLINCH..... ASJ, CLD.CLE, CLF, CLG	EA	3
1	4	PAHZZ	5320-00-117-6815	MS20470AD3-4	9690-6	RIVET, SOLID ASJ, CLD, CLE, CLF, CLG	EA	12
1	5	PAHZZ	5300-00-009-0526	SMD586932P4	802491	BUMPER.RUBBER..... ASJ, CLD, CLE, CLF, CLG	EA	2
1	6	PAODL	5895-00-199-9685	SMD586746	802491	CIRCUIT CARD ASSEMB ASJ, CLD, CLE, CLF, CLG	EA	1
1	7	PAOHD	5895-00-199-9861	SMD586761	80249	CIRCUIT CARD ASSEMB ASJ, CLD.CLE, CLF, CLG	EA	1
1	8	PAODL	5895-00-199-9860	SMD586760	802491	CIRCUIT CARD ASSEMB ASJ, CLD.CLE, CLF, CLG	EA	1
1	9	PAODL	5895-00-199-9859	SMD586759	80249	CIRCUIT CARD ASSEMB ASJ, CLD, CLE, CLF, CLG	EA	1
1	10	PAODL	5895-00-199-9858	SMD586758	80249	CIRCUIT CARD ASSEMB ASJ, CLD, CLE, CLF, CLG	EA	1
1	11	PAODL	5895-00-199-9856	SMD586757	80249	CIRCUIT CARD ASSEMB ASJ, CLD, CLE, CLF, CLG	EA	1
1	12	PAODL	5895-00-199-9757	SMD586756	80249	CIRCUIT CARD ASSEMB ASJ, CLD, CLE, CLF, CLG	EA	1
1	13	PAOHL	5895-00-199-7336	SMD586753	80249	CIRCUIT CARD ASSEMB ASJ.CLD, CLE, CLF, CLG	EA	2
1	14	PAODL	5895-00-199-9738	SMD586755	80249	CIRCUIT CARD ASSEMB ASJ.CLD, CLE CLF, CLG	EA	1
1	15	PAODL	5895-00-199-7337	SMD586754	80249	CIRCUIT CARD ASSEMB ASJ.CLD.CLE, CLF, CLG	EA	1
1	16	PAODL	5895-00-199-7705	SMD586752	80249	CIRCUIT CARD ASSEMB ASJ, CLD, CLE, CLF, CLG	EA	1
1	17	PAODL	5895-00-199-7742	SMD586751	80249	CIRCUIT CARD ASSEMB ASJ, CLD, CLE, CLF, CLG	EA	1
1	18	PAODL	5895-00-199-7338	SMD586750	80249	CIRCUIT CARD ASSEMB ASJ.CLD, CLE, CLF, CLG	EA	1
1	19	PADDL	5895-00-199-7752	SMD586749	80249	CIRCUIT CARD ASSEMB ASJ, CLD, CLE, CLF, CLG	EA	1
1	20	PAODL	5895-00-199-7060	SMD586748	80249	CIRCUIT CARD ASSEMB ASJ, CLD, CLE, CLF, CLG	EA	1
1	21	PAODL	5895-00-199-9715	SMD586747	80249	CIRCUIT CARD ASSEMB ASJ, CLD, CLE, CLF, CLG	EA	1
1	22	OAODL	5895-00-199-9678	SMD586745	80249	CIRCUIT CARD ASSEMB ASJ, CCL, CLE, CLF, CLG	EA	1
1	23	PAODL	5895-00-199-9675	SMD586744	80249	CIRCUIT CARD ASSEMB ASJ, CLD, CLE, CLF, CLG	EA	1
1	24	PAODL	5895-00-199-8143	SMD586743	80249	CIRCUIT CARD ASSEMB ASJ, CLD, CLE, CLF, CLG	EA	1
1	25	PAODL	5895-00-199-8072	SMD506742	80249	CIRCUIT CARD ASSEMB ASJ.CLD, CLE, CLF, CLG	EA	1
1	26	PAHZZ	6210-00-542-6393	MS25041-2	96906	LIGHT, INDICATOR..... ASJ, CLD, CLE, CLF, CLG	EA	4
1	27	PAHZZ	5925-00-007-0613	AP14-1768-1	81541	CIRCUIT BREAKER ASJ, CLD, CLE, CLF, CLG	EA	1
1	28	XDHZZ		LH89-1LC37CD2	81349	LIGHT, INDICATOR..... ASJ, CLD, CLE, CLF, CLG	EA	1
1	29	PAHZZ	6210-00-464-0447	LC37CD2	81349	LENS, LIGHT ASJ.CLD.CLE, CLF, CLG	EA	1
1	30	PAHZZ	6210-00-176-4928	LHB9-1	81349	LIGHT.INDICATOR..... ASJ.CLD, CLE, CLF, CLG	EA	1
1	31	PAHZZ	5310-00-943-9759	MS35649-284	96908	NUT, PLAIN.HEXAGON ASJ, CLD, CLE, CLF, CLG	EA	3
1	32	PAHZZ	5310-00-933-8119	MS35338-137	96906	WASHER, LOCK ASJ, CLD, CLE, CLF, CLG	EA	1
1	33	PAHZZ	5310-00-685-3744	AN960C8	8044	WASHER, FLAT ASJ, CLD, CLE, CLF, CLG	EA	4
1	34	PAHD	5895-00-238-4658	SMD86936	80249	POWER SUPPLY ASJ.CLD, CLE, CLF, CLG	EA	1
1	35	PAHZZ	5340-00-003-9320	037128	83508	SLIDE SECTION, DRAWE ASJ, CLD, CLE, CLF, CLG	EA	1
1	36	PAHZZ	5305-00-088-9671	MS24693C52	96906	SCREW, MACHINE ASJ, CLD, CLE, CLF, CLG	EA	6
1	37	PAHZZ	5310-00-934-9761	MS35649-264	96906	NUT.PLAINE.HEXAGON ASJ, CLD, CLE, CLF, CLG	EA	11
1	38	PAHZZ	5935-00-008-8316	MAC0010S001	27832	SHELL.ELECTRICAL CO ASJ, CLD.CLE, CLF, CLG	EA	1
					5			

(1) ILLUSTRATION		(2)	(3)	(4)	(5)	(6)	(7)	(8)
(a) FIG NO.	(b) ITEM NO.	SMR CODE	NATIONAL STOCK NUMBER	PART NUMBER	FSCM	DESCRIPTION USABLE ON CODE	U/M	QTY INC IN UNIT
1	39	PAHZZ	5935-00-763-8915	MS1B155&2N	96906	CONNECTOR BOD ASJ, CLD, CLE, CLF, CLG	EA	1
1	40	PAHZZ	5310-00-773-7624	NAS62OC6	80205	WASHER, FLAT ASJ, CLD, CLE, CLF, CLG	EA	14
1	41	PAHZZ	5310-00-929-6395	MS35338-136	96906	WASHER, LOCK ASJ, CLD, CLE, CLF, CLG	EA	14
1	42	PAHZZ	5305-00-925-4777	MS35215-231	96906	SCREW, MACHINE ASJ, CLD, CLE, CLF, CLG	EA	6
1	43	PAHZA	5999-00-905-1880	MSI7807-16-16	96906	CONTACT.ELECTRICAL..... ASJ.CLD, CLE.CLF, CLG	EA	2
1	44	PAHZZ	5935-00-832-9452	MAC0I04S001	73293	SHIELD, ELECTRICAL C ASJ, CLD, CLE, CLF, CLG	EA	1
1	45	PAHZZ	5935-00-999-1569	MS17718-2N	96906	CONNECTOR, RCPT ELEC ASJ, CLD, CLE, .CLF, CLG	EA	1
1	46	PAOZZ	5305-00-366-9211	SMA586574-31	80249	SCREW, EXTERNALLY RE ASJ, CLD, CLE.CLF.CLG	EA	4
1	47	PAOHD	5950-00-234-6789	SMD586954	80249	TRANSFORMER ASSENSBL ASJ, CLD, CLE, CLF, CLG	EA	1
1	48	PAHZZ	5340-00-008-5929	7C27-15AA	71286	CLAMP.LOOP ASJCLD, CLE, CLF.CLG	EA	1
1	49	PAHZZ	5305-00-059-3657	MS51958-61	96906	SCREW.MACHINE ASJ, CLD.CLE.CLF.CLG	EA	1
1	50	PAHZZ	5310-00-934-9748	MS35649-244	96906	NUT, PLAIN.HEXAGON ASJ, CLD, CLE, CLF, CLG	EA	18
1	51	PAHZZ	5310-00-933-8118	NS35338-135	96906	WASHER, LOCK ASJ, CLD, CLE, CLF, CLG	EA	18
1	52	PAHZZ	5310-00-782-1349	AN960C4	96906	WASHER, FLAT ASJ.CLD, CLE.CLF, CLG	EA	14
1	53	PAHZZ	5310-00-056-9961	HS24693C4	96906	SCREW MACHINE ASJ.CLD, CLE.CLF, CLG	EA	8
1	54	XDOZZ		SMA586574-7	80249	SCREW, EXTERNALLY ASJ, CLD, CLE, CLF, CLG	EA	3
6/(7 BLANK)								

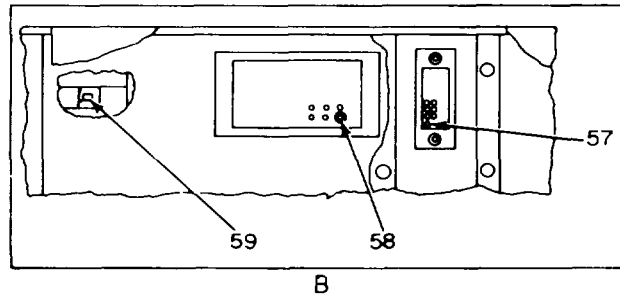
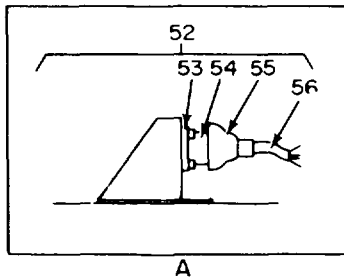
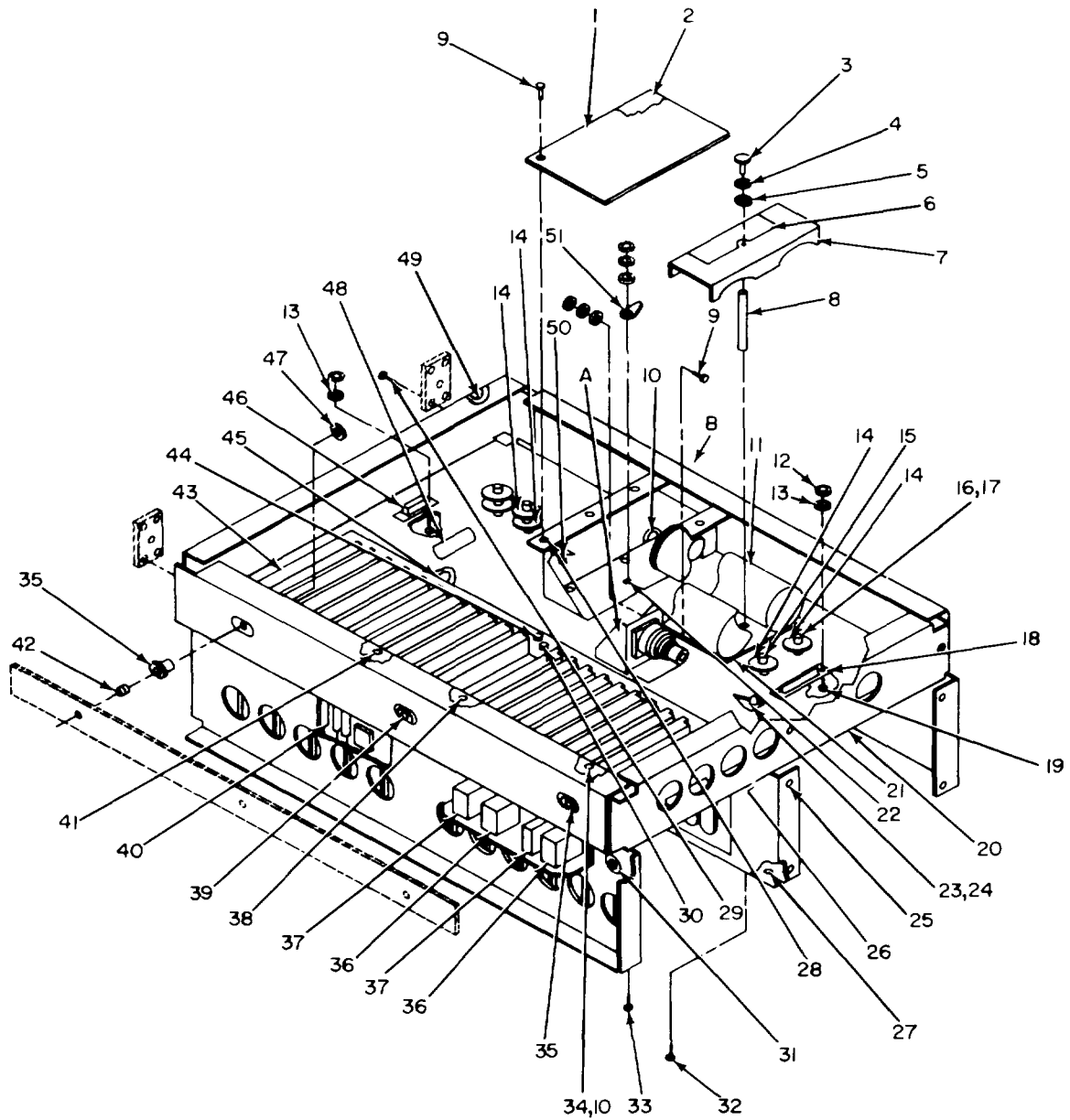

NOTE: FOR COMPLETE REFERENCE DESIGNATION
PREFIX WITH 1A1

EL6SW002

Figure 2. Electrical Synchronizer SN-420/TPX-46(V) (1A1), Bottom View

SECTION II

TM 11-5895-532-34P-4

(1) ILLUSTRATION		(2)	(3)	(4)	(5)	(6)	(7)	(8)
(a) FIG NO.	(b) ITEM NO.	SMR CODE	NATIONAL STOCK NUMBER	PART NUMBER	FSCM	DESCRIPTION USABLE ON CODE	U/M	QTY INC IN UNIT
2	1	XDHZZ		SMB586933	80249	COVER ASSEMBL ASJ,CLD, CLE, CLF,CLG	EA	1
2	2	PAHZZ	5999-00-936-3052	01-0101-0180	12881	WIRE NESH, KNITTED ASJ, CLD, CLE, CLF, CLG	EA	1
2	3	PAHZZ	5305-00-054-6668	MS5195T-43	96906	SCREW, MACHINE ASJ, CLD, CLE, CLF, CLG	EA	1
2	4	PAHZZ	5310-00-6 1-3744	AN960C8	88044	WASHER, FLAT ASJ, CLD, CLE, CLF, CLG	EA	4
2	5	PAHZZ	5310-00-933-8119 N	35338-137	96906	WASHER LOCK ASJ, CLD, CLE, CLF, CLG	EA	4
2	6	XDHZZ		SMB587683	80249	DECAL..... ASJ, CLD, CLE, CLF, CLG	EA	1
2	7	XDHZZ		SMB587431	80249	CLAMP, COMPONENT..... ASJ, CLD,CLE, CLF, CLG	EA	1
2	8	PAHZZ	5340-00-081-3880	823080832-38	06540	POST ELECTRICAL-MEC ASJ, CLD, CLE, CLF, CLG	EA	1
2	9	PAHZZ	5305-00-054-5649	MS51957-15	96906	SCREW, MACHINE ASJ, CLD, CLE, CLF, CLG	EA	10
2	10	PAHZZ	5305-00-054-6652	MS51957-28	96906	SCREW, MACHINE ASJ, CLD, CLE, CLF, CLG	EA	6
2	11	PAHZZ	5915-00-922-0114	FA12&078	81831	FILTER.RADIO FREQUE ASJ, CLD, CLE, CLF, CLG	EA	2
2	12	PAHZZ	5310-00-938-2013	NS35649-224	96906	NUT,PLAIN HEXAGON ASJ, CLD, CLE, CLF, CLG	EA	4
2	13	PAHZZ	5310-00-928-2690	N135338-134	96906	WASHER LOCK ASJ, CLD, CLE, CLF, CLG	EA	4
2	14	PAHZZ	5940-00-839-0121	SE26XF01	81349	TERMINAL, STUD ASJ, CLD, CLE, CLF, CLG	EA	6
2	15	PAHZZ	5305-00-717-5593	MS24693C30	96906	SCREW MACHINE ASJ, CLD, CLE, CLF, CLG	EA	2
2	16	PAHZZ	5310-00-994-1649	5607-14	86928	WASHER SHOULDERED ASJ, CLD, CLE, CLF, CLG	EA	2
2	17	PAHZZ	5300-00-903-2196	MS24693C34	96906	SCREW, MACHINE ASJ, CLD, CLE, CLF, CLG	EA	1
2	18	PAHZZ	5935-00-481-7762	DBMAMF25S	71468	CONNECTOR, RECEPTA ASJ,CLD, CLE, CLF, CLG	EA	1
2	19	PAHZZ	5305-00-764-2964	MS51959-4	96906	SCREW, MACHINE ASJ, CLD, CLE, CLF, CLG	EA	4
2	20	XDHZZ		SE5869931	10249	CHASSIS ASSEMBL..... ASJ, CLD, CLE, CLF, CLG	EA	1
2	21	PAHZZ	5330-00-009-0525	SMB586270	180249	RUBBER STRIP ASJ, CLD, CLE, CLF, CLG	EA	1
2	22	PAHZZ	5320-00-117-6815	MS20470AD3-4	196906	RIVET SOLID ASJ, CLD, CLE, CLF, CLG	EA	5
2	23	XDHZZ		F1972-3-2T2	15653	NUT, PLAIN PLATE..... ASJ, CLD, CLE, CLF, CLG	EA	8
2	24	PAHZZ	5310-00-866-4638	LKS832-2	46384	NUT,SELF-LOCKING, CL..... ASJ, CLD, CLE, CLF, CLG	EA	2
2	25	PAHZZ	5310-00-879-0696	LK5032-2	46384	NUT,SELF-LOCKING, CL..... ASJ, CLD, CLE, CLF, CLG	EA	6
2	26	XDHZZ		X541	71085	GASKET ASJ, CLD, CLE, CLF, CLG	EA	1
2	21	XDHZZ		SMA586275-11	80249	NUT, PLAIN, CLINCH..... ASJ, CLD, CLE, CLF, CLG	EA	3
2	28	PAHZZ	5310-00-730-9558	LKS440-1	46384	NUT, SELF-LOCKING CL..... ASJ, CLD, CLE, CLF, CLG	EA	6
2	29	PAHZZ	5320-00-117-6952	MS20426AOD-7	96906	RIVET, SOLID ASJ, CLD, CLE, CLF, CLG	EA	B
2	30	PAHZZ	5310-00-819-9188	LKS632-2	46384	NUT SELF-LOCKING, SP..... ASJ, CLD, CLE,CLF,CLG	EA	14
2	31	XDHZZ		518586325-08	80249	EYELET, METALLIC..... ASJ, CLD, CLE, CLF, CLG	EA	1
2	32	PAHZZ	5305-00-889-2991	M524693C48	96906	SCREW MACHINE ASJ, CLD, CLE, CLF, CLG	EA	1
2	33	PAHZZ	5305-00-054-6653	MS51957-29	96906	SCREW MACHINE ASJ, CLD, CLE, CLF, CLG	EA	1
2	34	PAHZZ	5310-00-531-9514	AN960C6	88044	WASER FLAT..... ASJ, CLD, CLE, CLF, CLG	EA	7
2	35	PAHZZ	5895-00-009-0112	SMB586930	80249	BUSHING ASSEMBLY S ASJ, CLD, CLE, CLF, CLG	EA	3
2	36	PAHZZ	5930-00-914-6458	MS90310-231	96906	SWITCH, TOGGLE ASJ, CLD, CLE, CLF, CLG	EA	3
2	37	PAHZZ	5930-00-914-2983	MS90311-231	96906	SWITCH, TOGGLE ASJ, CLD, CLE, CLF, CLG	EA	1
2	38	PAHHD	5895-00-004-8812	SMB586939	80249	ELECTRONIC COMPONEN... ASJ, CLD, CLE, CLF, CLG	EA	1
2	39	PAHZZ	5340-00-007-6040	HP5N	09922	CLANP, LOOP ASJ, CLD, CLE, CLF, CLG	EA	1
2	40	PAHZZ	5305-00-054-5652	MS51957-18	96906	SCREW, MACHINE ASJ, CLD, CLE, CLF, CLG	EA	2

SECTION II

TM 11-5895-532-34P-4

(1) ILLUSTRATION		(2)	(3)	(4)	(5)	(6) DESCRIPTION	(7)	(8)
(a) FIG NO.	(b) ITEM NO.	SMR CODE	NATIONAL STOCK NUMBER	PART NUMBER	FSCM	USABLE ON CODE	U/M	QTY INC IN UNIT
2	41	PAHZZ	5340-00-598-0383	HP4N	10992	CLAMP LOOP ASJ, CLD, CLE, CLF, CLG	EA	1
2	42	PAHZZ	5340-00-815-4929	HS1209C0815	96906	INSERT, SCREW THREAD ASJ, CLD, CLE, CLF, CLG	EA	1
2	43	XDHZZ		SMD58732	80249	CONNECTOR..... ASJ, CLD, CLE, CLF, CLG	EA	1
2	44	PAHZZ	5305-00-054-6654	MS51957-30	96906	SCREW MACHINE ASJ, CLD, CLE, CLF, CLG	EA	8
2	45	PAHZZ	5340-00-003-6667	HP8N	09922	CLAMP, LOOP ASJ, CLD, CLE, CLF, CLG	EA	1
2	46	PANZW	5935-00-484-7348	DEMANF9S	11468	CONNECTOR, RECEPTCL..... ASJ, CLD, CLE, CLF, CLG	EA	1
2	47	PAHZZ	5365-00-878-1908	MS1633-4031	96906	RING, RETAINING ASJ, CLD, CLE, CLF, CLG	EA	3
2	48	X1HZZ		SM587682	80249	DECAL..... ASJ, CLD, CLE, CLF, CLG	EA	4
2	49	PAHZZ	5340-00-975-1440	HP6N	09922	CLAMP, LOOP ASJ, CLD, CLE, CLF, CLG	EA	3
2	50	PAHZZ	5915-00-162-8747	TD-EA05D-020T	0634	FILTER, RADIO FREQUE ASJ, CLD, CLE, CLF, CLG	EA	2
2	51	XDHZZ		147-6-032BRASSHT	19963	TERMINAL LUG ASJ, CLD, CLE, CLF, CLG	EA	1
2	52	XDHHH		SMD5879817	80249	WIRING HARNESS ASJ, CLD, CLE, CLF, CLG	EA	1
2	53	PAHZZ	5935-00-521-0052	MS27508E12B22S	96906	CONNECTOR.RECEPTACL... ASJ, CLD, CLE, CLF, CLG	EA	1
2	54	PAHZZ	5310-00-057-0573	NAS620C4	80205	WASHER FLAT ASJ, CLD, CLE, CLF, CLG	EA	8
2	55	PAHZZ	5935-00-99S-9159	KS11778-2N	96906	CONNECTOR, BODY PLUG ASJ, CLD, CLE, CLF, CLG	EA	1
2	56	XDHZZ		SMB588014	80249	WIRING HARNESS ASJ, CLD, CLE, CLF, CLG	EA	1
2	57	PAHZZ	5999-00-905-1837	MS17808 -16-20	96906	CONLACT ELECTRICAL..... ASJ, CLD, CLE, CLF, CLG	EA	90
2	58	PAHZZ	5999-00-914-3193	MS17808-16-16	96906	CONTACT ELECTRICAL..... ASJ, CLD, CLE, CLF, CLG	EA	1
2	59	PAHZZ	5999-00-007-7880	MS27491-22M	96906	CONTACT ELECTRICAL..... ASJ, CLD, CLE, CLF, CLG	EA	1
10/(11 BLANK)								

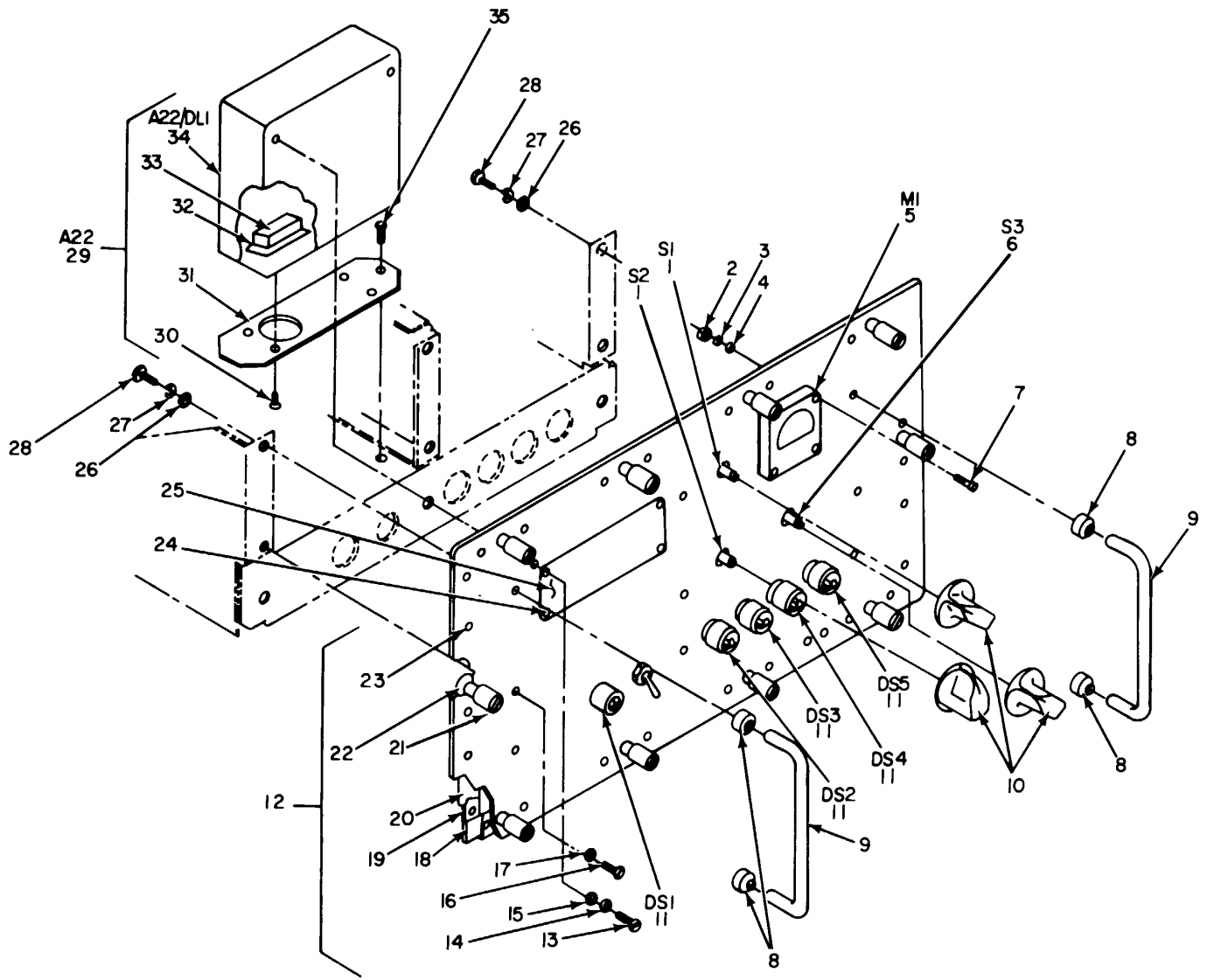

EL6SW003

Figure 3. Electrical Synchronizer SN-420/TPX-46(V) (1A1). Panel Assembly

SECTION II

TM 11-5895-532-34P-4

(1) ILLUSTRATION		(2)	(3)	(4)	(5)	(6) DESCRIPTION	(7)	(8)
(a) FIG NO.	(b) ITEM NO.	SMR CODE	NATIONAL STOCK NUMBER	PART NUMBER	FSCM	USABLE ON CODE	U/M	QTY INC IN UNIT
3	1	PAHZZ	5930-00-013-8918	SND587480	80249	SWITCH ROTARY ASJ, CLD, CLE, CLF, CLG	EA	2
3	2	PAHZZ	5310-00-934-9178	MS35649-244	96906	NUT, PLAIN, HEXAGON ASJ, CLD, CLE, CLF, CLG	EA	4
3	3	PANZZ	5310-00-933-8118	MS35338-135	96906	WASHER, LOCK ASJ, CLD, CLE, CLF, CLG	EA	4
3	4	PANZZ	5310-00-782-1349	AN960C4	96906	WASHER, FLAT ASJ, CLD, CLE, CLF, CLG	EA	4
3	5	PAHZZ	6625-00-198-3540	59-7503	25936	METER ELECTRICAL, IN ASJ, CLD, CLE, CLF, CLG	EA	1
3	6	PANZZ	5930-00-411-3691	SMD586449	80249	SWITCH ROTARY ASJ, CLD, CLE, CLF, CLG	EA	1
3	7	PAHZZ	5305-00-231-9808	NS51957-198	96906	SCREW, MACHINE ASJ, CLD, CLE, CLF, CLG	EA	4
3	8	PAHZZ	5865-00-591-1371	X198880	71279	FERRULE, HANDLE ASJ, CLD, CLE, CLF, CLG	EA	4
3	9	PAHZZ	5340-00-840-0954	MS39087-4	96906	HANDLE, BOW ASJ, CLD, CLE, CLF, CLG	EA	2
3	10	PAHZZ	5355-00-172-2402	539-125-22	15084	KNOB ASJ, CLD, CLE, CLF, CLG	EA	3
3	11	PADZZ	6240-00-965-1381	382	08806	LAMP, INCANDESCENT ASJ, CLD, CLE, CLF, CLG	EA	5
3	12	XDHZZ		SND506927	80249	PANEL ASSEMBLY ASJ, CLD, CLE, CLF, CLG	EA	1
3	13	PADZZ	5305-00-470-3254	MS51957-45B	96906	SCREW, MACHINE ASJ, CLD, CLE, CLF, CLG	EA	2
3	14	PAOZZ	5310-00-224-0748	MS35338-1378	96906	WASHER, LOCK ASJ, CLD, CLE, CLF, CLG	EA	2
3	15	PAOZZ	5310-00-457-1488	AN960XC8	88044	WASHER, FLAT ASJ, CLD, CLE, CLF, CLG	EA	2
3	16	PAHZZ	5305-00-433-3740	MS51958-64B	96906	SCREW, MACHINE ASJ, CLD, CLE, CLF, CLG	EA	5
3	17	PAHZZ	5310-00-160-9817	AN960XC10	88044	WASHER FLAT ASJ, CLD, CLE, CLF, CLG	EA	5
3	18	XDHZZ		SND586927P4	80249	STRIP REINFORCING ASJ, CLD, CLE, CLF, CLG	EA	2
3	19	XDHZZ		SMD586927P3	80249	STRIP REINFORCING ASJ, CLD, CLE, CLF, CLG	EA	2
3	20	PAHZZ	5999-00-782-8307	19-06-3495-1250	18565	SHIELDING GASKET ASJ, CLD, CLE, CLF, CLG	EA	1
3	21	XDHZZ		DRB7500-10QD5	08524	STUD ASSEMB ASJ, CLD, CLE, CLF, CLG	EA	10
3	22	PAHZZ	5310-00-171-2485	SMA587680	80249	WASHER, RECESSED ASJ, CLD, CLE, CLF, CLG	EA	10
3	23	PAHZZ	5320-00-879-6612	MS16535-137	96806	RIVET, TUBULAR ASJ, CLD, CLE, CLF, CLG	EA	35
3	24	PAHZZ	5305-00-439-2737	MS51957-12B	96906	SCREW, MACHINE ASJ, CLD, CLE, CLF, CLG	EA	4
3	25	XDHZZ		SMD587406-10	80249	PLAT ASJ, CLD, CLE, CLF, CLG	EA	1
3	26	PAHZZ	5310-00-167-0801	AN960C10	88044	WASHER, FLAT ASJ, CLD, CLE, CLF, CLG	EA	4
3	27	PAHZZ	5310-00-933-8120	MS3533-138	96906	WASHER, LOCK ASJ, CLD, CLE, CLF, CLG	EA	4
3	28	PAHZZ	5305-00-059-3661	MS51958-65	96906	SCREW, MACHINE ASJ, CLD, CLE, CLF, CLG	EA	4
3	29	XDOHD		SMC586931	80249	DELAY LINE ASSEMBLY ASJ, CLD, CLE, CLF, CLG	EA	1
3	30	PAHZZ	5305-00-056-9962	MS24693C47	96906	SCREW, MACHINE ASJ, CLD, CLE, CLF, CLG	EA	4
3	31	XDHZZ		SMB587419	80249	PLATE, MOUNTING ASJ, CLD, CLE, CLF, CLG	EA	1
3	32	XDHZZ		SMD587989	80249	WIRING HARNESS ASJ, CLD, CLE, CLF, CLG,	EA	1
3	33	PAHZZ	5935-00-521-0035	MS27T43E12822P	96906	CONNECTOR PLUG ELEC ASJ, CLD, CLE, CLF, CLG	EA	1
3	34	XDHZZ		408700	20933	DELAY LINE ASJ, CLD, CLE, CLF, CLG	EA	1
3	35	PAOZZ	5305-00-054-6669	MS51957-44	96906	SCREW, MACHINE ASJ, CLO, CLE, CLF, CLG	EA	2

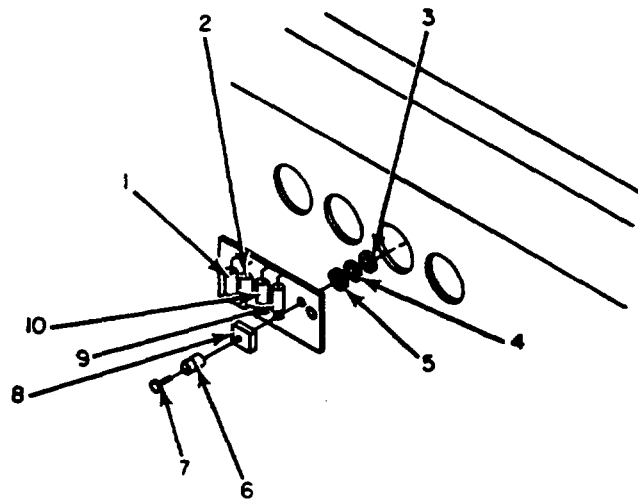

**NOTE: FOR COMPLETE REFERENCE DESIGNATION
PREFIX WITH 1A1**

EL6SW004

*Figure 4. Electrical Synchronizer SN-420/TPX-46(V) (1A1),
Electronic Component Assembly (SMB 586939)*

SECTION II

TM 11-5895-532-34P-4

(1) ILLUSTRATION		(2)	(3)	(4)	(5)	(6)	(7)	(8)
(a) FIG NO.	(b) ITEM NO.	SMR CODE	NATIONAL STOCK NUMBER	PART NUMBER	FSCM	DESCRIPTION USABLE ON CODE	U/M	QTY INC IN UNIT
4	1	PAHZZ	5905-00-114-0711	RCR07G472JS	81349	RESISTOR, FIXED, COMP ASJ, CLD, CLE, CLF, CLG	EA	1
4	2	PAHZZ	5961-00-938-1135	JAN1N4148	81349	SEMICONDUCTOR DEVIC ASJ, CLD, CLE, CLF, CLG	EA	1
4	3	PAHZZ	5310-00-938-2013	MS35649-224	96906	NUT, PLAIN, HEXAGON ASJ, CLD, CLE, CLF, CLG	EA	2
4	4	PAHZZ	5310-00-928-2690	MS35338-134	96906	WASHER, LOCK ASJ, CLD, CLE, CLF, CLG	EA	2
4	5	PAHZZ	5310-00-403-4708	NAS20C2	80205	WASHER, FLAT ASJ, CLD, CLE, CLF, CLG	EA	2
4	6	PAHZZ	5905-00-957-1998	H25	32997	PLATE, MOUNTING, RESI..... ASJ, CLD, CLE, CLF, CLG	EA	1
4	7	PAHZZ	5305-00-054-5640	MS51957-6	96906	SCREW, MACHINE ASJ, CLD, CLE, CLF, CLG	EA	2
4	81	PAHZZ	5905-00-412-4052	M39015-2-007LM	81349	RESISTOR, VARIABLE ASJ, CLD, CLE, CLF, CLG	EA	1
4	91	XDHZZ		RNC65J6192DM	81349	RESISTOR, FIXED, .FILM ASJ, CLD, CLE, CLF, CLG	EA	1
4	10	XDHZZ		RNC65J1543DM	81349	RESISTOR, FIXED, FILM ASJ, CLO, CLE, CLF, CLG	EA	1
					15			

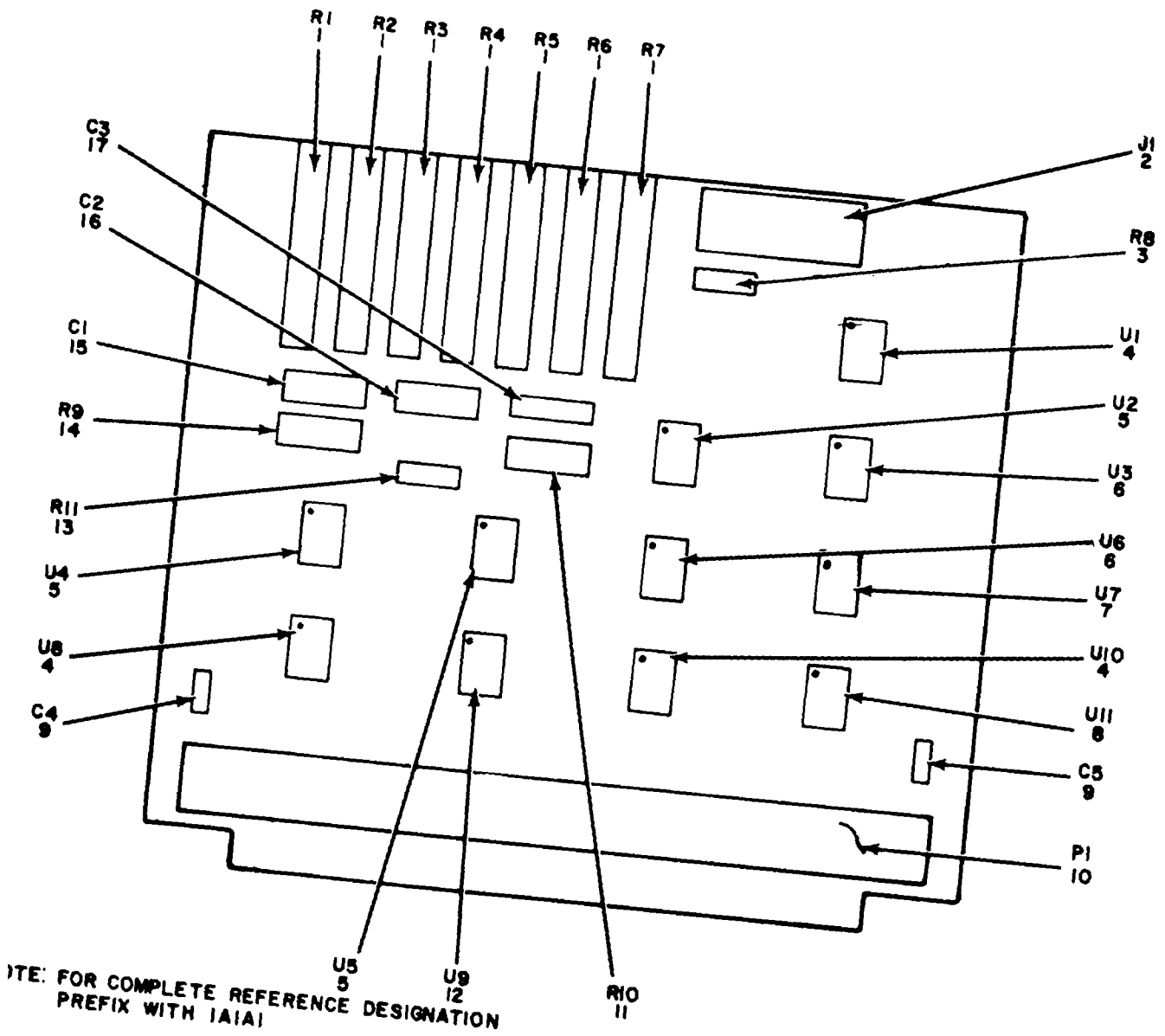

EL6SW005

Figure 5. Trigger Countdown Circuit Card (1A1A1)

SECTION II

TM 11-5895-532-34P-4

(1) ILLUSTRATION		(2)	(3)	(4)	(5)	(6)	(7)	(8)
(a) FIG NO.	(b) ITEM NO.	SMR CODE	NATIONAL STOCK NUMBER	PART NUMBER	FSCM	DESCRIPTION USABLE ON CODE	U/M	QTY INC IN UNIT
						GROUP 010101 TRIGGER COUNTDOWNCIRCUIT CARD (1A1A1A1)		
5	1	PADZZ	5905-00-466-3289	M39015-1-007PM	81349	RESISIOR, VARIABLE.W ASJ, CLD, CLE, CLF, CLG	EA	1
5	2	PADZZ	5935-00-114-1545	86352-1	00779	CONNECTOR, RECEPTACL ASJ, CLD, CLE, CLF, CLG	EA	1
5	3	PADZZ	5905-00-114-7011	RCR07G472JS	81349	RESISTOR, FIXED, COMP ASJ, CLD, CLE, CLF, CLG	EA	1
5	4	PAZZ	5962-00-172-1172	K34993T	01295	MICROCIRCUIT, DIGITA..... ASJ, CLD, CLE, CLF, CLG	EA	3
5	5	PADZZ	5962-00-009-6370	K3SOL21	01295	IC, MONOSTABLE ASJ, CLD, CLE, CLF, CLG	EA	3
5	6	PADZZ	5962-00-152-9581	K35003T	01295	MICROCIRCUIT, DIGITA..... ASJ, CLD, CLE, CLF, CLG	EA	2
5	7	PADZZ	5962-00-009-6367	K344997T	01295	MICROCIRCUIT, DIGITA..... ASJ, CLD, CLE, CLF, CLG	EA	1
5	8	PADZZ	5962-00-008-6858	K35005T	01295	MICROCIRCUIT, DIGITA ASJ, CLD, CLE, CLF, CLG	EA	1
5	9	PADZZ	5910-00-113-5488	CK128X103N	81349	CAPACITOR, FIXED, CER ASJ, CLD, CLE, CLF, CLG	EA	2
5	10	PADZZ	5935-00-154-4000	M21097-15-13	81349	CONNECTOR, PLUG, ELEC..... ASJ, CLD, CLE, CLF, CLG	EA	1
5	11	PADZZ	5905-00-478-4290	RNC60H1402FM	81349	RESISTOR, FIXED, FILM..... ASJ, CLD, CLE, CLF, CLG	EA	1
5	12	PADZZ	5962-00-009-6366	K34996T	01295	MICROCIRCUIT, DIGITA..... ASJ, CLD, CLE, CLF, CLG	EA	1
5	13	PADZZ	5905-00-186-2211	RNC60H1872FM	81349	RESISTOR, FIXED, FILM..... ASJ, CLD, CLE, CLF, CLG	EA	1
5	14	PADZZ	5905-00-165-3105	RNC60H1622FM	81349	RESISTOR, FIXED, FILM..... ASJ, CLD, CLE, CLF, CLG	EA	1
5	15	PADZZ	5910-00-008-2595	F330D1003G050	31433	CAPACITOR, FIXED, PLA ASJ, CLD, CLE, CLF, CLG	EA	1
5	16	PADZZ	5910-00-008-0446	F330D4702G050	31433	CAPACITOR, FIXED, PLA ASJ, CLD, CLE, CLF, CLG	EA	1
5	17	PAOZZ	5910-00-008-2592	F330A1001G050	31433	CAPACITOR, FIXED, PLA ASJ, CLD, CLE, CLF, CLG	EA	1
					17			

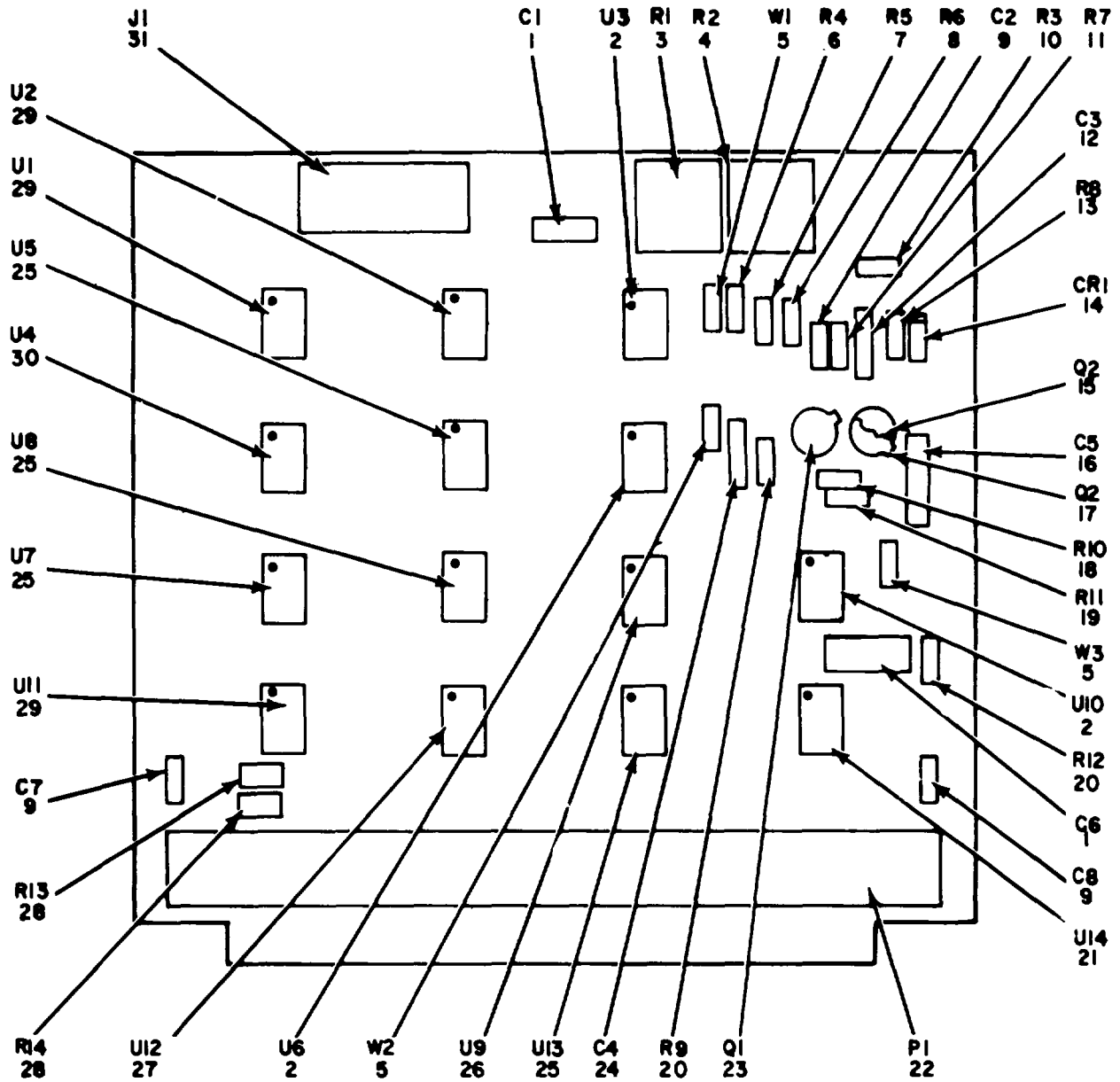

NOTE: FOR COMPLETE REFERENCE DESIGNATION
PREFIX WITH 1A1A2

EL6SW006

Figure 6. Timing Self-Test Circuit Card (1A1A2)

SECTION II

TM 11-5895-532-34P-4

(1) ILLUSTRATION		(2)	(3)	(4)	(5)	(6)	(7)	(8)
(a) FIG NO.	(b) ITEM NO.	SMR CODE	NATIONAL STOCK NUMBER	PART NUMBER	FSCM	DESCRIPTION USABLE ON CODE	U/M	QTY INC IN UNIT
						GROUP 010102 TIMING SELF-TEST CIRCUIT CARD (1A1A2)		
6	1	PADZZ	5910-00-936-3862	M39003-01-2043	81349	CAPACITOR, FIXED, ELE..... ASJ, CLD, CLE, CLF, CLG	EA	2
6	2	PADZZ	5982-00-008-6862	K35013T	01295	MICROCIRCUITDIGITA..... ASJ, CLD, CLE, CLF, CLG	EA	3
6	3	PADZZ	590S-00-761-4380	RJ22CP254	81349	RESISTDRVARIABLE, N..... ASJ, CLD, CLE, CLF, CLG	EA	1
6	4	PADZZ	5905-00-947-5690	RJ22CPO14	81349	RESISTOR, VARIABLE, N ASJ, CLD, CLE, CLF, CLG	EA	1
6	5	XDOZZ	5995-01-014-9042	333-000	72982	LEAD, ELECTRICAL ASJ, CLD, CLE, CLF, CLG	EA	3
6	6	PADZZ	5905-00-350-0522	RLR07C223JM	81349	RESISTOR, FIXED, FILM ASJ, CLD, CLE, CLF, CLG	EA	1
6	7	XDDZZ		RNC60J3323FM	81349	RESISTOR, FIXED, FILM ASJ, CLD, CLE, CLF, CLG	EA	1
6	8	XDDZZ		RNC60J2263FM	81349	RESISTIR, FIXED, FILM..... ASJ, CLD, CLE, CLF, CLG	EA	1
6	9	PADZZ	5910-00-113-5488	CK128X103M	81349	CAPACITOR, FIXED, CER ASJ, CLD, CLE, CLF, CLG	EA	3
6	10	PADZZ	5905-00-405-5395	RLR0C103JM	81349	RESISTOR, FIXED, FILM ASJ, CLD, CLE, CLF, CLG	EA	1
6	11	PADZZ	5905-00-353-1659	RLR07C101JM	81349	RESISTOR, FIXED, FILM ASJ, CLD, CLE, CLF, CLG	EA	1
6	12	PADZZ	5910-00-470-0336	F330AL002G050	31433	CAPACITOR, FIXED, PLA ASJ, CLD, CLE, CLF, CLG	EA	1
6	13	PADZZ	5905-00-350-0565	RLR07C272JM	81349	RESISTOR, FIXED, FILM ASJ, CLD, CLE, CLF, CLG	EA	1
6	14	PADZZ	5961-00-938-1135	JAN1N4148	81349	SEICONDUCTOR, DEVIC ASJ, CLD, CLE, CLF, CLG	EA	4
6	15	PADZZ	5999-00-484-5513	7717-18-N	13103	MOUNTING PAD, ELECTR ASJ, CLD, CLE, CLF, CLG	EA	2
6	16	PADZZ	5910-00-460-0846	M39003-01-2050	81349	CAPACITOR, FIXED, ELE ASJ, CLD, CLE, CLF, CLG	EA	1
6	17	PADZZ	5961-00-951-5294	2N3227	04713	TRANSISTOR..... ASJ, CLD, CLE, CLF, CLG	EA	1
6	18	PADZZ	5905-00-511-4885	RLRO7C4171J	81349	RESISTOR, FIXED, FILM ASJ, CLD, CLE, CLF, CLG	EA	1
6	19	PADZZ	5905-00-350-0733	RLR07C91JM	81349	RESISTOR, FIXED, FILM ASJ, CLD, CLE, CLF, CLG	EA	1
6	20	XDDZZ		RLR07CI53JKM	81349	RESISTOR, FIXED, FILM ASJ, CLD, CLE, CLF, CLG	EA	2
6	21	PADZZ	5962-00-008-6858	K3S005T	01295	MICROCIRCUIT, DIGITA..... ASJ, CLD, CLE, CLF, CLG	EA	1
6	22	PADZZ	5935-00-154-4000	M21097-15-13	81349	CONNECTOR, PLUG, ELEC ASJ, CLD, CLE, CLF, CLG	EA	1
6	23	PADZZ	5961-00-105-7412	DSK1	03508	TRANSISTOR..... ASJ, CLD, CLE, CLF, CLG	EA	1
6	24	PADZZ	5910-00-997-4077	N39003-01-2213	81349	CAPACITOR, FIXED, ELE ASJ, CLD, CLE, CLF, CLG	EA	1
6	25	PADZZ	5962-00-152-9581	K35003T	01295	MICROCIRCUIT, DIGITA..... ASJ, CLD, CLE, CLF, CLG	EA	4
6	26	PADZZ	5962-00-008-6856	K34995T	01295	MICROCIRCUIT, DIGITA..... ASJ, CLD, CLE, CLF, CLG	EA	1
6	27	PADZZ	5962-00-008-6857	K34998T	01295	MICROCIRCUIT, DIGITA..... ASJ, CLD, CLE, CLF, CLG	EA	1
6	28	PADZZ	5905-00-114, 0711	RCR07G472JS	81349	RESISTOR, FIXED, COMP ASJ, CLD, CLE, CLF, CLG	EA	2
6	29	PADZZ	5962-00-112-1172	K34993T	01295	MICROCIRCUIT, DIGITA..... ASJ, CLD, CLE, CLF, CLG	EA	3
6	30	PADZZ	5962-00-009-6366	K3996T	01295	MICROCIRCUIT, DIGITA..... ASJ, CLD, CLE, CLF, CLG	EA	1
6	31	PADZZ	5935-00-114-1545	86352-1	00779	CONNECTOR, RECEPTACL ASJ, CLD, CLE, CLF, CLG	EA	1

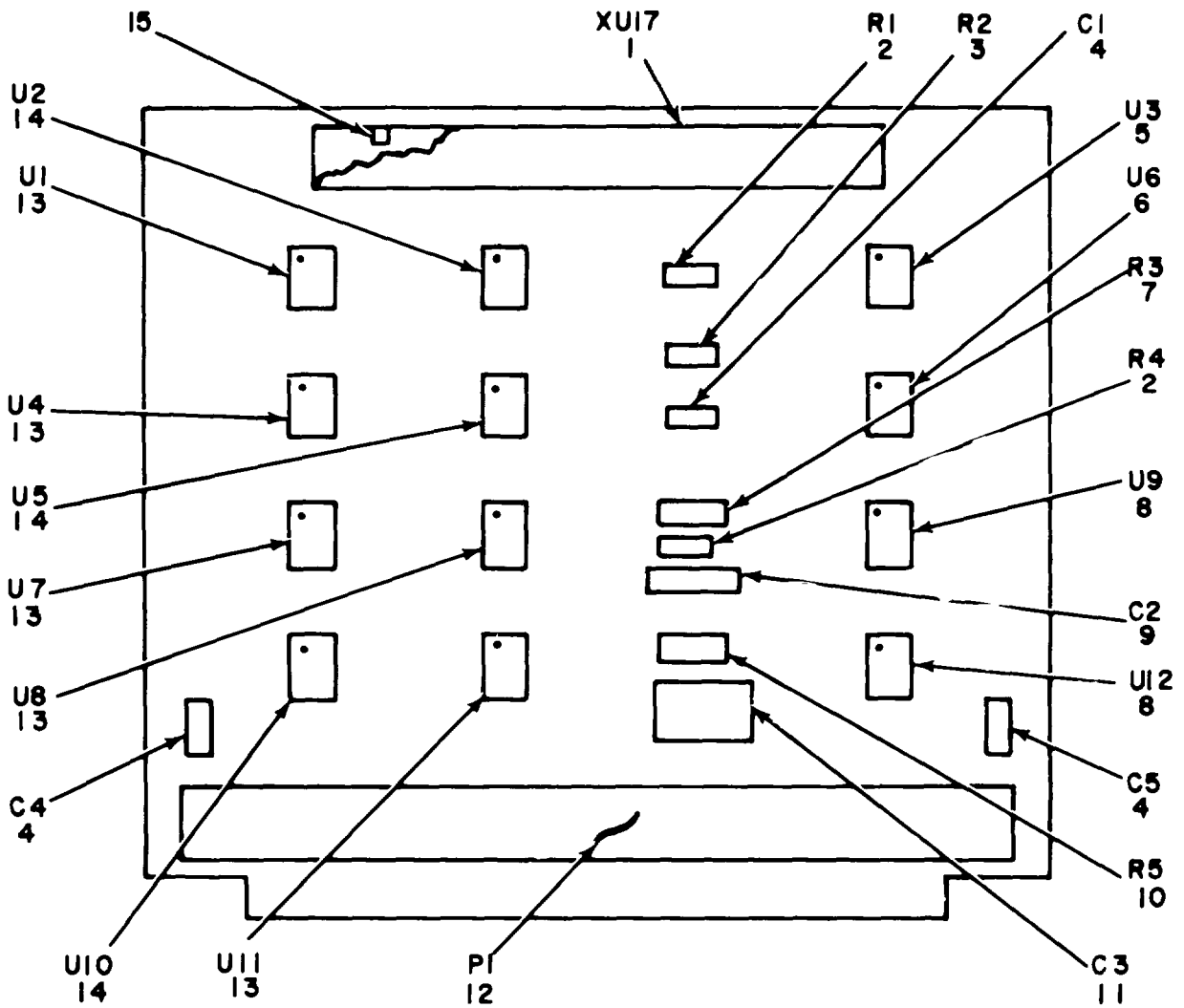

NOTE: FOR COMPLETE REFERENCE DESIGNATION PREFIX WITH 1A1A3

EL6SW007

Figure 7. Counter Decoder Circuit Card (1A1A3)

SECTION II

TM 11-5895-532-34P-4

(1) ILLUSTRATION		(2)	(3)	(4)	(5)	(6)	(7)	(8)
(a) FIG NO.	(b) ITEM NO.	SMR CODE	NATIONAL STOCK NUMBER	PART NUMBER	FSCM	DESCRIPTION USABLE ON CODE	U/M	QTY INC IN UNIT
						GROUP 010103 COUNTER DECODER CIRCUIT CARD (1A1A3)		
7	1	PADZZ	5935-00-436-3942	2-85930-4	00779	CONNECTOR.RECEPTACL		
					 ASJ, CLD, CLE, CLF, CLG	EA	1
7	2	PADZZ	5905-00-114-0711	RCR07G472JS	81349	RESISTOR, FIXED, COMP	EA	2
7	3	PADZZ	590-00-721-0009	RLR07C181JM	81349	RESISTOR, FIXED, FILM	EA	1
7	4	PADZZ	5510-00-113-5488	CK12BX103M	81349	CAPACITOR, FIXED, CER	EA	3
7	5	PADZZ	5962-00-008-6856	K34995T	01295	MICROCIRCUIT, DIGITA.....	EA	1
7	6	PADZZ	5962-00-112-1172	K34993T	01295	MICROCIRCUIT, DIGITA.....	EA	1
7	7	XDDZZ		RNC60H2312FM	81349	RESISIOR, FIXED, FILM	EA	1
7	8	PADZZ	5942-00-009-6370	K35012T	01295	IC, MONOSTABLE	EA	2
7	9	PADZZ	5910-00-008-4308	F330A6801G050	31433	CAPACITOR, FIXED, PLA.....	EA	1
7	10	PADZZ	5905-00-146-4161	RNC60H6491FM	81349	RESISTOR, FIXED, FILM.....	EA	1
7	11	PADZZ	5910-00-139-1614	CMI5ED221GP3	81349	CAPACITOR, FIXED, MIC	EA	1
7	12	PADZZ	5935-00-154-4000	M21097-15-13	81349	CONNECTOR, PLUG, ELEC		
					 ASJ, CLD, CLE, CLF, CLG	EA	1
7	13	PADZZ	5962-00-009-2988	SC20433FHT	04713	MICROCIRCUIT, DIGITA.....	EA	5
7	14	PADZZ	5902-00-008-8301	SC20432FHT	04713	MICROCIRCUIT, DIGITA.....	EA	3
7	15	PADZZ	5935-00-426-3083	86286-1	00779	POLARIZING KEY	EA	1
					21			

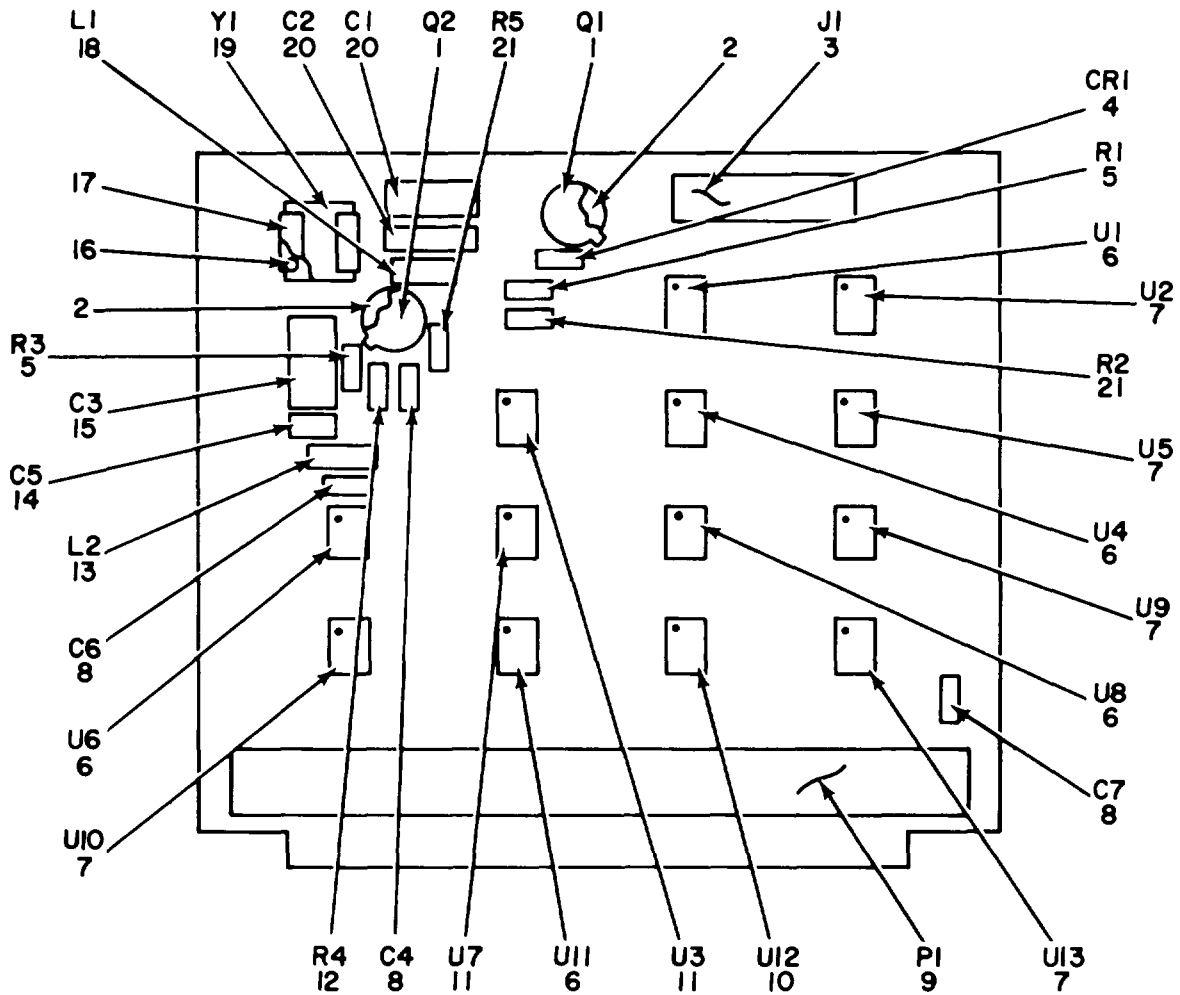

NOTE: FOR COMPLETE REFERENCE DESIGNATION
PREFIX WITH 1A1A4

EL6SW008

Figure 8. 10 MHz Oscillator and Control Circuit Card (1A1A4)

SECTION II

TM 11-5895-532-34P-4

(1) ILLUSTRATION		(2)	(3)	(4)	(5)	(6) DESCRIPTION	(7)	(8)
(a) FIG NO.	(b) ITEM NO.	SMR CODE	NATIONAL STOCK NUMBER	PART NUMBER	FSCM	USABLE ON CODE	U/M	QTY INC IN UNIT
						GROUP 010104 10 MHz OSCILLATOR AND CONTROL CIRCUIT CARD (1A1A4)		
8	1	PADZZ	5961-00-951-5294	2N3227	04113	TRANSISTOR..... ASJ, CLD, CLE, CLF, CLG	EA	2
8	2	PRDZZ	5999-00-484-5513	7717-18-N	13103	MOUNTING, PAD, ELECTR ASJ, CLD, CLE, CLF, CLG	EA	2
8	3	PADZZ	5935-00-114-1545	86352-1	00779	CONNECTOR, RECEPTACL ASJ, CLD, CLE, CLF, CLG	EA	1
8	4	PADZZ	5961-00-938-1135	JAN1N4148	81349	SEMICONDUCTOR, DEVIC ASJ, CLD, CLE, CLF, CLG	EA	1
8	5	PADZZ	5905-00-280-7950	RLR07C152JM	81349	RESISTOR, FIXED, FILN ASJ, CLD, CLE, CLF, CLG	EA	2
8	6	PADZZ	5962-00-152-9581	K35003T	01295	MICROCIRCUIT, DIGITA..... ASJ, CLD, CLE, CLF, CLG	EA	5
8	7	PADZZ	5962-00-009-1146	K35010T	01295	MICROCIRCUIT, DIGITA..... ASJ, CLD, CLE, CLF, CLG	EA	5
8	8	PADZZ	5910-00-113-5488	CK128X103M	81349	CAPACITOR, FIXED, CER ASJ, CLD, CLE, CLF, CLG	EA	3
8	9	PADZZ	5935-00-154-4000	M21097-15-13	81349	CONNECTOR, PLUG, ELEC ASJ, CLD, CLE, CLF, CLG	EA	1
8	10	PADZZ	5962-00-008-6856	K34995T	01295	MICROCIRCUIT, DIGITA..... ASJ, CLD, CLE, CLF, CLG	EA	1
8	11	PADZZ	5962-00-009-6368	K34999T	01295	MICROCIRCUIT, DIGITA..... ASJ, CLD, CLE, CLF, CLG	EA	2
8	12	PADZZ	5905-01-017-9654	RLR07C331JK	81349	RESISTOR, FIXED, FILM ASJ, CLD, CLE, CLF, CLG	EA	1
8	13	PADZL	5950-00-926-3131	MS90537-11	96906	COIL, RADIO FREQUENC ASJ, CLD, CLE, CLF, CLG	EA	1
8	14	PADZZ	5910-00-936-1521	M39003-01-2014	81349	CAPACITOR, FIXED, ELE ASJ, CLD, CLE, CLF, CLG	EA	1
8	15	PADZZ	5910-00-849-5724	CY16C102G	81349	CAPACITOR, FIXED, GLA ASJ, CLD, CLE, CLF, CLG	EA	1
8	16	PADZZ	5320-00-081-7418	MS16535-12	96906	RIVET, TUBULAR..... ASJ, CLD, CLE, CLF, CLG	EA	2
8	17	PADZZ	5340-00-120-2035	100-206-10	99378	CLIP, SPRING TENSION ASJ, CLD, CLE, CLF, CLG	EA	1
8	18	PADZZ	5950-00-943-9174	M590531-19	96906	COIL, RADIO ASJ, CLD, CLE, CLF, CLG	EA	1
8	19	XDDZZ		CR64U10-000MHZ	81349	CRYSTAL UNIT, QUARTZ ASJ, CLD, CLE, CLF, CLG	EA	1
8	20	XDDZZ		CH15ED820GP3	81349	CAPACITOR, FIXE ASJ, CLD, CLE, CLF, CLG	EA	2
8	21	PADZZ	5905-00-184-7705	RLROIC22ZJH	81349	RESISTOR, FIXED, FILM ASJ, CLD, CLE, CLF, CLG	EA	2
					23			

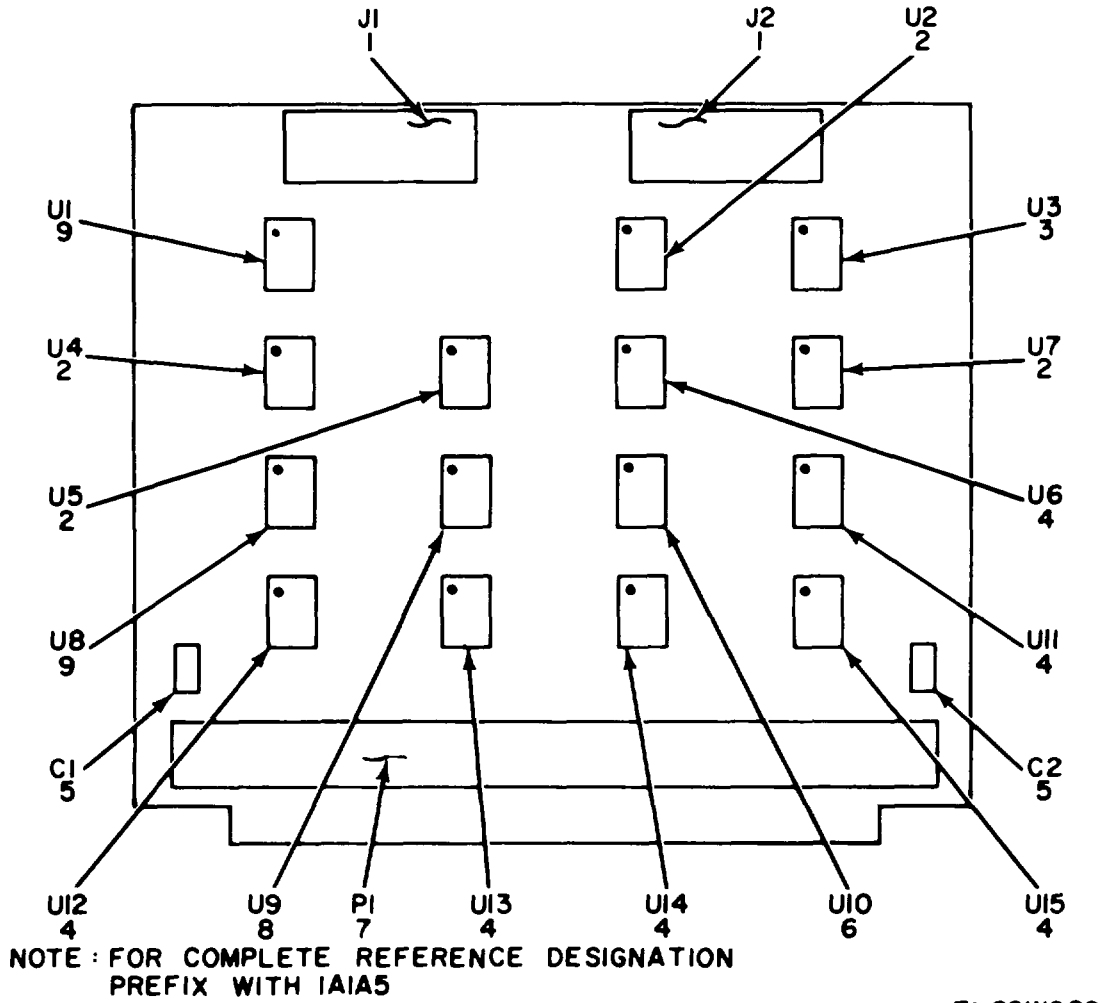
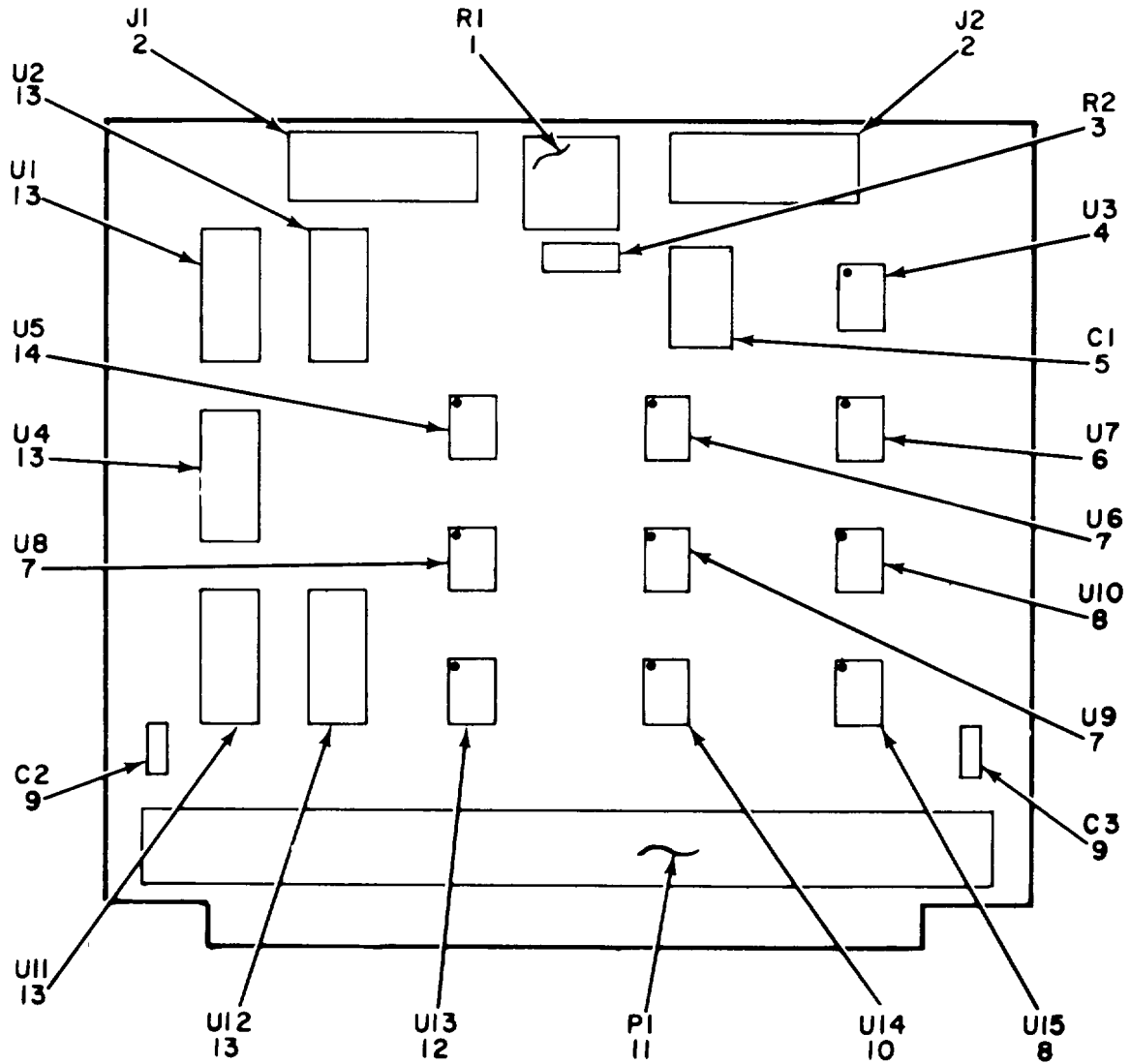

Figure 9. Coder/Decoder Self-Test Circuit Card (1A1A5)

SECTION II

TM 11-5895-532-34P-4

(1) ILLUSTRATION		(2)	(3)	(4)	(5)	(6) DESCRIPTION	(7)	(8)
(a) FIG NO.	(b) ITEM NO.	SMR CODE	NATIONAL STOCK NUMBER	PART NUMBER	FSCM	USABLE ON CODE	U/M	QTY INC IN UNIT
9	1	PADZZ	5935-00-114-1545	86352-1	00779	GROUP 010105 CODER/DECODER SELF-TEST CIRCUIT CARD (1A1A5)		
						CONNECTOR, RECEPTACL		
					 ASJ, CLD, CLE, CLF, CLG	EA	2
9	2	PADZZ	5962-00-172-1172	K34993T	01295	MICROCIRCUIT, DIGITA..... ASJ, CLD, CLE, CLF, CLG	EA	4
9	3	PADZZ	5962-00-009-6367	K34997T	01295	MICROCIRCUIT, DIGITA..... ASJ, CLD, CLE, CLF, CLG	EA	1
9	4	PADZZ	5962-00-152-9581	K35003T	01295	MICROCIRCUIT, DIGITA..... ASJ, CLD, CLE, CLF, CLG	EA	6
9	5	PADZZ	5910-00-11-5488	CK128X103M	81349	CAPACITOR, FIXED, CER..... ASJ, CLD, CLE, CLF, CLG	EA	2
9	6	PADZZ	5962-00-009-6366	K3996T	01295	MICROCIRCUIT, DIGITA..... ASJ, CLD, CLE, CLF, CLG	EA	1
9	7	PADZZ	5935-00-154-4000	M21097-15-13	81349	CONNECTOR, PLUG, ELEC		
					 ASJ, CLD, CLE, CLF, CLG	EA	1
9	8	PADZZ	5962-00-008-6861	K35009T	01295	MICROCIRCUIT, DIGITA..... ASJ, CLD, CLE, CLF, CLG	EA	1
9	9	PADZZ	5962-00-008-6856	K34995T	01295	MICROCIRCUIT, DIGITA..... ASJ, CLD, CLE, CLF, CLG	EA	2
					25			



NOTE: FOR COMPLETE REFERENCE DESIGNATION
 PREFIX WITH 1A1A6

EL6SW010

Figure 10. SIF Challenge Video Circuit Card (1A1A6)

SECTION II

TM 11-5895-532-34P-4

(1) ILLUSTRATION		(2)	(3)	(4)	(5)	(6)	(7)	(8)
(a) FIG NO.	(b) ITEM NO.	SMR CODE	NATIONAL STOCK NUMBER	PART NUMBER	FSCM	DESCRIPTION USABLE ON CODE	U/M	QTY INC IN UNIT
						GROUP 010106 SIF CHALLENGE VIDEO CIRCUIT CARD (1A1A6)		
10	1	PADZZ	5905-00-947-6763	M39015-2-006PM	81349	RESISTOR, VARIABLE, W..... ASJ, CLD, CLE, CLF, CLG	EA	1
10	2	PADZZ	5935-00-114-1545	86352-1	00779	CONNECTOR, RECEPTACL ASJ, CLD, CLE, CLF, CLG	EA	2
10	3	PADZZ	5905-01-051-3176	RNC60H9091FM	81349	RESISTOR, FIXED, FILM..... ASJ, CLD, CLE, CLF, CLG	EA	1
10	4	PAOZZ	5962-00-009-6370	K35012T	01295	IC, MONOSTABLE ASJ, CLD, CLE, CLF, CLG	EA	1
10	5	XDDZZ		CM15ED101GP3	81349	CAPACITOR, FIXEDMICA..... ASJ, CLD, CLE, CLF, CLG	EA	1
10	6	PADZZ	5962-00-009-6367	K34997T	01295	MICROCIRCUIT, DIGITA..... ASJ, CLD, CLE, CLF, CLG	EA	1
10	7	PADZZ	5962-00-112-1172	K34993T	01295	MICROCIRCUIT, DIGITA..... ASJ, CLD, CLE, CLF, CLG	EA	3
10	8	PADZZ	5962-00-152-9581	K35003T	01295	MICROCIRCUIT, DIGITA..... ASJ, CLDCLE, CLF, CLG	EA	2
10	9	PAOZZ	5910-00-113-5488	CK128X103M	81349	CAPACITOR, FIXED, CER..... ASJ, CLD, CLE, CLF, CLG	EA	2
10	10	PAOZZ	5962-00-008-6859	K35007T	01295	MICROCIRCUIT, DIGITA..... ASJ, CLD, CLE, CLF, CLG	EA	1
10	11	PAOZZ	5935-00-154-4000	M21097-15-13	81349	CONNECTOR, PLUG, ELEC ASJ, CLD, CLE, CLF, CLG	EA	1
10	12	PADZZ	5962-00-008-6856	K34995T	01295	MICROCIRCUIT, DIGITA..... ASJ, CLD, CLE, CLF, CLG	EA	1
10	13	XDDZZ		K35011T	01295	IC, SHIFT REGISTER..... ASJ, CLD, CLE, CLF, CLG	EA	5
10	14	PAOZZ	5962-00-008-6857	K34998T	01295	MICROCIRCUIT, DIGITA..... ASJ, CLD, CLE, CLF, CLG	EA	1
					27			

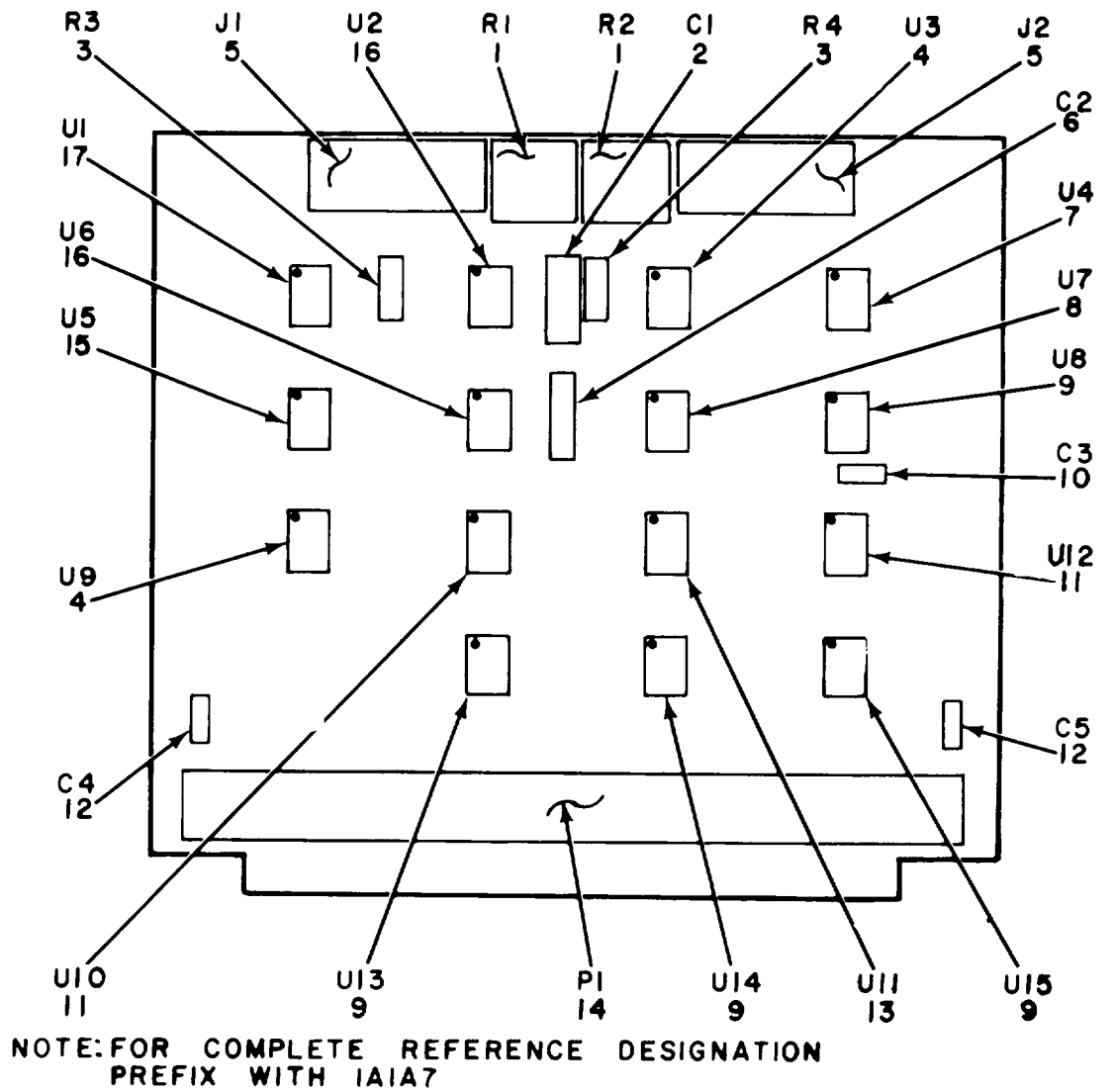

Figure 11. M4 and M4 Challenge Video Circuit Card (1A1A7)

SECTION II

TM 11-5895-532-34P-4

(1) ILLUSTRATION		(2)	(3)	(4)	(5)	(6)	(7)	(8)
(a) FIG NO.	(b) ITEM NO.	SMR CODE	NATIONAL STOCK NUMBER	PART NUMBER	FSCM	DESCRIPTION USABLE ON CODE	U/M	QTY INC IN UNIT
						GROUP 010107 M4 AND M4 CHALLENGE VIDEO CIRCUIT CARD (1A1A7)		
11	1	PADZZ	5905-00-974-6763	M39015-2-006PM	81349	RESISTOR, VARIABLE, W..... ASJ, CLD, CLE, CLF, CLG	EA	2
11	2	PADZZ	5910-00-139-1614	CM15ED221GP3	11349	CAPACITOR, FIXED, MIC..... ASJ, CLD, CLE, CLF, CLG	EA	1
11	3	PADZZ	5905-01-010-0540	RNC60J2051FM	81349	RESISTOR, FIXED, FILM..... ASJ, CLD, CLE, CLF, CLG	EA	2
11	4	PADZZ	5962-00-009-6367	K341997T	01295	MICROCIRCUIT, DIGITA..... ASJ, CLD, CLE, CLF, CLG	EA	2
11	5	PADZZ	5935-00-114-1545	86352-1	00779	CONNECTOR, RECEPTACL ASJ, CLD, CLE, CLF, CLG	EA	1
11	6	PADZZ	5910-00-008-2592	F330A1001G050	31433	CAPACITOR, FIXED, PLA..... ASJ, CLD, CLE, CLF, CLG	EA	1
11	7	PADZZ	5962-00-008-6858	K35005T	01295	MICROCIRCUIT, DIGITA..... ASJ, CLD, CLE, CLF, CLG	EA	1
11	8	PADZZ	5962-00-009-6366	K34996T	01295	MICROCIRCUIT, DIGITA..... ASJ, CLD, CLE, CLF, CLG	EA	1
11	9	PADZZ	5962-00-172-1172	K34993T	01295	MICROCIRCUIT, DIGITA..... ASJ, CLD, CLE, CLF, CLG	EA	4
11	10	PADZZ	5910-00-106-1283	CK12BX332K	81349	CAPACITOR, FIXED, CER..... ASJ, CLO, CLE, CLF, CLG	EA	1
11	11	PADZZ	5962-00-152-9581	K35003T	01295	MICROCIRCUIT, DIGITA..... ASJ, CLD, CLE, CLF, CLG	EA	2
11	12	PADZZ	5910-00-113-5488	CK12BXI03M	81349	CAPACITOR, FIXED, CER..... ASJ, CLD, CLE, CLF, CLG	EA	2
11	13	PADZZ	5962-00-008-6856	K399ST	01295	MICROCIRCUIT, DIGITA..... ASJ, CLD, CLE, CLF, CLG	EA	1
11	14	PADZZ	5935-00-154-4000	M21097-15-13	81349	CONNECTOR, PLUG, ELEC ASJ, CLD, CLE, CLF, CLG	EA	1
11	15	PADZZ	5962-00-008-6859	K35007T	01295	MICROCIRCUIT, DIGITA..... ASJ, CLD, CLE, CLF, CLG	EA	1
11	16	PADZZ	5962-00-009-6370	K35012T	01295	IC MONOSTALE..... ASJ, CLDC LE, CLF, CLG	EA	2
11	17	PADZZ	5962-00-008-6861	K35009T	01295	MICROCIRCUIT, DIGITA..... ASJ, CLODCLE, CLF, CLG	EA	1
					29			

SECTION II--M 11-5895-532-34P-4-

(1) ILLUSTRATION		(2)	(3)	(4)	(5)	(6) DESCRIPTION	(7)	(8)
(a) FIG NO.	(b) ITEM NO.	SMR CODE	NATIONAL STOCK NUMBER	PART NUMBER	FSCM	USABLE ON CODE	U/M	QTY INC IN
						GROUP 010108 REPLY VIDEO CIRCUIT CARD (1A1A8)		
12	1	PADZZ	5905-00-424-9312	M39015-2-002PM	81349	RESISTOR,VARIABLE, W	EA	1
12	2	PADZZ	5910-00-460-0851	M39003-01-2032	81349	CAPACITOR, FIXED, ELE	EA	1
12	3	PADZZ	5905-00-454-6907	RW80U182OF	81349	RESISTOR, FIXED, WIRE	EA	1
12	4	PADZZ	5961-00-938-1135	JAN1N4148	81349	SEMICONDUCTOR DEVIC	EA	5
12	5	PADZZ	5905-00-131-1255	RLR07C122JM	81349	RESISTOR, FIXED, FILM	EA	1
12	6	PADZZ	5905-01-052-7606	RLR07C750JM	81349	RESISTOR, FIXED, FILM	EA	1
12	7	PADZZ	5905-00-240-2751	RLR20C221JM	81349	RESISTOR, FIXED, FILM	EA	1
12	8	PADZZ	5962-00-008-6854	K25512T	01295	IC, DUAL LINE	EA	1
12	9	PADZZ	5895-00-110-1809	F1482	95924	DELAY LINE	EA	1
12	10	PADZZ	5961-00-852-7549	JAN1N754A	81349	SEMICONDUCTOR DEVIC	EA	1
12	11	PADZZ	5910-00-460-0846	M39003-01-2050	81349	CAPACITOR, FIXED, ELE	EA	1
12	12	XDDZZ		CM15ED101GP3	81349	CAPACITOR, FIXE	EA	1
12	13	PADZZ	5905-00-350-0645	RLR07C561JM	81349	RESISTOR, FIXED, FILM	EA	1
12	14	PADZZ	5962-00-172-1172	K34993T	01295	MICROCIRCUIT, DIGITA	EA	2
12	15	PADZZ	5910-00-139-1614	CM15ED221GP3	81349	CAPACITOR, FIXED, MIC	EA	2
12	16	PADZZ	5910-00-113-5488	CK12BX103N	81349	CAPACITOR, FIXED, CER	EA	3
12	17	PADZZ	5962-00-009-6370	K35012T	01295	IC, MONOSTABLE	EA	2
12	18	PADZZ	5905-00-232-3170	RNC60H3321FM	81349	RESISTOR, FIXED, FILM	EA	1
12	19	PADZZ	5905-00-438-0506	RLR07C512GM	81349	RESISTOR, FIXED, FILM	EA	1
12	20	PADZZ	5962-00-008-6862	K35013T	01295	MICROCIRCUIT, DIGITA	EA	1
12	21	PADZZ	5962-00-152-9581	K35003T	01295	MICROCIRCUIT, DIGITA	EA	1
12	22	XDDZZ		RLR07C162JM	81349	RESISTOR, FIXED, FILM	EA	1
12	23	PADZZ	5905-00-721-0009	RLR07C181JM	81349	RESISTOR, FIXED, FILM	EA	1
12	24	PADZZ	5905-00-240-2747	RLR07C392GM	81349	RESISTOR, FIXED, FILM	EA	1
12	25	PADZZ	5905-00-438-0505	RLR07C472JM	81349	RESISTOR, FIXED, FILM	EA	2
12	26	PADZZ	5905-00-438-0506	RLR07C512JM	81349	RESISTOR, FIXED, FILM	EA	1
12	27	PADZZ	5905-00-240-2749	RLR07C682JM	81349	RESISTOR, FIXED, FILM	EA	1
12	28	PADZZ	5935-00-154-4000	M21097-15-13	81349	CONNECTOR, PLUG, ELEC	EA	1
12	29	PADZZ	5962-00-008-6858	K35005T	01295	MICROCIRCUIT, DIGITA	EA	1
12	30	PADZZ	5962-00-009-6366	K34996T	01295	MICROCIRCUIT, DIGITA	EA	1
12	31	PADZZ	5962-00-009-6368	K34999T	01295	MICROCIRCUIT, DIGITA	EA	1
12	32	PADZZ	5910-00-469-5604	M39003-01-2129	81349	CAPACITOR, F TASK 4A	EA	1
12	33	PADZZ	5905-00-353-1659	RLR07C101JM	81349	RESISTOR, FIXED, FILM	EA	1
12	34	PADZZ	5910-00-877-8189	M39003-01-2003	81349	CAPACITOR, FIXED, ELE	EA	1
12	35	PADZZ	5999-00-484-5513	7717-18-N	13103	MOUNTING PAD, ELECTR	EA	1
12	36	PADZZ	5961-00-951-5294	2N3227	04713	TRANSISTOR	EA	1
12	37	PADZZ	5935-00-114-1545	86352-1	00779	CONNECTOR, RECEPTACL	EA	1
					31			

SECTION II

TM 11-5895-532-34P-4

(1) ILLUSTRATION		(2)	(3)	(4)	(5)	(6)	(7)	(8)
(a) FIG NO.	(b) ITEM NO.	SMR CODE	NATIONAL STOCK NUMBER	PART NUMBER	FSCM	DESCRIPTION USABLE ON CODE	U/M	QTY INC IN UNIT
12	38	PADZZ	5905-00-974-6763	M39015-2-006PM	81349	RESISTOR,VARIABLE, W.....	EA	1
32/33(BLANK)								

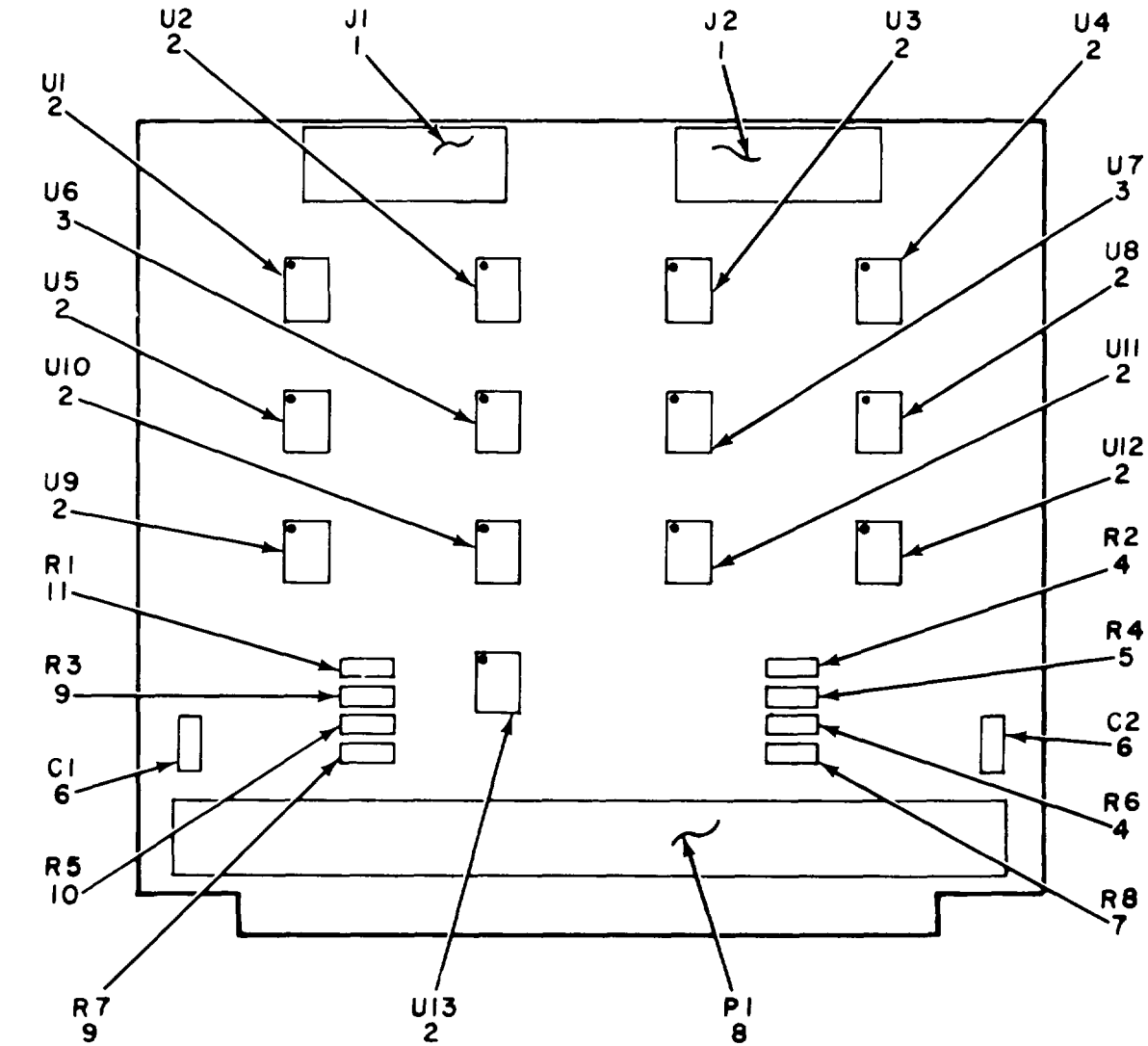

NOTE: FOR COMPLETE REFERENCE DESIGNATION
PREFIX WITH 1A1A9

EL6SW013

figure 13. Correct Code 1 Circuit Card (1A1A9)

SECTION II

TM 11-5895-532-34P

(1) ILLUSTRATION		(2)	(3)	(4)	(5)	(6) DESCRIPTION	(7)	(8)
(a) FIG NO.	(b) ITEM NO.	SMR CODE	NATIONAL STOCK NUMBER	PART NUMBER	FSCM	USABLE ON CODE	U/M	QTY INC IN UNIT
						GROUP 010109 CORRECT CODE CIRCUIT CARD (1A1A9)		
13	1	PADZZ	5935-00-114-1545	86352-1	00779	CONNECTOR,RECEPTACL ASJ,CLD,CLE,CLF,CLG	EA	2
13	2	PADZZ	5962-00-172-1172	K34993T	01295	MICROCIRCUIT,DIGITA..... ASJ,CLD,CLE,CLF,CLG	EA	11
13	3	PADZZ	5962-00-008-6857	K34998T	01295	MICROCIRCUIT,DIGITA..... ASJ,CLD,CLE,CLF,CLG	EA	2
13	4	PADZZ	5905-00-350-0628	RLR07C392JM	81349	RESISTOR,FIXED,FILM..... ASJ,CLD,CLE,CLF,CLG	EA	2
13	5	PADZZ	5905-00-140-2746	RLR07C332JM	81349	RESISTOR,FIXED,FILM..... ASJ,CLD,CLE,CLF,CLG	EA	1
13	6	PADZZ	5910-00-113-5488	CKI2BX103M	81349	CAPACITOR,FIXED,CER ASJ,CLD,CLE,CLF,CLG	EA	2
13	7	PADZZ	5905-00-238-2615	RLR07C302JM	81349	RESISTOR,FIXED,FILM..... ASJ,CLD,CLE,CLF,CLG	EA	1
13	8	PADZZ	5935-00-154-4000	M21097-15-13	81349	CONNECTOR,PLUG,ELEC..... ASJ,CLD,CLE,CLF,CLG	EA	1
13	9	PADZZ	5905-00-482-7813	RLR07C242JM	81349	RESISTOR,FIXED,FILM..... ASJ,CLD,CLE,CLF,CLG	EA	2
13	10	PADZZ	5905-00-350-0565	RLR07C272JM	81349	RESISTOR,FIXED,FILM..... ASJ,CLD,CLE,CLF,CLG	EA	1
13	11	PADZZ	5905-00-397-1037	RLR07C202JM	81349	RESISTOR,FIXED,FILM ASJ,CLD,CLE,CLF,CLG	EA	1
					35			

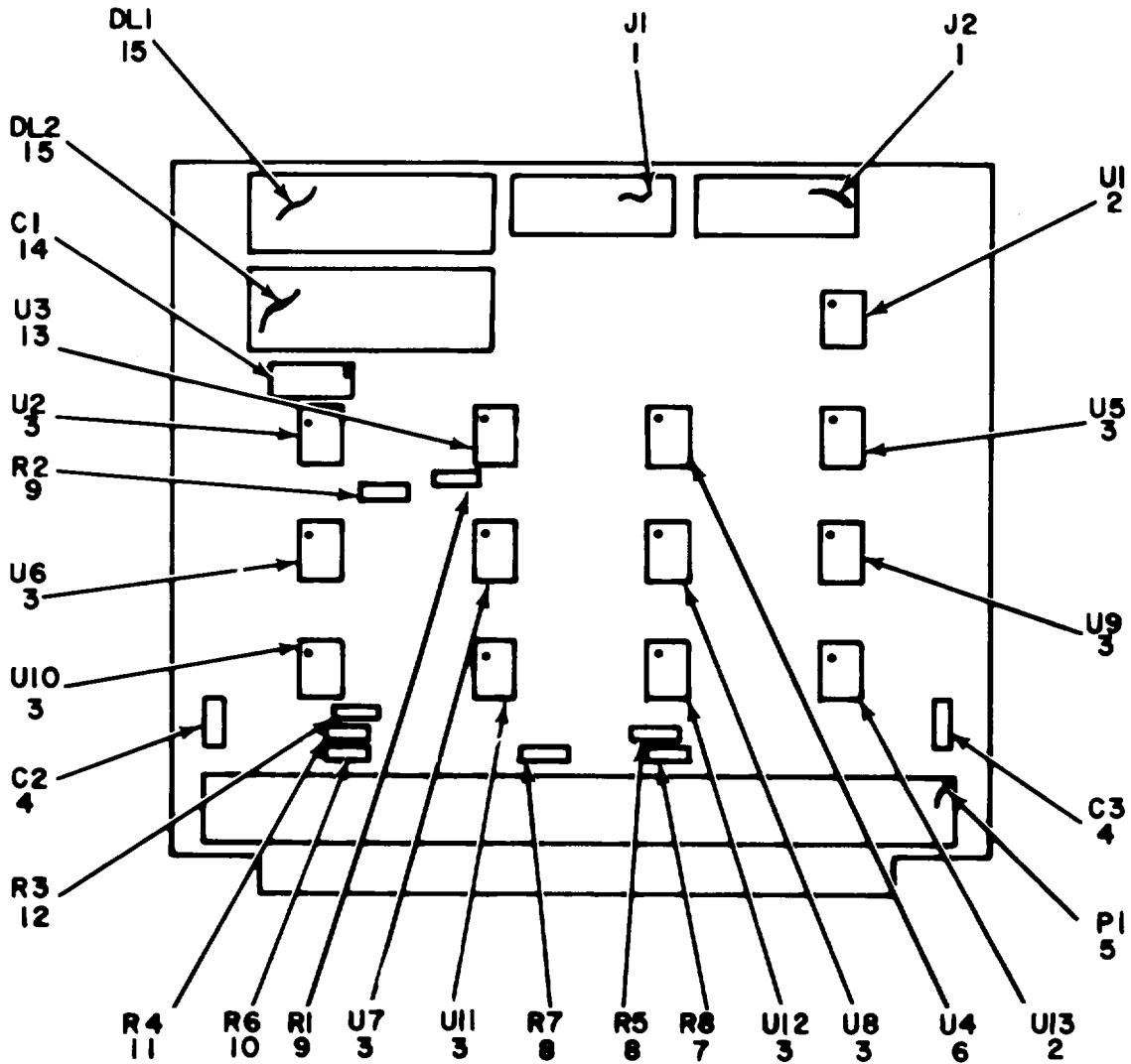

NOTE: FOR COMPLETE REFERENCE DESIGNATION PREFIX WITH 1A1A10

EL6SW014

Figure 14. Correct Code 2 Circuit Card (1A1A10)
36

SECTION II

TM 11-5895-532-34P

(1) ILLUSTRATION		(2)	(3)	(4)	(5)	(6) DESCRIPTION	(7)	(8)
(a) FIG NO.	(b) ITEM NO.	SMR CODE	NATIONAL STOCK NUMBER	PART NUMBER	FSCM	USABLE ON CODE	U/M	QTY INC IN UNIT
						GROUP 010110 CORRECT CODE 2 CIRCUIT CARD (1A1A10)		
14	1	PADZZ	5935-00-114-1545	86352-1	00779	CONNECTOR, RECEPTACL	EA	2
14	2	PADZZ	5962-00-152-9581	K35003T	01295	MICROCIRCUIT, DIGITA..... ASJ,CLD,CLE,CLF,CLG	EA	2
14	3	PADZZ	5962-00-172-1172	K34993T	01295	MICROCIRCUIT, DIGITA..... ASJ,CLD,CLE,CLF,CLG	EA	9
14	4	PADZZ	5910-00-113-5488	CH12BX103M	81349	CAPACITOR, FIXED, CER	EA	2
14	5	PADZZ	5935-00-154-4000	M21097-15-13	81349	CONNECTOR, PLUG, ELEC	EA	1
14	6	PADZZ	5962-00-009-6366	K34996T	01295	RESISTOR, FIXED, FILM..... ASJ,CLD,CLE,CLG	EA	1
14	7	PADZZ	5905-00-466-1382	RLR07C432JM	81349	RESISTOR, FIXED, FILM..... ASJ,CLD,CLE,CLG	EA	1
14	8	PADZZ	5905-00-438-0505	RLR07C472JM	81349	RESISTOR, FIXED, FILM..... ASJ,CLD,CLE,CLG	EA	2
14	9	PADZZ	5905-00-397-1107	RLR07C511JM	81349	RESISTOR, FIXED, FILM..... ASJ,CLD,CLE,CLG	EA	2
14	10	PADZZ	5905-00-419-0189	RLR07C182JM	81349	RESISTOR, FIXED, FILM..... ASJ,CLD,CLE,CLG	EA	1
14	11	PADZZ	5905-00-438-0506	RLR07C512JM	81349	RESISTOR, FIXED, FILM..... ASJ,CLD,CLE,CLG	EA	1
14	12	PADZZ	5905-00-350-0646	RLR07C562JM	81349	RESISTOR, FIXED, FILM..... ASJ,CLD,CLE,CLG	EA	1
14	13	PADZZ	5962-00-009-6367	K349977	01295	MICROCIRCUIT, DIGITA..... ASJ,CLD,CLE.,CLG	EA	1
14	14	PADZZ	5910-00-346-0646	M39003-01-2032	81349	CAPACITOR, FIXED, ELE	EA	7
14	15	PADZZ	5895-00-119-1516	F10349	95924	DELAY LINE..... ASJ,CLD,CLE,CLG	EA	2
37(38BLANK)								

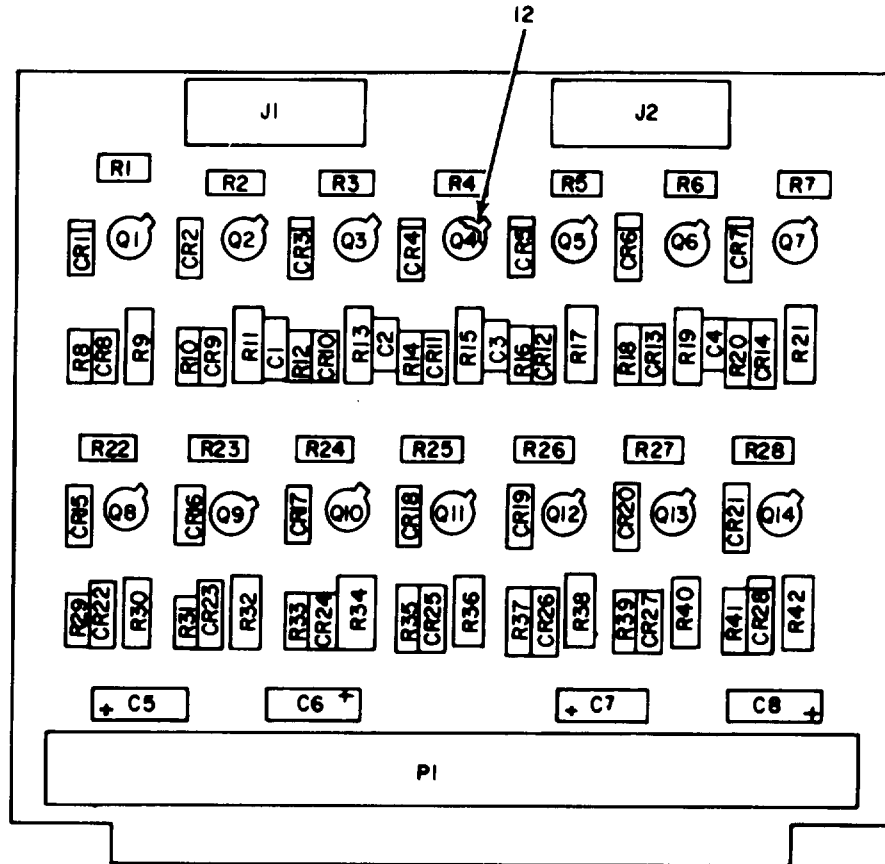

NOTE: FOR COMPLETE REFERENCE DESIGNATION
PREFIX WITH 1A1A11 OR 1A1A14

EL6SWO 15

Figure 15. Level shifter 2 Circuit Care (1a1a11/14) (Sheet 1 of 2)

REF DES.	ITEM NO.	REF DES.	ITEM NO.	REF DES.	ITEM NO.	REF DES.	ITEM NO.	REF DES.	ITEM NO.
C1	1	CR12	4	P1	6	R5	8	R24	8
C2	1	CR13	4	Q1	7	R6	8	R25	8
C3	1	CR14	4	Q2	7	R7	8	R26	8
C4	1	CR15	4	Q3	7	R8	9	R27	8
C5	2	CR16	4	Q4	7	R9	10	R28	8
C6	3	CR17	4	Q5	7	R10	9	R29	9
C7	3	CR18	4	Q6	7	R1	10	R30	10
C8	2	CR19	4	Q7	7	R2	9	R31	9
CR1	4	CR20	4	Q8	7	R13	11	R32	10
CR2	4	CR21	4	Q9	7	R14	9	R33	9
CR3	4	CR22	4	Q10	7	R15	10	R34	10
CR4	4	CR23	4	Q11	7	m16	9	R 35	9
CR5	4	CR24	4	Q12	7	R17	10	R36	10
CR6	4	CR25	4	Q13	7	R18	9	R37	9
CR7	4	CR26	4	Q14	7	R19	10	R38	10
CR8	4	CR27	4	R1	8	R20	9	R39	9
CR9	4	CR28	4	R2	8	R21	10	R40	10
CR10	4	J1	5	R3	8	R22	8	R41	9
CR11	4	J2	5	R4	8	R23	8	R42	10

NOTE FOR COMPLETE REFERENCE DESIGNATION PREFIX WITH IAI
EL6SW016

Figure 15. Level Shifter 2 Circuit Card (1A1A11/14) (Sheet 2 of 2)

SECTION II

TM 11-5895-532-34P

(1) ILLUSTRATION		(2)	(3)	(4)	(5)	(6) DESCRIPTION	(7)	(8)
(a) FIG NO.	(b) ITEM NO.	SMR CODE	NATIONAL STOCK NUMBER	PART NUMBER	FSCM	USABLE ON CODE	U/M	QTY INC IN UNIT
						GROUP 010111 LEVEL SHIFTER (2) CIRCUIT CARD (1A1A11/14)		
15	1	PAHZZ	5910-00-113-5488	CK12BX103M	81349	CAPACITOR, FIXED, CER	EA	4
15	2	PAHZZ	5910-00-460-0851	M39003-01-2032	81349	CAPACITOR, FIXED, ELE	EA	2
15	3	PAHZZ	5910-00-469-5601	M39003-01-2065	81349	CAPACITOR, F TASK 4A	EA	2
15	4	PAHZZ	5961-00-938-1135	JAN1N4148	81349	SEMICONDUCTOR DEVIC	EA	28
15	5	PAHZZ	5935-00-114-1545	86352-1	00779	CONNECTOR, RECEPTACL	EA	2
15	6	PAHZZ	5935-00-154-4000	M21097-15-13	81349	CONNECTOR, PLUG, ELEC	EA	1
15	7	PAHZZ	5961-00-913-1747	JAN2N2907	81349	TRANSISTOR, PLUG, ELEC	EA	14
15	8	PAHZZ	5905-00-405-5395	RLR07C103JM	81349	RESISTOR, FIXED, FILM	EA	14
15	9	XDHZZ		RLR07C821JM	81349	RESISTOR, FIXED, FILM	EA	14
15	10	PAHZZ	5905-00-943-3756	RLR20C152JM	81349	RESISTOR, FIXED, FILM	EA	13
15	11	PAHZZ	5905-00-932-0065	RW70U6490F	81349	RESISTOR, FIXED, FILM	EA	1
15	12	PAHZZ	5999-00-484-5513	7717-18-N	13103	MOUNTING PAD, ELECTR	EA	14
					41			

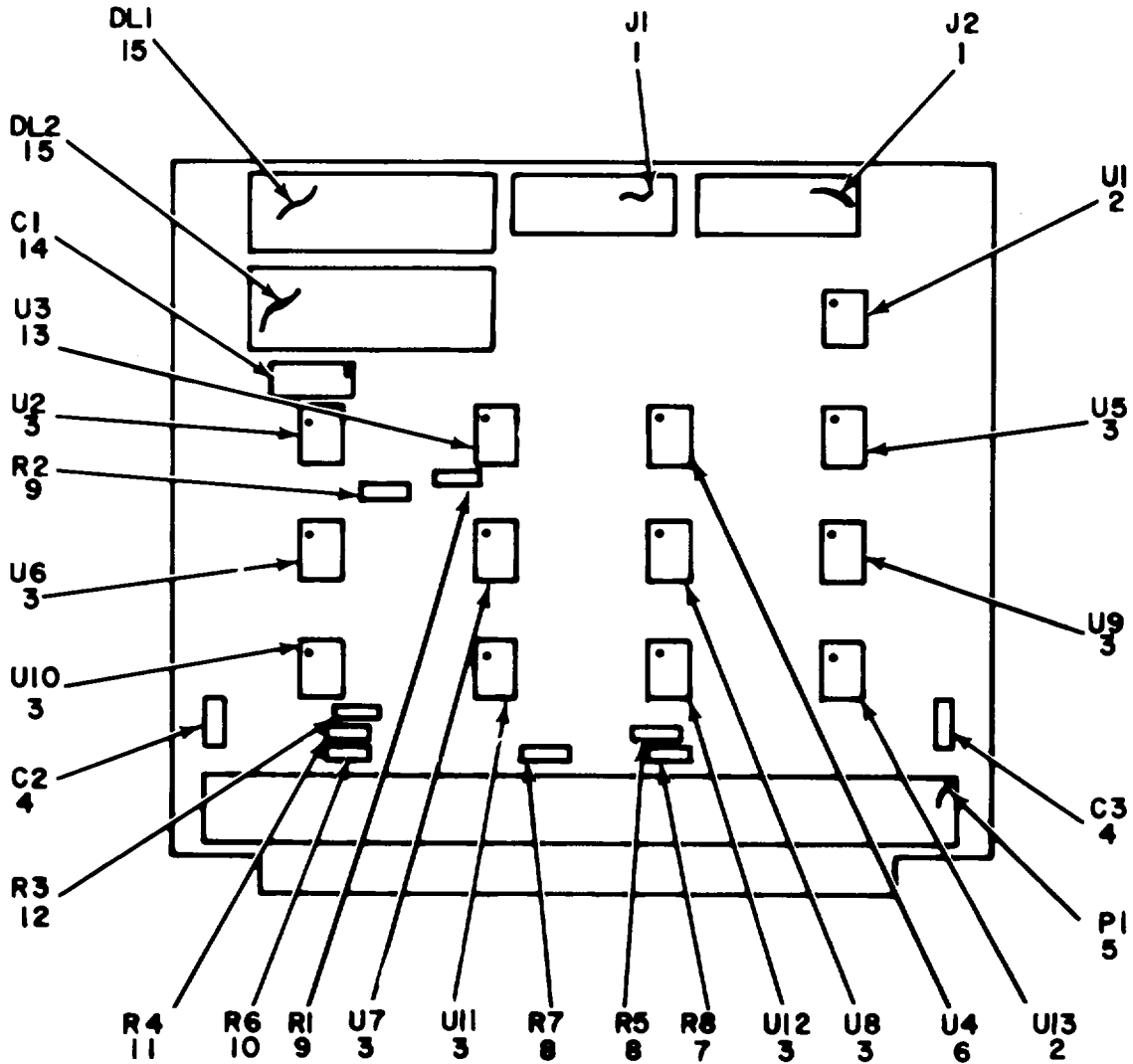

NOTE: FOR COMPLETE REFERENCE DESIGNATION PREFIX WITH 1A1A10

EL6SW014

Figure 16. IP and Emergency Circuit Card (1A1A12)

SECTION II

TM 11-5895-532-34P

(1) ILLUSTRATION		(2)	(3)	(4)	(5)	(6) DESCRIPTION	(7)	(8)
(a) FIG NO.	(b) ITEM NO.	SMR CODE	NATIONAL STOCK NUMBER	PART NUMBER	FSCM	USABLE ON CODE	U/M	QTY INC IN UNIT
						GROUP 010112 IP AND EMERGENCY CIRCUIT CARD (1A1A12)		
16	1	PADZZ	5935-00-114-1545	86352-1	00779	CONNECTOR,RECEPTACL ASJ,CLD,CLE,CLF,CLG	EA	2
16	2	PADZZ	5962-00-152-9581	K35003T	01295	MICROCIRCUIT,DIGITA..... ASJ,CLD,CLE,CLF,CLG	EA	7
16	3	PADZZ	5962-00-008-6857	K34998T	01295	MICROCIRCUIT,DIGITA..... ASJ,CLD,CLE,CLF,CLG	EA	2
16	4	PADZZ	5962-00-172-1172	K34993T	01295	MICROCIRCUIT,DIGITA..... ASJ,CLD,CLE,CLF,CLG	EA	4
16	5	PADZZ	5910-00-113-5488	CK12BX103M	81349	CAPACITOR,FIXED,CER ASJ,CLD,CLE,CLF,CLG	EA	2
16	6	PADZZ	5935-00-154-4000	M21097-15-13	81349	CONNECTOR,PLUG,ELEC ASJ,CLD,CLE,CLF,CLG	EA	1
16	7	PADZZ	5962-00-009-6366	K34996T	01295	MICROCIRCUIT,DIGITA..... ASJ,CLD,CLE,CLF,CLG	EA	2
16	8	PADZZ	5905-00-397-1107	RLR07C511JM	81349	RESISTOR,FIXED,FILM..... ASJ,CLD,CLE,CLF,CLG	EA	1
16	9	PADZZ	5910-00-460-0851	M39003-01-2032	81349	CAPACITOR,FIXED,ELE ASJ,CLD,CLE,CLF,CLG	EA	1
16	10	PADZZ	5895-00-119-1516	F1039	95924	DELAY LINE..... ASJ,CLD,CLE,CLF,CLG	EA	1
					43			

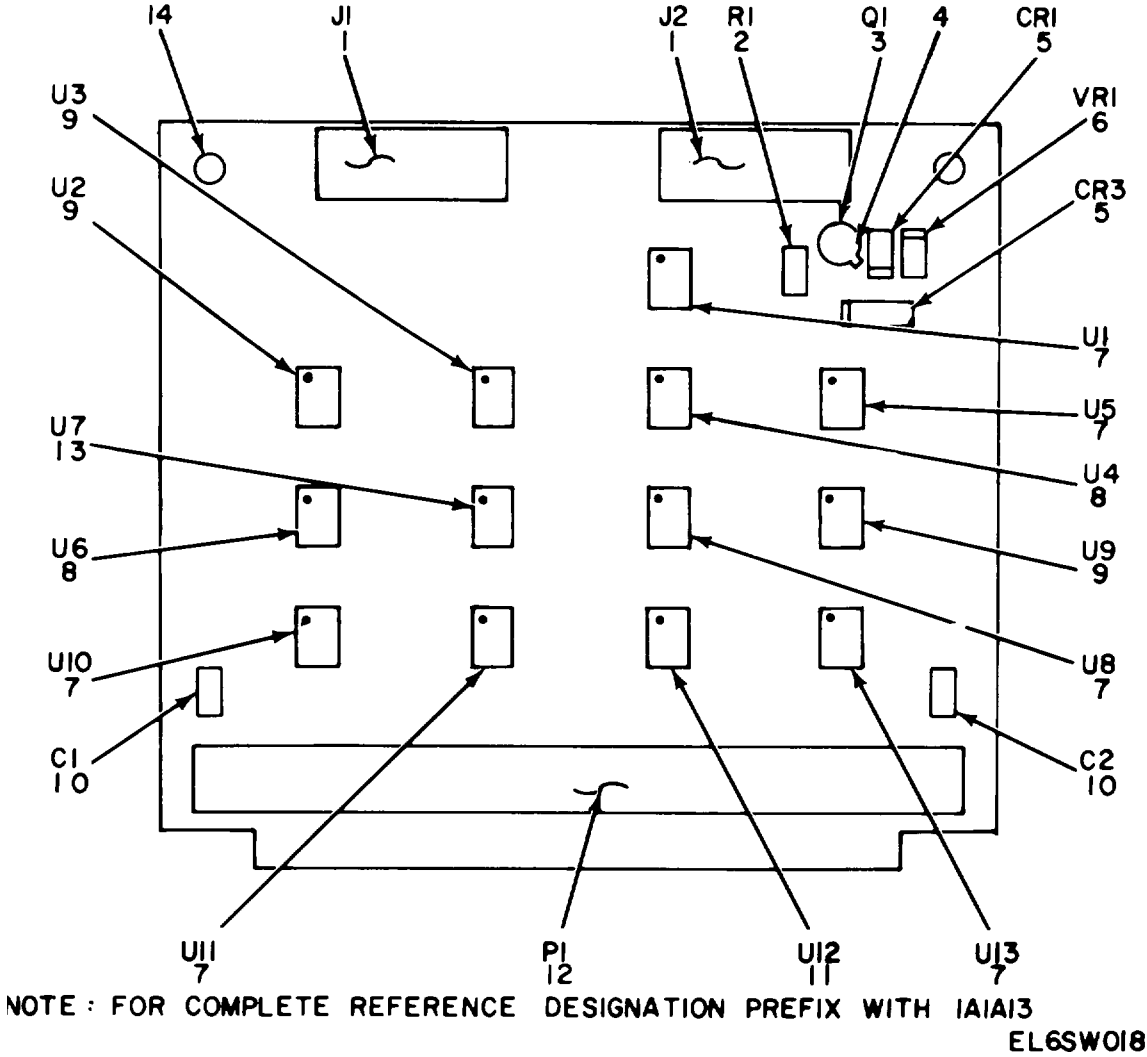
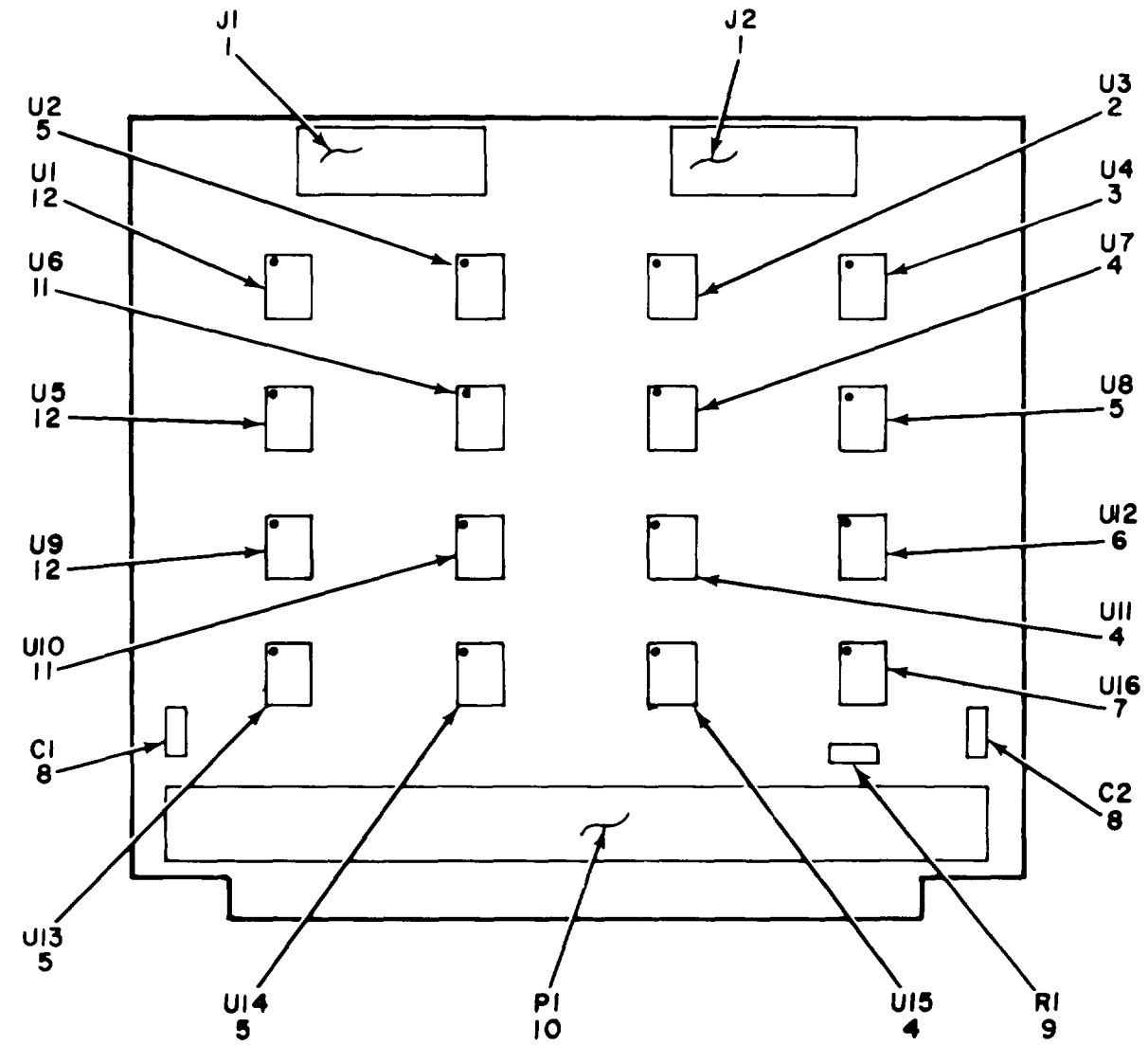

Figure 17. Interface Self-Test Circuit Card (1A1A13)

SECTION II

TM 11-5895-532-34P

(1) ILLUSTRATION		(2)	(3)	(4)	(5)	(6) DESCRIPTION	(7)	(8)
(a) FIG NO.	(b) ITEM NO.	SMR CODE	NATIONAL STOCK NUMBER	PART NUMBER	FSCM	USABLE ON CODE	U/M	QTY INC IN UNIT
						GROUP 010113 INTERFACE SELF-TEST CIRCUIT CARD (1A1A13)		
17	1	PADZZ	5935-00-114-154586352-1		00779	CONNECTOR,RECEPTACL ASJ,CLD,CLE,CLF,CLG	EA	2
17	2	PADZZ	5905-00-110-7620	RCR07G102JS	81349	RESISTOR,FIXED,COMP ASJ,CLD,CLE,CLF,CLG	EA	1
17	3	PADZZ	5961-00-951-8757	JAN2N2222A	81349	TRANSISTOR ASJ,CLD,CLE,CLF,CLG	EA	1
17	4	PADZZ	5999-00-484-5513	7717-18-N	13103	MOUNTING PAD,ELECTR ASJ,CLD,CLE,CLF,CLG	EA	1
17	5	PADZZ	5961-00-938-1135	JAN1N4148	81349	SEMICONDUCTOR DEVIC ASJ,CLD,CLE,CLF,CLG	EA	3
17	6	PADZZ	5961-00-847-5246	JAN1N746A	81349	SEMICONDUCTOR DEVIC ASJ,CLD,CLE,CLF,CLG	EA	1
17	7	PADZZ	5962-00-172-1172	K34993T	01295	MICROCIRCUIT,DIGITA ASJ,CLD,CLE,CLF,CLG	EA	6
17	8	PADZZ	5962-00-008-6856	K34995T	01295	MICROCIRCUIT,DIGITA ASJ,CLD,CLE,CLF,CLG	EA	2
17	9	PADZZ	5962-00-152-9581	K35003T	01295	MICROCIRCUIT,DIGITA ASJ,CLD,CLE,CLF,CLG	EA	3
17	10	PADZZ	5910-00-113-5488	CK12VX103M	81349	CAPACITOR,FIXED,CER ASJ,CLD,CLE,CLF,CLG	EA	2
17	11	PADZZ	5962-00-009-6366	K34996T	01295	MICROCIRCUIT,DIGITA ASJ,CLD,CLE,CLF,CLG	EA	1
17	12	PADZZ	5935-00-154-4000	M21097-15-13	81349	CONNECTOR,PLUG,ELEC ASJ,CLD,CLE,CLF,CLG	EA	1
17	13	PADZZ	5965-00-009-6367	K34997T	01295	MICROCIRCUIT,DIGITA ASJ,CLD,CLE,CLF,CLG	EA	1
17	14	XDDZZ		ME36	04264	EYELET,METALLIC ASJ,CLD,CLE,CLF,CLG	EA	2
					45			



NOTE: FOR COMPLETE REFERENCE DESIGNATION
PREFIX WITH 1A1A15

EL6SW019

Figure 18. Target Video Circuit Card (1A1A15)

SECTION II

TM 11-5895-532-34P

(1) ILLUSTRATION		(2)	(3)	(4)	(5)	(6)	(7)	(8)
(a) FIG NO.	(b) ITEM NO.	SMR CODE	NATIONAL STOCK NUMBER	PART NUMBER	FSCM	DESCRIPTION USABLE ON CODE	U/M	QTY INC IN UNIT
						GROUP 010114 TARGET VIDEO CIRCUIT CARD (1A1A15)		
18	1	PADZZ	5935-00-114-1545	86352-1	00779	CONNECTOR,RECEPTACL ASJ,CLD,CLE,CLF,CLG	EA	2
18	2	PADZZ	5962-00-009-6368	K34999T	01295	MICROCIRCUIT,DIGITA..... ASJ,CLD,CLE,CLF,CLG	EA	1
18	3	PADZZ	5962-00-009-1146	K35010T	01295	MICROCIRCUIT,DIGITA..... ASJ,CLD,CLE,CLF,CLG	EA	1
18	4	PADZZ	5962-00-172-1172	K34993T	01295	MICROCIRCUIT,DIGITA..... ASJ,CLD,CLE,CLF,CLG	EA	3
18	5	PADZZ	5962-00-152-9581	K35003T	01295	MICROCIRCUIT,DIGITA..... ASJ,CLD,CLE,CLF,CLG	EA	4
18	6	PADZZ	5962-00-009-6366	K34996T	01295	MICROCIRCUIT,DIGITA..... ASJ,CLD,CLE,CLF,CLG	EA	1
18	7	PADZZ	5962-00-008-6856	K34995T	01295	MICROCIRCUIT,DIGITA..... ASJ,CLD,CLE,CLF,CLG	EA	1
18	8	PADZZ	5910-00-113-5488	CK12BX103M	81349	CAPACITOR,FIXED,CER ASJ,CLD,CLE,CLF,CLG	EA	2
18	9	XDDZZ		RLR07C470JM	81349	RESISTOR,FIXED,FILM..... ASJ,CLD,CLE,CLF,CLG	EA	1
18	10	PADZZ	5935-00-154-4000	M21097-15-13	81349	CONNECTOR,PLUG,ELEC..... ASJ,CLD,CLE,CLF,CLG	EA	1
18	11	PADZZ	5962-00-008-6858	K35005T	01295	MICROCIRCUIT,DIGITA..... ASJ,CLD,CLE,CLF,CLG	EA	2
18	12	PADZZ	5962-00-008-6860	K35008T	01295	MICROCIRCUIT,DIGITA..... ASJ,CLD,CLE,CLF,CLG	EA	3
					47			

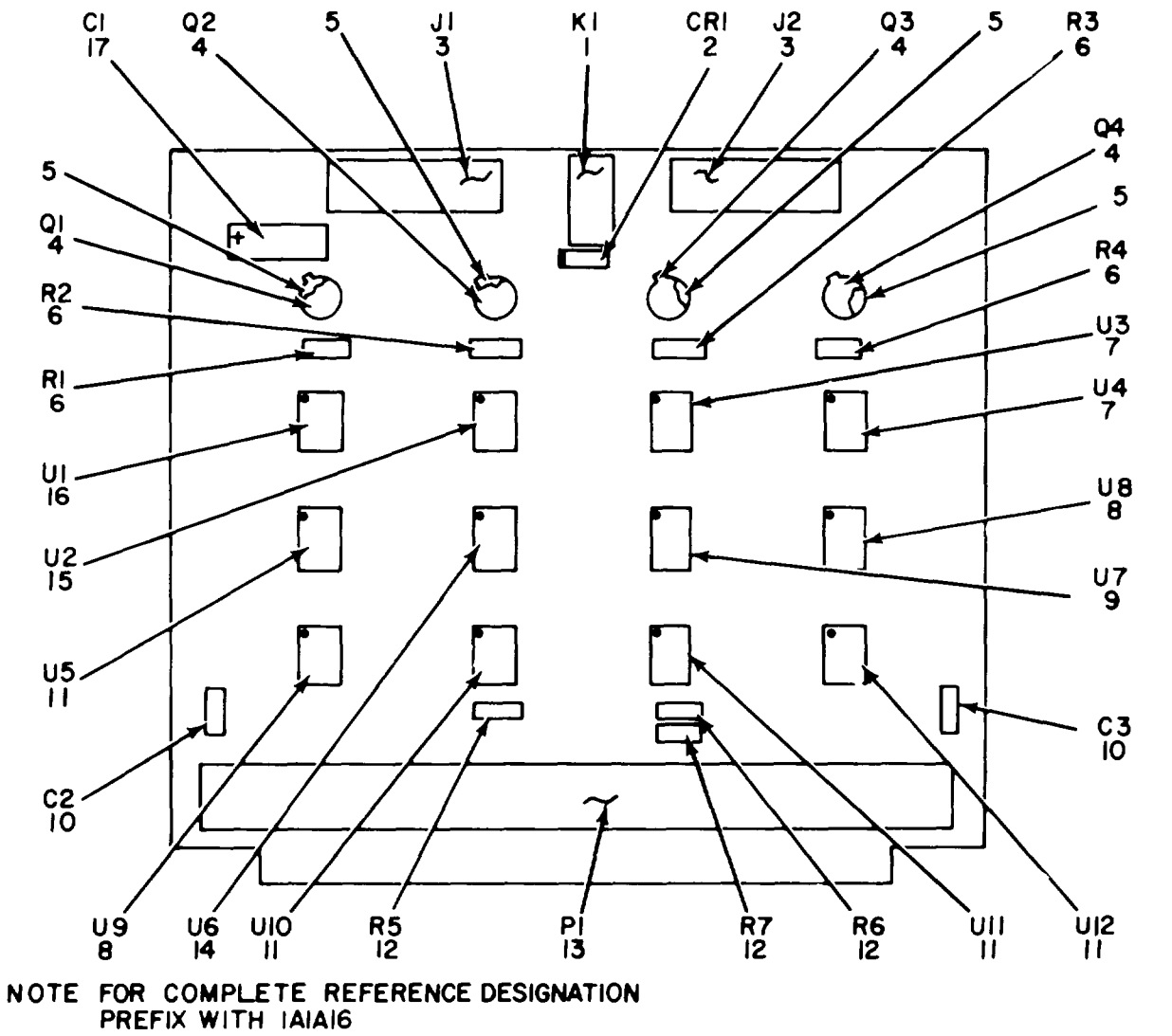

EL6SW020

Figure 19. Processor Video Circuit Card (1A1A16)

SECTION II

TM 11-5895-532-34P

(1) ILLUSTRATION		(2)	(3)	(4)	(5)	(6) DESCRIPTION	(7)	(8)
(a) FIG NO.	(b) ITEM NO.	SMR CODE	NATIONAL STOCK NUMBER	PART NUMBER	FSCM	USABLE ON CODE	U/M	QTY INC IN UNIT
						GROUP 010115 PROCESSOR VIDEO CIRCUIT CARD (1A1A16)		
19	1	PADZZ	5945-00-411-3690	JRA2C12B	99928	RELAY,ELECTROMAGNET	EA	1
19	2	PADZZ	5961-00-938-1135	JAN1N4148	81349	SEMICONDUCTOR DEVIC	EA	1
19	3	PADZZ	5935-00-114-1545	86352-1	00779	CONNECTOR,RECEPTACL	EA	2
19	4	PADZZ	5961-00-951-8757	JAN2N2222A	81349	TRANSISTOR	EA	4
19	5	PADZZ	5999-00-484-5513	7717-18-N	13103	MOUNTING PAD,ELECTR	EA	4
19	6	PADZZ	5905-00-518-7755	RLR07C102JM	81349	RESISTOR,FIXED,FILM.....	EA	4
19	7	PADZZ	5962-00-152-9581	K35003T	01295	MICROCIRCUIT,DIGITA.....	EA	2
19	8	PADZZ	5962-00-008-6856	K34995T	01295	MICROCIRCUIT,DIGITA.....	EA	2
19	9	PADZZ	5962-00-009-6367	K34997T	01295	MICROCIRCUIT,DIGITA.....	EA	1
19	10	PADZZ	5910-00-113-5488	CK12BX103M	81349	CAPACITOR,FIXED,CER	EA	2
19	11	PADZZ	5962-00-172-1172	K34993T	01249	MICROCIRCUIT,DIGITA.....	EA	4
19	12	XDDZZ		RLR07C470JM	81349	RESISTOR,FIXED,FILM.....	EA	3
19	13	PADZZ	5935-00-154-4000	M21097-15-13	81349	CONNECTOR,PLUG,ELEC	EA	1
19	14	PADZZ	5962-00-009-6366	K34996T	01295	MICROCIRCUIT,DIGITA.....	EA	1
19	15	PADZZ	5962-00-008-6865	SC20434FHT	04713	MICROCIRCUIT,DIGITA.....	EA	1
19	16	PADZZ	5962-00-008-6855	K34994T	01295	MICROCIRCUIT,DIGITA.....	EA	1
19	17	PADZZ	5910-00-460-0846	M39003-01-2050	81349	CAPACITOR,FIXED,ELE	EA	1
					49			

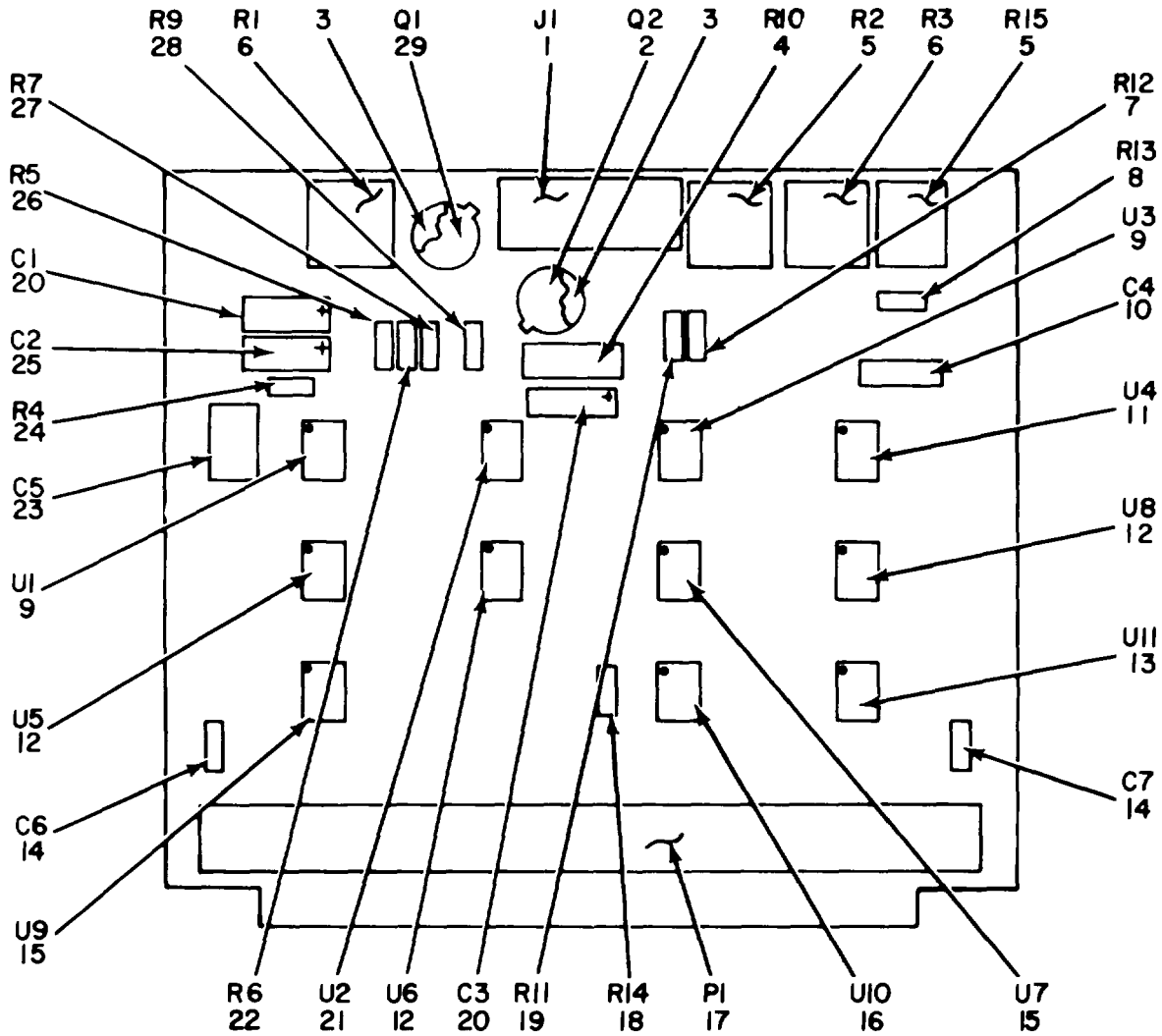

NOTE: FOR COMPLETE REFERENCE DESIGNATION
PREFIX WITH 1A1A17

EL6SW021

Figure 20. Display Video Circuit Card (1A1A17)

SECTION II

TM 11-5895-532-34P-4

(1) ILLUSTRATION		(2)	(3)	(4)	(5)	(6)	(7)	(8)
(a) FIG NO.	(b) ITEM NO.	SMR CODE	NATIONAL STOCK NUMBER	PART NUMBER	FSCM	DESCRIPTION USABLE ON CODE	U/M	QTY INC IN UNIT
						GROUP 010116 DISPLAY VIDEO CIRCUIT CARD (1A1A17)		
20	1	PADZZ	5935-00-114-1545	86352-1	00779	CONNECTOR,RECEPTACL ASJ,CLD,CLE,CLF,CLG	EA	1
20	2	PADZZ	5961-00-880-4779	JAN2N2905	81349	TRANSISTOR ASJ,CLD,CLE,CLF,CLG	EA	1
20	3	PADZZ	5999-00-165-3677	SMA586460	80249	MOUNTING PAD,ELECTR ASJ,CLD,CLE,CLF,CLG	EA	2
20	4	PADZZ	5905-00-496-5811	RLR32C680GM	81349	RESISTOR,FIXED,FILM..... ASJ,CLD,CLE,CLF,CLG	EA	1
20	5	PADZZ	5905-00-196-1020	M39015/3-006PM	81349	RESISTOR,VARIABLE,W ASJ,CLD,CLE,CLF,CLG	EA	2
20	6	PADZZ	5905-00-140-0510	M39015-2-008PM	81349	RESISTOR,VARIABLE,W ASJ,CLD,CLE,CLF,CLG	EA	2
20	7	XDDZZ		RLR07C131JM	81349	RESISTOR,FIXED,FILM..... ASJ,CLD,CLE,CLF,CLG	EA	1
20	8	PADZZ	5905-00-350-0646	RLR07C562JM	81349	RESISTOR,FIXED,FILM..... ASJ,CLD,CLE,CLF,CLG	EA	1
20	9	PADZZ	5962-00-008-6865	SC20434FHT	04713	MICROCIRCUIT,DIGITA..... ASJ,CLD,CLE,CLF,CLG	EA	2
20	10	PADZZ	5910-00-008-4307	F330A4701G050	31433	CAPACITOR,FIXED,PLA ASJ,CLD,CLE,CLF,CLG	EA	1
20	11	PADZZ	5962-00-008-6862	K35013T	01295	MICROCIRCUIT,DIGITA..... ASJ,CLD,CLE,CLF,CLG	EA	1
20	12	PADZZ	5962-00-152-9581	K35003T	01295	MICROCIRCUIT,DIGITA..... ASJ,CLD,CLE,CLF,CLG	EA	3
20	13	PADZZ	5962-00-009-6366	K34996T	01295	MICROCIRCUIT,DIGIT..... AASJ,CLD,CLE,CLF,CLG	EA	1
20	14	PADZZ	5910-00-113-5488	CK12BX103M	81349	CAPACITOR,FIXED,CER ASJ,CLD,CLE,CLF,CLG	EA	2
20	15	PADZZ	5962-00-172-1172	K34993T	01249	MICROCIRCUIT,DIGITA..... ASJ,CLD,CLE,CLF,CLG	EA	2
20	16	PADZZ	5962-00-008-6856	K34996T	01295	MICROCIRCUIT,DIGITA..... ASJ,CLD,CLE,CLF,CLG	EA	1
20	17	PADZZ	5935-00-154-4000	M21097-15-13	81349	CONNECTOR,PLUG,ELEC ASJ,CLD,CLE,CLF,CLG	EA	1
20	18	PADZZ	5905-00-114-0711	RCR07G472JS	81349	RESISTOR,,FIXED,COMP..... ASJ,CLD,CLE,CLF,CLG	EA	1
20	19	PADZZ	5905-00-403-8839	RLR07C221JM	81349	RESISTOR,FIXED,FILM..... ASJ,CLD,CLE,CLF,CLG	EA	1
20	20	PADZZ	5910-00-460-0846	M39003-01-2050	81349	CAPACITOR,FIXED,ELE ASJ,CLD,CLE,CLF,CLG	EA	2
20	21	PADZZ	5962-00-009-6370	K35012T	01295	IC,MONOSTABLE ASJ,CLD,CLE,CLF,CLG	EA	1
20	22	PADZZ	5905-00-350-0644	RLR07C510JM	81349	RESISTOR,FIXED,FILM..... ASJ,CLD,CLE,CLF,CLG	EA	1
20	23	PADZZ	5910-00-139-1614	CM15ED221GP3	81349	CAPACITOR,FIXED,FILM..... ASJ,CLD,CLE,CLF,CLG	EA	1
20	24	PADZZ	5905-00-482-7813	RLR07C242JM	81349	RESISTOR,FIXED,FILM..... ASJ,CLD,CLE,CLF,CLG	EA	1
20	25	PADZZ	5910-00-963-3864	M39003-01-2128	81349	CAPACITOR FIXED ELE ASJ,CLD,CLE,CLF,CLG	EA	1
20	26	PADZZ	5905-00-437-6298	RLR07C154JM	81349	RESISTOR,FIXED,FILM..... ASJ,CLD,CLE,CLF,CLG	EA	1
20	27	XDDZZ		RLR07C271JM	81349	RESISTOR,FIXED,FILM..... ASJ,CLD,CLE,CLF,CLG	EA	1
20	28	PADZZ	5905-00-405-5395	RLR07C103JM	81349	RESISTOR,FIXED,FILM..... ASJ,CLD,CLE,CLF,CLG	EA	1
20	29	PADZZ	5961-00-962-2569	JAN2N491A	81349	TRANSISTOR ASJ,CLD,CLE,CLF,CLG	EA	1
					51			

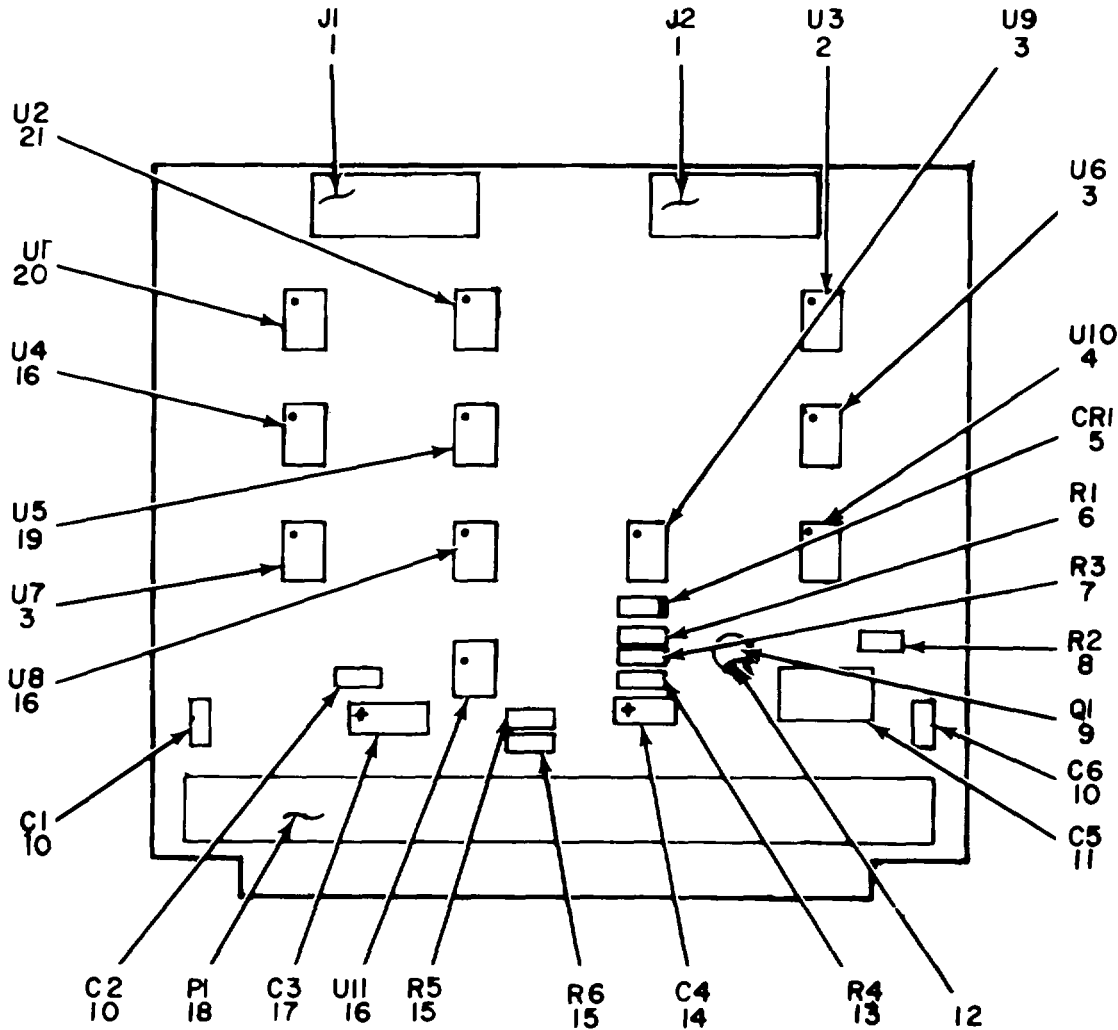

NOTE: PREFIX ALL REFERENCE DESIGNATORS WITH 1A1A18

EL 6SW022

Figure 21. Test Target Generator Circuit Card (1A1A18)

SECTION II

TM 11-5895-532-34P-4

(1) ILLUSTRATION		(2)	(3)	(4)	(5)	(6)	(7)	(8)
(a) FIG NO.	(b) ITEM NO.	SMR CODE	NATIONAL STOCK NUMBER	PART NUMBER	FSCM	DESCRIPTION USABLE ON CODE	U/M	QTY INC IN UNIT
						GROUP 010117 TEST TARGET GENERATOR CIRCUIT CARD (1A1A18)		
21	1	PADZZ	5935-00-114-1545	86352-1	00779	CONNECTOR, RECEPTACL ASJ,CLD,CLE,CLF,CLG	EA	2
21	2	PADZZ	5962-00-008-6856	K34995T	01295	MICROCIRCUIT, DIGITA..... ASJ,CLD,CLE,CLF,CLG	EA	1
21	3	PADZZ	5962-00-172-1172	K34993T	01295	MICROCIRCUIT, DIGITA..... ASJ,CLD,CLE,CLF,CLG	EA	3
21	4	PADZZ	5962-00-009-6366	K34996T	01295	MICROCIRCUIT, DIGITA..... ASJ,CLD,CLE,CLF,CLG	EA	1
21	5	PADZZ	5961-00-938-1135	JAN1N4148	81349	SEMICONDUCTOR DEVIC ASJ,CLD,CLE,CLF,CLG	EA	1
21	6	PADZZ	5905-00-350-0733	RLR07C911JM	81349	RESISTOR, FIXED, FILM..... ASJ,CLD,CLE,CLF,CLG	EA	1
21	7	PADZZ	5905-00-350-0645	RLR07C561JM	81349	RESISTOR, FIXED, FILM..... ASJ,CLD,CLE,CLF,CLG	EA	1
21	8	XDDZZ		RLR07C470JM	81349	RESISTOR, FIXED, FILM..... ASJ,CLD,CLE,CLF,CLG	EA	1
21	9	PADZZ	5961-00-911-6015	JAN2N3251A	81349	TRANSISTOR ASJ,CLD,CLE,CLF,CLG	EA	1
21	10	PADZZ	5910-00-113-5488	CK128X103M	81349	CAPACITOR, FIXED, CER ASJ,CLD,CLE,CLF,CLG	EA	3
21	11	XDDZZ		CM15ED471GP3	81349	CAPACITOR, FIXE..... ASJ,CLD,CLE,CLF,CLG	EA	1
21	12	PADZZ	5999-00-484-5513	7717-18-N	13103	MOUNTING PAD, ELECTR ASJ,CLD,CLE,CLF,CLG	EA	1
21	13	PADZZ	5905-00-482-7813	RLR07C242JM	81349	RESISTOR, FIXED, FILM..... ASJ,CLD,CLE,CLF,CLG	EA	1
21	14	PADZZ	5910-00-290-7313	M39003-01-2041	81349	CAPACITOR, FIXED, ELE ASJ,CLD,CLE,CLF,CLG	EA	1
21	15	PADZZ	5905-00-350-0644	RLR07C510JM	81349	RESISTOR, FIXED, FILM..... ASJ,CLD,CLE,CLF,CLG	EA	2
21	16	PADZZ	5962-00-008-6861	K35009T	01295	MICROCIRCUIT, DIGITA ASJ,CLD,CLE,CLF,CLG	EA	3
21	17	PADZZ	5910-00-460-0846	M39003-01-2050	81349	CAPACITOR, FIXED, ELE ASJ,CLD,CLE,CLF,CLG	EA	1
21	18	PADZZ	5935-00-154-4000	M21097-15-13	81349	CONNECTOR, PLUG, ELEC ASJ,CLD,CLE,CLF,CLG	EA	1
21	19	PADZZ	5962-00-008-6864	SC20431FHT	04713	IC, QUAD 2-INPUT EXCL ASJ,CLD,CLE,CLF,CLG	EA	1
21	20	PADZZ	5962-00-152-9581	K35003T	01295	MICROCIRCUIT, DIGITA ASJ,CLD,CLE,CLF,CLG	EA	1
21	21	PADZZ	5962-00-008-6857	K34998T	01295	MICROCIRCUIT, DIGITA ASJ,CLD,CLE,CLF,CLG	EA	1
					53			

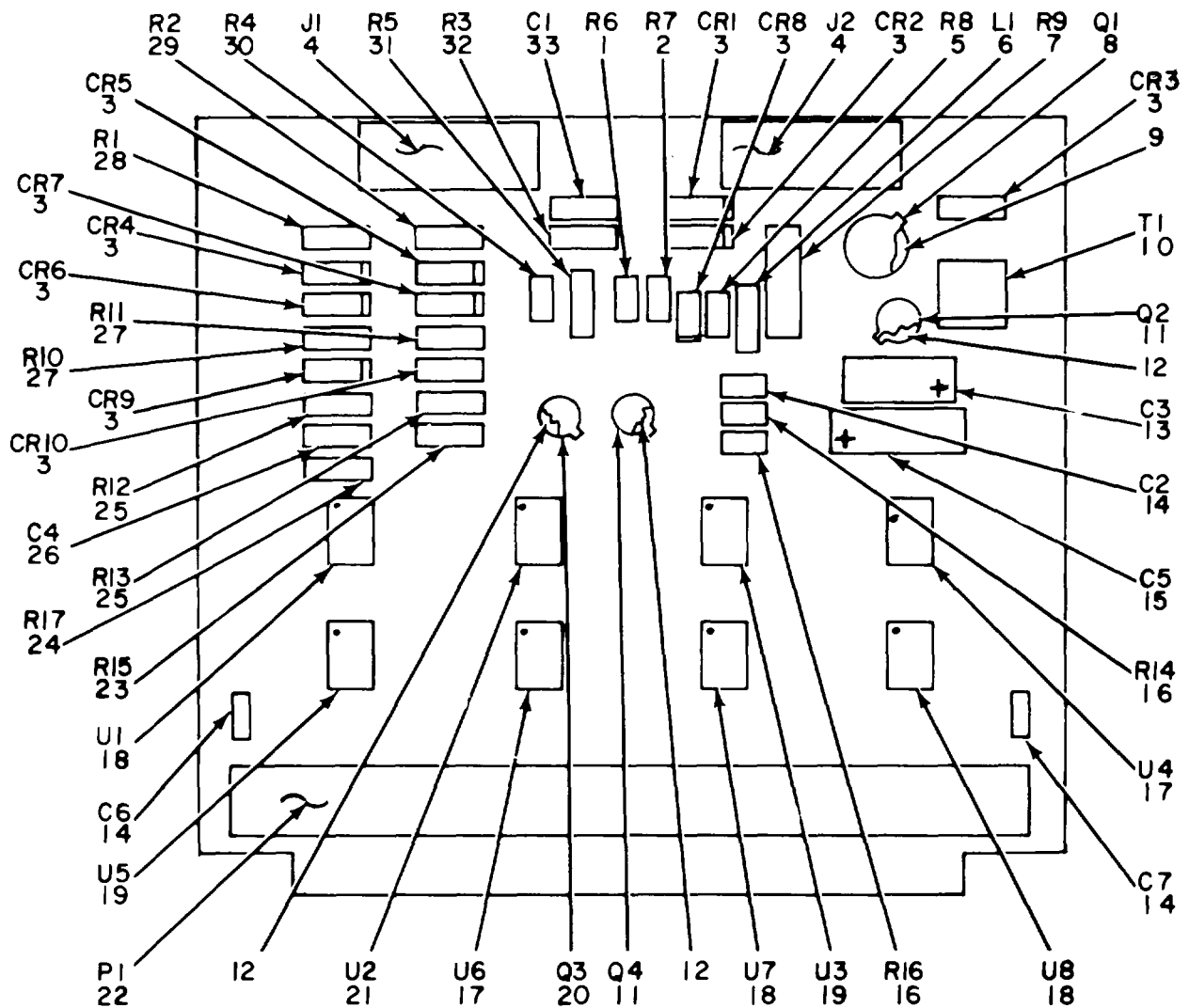

NOTE : FOR COMPLETE REFERENCE DESIGNATION PREFIX WITH 1A1A19

EL6SW023

Figure 22. Buffer Circuit Card (1A1A19)

SECTION II

TM 11-5895-532-34P-4

(1) ILLUSTRATION		(2)	(3)	(4)	(5)	(6) DESCRIPTION	(7)	(8)
(a) FIG NO.	(b) ITEM NO.	SMR CODE	NATIONAL STOCK NUMBER	PART NUMBER	FSCM	USABLE ON CODE	U/M	QTY INC IN UNIT
						GROUP 010118 BUFFER CIRCUIT CARD (1A1A19)		
22	1	XDDZZ		RLR07C821JM	81349	RESISTOR, FIXED, FILM..... ASJ, CLD, CLE, CLF, CLG	EA	1
22	2	PADZZ	5905-00-403-8839	RLR07C221JM	81349	RESISTOR, FIXED, FILM..... ASJ, CLD, CLE, CLF, CLG	EA	1
22	3	PADZZ	5961-00-338-1135	JAN1N4148	81349	SEMICONDUCTOR DEVIC ASJ, CLD, CLE, CLF, CLG	EA	10
22	4	PADZZ	5935-00-114-1545	86352-1	00779	CONNECTOR, RECEPTACL ASJ, CLD, CLE, CLF, CLG	EA	2
22	5	PADZZ	5905-00-721-0009	RLR07C181JM	81349	RESISTOR, FIXED, FILM..... ASJ, CLD, CLE, CLF, CLG	EA	1
22	6	PADZZ	5950-00-921-3419	MS90537-45	96906	COIL, RADIO FREQUENC ASJ, CLD, CLE, CLF, CLG	EA	1
22	7	PADZZ	5905-00-087-6592	RW69V3R9	81349	RESISTOR, FIXED, WIRE ASJ, CLD, CLE, CLF, CLG	EA	1
22	8	PADZZ	5961-00-938-7596	2N3719	04713	TRANSISTOR ASJ, CLD, CLE, CLF, CLG	EA	1
22	9	PADZZ	5999-00-165-3677	SMA586460	80249	MOUNTING PAD, ELECTR ASJ, CLD, CLE, CLF, CLG	EA	1
22	10	XDDZZ		94-2263	06978	TRANSFORMER, PULSE ASJ, CLD, CLE, CLF, CLG	EA	1
22	11	PADZZ	5961-00-951-5294	2N3227	04713	TRANSISTOR ASJ, CLD, CLE, CLF, CLG	EA	2
22	12	PADZZ	5999-00-484-5513	7717-18-N	13103	MOUNTING, PAD, ELECTR ASJ, CLD, CLE, CLF, CLG	EA	3
22	13	PADZZ	5910-00-460-0846	M39003-01-2050	81349	CAPACITOR, FIXED, ELE ASJ, CLD, CLE, CLF, CLG	EA	1
22	14	PADZZ	5910-00-113-5488	CK12BX103M	81349	CAPACITOR, FIXED, CER ASJ, CLD, CLE, CLF, CLG	EA	3
22	15	PADZZ	5910-00-469-5600	M39003-01-2056	81349	CAPACITOR, FIXED, ELE ASJ, CLD, CLE, CLF, CLG	EA	1
22	16	PADZZ	5905-00-511-4885	RLR07C471JM	81349	RESISTOR, FIXED, FILM..... ASJ, CLD, CLE, CLF, CLG	EA	3
22	17	PADZZ	5962-00-172-1172	K34993T	01295	MICROCIRCUIT, DIGITA ASJ, CLD, CLE, CLF, CLG	EA	1
22	18	PADZZ	5962-00-008-6856	K34995T	01295	MICROCIRCUIT, DIGITA ASJ, CLD, CLE, CLF, CLG	EA	2
22	19	PADZZ	5962-00-009-6366	K34996T	01295	MICROCIRCUIT, DIGITA ASJ, CLD, CLE, CLF, CLG	EA	2
22	20	PADZZ	5961-00-913-1747	JAN2N2907	81349	TRANSISTOR ASJ, CLD, CLE, CLF, CLG	EA	3
22	21	PADZZ	5962-00-009-6367	K34997T	01249	MICROCIRCUIT, DIGITA ASJ, CLD, CLE, CLF, CLG	EA	2
22	22	PADZZ	5935-00-154-4000	M21097-15-13	81349	CONNECTOR, PLUG, ELE ASJ, CLD, CLE, CLF, CLG	EA	1
22	23	PADZZ	5905-00-114-0711	RCR07G472JS	81349	RESISTOR, FIXED, COMP ASJ, CLD, CLE, CLF, CLG	EA	1
22	24	PADZZ	5905-00-450-8530	RLR07C151JM	81349	RESISTOR, FIXED, FILM..... ASJ, CLD, CLE, CLF, CLG	EA	1
22	25	PADZZ	5905-00-419-0189	RLR07C1582JM	81349	RESISTOR, FIXED, FILM..... ASJ, CLD, CLE, CLF, CLG	EA	2
22	26	PADZZ	5910-00-008-2593	F330A2201G050	31433	CAPACITOR, FIXED, PLA ASJ, CLD, CLE, CLF, CLG	EA	1
22	27	PADZZ	5905-00-184-7705	RLR07C222JM	81349	RESISTOR, FIXED, FILM..... ASJ, CLD, CLE, CLF, CLG	EA	1
22	28	PADZZ	5905-01-052-7606	RLR07C750JM	81349	RESISTOR, FIXED, FILM..... ASJ, CLD, CLE, CLF, CLG	EA	1
22	29	XDDZZ		RLR07C910JM	81349	RESISTOR, FIXED, FILM..... ASJ, CLD, CLE, CLF, CLG	EA	1
22	30	PADZZ	5905-00-518-7755	RLR07C102JM	81349	RESISTOR, FIXED, FILM..... ASJ, CLD, CLE, CLF, CLG	EA	1
22	31	PADZZ	5905-00-926-8706	RLR20C101JM	81349	RESISTOR, FIXED, FILM..... ASJ, CLD, CLE, CLF, CLG	EA	1
22	32	PADZZ	5905-00-240-7950	RLR07C152JM	81349	RESISTOR, FIXED, FILM..... ASJ, CLD, CLE, CLF, CLG	EA	1
22	33	PADZZ	5910-01-045-8396	CK12BX101M	81349	CAPACITOR, FIXED, CER ASJ, CLD, CLE, CLF, CLG	EA	1
					55/(56 BLANK)			

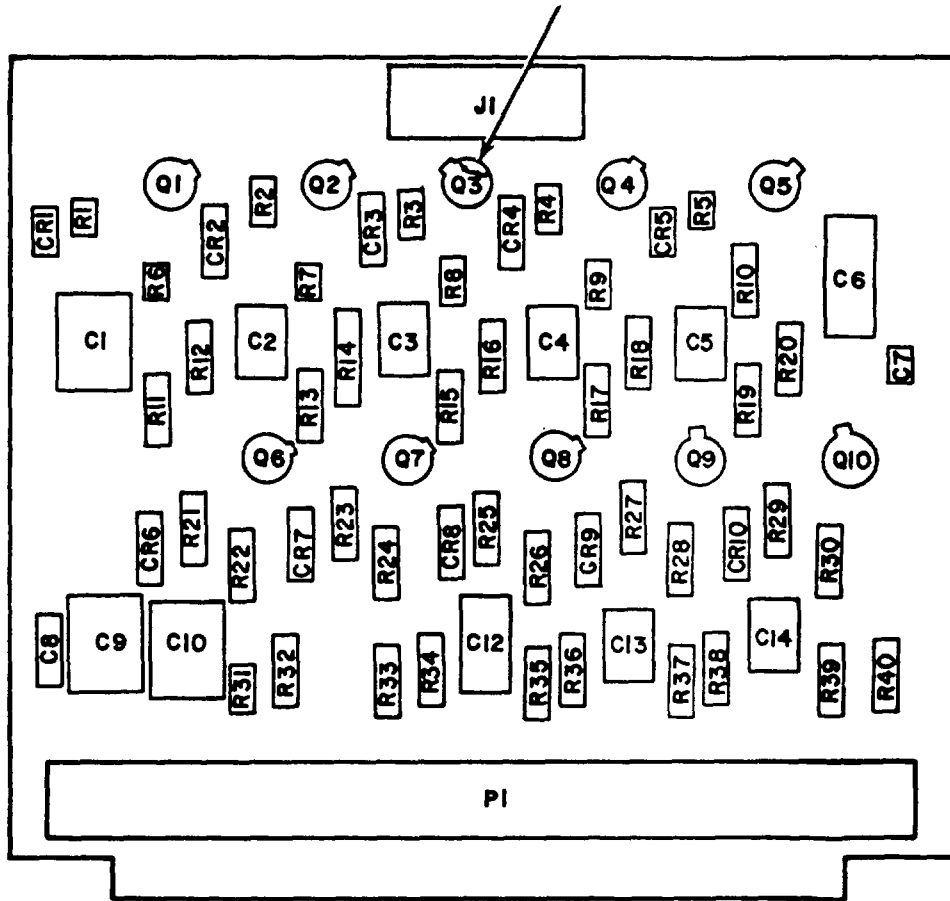

NOTE: FOR ALL REFERENCE DESIGNATIONS PREFIX WITH 1A1A20

ELS6W024

Figure 23. Line Driver Circuit Card (1A1A20) (Sheet 1 of 2)

DEF. DES.	ITEM NO.	DEF. DES.	ITEM NO.	DEF. DES.	ITEM NO.	DEF. DES.	ITEM NO.
C1	1	CR7	4	R4	8	R15	10
C2	1	CR8	4	R5	8	R17	10
C3	1	CR9	4	R21	8	R19	10
C4	1	CR10	4	R23	8	R31	10
C5	1	J1	5	R25	8	R33	10
C10	1	P1	6	R27	8	R35	10
C12	1	Q1	7	R29	8	R37	10
C13	1	Q2	7	R6	9	R39	10
C14	1	Q3	7	R7	9	R12	11
C6	2	Q4	7	R8	9	R14	11
C9	2	Q5	7	R9	9	R16	11
C7	3	Q6	7	R10	9	R18	11
C8	3	Q7	7	R22	9	R20	11
CR1	4	Q8	7	R24	9	R32	11
CR2	4	Q9	7	R26	9	R34	11
CR3	4	Q10	7	R28	9	R36	11
CR4	4	R1	8	R30	9	R38	11
CR5	4	R2	8	R11	10	R40	11
CR6	4	R3	8	R13	10		

NOTE: FOR COMPLETE REFERENCE DESIGNATION
 PREFIX WITH |A|

EL6SW025

Figure 23. Line Driver Circuit Card (1A1A20) (Sheet 2 of 2)

SECTION II

TM 11-5895-532-34P-4

(1) ILLUSTRATION		(2)	(3)	(4)	(5)	(6) DESCRIPTION	(7)	(8)
(a) FIG NO.	(b) ITEM NO.	SMR CODE	NATIONAL STOCK NUMBER	PART NUMBER	FSCM	USABLE ON CODE	U/M	QTY INC IN UNIT
						GROUP 010119 LINE DRIVER CIRCUIT CARD (1A1A20)		
23	1	XDHZZ		CM15ED121GP3	81349	CAPACITOR, FIXE..... ASJ,CLD,CLE,CLF,CLG	EA	9
23	2	PAHZZ	5905-00-142-9826	M39003-01-2035	81349	CAPACITOR, FIXED, ELE ASJ,CLD,CLE,CLF,CLG	EA	2
23	3	PAHZZ	5910-00-113-5488	CK12BX103M	81349	CAPACITOR, FIXED, CER ASJ,CLD,CLE,CLF,CLG	EA	2
23	4	PAHZZ	5961-00-938-1135	JAN1N4148	81349	SEMICONDUCTOR DEVIC ASJ,CLD,CLE,CLF,CLG	EA	10
23	5	PAHZZ	5935-00-114-1545	86352-1	00779	CONNECTOR, RECEPTACL ASJ,CLD,CLE,CLF,CLG	EA	1
23	6	PAHZZ	5935-00-154-4000	M21097-15-13	81349	CONNECTOR, PLUG, ELEC ASJ,CLD,CLE,CLF,CLG	EA	10
23	7	PAHZZ	5961-00-843-1676	2N3546	04713	TRANSISTOR ASJ,CLD,CLE,CLF,CLG	EA	10
23	8	PAHZZ	5905-00-438-0505	RLR07C472JM	81349	RESISTOR, FIXED, FILM..... ASJ,CLD,CLE,CLF,CLG	EA	10
23	9	PAHZZ	5905-00-405-5395	RLR07C103JM	81349	RESISTOR, FIXED, FILM..... ASJ,CLD,CLE,CLF,CLG	EA	10
23	10	PAHZZ		RLR07C681JM	81349	RESISTOR, FIXED, FILM..... ASJ,CLD,CLE,CLF,CLG	EA	10
23	11	XDHZZ	5905-00-511-5215	RLR20C100JM	81349	RESISTOR, FIXED, FILM..... ASJ,CLD,CLE,CLF,CLG	EA	10
23	12	PAHZZ	5999-00-484-5513	7717-18-N	13103	MOUNTING PAD, ELECTR ASJ,CLD,CLE,CLF,CLG	EA	10
					59			

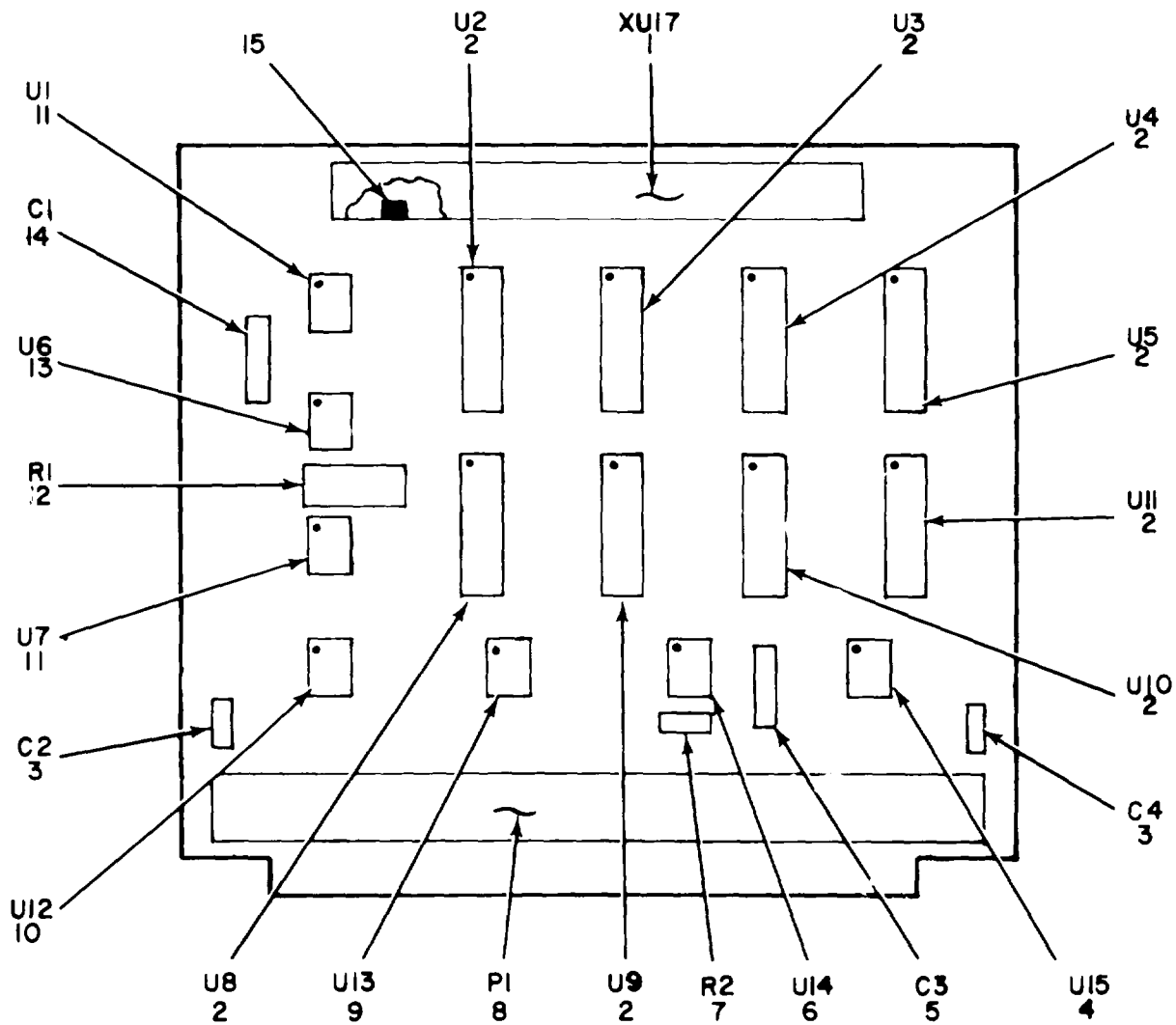

NOTE: FOR COMPLETE REFERENCE DESIGNATION
 PREFIX WITH 1A1A21

EL6SW026

Figure 24. Post Trigger Generator Circuit Card (1A1A21)

SECTION II

TM 11-5895-532-34P-4

(1) ILLUSTRATION		(2)	(3)	(4)	(5)	(6)	(7)	(8)
(a) FIG NO.	(b) ITEM NO.	SMR CODE	NATIONAL STOCK NUMBER	PART NUMBER	FSCM	DESCRIPTION USABLE ON CODE	U/M	QTY INC IN UNIT
						GROUP 010120 POST TRIGGER GENERATOR CIRCUIT CARD (1A1A21)		
24	1	PADZZ	5935-00-436-3942	2-85930-4	00779	CONNECTOR,RECEPTACL ASJ,CLD,CLE,CLF,CLG	EA	1
24	2	PADZZ	5962-00-172-1173	K35014T	01295	MICROCIRCUIT,DIGITA..... ASJ,CLD,CLE,CLF,CLG	EA	8
24	3	PADZZ	5910-00-113-5488	CK128X103M	81349	CAPACITOR, FIXED, CER ASJ,CLD,CLE,CLF,CLG	EA	21
24	4	PADZZ	5962-00-008-6858	K35005T	01295	MICROCIRCUIT,DIGITA..... ASJ,CLD,CLE,CLF,CLG	EA	1
24	5	PADZZ	5962-00-008-2594	F330A2701G050	31433	CAPACITOR, FIXED, PLA ASJ,CLD,CLE,CLF,CLG	EA	1
24	6	PADZZ	5905-00-009-6370	K35012T	01295	IC, MONOSTABLE ASJ,CLD,CLE,CLF,CLG	EA	1
24	7	PADZZ	5905-00-348-4558	RLR07C183JM	81349	RESISTOR, FIXED, FILM..... ASJ,CLD,CLE,CLF,CLG	EA	1
24	8	PADZZ	5935-00-154-4000	M21097-15-13	81349	CONNECTOR, PLUG, ELEC ASJ,CLD,CLE,CLF,CLG	EA	1
24	9	PADZZ	5962-00-008-6856	K34995T	01295	MICROCIRCUIT,DIGITA..... ASJ,CLD,CLE,CLF,CLG	EA	1
24	10	PADZZ	5962-00-009-6366	K34996T	01292	MICROCIRCUIT,DIGITA..... ASJ,CLD,CLE,CLF,CLG	EA	1
24	11	PADZZ	5962-00-172-1172	K34993T	01295	MICROCIRCUIT,DIGITA..... ASJ,CLD,CLE,CLF,CLG	EA	2
24	12	XDDZZ		RNC65H1540FM	81349	RESISTOR, FIXED, FILM..... ASJ,CLD,CLE,CLF,CLG	EA	1
24	13	PADZZ	5962-00-152-9581	K35003T	01295	MICROCIRCUIT,DIGITA..... ASJ,CLD,CLE,CLF,CLG	EA	1
24	14	PADZZ	5910-00-008-2593	F330A2201G0650	31433	CAPACITOR, FIXED, PLA ASJ,CLD,CLE,CLF,CLG	EA	1
24	15	PADZZ	5935-00-426-3083	86286-1	00779	POLARIZING KEY..... ASJ,CLD,CLE,CLF,CLG	EA	1
					61			

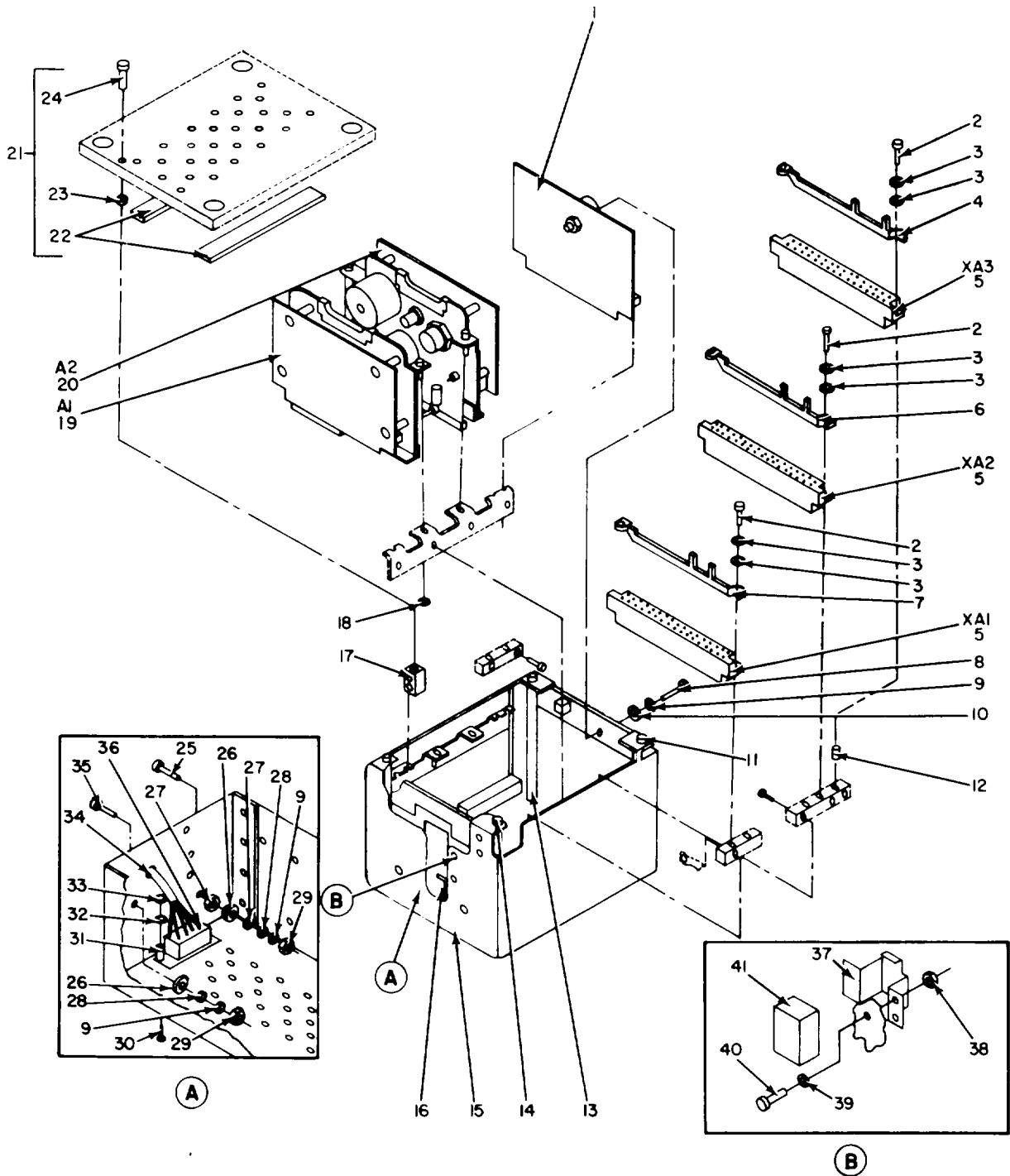

NOTE: FOR COMPLETE REFERENCE DESIGNATION
PREFIX WITH 1A1A23

EL6SW027

Figure 25. Power Supply (1A1A23)

SECTION II

TM 11-5895-532-34P-4

(1) ILLUSTRATION		(2)	(3)	(4)	(5)	(6) DESCRIPTION	(7)	(8)
(a) FIG NO.	(b) ITEM NO.	SMR CODE	NATIONAL STOCK NUMBER	PART NUMBER	FSCM	USABLE ON CODE	U/M	QTY INC IN UNIT
						GROUP 010121 POWERSUPPLY (1A1A23)		
25	1	PAHHD	5895-00-008-5004	SMD586766	80246	CIRCUIT CARD ASSEMB ASJ,CLD,CLE,CLF,CLG	EA	1
25	2	PAHZZ	5305-00-054-5652	MS51957-18	96906	SCREW,MACHINE ASJ,CLD,CLE,CLF,CLG	EA	6
25	3	PAHZZ	5310-00-057-0573	NAS620C4	80205	WASHER,FLAT ASJ,CLD,CLE,CLF,CLG	EA	6
25	4	XDHZZ		SMC587342-63-64	80249	KEY,PRINTED WIRING ASJ,CLD,CLE,CLF,CLG	EA	1
25	5	PAHZZ	5935-00-156-0253	M21097-13-05	00779	CONNECTOR,RECEPTCL ASJ,CLD,CLE,CLF,CLG	EA	3
25	6	PAHZZ	5895-00-004-4427	SMC587342-63	80249	KEY,PRINTED WIRING ASJ,CLD,CLE,CLF,CLG	EA	1
25	7	PAHZZ	5895-00-003-8517	SMC587342-62	80249	KEY,PRINTED WIRING ASJ,CLD,CLE,CLF,CLG	EA	1
25	8	PAHZZ	5305-00-054-6653	MS51957-29	96906	SCREW,MACHINE ASJ,CLD,CLE,CLF,CLG	EA	1
25	9	PAHZZ	5310-00-929-6395	MS35338-136	96906	WASHER,LOCK ASJ,CLD,CLE,CLF,CLG	EA	1
25	10	PAHZZ	5310-00-531-9514	AN960C6	88044	WASHER,FLAT ASJ,CLD,CLE,CLF,CLG	EA	1
25	11	XDHZZ		SMD586972	80249	CHASSIS,ELECTRICAL ASJ,CLD,CLE,CLF,CLG	EA	1
25	12	PAHZZ	5340-00-825-8255	MS21208C0420	96906	INSERT,SCREW THREAD ASJ,CLD,CLE,CLF,CLG	EA	10
25	13	PAHZZ	5305-00-163-7558	SMA587849	80249	SCREW,SHOULDER ASJ,CLD,CLE,CLF,CLG	EA	4
25	14	PAHZZ	5940-00-825-3696	MS17143-4	96906	TERMINAL,LUG ASJ,CLD,CLE,CLF,CLG	EA	4
25	15	XDHZZ		SMD586972P1	80249	CHASSIS,POWER ASJ,CLD,CLE,CLF,CLG	EA	1
25	16	XDHZZ		SMD586972P11	80249	BUMPER,RUBBER ASJ,CLD,CLE,CLF,CLG	EA	1
25	17	PAHZZ	5310-00-843-7635	MF6001-06	75237	NUT,SELF-LOCKING,PL ASJ,CLD,CLE,CLF,CLG	EA	4
25	18	XDHZZ		SMA586275-3	80249	NUT,PLAIN,CLINCH ASJ,CLD,CLE,CLF,CLG	EA	4
25	19	PAHZZ	5895-00-004-8808	SMC586970	80249	ELECTRONIC COMPONENT ASJ,CLD,CLE,CLF,CLG	EA	1
25	20	PAHHD	5895-00-007-2541	SMC586971	80249	ELECTRONIC COMPONENT ASJ,CLD,CLE,CLF,CLG	EA	1
25	21	XDHZZ		SMC586973	80249	COVER,POWER SUPPLY ASJ,CLD,CLE,CLF,CLG	EA	1
25	22	PAHZZ	5330-00-008-2173	SMC586973P2	80249	RUBBER STRIP ASJ,CLD,CLE,CLF,CLG	EA	2
25	23	PAHZZ	5365-01-004-9771	4382-2SS	06540	RING,RETAINING ASJ,CLD,CLE,CLF,CLG	EA	4
25	24	XDHZZ		SMA586574-7	80249	SCREW,EXTERNALLY ASJ,CLD,CLE,CLF,CLG	EA	4
25	25	PAHZZ	5305-00-054-6657	MS51957-33	96906	SCREW,MACHINE ASJ,CLD,CLE,CLF,CLG	EA	1
25	26	PAHZZ	5940-00-839-0828	SE26XF01	81349	TERMINAL,STUD ASJ,CLD,CLE,CLF,CLG	EA	2
25	27	PAHZZ	5310-00-994-1649	5607-14	86928	WASHER,SHOULDERED ASJ,CLD,CLE,CLF,CLG	EA	2
25	28	PAHZZ	5310-00-773-7624	NAS620C6	80205	WASHER,FLAT ASJ,CLD,CLE,CLF,CLG	EA	2
25	29	PAHZZ	5310-00-934-9761	MS35649-264	96906	NUT,PLAIN,HEXAGON ASJ,CLD,CLE,CLF,CLG	EA	2
25	30	PAHZZ	5305-00-764-2964	MS51959	96906	SCREW,MACHINE ASJ,CLD,CLE,CLF,CLG	EA	2
25	31	PAHZZ	5999-00-486-5991	66005-3	00779	CONTACT,ELECTRICAL ASJ,CLD,CLE,CLF,CLG	EA	45
25	32	PAHZZ	5310-00-928-2690	MS35338-134	96906	WASHER,LOCK ASJ,CLD,CLE,CLF,CLG	EA	2
25	33	PAHZZ	5310-00-938-2013	MS35649-224	96906	NUT,PLAIN,HEXAGON ASJ,CLD,CLE,CLF,CLG	EA	2
25	34	XDHZZ		SMB588018	80249	WIRING HARNESS ASJ,CLD,CLE,CLF,CLG	EA	1
25	35	PAHZZ	5305-00-054-6655	MS51957-31	96906	SCREW,MACHINE ASJ,CLD,CLE,CLF,CLG	EA	1
25	36	PAHZZ	5935-00-489-9999	M24308-4-3	81349	CONNECTOR,RECEPTCL ASJ,CLD,CLE,CLF,CLG	EA	1
25	37	XDHZZ		SMB587468	80249	BRACKET ASSEMBL ASJ,CLD,CLE,CLF,CLG	EA	1
25	38	PAHZZ	5310-00-725-8533	CLS440-1	46384	NUT,PLAIN,CLINCH ASJ,CLD,CLE,CLF,CLG	EA	4
25	39	PAHZZ	5310-00-933-8118	MS35338-135	96906	WASHER,LOCK ASJ,CLD,CLE,CLF,CLG	EA	10

SECTION II

TM 11-5895-532-34P-4

(1) ILLUSTRATION		(2)	(3)	(4)	(5)	(6)	(7)	(8)
(a) FIG NO.	(b) ITEM NO.	SMR CODE	NATIONAL STOCK NUMBER	PART NUMBER	FSCM	DESCRIPTION USABLE ON CODE	U/M	QTY INC IN UNIT
25 25	40 41	PAHZZ PAHZZ	5305-00-054-5648 5910-00-131-3869	MS51957-14 CL55BJ801MPG	96906 81349	SCREW,MACHINE ASJ,CLD,CLE,CLF,CLG CAPACITOR, FIXED,ELE ASJ,CLD,CLE,CLF,CLG	EA EA	4 1

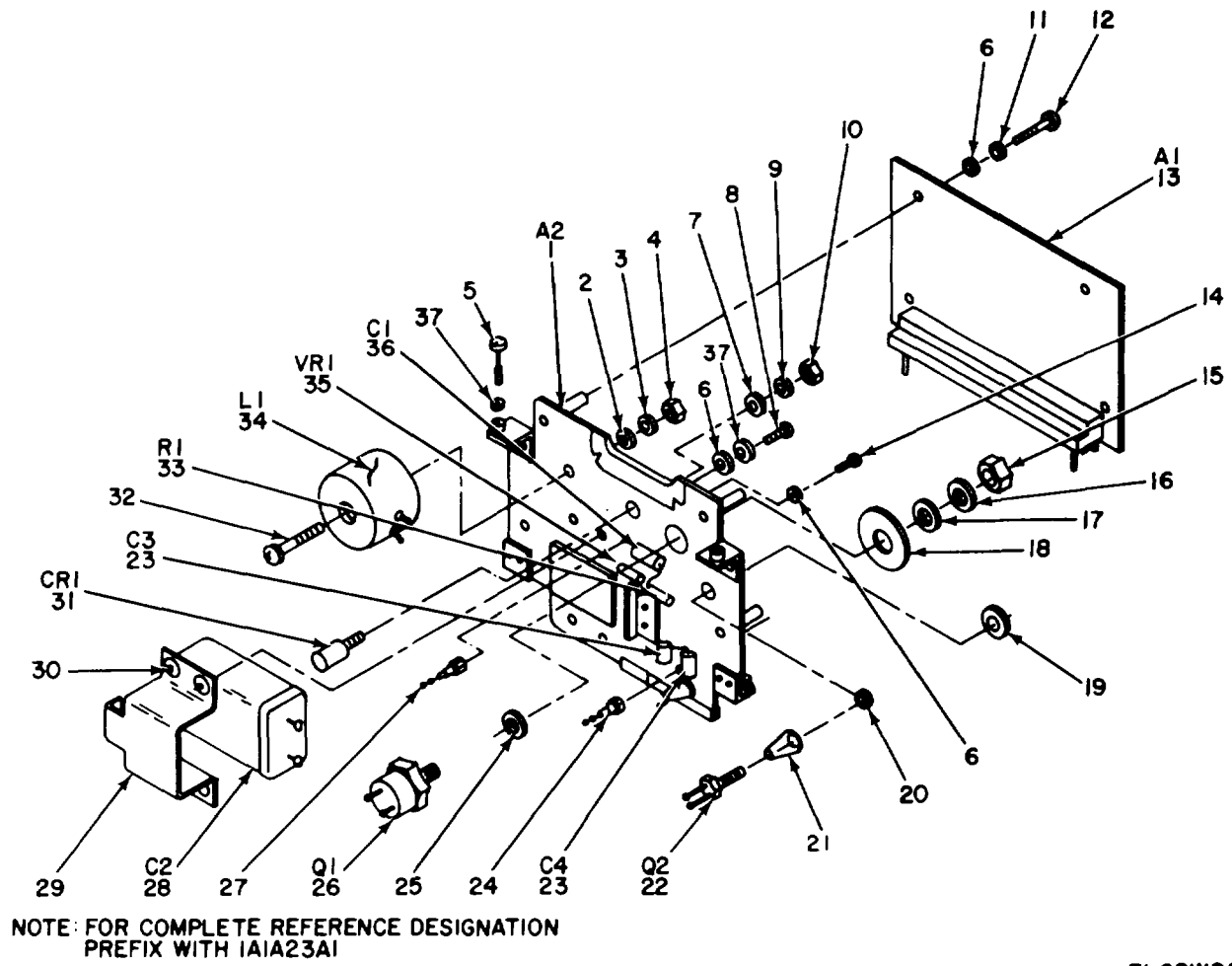

EL6SW028

Figure 26. +12 Volt Regulator Circuit Card (1A1A23A1)

SECTION II

TM 11-5895-532-34P-4

(1) ILLUSTRATION		(2)	(3)	(4)	(5)	(6)	(7)	(8)
(a) FIG NO.	(b) ITEM NO.	SMR CODE	NATIONAL STOCK NUMBER	PART NUMBER	FSCM	DESCRIPTION USABLE ON CODE	U/M	QTY INC IN UNIT
						GROUP 01012101 +12 VOLT REGULATOR CIRCUIT		
						CARD (1A1A23A1)		
26	1	XDHZZ		SMC586976	80249	PLATE, COMPONENT..... ASJ,CLD,CLE,CLF,CLG	EA	1
26	2	PAHZZ	5310-00-685-344	AN960C8	88044	WASHER,FLAT..... ASJ,CLD,CLE,CLF,CLG	EA	1
26	3	PAHZZ	5310-00-933-8119	MS35338-137	96906	WASHER,LOCK..... ASJ,CLD,CLE,CLF,CLG	EA	1
26	4	PAHZZ	5310-00-934-9759	S35649- 284	96906	NUT,PLAIN,HEXAGON..... ASJ,CLD,CLE,CLF,CLG	EA	1
26	5	XDHZZ		SMA586574-1	80249	SCREW,EXTERNALLY..... ASJ,CLD,CLE,CLF,CLG	EA	4
26	6	PAHZZ	5310-00-773-7624	NAS620C6	80205	WASHER,FLAT..... ASJ,CLD,CLE,CLF,CLG	EA	4
26	7	PAHZZ	5310-00-167-0801	AN960C10	88044	WASHER,FLAT..... ASJ,CLD,CLE,CLF,CLG	EA	2
26	8	PAHZZ	5305-00-054-4	MS51957-14	96906	SCREW,MACHINE..... ASJ,CLD,CLE,CLF,CLG	EA	4
26	9	PAHZZ	5310-00-933-8120	MS35338-138	96906	WASHER,LOCK..... ASJ,CLD,CLE,CLF,CLG	EA	2
26	10	PAHZZ	5310-00-934-9765	MS35650-304	96906	NUT,PLAIN,HEXAGON..... ASJ,CLD,CLE,CLF,CLG	EA	2
26	11	PAHZZ	5310-00-929-6395	MS35338-136	96906	WASHER, LOCK..... ASJ,CLD,CLE,CLF,CLG	EA	4
26	12	PAHZZ	5305-00-054-6656	MS591957-32	96906	SCREW,MACHINE..... ASJ,CLD,CLE,CLF,CLG	EA	4
26	13	PAHHD	5895-00-004-8863	SMD586764	80249	CIRCUIT, CARD ASSEMB..... ASJ,CLD,CLE,CLF,CLG	EA	5
26	14	XDHZZ	5305-00-054-5647	MS51957-13	96906	SCREW,MACHINE..... ASJ,CLD,CLE,CLF,CLG	EA	2
26	15	PAHZZ	5310-00-849-6895	MS3565691-15	96906	NUT,PLAIN,HEXAGON..... ASJ,CLD,CLE,CLF,CLG	EA	1
26	16	PAHZZ	5310-00-974-6623	MS35338-140	96906	WASHER,LOCK..... ASJ,CLD,CLE,CLF,CLG	EA	1
26	17	PAHZZ	5310-00-167-0803	AN960C516	88044	WASHER,FLAT..... ASJ,CLD,CLE,CLF,CLG	EA	1
26	18	PAHZZ	5970-00-110-0923	SMA586440-9	80249	INSULATOR,WASHER..... ASJ,CLD,CLE,CLF,CLG	EA	2
26	19	PAHZZ	5970-00-109-9961	SMA586440-1	80249	INSULATOR,WASHER..... ASJ,CLD,CLE,CLF,CLG	EA	4
26	20	PAHZZ	5970-00-110-0184	SMA587924-1	80249	INSULATOR,WASHER..... ASJ,CLD,CLE,CLF,CLG	EA	2
26	21	PAHZZ	5940-00-681-8184	MS35431-8	96906	TERMINAL,LUG..... ASJ,CLD,CLE,CLF,CLG	EA	2
26	22	PAHZZ	5961-00-828-8705	JAN2N1774A	81349	SEMICONDUCTOR DEVIC..... ASJ,CLD,CLE,CLF,CLG	EA	1
26	23	PAHZZ	5910-01-013-0766	CK15BX104M	81349	CAPACITOR,FIXED,CER..... ASJ,CLD,CLE,CLF,CLG	EA	2
26	24	PAHZZ	5940-00-926-8121	SE206D01	81349	TERMINAL, STUD..... ASJ,CLD,CLE,CLF,CLG	EA	6
26	25	PAHZZ	5970-00-110-0191	SMA587924-3	80249	INSULATOR,WASHER..... ASJ,CLD,CLE,CLF,CLG	EA	1
26	26	PAHZZ	5961-00-494-5739	2N3265	02735	TRANSISTOR..... ASJ,CLD,CLE,CLF,CLG	EA	1
26	27	PAHZZ	5940-00-687-0294	2381-1	71279	TERMINAL,STUD..... ASJ,CLD,CLE,CLF,CLG	EA	1
26	28	PAHZZ	5910-00-106-9386	CL53BH132UPG	81349	CAPACITOR,FIXED,ELE..... ASJ,CLD,CLE,CLF,CLG	EA	1
26	29	XDHZZ		SMB587468	80249	BRACKET,ASSEMBL..... ASJ,CLD,CLE,CLF,CLG	EA	1
26	30	PAHZZ	5310-00-725-8533	CLS440-1	46384	NUT,PLAIN,CLINCH..... ASJ,CLD,CLE,CLF,CLG	EA	4
26	31	PAHZZ	5961-00-241-9622	JAN1N4967	81349	SEMICONDUCTOR DEVIC..... ASJ,CLD,CLE,CLF,CLG	EA	1
26	32	PAHZZ	5305-00-054-6674	MS51957-499	96906	SCREW,MACHINE..... ASJ,CLD,CLE,CLF,CLG	EA	1
26	33	PAHZZ	5905-00-279-1976	RC42GF101K	81349	RESISTOR,FIXED,COMP..... ASJ,CLD,CLE,CLF,CLG	EA	1
26	34	PAHZZ	5950-00-786-8978	9520	03877	REACTOR..... ASJ,CLD,CLE,CLF,CLG	EA	1
26	35	PAHZZ	5961-00-008-2579	S1N3885	03877	SEMICONDUCTORS..... ASJ,CLD,CLE,CLF,CLG	EA	1
26	36	XDHZZ		M39003-01-2232	81349	CAPACITOR,FIXE..... ASJ,CLD,CLE,CLF,CLG	EA	1
26	37	PAHZZ	5310-00-933-8118	MS35338-135	96906	WASHER,LOCK..... ASJ,CLD,CLE,CLF,CLG	EA	14

67/(68 BLANK)

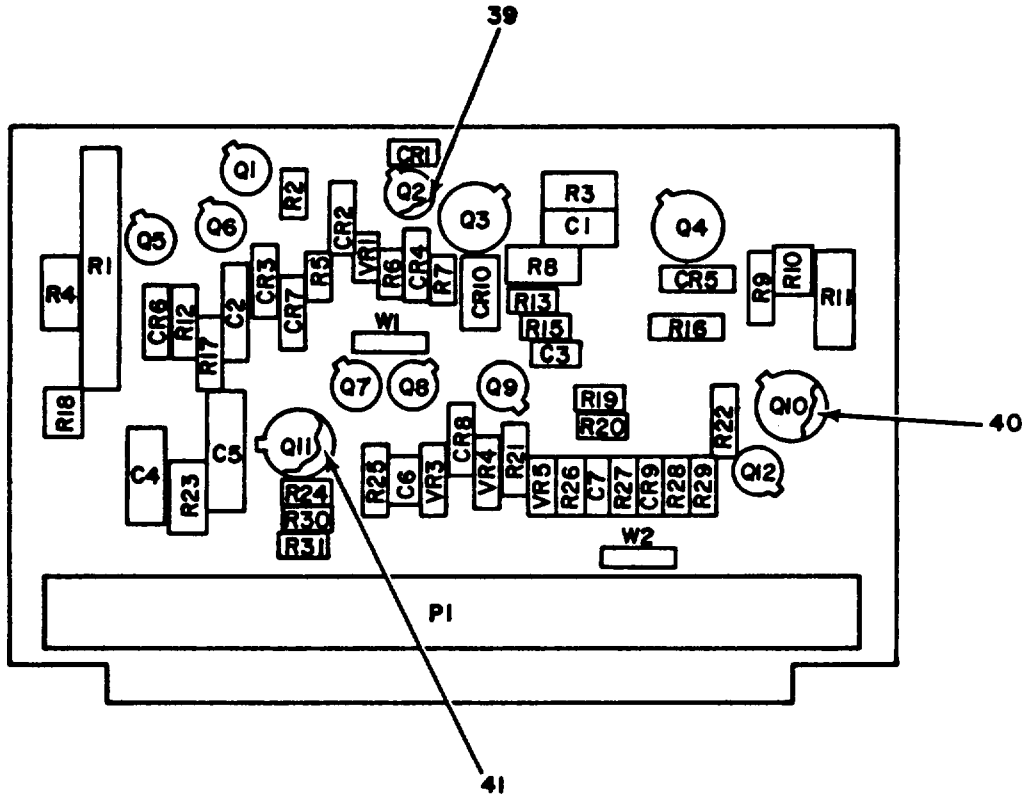

**NOTE: FOR COMPLETE REFERENCE DESIGNATION
PREFIX WITH 1A1A23A1A1**

EL6SW029

*Figure 27. +12 Volt Regulator Circuit Card (1A1A23A1A1),
Circuit Card Assembly (Sheet 1 of 2)*

REF. DES.	ITEM NO.	REF. DES.	ITEM NO.	REF. DES.	ITEM NO.	REF. DES.	ITEM NO.
C1	1	P1	9	R5	21	R23	29
C2	2	Q1	10	R6	21	R24	30
C3	3	Q2	10	R7	22	R25	18
C4	4	Q3	11	R8	23	R26	31
C5	5	Q4	12	R9	24	R27	32
C6	6	Q5	10	R10	25	R28	32
C7	3	Q6	10	R11	23	R29	21
CR1	7	Q7	13	R12	21	R30	30
CR2	7	Q8	10	R13	26	R31	33
CR3	8	Q9	10	R15	26	VR1	34
CR4	8	Q10	14	R16	27	VR3	35
CR5	8	Q11	15	R17	22	VR4	36
CR6	8	Q12	16	R18	21	VR5	37
CR7	7	R1	17	R19	28	W1	38
CR8	8	R2	18	R20	28	W2	38
CR9	8	R3	19	R21	25		
CR10	8	R4	20	R22	28		

EL6SW030

Figure 27. +12 Volt Regulator Circuit Card (1A1A23A1A1),
Circuit Card Assembly (Sheet 2 of 2)

(1) ILLUSTRATION		(2)	(3)	(4)	(5)	(6) DESCRIPTION	(7)	(8)
(a) FIG NO.	(b) ITEM NO.	SMR CODE	NATIONAL STOCK NUMBER	PART NUMBER	FSCM	USABLE ON CODE	U/M	QTY INC IN UNIT
27	1	PAHZZ	5910-00-420-3301	F33082202J050	31433	CAPACITOR, FIXED, PLA	EA	1
27	2	PAHZZ	5910-00-490-0114	F330A1002F050	31433	CAPACITOR, FIXED, PLA	EA	1
27	3	PAHZZ	5910-00-689-8750	CK148R104M	81349	CAPACITOR, FIXE	EA	2
27	4	PAHZZ	5910-00-460-0851	M39003-01-2032	81349	CAPACITOR, FIXED, ELE	EA	1
27	5	PAHZZ	5910-00-131-1263	F330C1003J050	31433	CAPACITOR, FIXED, PLA	EA	1
27	6	PAHZZ	5910-00-067-4412	M39003-01-2015	81349	CAPACITOR, FIXED, ELE	EA	1
27	7	PAHZZ	5961-00-490-0151	JAN1N4938	81349	SEMICONDUCTOR DEVIC	EA	3
27	8	PAHZZ	5961-00-938-1135	JAN1N4148	81349	SEMICONDUCTOR DEVIC	EA	7
27	9	PAHZZ	5935-00-154-4000	M21097-15-13	81349	CONNECTOR, PLUG, ELEC	EA	1
27	10	PAHZZ	5961-00-951-8757	JAN2N2222A	81349	TRANSISTOR	EA	6
27	11	PAHZZ	5961-00-224-3456	JAN2N3019	81349	TRANSISTOR	EA	1
27	12	PAHZZ	5961-00-937-1409	2N4236	04713	TRANSISTOR	EA	1
27	13	PAHZZ	5961-00-911-6015	JAN2N3251A	81349	TRANSISTOR	EA	1
27	14	PAHZZ	5961-00-938-7596	2N3719	04713	TRANSISTOR	EA	1
27	15	PAHZZ	5961-00-117-7936	JAN2N907B	07263	SEMICONDUCTOR DEVIC	EA	1
27	16	PAHZZ	5961-00-925-3777	JAN2N2970A	81349	TRANSISTOR	EA	1
27	17	XDHZZ		M3901-01-004PM	81349	RESISTOR, VARIABLE	EA	1
27	18	PAHZZ	5905-00-419-0189	RLR07C182JM	81349	RESISTOR, FIXED, FILM	EA	2
27	19	XDHZZ		RLR20C680JM	81349	RESISTOR, FIXED, FILM	EA	2
27	20	PAHZZ	5905-01-055-8533	RNC60H2261FM	81349	RESISTOR, FIXED, FILM	EA	2
27	21	PAHZZ	5905-00-518-7755	RLR07C102JM	81349	RESISTOR, FIXED, FILM	EA	2
27	22	PAHZZ	5905-00-240-2746	RLR07C332JM	81349	RESISTOR, FIXED, FILM	EA	2
27	23	PAHZZ	5905-00-984-0429	RW69V271	81349	RESISTOR, FIXED, WIRE	EA	2
27	24	XDHZZ		RLR20C120JM	81349	RESISTOR, FIXED, FILM	EA	2
27	25	XDHZZ		RLR07C910JM	81349	RESISTOR, FIXED, FILM	EA	2
27	26	PAHZZ	5905-00-438-0505	RLR07C472JM	81349	RESISTOR, FIXED, FILM	EA	2
27	27	XDHZZ		RLR07C121JM	81349	RESISTOR, FIXED, FILM	EA	2
27	28	PAHZZ	5905-00-353-1659	RLR07C101JM	81349	RESISTOR, FIXED, FILM	EA	2
27	29	PAHZZ	5905-00-146-4159	RNC60H3651FM	81349	RESISTOR, FIXED, FILM	EA	2
27	30	PAHZZ	5905-00-482-7813	RLR07C242JM	81349	RESISTOR, FIXED, FILM	EA	2
27	31	PAHZZ	5905-01-017-9654	RLR07C331JM	81349	RESISTOR, FIXED, FILM	EA	1
27	32	XDHZZ		RLR07C431JM	81349	RESISTOR, FIXED, FILM	EA	2
27	33	PAHZZ	5905-00-397-1091	RLR07431JM	81349	RESISTOR, FIXED, FILM	EA	2
27	34	PAHZZ	5961-00-847-5146	JAN1N746A	81349	SEMICONDUCTOR DEVIC	EA	2
27	35	PAHZZ	5961-00-821-2309	JAN1N751A	81349	SEMICONDUCTOR DEVIC	EA	2
27	36	PAHZZ	5961-00-752-6115	JAN1N964B	81349	SEMICONDUCTOR DEVIC	EA	2
27	37	PAHZZ	5961-00-752-6163	JAN1N965B	81349	SEMICONDUCTOR DEVIC	EA	2
27	38	XDHZZ		SMA586317-22	80249	WIRE, ELECTRICAL	EA	2
27	39	PAHZZ	5999-00-484-5513	7717-18-N	13103	MOUNTING PAD, ELECTR	EA	8
27	40	PAHZZ	5999-00-165-3677	SMA586460	80249	MOUNTING PAD, ELECTR	EA	3

SECTION II

TM 11-5895-532-34P-4

(1) ILLUSTRATION		(2)	(3)	(4)	(5)	(6)	(7)	(8)
(a) FIG NO.	(b) ITEM NO.	SMR CODE	NATIONAL STOCK NUMBER	PART NUMBER	FSCM	DESCRIPTION USABLE ON CODE	U/M	QTY INC IN UNIT
27	41	PAHZZ	5999-00-069-1028	10175-N	07047	MOUNTING PAD,ELECTR ASJ,CLD,CLE,CLF,CLG	EA	1

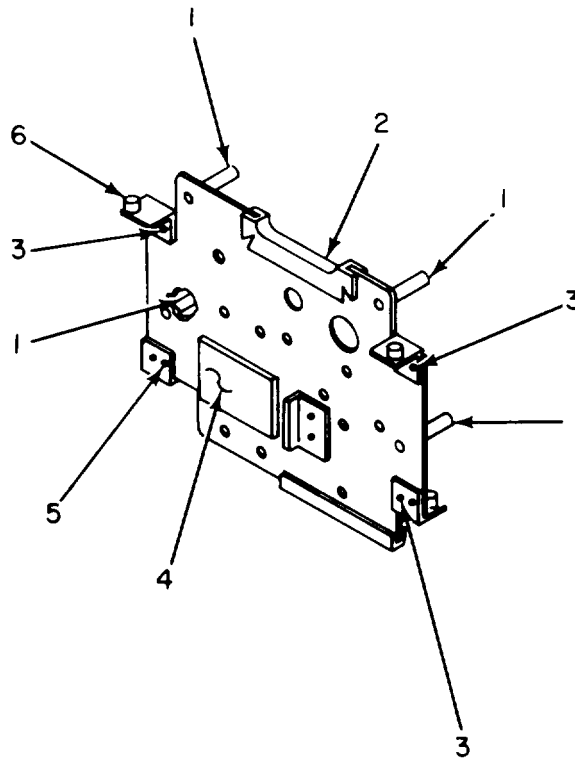

NOTE : FOR COMPLETE REFERENCE DESIGNATION
PREFIX WITH 1A1A23A1A2

EL65W03I

Figure 28. +12 Volt Regulator Circuit Card (1A1A23A1A2),
Component Plate Assembly

(1) ILLUSTRATION		(2)	(3)	(4)	(5)	(6)	(7)	(8)
(a) FIG NO.	(b) ITEM NO.	SMR CODE	NATIONAL STOCK NUMBER	PART NUMBER	FSCM	DESCRIPTION USABLE ON CODE	U/M	QTY INC IN UNIT
28	1	PAHZZ	5310-00-169-8011	SOS632-28	46384	NUT,PLAIN,CLINCH	EA	4
28	2	PAHZZ	9390-00-171-5092	X650	70485	NONMETALLIC CHANNEL.....	EA	2
28	3	PAHZZ	5320-00-243-8356	MS20470AD2-4	96906	RIVET,SOLID	EA	6
28	4	PAHZZ	5999-00-007-4110	SMC586976P5	80249	SHIELDING GASKET,EL	EA	1
28	5	PAHZZ	5320-00-117-6929	MS20426AD2-4	96906	RIVET,SOLID	EA	2
28	6	XDHZZ		6310ASS0440	06540	NUT,PLAIN,CLINCH	EA	4

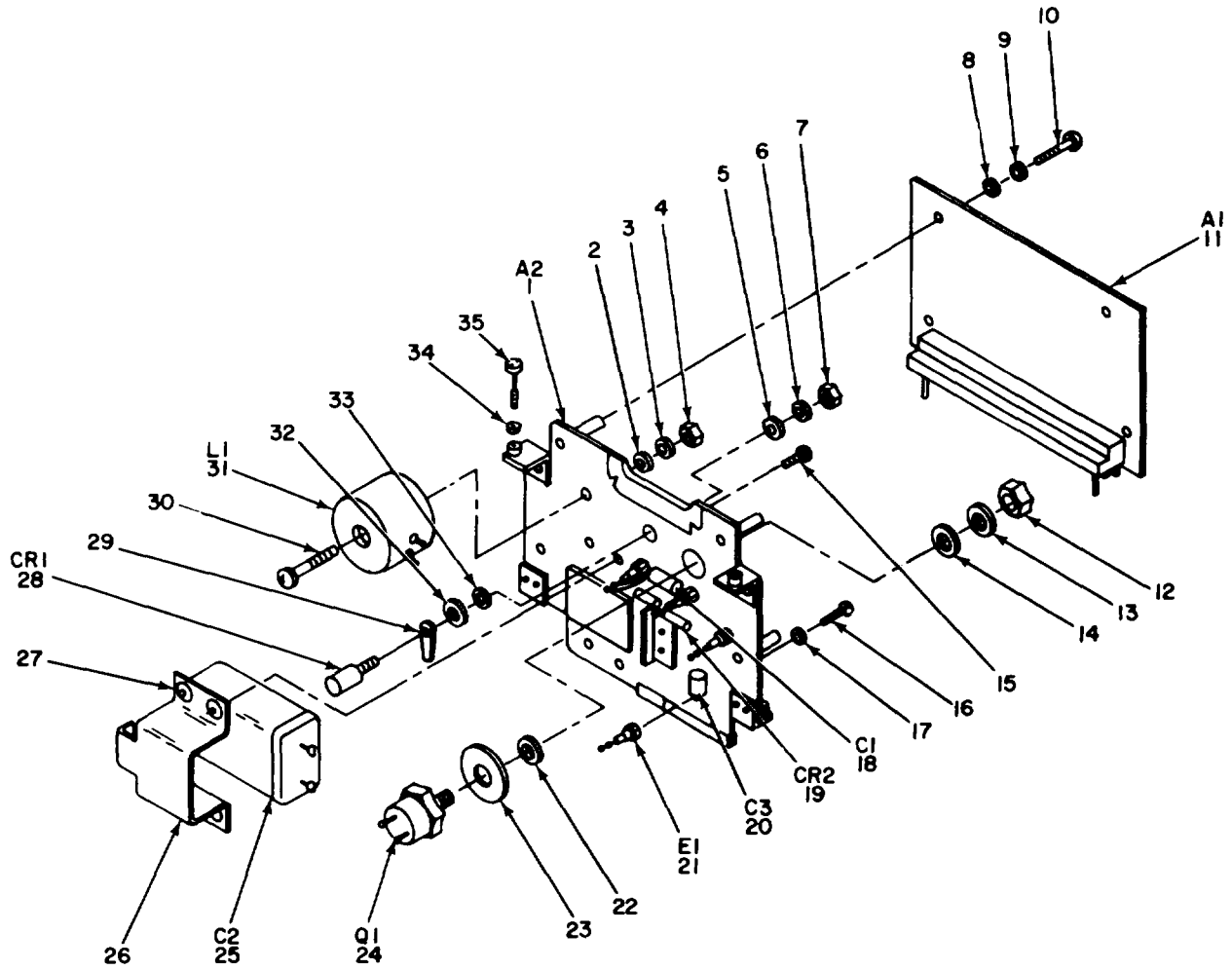

NOTE: FOR COMPLETE REFERENCE DESIGNATION
 PREFIX WITH 1A1A23A2

EL6SW032

Figure 29. +5 Volt Regulator Circuit Card (1A1A23A2),
 Electronic Components Assembly

SECTION II

TM 11-5895-532-34P-4

(1) ILLUSTRATION		(2)	(3)	(4)	(5)	(6)	(7)	(8)
(a) FIG NO.	(b) ITEM NO.	SMR CODE	NATIONAL STOCK NUMBER	PART NUMBER	FSCM	DESCRIPTION USABLE ON CODE	U/M	QTY INC IN UNIT
						GROUP 01012102 +5 VOLT REGULATOR CIRCUIT		
						CARD (1A1A23A2)		
29	1	XDHHH		SMC586977	80249	PLATE ASSEMBL..... ASJ,CLD,CLE,CLF,CLG	EA	1
29	2	PAHZZ	5310-00-685-3744	AN960C8	88044	WASHER,FLAT..... ASJ,CLD,CLE,CLF,CLG	EA	1
29	3	PAHZZ	5310-00-933-8119	MS35338-137	96906	WASHER,LOCK..... ASJ,CLD,CLE,CLF,CLG	EA	1
29	4	PAHZZ	5310-00-934-9759	MS35649-284	96906	NUT,PLAIN,HEXAGON..... ASJ,CLD,CLE,CLF,CLG	EA	1
29	5	PAHZZ	5310-00-167-0801	AN960C10	88044	WASHER,FLAT..... ASJ,CLD,CLE,CLF,CLG	EA	1
29	6	PAHZZ	5310-00-933-8120	MS35338-138	96906	WASHER,LOCK..... ASJ,CLD,CLE,CLF,CLG	EA	1
29	7	PAHZZ	5310-00-934-9765	MS35650-304	96906	NUT,PLAIN,HEXAGON..... ASJ,CLD,CLE,CLF,CLG	EA	1
29	8	PAHZZ	5310-00-773-7624	NAS620C6	80205	WASHER,FLAT..... ASJ,CLD,CLE,CLF,CLG	EA	4
29	9	PAHZZ	5310-00-929-6395	MS35338-136	96906	WASHER,LOCK..... ASJ,CLD,CLE,CLF,CLG	EA	4
29	10	PAHZZ	5305-00-054-6656	MS51957-32	96906	SCREW,MACHINE..... ASJ,CLD,CLE,CLF,CLG	EA	4
29	11	PAHHD	5895-00-008-7435	SMD586765	80249	CIRCUIT CARD ASSEMB..... ASJ,CLD,CLE,CLF,CLG	EA	1
29	12	PAHZZ	5310-00-849-6895	MS35691-15	96906	NUT,PLAIN,HEXAGON..... ASJ,CLD,CLE,CLF,CLG	EA	1
29	13	PAHZZ	5310-00-974-6623	MS35338-140	96906	WASHER,LOCK..... ASJ,CLD,CLE,CLF,CLG	EA	1
29	14	PAHZZ	5310-00-167-0803	AN960C516	88044	WASHER,FLAT..... ASJ,CLD,CLE,CLF,CLG	EA	1
29	15	PAHZZ	5305-00-054-5648	MS51957-14	96906	SCREW,MACHINE..... ASJ,CLD,CLE,CLF,CLG	EA	4
29	16	XDHZZ	5305-00-054-5647	MS51957-13	96906	SCREW,MACHINE..... ASJ,CLD,CLE,CLF,CLG	EA	6
29	17	PAHZZ	5310-00-782-1349	AN960C4	96906	WASHER,FLAT..... ASJ,CLD,CLE,CLF,CLG	EA	10
29	18	PAHZZ	5910-00-460-0846	M39003-01-2050	81349	CAPACITOR,FIXED,ELE..... ASJ,CLD,CLE,CLF,CLG	EA	1
29	19	PAHZZ	5961-00-565-5092	JAN1N4942	81349	SEMICONDUCTOR DEVIC..... ASJ,CLD,CLE,CLF,CLG	EA	1
29	20	PAHZZ	5910-00-013-0766	CK158X104M	81349	CAPACITOR,FIXED,CER..... ASJ,CLD,CLE,CLF,CLG	EA	1
29	21	PAHZZ	5940-00-926-8121	SE206D01	81349	TERMINAL,STUD..... ASJ,CLD,CLE,CLF,CLG	EA	6
29	22	PAHZZ	5970-00-110-0191	SMA587924-3	80249	INSULATOR,WASHER..... ASJ,CLD,CLE,CLF,CLG	EA	1
29	23	PAHZZ	5970-00-110-0923	SMA586440-9	80249	INSULATOR,WASHER..... ASJ,CLD,CLE,CLF,CLG	EA	2
29	24	PAHZZ	5961-00-494-5739	2N3265	02735	TRANSISTOR..... ASJ,CLD,CLE,CLF,CLG	EA	1
29	25	PAHZZ	5910-00-761-7111	CL53BE242UPG	81349	CAPACITOR,FIXED,ELE..... ASJ,CLD,CLE,CLF,CLG	EA	1
29	26	XDHZZ		SMB587468	80249	BRACKET,ASSEMB..... ASJ,CLD,CLE,CLF,CLG	EA	1
29	27	PAHZZ	5310-00-725-8533	CLS440-1	46384	NUT,PLAIN,CLINCH..... ASJ,CLD,CLE,CLF,CLG	EA	4
29	28	PAHZZ	5961-00-008-2579	IN3885	03877	SEMICONDUCTOR..... ASJ,CLD,CLE,CLF,CLG	EA	1
29	29	PAHZZ	5940-00-681-8184	MS35431-8	96906	TERMINAL,LUG..... ASJ,CLD,CLE,CLF,CLG	EA	1
29	30	PAHZZ	5305-00-054-6674	MS51957-49	96906	SCREW,MACHINE..... ASJ,CLD,CLE,CLF,CLG	EA	1
29	31	PAHZZ	5950-00-786-8978	9520	10581	REACTOR..... ASJ,CLD,CLE,CLF,CLG	EA	1
29	32	PAHZZ	5970-00-109-9961	SMA586440-1	80249	INSULATOR,WASHER..... ASJ,CLD,CLE,CLF,CLG	EA	2
29	33	PAHZZ	5970-00-110-0184	SMA587924-1	80249	INSULATOR,WASHER..... ASJ,CLD,CLE,CLF,CLG	EA	1
29	34	PAHZZ	5310-00-933-8118	MS35338-135	96906	WASHER,LOCK..... ASJ,CLD,CLE,CLF,CLG	EA	14
29	35	XDHZZ		SMA586574-1	80249	SCREW,EXTERNALLY..... ASJ,CLD,CLE,CLF,CLG	EA	4

77/(78 BLANK)

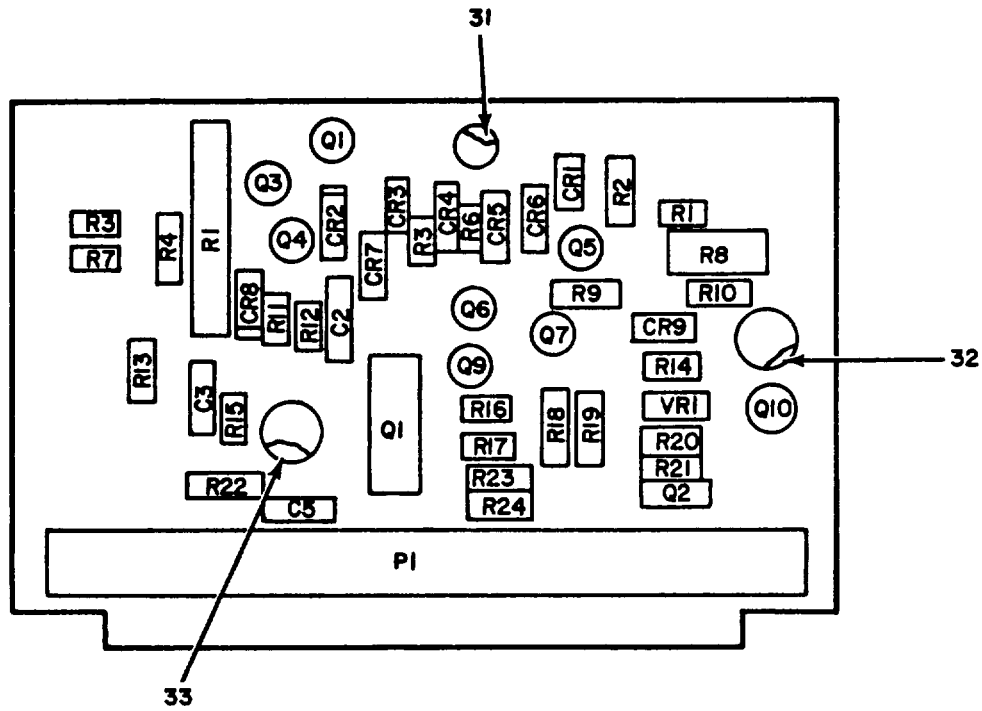

NOTE: FOR COMPLETE REFERENCE DESIGNATION
 PREFIX WITH 1A1A23A2A1

EL6SW033

Figure 30. +5 Volt Regulator Circuit Card (1A1A23A2A1),
 Circuit Card Assembly (Sheet 1 of 2)

REF. DES.	ITEM NO.	REF. DES.	ITEM NO.	REF. DES.	ITEM NO.
C1	1	Q3	9	R10	21
C2	2	Q4	9	R11	22
C3	3	Q5	9	R12	23
C4	4	Q6	10	R13	24
C5	5	Q7	9	R14	25
C6	5	Q8	11	R15	16
CR1	6	Q9	9	R16	22
CR2	7	Q10	12	R17	26
CR3	6	Q11	13	R18	27
CR4	7	R1	14	R19	27
CR5	7	R2	15	R20	25
CR6	7	R3	16	R21	16
CR7	6	R4	17	R22	28
CR8	7	R5	18	R23	16
CR9	7	R6	19	R24	29
P1	8	R7	16	VRI	30
Q1	9	R8	20		
Q2	9	R9	21		

NOTE : FOR COMPLETE REFERENCE DESIGNATION
 PREFIX WITH 1A1A23A2A1

EL6SW034

Figure 30. +5 Volt Regulator Circuit Card (1A1A23A2A1),
 Circuit Card Assembly (Sheet 2 of 2)

SECTION II

TM 11-5895-532-34P-4

(1) ILLUSTRATION		(2)	(3)	(4)	(5)	(6)	(7)	(8)
(a) FIG NO.	(b) ITEM NO.	SMR CODE	NATIONAL STOCK NUMBER	PART NUMBER	FSCM	DESCRIPTION USABLE ON CODE	U/M	QTY INC IN UNIT
30	1	PAHZZ	5910-00-113-5488	CK128X103M	81349	CAPACITOR, FIXED, CER	EA	1
30	2	PAHZZ	5910-00-490-0114	F330A1002F050	31433	CAPACITOR, FIXED, PLA	EA	1
30	3	PAHZZ	5910-00-936-1334	M39003-01-2116	81349	CAPACITOR, FIXED, ELE	EA	1
30	4	PAHZZ	5910-00-558-9391	M39003-01-2022	81349	CAPACITOR, FIXED, ELE	EA	1
30	5	PAHZZ	5910-00-689-8750	CK14BR104M	81349	CAPACITOR, FIXE.....	EA	2
30	6	PAHZZ	5961-00-490-0151	JAN1N4938	81349	SEMICONDUCTOR DEVIC	EA	3
30	7	PAHZZ	5961-00-938-1135	JAN1N4148	81349	SEMICONDUCTOR DEVIC	EA	6
30	8	PAHZZ	5935-00-154-4000	M21097-15-13	81349	CONNECTOR, PLUG, ELEC	EA	1
30	9	PAHZZ	5961-00-951-8757	JAN2N222A	81349	TRANSISTOR	EA	7
30	10	PAHZZ	5961-00-911-6015	JAN2N3251A	81349	TRANSISTOR	EA	1
30	11	PAHZZ	5961-00-938-7596	2N3719	04713	TRANSISTOR	EA	1
30	12	PAHZZ	5961-00-925-3777	JAN2N907A	81349	TRANSISTOR	EA	1
30	13	PAHZZ	5961-00-117-7936	2N2060B	07263	SEMICONDUCTOR DEVIC	EA	1
30	14	XDHZZ		M39015-01-004PM	81349	RESISTOR, VARIABLE	EA	1
30	15	XDHZZ		RLR20C680JM	81349	RESISTOR, FIXED, FILM.....	EA	1
30	16	PAHZZ	5905-00-518-7755	RLR07C102JM	81349	RESISTOR, FIXED, FILM.....	EA	5
30	17	PAHZZ	5905-01-053-0257	RNC60H2741FM	81349	RESISTOR, FIXED, FILM.....	EA	1
30	18	PAHZZ	5905-00-511-4885	RLR07C471JM	81349	RESISTOR, FIXED, FILM.....	EA	1
30	19	XDHZZ		RLR07C681JM	81349	RESISTOR, FIXED, FILM.....	EA	1
30	20	PAHZZ	5905-00-984-0429	RW69V271	81349	RESISTOR, FIXED, WIRE	EA	1
30	21	PAHZZ	5905-00-394-1311	RLR20C272JM	81349	RESISTOR, FIXED, FILM.....	EA	2
30	22	PAHZZ	5905-00-240-2746	RLR07C332JM	81349	RESISTOR, FIXED, FILM.....	EA	2
30	23	PAHZZ	5905-00-419-0189	RLR07C182JM	81349	RESISTOR, FIXED, FILM.....	EA	1
30	24	PAHZZ	5905-00-405-8352	RNC60H1211FM	81349	RESISTOR, FIXED, FILM.....	EA	1
30	25	PAHZZ	5905-00-353-1659	RLR07C112JM	81349	RESISTOR, FIXED, FILM.....	EA	2
30	26	XDHZZ		RLR07C112JM	81349	RESISTOR, FIXED, FILM.....	EA	1
30	27	PAHZZ	5905-00-138-1283	RNC60H1002FM	81349	RESISTOR, FIXED, FILM.....	EA	2
30	28	PAHZZ	5905-00-759-8916	RNC60H1101FM	81349	RESISTOR, FIXED, FILM.....	EA	1
30	29	XDHZZ		RNC60H5620FM	81349	RESISTOR, FIXED, FILM.....	EA	1
30	30	PAHZZ	5961-00-752-6121	JAN1N753A	81349	SEMICONDUCTOR DEVIC	EA	1
30	31	PAHZZ	5999-00-484-5513	7717-18-N	13103	MOUNTING PAD, ELECTR	EA	9
30	32	PAHZZ	5999-00-165-3677	SMA586460	80249	MOUNTING PAD, ELECTR	EA	1
30	33	PAHZZ	5999-00-069-1028	10175-N	07047	MOUNTING PAD, ELECTR	EA	1
					81			

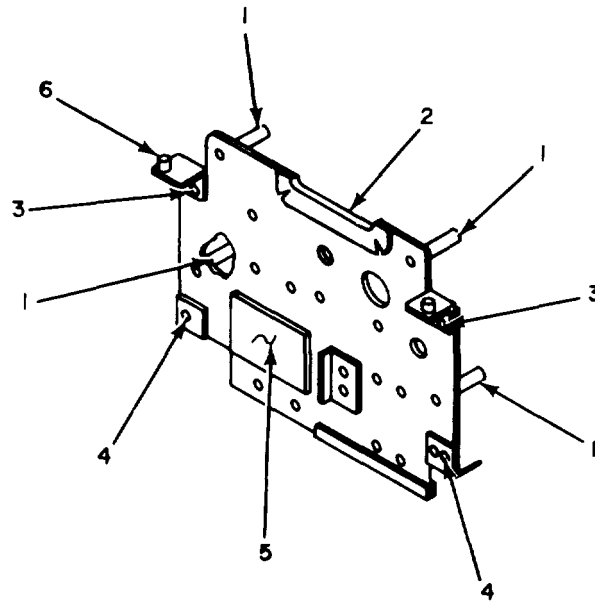

NOTE: FOR COMPLETE REFERENCE DESIGNATION
PREFIX WITH 1A1A23A2A2

EL6SW035

Figure 31. +5 Volt Regulator Circuit Card (1A1A23A2A1),
Component Plate Assembly

SECTION II

TM 11-5895-532-34P-4

(1) ILLUSTRATION		(2)	(3)	(4)	(5)	(6)	(7)	(8)
(a) FIG NO.	(b) ITEM NO.	SMR CODE	NATIONAL STOCK NUMBER	PART NUMBER	FSCM	DESCRIPTION USABLE ON CODE	U/M	QTY INC IN UNIT
31	1	PAHZZ	5310-00-169-8011	SOS632-28	46384	NUT,PLAIN,CLINCH	EA	4
31	2	PAHZZ	9390-00-171-5092	X65D	70485	NONMETALLIC CHANNEL.....	EA	2
31	3	PAHZZ	5320-00-243-8356	MS20470AD2-4	96906	RIVET,SOLID	EA	10
31	4	PAHZZ	5320-00-117-6929	MS20426AD2-4	96906	RIVET,SOLID	EA	2
31	5	PAHZZ	5330-00-008-5926	SMC586977P5	80249	PAD	EA	1
31	6	XDHZZ		6310ASS0440	06540	NUT,PLAIN,CLINCH	EA	4

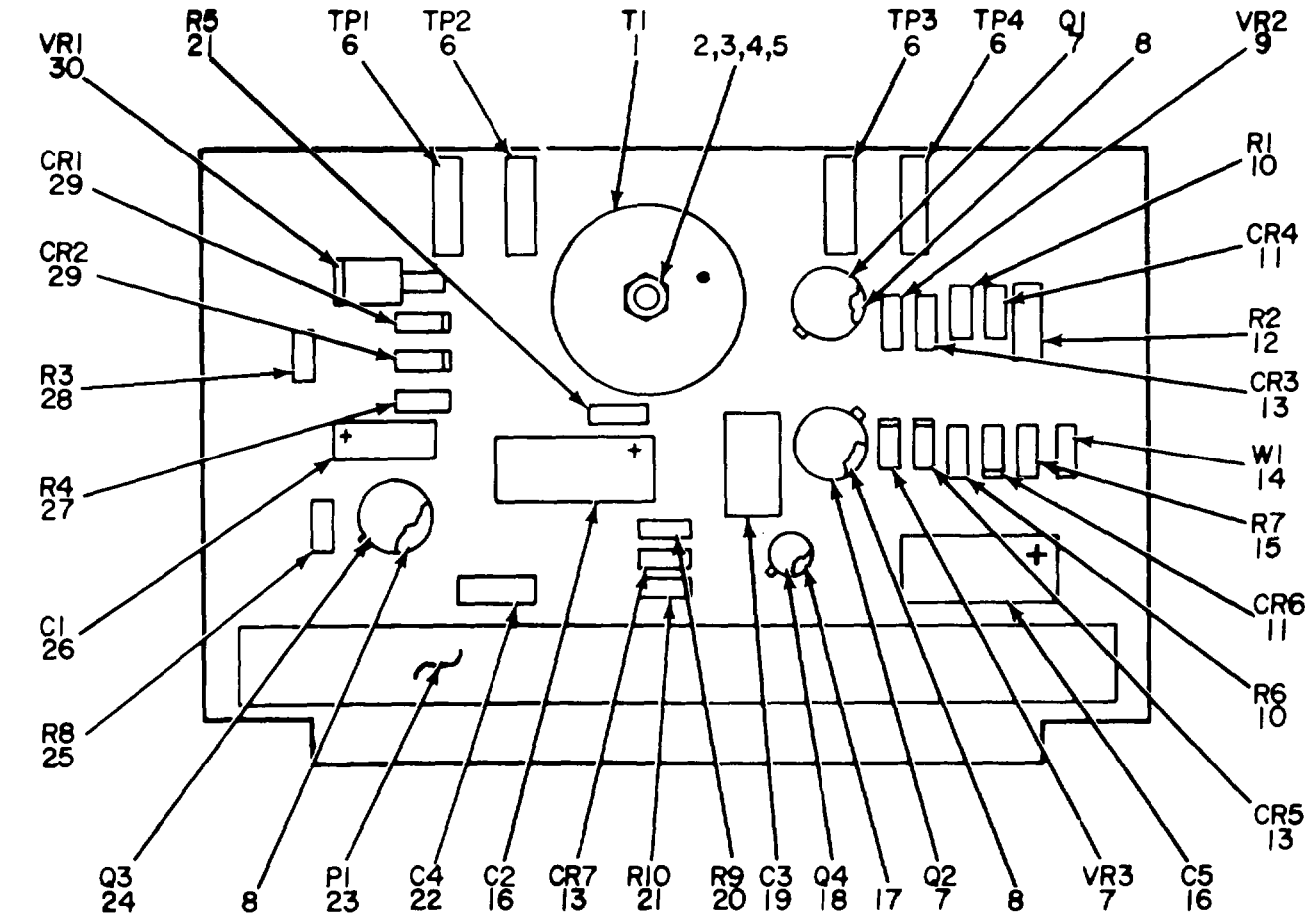

NOTE : FOR COMPLETE REFERENCE DESIGNATION
 PREFIX WITH 1A1A23A3

EL6SW036

Figure 32. -12 Volt Regulator Circuit Card (1A1A23A3)

SECTION II

TM 11-5895-532-34P-4

(1) ILLUSTRATION		(2)	(3)	(4)	(5)	(6)	(7)	(8)
(a) FIG NO.	(b) ITEM NO.	SMR CODE	NATIONAL STOCK NUMBER	PART NUMBER	FSCM	DESCRIPTION USABLE ON CODE	U/M	QTY INC IN UNIT
GROUP 01012103 -12 VOLT REGULATOR CIRCUIT								
CARD (1A1A23A3)								
32	1	PAHZZ	5950-00-443-3994	T1437	18593	TRANSFORMER,POWER.....ASJ,CLD,CLE,CLF,CLG	EA	1
32	2	PAHZZ	5310-00-934-9761	MS35649-264	96906	NUT,PLAIN,HEXAGON.....ASJ,CLD,CLE,CLF,CLG	EA	1
32	3	PAHZZ	5306-00-001-4793	SMB587701	80063	SCREW,SHOULDER.....ASJ,CLD,CLE,CLF,CLG	EA	1
32	4	PAHZZ	5310-00-531-9514	A960C6 0	88044	WASHER,FLAT.....ASJ,CLD,CLE,CLF,CLG	EA	1
32	5	PAHZZ	5310-00-929-6395	NS35338-13	96906	WASHER,LOCK.....ASJ,CLD,CLE,CLF,CLG	EA	1
32	6	PAHZZ	5935-00-131-9727	3Oe24--aO a	81349	JACK,TIP.....ASJ,CLD,CLE,CLF,CLG	EA	1
32	7	PAHZZ	5961-00-938-7596	2N379	04713	TRANSISTOR.....ASJ,CLD,CLE,CLF,CLG	EA	2
32	8	PAHZZ	5999-00-165-3677	SUmAS84i0	80249	MOUNTING PAD,ELECTR.....ASJ,CLD,CLE,CLF,CLG	EA	3
32	9	PAHZZ	5961-00-847-5244	JAN1N973B	81349	SEMICONDUCTOR DEVIC.....ASJ,CLD,CLE,CLF,CLG	EA	2
32	10	XDHZZ		RLR07C430JM	81349	RESISTOR,FIXED,FILM.....ASJ,CLD,CLE,CLF,CLG	EA	2
32	11	PAHZZ	5961-00-490-0151	JAN1N4938	81349	SEMICONDUCTOR DEVIC.....ASJ,CLD,CLE,CLF,CLG	EA	2
32	12	PAHZZ	5905-00-397-1333	RLR20C751JM	81349	RESISTOR,FIXED,FILM.....ASJ,CLD,CLE,CLF,CLG	EA	1
32	13	PAHZZ	5961-00-938-1135	JAN1N4148	81349	SEMICONDUCTOR DEVIC.....ASJ,CLD,CLE,CLF,CLG	EA	3
32	14	XDHZZ	5995-01-014-9042	333-000	72982	LEAD,ELECTRICAL.....ASJ,CLD,CLE,CLF,CLG	EA	1
32	15	XDHZZ	5905-00-758-2918	RLROTC622JM	81349	RESISTOR,FIXED,FILM.....ASJ,CLD,CLE,CLF,CLG	EA	1
32	16	XDHZZ		M39003-01-2059	81349	CAPACITOR,FIXE.....ASJ,CLD,CLE,CLF,CLG	EA	2
32	17	PAHZZ	5999-00-484-5513	7717-18-N	13103	MOUNTING PAD,ELECTR.....ASJ,CLD,CLE,CLF,CLG	EA	1
32	18	PAHZZ	5961-00-951-8757	JAN2N2222A	81349	TRANSISTOR.....ASJ,CLD,CLE,CLF,CLG	EA	1
32	19	XDHZZ		CM15ED271GPE	81349	CAPACITOR,FIXE.....ASJ,CLD,CLE,CLF,CLG	EA	1
32	20	PAHZZ	5905-00-496-5810	RLR07C621JM	81349	RESISTOR,FIXED,FILM.....ASJ,CLD,CLE,CLF,CLG	EA	1
32	21	PAHZZ	5905-00-518-7755	RLR07C102JM	81349	RESISTOR,FIXED,FILM.....ASJ,CLD,CLE,CLF,CLG	EA	2
32	22	PAHZZ	5910-00-689-8750	CK14BR104M	81349	CAPACITOR,FIXE.....ASJ,CLD,CLE,CLF,CLG	EA	1
32	23	PAHZZ	5935-00-154-4000	M21097-15-13	81349	CONNECTOR,PLUG,ELEC.....ASJ,CLD,CLE,CLF,CLG	EA	1
32	24	PAHZZ	5961-00-926-2569	JAN2N491A	81349	TRANSISTOR.....ASJ,CLD,CLE,CLF,CLG	EA	1
32	25	XDHZZ		RLR07C271JM	81349	RESISTOR,FIXED,FILM.....ASJ,CLD,CLE,CLF,CLG	EA	1
32	26	PAHZZ	5910-00-460-0851	M39003-01-2032	81349	CAPACITOR,FIXED,ELE.....ASJ,CLD,CLE,CLF,CLG	EA	1
32	27	PAHZZ	5905-00-353-1659	RLR07C101JM	81349	RESISTOR,FIXED,FILM.....ASJ,CLD,CLE,CLF,CLG	EA	1
32	28	PAHZZ	5905-00-563-1595	RLR07C473JM	81349	RESISTOR,FIXED,FILM.....ASJ,CLD,CLE,CLF,CLG	EA	1
32	29	PAHZZ	5961-00-565-5092	JAN1N4942	81349	SEMICONDUCTOR DEVIC.....ASJ,CLD,CLE,CLF,CLG	EA	2
32	30	PAHZZ	5961-00-855-2786	JAN13023B	81349	SEMICONDUCTOR DEVIC.....ASJ,CLD,CLE,CLF,CLG	EA	1

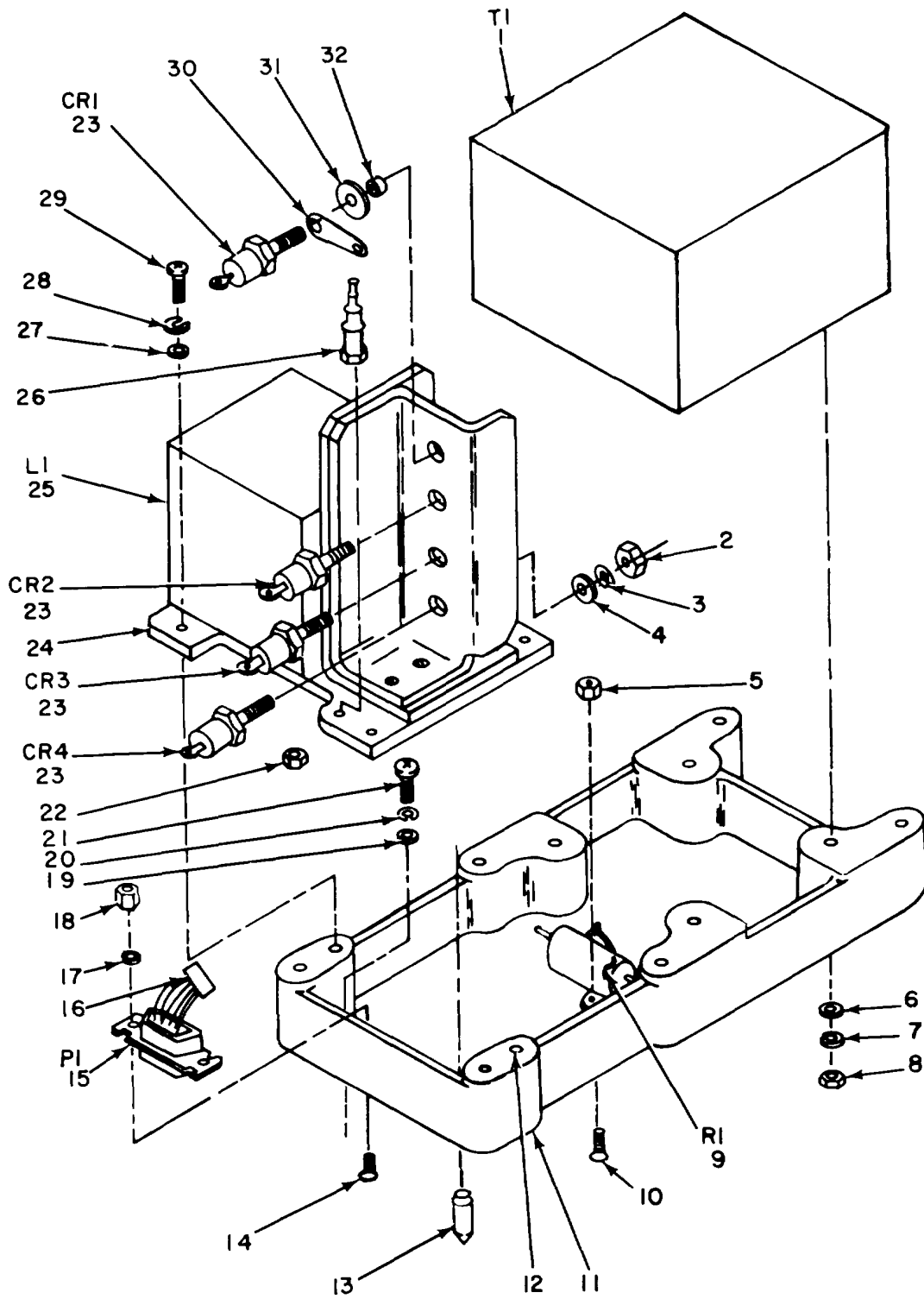

NOTE: FOR COMPLETE REFERENCE DESIGNATION PREFIX WITH 1A1A24

EL6SW037

Figure 33. Transformer-Inductor Assembly (1A1A24)

(1) ILLUSTRATION		(2)	(3)	(4)	(5)	(6) DESCRIPTION	(7)	(8)
(a) FIG NO.	(b) ITEM NO.	SMR CODE	NATIONAL STOCK NUMBER	PART NUMBER	FSCM	USABLE ON CODE	U/M	QTY INC IN UNIT
						GROUP 010122 TRANSFORMER-INDUCTOR ASSEMBLY (1A1A24)		
33	1	PAHZZ	5950-00-782-8191	11562	10581	TRANSFORMER,POWER.....ASJ,CLD,CLE,CLF,CLG	EA	1
33	2	PAHZZ	5310-00-934-9765	MS35650-304	96906	NUT,PLAIN,HEXAGON.....ASJ,CLD,CLE,CLF,CLG	EA	4
33	3	PAHZZ	5310-00-933-8120	MS35338-138	96906	WASHER,LOCK.....ASJ,CLD,CLE,CLF,CLG	EA	4
33	4	PAHZZ	5310-00-167-8120	AN960C10L	88044	WASHER,FLAT.....ASJ,CLD,CLE,CLF,CLG	EA	4
33	5	PAHZZ	5310-00-208-3786	NAS671C4	80205	NUT,PLAIN,HEXAGON.....ASJ,CLD,CLE,CLF,CLG	EA	2
33	6	PAHZZ	5310-00-685-3744	AN960C8	88044	WASHER,FLAT.....ASJ,CLD,CLE,CLF,CLG	EA	4
33	7	PAHZZ	5310-00-933-8119	MS35338-137	96906	WASHER,LOCK.....ASJ,CLD,CLE,CLF,CLG	EA	4
33	8	PAHZZ	5310-00-934-9759	MS35649-284	96906	NUT,PLAIN,HEXAGON.....ASJ,CLD,CLE,CLF,CLG	EA	4
33	9	XDHZZ		RER50F1540M	81349	RESISTOR.....ASJ,CLD,CLE,CLF,CLG	EA	1
33	10	PAHZZ	5305-00-066-7325	MS24693C5	96906	SCREW,MACHINE.....ASJ,CLD,CLE,CLF,CLG	EA	2
33	11	XDHZZ		SMD586955	80249	CHASSIS ASSEMBL.....ASJ,CLD,CLE,CLF,CLG	EA	1
33	12	PAHZZ	5340-00-843-0003	MS21208C0610	96906	INSERT,SCREW,THREAD.....ASJ,CLD,CLE,CLF,CLG	EA	4
33	13	PAHZZ	5315-00-169-8069	SMB587451	80249	PIN,SHOULDER,HEADLE.....ASJ,CLD,CLE,CLF,CLG	EA	2
33	14	PAHZZ	5305-00-763-3356	MS51959-5	96906	SCREW,MACHINE.....ASJ,CLD,CLE,CLF,CLG	EA	2
33	15	PAHZZ	5935-00-013-9156	DEMAMF9P	71468	CONNECTOR,RECEPTACL.....ASJ,CLD,CLE,CLF,CLG	EA	1
33	16	XDHZZ		SMB588019	80249	WIRING HARNESS.....ASJ,CLD,CLE,CLF,CLG	EA	1
33	17	PAHZZ	5310-00-928-2690	MS35338-134	96906	WASHER,LOCK.....ASJ,CLD,CLE,CLF,CLG	EA	2
33	18	PAHZZ	5310-00-938-2013	MS35649-224	96906	NUT,PLAIN,HEXAGON.....ASJ,CLD,CLE,CLF,CLG	EA	2
33	19	PAHZZ	5310-00-782-1349	AN960C4	96906	WASHER,FLAT.....ASJ,CLD,CLE,CLF,CLG	EA	3
33	20	PAHZZ	5310-00-933-8118	MS35338-135	96906	WASHER,LOCK.....ASJ,CLD,CLE,CLF,CLG	EA	5
33	21	PAHZZ	5305-00-054-5648	MS51957-14	96906	SCREW,MACHINE.....ASJ,CLD,CLE,CLF,CLG	EA	3
33	22	PAHZZ	5310-00-934-9761	MS35649-264	96906	NUT,PLAIN,HEXAGON.....ASJ,CLD,CLE,CLF,CLG	EA	4
33	23	PAHZZ	5961-00-935-0138	JAN1N1202A	81349	SEMICONDUCTOR DEVIC.....ASJ,CLD,CLE,CLF,CLG	EA	4
33	24	XDHZZ		SMC587437	80249	PLATE,INDUCTOR.....ASJ,CLD,CLE,CLF,CLG	EA	1
33	25	PAHZZ	5950-00-782-8192	11563	10581	REACTOR.....ASJ,CLD,CLE,CLF,CLG	EA	1
33	26	PAHZZ	5940-00-926-8121	SE206D01	81349	TERMINAL,STUD.....ASJ,CLD,CLE,CLF,CLG	EA	1
33	27	PAHZZ	5310-00-773-7624	NAS620C6	80205	WASHER,FLAT.....ASJ,CLD,CLE,CLF,CLG	EA	4
33	28	PAHZZ	5310-00-929-6395	MS35338-136	96906	WASHER,LOCK.....ASJ,CLD,CLE,CLF,CLG	EA	8
33	29	PAHZZ	5305-00-054-6653	MS51957-29	96906	SCREW,MACHINE.....ASJ,CLD,CLE,CLF,CLG	EA	4
33	30	PAHZZ	5940-00-681-8184	MS35431-8	96906	TERMINAL,LUG.....ASJ,CLD,CLE,CLF,CLG	EA	4
33	31	PAHZZ	5970-00-109-9961	SMA586440-1	80249	INSULATOR,WASHER.....ASJ,CLD,CLE,CLF,CLG	EA	8
33	32	PAHZZ	5970-00-110-0184	SMA587924-1	80249	INSULATOR,WASHER.....ASJ,CLD,CLE,CLF,CLG	EA	4

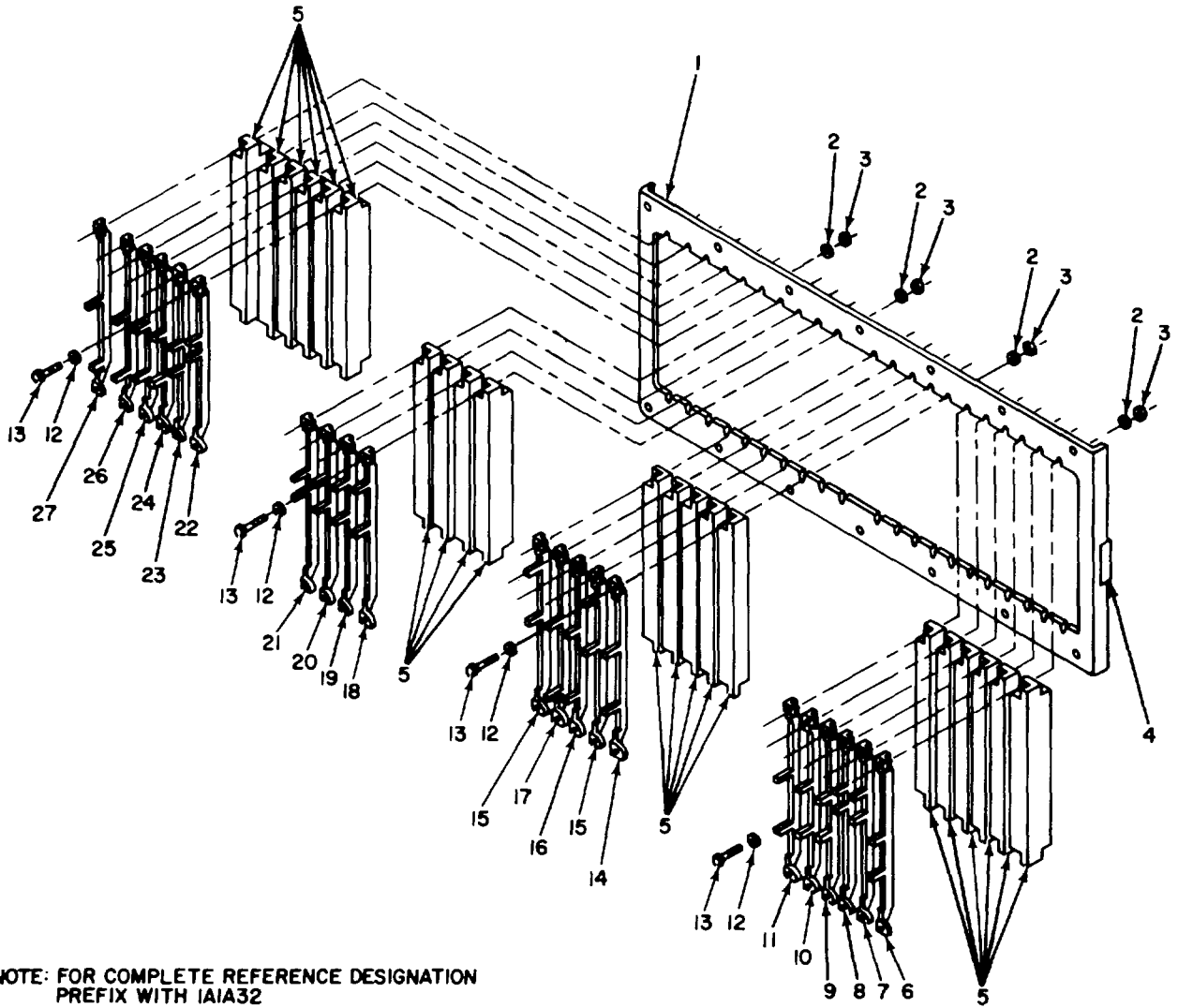

EL6SW038

Figure 34. Connector Plate Assembly (1A1A32)

SECTION II

TM 11-5895-532-34P-4

(1) ILLUSTRATION		(2)	(3)	(4)	(5)	(6)	(7)	(8)
(a) FIG NO.	(b) ITEM NO.	SMR CODE	NATIONAL STOCK NUMBER	PART NUMBER	FSCM	DESCRIPTION USABLE ON CODE	U/M	QTY INC IN UNIT
34	1	XDHZZ		SMD586940	80249	FRAME ASSEMBL.....ASJ,CLD,CLE,CLF,CLG		
34	2	PAHZZ	5310-00-680-6302	NAS620-5	80205	WASHER,FLAT.....ASJ,CLD,CLE,CLF,CLG	EA	42
34	3	PAHZZ	5310-00-934-9748	MS35649-244	96906	NUT,PLAIN,HEXAGON.....ASJ,CLD,CLE,CLF,CLG	EA	42
34	4	XDHZZ		X541	70485	GASKET.....ASJ,CLD,CLE,CLF,CLG	EA	1
34	5	PAHZZ	5935-00-114-1545	86352-1	00779	CONNECTOR,RECEPTACL.....ASJ,CLD,CLE,CLF,CLG	EA	21
34	6	PAHZZ	5905-00-004-0998	SMC587342-46	80249	KEY,PRINTED WIRING.....ASJ,CLD,CLE,CLF,CLG	EA	1
34	7	PAHZZ	5895-00-004-8806	SMC587342-61	80249	HOLDER,CIRCUIT CARD.....ASJ,CLD,CLE,CLF,CLG	EA	1
34	8	PAHZZ	5895-00-004-8805	SMC587342-60	80249	HOLDER,CIRCUIT CARD.....ASJ,CLD,CLE,CLF,CLG	EA	1
34	9	PAHZZ	5895-00-004-8829	SMC587342-59	80249	HOLDER,CIRCUIT CARD.....ASJ,CLD,CLE,CLF,CLG	EA	1
34	10	PAHZZ	5895-00-004-0992	SMC587342-58	80063	KEY,PRINTED WIRING.....ASJ,CLD,CLE,CLF,CLG	EA	1
34	11	PAHZZ	5895-00-003-6112	SMC587342-57	80249	HOLDER,CIRCUIT CAR.....ASJ,CLD,CLE,CLF,CLG	EA	1
34	12	PAHZZ	5310-00-933-8118	MS35338-135	96906	WASHER,LOCK.....ASJ,CLD,CLE,CLF,CLG	EA	42
34	13	PAHZZ	5305-00-054-5652	MS51597-18	96909	SCREW,MACHINE.....ASJ,CLD,CLE,CLF,CLG	EA	42
34	14	PAHZZ	5895-00-003-8516	SMC587342-56	80249	KEY,PRINTED WIRING.....ASJ,CLD,CLE,CLF,CLG	EA	1
34	15	PAHZZ	5895-00-004-8845	SMC587342-53	80249	HOLDER,CIRCUIT CARD.....ASJ,CLD,CLE,CLF,CLG	EA	2
34	16	PAHZZ	5895-00-004-4442	SMC587342-55	80249	HOLDER,CIRCUIT CARD.....ASJ,CLD,CLE,CLF,CLG	EA	1
34	17	PAHZZ	5895-00-004-8841	SMC587342-54	80249	HOLDER,CIRCUIT CARD.....ASJ,CLD,CLE,CLF,CLG	EA	1
34	18	PAHZZ	5895-00-004-4452	SMC587342-52	80249	KEYPRINTED WIRING.....ASJ,CLD,CLE,CLF,CLG	EA	1
34	19	PAHZZ	5895-00-004-8839	SMC587342-51	80249	HOLDER,CIRCUIT CAR.....ASJ,CLD,CLE,CLF,CLG	EA	1
34	20	PAHZZ	5895-00-004-4430	SMC587342-50	80249	HOLDER,CIRCUIT CARD.....ASJ,CLD,CLE,CLF,CLG	EA	1
34	21	PAHZZ	5895-00-004-4446	SMC587342-49	80249	HOLDER,CIRCUIT CAR.....ASJ,CLD,CLE,CLF,CLG	EA	1
34	22	PAHZZ	5895-00-004-4434	SMC587342-48	80249	KEY,PRINTED WIRING.....ASJ,CLD,CLE,CLF,CLG	EA	1
34	24	PAHZZ	5895-00-003-8511	SMC587342-45	80249	KEY,PRINTED WIRING.....ASJ,CLD,CLE,CLF,CLG	EA	1
34	25	PAHZZ	5895-00-004-4429	SMC587342-44	80249	HOLDER,CIRCUIT CARD.....ASJ,CLD,CLE,CLF,CLG	EA	1
34	26	PAHZZ	5895-00-004-8522	SMC587342-43	80249	KEY,PRINTED WIRING.....ASJ,CLD,CLE,CLF,CLG	EA	1
34	27	PAHZZ	5895-00-004-0996	SMC587342-42	80249	KEY,PRINTED WIRING.....ASJ,CLD,CLE,CLF,CLG	EA	1

NATIONAL STOCK NUMBER AND PART NUMBER INDEX

NOTE: LATEST NATIONAL STOCK NUMBER AND PART NUMBER ASSIGNMENTS ARE INCLUDED AT END OF INDEX

STOCK NUMBER	FIG.	ITEM	STOCK NUMBER	FIG.	ITEM
	No.	No.		No.	No.
5895-00-003-6112	34	11	5962-00-008-6862	20	11
5340-00-003-6667	2	45	5962-00-008-6864	21	19
5895-00-003-8511	34	24	5962-00-008-6865	19	15
5895-00-003-8516	34	14	5962-00-008-6865	20	9
5895-00-003-8517	25	7	5895-00-008-7435	29	11
5895-00-003-8522	34	26	5962-00-008-8301	7	14
5340-00-003-9320	1	35	5935-00-008-8316	1	38
5895-00-004-0996	34	27	5895-00-009-0112	2	35
5895-00-004-0998	34	6	5330-00-009-0525	2	21
5895-00-004-4427	25	6	5340-00-009-0526	1	5
5895-00-004-4429	34	25	5340-00-009-0537	25	16
5895-00-004-4434	34	20	5962-00-009-1146	8	7
5895-00-004-4433	34	23	5962-00-009-1146	18	3
5895-00-004-4434	34	22	5962-00-009-2988	7	13
5895-00-004-4442	34	16	5340-00-009-5721	1	2
5895-00-004-4446	34	21	5962-00-009-6366	5	12
5895-00-004-4452	34	18	5962-00-009-6366	6	30
5895-00-004-8805	34	8	5962-00-009-6366	9	6
5895-00-004-8806	34	7	5962-00-009-6366	11	8
5895-00-004-8808	25	19	5962-00-009-6366	12	30
5895-00-004-8812	2	38	5962-00-009-6366	14	6
5895-00-004-8829	34	9	5962-00-009-6366	16	7
5895-00-004-8839	34	19	5962-00-009-6366	17	11
5895-00-004-8841	34	17	5962-00-009-6366	18	6
5895-00-004-8845	34	15	5962-00-009-6366	19	14
5895-00-004-8863	26	13	5962-00-009-6366	20	13
5925-00-007-0613	1	27	5962-00-009-6366	21	4
5895-00-007-2541	25	20	5962-00-009-6366	22	19
5999-00-007-4110	28	4	5962-00-009-6366	24	10
5340-00-007-6040	2	39	5962-00-009-6367	5	7
5999-00-007-7880	2	59	5962-00-009-6367	9	3
5910-00-008-0446	5	16	5962-00-009-6367	10	6
5330-00-008-2113	25	22	5962-00-009-6367	11	4
5961-00-008-2519	26	35	5902-00-009-6367	14	13
5961-00-008-2579	29	28	5962-00-009-6367	17	13
5910-00-008-2592	5	17	5962-00-009-6367	19	9
5910-00-008-2592	11	6	5962-00-009-6367	22	21
5910-00-008-2593	22	26	5962-00-009-6368	8	11
5910-00-008-2593	24	14	5962-00-009-6368	12	31
5910-00-008-2594	24	5	5962-00-009-6368	18	2
5910-00-008-2595	5	15	5962-00-009-6370	5	5
5910-00-008-4307	20	10	5962-00-009-6370	7	8
5910-00-008-4308	7	9	5962-00-009-6370	10	4
5895-00-008-5004	25	1	5962-00-009-6370	11	16
5330-00-008-5926	31	5	5962-00-009-6370	12	17
5340-00-008-5929	1	48	5962-00-009-6370	20	21
5962-00-008-6854	12	8	5962-00-009-6370	24	6
5962-00-008-6855	19	16	5930-00-013-8918	3	1
5962-00-008-6856	6	26	5935-00-013-9156	33	15
5962-00-008-6856	7	5	5310-00-043-4708	4	5
5962-00-008-6856	8	10	5305-00-054-5640	4	7
5962-00-008-6856	9	9	5305-00-054-5647	26	14
5962-00-008-6856	10	12	5305-00-054-5647	29	16
5962-00-008-6856	11	13	5305-00-054-5648	25	40
5962-00-008-6856	17	8	5305-00-054-5648	26	8
5962-00-008-6856	18	7	5305-00-054-5648	29	15
5962-00-008-6856	19	8	5305-00-054-5468	33	21
5962-00-008-6856	20	16	5305-00-054-5649	2	9
5962-00-008-6856	21	2	5305-00-054-5652	2	40
5962-00-008-6856	22	18	5305-00-054-5652	25	2
5962-00-008-6856	24	9	5305-00-054-5652	34	13
5962-00-008-6857	6	27	5305-00-054-6652	2	10
5962-00-008-6857	10	14	5305-00-054-6653	2	33
5962-00-008-6851	13	3	5305-00-054-6653	25	8
5962-00-008-6857	16	3	5305-00-054-6653	33	29
5962-00-008-6857	21	21	5305-00-054-6654	2	44
5962-00-008-6858	5	8	5305-00-054-6655	25	35
5962-00-008-6858	6	21	5305-00-054-6656	26	12
5962-00-008-6858	11	7	5305-00-054-6656	29	10
5962-00-008-6858	12	29	5305-00-054-6657	25	25
5962-00-008-6858	18	11	5305-00-054-6668	2	3
5962-00-008-6858	24	4	5305-00-054-6669	3	35
5962-00-008-6859	10	10	5305-00-054-6674	26	32
5962-00-008-6859	11	15	5305-00-054-6674	29	30
5962-00-008-6860	18	12	5305-00-056-9961	1	53
5962-00-008-6861	9	8	5305-00-056-9962	3	30
5962-00-008-6861	11	17	5310-00-057-0573	2	54
5962-00-008-6861	21	16	5310-00-057-0573	25	3
5962-00-008-6862	6	2	5305-00-059-3657	1	49
5962-00-008-6862	12	20	5305-00-059-3661	3	28

SECTION IV

TM 11-5895-532-34P-4

NATIONAL STOCK NUMBER AND PART NUMBER INDEX

STOCK NUMBER	FIG. No.	ITEM No.	STOCK NUMBER	FIG. No.	ITEM No.
5305-00-066-7325	33	10	5905-00-131-1255	12	5
5910-00-067-4412	27	6	5910-00-131-1263	27	5
5999-00-069-1028	27	41	5910-00-151-3869	25	41
5999-00-069-1028	30	33	5935-00-131-9727	32	6
5340-00-081-3880	2	8	5905-00-138-1283	30	27
5320-00-081-7418	8	16	5910-00-139-6114	7	11
5905-00-087-6592	22	7	5910-00-139-1164	11	2
5305-00-088-9671	1	36	5910-00-139-1614	12	15
5961-00-105-7412	6	23	5910-00-139-1614	20	23
5910-00-106-1283	11	10	5905-00-140-0510	20	6
5910-00-106-9386	26	28	5905-00-142-9826	23	2
5970-00-109-9961	26	19	5905-00-146-4159	27	29
5970-00-109-9961	29	32	5905-00-146-4168	7	10
5970-00-109-9961	33	31	5962-00-152-9581	5	6
5970-00-110-0184	26	20	5962-00-152-9581	6	25
5970-00-110-0184	29	33	5962-00-152-9581	8	6
5970-00-110-0084	33	32	5962-00-152-9581	9	4
5970-00-110-0191	26	25	5962-00-152-9581	10	8
5970-00-110-0191	29	22	5962-00-152-9581	11	11
5970-00-110-0923	26	18	5962-00-152-9581	12	21
5970-00-110-0923	29	23	5962-00-152-9581	14	2
5895-00-110-1809	12	9	5962-00-152-9581	11	2
5905-00-110-7620	17	2	5962-00-152-9581	17	9
5910-00-113-5488	5	9	5962-00-152-9581	18	5
5910-00-113-5488	6	9	5962-00-152-9581	19	7
5910-00-113-5488	7	4	5962-00-152-9581	20	12
5910-00-113-5488	8	8	5962-00-152-9581	21	20
5900-00-113-5488	9	5	5962-00-152-9581	24	13
5910-00-113-5488	10	9	5935-00-154-4000	5	10
5910-00-113-5488	11	12	5935-00-154-4000	6	22
5910-00-113-5488	12	16	5935-00-154-4000	7	12
5910-00-113-5488	13	6	5935-00-154-4000	8	9
5910-00-113-5488	14	4	5935-00-151-4000	9	7
5910-00-113-5488	15	1	5935-00-151-4000	10	11
5910-00-113-5488	16	5	5935-00-154-4000	11	14
5910-00-113-5488	17	10	5935-00-154-4000	12	28
5910-00-113-5488	18	8	5935-00-154-4000	13	8
5910-00-113-5488	19	10	5935-00-154-4000	14	5
5910-00-113-5488	20	14	5935-00-155-4000	15	6
5910-00-113-5488	21	10	5935-00-154-4000	16	6
5910-00-113-5488	22	14	5935-00-154-4000	17	12
5910-00-113-5488	23	3	5935-00-154-4000	18	10
5910-00-113-5488	24	3	5935-00-154-4000	19	13
5910-00-113-5488	30	1	5935-00-154-4000	20	17
5905-00-111-0711	4	1	5935-00-154-4000	21	18
5905-00-114-0711	5	3	5935-00-154-4000	22	22
5905-00-114-0711	6	28	5935-00-154-4000	23	6
5905-00-114-0711	7	2	5935-00-154-4000	24	8
5905-00-114-0711	20	18	5935-00-155-4000	27	9
5905-00-114-0711	22	23	5935-00-154-4000	30	8
5935-00-114-1545	5	2	5935-00-154-4000	32	23
5935-00-114-1545	6	31	5935-00-156-0253	25	5
5935-00-114-1545	8	3	5310-00-160-9817	3	17
5935-00-114-1545	9		5915-00-162-8747	2	50
5935-00-114-1545	10	2	5305-00-163-7558	25	13
5935-00-114-1545	11	5	5905-00-165-3105	5	14
5935-00-114-1545	15	37	5999-00-165-3677	20	3
5935-00-114-1545	13	1	5999-00-165-3677	22	9
5935-00-114-1545	14	1	5999-00-165-3677	27	40
5935-00-114-1545	15	5	5999-00-165-3677	30	32
5935-00-114-1545	16		5999-00-165-3677	32	8
5935-00-114-1545	17	1	5310-00-167-0801	3	26
5935-00-114-1545	18		5310-00-167-0801	26	7
5935-00-114-1545	19	3	5310-00-167-0801	29	5
5935-00-114-1545	20	1	5310-00-167-0803	26	17
5935-00-114-1545	21	1	5310-00-167-0803	29	14
5935-00-114-1545	22	4	5310-00-167-0811	33	4
5935-00-114-1545	23	5	5310-00-169-8011	28	1
5935-00-114-1545	34	5	5310-00-169-8011	31	1
5320-00-117-6815	1	4	5315-00-169-8069	33	13
5320-00-117-6815	2	22	5310-00-171-2485	3	22
5320-00-117-6929	28	5	9390-00-171-5092	28	2
5320-00-117-6929	31	4	9390-00-171-5092	31	2
5320-00-117-6952	2	29	5962-00-172-1172	5	4
5961-00-117-7936	27	15	5962-00-172-1172	6	29
5961-00-117-7936	30	13	5962-00-172-1172	7	6
5895-00-119-1516	14	15	5962-00-172-1172	9	2
5895-00-119-1516	16	10	5962-00-172-1172	10	7
5310-00-119-7730	1	3	5962-00-172-1172	11	9
5340-00-120-2035	8	17	5962-00-172-1172	12	14

NATIONAL STOCK NUMBER AND PART NUMBER INDEX

STOCK NUMBER	FIG. No.	ITEM No.	STOCK NUMBER	FIG. No.	ITEM No.
5962-00-172-1172	13	2	5905-00-397-1091	27	33
5962-00-172-1172	14	3	5905-00-397-1107	14	9
5962-00-172-1172	16	4	5905-00-397-1107	11	8
5962-00-172-1172	17	7	5905-00-397-1333	32	12
5962-00-172-1172	18	4	5905-00-403-8839	20	19
5962-00-172-1172	19	11	5905-00-403-8839	22	2
5962-00-172-1172	20	15	5905-00-405-5395	6	10
5962-00-172-1172	21	3	5905-00-405-5395	15	8
5962-00-172-1172	22	17	5905-00-405-5395	20	28
5962-00-172-1172	24	11	5905-00-405-5395	23	9
5962-00-172-1173	24	2	5905-00-405-8352	30	24
5355-00-172-2402	3	10	5945-00-411-3690	19	1
6210-00-176-4928	1	30	5930-00-411-3691	3	6
5905-00-184-7705	8	21	5905-00-412-4052	4	8
5905-00-184-7705	22	27	5905-00-419-0189	14	10
5905-00-186-2211	5	13	5905-00-419-0189	22	25
5905-00-196-1020	20	5	5905-00-419-0189	27	18
6625-00-198-3540	3	5	5905-00-419-0189	30	23
5895-00-199-7060	1	20	5910-00-420-3301	27	1
5895-00-199-7336	1	13	5905-00-424-9312	12	1
5895-00-199-7337	1	15	5935-00-426-3083	7	15
5895-00-199-7338	1	18	5935-00-426-3083	24	15
5895-00-199-7705	1	16	5305-00-433-3740	3	16
5895-00-199-7742	1	17	5935-00-436-3942	7	1
5895-00-199-7752	1	19	5935-00-436-3942	24	1
5895-00-199-8072	1	25	5905-00-437-6298	20	1
5895-00-199-8143	1	24	5905-00-438-0505	12	25
5895-00-199-9675	1	23	5905-00-438-0505	14	8
5895-00-199-9678	1	22	5905-00-438-0505	23	8
5895-00-199-9685	1	6	5905-00-438-0505	27	26
5895-00-199-9715	1	21	5905-00-438-0506	12	19
5895-00-199-9738	1	14	5905-00-438-0506	12	26
5895-00-199-9757	1	12	5905-00-438-0506	14	11
5895-00-199-9856	1	11	5305-00-439-2737	3	24
5895-00-199-9858	1	10	5950-00-443-3994	32	1
5895-00-199-9859	1	9	5905-00-450-8530	22	24
5895-00-199-9860	1	8	5905-00-454-6907	12	3
5895-00-199-9861	1	7	5310-00-457-1488	3	15
5310-00-208-3786	33	5	5910-00-460-0846	6	16
5310-00-224-0748	3	14	5910-00-460-0846	12	11
5305-00-231-9808	3	7	5910-00-460-0846	19	17
5905-00-232-3170	12	18	5910-00-460-0846	20	20
5950-00-234-6789	1	47	5910-00-460-0846	21	17
5905-00-238-2615	13	7	5910-00-460-0846	22	13
5895-00-238-4658	1	34	5910-00-460-0846	29	18
5905-00-240-2746	13	5	5910-00-460-0851	12	2
5905-00-240-2746	27	22	5910-00-460-0851	14	14
5905-00-240-2746	30	22	5910-00-460-0851	15	2
5905-00-240-2747	12	24	5910-00-460-0851	16	9
5905-00-240-2749	12	27	5910-00-460-0851	27	4
5905-00-240-2751	12	7	5910-00-460-0851	32	26
5905-00-240-7950	8	5	6210-00-464-0447	1	29
5905-00-240-7950	22	32	5905-00-466-1382	14	7
5961-00-241-3456	27	11	5905-00-466-3289	5	1
5961-00-241-9622	26	31	5910-00-469-5600	22	15
5320-00-243-8356	28	3	5910-00-469-5601	15	3
5320-00-243-8356	31	3	5910-00-469-5604	12	32
5905-00-279-1976	26	33	5910-00-470-0336	6	11
5910-00-290-7313	21	14	5305-00-470-3254	3	13
5905-00-348-4558	24	7	5905-00-478-4290	5	11
5905-00-350-0522	6	6	5935-00-481-7762	2	18
5905-00-350-0565	6	13	5905-00-482-7813	13	9
5905-00-350-0565	13	10	5905-00-482-7813	20	24
5905-00-350-0628	13	4	5905-00-482-7813	21	13
5905-00-350-0644	20	22	5905-00-482-7813	27	30
5905-00-350-0644	21	15	5999-00-484-5513	6	15
5905-00-350-0645	12	13	5999-00-184-5513	8	2
5905-00-350-0645	21	7	5999-00-484-5513	12	35
5905-00-350-0646	14	12	5999-00-484-5513	15	12
5905-00-350-0646	20	8	5999-00-484-5513	17	4
5905-00-350-0733	6	19	5999-00-484-5553	19	5
5905-00-350-0733	21	6	5999-00-484-5513	21	12
5905-00-353-1659	6	11	5999-00-484-5513	22	12
5905-00-353-1659	12	33	5999-00-484-5513	23	12
5905-00-353-1659	27	28	5999-00-484-5513	27	39
5905-00-353-1659	30	25	5999-00-484-5513	30	31
5905-00-353-1659	32	27	5999-00-484-5513	32	17
5305-00-366-9211	1	46	5935-00-484-7384	2	46
5905-00-394-1311	30	21	5999-00-486-5991	25	31
5905-00-397-1037	13	11	5935-00-489-9999	25	36

SECTION IV.

TM 11-5895-532-34P-4

NATIONAL STOCK NUMBER AND PART NUMBER INDEX

STOCK NUMBER	FIG.	ITEM	STOCK NUMBER	FIG.	ITEM
5910-00-490-0114	27	2	5340-00-825-8215	25	12
5910-00-490-0114	30	2	5961-00-828-8705	26	22
5961-00-490-0151	27	7	5935-00-832-9452	1	44
5961-00-490-0151	30	6	5940-00-839-0828	2	14
5961-00-490-0151	32	11	5940-00-839-0828	25	2
5961-00-494-5139	26	26	5340-00-840-0954	3	9
5961-00-494-5739	29	24	5340-00-843-0003	33	12
5905-00-496-5810	32	20	5961-00-843-1676	23	7
5905-00-496-5811	20	4	5310-00-843-7635	25	17
5905-00-511-4885	6	8	5961-00-847-5244	32	9
5905-00-511-4885	22	16	5961-00-847-5246	17	6
5905-00-511-4885	30	18	5961-00-841-5246	27	34
5905-00-511-5215	23	11	5910-00-849-5724	8	15
5905-00-518-7755	19	6	5310-00-849-6895	26	15
5905-00-518-7755	22	30	5310-00-849-6895	29	12
5905-00-518-7755	27	21	5961-00-852-7549	12	10
5905-00-518-7755	30	16	5961-00-855-2786	32	30
5905-00-518-7755	32	21	5310-00-866-4638	2	24
5935-00-521-0035	3	33	5910-00-878-1819	12	34
5935-00-521-0052	2	53	5365-00-878-1908	2	47
5310-00-531-9514	2	34	5310-00-879-0696	2	25
5310-00-531-9514	25	10	5320-00-879-6612	3	23
5310-00-531-9514	32	4	5961-00-880-4179	20	2
6210-00-542-6393	1	26	5305-00-889-2991	2	32
5910-00-558-9391	30	4	5305-00-903-2196	2	17
5905-00-506-1595	32	28	5999-00-905-1837	2	57
5961-00-565-5092	29	19	5990-00-905-1880	1	43
5961-00-565-5092	32	29	5961-00-911-6015	21	9
5865-00-591-1371	3	8	5961-00-911-6015	27	13
5340-00-598-0383	2	41	5961-00-911-6015	30	10
5310-00-680-6302	34	2	5961-00-911-1747	15	7
5940-00-681-8184	26	21	5961-00-913-1711	22	20
5940-00-681-8184	29	29	5930-00-913-2983	2	37
5940-00-681-8184	33	30	5999-00-914-3193	2	58
5310-00-685-3744	1	33	5930-00-914-6458	2	36
5310-00-685-3744	2	4	5950-00-921-3419	22	6
5310-00-685-3744	26	2	5915-00-922-0714	2	11
5310-00-685-3744	29	2	5961-00-925-3777	27	16
5310-00-685-3744	33	6	5961-00-925-3777	30	12
5940-00-6817-094	26	27	5305-00-925-4777	1	42
5910-00-689-8150	27	3	5961-00-926-2569	ZO	29
5910-00-689-8750	30	5	5961-00-926-2569	32	24
5910-00-689-8750	32	22	5950-00-926-313t	8	13
5305-00-717-5593	2	15	5940-00-926-8121	26	24
5905-00-721-0009	7	3	5940-00-926-8121	29	21
5905-00-721-0009	12	23	5940-00-926-8121	33	26
5905-00-721-0009	22	5	5905-00-926-8706	22	3L
5310-00-725-8533	25	38	5310-00-928-2690	2	13
5310-00-725-8533	26	30	5310-00-928-2690	4	4
5310-00-725-8533	29	27	5310-00-928-2690	25	32
5310-00-730-9558	2	28	5310-00-928-2690	33	17
5961-00-752-6115	27	36	5310-00-929-6395	1	41
5961-00-752-6121	30	30	5310-00-929-6395	25	9
5961-00-752-6163	27	37	5310-00-929-6395	26	11
5905-00-758-2918	32	15	5310-00-929-6395	29	9
5905-00-759-8916	30	28	5310-00-929-6395	32	5
5905-00-761-4380	6	3	5310-00-929-6395	33	28
5910-00-761-7111	9	25	5905-00-932-0065	15	11
5305-00-763-3356	33	14	5310-00-933-8118	a	51
5935-00-763-8915	1	39	5310-00-933-8118	3	3
5305-00-764-2964	2	19	5310-00-933-8118	25	39
5305-00-764-2964	25	30	5310-00-933-8118	26	37
5310-00-773-7624	1	40	5310-00-953-8118	29	31
5310-00-773-7624	25	28	5310-00-933-8118	33	20
5310-00-115-1824	26	6	5310-00-933-8118	34	12
5310-00-773-7624	29	8	5310-00-933-8119	1	32
5310-00-773-7624	33	27	5310-00-933-8119	2	5
5310-00-782-1349	1	52	5310-00-933-8119	26	3
5310-00-1782-1349	3	4	5310-00-933-8119	29	3
5310-00-782-1349	29	17	5310-00-933-8119	33	1
5310-00-782-1349	33	19	5310-00-933-8120	3	21
5950-00-782-8191	33	1	5310-00-933-8120	26	9
5950-00-782-8192	33	25	5310-00-933-8120	29	6
5999-00-782-8307	3	20	5310-00-933-8120	33	3
5950-00-7B6-8978	26	34	5310-00-934-9748	1	50
5950-00-786-8978	29	31	5310-00-934-9748	3	2
5340-00-815-4929	2	42	5310-00-931-9714	34	3
5310-00-819-9188	2	30	5310-00-934-9759	1	31
5961-00-821-2509	27	35	5310-00-934-9759	26	4
5940-00-825-3696	25	14	5310-00-934-9759	29	4

NATIONAL STOCK NUMBER AND PART NUMBER INDEX

STOCK NUMBER	FIG.	ITEM	STOCK NUMBER	FIG.	ITEM
5310-00-934-9759	33	8	5961-00-951-5294	6	17
5310-00-934-9761	1	37	5961-00-951-5294	8	1
5310-00-934-9761	25	29	5961-00-951-5294	12	36
5310-00-934-9761	32	2	5961-00-951-5294	22	11
5310-00-934-9761	33	22	5961-00-951-8757	17	3
5310-00-934-9765	26	10	5961-00-951-8757	19	4
5310-00-934-9765	29	7	1596-00-951-8757	27	10
5310-00-934-9765	33	2	5961-00-951-8157	30	9
5961-00-935-0138	33	23	5961-00-951-8757	32	18
5910-00-936-1334	30	3	5905-00-951-1998	4	6
5910-00-936-1521	8	14	6240-00-965-1381	3	11
5999-00-936-3052	2	2	5310-00-974-6623	26	16
5910-00-936-3862	6	1	5310-00-914-6623	29	13
5910-00-936-3864	20	25	5905-00-914-6763	10	1
5961-00-937-1409	27	12	5905-00-974-6163	11	1
5961-00-938-1135	4	2	5905-00-974-6763	12	38
5961-00-938-1135	5	14	5340-00-975-1440	2	49
5961-00-938-1135	8	4	5905-00-984-0429	27	23
5961-00-938-1135	12	4	5905-00-984-0429	30	20
5961-00-938-1135	15	4	5315-00-994-1649	2	6
5961-00-938-1135	17	5	5310-00-994-1649	25	27
5961-00-938-1135	19	2	5910-00-997-4077	6	24
5961-00-938-1135	21	5	5935-00-999-1569	1	45
5961-00-938-1135	22	3	5935-00-999-1569	2	55
5961-00-938-1135	23	4	5365-01-004-9771	25	23
5961-00-938-1135	27	8	5905-01-010-0050	11	3
5961-00-938-1135	30	7	5910-01-013-0166	26	23
5961-00-930-1135	32	13	5910-00-010-0766	29	20
5310-00-938-2013	2	12	5995-01-014-9042	6	24
5310-00-938-2013	4	3	5995-00-014-9042	32	14
5310-00-938-2013	25	33	5905-01-017-9654	8	12
5310-00-938-2013	33	18	5905-01-017-9654	27	31
5961-00-938-7596	22	8	5910-01-045-8396	22	33
5961-00-938-7596	27	14	5905-01-051-3176	10	3
5961-00-938-7596	30	1	5905-01-052-7606	2	6
5961-00-938-7596	32	7	5905-01-052-7606	22	28
5905-00-943-3756	15	10	5905-01-052-8533	27	20
5950-00-943-9174	8	18	5905-01-053-0257	30	17
5905-00-947-5690	6	4			

PART NUMBER	FSCM	FIG. NO.	ITEM NO.	PART NUMBER	FSCM	FIG. NO.	ITEM NO.
AN960C10	88044	3	26	CK12BX103N	81349	19	10
AN960C10	88044	26	7	CK12BX103M	81349	20	14
AN960C10	88044	29	5	CK12BX103M	81349	21	10
AN960C10L	88044	33	4	CK21BX103M	81349	22	14
AN960C4	96906	1	52	CK12BX103M	81349	23	3
AN960C4	96906	3	4	CK12BX103M	81349	24	3
AN960C4	96906	29	LT	CK12BX103M	81349	30	1
AN960C4	96906	33	19	CK12BX332K	81349	11	10
AN960C516	88044	26	17	CK14BR104M	81349	27	3
AN960C516	88044	29	14	CK14BR104M	81349	30	5
AN960C6	88044	2	34	CK14BR104M	8L349	32	22
AN960C6	88044	25	10	CK15BX104M	81349	26	23
AN960C6	88044	32	4	CK15BX104M	81349	29	20
AN960CB	88044	1	33	CLS440-1	46384	25	38
AN960C8	88044	2	4	CLS440-1	46384	2	30
AN960C8	88044	26	2	CLS440-1	46384	29	27
AN960C8	88044	29	2	CL53BE242UPG	81349	29	25
AN960C8	88044	33	6	CL53BH132UPG	81349	26	28
AN960XC10	88048	3	17	CL55BJ801MPG	81349	25	41
AN960XC8	88044	3	15	CM15ED101GP3	81349	10	5
AP14-1768-1	81541	1	27	CM15ED101GP3	81349	12	12
CK12BX101M	81349	22	33	CM15ED121GP3	81349	23	1
CK12BX103N	81349	5	9	CM15ED221GP3	81349	7	11
CK12BX103N	81349	6	9	CM15ED221GP3	81349	11	2
CK12BX103M	81349	7	4	CM15ED221GP3	81349	12	15
CK12BX103M	81349	8	8	CM15ED221GP3	81349	20	23
CK12BX103M	81e39	9	5	CM15ED221GP3	81349	32	19
CK12BX103M	81349	10	9	CM15ED471GP3	81349	21	11
CK12BX103M	81349	11	12	CM15ED820GP3	81349	8	20
CK12BX103N	81349	12	16	CR64U10-000MHZ	81349	8	19
CK12BX103M	81349	13	6	CY16C102C	81349	8	15
CK12BX103M	81349	14	4	DBMAF25S	71468	2	18
CK12BX103M	81349	15	11	DEMANF9P	71468	33	15
CK12BX103M	81349	16	5	DEMANF9S	71468	2	46
CK12BX103M	81349	1	10	DR7500-10QD5	08524	3	21
CK12BX103M	81349	18	8	D5K1	03508	6	23

SECTION IV.

NATIONAL STOCK NUMBER AND PART NUMBER INDEX

PART NUMBER	FSCM	FIG. NO.	ITEM NO.	PART NUMBER	FSCM	FIG. NO.	ITEM NO.
FA128078	81831	2	11	K34993T	01295	14	3
F1039	95924	14	15	K34993T	01295	16	4
F1039	95924	16	10	K34993T	01295	11	7
F1482	95924	12	9	K34993T	01295	18	4
F1972-3Z-22	15653	2	23	K34993T	01295	19	11
F330A10010050	31433	5	17	K34993T	01295	20	15
F330A1001G050	31433	11	6	K34993T	01295	21	3
F330A1002F050	31433	27	2	K34993T	01295	22	17
F330A1002F050	31433	30	2	K34993T	01295	24	11
F330A1002G050	31433	6	12	K34994T	01295	19	16
F330A2201G050	31433	22	26	K34995T	01295	6	26
F330A2201G050	31433	24	14	K34995T	01295	7	5
F330A2701G050	31433	24	5	K34995T	01295	8	10
F330A4701G050	31433	20	10	K34995T	01295	9	9
F330A6801G050	31433	7	9	K34995T	01295	10	12
F330B2202J050	31433	27	1	K34995T	01295	11	13
F330C1003J050	31433	27	5	K34995T	01295	17	8
F330D1003G050	31433	5	15	K34995T	01295	18	7
F330D4702G050	31433	5	16	K34995T	01295	19	8
HP4N	09922	2	41	K34995T	01295	20	16
HP5N	09922	2	39	K34995T	01295	21	2
HP6N	09922	2	49	K34995T	01295	22	18
HP8N	09922	2	45	K34995T	01295	24	9
H25	32997	4	6	K34996T	01295	5	12
JAN1N1202A	81349	33	23	K34996T	01295	6	30
JAN1N3023B	81349	32	30	K34996T	01295	9	6
JAN1N4148	81349	4	2	K34996T	01295	11	8
JAN1N4148	81349	6	14	K34996T	01295	12	30
JAN1N4148	81349	8	4	K34996T	01295	14	6
JAN1N4148	81349	12	4	K34996T	01295	16	7
JAN1N4148	81349	15	4	K34996T	01295	17	11
JAN1N4148	81349	17	5	K34996T	01295	18	6
JAN1N4148	81349	19	2	K34996T	01295	19	14
JAN1N4148	81349	21	5	K34996T	01295	20	13
JAN1N4148	81349	22	3	K34996T	01295	21	4
JAN1N4148	81349	23	4	K34996T	01295	22	19
JAN1N4148	81349	27	8	K34996T	01295	24	10
JAN1N4148	81349	30	7	K34997T	01295	5	7
JAN1N4148	81349	32	13	K34997T	01295	9	3
JAN1N4938	81349	27	7	K34997T	01295	10	6
JAN1N4938	81349	30	6	K34997T	01295	11	4
JAN1N4938	81349	32	11	K34997T	01295	14	13
JAN1N4942	81349	29	19	K34997T	01295	11	13
JAN1N4942	81349	32	29	K34997T	01295	19	9
JAN1N4967	81349	26	31	K34997T	01295	22	21
JAN1N746A	81349	17	6	K34998T	01295	6	27
JAN1N746A	81349	27	34	K34998T	01295	10	14
JAN1N751A	81349	27	35	K34998T	01295	13	3
JAN1NT53A	81349	30	30	K34998T	01295	16	3
JANIN754A	81349	12	10	K34998T	01295	21	21
JAN1N9648	81349	27	36	K34999T	01295	8	11
JAN1N965B	81349	27	37	K34999T	01295	12	31
JAN1N973B	81349	32	9	K34999T	01295	18	2
JAN2N1774A	81349	26	22	K35003T	01295	5	6
JAN2N2222A	81349	17	3	K35003T	01295	6	25
JAN2N2222A	81349	19	4	K35003T	01295	8	6
JAN2N2222A	81349	27	10	K35003T	01295	9	4
JAN2N2222A	81349	30	9	K35003T	01295	10	8
JAN2N2222A	81349	32	18	K35003T	01295	11	11
JAN2N2905	81349	20	2	K35003T	01295	12	21
JAN2N2907	81349	15	7	K35003T	01295	14	2
JAN2N2907	81349	22	20	K35003T	01295	16	2
JAN2N2907A	81349	27	16	K35003T	01295	17	9
JAN2N2907A	81349	30	12	K35003T	01295	18	5
JAN2N3019	81349	27	11	K35003T	01295	19	7
JAN2N3251A	81349	21	9	K35003T	01295	20	12
JAN2N3251A	81349	27	13	K35003T	01295	21	20
JAN2N3251A	81349	30	10	K35003T	01295	24	13
JAN2N491A	81349	20	29	K35005T	01295	5	8
JAN2N491A	81349	32	24	K35005T	01295	6	21
JRA2C12B	99928	19	1	K35005T	01295	11	7
K25512T	01295	12	8	K35005T	01295	12	29
K34993T	01295	5	4	K35005T	01295	18	11
K34993T	01295	6	29	K35005T	01295	24	4
K34993T	01295	7	6	K35007T	01295	10	10
K34993T	01295	9	2	K35007T	01295	11	15
K34993T	01295	10	7	K35008T	01295	18	12
K34993T	01295	11	9	K35009T	01295	9	8
K34993T	01295	12	14	K35009T	01295	11	17
K34993T	01295	13	2	K35009T	01295	21	16

SECTION IV.

NATIONAL STOCK NUMBER AND PART NUMBER INDEX

PART NUMBER	FSCM	FIG. NO.	ITEM NO.	PART NUMBER	FSCM	FIG. NO.	ITEM NO.
K35010T	01295	8	7	MS35338-138	96906	3	27
K35010T	01295	18	3	MS35338-138	96906	26	9
K35011T	01295	10	13	MS35338-138	96906	29	6
K35012T	01295	5	5	MS35338-138	96906	33	3
K35012T	01295	7	8	MS35338-140	96906	26	16
K35012T	01295	10	4	MS35338-140	96906	29	13
K35012T	01295	11	16	MS35431-8	96906	26	21
K35012T	01295	12	17	NS35431-8	96906	29	29
K35012T	01295	20	21	MS35431-8	96906	33	30
K35012T	01295	24	6	MS3569-224	96906	2	12
K35013T	01295	6	2	MS35649-224	96906	4	3
K35013T	01295	12	20	MS35649-224	96906	25	31
K35013T	01295	20	11	MS35649-224	96906	33	18
K35014T	01295	24	2	NS35649-244	96906	1	50
LC37CD2	81349	1	29	MS35649-244	96906	3	2
LH89-1	81349	1	30	MS35649-244	96906	34	3
LH89-1LC37CD2	81349	1	28	MS35649-264	96906	1	37
LKS032-2	46384	2	25	MS35649-264	96906	25	29
LKS440-1	46384	2	28	MS35649-264	96906	3	2
LKS632-2	46384	2	30	MS35649-264	96906	33	22
LKS832-2	46384	2	24	MS35649-284	96906	1	31
MAC0010S001	27832	1	38	NS35649-284	96906	26	4
MAC0104S001	73293	1	44	MS35649-284	96906	29	4
ME36	04264	17	14	MS35649-284	96906	33	8
MF6001-06	75237	25	17	MS35650-304	96906	26	10
MS16535-12	96906	8	16	MS35650-304	96906	29	7
MS16535-137	96906	3	23	MS35650-304	96906	33	2
MS16633-4031	96906	2	47	MS356901-5	96906	26	15
MS17143-4	96906	25	14	MS35691-15	96906	29	12
MS17778-2N	96906	1	45	MS39087-4	96906	3	9
MS17778-2N	96906	2	55	MS51957-128	96906	3	24
MS17807-16-16	96906	1	43	MS51957-13	96906	26	14
MS17808-16-16	96906	2	58	MS51957-13	96906	29	16
NS17808-16-20	96906	2	57	MS51957-14	96906	25	40
MS18155&2N	96906	1	39	MS51957-14	96906	26	8
MS20426102-4	96906	28	5	NS51957-14	96906	29	15
MS20426102-4	96906	31	4	MS51957-14	96906	33	21
MS20426A04-7	96906	2	29	MS51957-15	96906	2	9
MS20470102-4	96906	28	3	MS551957-18	96906	2	40
MS204700AD2-4	96906	31	3	MS51957-18	96906	25	2
MS204700AD3-4	96906	1	4	MS51957-18	96906	34	13
MS204700AD3-4	96906	2	22	MS551957-19	96906	3	7
MS21208C0420	96906	25	12	MS51957-28	96906	2	10
MS21208C0610	96906	33	12	MS51957-29	96906	2	33
MS21209C0815	96906	2	42	MS51957-29	96906	25	8
MS24693C30	96906	2	5	MS51957-29	96906	33	29
NS24693C34	96906	2	17	MS51957-30	96906	2	44
MS24693C4	96906	a	53	MS51957-3s	96906	25	35
MS24693C47	96906	3	30	MS51957-32	96906	26	12
MS24693C48	96906	2	32	MS51957-32	96906	29	10
MS24693CS	96906	33	10	MS51957-33	96906	25	25
MS24693C52	96906	a	36	MS51957-43	96906	2	3
MS25041-2	96906	a	26	MS51957-44	96906	3	35
MS27473E12B22P	96906	3	33	MS51957-45B	96906	3	13
MS27491-22M	96906	2	59	MS51957-49	96906	26	32
MS27508E12B22S	96906	2	53	MS51957-49	96906	29	30
MS35275-231	96906	1	42	MS51957-6	96906	4	7
MS35338-134	96906	2	13	MS51958-61	96906	1	49
MS35338-134	96906	4	4	MS51958-64B	96906	3	16
MS35338-134	96906	25	32	MS51958-65	96906	3	28
MS35338-134	96906	33	17	MS51959-4	96906	2	19
MS35338-135	96906	1	51	MS51959-4	96906	25	30
MS35338-135	96906	3	3	MS51959-5	96906	33	14
M535338-135	96906	25	39	MS90310-231	96906	2	36
MS3S338-135	96906	26	37	MS90311-231	96906	2	37
MS35338-135	96906	29	34	MS90537-17	96906	8	13
MS35338-135	96906	33	20	MS90537-19	96906	8	18
MS35338-135	96906	34	12	MS90537-45	96906	22	6
MS35338-136	96906	1	41	M21097-13-05	00779	25	5
MS35338-136	96906	25	9	M21097-15-13	81349	5	10
MS35338-136	96906	26	11	M21097-15-13	81349	6	22
MS35338-136	96906	29	9	M21097-15-13	81349	7	12
MS35338-136	96906	32	5	M21097-15-13	81349	8	9
MS35338-136	96906	33	28	M21097-15-13	81349	9	7
MS35338-137	96906	1	32	M21097-15-13	81349	10	11
MS35338-137	96906	2	5	M21097-15-13	81349	11	14
MS35338-137	96906	26	3	M21097-15-13	8[349	12	28
MS35338-137	96906	29	3	M21097-15-13	81349	13	8
MS35338-137	96906	33	7	M21097-15-13	81349	14	5
MS35338-137	96906	3	14	M21097-15-13	81349	15	6

SECTION IV.

NATIONAL STOCK NUMBER AND PART NUMBER INDEX

PART NUMBER	FSCM	FIG. NO.	ITEM NO.	PART NUMBER	FSCM	FIG. NO.	ITEM NO.
M21097-15-13	81349	16	6	RLR07C102JM	81349	21	21
M21097-15-13	81349	17	12	RLR07C102JM	81349	30	16
M21097-15-13	81349	18	10	RLR07C102JM	81349	32	21
M21097-15-13	81349	19	13	RLR07C103JM	81349	6	10
M21097-15-13	81349	20	17	RLR07C103JM	81349	15	8
M21097-15-13	81349	21	18	RLR07C103JM	81349	20	28
M21097-15-13	81349	22	22	RLR07C103JM	81349	23	9
M21097-15-13	81349	23	6	RLR07C112JM	81349	30	26
M21097-15-13	81349	24	8	RLR07C121JM	81349	27	21
M21097-15-13	81349	27	9	RLR07C122JM	81349	12	5
M21097-15-13	81349	30	8	RLR07C131JM	81349	20	1
M21097-15-13	81349	32	23	RLR07C151JM	81349	22	24
M24308-4-3	81349	25	36	RLR07C152Jn	81349	8	5
M39003-01-2003	81349	12	34	RLR07C152JM	81349	22	32
M39003-01-2014	81349	8	14	RLR07C153JM	81349	6	20
M39003-01-2015	81349	21	6	RLR07C154JM	81349	20	26
M39003-01-2022	81349	30	4	RLR07C162JM	81349	12	22
N39003-01-2032	81349	12	2	RLR07C181JM	81349	1	3
M39003-01-2032	81349	14	14	RLR07C181JM	81349	12	23
M39003-01-2032	81349	15	2	RLR07C181JN	81349	22	5
M39003-01-2032	81349	16	9	RLR07C182JM	81349	14	10
M39003-01-2032	81349	27	4	RLR07C182JM	81349	22	25
M39003-01-2032	81349	32	26	RLR07C182JM	81349	21	18
M39003-01-2035	81349	23	2	RLR07C182JM	81349	30	23
M39003-01-2041	81349	21	14	RLR07C183JM	81349	24	7
M39003-01-2043	81349	6	1	RLR07C202JM	81349	13	11
M39003-01-2050	81349	6	16	RLR07C221JM	81349	20	19
M39003-01-2050	81349	12	11	RLR07C221JM	81349	22	2
M39003-01-2050	81349	19	11	RLR07C222JM	81349	8	21
M39003-01-2050	81349	20	20	RLR07C222JM	81349	22	21
M39003-01-2050	81349	21	17	RLR07C223JN	81349	6	6
M39003-01-2050	81349	22	13	RLR07C242JM	81349	13	9
M39003-01-2050	81349	29	18	RLR07C242JM	81349	20	24
M39003-01-2056	81349	22	15	RLR07C242JM	81349	21	13
M39003-01-2059	81349	32	16	RLR07C242JM	81349	27	30
M39003-01-2065	81349	15	3	RLR07C271JM	81349	20	27
M39003-01-2116	81349	30	3	RLR07C271JM	81349	32	a5
M39003-01-2128	81349	20	25	RLR07C272JM	81349	6	13
M39003-01-7129	81349	12	32	RLR07C272JM	81349	13	10
M39003-01-2213	81349	6	24	RLR07C302JM	81349	13	7
M39003-01-2232	81349	26	36	RLR07C331JM	81349	8	12
M39015-01-004PM	81349	27	17	RLR07C331JM	81349	21	31
M39015-01-004PM	81349	30	14	RLR07C332JM	81349	13	5
M39015-1-007PM	81349	5	1	RLR07C332JM	81349	27	22
M39015-2-002PM	81349	12	1	RLR07C332JM	81349	30	22
M39015-2-006PM	81349	10	1	RLR07C392GM	81349	12	24
M39015-2-006PM	81349	11	1	RLR07C392JM	81349	13	4
M39015-2-006PM	81349	12	38	RLR07C130JM	81349	32	10
M39015-2-007LM	81349	4	8	RLR07C431JM	81349	27	33
M39015-2-008PM	81349	20	6	RLR07C432JM	81349	14	1
M39015/3-006PM	81349	20	5	RLR07C470JM	81349	18	9
NM39024-11-07	81349	32	6	RLR07C470JM	81349	19	12
NAS620-5	80205	34	2	RLR07C470JM	81349	21	8
NAS620C2	80205	4	5	RLR07C470JM	81349	27	32
NAS620C4	80205	2	54	RLR07C471JN	81359	6	18
NAS620C4	80205	25	3	RLR07C471JN	81349	22	16
NAS620C6	80205	1	40	RLR07C471JM	81349	30	18
NAS620C6	80205	25	28	RLR07C472JM	81349	12	25
NAS620C6	80205	26	6	RLR07C472JM	81349	14	8
NAS620C6	80205	29	8	RLR07C472JM	81349	23	8
NAS620C6	80205	33	27	RLR07C472JM	81349	27	26
NAS671C4	80205	33	5	RLR07C473JM	81349	32	28
RCR07G102JS	81349	17	2	RLR07C510JM	81349	20	22
RCR07G472JS	81349	4	1	RLR07C510JM	81349	21	15
RCR07G472JS	81349	5	3	RLR07C511JM	81349	1	9
RCR07G472JS	81349	6	28	RLR07C511JM	81349	16	8
RCR07G472JS	81349	7	2	RLR07C512GM	81349	12	19
RCR07G412JS	81349	20	18	RLR07C512JM	81349	12	26
RCR07G472JS	81349	22	23	RLR07C512JM	81349	14	11
RC42GF100K	81349	26	33	RLR07C561JM	81349	12	13
RER50F1540M	81349	33	9	RLR07C561JM	81349	21	1
RJ22CP104	81349	6	4	RLR07C562JM	81349	14	12
RJ22CP254	81349	6	3	RLR07C52JM	81349	20	8
RLR07C101JM	81349	6	11	RLR07C621JM	81349	32	20
RLR07C101JM	81349	12	33	RLR07C622JM	81349	32	15
RLR07C101JM	81349	27	28	RLR07C681JM	81349	23	10
RLR07C101JM	81349	30	25	RLR07C681JM	81349	30	19
RLR07C101JM	81349	32	27	RLR07C682JM	81349	12	27
RLR07C102JM	81349	19	6	RLR07C750JM	81349	12	6
RLR07C102JM	81349	22	30	RLR07C750JM	81349	22	28

SECTION IV.

NATIONAL STOCK NUMBER AND PART NUMBER INDEX

PART NUMBER	FSCM	FIG. NO.	ITEM NO.	PART NUMBER	FSCM	FIG. NO.	ITEM NO.
RLR07C821JM	81349	15	9	SMB586939	80249	2	38
RLR07C821JM	81349	22	1	SMB587419	80249	3	31
RLR07C910JM	81349	22	29	SMB58743t	80249	2	7
RLR07C910JM	81349	27	25	SMB587451	80249	33	13
RLR07C911JM	81349	6	19	SMBS87468	80249	25	37
RLR07C911JM	81349	21	6	SMB587468	80249	26	29
RLR20C100JN	81349	23	11	SMB587468	80249	29	26
RLR20C101JM	81349	22	31	SMB587682	80249	2	48
RLR20C120JM	81349	27	24	SMB587683	80249	2	6
RLR20C152JM	81349	15	10				
RLR20C221JM	81349	12	7	SMB588010	80249	2	56
RLR20C272JM	81349	30	21	SMB588018	80249	25	34
RLR20C680JM	81349	27	19	SMB588019	80249	33	16
RLR20C680JM	81349	30	15	SMC586937	80249	3	29
RLR20C751JM	81349	32	12	SMC586970	80249	25	19
RLR32C680GM	81349	20	4	SMC586971	80249	25	20
RNC60H1002FM	81349	30	21	SMC586973	80249	25	21
RNC60H1101FM	81349	30	28	SMC586973P2	80249	25	22
RNC60H1211FM	81349	30	24	SMC586976	80249	26	1
RNC60H402FM	81349	5	11	SMC586976P5	80249	28	4
RNC60H1622FM	81349	5	14	SMC586977	80249	29	1
RNC60H1872FM	81349	5	13	SMC586977P5	80249	31	5
RNC60H2261FM	81349	2Z	20	SMC587342-42	80249	34	27
RNC60H2372FM	81349	7	7	SMC587342-43	80249	34	26
RNC60H2741FM	81349	30	17	SMC587342-44	80249	34	25
RNC60H3321FM	81349	12	18	SMC587342-45	80249	34	24
RNC60H3651FN	81349	27	29	SMC587342-46	80249	34	6
RNC60H5620FM	81349	30	29	SMC581342-47	80249	34	23
RNC60H6491FM	81349	7	10	SMC581342-48	80249	34	22
RNC60H9091FM	81349	10	3	SMC587342-49	80249	34	21
RNC60J2051FM	81349	11	3	SMC581342-50	80249	34	20
RNC60J2263FM	81349	6	8	SMC587342-51	80249	34	19
RNC60J3323FM	81349	6	7	SMC587342-52	80249	34	18
RNC65H1540FM	81349	24	12	SMC587342-53	80249	34	15
RNC65J1543DM	81349	4	10	SMC587342-54	80249	34	17
RNC65J6192DM	81349	4	9	SMCS87342-55	80149	34	16
RW69V271	81349	27	23	SMC587342-56	80249	34	14
RW69V271	81349	30	20	SMC581342-57	80249	34	11
RW69V3R9	81349	22	7	SMC587342-58	80063	34	10
RW70U6490F	81349	15	IL	SMC587342-59	80249	34	9
RW80U1820F	81349	12	3	SMC581342-60	80249	34	8
SC20431FHT	04713	21	19	SMC587342-61	80249	34	7
SC20432FHT	04713	7	14	SMC587342-62	80249	25	7
SC20433FHT	04713	7	13	SMC587342-63	80249	25	6
SC20434FHT	04713	19	15	SMC587342-64	80249	25	4
SC20434FHT	04713	20	9	SMC587437	80249	33	24
SE206D01	81349	26	24	SMD586s49	80249	3	6
SE206D01	81349	29	21	SMD586742	80249	1	25
SE206D01	81349	33	26	SMD586743	80249	1	24
SE26XF01	81349	2	14	SMD586744	80249	1	23
SE26XF01	81349	25	26	SMD586745	80249	1	22
SMA586275-11	80249	2	27	SMD586746	80249	1	6
SMA586275-3	80249	25	18	SMD586747	80249	1	21
SMA586317-22	80249	27	38	SMD586748	80249	1	20
SMA586440-1	80249	26	19	SMD586749	80249	1	9
SMA586440-1	80249	29	32	SMD586750	80249	1	8
SMA586440-1	80249	33	31	SMD586751	80249	1	7
SMA586440-9	80249	26	18	SMD586752	80249	1	16
SMAS86440-9	80249	29	23	SMD586753	80249	1	13
SMA586460	80249	20	3	SMD586754	80249	1	15
SMA586460	80249	22	9	SMD586755	80249	1	14
SMA586460	80249	27	40	SMD586756	80249	1	12
SMA586460	80249	30	32	SMD586757	80249	1	11
SMA586460	80249	32	8	SMD586758	80249	1	10
SMA586574-1	80249	26	5	SMD586759	80249	1	9
SMA586574-1	80249	29	35	SMD586760	80249	1	8
SMA586574-31	80249	1	46	SMD586761	80249	1	7
SMA586574-7	80249	1	54	SMD586764	80249	26	13
SMAS86574-7	80249	25	24	SMD586765	80249	29	11
SMA587680	80249	3	22	SMD586766	80249	25	1
SMA587849	80249	25	13	SMD586927	80249	3	12
SMA58792s-1	80249	26	20	SMD586927P3	80249	3	19
SMA587924-1	80249	29	33	SMD586927P4	80249	3	18
SMA587924-1	80249	33	32	SMD586932	80249	1	1
SMA587924-3	80249	26	25	SMD586932P3	80249	1	2
SMA587924-3	80249	29	22	SMD586932P4	80249	1	5
SMB586270	80249	2	21	SMD586936	80249a	1	34
SMB586325-08	80249	2	31	SMD586940	80249	34	1
SMB586930	80249	2	35	SMD586954	80249	1	47
SMB586933	80249	2	1	SMD586955	80249	33	11

SECTION IV.

NATIONAL STOCK NUMBER AND PART NUMBER INDEX

PART NUMBER	FSCM	FIG. NO.	ITEM NO.	PART NUMBER	FSCM	FIG. NO.	ITEM NO.
SMD586972	80249	25	11	40B700	20933	3	34
SMD586972P1	80249	25	15	4382-2SS	06540	25	23
SMD586972P11	80249	25	16	539-125-22	15084	3	10
SMD587322	80249	2	43	5607-14	86928	2	16
SMD587406-10	80249	3	25	5607-14	86928	25	27
SMD587408	80249	3	1	59-7503	25936	3	5
SMD587987	80249	2	52	6310ASS0440	06540	28	6
SMD587989	80249	3	32	6310ASS0440	06540	31	6
SME586931	80249	2	20	6311ASS0632	06540	1	3
S0S632-28	46384	28	1	66005-3	00779	25	31
S0S632-28	46384	31	1	7C27-15AA	71286	1	48
TD-EA05D-020T	90634	2	50	7717-18-N	13103	6	15
T4137	18593	32	1	7717-18-N	13103	8	2
X1988B0	71279	3	8	7717-18-N	13103	12	35
X541	70485	2	26	7717-18-N	13103	15	12
X541	70485	34	4	7717-18-N	13103	17	4
X650	70485	28	2	7717-18-N	13103	19	5
X650	70485	31	2	7717-18-N	13103	21	12
01-0101-0780	12881	2	2	7717-18-N	13103	22	12
037128	83508	1	35	7717-18-N	13103	23	12
1N3885	03877	26	35	7717-18-N	13103	27	39
1N3885	03877	29	28	7717-18-N	13103	30	31
100-206-10	99378	8	17	7717-18-N	13103	32	17
10175-N	07041	27	41	82308B0832-3B	06540	2	8
10175-N	07047	30	33	86286-1	00779	7	15
11562	10581	33	1	86286-1	00779	24	15
11563	10581	33	25	86352-1	00779	5	2
147-6-032BRASSHT	79963	2	51	86352-1	00779	6	31
19-06-3495-1250	18565	3	20	86352-1	00779	8	3
2-85930-4	00779	7	1	86352-1	00779	9	a
2-85930-4	00779	24	1	86352-1	00779	10	2
2N2060B	07263	27	15	86352-1	00779	11	5
2N2060B	01263	30	13	86352-1	00779	12	37
2N3227	04713	6	17	86352-1	00779	13	1
2N3227	04713	8	1	86352-1	00779	14	1
2N3227	04713	12	36	86352-1	00779	15	5
2N3227	04713	22	11	86352-1	00179	16	1
2N3265	02735	26	26	86352-1	00779	17	1
2N3265	02735	29	24	86352-1	00779	18	1
2N3546	04713	23	7	86352-1	00779	19	3
2N3719	04713	22	8	86352-1	00779	20	1
2N3719	04713	27	14	86352-1	00779	21	1
2N3719	04113	30	11	86352-1	00779	22	4
2N3719	04713	32	7	86352-1	00779	23	5
2N4236	04713	27	12	86352-1	00779	34	5
2381-1	71279	26	27	94-2263	06978	22	10
333-000	72982	6	5	9520	10581	6	34
333-000	72982	32	14	9520	10581	29	31
382	08806	3	11				

LATEST NATIONAL STOCK NUMBER ASSIGNMENTS

STOCK NUMBER	FIG. NO.	ITEM NO.
5306-00-001-4793	32	3
5895-00-004-0992	34	10

LATEST PART NUMBER ASSIGNMENTS

PART NUMBER	FSCM	FIG. NO.	ITEM NO.
SMB587701	80063	32	3

99/100 BLANK)

RECOMMENDED CHANGES TO EQUIPMENT TECHNICAL PUBLICATIONS



THEN... JOT DOWN THE DOPE ABOUT IT ON THIS FORM, CAREFULLY TEAR IT OUT, FOLD IT AND DROP IT IN THE MAIL!

SOMETHING WRONG WITH THIS PUBLICATION?

FROM: (PRINT YOUR UNIT'S COMPLETE ADDRESS)

DATE SENT

PUBLICATION NUMBER

TM 11-5825-270-10

PUBLICATION DATE

23 Jul 81

PUBLICATION TITLE

Radio Frequency R-2176/FRN

BE EXACT... PIN-POINT WHERE IT IS

PAGE NO.

PARA-GRAPH

FIGURE NO.

TABLE NO.

IN THIS SPACE TELL WHAT IS WRONG AND WHAT SHOULD BE DONE ABOUT IT:

TEAR ALONG PERFORATED LINE

PRINTED NAME, GRADE OR TITLE, AND TELEPHONE NUMBER

SIGN HERE:

DA FORM 2028-2 JUL 79

PREVIOUS EDITIONS ARE OBSOLETE.

P.S.—IF YOUR OUTFIT WANTS TO KNOW ABOUT YOUR RECOMMENDATION MAKE A CARBON COPY OF THIS AND GIVE IT TO YOUR HEADQUARTERS.

By Order of the Secretary of the Army:

E. C. MEYER
General, United States Army
Chief of Staff

Official:

J. C. PENNINGTON
Major General, United States Army
The Adjutant General

Distribution:

ACTIVE ARMY:

COE (1)
TSG (1)
USAARENBD (2)
USAINSCOM (2)
TRADOC (2)
DARCOM (1)
TECOM (2)
ARRCOM (2)
OS Maj Comd (2)
USACC (2)
HISA (Ft Monmouth) (1)
Armies (1)
CINCUSAREUR (3)
USAREUR (10)
7th USA (5)
COMUSKOREA (2)
USAFABD (2)
45 USA Msl Cod (2)
USAADS (100)
USAFACFS (5)
Ft Gilem (5)
32d AD Comd (5)
Pirmasens Army Depot (10)
USASIGS (5)
Svc Collages (1)
WSMR (2)
Ft Carson (7)
US AERDAA (1)

USAERDAW (1)
Army Dep (1) except
SAAD (30)
TOAD (14)
ANAD (3)
SHAD (3)
NAJD (3)
SVAD (3)
USA Dep (1)
Sig Sec USA Dep (2)
Richardson (CERCOM Ofc) (2)
USARAL (5)
Units Org under fol TOE:
29-134 (1)
29-136 (1)
44-2 (1)
44-12 (1)
44-235 (1)
44-236 (1)
44-237 (1)
44-535 (1)
44-536 (1)
44-537 (1)
44-S45 (1)
44-546 (1)
55-547 (1)
29-207 (2)
29-610 (2)

ARNG: NONE

USAR: NONE

For explanation of abbreviation used, see AR 3150.

This fine document...

Was brought to you by me:



[Liberated Manuals -- free army and government manuals](#)

Why do I do it? I am tired of sleazy CD-ROM sellers, who take publicly available information, slap “watermarks” and other junk on it, and sell it. Those masters of search engine manipulation make sure that their sites that sell free information, come up first in search engines. They did not create it... They did not even scan it... Why should they get your money? Why are not letting you give those free manuals to your friends?

I am setting this document FREE. This document was made by the US Government and is NOT protected by Copyright. Feel free to share, republish, sell and so on.

I am not asking you for donations, fees or handouts. If you can, please provide a link to liberatedmanuals.com, so that free manuals come up first in search engines:

<A HREF=<http://www.liberatedmanuals.com/>>Free Military and Government Manuals

- Sincerely
Igor Chudov
<http://igor.chudov.com/>
- [Chicago Machinery Movers](#)