

TECHNICAL MANUAL

DIRECT SUPPORT AND GENERAL SUPPORT MAINTENANCE
REPAIR PARTS AND SPECIAL TOOLS LISTS
(INCLUDING DEPOT MAINTENANCE REPAIR PARTS AND SPECIAL TOOLS)
FOR

Multiplexer TD-754/G
(NSN 5820-00-930-8078)

HEADQUARTERS, DEPARTMENT OF THE ARMY

JUNE 1978

TECHNICAL MANUAL }
 NO.11-5805-383-34P)

HEADQUARTERS
 DEPARTMENT OF THE ARMY
 WASHINGTON, DC, 2 June 1978

**DIRECT SUPPORT AND GENERAL SUPPORT MAINTENANCE
 REPAIR PARTS AND SPECIAL TOOLS LISTS
 (INCLUDING DEPOT MAINTENANCE REPAIR PARTS AND SPECIAL TOOLS)
 FOR**

**MULTIPLEXER TD-754/G
 (NSN 5820-00-930-8078)**

Current as of 3 January 1978

REPORTING OF ERRORS

You can improve this manual by recommending improvements using DA Form 2028-2 (Test) located in the back of the manual. Simply tear out the self-addressed form, fill it out as shown on the sample, fold it where shown, and drop it in the mail.

If there are no blank DA Forms 2028-2 (Test) in the back of your manual, use the standard DA Form 2028 (Recommended Changes to Publications and Blank Forms) and forward to the Commander, US Army Communications and Electronics Materiel Readiness Command, ATTN: DRSEL-MA-Q, Fort Monmouth, New Jersey 07703.

In either case a reply will be furnished direct to you.

Table of Contents

		I l l u s	
		Page	Figure
SECTION	I. Introduction	1	
	II. Repair parts list	5	5
Group	00 Multiplexer TD-754/G	5	1-6
	01 Power supply assembly (12A1)	23	7-10
	0101 Panel assembly (12A1A1)	33	11
	0102 Panel assembly(12A1A2)	37	12
	0103 Heat sink assembly(12A1A3)	41	13
	02 Panel assembly(12A2)	45	14
	03 Panel assembly (12A3)	49	15
	04 Panel assembly(12A4)	55	16
	05 Panel assembly (12A5)	59	17
	06 Panel assembly(12A6)	61	18
	07 Panel assembly(12A7)	67	19
	08 Filter assembly (12A8)	69	20
	09 Filter assembly(1M9)	71	21
SECTION	III. Special tools list (Not applicable)		
	IV. National stock number and part number index	72	

*This manual supersedes so much of TM 11-5805-383-35, 19 January 1972, as pertains to repair parts and special tools list.

SECTION I

INTRODUCTION

1. Scope

This manual lists spares and repair parts; special tools; special test, measurement, and diagnostic equipment (TMDE), and other special support equipment required for performance of direct support and general support maintenance of the TD-754/G. It authorizes the requisitioning and issue of spares and repair parts as indicated by the source and maintenance codes.

2. General

This Repair Parts and Special Tools List is divided into the following sections:

a. Section II. Repair Parts List. A list of spares and repair parts authorized for use in the performance of maintenance. The list also includes parts which must be removed for replacement of the authorized parts. Parts lists are composed of functional groups in numeric sequence, with the parts in each group listed in figure and item number sequence.

b. Section III. Special Tools List. Not applicable.

c. Section IV. National Stock Number and Part Number Index. A list, in National item identification number (NIIN) sequence, of all National stock numbers (NSN) appearing in the listings, followed by a list, in alphabetic sequence, of all part numbers appearing in the listings. National stock numbers and part numbers are cross-referenced to each illustration figure and item number appearance.

3. Explanation of Columns

a. Illustration. This column is divided as follows:

(1) *Figure number.* Indicates the figure number of the illustration on which the item is shown.

(2) *Item number.* The number used to identify item called out in the illustration.

b. Source, Maintenance, and Recoverability (SMR) Codes.

(1) *Source code.* Source codes indicate the manner of acquiring support items for maintenance, repair, or overhaul of end items. Source codes are entered in the first and second positions of the Uniform SMR Code format as follows:

<i>Code</i>	<i>Definition</i>
PA	Item procured and stocked for anticipated or known usage.
XD	A support item that is not stocked. When required, item will be procured through normal supply channels.

NOTE

Cannibalization or salvage may be used as a source of supply for any items source coded above except those coded XA and aircraft support items as restricted by AR 700-42.

(2) *Maintenance code.* Maintenance codes are assigned to indicate the levels of maintenance authorized to USE and REPAIR support items. The maintenance codes are entered in the third and fourth positions of the Uniform SMR Code format as follows:

(a) The maintenance code entered in the third position will indicate the lowest maintenance level authorized to remove, replace, and use the support item. The maintenance code entered in the third position will indicate one of the following levels of maintenance:

<i>Code</i>	<i>Application/Explanation</i>
O	Support item is removed, replaced, used at the organizational level.
F	Support item is removed, replaced, used at the direct support level.
H	Support item is removed, replaced, used at the general support level.
D	Support items that are removed, replaced, used at depot, mobile depot, specialized repair activity only.

(b) The maintenance code entered in the fourth position indicates whether the item is to be repaired and identifies the lowest maintenance level

with the capability to perform complete repair (i.e., all authorized maintenance functions). This position will contain one of the following maintenance codes:

<i>Code</i>	<i>Application/Explanation</i>
F -	The lowest maintenance level capable of complete repair of the support item is the direct support level.
H -	The lowest maintenance level capable of complete repair of the support item is the general support level.
D -	The lowest maintenance level capable of complete repair of the support item is the depot level.
Z -	Nonreparable. No repair is authorized.

(3) *Recoverability code.* Recoverability codes are assigned to support items to indicate the disposition action on unserviceable items. The recoverability y code is entered in the fifth position of the Uniform SMR Code format as follows:

<i>Recoverability Codes</i>	<i>Definition</i>
Z -	Nonreparable item, When unserviceable, condemn and dispose at the level indicated in position 3.
F -	Reparable item. When uneconomically repairable, condemn and dispose at the direct support level.
H -	Reparable item. When uneconomically repairable, condemn and dispose at the general support level.
D -	Reparable item. When beyond lower level repair capability, return to depot. Condemnation and disposal not authorized below depot level.
L -	Reparable item. Repair, condemnation, and disposal not authorized below depot/specialized repair activity level.

c. National Stock Number. Indicates the National stock number assigned to the item and will be used for requisitioning purposes.

d. Part Number. Indicates the primary number used by the manufacturer (individual, company, firm, corporation, or Government activity), which controls the design and characteristics of the item by means of its engineering drawings, specifications, standards, and inspection requirements to identify an item or range of items.

NOTE

When a stock numbered item is requisitioned, the repair part received may

have a different part number than the part being replaced.

e. Federal Supply Code for Manufacturer (FSCM). The FSCM is a 5-digit numeric code listed in SB 708-42 which is used to identify the manufacturer, distributor, or Government agency, etc.

f. Description. Indicates the Federal item name and, if required, a minimum description to identify the item.

g. Unit of Measure (U/M). Indicates the standard of the basic quantity of the listed item as used in performing the actual maintenance function. This measure is expressed by a two-character alphabetical abbreviation (e.g., ea, in, pr, etc). When the unit of measure differs from the unit of issue, the lowest unit of issue that will satisfy the required units of measure will be requisitioned.

h. Quantity Incorporated in Unit. Indicates the quantity of the item used in the breakout shown on the illustration figure, which is prepared for a functional group, subfunctional group, or an assembly.

4. Special Information

The following publications pertain to the TD-754/G and its components:

TM 11-5805-383-12, Multiplexer TD-754/G
 TM 11-5805-383-20P, Multiplexer TD-745/G
 TM 11-5805-383-35, Multiplexer TD-754/G

5. How to Locate Repair Parts

a. When National stock number or part number is unknown.

(1) *First.* Using the table of contents, determine the functional group within which the item belongs. This is necessary since illustrations are prepared for functional groups and listings are divided into the same groups.

(2) *Second.* Find the illustration covering the functional group to which the item belongs.

(3) *Third.* Identify the item on the illustration and note the illustration figure and item number of the item.

(4) *Fourth.* Using the Repair Parts Listing, find the figure and item number noted on the illustration.

b. When National stock number or part number is known.

(1) *First.* Using the Index of National Stock Numbers and Part Numbers, find the pertinent National stock number or part number. This index is in NIIN sequence followed by a list of part numbers in alphameric sequence, cross-referenced to the illustration figure number and item number.

(2) *Second.* After finding the figure and item

number, locate the figure and item number in the repair parts list.

6. Abbreviations

Not applicable.

(Next printed page is 41.)

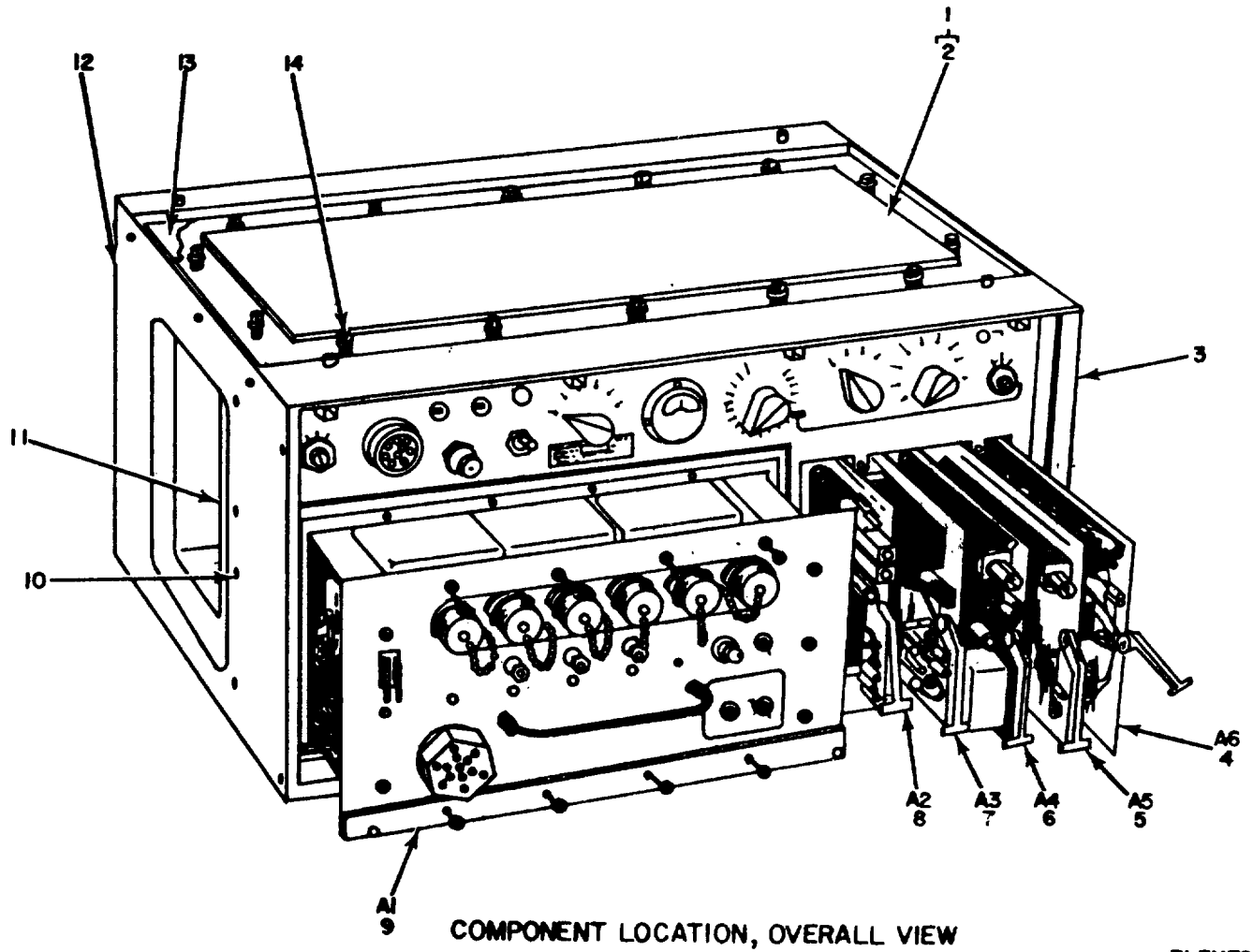

EL3YZ001

Figure 1. Multiplexer TD-754/G (Sheet 1 of 2).

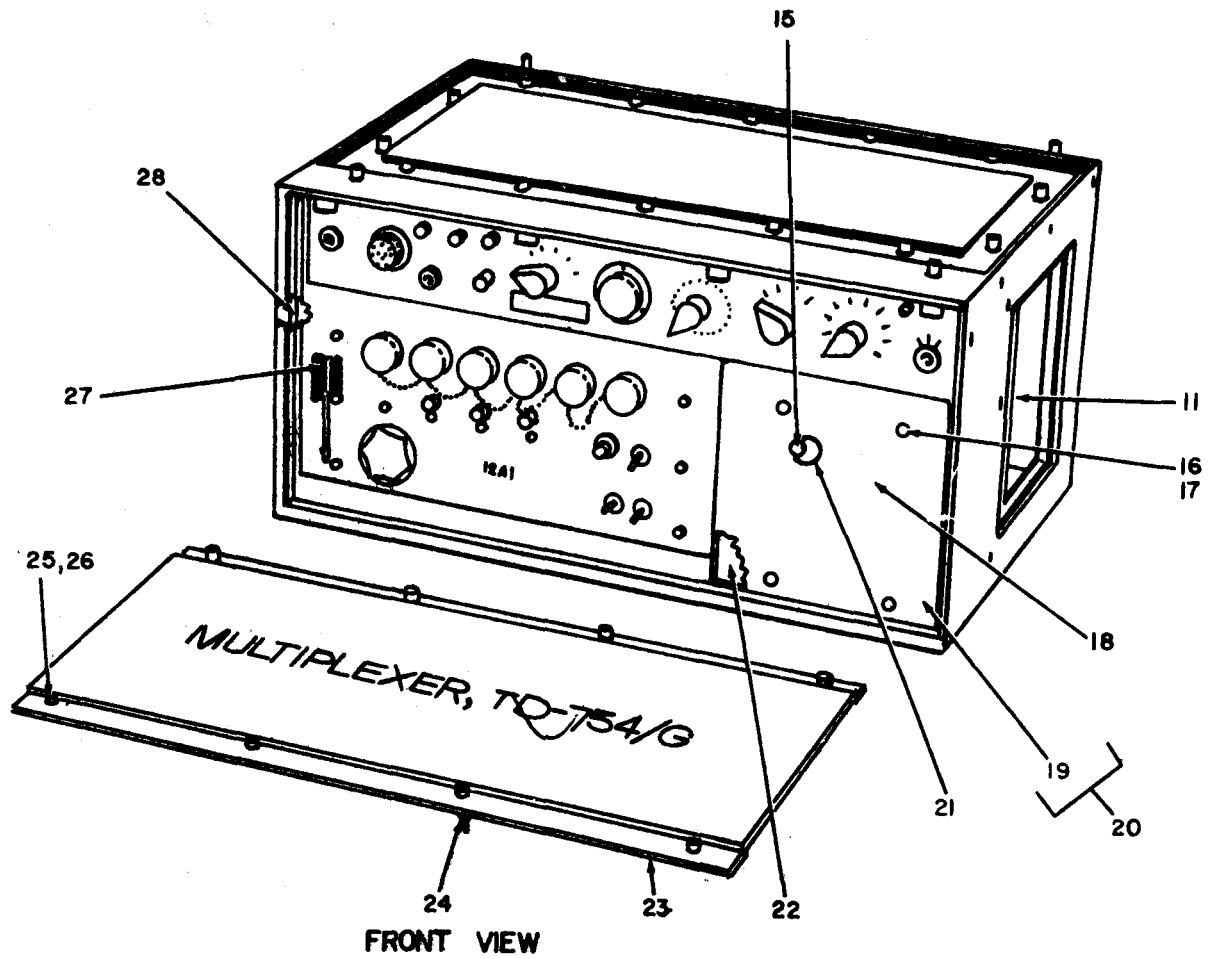

EL3YZ002

Figure 1. Multiplexer TD-754/G (Sheet 2 of 2).

SECTION II		TM11-5805-383-34P						
(1)	(2)	(3)	(4)	(5)	(6)	(7)	(8)	
ILLUSTRATION					DESCRIPTION		QTY	
(a)	(b)	NATIONAL	PART				INC	
FIG	ITEM	STOCK	NUMBER	FSCM		USABLE ON CODE	IN	
NO.	NO.	NUMBER	NUMBER				UNIT	
GROUP 00 MULTIPLEXER TD-754/G								
1	1	XDFZZ		SMC603992	80063	COVER, TOP, ASSEMBLY	EA 1	
1	2	XDFZZ		SMC603992-1	80063	COVER, TOP	EA 1	
1	3	PAFZZ	5330-00-159-3234	SMB604022	80063	GASKET	EA 1	
1	4	PAOOO	5820-00-137-2333	SME525434	80063	PANEL ASSEMBLY	EA 1	
1	5	PAOOD	5820-00-137-2329	SME525431	80063	PANEL ASSEMBLY	EA 1	
1	6	PAODD	5820-00-137-2331	SME525428	80063	PANEL ASSEMBLY	EA 1	
1	7	PAODD	5820-00-137-2330	SME525425	80063	PANEL ASSEMBLY	EA 1	
1	8	PAODL	5805-00-503-5647	SME525422	80063	PANEL ASSEMBLY	EA 1	
1	9	PAOFF	5820-00-163-4934	SMD525501	80063	POWER SUPPLY	EA 1	
1	10	PAFZZ	5340-00-721-6936	MS21209C0820	96906	HELICOIL	EA 16	
1	11	XDFZZ		SMD604050	80063	HANDLE	EA 2	
1	12	PAFZZ	5805-00-134-8410	SMD603956	80063	CASE ASSEMBLY	EA 1	
1	13	PAFZZ	5999-00-478-4444	SMB528574	80063	GASKET, ELECTRONIC SHIELDING	EA 1	
1	14	PAFZZ	5305-00-253-5066	SMB528572-3	80063	SCREW, CAPTIVE	EA 14	
1	15	PAFZZ	5365-00-158-0605	SMB526523-22	80063	RING, RETAINING	EA 4	
1	16	PAOZZ	5330-00-159-3264	SMB528555-2	80063	WASHER, SEALING	EA 26	
1	17	XDOZZ		SMB528627-1	80063	SCREW, MACHINE	EA 4	
1	18	XDFZZ		SMB604023	80063	DOOR ADJUSTMENT	EA 1	
1	19	XDFZZ		SMD604019	80063	COVER	EA 1	
1	20	PAOZZ	5805-00-134-8406	SMD603929	80063	COVER ASSEMBLY, CARD CELL	EA 1	
1	21	XDFZZ		SMB525144	80063	FASTENER	EA 1	
1	22	PAFZZ	5999-00-758-7140	SMB604018-1	80063	GASKET, SHIELDING, ELECTRONIC	EA 1	
1	23	XDFZZ		SMC604088	80063	COVER, FRONT OUTER	EA 1	
1	24	PAFZZ	5365-00-158-0605	SMB526523-22	80063	RING RETAINING, EXTERNAL	EA 26	
1	25	PAFZZ	5330-00-159-3271	SMB528555-3	80063	WASHER, SEALING	EA 8	
1	26	PAFZZ	5305-00-930-4846	SMB528628-2	80063	SCREW, EXTERNALLY RELIEVED BODY	EA 8	
1	27	PAFZZ	5120-00-079-8979	SM-B-524961	80063	SCREWDRIVER	EA 1	
1	28	PAFZZ	5999-00-886-3038	SMB604018-2	80063	GASKET	EA 1	

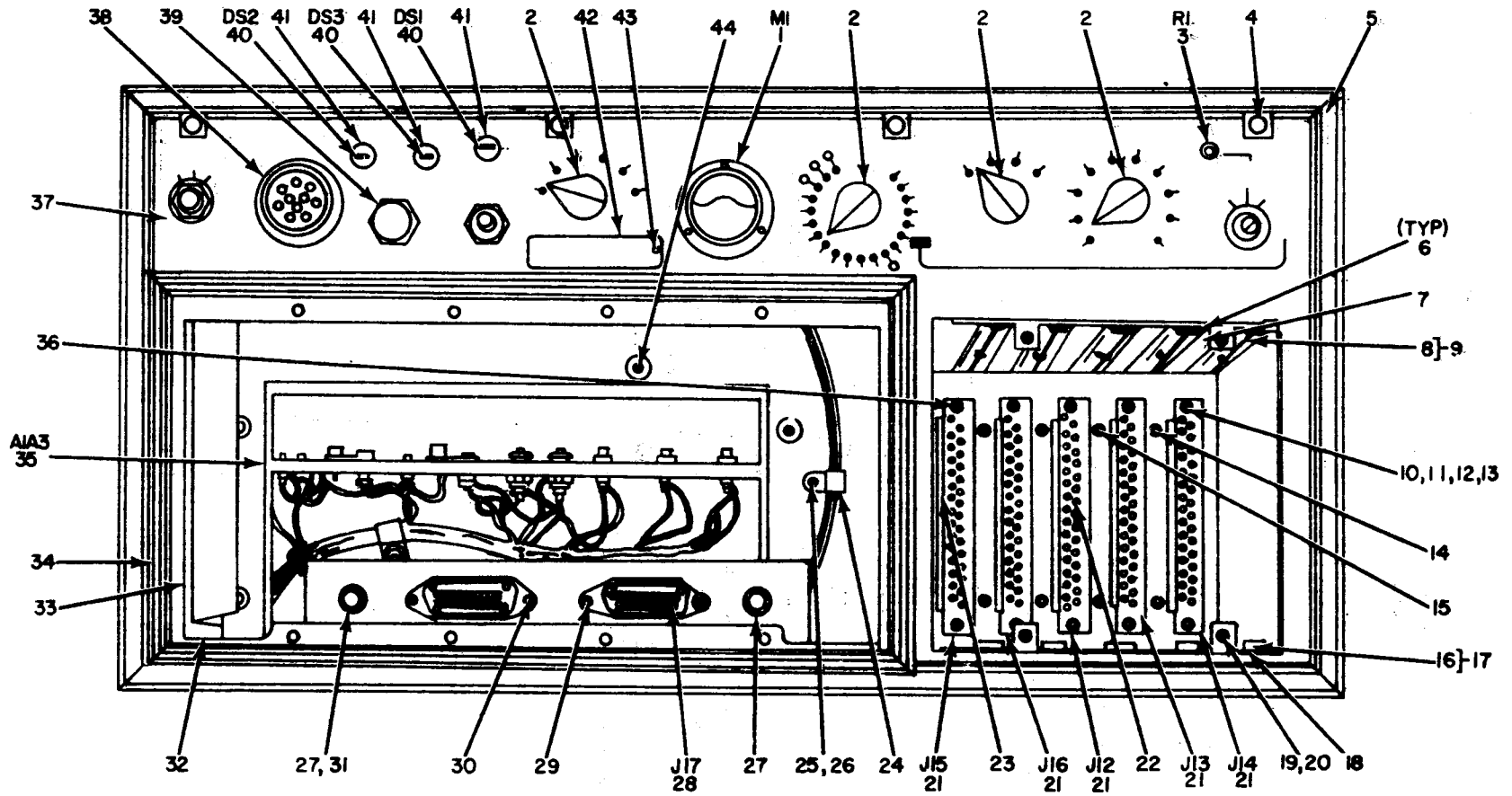

EL3YZ003

Figure 2. Multiplexer TD-754/G, Interior View.

SECTION II						TM11-5805-383-34P		
(1)	(2)	(3)	(4)	(5)	(6)	(7)	(8)	
ILLUSTRATION					DESCRIPTION		QTY	
(a)	(b)	NATIONAL	PART				INC	
FIG	ITEM	STOCK	NUMBER	FSCM		USABLE ON CODE	IN	
NO.	NO.	NUMBER	NUMBER				UNIT	
2	1	XOFZZ		SMB525441	80063	AMMETER	EA	1
2	2	PAOZZ	5355-00-881-0722	MS91528-1K4B	96906	KNOB, CONTROL	EA	4
2	3	PAFZZ	5905-00-011-7103	RV6TAYSA252A	81349	RESISTOR, VARIABLE	EA	1
2	4	PAFZZ	5340-00-815-4929	MS21209C0815	96906	HELICOIL	EA	53
2	5	PAFZZ	5330-00-159-3250	SMB528564	80063	GASKET, RUBBER	EA	1
2	6	XDFZZ		SMC604033	80063	CARD GUIDE	EA	10
2	7	PAFZZ	5320-00-721-5245	MS16535-76	96906	RIVET	EA	30
2	8	XDFZZ		SMC604060	80063	CARD CELL, TOP	EA	1
2	9	XDFFF		SMC604061	80063	CARD CELL ASSY, TOP	EA	1
2	10	PAFZZ	5310-00-782-1349	MS15795-804	96906	WASHER, FLAT	EA	8
2	11	PAFZZ	5305-00-054-5653	MS51957-19	96906	SCREW, MACHINE	EA	10
2	12	PAFZZ	5310-00-982-4999	MS21044C04	96906	NUT, SELF-LOCKING	EA	10
2	13	PAFZZ	5310-00-057-0573	NAS620C4	80205	WASHER, FLAT	EA	10
2	14	PAFZZ	5940-00-847-3138	SMB528643-1	80063	TERMINAL, LUG	EA	8
2	15	PAFZZ	5305-00-054-5648	MS51957-14	96906	SCREW, MACHINE	EA	8
2	16	XDFZZ		SMD604059	80063	CARD CELL, BOTTOM	EA	1
2	17	XDFFF		SMC604062	80063	CARD CELL ASSY, BOTTOM	EA	1
2	18	PAFZZ	5305-00-054-6667	MS51957-42	96906	SCREW, MACHINE	EA	2
2	19	PAFZZ	5310-00-151-9068	SMC604065	80063	NUT, ANGLE ASSY	EA	4
2	20	PAFZZ	5305-00-865-6702	MS24693PC3	96906	SCREW, FLAT HEAD	EA	8
2	21	PAFZZ	5935-00-071-7404	MS21097-4-17	81349	CONNECTOR, RECEP	EA	5
2	22	XDFZZ		SMB604073	80063	INSERT, POLARIZING	EA	5
2	23	XDPZZ		SMC603998	80063	BRACKET, ANGLE	EA	5
2	24	PAFZZ	5340-00-969-6502	NAS1397R5	80205	CLAMP, CUSHION	EA	1
2	25	PAFZZ	5305-00-054-6653	MS51957-29	96906	SCREW, MACHINE	EA	1
2	26	PAFZZ	5310-00-880-5978	MS15795-807	96906	WASHER, FLAT	EA	2
2	27	XDPZZ		SMB525495	80063	PIN, SHOULDER	EA	2
2	28	XDFZZ		SMB528521-3	80063	CONNECTOR ASSY, ELECTRICAL	EA	1
2	29	XDFZZ		SM-B-529127-2	80063	NUT, SELF-LOCKING, HEXAGON	EA	4
2	30	PAFZZ	5305-00-814-5936	SMB526600-10	80063	SCREW, MACHINE, BINDING	EA	4
2	31	PAFZZ	5310-00-982-6816	MS21044C5	96906	NUT, SELF-LOCKING	EA	2
2	32	PAFZZ	5305-00-253-5615	MS21318-21	96906	SCREW, DRIVE	EA	6
2	33	XDFZZ		SMB603932	80063	TRACK	EA	2
2	34	PAFZZ	5999-00-764-1856	SMB604018-3	80063	GASKET, ELECTRONIC SHIELDING	EA	1
2	35	PAFFF	5805-00-138-2329	SMD603995	80063	HEAT SINK ASSEMBLY	EA	1
2	36	PAFZZ	5365-00-151-5187	SMB604064	80063	BUSHING	EA	10
2	37	XDFZZ		SMD603996	80063	PANEL, FRONT	EA	1
2	38	XDFZZ		SMB526589-6	80063	WASHER, LOCK	EA	1
2	39	PAFZZ	5930-00-220-5705	SMB525131	80063	BOOT, PUSH	EA	1
2	40	PAOZZ	6240-00-155-7836	MS25237-327	96906	LAMP, INCANDESCENT	EA	3

SECTION II		TM11-5805-383-34P							
(1)	(2)	(3)	(4)	(5)	(6)		(7)	(8)	
ILLUSTRATION									
(a)	(b)								
FIG	ITEM	SMR	NATIONAL	PART	DESCRIPTION			QTY	
NO.	NO.	CODE	STOCK	NUMBER		USABLE ON CODE	U\M	INC	
			NUMBER					IN	
								UNIT	
2	41	PAOZZ	6210-00-231-0613	LC27RN2	81349	LENS RED	EA	3	
2	42	XDPZZ		SMC604071	80063	PLATE, IDENTIFICATION	EA	1	
2	43	XDFZZ		SMB526603-3	80063	SCREW, SELF-TAPPING	EA	2	
2	44	PAPZZ	5340-00-827-4024	MS21209C0420	96906	HELICOIL	EA	8	

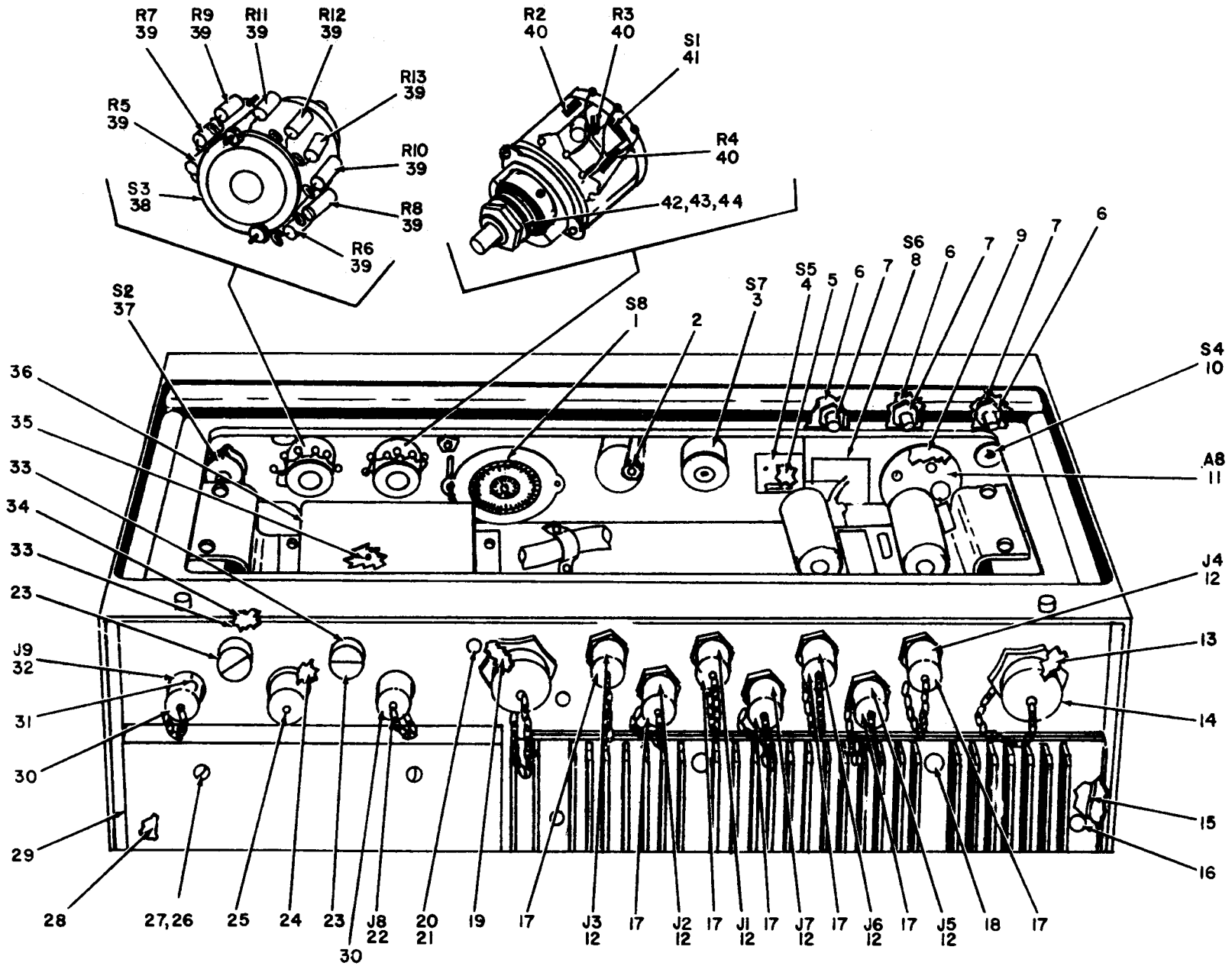
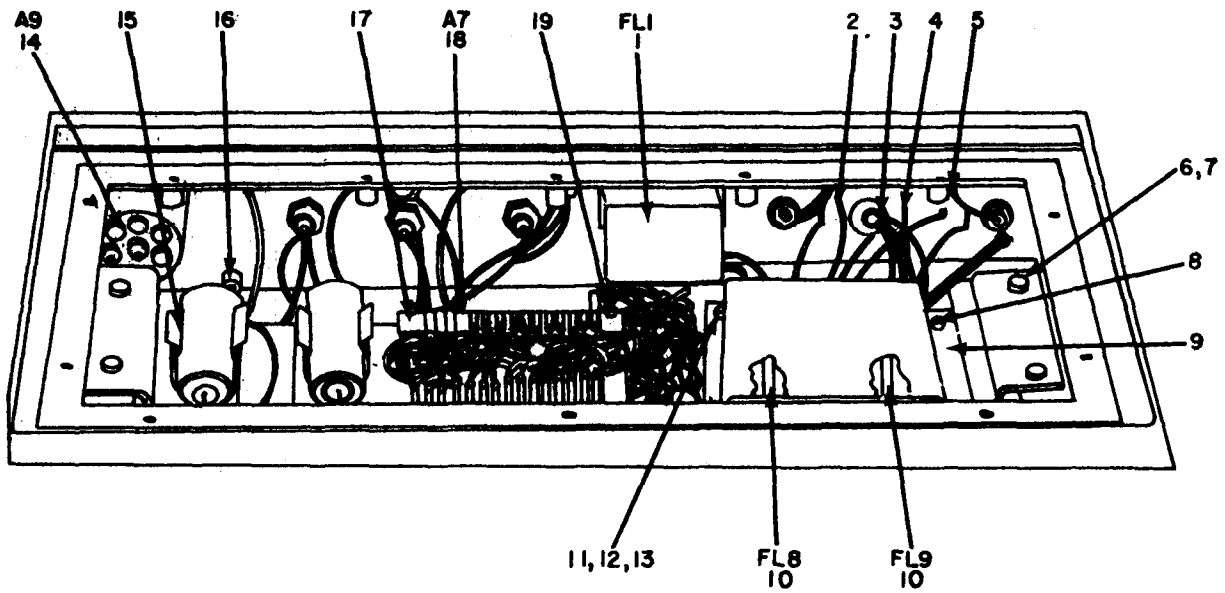

Figure 3. Multiplexer TD-754/G, Component Location, Rear View.

EL3YZ004

SECTION II		TM11-5805-383-34P						
(1)	(2)	(3)	(4)	(5)	(6)	(7)	(8)	
ILLUSTRATION					DESCRIPTION		QTY	
(a)	(b)	NATIONAL	PART	FSCM		U/M	INC	
FIG	ITEM	STOCK	NUMBER				IN	
NO.	NO.	NUMBER			USABLE ON CODE		UNIT	
3	1	PAFZZ 5930-00-147-8883	SMD525526	80063	SWITCH ASSEMBLY	EA	1	
3	2	XDPZZ	SMB528604-1	80063	NUT, PLAIN, HEXAGON	EA	3	
3	3	PAFZZ 5930-00-147-8886	SMC525525	80063	SWITCH ASSEMBLY	EA	1	
3	4	PAFZZ 5930-00-615-7897	MS35059-31	96906	SWITCH, TOGGLE	EA	1	
3	5	XDFZZ	SMB604076	80063	GASKET, ELECTRONIC SHIELDING	EA	1	
3	6	PAFZZ 5999-00-471-8600	SMB524964-1	80063	GASKET, ELECTRONIC SHIELDING	EA	3	
3	7	PAFZZ 6210-00-438-2234	LH73-2	81349	HOUSING, LIGHT	EA	3	
3	8	PAFZZ 5930-00-457-5615	SMB525150	80063	SWITCH, PUSH	EA	1	
3	9	PAFZZ 5999-00-478-4442	SMB524086-3	80063	GASKET, ELECTRONIC SHIELDING	EA	1	
3	10	PAFZZ 5930-00-153-7914	SMC525524	80063	SWITCH ASSEMBLY	EA	1	
3	11	PAFZZ 5965-00-146-6561	SMD604004	80063	FILTER ASSEMBLY	EA	1	
3	12	PAFZZ 5935-00-949-5245	SMB529173-1	80063	CONNECTOR, RECEP, ELECTRICAL	EA	7	
3	13	PAFZZ 5999-00-478-4443	SMB524086-5	80063	GASKET, ELECTRONIC SHIELDING	EA	1	
3	14	PAFZZ 5935-00-913-1823	MS3181-12N	96906	COVER	EA	2	
3	15	PAFZZ 5999-00-874-4587	SMB604018-4	80063	GASKET, ELECTRONIC SHIELDING	EA	1	
3	16	PAFZZ 5305-00-054-6673	MS51957-48	96906	SCREW, MACHINE	EA	8	
3	17	PAFZZ 5935-00-586-5114	MS39012-25-0007	81349	COVER	EA	7	
3	18	PAFZZ 5330-00-159-3271	SMB528555-3	80063	WASHER, SEALING	EA	4	
3	19	PAFZZ 5999-00-478-1260	SMB524086-4	80063	GASKET, ELECTRONIC SHIELDING	EA	1	
3	20	PAFZZ 5305-00-054-6653	MS51957-29	96906	SCREW, MACHINE	EA	2	
3	21	PAFZZ 5310-00-929-6395	MS35338-136	96906	WASHER, LOCK	EA	1	
3	22	PAFZZ 5935-00-499-7244	SMB525564-2	80063	CONNECTOR, RECEP, ELECTRICAL	EA	1	
3	23	PAOZZ 5920-00-999-7324	SMB530036	80063	CAP ARRESTOR	EA	2	
3	24	PAFZZ 5330-00-159-3238	SMB528094	80063	GASKET	EA	1	
3	25	PAFZZ 5940-00-242-0949	SMB528545-2	80063	POST, BINDING	EA	1	
3	26	PAFZZ 5310-00-877-6694	SMB604020	80063	WASHER, SEALING	EA	1	
3	27	XDPZZ	SMB528627-9	80063	SCREW, EXTERNALLY RELIEVED BODY	EA	4	
3	28	XDFZZ	SMB604021	80063	STOP, CARD	EA	1	
3	29	PAFZZ 5805-00-138-2340	SMC603931	80063	COVER, ASSY, REAR CELL	EA	1	
3	30	PAOZZ 5935-00-499-7229	SMB604072	80063	COVER, CONNECTOR	EA	2	
3	31	XDPZZ	SMB524086-2	80063	GASKET, ELECTRONIC SHIELDING	EA	4	
3	32	PAFZZ 5935-00-145-3315	SMB525564-1	80063	CONNECTOR, RECEP, ELECTRICAL	EA	1	
3	33	PAFZZ 5920-00-930-1212	SMB530020	80063	HOLDER ARRESTOR	EA	2	
3	34	PAFZZ 5330-00-584-0265	MS28775-012	96906	PACKING, PREFORMED, HYDRAULIC	EA	2	
3	35	XDPZZ	SMB525504	80063	PAD, RUBBER	EA	1	
3	36	XDFZZ	SMC525514	80063	BRACKET, RETAINER	EA	1	
3	37	PAFZZ 5930-00-720-2326	SMB603945-2	80063	SWITCH, ROTARY	EA	1	
3	38	PAFZZ 5930-00-147-8884	SMC525528	80063	SWITCH ASSEMBLY	EA	1	
3	39	PAFZZ 5905-00-493-3582	RN65C1040C	81349	RESISTOR, FIXED, WIREMOUND	EA	9	
3	40	PAFZZ 5905-00-950-6787	SMB527576	80063	RESISTOR, FIXED, WIREMOUND	EA	3	

SECTION II		TM11-5805-383-34P							
(1)	(2)	(3)	(4)	(5)	(6)		(7)	(8)	
ILLUSTRATION									
(a)	(b)								
FIG	ITEM	SMR	NATIONAL	PART	DESCRIPTION			QTY	
NO.	NO.	CODE	STOCK	NUMBER		USABLE ON CODE	U\M	INC	
			NUMBER	NUMBER				IN	
					FSCM			UNIT	
3	41	PAFZZ	5930-00-147-8882	SMC525527	80063	SWITCH ASSEMBLY	EA	1	
3	42	PAFZZ	5310-00-550-2329	MS25082-7	96906	NUT, SELF-LOCKING	EA	1	
3	43	PAFZZ	5310-00-167-0837	AN960-616L	88044	WASHER, FLAT	EA	1	
3	44	PAFZZ	5310-00-180-0277	MS35333-76	96906	WASHER, LOCK	EA	1	



EL3YZ005

Figure 4. Multiplier TD-754/G, Top View, Cover Removed.

SECTION II						TM11-5805-383-34P		
(1)	(2)	(3)	(4)	(5)	(6)	(7)	(8)	
ILLUSTRATION					DESCRIPTION		QTY	
(a)	(b)	NATIONAL	PART				INC	
FIG	ITEM	STOCK	NUMBER	FSCM		USABLE ON CODE	IN	
NO.	NO.	NUMBER	NUMBER				UNIT	
4	1	PAFZZ	5915-00-879-2492	SMB524011	80063	FILTER,RF	EA	1
4	2	PAFZZ	5940-00-405-2175	SMB603975	80063	TERMINAL,LUG	EA	4
4	3	XDFZZ		SMB603984	80063	TERMINAL,LUG	EA	2
4	4	PAFZZ	5310-00-159-6220	SMB528539	80063	NUT,HEXAGON	EA	1
4	5	PAFZZ	5310-00-159-6215	SMB527575	80063	NUT,HEXAGON	EA	2
4	6	PAFZZ	5310-00-880-5978	MS15795-807	96906	WASHER,FLAT	EA	4
4	7	PAFZZ	5305-00-054-6670	MS51957-45	96906	SCREW,MACHINE	EA	14
4	8	PAFZZ	5305-00-054-6653	MS51957-29	96906	SCREW,MACHINE	EA	6
4	9	XDFZZ		SMB525538	80063	RETAINER,FILTER	EA	1
4	10	PAPFF	5915-00-945-6396	SMC527639GR3	80063	FILTER ASSEMBLY,VIDEO	EA	2
4	11	PAFZZ	5310-00-880-5976	MSU5795-806	96906	WASHER,FLAT	EA	4
4	12	XDFZZ		MS35336-136	96906	WASHER,LOCK	EA	8
4	13	PAFZZ	5305-00-054-6651	MS51957-27	96906	SCREW,MACHINE	EA	4
4	14	PAPFF	5820-00-137-5914	SMC603999	80063	FILTER ASSEMBLY	EA	1
4	15	PAFZZ	5340-00-951-1532	MS17160-36	96906	CLIP,COMPONENT	EA	2
4	16	PAFZZ	5310-00-151-9066	SMC604032-1	80063	SPACER,NUT	EA	8
4	17	PAFZZ	5310-00-151-9067	SMC604032-2	80063	SPACER,NUT	EA	6
4	18	XDHHH		SMC525448	80063	PANEL ASSEMBLY	EA	1
4	19	PAFZZ	5940-00-617-2673	SMB530042	80063	TERMINAL,LUG	EA	1

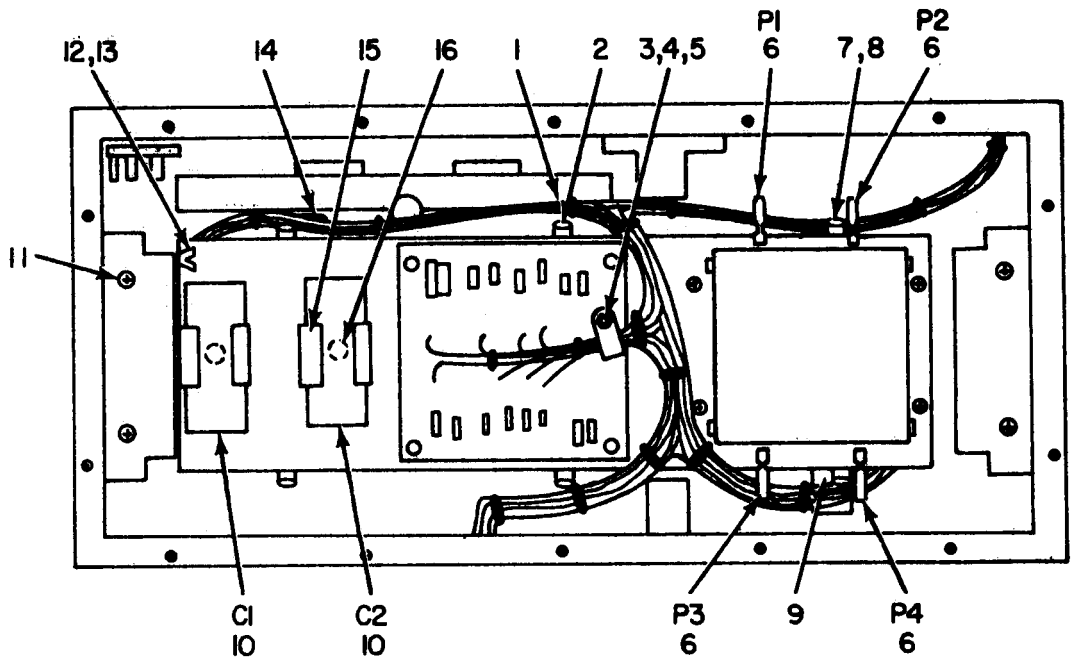

EL3YZ006

Figure 5. Multiplexer TD-754/G, Top View.

SECTION II						TM11-5805-383-34P		
(1)	(2)	(3)	(4)	(5)	(6)		(7)	(8)
ILLUSTRATION								
(a)	(b)							
FIG	ITEM	SMR	NATIONAL	PART	DESCRIPTION			QTY
NO.	NO.	CODE	STOCK	NUMBER	FSCM	USABLE ON CODE	U\M	INC
			NUMBER					IN
								UNIT
5	1	PAFZZ	5340-00-686-1302	NAS1397P7N	80205		EA	2
5	2	PAFZZ	5305-00-054-6670	MS51957-45	96906		EA	2
5	3	PAFZZ	5310-00-880-5976	MS15795-807	96906		EA	8
5	4	PAFZZ	5310-00-982-6813	MS21044C06	96906		EA	1
5	5	XDFZZ		SMB527553-10	80063		EA	1
5	6	XDFZZ		SMB529175	80063		EA	4
5	7	PAFZZ	5310-00-933-8119	MS35338-137	96906		EA	8
5	8	XDFZZ		SMB527553-11	80063		EA	2
5	9	PAFZZ	5340-00-782-8737	NAS1397P4N	80205		EA	2
5	10	XDFZZ		CP09A1KG474K1	81349		EA	2
5	11	PAFZZ	5305-00-054-6653	MS51957-29	96906		EA	1
5	12	PAFZZ	5305-00-054-6650	MS51957-26	96906		EA	4
5	13	PAFZZ	5310-00-929-6395	MS35338-136	96906		EA	4
5	14	PAFZZ	5340-00-964-2555	NAS1397P6N	80205		EA	3
5	15	PAFZZ	5340-00-951-1532	MS17160-36	96906		EA	2
5	16	PAFZZ	5320-00-879-6606	MS16535-154	96906		EA	4

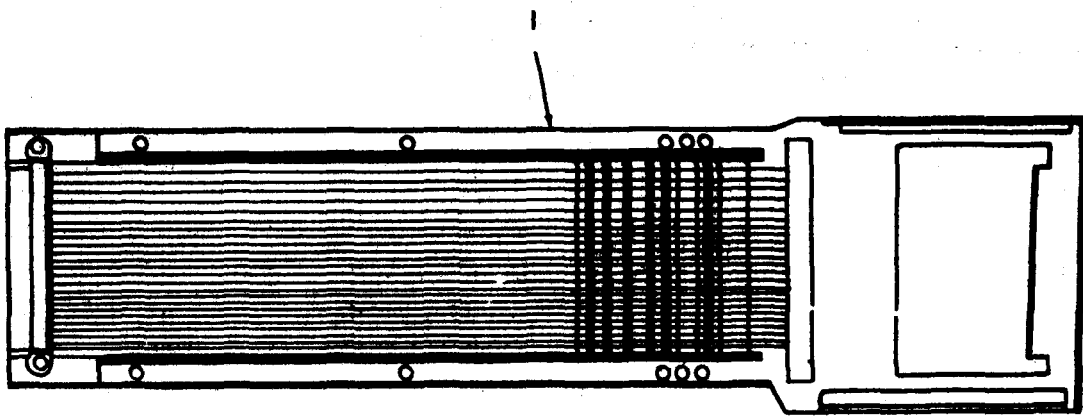

EL3YZ007

Figure 6. Multiplexer TD-754/G, Extender Panel MX-8898/U, Front View.

SECTION II		TM11-5805-383-34P							
(1)	(2)	(3)	(4)	(5)	(6)	(7)	(8)		
ILLUSTRATION					DESCRIPTION		QTY		
(a)	(b)						INC		
FIG	ITEM	SMR	NATIONAL	PART			IN		
NO.	NO.	CODE	STOCK	NUMBER	FSCM	USABLE ON CODE	U\M	UNIT	
			NUMBER						
6	1	PAFZZ	6625-00-463-4010	SMD604070	80063	EXTENDER PANEL	EA	1	

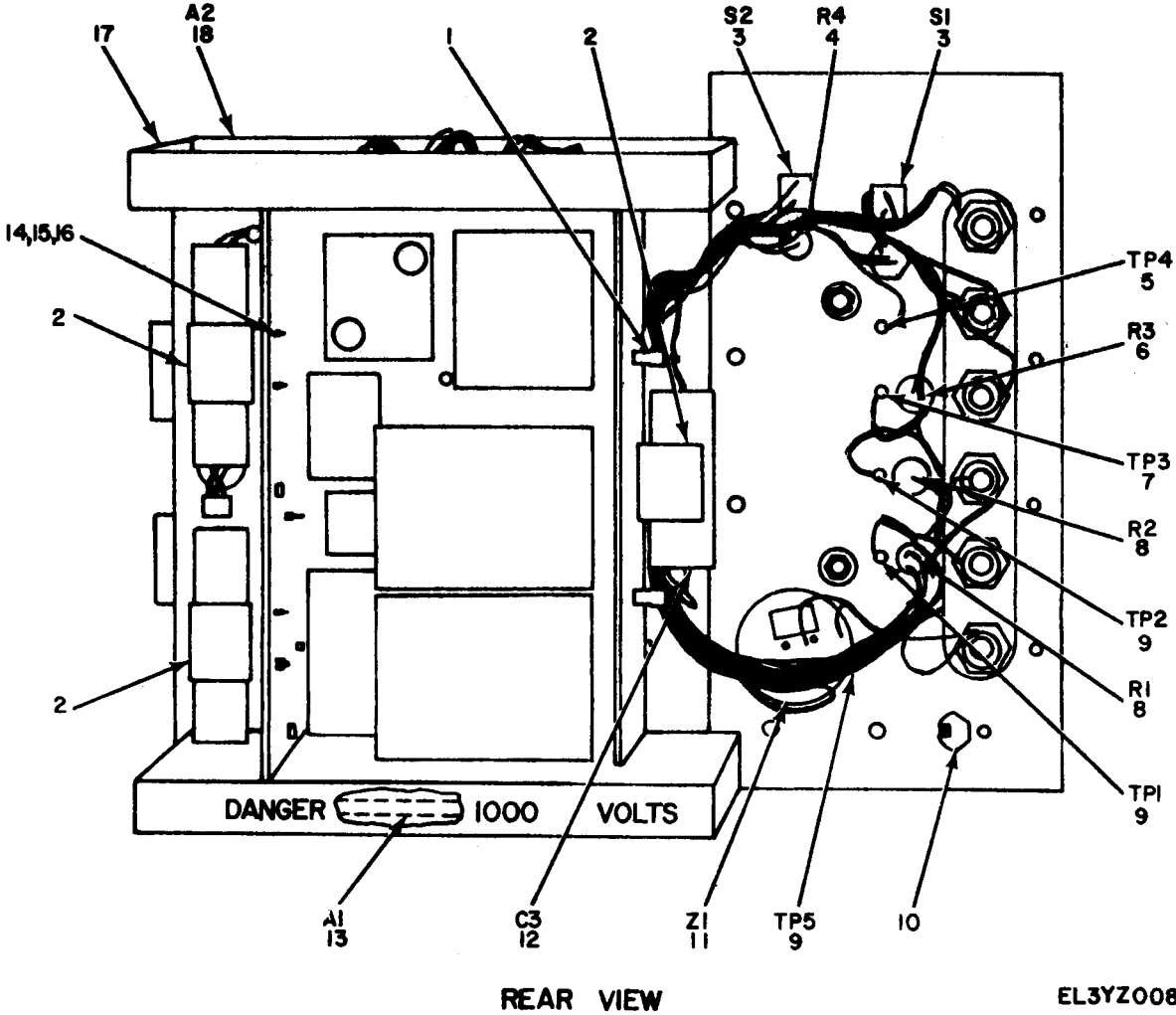
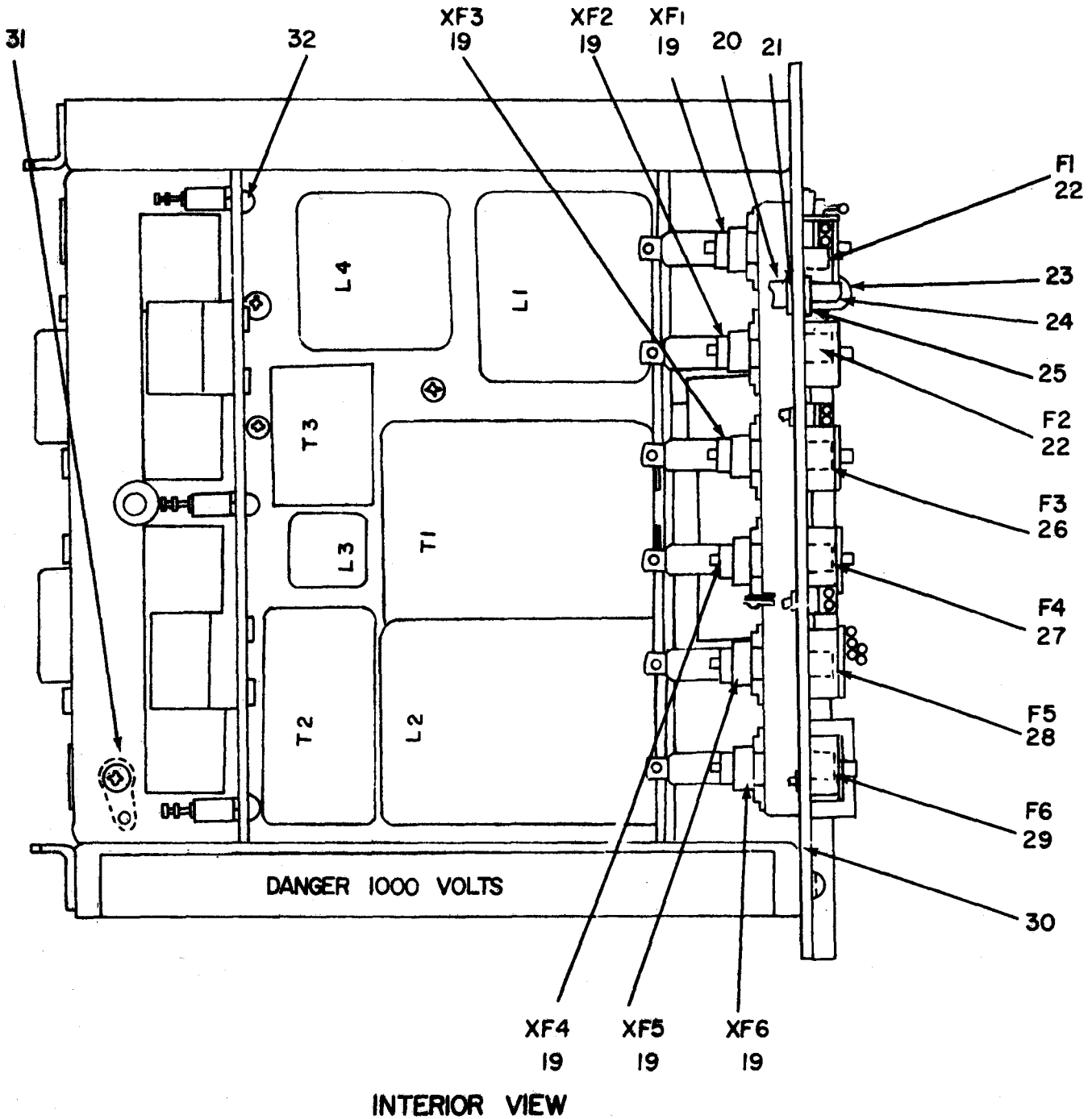

Figure 7. Power Supply Assembly (12A1), Front Panel (Sheet 1 of 2).



EL3YZ009

Figure 7. Power Supply Assembly (12A1), Front Panel (Sheet 2 of 2).

SECTION II						TM11-5805-383-34P		
(1)	(2)	(3)	(4)	(5)	(6)	(7)	(8)	
ILLUSTRATION					DESCRIPTION		QTY	
(a)	(b)	NATIONAL	PART	FSCM		U/M	INC	
FIG	ITEM	STOCK	NUMBER		USABLE ON CODE		IN	
NO.	NO.	NUMBER	NUMBER				UNIT	
GROUP 01 POWER SUPPLY ASSEMBLY (12A1)								
7	1	PAFZZ	5940-00-082-4745	SE109D02	81349	TERMINAL, STUD	EA 6	
7	2	PAFZZ	5340-00-158-0033	V1009	06915	CLIP, SPRING, TENSION	EA 5	
7	3	PAFZZ	5930-00-892-9714	MS24656-231	96906	SWITCH, TOGGLE	EA 2	
7	4	PAFZZ	5905-00-011-7109	RV6TAYSA502A	81349	RESISTOR, VARIABLE	EA 1	
7	5	PAFZZ	5935-00-615-6736	SMB526508-2	80063	JACK, TIP	EA 1	
7	6	PAFZZ	5905-00-251-7584	RV6TAYSA101A	81349	RESISTOR, VARIABLE	EA 1	
7	7	PAFZZ	5935-00-808-9548	SMB526508-10	80063	JACK, TIP	EA 1	
7	8	PAFZZ	5905-00-011-7102	RV6TAYSA251A	81349	RESISTOR, VARIABLE	EA 2	
7	9	PAFZZ	5935-00-615-8571	SMB526508-5	80063	JACK, TIP	EA 3	
7	10	PAFZZ	5340-00-007-1604	SMB525132	80063	CLIP, SPRING, TENSION	EA 1	
7	11	PAFZZ	6350-00-102-4210	SC628	37942	ALARM MONITOR	EA 1	
7	12	XDFZZ		M39018-03-0164	81349	CAPACITOR, FIXED, ELECTROYTIC	EA 1	
7	13	PAFDL	5805-00-140-7325	SME525478	80063	PANEL ASSEMBLY	EA 1	
7	14	PAFZZ	5310-00-622-9531	NAS620-6	80205	WASHER, FLAT	EA 14	
7	15	PAFZZ	5305-00-054-6650	MS51957-26	96906	SCREW, MACHINE, PAN HEAD	EA 17	
7	16	PAFZZ	5310-00-982-6813	MS21044C06	96906	NUT, SELF-LOCKING	EA 20	
7	17	XDFFF		SMD604016	80063	CHASSIS, POWER SUPPLY	EA 1	
7	18	PAFDL	5805-00-503-5645	SME525450	80063	PANEL ASSEMBLY	EA 1	
7	19	XDFZZ		SMC604085	80063	FUSE HOLDER	EA 6	
7	20	PAFZZ	6210-00-427-8475	LH74-3	81349	HOUSING, LIGHT	EA 1	
7	21	PAFZZ	5310-00-306-3167	AN960C816L	88044	WASHER, FLAT	EA 7	
7	22	PAOZZ	5920-00-284-9220	F028250V1A	81349	FUSE, SLOW BLOW	EA 2	
7	23	PAOZZ	6210-00-451-8323	LC28YN2	81349	LENS, YELLOW	EA 1	
7	24	PAOZZ	6240-00-892-4420	MS25252C7A	96906	LAMP, NEON	EA 1	
7	25	PAFZZ	5999-00-471-8600	SMB524964-1	80063	GASKET, SHIELDING	EA 1	
7	26	PAOZZ	5920-00-043-2641	F02A250V1-4A	81349	FUSE	EA 1	
7	27	PAOZZ	5920-00-280-8344	F02A250V1-2A	81349	FUSE	EA 1	
7	28	PAOZZ	5920-00-280-8342	F02A250V1A	81349	FUSE	EA 1	
7	29	PAOZZ	5920-00-280-4960	F02A250V2A	81349	FUSE	EA 1	
7	30	XDFZZ		SMD604037	80063	PANEL, FRONT, PWR SUPPLY	EA 1	
7	31	XDFZZ		SMB603930	80063	LUG, SOLDER	EA 2	
7	32	PAFZZ	5310-00-616-3555	MS35333-71	96906	WASHER, LOCK	EA 2	

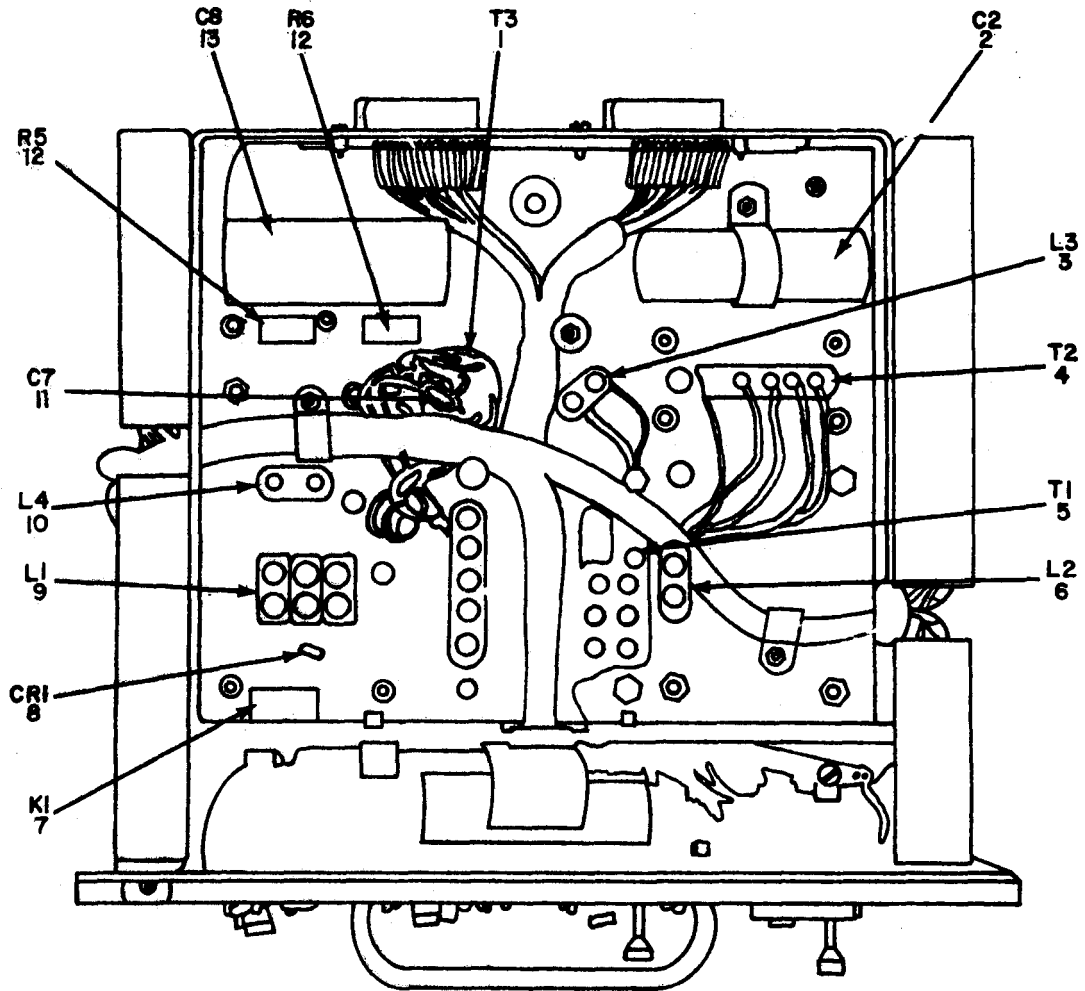

EL3YZ010

Figure 8. Power Supply Assembly (12A1), Bottom View, Electronic Components.

SECTION II		TM11-5805-383-34P						
(1)	(2)	(3)	(4)	(5)	(6)		(7)	(8)
ILLUSTRATION								
(a)	(b)							
FIG	ITEM	SMR	NATIONAL	PART	DESCRIPTION			QTY
NO.	NO.	CODE	STOCK	NUMBER		USABLE ON CODE	U\M	INC
			NUMBER	FSCM				IN
								UNIT
8	1	PAFZZ	5950-00-734-8579	SMB525457	80063	TRANSFORMER, AUDIO FREQUENCY	EA	1
8	2	XDFZZ		M39018-03-0128	81349	CAPACITOR, FIXED, ELECTROYTIC	EA	1
8	3	XDFZZ		SMB527555	80063	REACTOR	EA	1
8	4	XDFZZ		SMB527560	80063	TRANSFORMER, AUDIO FREQUENCY	EA	1
8	5	PAFZZ	5950-00-163-1005	SM-B-525468	80063	TRANSFORMER, POWER SUPPLY	EA	1
8	6	PAFZZ	5950-00-163-1004	SM-B-525463	80063	REACTOR	EA	1
8	7	XDFZZ		SR7029-1C	99928	RELAY	EA	1
8	8	PAFZZ	5961-00-105-7731	JAN1N4383	81349	SEMICONDUCTOR DEVICE, DIODE	EA	1
8	9	PAFZZ	5950-00-137-9399	SMB525464	80063	REACTOR	EA	1
8	10	XDFZZ		SMB527556	80063	REACTOR	EA	1
8	11	PAFZZ	5910-00-107-2544	CM10FD111G03	81349	CAPACITOR, FIXED, MICA	EA	1
8	12	PAFZZ	5905-00-249-4210	RC42GF123J	81349	RESISTOR, FIXED, COMPOSITION	EA	2
8	13	XDFZZ		SMB604081	80063	CAPACITOR, FIXED, PAPER	EA	1

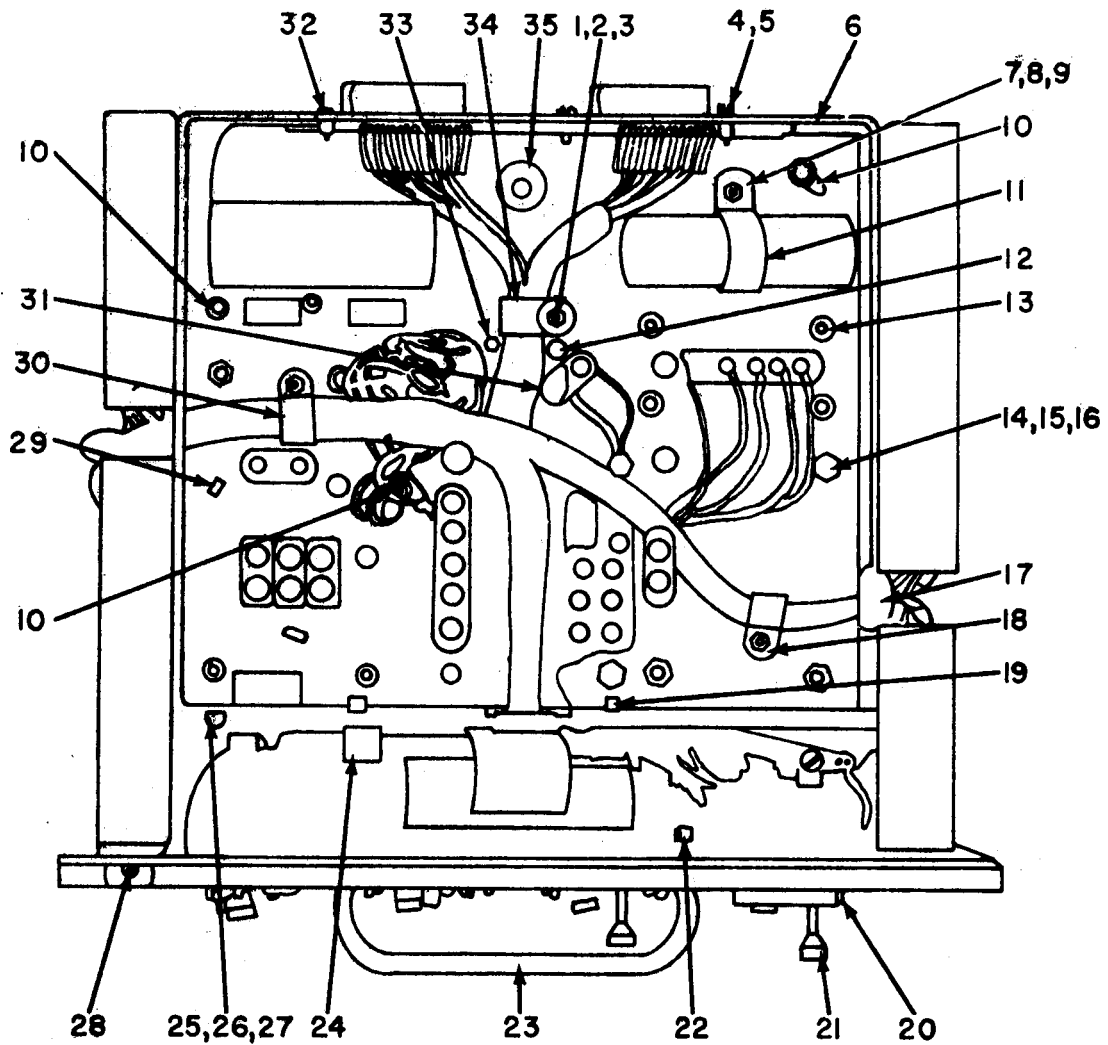

EL3YZ011

Figure 9. Power Supply Assembly (12A1), Bottom View, Hardware Location.

SECTION II		TM11-5805-383-34P						
(1)	(2)	(3)	(4)	(5)	(6)	(7)	(8)	
ILLUSTRATION					DESCRIPTION		QTY	
(a)	(b)	NATIONAL	PART				INC	
FIG	ITEM	STOCK	NUMBER	FSCM		USABLE ON CODE	IN	
NO.	NO.	NUMBER	NUMBER				UNIT	
9	1	PAFZZ 5305-00-054-6669	MS51957-44	96906	SCREW, MACHINE		EA 10	
9	2	PAFZZ 5310-00-880-5978	MS15795-807	96906	WASHER, FLAT		EA 3	
9	3	PAFZZ 5310-00-933-8119	MS35338-137	96906	WASHER, LOCK		EA 3	
9	4	XDFZZ	SM-B-529127-2	80063	NUT, SELF-LOCKING, HEXAGON		EA 4	
9	5	PAFZZ 5305-00-616-2390	SMB526600-8	80063	SCREW, MACHINE, BINDING		EA 2	
9	6	PAFZZ 5365-00-804-7645	MS16624-4050	96906	RING, RETAINING		EA 2	
9	7	PAFZZ 5310-00-929-6395	MS35338-136	96906	WASHER, LOCK		EA 14	
9	8	PAFZZ 5305-00-054-6652	MS51957-28	96906	SCREW, MACHINE		EA 2	
9	9	PAFZZ 5310-00-880-5976	MS15795-806	96906	WASHER, FLAT		EA 1	
9	10	XDFZZ	SMB528643-2	80063	TERMINAL, LUG		EA 5	
9	11	PAFZZ 5340-00-066-8098	NAS1397P14N	80205	CLAMP, CUSHION		EA 1	
9	12	PAFZZ 5310-00-159-6214	SMB603991-1	80063	NUT, CAP		EA 2	
9	13	PAFZZ 5310-00-982-6814	MS21044C08	96906	NUT, SELF-LOCKING		EA 28	
9	14	PAFZZ 5310-00-619-1148	MS15795-808	96906	WASHER, FLAT		EA 4	
9	15	PAFZZ 5310-00-159-6340	SMB603991-4	80063	NUT, CAP		EA 2	
9	16	PAFZZ 5310-00-208-9255	MS21044C3	96906	NUT, SELF-LOCKING		EA 8	
9	17	PAFZZ 5325-00-550-9161	NAS557-10C	80205	GROMMET		EA 3	
9	18	PAFZZ 5340-00-969-6502	NAS1397R5	80205	CLAMP, CUSHION		EA 1	
9	19	PAFZZ 5305-00-054-6655	MS51957-31	96906	SCREW, MACHINE		EA 2	
9	20	PAFZZ 5310-00-151-9065	SMB603935	80063	NUT		EA 1	
9	21	PAFZZ 5305-00-351-6962	SMB528627-6	80063	SCREW, EXTERNALLY RELIEVED BODY		EA 8	
9	22	PAFZZ 5310-00-982-6816	MS21044C5	96906	NUT, SELF-LOCKING		EA 2	
9	23	XDFZZ	SMB604056	80063	HANDLE		EA 1	
9	24	PAFZZ 5340-00-782-8737	NAS1397P4N	80205	CLAMP, CUSHION		EA 3	
9	25	PAFZZ 5305-00-054-5640	MS51957-6	96906	SCREW, MACHINE		EA 2	
9	26	PAFZZ 5310-00-928-2690	MS35338-134	96906	WASHER, LOCK		EA 2	
9	27	PAFZZ 5310-00-812-4294	NAS671C2	80205	NUT, HEXAGON		EA 2	
9	28	PAFZZ 5330-00-159-3271	SMB528555-3	80063	WASHER, SEALING		EA 14	
9	29	XDFZZ	SMB603991-3	80063	NUT, CAP		EA 3	
9	30	PAFZZ 5340-00-964-2557	NAS1397P8N	80205	CLAMP, CUSHION		EA 1	
9	31	XDFZZ	SMB524086-6	80063	GASKET, SHIELDING		EA 1	
9	32	PAFZZ 5305-00-579-5033	SMB526600-9	80063	SCREW, SELF-LOCKING		EA 2	
9	33	PAFZZ 5310-00-982-4999	MS21044C04	96906	NUT, SELF-LOCKING		EA 10	
9	34	PAFZZ 5340-00-686-1302	NAS1397P7N	80205	CLAMP, CUSHION		EA 2	
9	35	PAFZZ 5325-00-185-0012	MS35489-35	96906	GROMMET, RUBBER		EA 1	

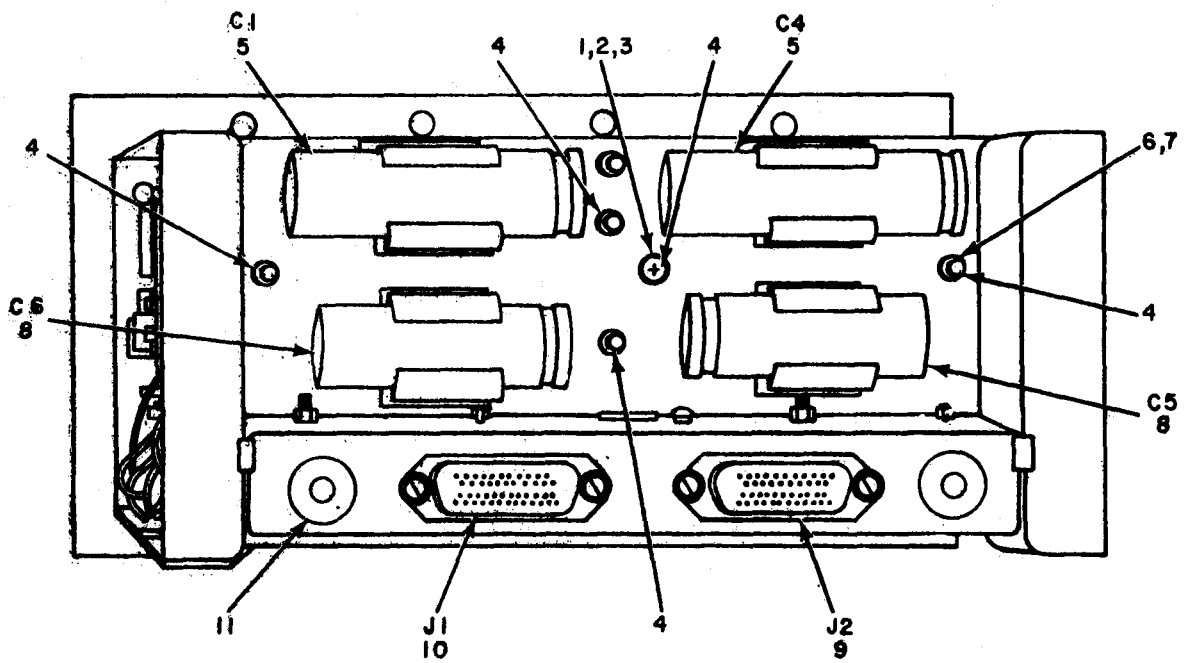

EL3YZ012

Figure 10. Power Supply Assembly (12A1), Rear View.

SECTION II		TM11-5805-383-34P							
(1)	(2)	(3)	(4)	(5)	(6)		(7)	(8)	
ILLUSTRATION									
(a)	(b)								
FIG	ITEM	SMR	NATIONAL	PART	DESCRIPTION			QTY	
NO.	NO.	CODE	STOCK	NUMBER	FSCM	USABLE ON CODE	U\M	INC	
			NUMBER					IN	
								UNIT	
10	1	PAFZZ	5310-00-722-5998	MS15795-805	96906	WASHER, FLAT	EA	9	
10	2	PAFZZ	5305-00-054-6650	MS51957-26	96906	SCREW, MACHINE, PAN HEAD	EA	17	
10	3	PAFZZ	5310-00-982-6813	MS21044C06	96906	NUT, SELF-LOCKING	EA	6	
10	4	PAFZZ	5940-00-082-4745	SE109D02	81349	TERMINAL, STUD	EA	5	
10	5	XDFZZ		M39018-03-0196	81349	CAPACITOR, FIXED, ELECTROLYTIC	EA	2	
10	6	XDFZZ		MS35333-136	96906	WASHER, LOCK	EA	13	
10	7	PAFZZ	5305-00-054-6651	MS51957-27	96906	SCREW, MACHINE	EA	7	
10	8	XDFZZ		M39018-03-0192	81349	CAPACITOR, FIXED, ELECTROLYTIC	EA	2	
10	9	XDFZZ		SMB528521-3	80063	CONNECTOR ASSY, ELECTRICAL	EA	1	
10	10	XDFZZ		SMB528521-4	80063	CONNECTOR ASSY, ELECTRICAL	EA	1	
10	11	PAFZZ	3120-00-159-6933	SMB528576	80063	BUSHING	EA	2	

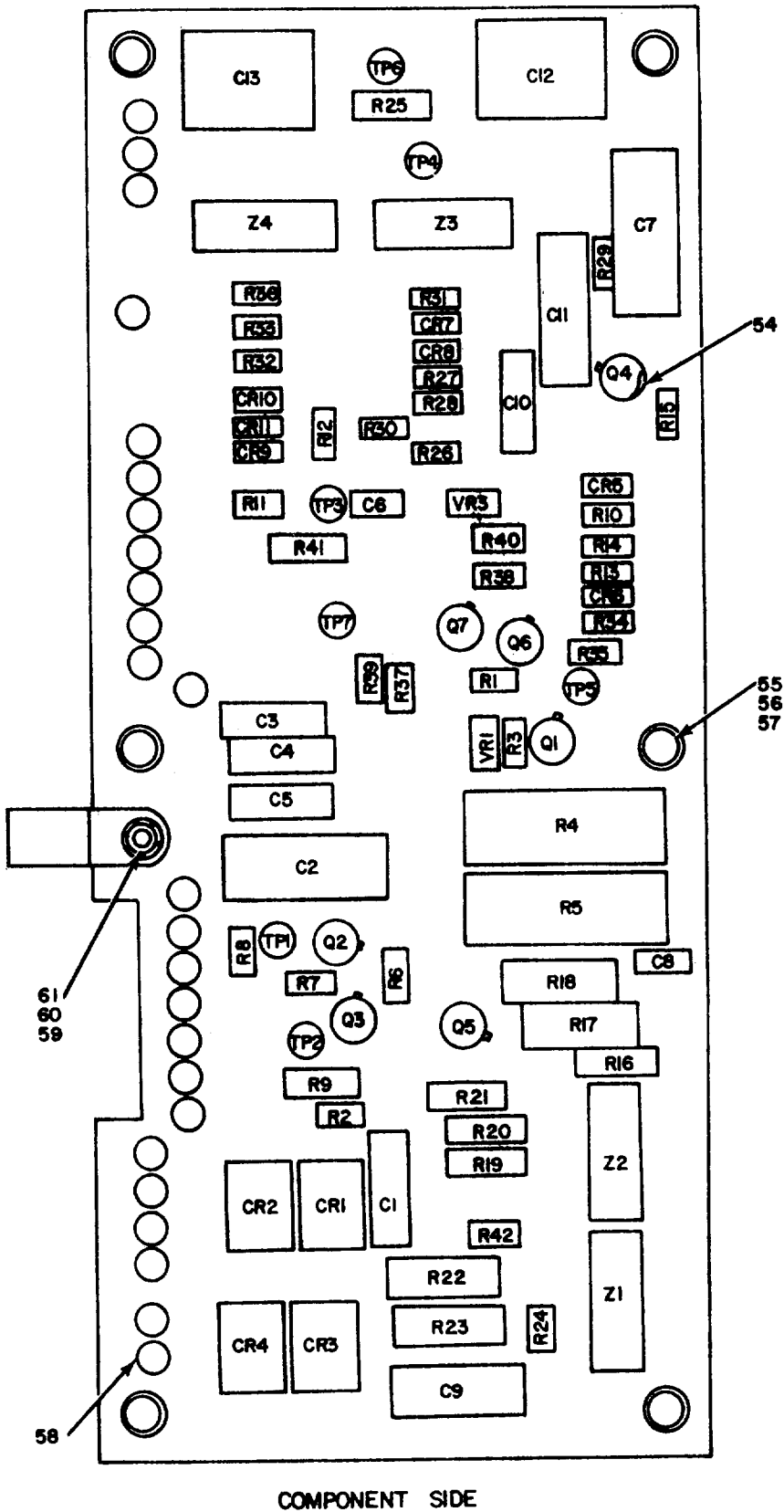

EL3YZ013

Figure 11. Panel Assembly (12A1A1) (Sheet 1 of 2).

REF. DES.	ITEM NO.	REF. DES.	ITEM NO.	REF. DES.	ITEM NO.	REF. DES.	ITEM NO.	REF. DES.	ITEM NO.
C1	1	CR7	11	R8	21	R27	38	TP4	49
C2	2	CR8	11	R9	22	R28	39	TP5	49
C3	3	CR9	11	R10	23	R29	40	TP6	49
C4	4	CR10	11	R11	24	R30	41	TP7	49
C5	3	CR11	11	R12	25	R31	41	VRI	50
C6	5	Q1	12	R13	26	R32	42	VR3	50
C7	6	Q2	12	R14	27	R33	40	Z1	51
C8	5	Q3	12	R15	28	R34	43	Z2	52
C9	6	Q4	12	R16	29	R35	43	Z3	53
C10	7	Q5	13	R17	30	R36	44	Z4	53
C11	8	Q6	13	R18	31	R37	45		
C12	9	Q7	13	R19	32	R38	27		
C13	9	R1	14	R20	33	R39	46		
CR1	10	R2	15	R21	34	R40	47		
CR2	10	R3	16	R22	35	R41	48		
CR3	10	R4	17	R23	36	R42	23		
CR4	10	R5	18	R24	26	TP1	49		
CR5	11	R6	19	R25	22	TP2	49		
CR6	11	R7	20	R26	37	TP3	49		

EL3YZ014

Figure 11. Panel Assembly (12A1A1) (Sheet 2 of 2).

SECTION II		TM11-5805-383-34P						
(1)	(2)	(3)	(4)	(5)	(6)	(7)	(8)	
ILLUSTRATION					DESCRIPTION		QTY	
(a)	(b)	NATIONAL	PART	FSCM		U/M	INC	
FIG	ITEM	STOCK	NUMBER		USABLE ON CODE		IN	
NO.	NO.	NUMBER	NUMBER				UNIT	
GROUP 0101 PANEL ASSEMBLY (12A1A1)								
11	1	PADZZ	5910-00-720-2110	SMB525481	80063		EA 1	
11	2	PADZZ	5910-00-833-6756	M39003-01-2024	81349		EA 1	
11	3	PADZZ	5910-00-007-3974	M39003-01-2991	81349		EA 2	
11	4	PADZZ	5910-00-007-2003	M39003-01-2050	81349		EA 1	
11	5	PADZZ	5910-00-022-2760	CK06BX104K	81349		EA 2	
11	6	PADZZ	5910-00-412-9235	M39003-01-2022	81349		EA 2	
11	7	XDDZZ		M39003-01-2018	81349		EA 1	
11	8	PADZZ	5910-00-993-2354	M39003-01-2009	81349		EA 1	
11	9	PADZZ	5910-00-824-3541	CM11FD202G03	81349		EA 2	
11	10	XDDZZ		JAN1N1731	81349		EA 4	
11	11	PADZZ	5961-00-842-9864	JAN1N914	81349		EA 7	
11	12	PADZZ	5961-00-949-1444	JAN2N3013	81349		EA 4	
11	13	PADZZ	5961-00-419-7523	SMB523974	80063		EA 3	
11	14	PADZZ	5905-00-683-7724	RC07GF242J	81349		EA 1	
11	15	PADZZ	5905-00-686-3368	RC07GF203J	81349		EA 1	
11	16	PADZZ	5905-00-681-6462	RC07GF102J	81349		EA 1	
11	17	PADZZ	5905-00-660-5610	RN75C2003F	81349		EA 1	
11	18	PADZZ	5905-00-752-3556	RN75C4023F	81349		EA 1	
11	19	XDDZZ		RC07GF3R9J	81349		EA 1	
11	20	PADZZ	5905-00-682-4108	RC07GF241J	81349		EA 1	
11	21	PADZZ	5905-00-682-4083	RC07GF111J	81349		EA 1	
11	22	PADZZ	5905-00-813-5769	RN60C1242F	81349		EA 2	
11	23	PADZZ	5905-00-691-0195	RC07GF562J	81349		EA 2	
11	24	PADZZ	5905-00-119-3505	RC07GF683J	81349		EA 1	
11	25	PADZZ	5905-00-726-4413	RC07GF123J	81349		EA 1	
11	26	PADZZ	5905-00-683-7721	RC07GF101J	81349		EA 2	
11	27	PADZZ	5905-00-683-2238	RC07GF103J	81349		EA 2	
11	28	PADZZ	5905-00-686-3370	RC07GF202J	81349		EA 1	
11	29	PADZZ	5905-00-087-4544	RN60C71R5F	81349		EA 1	
11	30	PADZZ	5905-00-925-1515	RN65C63R4F	81349		EA 1	
11	31	PADZZ	5905-00-764-9783	RN65D42R2F	81349		EA 1	
11	32	PADZZ	5905-00-489-1458	RN60E2260B	81349		EA 1	
11	33	XDDZZ		RN60E2430B	81349		EA 1	
11	34	PADZZ	5905-00-489-1457	RN60E1330B	81349		EA 1	
11	35	PADZZ	5905-00-489-1459	RN65E75R0B	81349		EA 1	
11	36	PADZZ	5905-00-489-1460	RN65E84R5B	81349		EA 1	
11	37	PADZZ	5905-00-686-9996	RC07GF821J	81349		EA 1	
11	38	PADZZ	5905-00-682-4101	RC07GF752J	81349		EA 1	
11	39	PADZZ	5905-00-800-3478	RC07GF753J	81349		EA 1	

SECTION II		TM11-5805-383-34P						
(1)	(2)	(3)	(4)	(5)	(6)		(7)	(8)
ILLUSTRATION					DESCRIPTION	USABLE ON CODE	U\M	QTY INC IN UNIT
FIG (a)	ITEM (b)	SMR	NATIONAL	PART				
NO.	NO.	CODE	STOCK	NUMBER	FSCM			
			NUMBER					
11	40	PADZZ	5905-00-683-7720	RC07GF510J	81349	RESISTOR, FIXED, COMPOSITION	EA	2
11	41	PADZZ	5905-00-683-2241	RC07GF512J	81349	RESISTOR, FIXED, COMPOSITION	EA	2
11	42	PADZZ	5905-00-686-9998	RC07GF472J	81349	RESISTOR, FIXED, COMPOSITION	EA	1
11	43	PADZZ	5905-00-683-2242	RC07GF471J	81349	RESISTOR, FIXED, COMPOSITION	EA	2
11	44	PADZZ	5905-00-683-7723	RC07GF152J	81349	RESISTOR, FIXED, COMPOSITION	EA	1
11	45	PADZZ	5905-00-808-6136	RC07GF361J	81349	RESISTOR, FIXED, COMPOSITION	EA	1
11	46	PADZZ	5905-00-683-2240	RC07GF221J	81349	RESISTOR, FIXED, COMPOSITION	EA	1
11	47	PADZZ	5905-00-683-2239	RC07GF201J	81349	RESISTOR, FIXED, COMPOSITION	EA	1
11	48	PADZZ	5905-00-190-8883	RC20GF100J	81349	RESISTOR, FIXED, COMPOSITION	EA	1
11	49	PADZZ	5935-00-947-6570	SMB523987-9	80063	JACK, TIP	EA	7
11	50	PADZZ	5961-00-081-6103	JAN1N823	81349	SEMICONDUCTOR DEVICE, DIODE	EA	2
11	51	PADZZ	5962-00-118-9514	SW962-1P	27318	MICROELECTRONIC DEVICE	EA	1
11	52	XDDZZ		SW9840	15124	MICROELECTRONIC DEVICE	EA	1
11	53	XDDZZ		SW9841	15124	MICROELECTRONIC DEVICE	EA	2
11	54	XDDZZ		SMB604086	80063	INSULATOR DISK, TRANSISTOR	EA	7
11	55	PADZZ	5305-00-054-6669	MS51957-44	96906	SCREW, MACHINE	EA	6
11	56	PADZZ	5310-00-880-5978	MS15795-807	96906	WASHER, FLAT	EA	6
11	57	PADZZ	5310-00-933-8119	MS35338-137	96906	WASHER, LOCK	EA	14
11	58	PADZZ	5940-00-082-4861	SE12XC04	81349	TERMINAL, STUD	EA	25
11	59	PADZZ	5305-00-054-6655	MS51957-31	96906	SCREW, PAN HEAD	EA	2
11	60	XDDZZ		SMB527553-10	80063	WASHER, FLAT	EA	2
11	61	PADZZ	5310-00-982-6813	MS21044C06	96906	NUT, SELF-LOCKING	EA	2

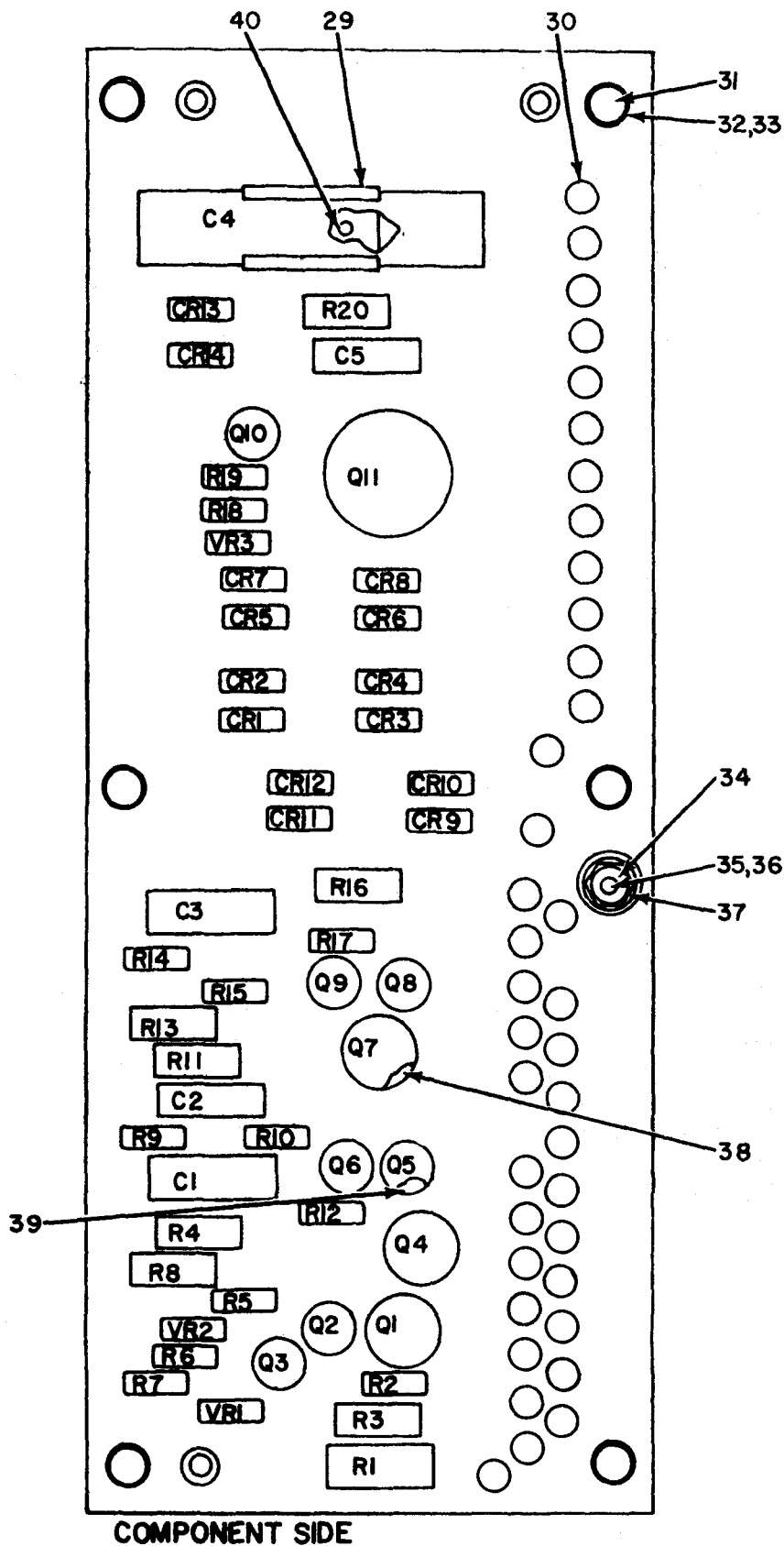

EL3YZ015

Figure 12. Panel Assembly (12A1A2) (Sheet 1 of 2).

REF. DES.	ITEM NO.	REF. DES.	ITEM NO.	REF. DES.	ITEM NO.
C1	1	Q1	6	R9	11
C2	2	Q2	7	R10	18
C3	3	Q3	7	R11	12
C4	4	Q4	6	R12	19
C5	2	Q5	7	R13	20
CR1	5	Q6	7	R14	21
CR2	5	Q7	6	R15	22
CR3	5	Q8	7	R16	23
CR4	5	Q9	7	R17	18
CR5	5	Q10	8	R18	24
CR6	5	Q11	9	R19	25
CR7	5	R1	10	R20	26
CR8	5	R2	11	VR1	27
CR9	5	R3	12	VR2	27
CR10	5	R4	13	VR3	28
CR11	5	R5	14		
CR12	5	R6	15		
CR13	5	R7	16		
CR14	5	R8	17		

EL3YZ016

Figure 12. Panel Assembly (12A1A2) (Sheet 2 of 2).

SECTION II		TM11-5805-383-34P						
(1)	(2)	(3)	(4)	(5)	(6)	(7)	(8)	
ILLUSTRATION					DESCRIPTION		QTY	
(a)	(b)	NATIONAL	PART	FSCM		U/M	INC	
FIG	ITEM	STOCK	NUMBER		USABLE ON CODE		IN	
NO.	NO.	NUMBER	NUMBER				UNIT	
GROUP 0102 PANEL ASSEMBLY (12A1A2)								
12	1	PADZZ	5910-00-469-5600	M39003-01-2056	81349		EA 1	
12	2	XDDZZ		M39003-01-2018	81349		EA 2	
12	3	PADZZ	5910-00-142-9826	M39003-01-2035	81349		EA 1	
12	4	XDDZZ		M39018-01-0116	81349		EA 1	
12	5	PADZZ	5961-00-105-7731	JAN1N4383	81349		EA 14	
12	6	PADZZ	5961-00-813-9360	JAN2N1613	81349		EA 3	
12	7	PADZZ	5961-00-949-1444	JAN2N3013	81349		EA 6	
12	8	PADZZ	5961-00-226-8584	JAN2N2222	81349		EA 1	
12	9	PADZZ	5961-00-081-4816	JAN2N1485	81349		EA 1	
12	10	XDDZZ		RC32GF202J	81349		EA 1	
12	11	PADZZ	5905-00-682-4098	RC07GF392J	81349		EA 2	
12	12	PADZZ	5905-00-833-5818	RN60C1101F	81349		EA 2	
12	13	PADZZ	5905-00-879-4290	RN60C1151F	81349		EA 1	
12	14	PADZZ	5905-00-682-4097	RC07GF302J	81349		EA 1	
12	15	PADZZ	5905-00-801-6998	RC07GF621J	81349		EA 1	
12	16	PADZZ	5905-00-686-9996	RC07GF821J	81349		EA 1	
12	17	PADZZ	5905-00-800-8322	RN60C1621F	81349		EA 1	
12	18	PADZZ	5905-00-727-8001	RC07GF681J	81349		EA 2	
12	19	PADZZ	5905-00-683-7723	RC07GF152J	81349		EA 1	
12	20	PADZZ	5905-00-842-6858	RN60C6530F	81349		EA 1	
12	21	PADZZ	5905-00-688-3738	RC07GF182J	81349		EA 1	
12	22	PADZZ	5905-00-686-3369	RC07GF331J	81349		EA 1	
12	23	PADZZ	5905-00-842-6856	RN60C4420F	81349		EA 1	
12	24	PADZZ	5905-00-686-3798	RC07GF272J	81349		EA 1	
12	25	PADZZ	5905-00-691-0195	RC07GF562J	81349		EA 1	
12	26	PADZZ	5905-00-171-2006	RC20GF271J	81349		EA 1	
12	27	PADZZ	5961-00-081-6103	JAN1N823	81349		EA 2	
12	28	PADZZ	5961-00-878-4286	JAN1N971B	81349		EA 1	
12	29	PADZZ	5340-00-725-6033	MS17160-21	96906		EA 1	
12	30	PADZZ	5940-00-082-4861	SE12XC04	81349		EA 41	
12	31	PADZZ	5305-00-054-6669	MS51957-44	96906		EA 6	
12	32	PADZZ	5310-00-880-5978	MS15795-807	96906		EA 6	
12	33	PADZZ	5310-00-933-8119	MS35338-137	96906		EA 6	
12	34	PADZZ	5310-00-622-9531	NAS620-6	80205		EA 1	
12	35	PADZZ	5310-00-982-6813	MS21044C06	96906		EA 1	
12	36	PADZZ	5310-00-880-5976	MS15795-806	96906		EA 1	
12	37	PADZZ	5305-00-054-6653	MS51957-29	96906		EA 1	
12	38	PADZZ	5999-00-879-0086	SM-B-524770	80063		EA 3	
12	39	XDDZZ		SMB604086	80063		EA 7	

SECTION II			TM11-5805-383-34P						
(1)	(2)	(3)	(4)	(5)	(6)		(7)	(8)	
ILLUSTRATION					DESCRIPTION			QTY	
(a)	(b)	NATIONAL	PART					INC	
FIG	ITEM	STOCK	NUMBER	FSCM		USABLE ON CODE	U\M	IN	
NO.	NO.	CODE	NUMBER					UNIT	
12	40	XDDZZ	SMB526503-4	80063	EYELET,METALLIC		EA	2	

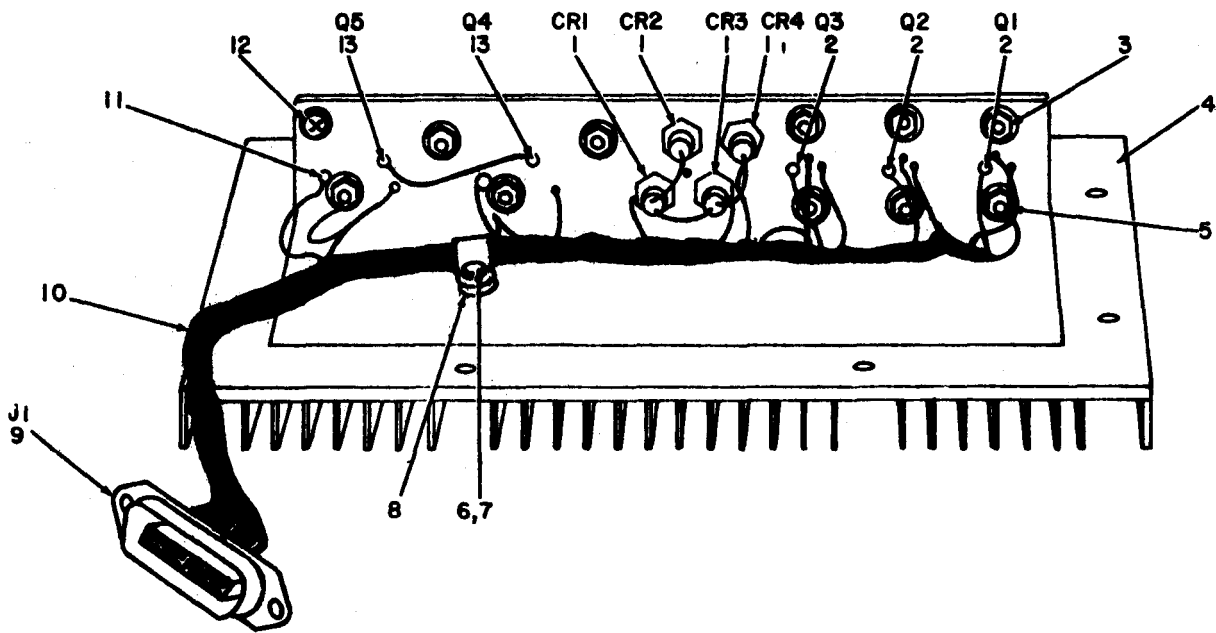

EL3YZ017

Figure 13. Heat Sink Assembly (12A1A3), Top View.

SECTION II						TM11-5805-383-34P		
(1)	(2)	(3)	(4)	(5)	(6)	(7)	(8)	
ILLUSTRATION					DESCRIPTION		QTY	
(a)	(b)	NATIONAL	PART	FSCM		U\M	INC	
FIG	ITEM	STOCK	NUMBER		USABLE ON CODE		IN	
NO.	NO.	CODE	NUMBER				UNIT	
GROUP 0103 HEAT SINK ASSEMBLY (12A1A3)								
13	1	PAPZZ	5961-00-935-0138	JAN1N202A	81349	SEMICONDUCTOR DEVICE, DIODE	EA 4	
13	2	PAPZZ	5961-00-081-4816	JAN2N1485	81349	TRANSISTOR, NPN	EA 3	
13	3	PAPZZ	5310-00-616-3555	MS35333-71	96906	WASHER, LOCK	EA 3	
13	4	XDFFF		SMD604014	80063	CHASSIS ASSY	EA 1	
13	5	PAPZZ	5305-00-054-6655	MS51957-31	96906	SCREW, MACHINE	EA 10	
13	6	PAPZZ	5310-00-880-5976	MS15795-806	96906	WASHER, FLAT	EA 1	
13	7	PAPZZ	5310-00-982-6813	MS21044C06	96906	NUT, SELF-LOCKING	EA 1	
13	8	PAPZZ	5340-00-782-8737	NAS1397P4N	80205	CLAMP, CUSHION	EA 1	
13	9	XDFZZ		SMB528521-4	80063	CONNECTOR ASSY, ELECTRICAL	EA 1	
13	10	XDFFF		SMC604013	80063	HARNESS ASSY	EA 1	
13	11	PAPZZ	5940-00-050-2308	MS35431-3	96906	TERMINAL, LUG	EA 3	
13	12	PAPZZ	5305-00-054-6653	MS51957-29	96906	SCREW, MACHINE	EA 1	
13	13	PAPZZ	5961-00-052-4115	JAN2N1490	81349	TRANSISTOR, NPN	EA 2	

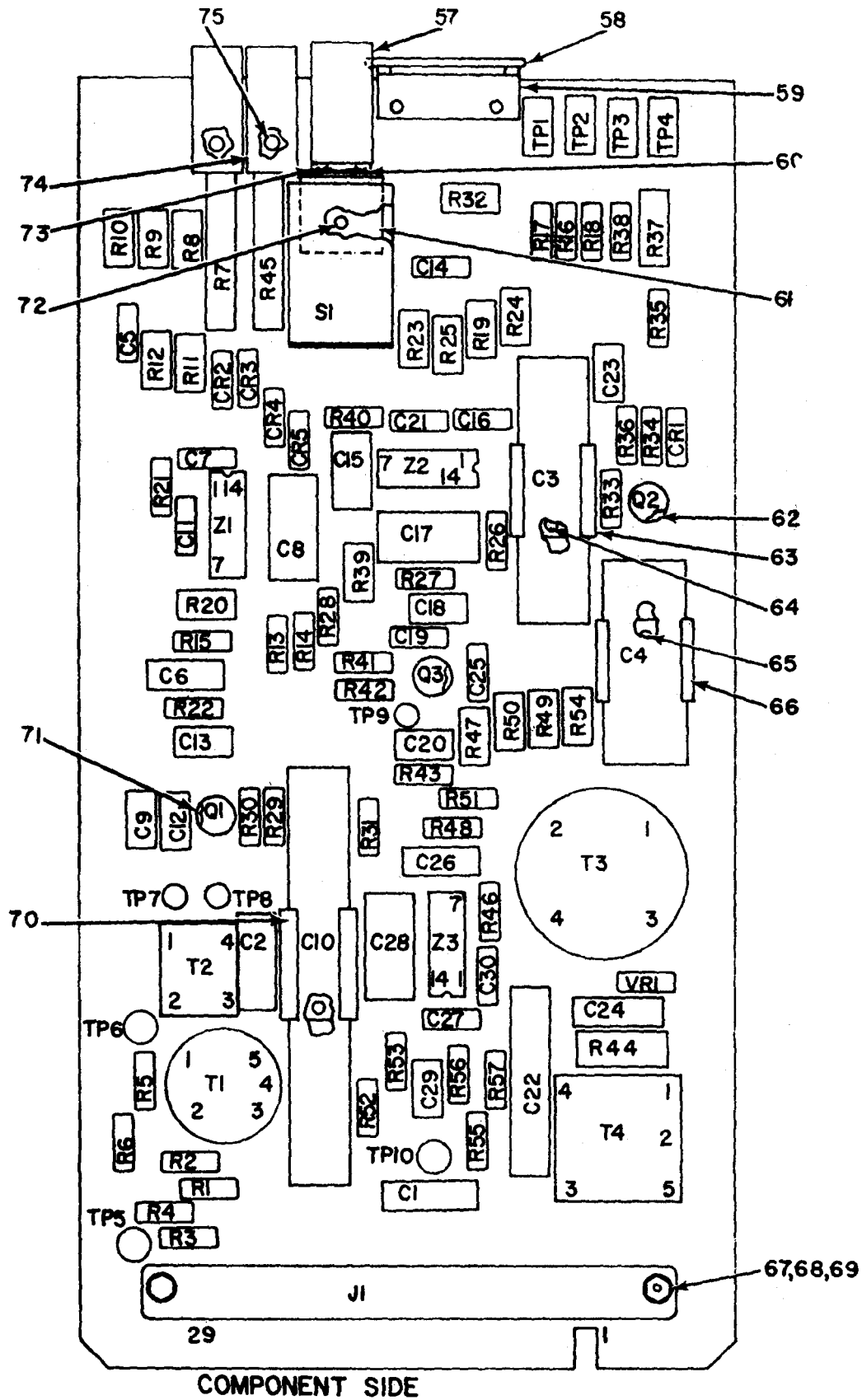

Figure 14. Panel Assembly (12A2) (Sheet 1 of 2).

EL3YZ018

REF. DES.	ITEM NO.	REF. DES.	ITEM NO.	REF. DES.	ITEM NO.	REF. DES.	ITEM NO.	REF. DES.	ITEM NO.	REF. DES.	ITEM NO.
C1	1	C21	7	R2	21	R22	32	R42	35	T4	49
C2	2	C22	13	R3	21	R23	26	R43	32	TP1	50
C3	3	C23	9	R4	20	R24	24	R44	42	TP2	51
C4	4	C24	14	R5	22	R25	25	R45	43	TP3	52
C5	5	C25	5	R6	22	R26	27	R46	29	TP4	53
C6	6	C26	6	R7	23	R27	28	R47	24	TP5	54
C7	7	C27	7	R8	24	R28	33	R48	26	TP6	54
C8	8	C28	8	R9	24	R29	34	R49	24	TP7	54
C9	9	C29	9	R10	24	R30	35	R50	24	TP8	54
C10	10	C30	7	R11	25	R31	35	R51	25	TP9	54
C11	7	CR1	15	R12	26	R32	36	R52	27	TP10	54
C12	11	CR2	16	R13	27	R33	37	R53	28	VRI	55
C13	9	CR3	16	R14	28	R34	38	R54	31	Z1	56
C14	5	CR4	16	R15	29	R35	38	R55	27	Z2	56
C15	12	CR5	16	R16	30	R36	39	R56	33	Z3	56
C16	7	J1	17	R17	30	R37	40	R57	44		
C17	8	Q1	18	R18	30	R38	30	S1	45		
C18	9	Q2	19	R19	24	R39	41	T1	46		
C19	11	Q3	18	R20	31	R40	27	T2	47		
C20	9	R1	20	R21	27	R41	34	T3	48		

EL3YZ019

Figure 14. Panel Assembly (12A2) (Sheet 2 of 2).

SECTION II		TM11-5805-383-34P						
(1)	(2)	(3)	(4)	(5)	(6)	(7)	(8)	
ILLUSTRATION					DESCRIPTION		QTY	
(a)	(b)	NATIONAL	PART	FSCM	USABLE ON CODE	U/M	INC	
FIG	ITEM	STOCK	NUMBER				IN	
NO.	NO.	NUMBER	NUMBER				UNIT	
GROUP 02 PANEL ASSEMBLY (12A2)								
14	1	PADZZ	5910-00-007-2003	M39003-01-2050	81349		EA 1	
14	2	PADZZ	5910-00-007-3974	M39003-01-2991	81349		EA 1	
14	3	PADZZ	5910-00-836-2668	CP05A1KC224K3	81349		EA 1	
14	4	PADZZ	5910-00-948-6451	SMB527511-4	80063		EA 1	
14	5	PADZZ	5910-00-080-9561	CK06BX682K	81349		EA 3	
14	6	PADZZ	5910-00-998-5447	CM10FD241G03	81349		EA 2	
14	7	PADZZ	5910-00-022-2760	CK06BX104K	81349		EA 6	
14	8	PADZZ	5910-00-238-6903	CM11FD102J03	81349		EA 3	
14	9	PADZZ	5910-00-236-8740	M39003-01-2015	81349		EA 6	
14	10	XDDZZ		CLZ1C1700TPE	81349		EA 1	
14	11	PADZZ	5910-00-469-7283	M39003-01-2044	81349		EA 2	
14	12	PADZZ	5910-00-136-0887	CM10FD271G03	81349		EA 1	
14	13	XDDZZ		CL23CD100UME	81349		EA 1	
14	14	XDDZZ		M39003-01-2018	81349		EA 1	
14	15	PADZZ	5961-00-087-6047	JAN1N645	81349		EA 1	
14	16	PADZZ	5961-00-842-9864	JAN1N914	81349		EA 4	
14	17	PADZZ	5935-00-071-7405	M21097-5-05	81349		EA 1	
14	18	PADZZ	5961-00-419-7523	SMB523974	80063		EA 2	
14	19	PADZZ	5961-00-813-9360	JAN2N1613	81349		EA 1	
14	20	PADZZ	5905-00-721-1488	RC07GF150J	81349		EA 2	
14	21	PADZZ	5905-00-835-1629	RC07GF130J	81349		EA 2	
14	22	PADZZ	5905-00-683-2233	RC07GF910J	81349		EA 2	
14	23	PADZZ	5905-00-499-7230	SMC604074	80063		EA 1	
14	24	PADZZ	5905-00-813-5769	RN60C1242F	81349		EA 8	
14	25	PADZZ	5905-00-752-3597	RN60C1001F	81349		EA 3	
14	26	PADZZ	5905-00-810-5231	RN60C1243F	81349		EA 3	
14	27	PADZZ	5905-00-683-7721	RC07GF101J	81349		EA 6	
14	28	PADZZ	5905-00-683-2239	RC07GF201J	81349		EA 3	
14	29	PADZZ	5905-00-681-6462	RC07GF102J	81349		EA 2	
14	30	PADZZ	5905-00-801-8272	RC07GF511J	81349		EA 4	
14	31	PADZZ	5905-00-686-3387	RN60C5111F	81349		EA 2	
14	32	PADZZ	5905-00-683-7726	RC07GF363J	81349		EA 2	
14	33	PADZZ	5905-00-686-3370	RC07GF202J	81349		EA 2	
14	34	PADZZ	5905-00-683-2238	RC07GF103J	81349		EA 2	
14	35	PADZZ	5905-00-686-3798	RC07GF272J	81349		EA 3	
14	36	PADZZ	5905-00-279-1897	RC20GF560J	81349		EA 1	
14	37	PADZZ	5905-00-686-3122	RC07GF301J	81349		EA 1	
14	38	PADZZ	5905-00-682-4098	RC07GF392J	81349		EA 2	
14	39	PADZZ	5905-00-104-8363	RCR07G820JS	81349		EA 1	

SECTION II		TM11-5805-383-34P						
(1)	(2)	(3)	(4)	(5)	(6)	(7)	(8)	
ILLUSTRATION					DESCRIPTION		QTY	
(a)	(b)	NATIONAL	PART				INC	
FIG	ITEM	STOCK	NUMBER	FSCM		USABLE ON CODE	IN	
NO.	NO.	NUMBER	NUMBER				UNIT	
14	40	PADZZ 5905-00-146-4480	RTR22DW102M	81349	RESISTOR, VARIABLE		EA 1	
14	41	PADZZ 5905-00-847-2116	RN60C7151F	81349	RESISTOR, FIXED, FILM		EA 1	
14	42	PADZZ 5905-00-993-6008	RN65D1050F	81349	RESISTOR, FIXED, FILM		EA 1	
14	43	PADZZ 5905-00-499-6955	SMC604038	80063	RESISTOR, VARIABLE		EA 1	
14	44	PADZZ 5905-00-688-3738	RC07GF182J	81349	RESISTOR, FIXED, COMPOSITION		EA 1	
14	45	PADZZ 5930-00-499-7246	9YY23249	81073	SWITCH, ROTARY		EA 1	
14	46	PADZZ 5950-00-734-9281	SM-B-603954	80063	TRANSFORMER, AUDIO		EA 1	
14	47	PADZZ 5950-00-136-9075	SMB525453	80063	TRANSFORMER, AUDIO		EA 1	
14	48	PADZZ 5950-00-924-8805	SMB528531	80063	TRANSFORMER, AUDIO		EA 1	
14	49	PADZZ 5950-00-734-8478	SMB525445	80063	TRANSFORMER, AUDIO		EA 1	
14	50	PADZZ 5935-00-131-9696	M39024-11-04	81349	JACK, TIP		EA 1	
14	51	PADZZ 5935-00-131-9681	M39024-11-02	81349	JACK, TIP		EA 1	
14	52	PADZZ 5935-00-131-9726	M39024-11-06	81349	JACK, TIP		EA 1	
14	53	PADZZ 5935-00-131-9728	M39024-11-08	81349	JACK, TIP		EA 1	
14	54	PADZZ 5935-00-947-6570	SMB523987-9	80063	JACK, TIP		EA 6	
14	55	PADZZ 5961-00-752-6121	JAN1N753A	81349	SEMICONDUCTOR DEVICE, DIODE		EA 1	
14	56	XDDZZ	SW9841	27318	MICROELECTRONIC DEVICE		EA 3	
14	57	PADZZ 5820-00-166-5265	SMC604025	80063	FUNNEL, GUIDE		EA 1	
14	58	XDDZZ	SMB528714	80063	HANDLE ASSEMBLY		EA 1	
14	59	XDDZZ	SMB604084-2	80063	BRACKET		EA 1	
14	60	PADZZ 5310-00-184-9001	AN960PD416L	88044	WASHER, FLAT		EA 2	
14	61	XDDZZ	SMC603977	80063	BRACKET, MOUNTING SWITCH		EA 1	
14	62	PADZZ 5999-00-879-0086	SM-B-524770	80063	INSULATOR DISK, TRANSISTOR		EA 1	
14	63	PADZZ 5340-00-951-8214	MS17160-23	96906	CLIP, SPRING, TENSION		EA 1	
14	64	XDDZZ	SMB526503-4	80063	EYELET, METALLIC		EA 8	
14	65	XDDZZ	SMB526503-8	80063	EYELET, METALLIC		EA 2	
14	66	PADZZ 5340-00-689-9520	MS17160-25	96906	CLIP, SPRING, TENSION		EA 1	
14	67	PADZZ 5310-00-982-4999	MS21044C04	96906	NUT, SELF-LOCKING		EA 2	
14	68	PADZZ 5310-00-595-6211	MS15795-803	96906	WASHER, FLAT		EA 2	
14	69	PAFZZ 5305-00-834-8369	MS24693PC7	96906	SCREW, MACHINE		EA 2	
14	70	PADZZ 5340-00-947-6312	MS17160-22	96906	CLIP, SPRING, TENSION		EA 1	
14	71	XDDZZ	SMB604086	80063	INSULATOR DISK, TRANSISTOR		EA 2	
14	72	XDDZZ	SMB526503-5	80063	EYELET, METALLIC		EA 4	
14	73	PADZZ	MS25082C13	96906	NUT, SELF-LOCKING		EA 1	
14	74	PADZZ 5820-00-137-2332	SMC604024	80063	FUNNEL, GUIDE		EA 1	
14	75	PADZZ 5305-00-054-5636	MS51957-2	96906	SCREW, MACHINE		EA 2	

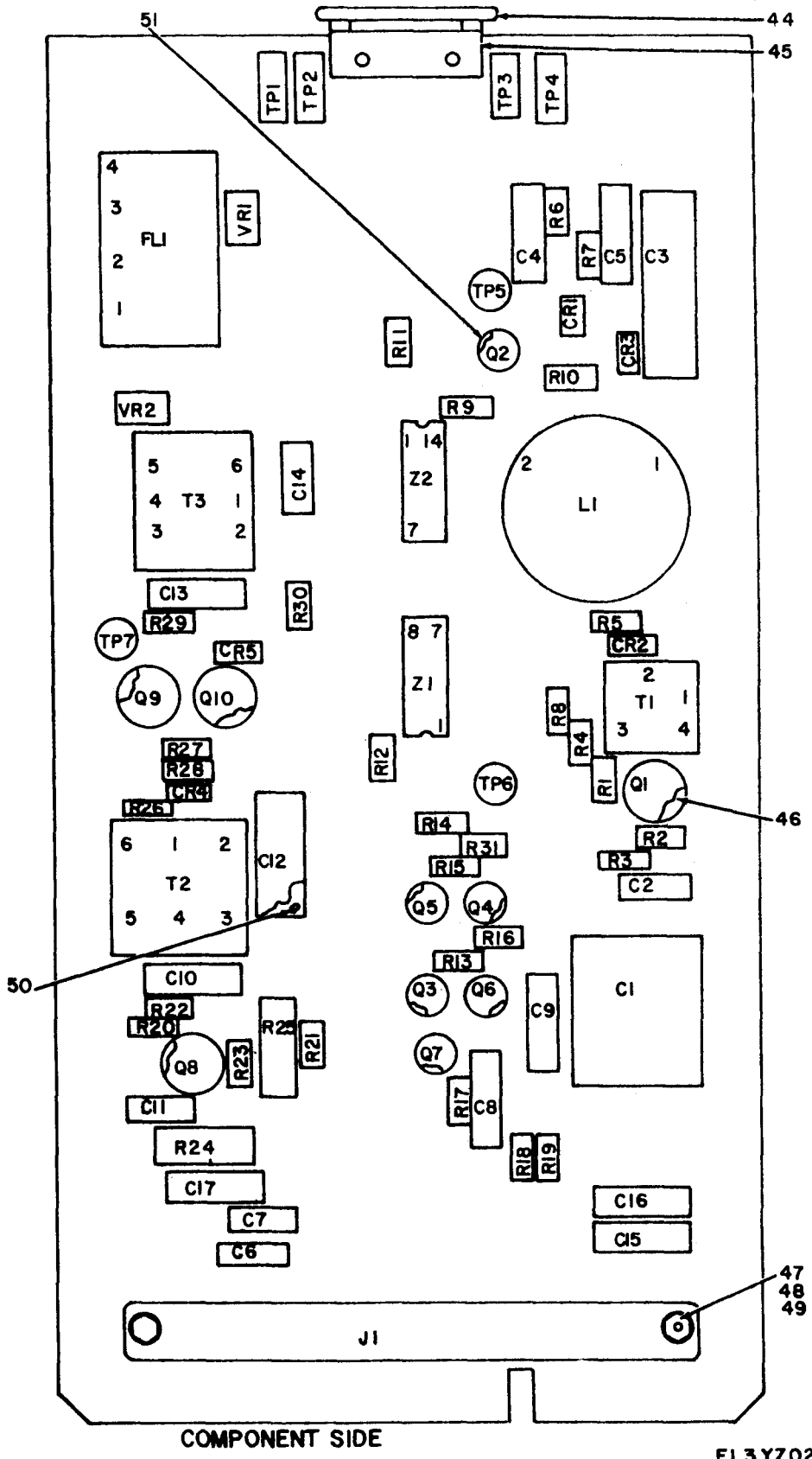

Figure 15. Panel Assembly (12A3) (Sheet 1 of 2).

REF. DES.	ITEM NO.	REF. DES.	ITEM NO.	REF. DES.	ITEM NO.	REF. DES.	ITEM NO.	REF. DES.	ITEM NO.
C1	1	CR3	12	R4	21	R23	29	VRI	42
C2	2	CR4	12	R5	22	R24	30	VR2	42
C3	3	CR5	12	R6	23	R25	31	Z1	43
C4	4	FL1	13	R7	23	R26	19	Z2	43
C5	4	J1	14	R8	24	R27	32		
C6	2	L1	15	R9	25	R28	32		
C7	2	Q1	16	R10	24	R29	28		
C8	5	Q2	17	R11	19	R30	33		
C9	6	Q3	18	R12	26	R31	20		
C10	7	Q4	18	R13	27	T1	34		
C11	2	Q5	18	R14	27	T2	35		
C12	8	Q6	18	R15	27	T3	36		
C13	9	Q7	18	R16	24	TP1	37		
C14	2	Q8	16	R17	24	TP2	38		
C15	10	Q9	16	R18	24	TP3	39		
C16	11	Q10	16	R19	19	TP4	40		
C17	6	R1	19	R20	20	TP5	41		
CR1	12	R2	20	R21	19	TP6	41		
CR2	12	R3	21	R22	28	TP7	41		

EL3YZ021

Figure 15. Panel Assembly (12A3) (Sheet 2 of 2).

SECTION II		TM11-5805-383-34P						
(1)	(2)	(3)	(4)	(5)	(6)	(7)	(8)	
ILLUSTRATION					DESCRIPTION		QTY	
(a)	(b)	NATIONAL	PART	FSCM		U/M	INC	
FIG	ITEM	STOCK	NUMBER		USABLE ON CODE		IN	
NO.	NO.	NUMBER	NUMBER				UNIT	
GROUP 03 PANEL ASSEMBLY (12A3)								
15	1	PADZZ	5910-00-082-4898	CM07FD512G03	81349	CAPACITOR, FIXED, NICA	EA 1	
15	2	PAOZZ	5910-00-936-1521	CSR13C475KL	81349	CAPACITOR, FIXED, ELECTROLYTIC	EA 5	
15	3	PADZZ	5910-00-926-2417	SMB527511-1	80063	CAPACITOR, FIXED, PLASTIC	EA 1	
15	4	PADZZ	5910-00-113-5475	M39003-01-2047	81349	CAPACITOR, FIXED, ELECTROLYTIC	EA 2	
15	5	XDDZZ		M39003-01-2065	81349	CAPACITOR, FIXED, ELECTROLYTIC	EA 1	
15	6	PADZZ	5910-00-007-3974	M39003-01-2991	81349	CAPACITOR, FIXED, ELECTROLYTIC	EA 2	
15	7	PADZZ	5910-00-050-5252	CK14BX223K	81349	CAPACITOR, FIXED, CERAMIC	EA 1	
15	8	PADZZ	5910-00-932-4455	M39003-01-2289	81349	CAPACITOR, FIXED, ELECTROLYTIC	EA 1	
15	9	PADZZ	5910-00-158-5367	M39014-05-2285	81349	CAPACITOR, FIXED, CERAMIC	EA 1	
15	10	PADZZ	5910-00-007-2003	M39003-01-2050	81349	CAPACITOR, FIXED, ELECTROLYTIC	EA 1	
15	11	XDDZZ		M39003-01-2018	81349	CAPACITOR, FIXED, ELECTROLYTIC	EA 1	
15	12	PAHZZ	5961-00-842-9864	JAN1N914	81349	SEMICONDUCTOR DEVICE, DIODE	EA 5	
15	13	PADZZ	5915-00-154-3984	SMB525442	80063	FILTER, LOW PASS	EA 1	
15	14	PADZZ	5935-00-071-7405	M21097-5-05	81349	CONNECTOR, PLUG, ELECTRICAL	EA 1	
15	15	PADZZ	5950-00-947-7435	SMB528530-2	80063	REACTOR, AUDIO	EA 1	
15	16	PADZZ	5961-00-813-9360	JAN2N1613	81349	TRANSISTOR	EA 4	
15	17	PADZZ	5961-00-226-8579	JAN2N930	81349	TRANSISTOR	EA 1	
15	18	PADZZ	5961-00-226-8584	JAN2N2222	81349	TRANSISTOR	EA 5	
15	19	PADZZ	5905-00-801-8272	RC07GF511J	81349	RESISTOR, FIXED, COMPOSITION	EA 5	
15	20	PADZZ	5905-00-686-3370	RC07GF202J	81349	RESISTOR, FIXED, COMPOSITION	EA 3	
15	21	PADZZ	5905-00-723-5251	RC07GF222J	81349	RESISTOR, FIXED, COMPOSITION	EA 2	
15	22	PADZZ	5905-00-686-3368	RC07GF203J	81349	RESISTOR, FIXED, COMPOSITION	EA 1	
15	23	PADZZ	5905-00-681-8819	RC07GF184J	81349	RESISTOR, FIXED, COMPOSITION	EA 2	
15	24	PADZZ	5905-00-683-2238	RC07GF103J	81349	RESISTOR, FIXED, COMPOSITION	EA 5	
15	25	PADZZ	5905-00-683-2241	RC07GF512J	81349	RESISTOR, FIXED, COMPOSITION	EA 1	
15	26	PADZZ	5905-00-681-6462	RC07GF102J	81349	RESISTOR, FIXED, COMPOSITION	EA 1	
15	27	PADZZ	5905-00-817-7971	RC07GF100J	81349	RESISTOR, FIXED, COMPOSITION	EA 3	
15	28	PADZZ	5905-00-683-2242	RC07GF471J	81349	RESISTOR, FIXED, COMPOSITION	EA 2	
15	29	PADZZ	5905-00-686-9994	RC07GF122J	81349	RESISTOR, FIXED, COMPOSITION	EA 1	
15	30	PADZZ	5905-00-688-4354	RN65C3320F	81349	RESISTOR, FIXED, FILM	EA 1	
15	31	PADZZ	5905-00-823-3580	RN65C1331F	81349	RESISTOR, FIXED, FILM	EA 1	
15	32	PADZZ	5905-00-106-3668	RCR07G220JS	81349	RESISTOR, FIXED, COMPOSITION	EA 2	
15	33	PADZZ	5905-00-800-0179	RC07GF563J	81349	RESISTOR, FIXED, COMPOSITION	EA 1	
15	34	PADZZ	5950-00-136-9076	SM-B-525460	80063	TRANSFORMER, AUDIO	EA 1	
15	35	PADZZ	5950-00-147-8896	SM-B-525444	80063	TRANSFORMER, AUDIO	EA 1	
15	36	PADZZ	5950-00-930-1302	SMB528032	80063	TRANSFORMER, AUDIO	EA 1	
15	37	PADZZ	5935-00-131-9696	M39024-11-04	81349	JACK, TIP	EA 1	
15	38	PADZZ	5935-00-131-9681	M39024-11-02	81349	JACK, TIP	EA 1	
15	39	PADZZ	5935-00-131-9726	M39024-11-06	81349	JACK, TIP	EA 1	

SECTION II		TM11-5805-383-34P						
(1)	(2)	(3)	(4)	(5)	(6)		(7)	(8)
ILLUSTRATION								
(a)	(b)							
FIG	ITEM	SMR	NATIONAL	PART	DESCRIPTION			QTY
NO.	NO.	CODE	STOCK	NUMBER		USABLE ON CODE	U\M	INC
			NUMBER					IN
				FSCM				UNIT
15	40	PADZZ	5935-00-131-9728	M39024-11-08	81349	JACK,TIP	EA	1
15	41	PADZZ	5935-00-947-6570	SMB523987-9	80063	JACK,TIP	EA	3
15	42	PAHZZ	5961-00-892-0919	JAN1N30318	81349	SEMICONDUCTOR DEVICE,DIODE	EA	2
15	43	PADZZ	5962-00-369-7739	M38510-0300-4BCB	81349	MICROELECTRONIC DEVICE	EA	2
15	44	XDDZZ		SMB528714	80063	HANDLE ASSEMBLY	EA	1
15	45	XDDZZ		SMB604084-3	80063	BRACKET	EA	1
15	46	PADZZ	5999-00-879-0086	SM-B-524770	80063	INSULATOR DISK,TRANSISTOR	EA	4
15	47	PADZZ	5310-00-982-4999	MS21044C04	96906	NUT,SELF-LOCKING,HEXAGON	EA	2
15	48	PADZZ	5305-00-834-8369	MS24693PC7	96906	SCREW,MACHINE	EA	2
15	49	PADZZ	5310-00-595-6211	MS15795-803	96906	WASHER,FLAT	EA	2
15	50	XDDZZ		SMB526503-5	80063	EYELET,METALLIC	EA	2
15	51	XDDZZ		SMB604086	80063	INSULATOR DISK,TRANSISTOR	EA	6

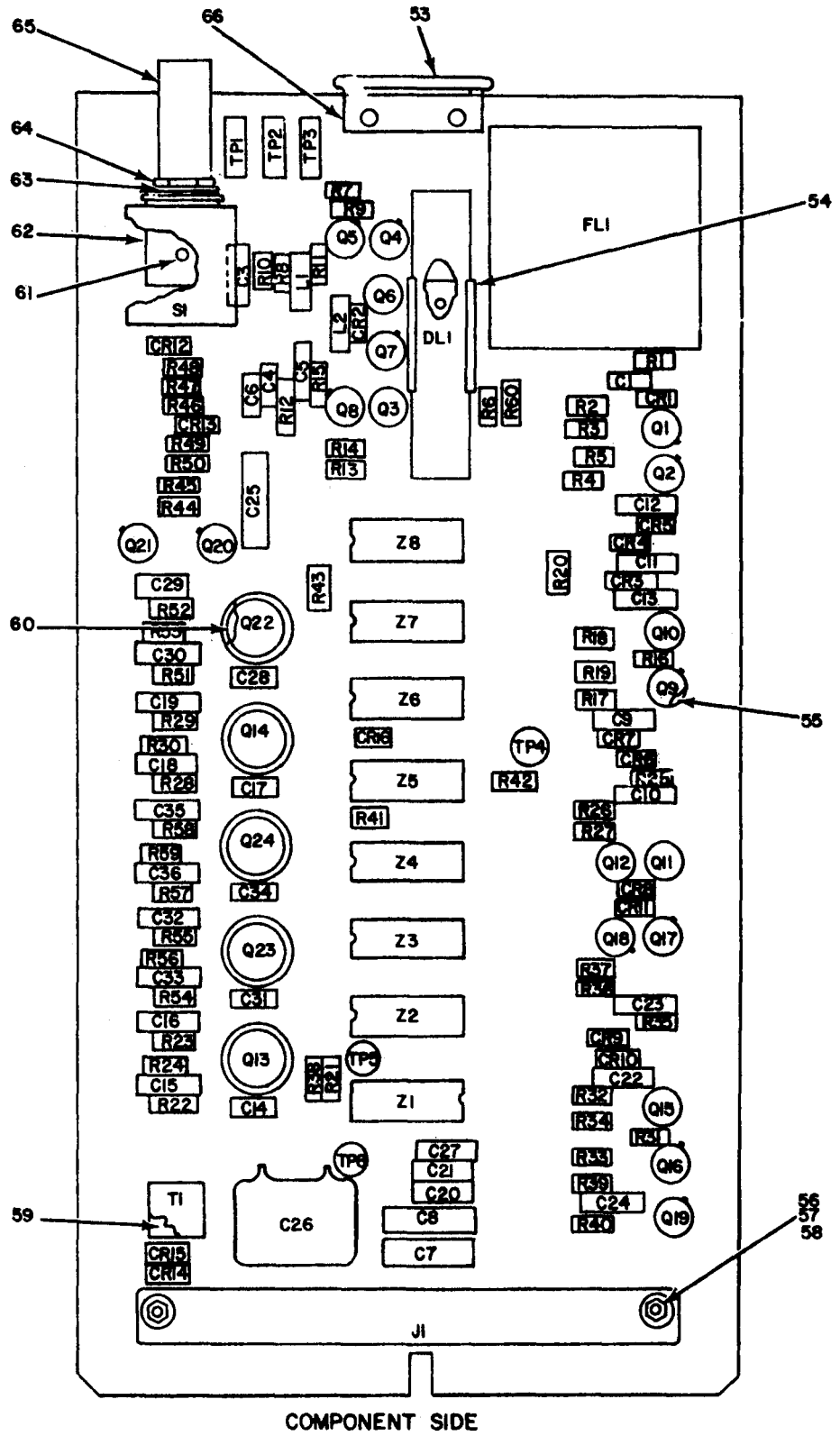

EL3YZ022

Figure 16. Panel Assembly (12A4) (Sheet 1 of 3).

REF DES	ITEM NO	REF DES	ITEM NO	REF DES	ITEM NO	REF DES	ITEM NO	REF DES	ITEM NO	REF DES	ITEM NO
C1	1	C22	6	CR6	14	Q5	20	R1	23	R21	31
C3	2	C23	2	CR7	14	Q6	20	R2	24	R22	34
C4	1	C24	9	CR8	14	Q7	20	R3	25	R23	35
C5	3	C25	10	CR9	14	Q8	20	R4	26	R24	36
C6	1	C26	11	CR10	14	Q9	20	R5	27	R25	24
C7	4	C27	2	CR11	14	Q10	20	R6	26	R26	24
C8	5	C28	12	CR12	14	Q11	20	R7	26	R27	37
C9	6	C29	2	CR13	14	Q12	20	R8	28	R28	34
C10	2	C30	2	CR14	15	Q13	21	R9	29	R29	35
C11	2	C31	8	CR15	15	Q14	21	R10	30	R30	36
C12	2	C32	2	CR16	14	Q15	20	R11	31	R31	23
C13	2	C33	2	DL1	16	Q16	20	R12	26	R32	32
C14	7	C34	13	FL1	17	Q17	20	R13	31	R33	33
C15	2	C35	2	J1	18	Q18	20	R14	26	R34	31
C16	2	C36	2	L1	19	Q19	20	R15	31	R35	24
C17	8	CR1	14	L2	19	Q20	20	R16	23	R36	24
C18	2	CR2	14	Q1	20	Q21	22	R17	32	R37	37
C19	2	CR3	14	Q2	20	Q22	21	R18	33	R38	31
C20	2	CR4	14	Q3	20	Q23	21	R19	31	R39	36
C21	2	CR5	14	Q4	20	Q24	21	R20	26	R40	32

EL3YZ023

Figure 16. Panel Assembly (12A4) (Sheet 2 of 3).

REF. DES.	ITEM NO.	REF. DES.	ITEM NO.
R41	31	SI	42
R42	36	TI	43
R43	26	TPI	44
R44	26	TP2	45
R45	30	TP3	46
R46	38	TP4	47
R47	32	TP5	47
R48	39	TP6	47
R49	40	Z1	48
R50	41	Z2	49
R51	34	Z3	49
R52	35	Z4	48
R53	36	Z5	50
R54	34	Z6	51
R55	35	Z7	52
R56	36	Z8	48
R57	34		
R58	35		
R59	36		
R60	31		

EL3YZ024

Figure 16. Panel Assembly (12A4) (Sheet 3 of 3).

SECTION II		TM11-5805-383-34P						
(1)	(2)	(3)	(4)	(5)	(6)	(7)	(8)	
ILLUSTRATION					DESCRIPTION		QTY	
(a)	(b)	NATIONAL	PART	FSCM		U/M	INC	
FIG	ITEM	STOCK	NUMBER		USABLE ON CODE		IN	
NO.	NO.	NUMBER	NUMBER				UNIT	
GROUP 04 PANEL ASSEMBLY (12A4)								
16	1	PADZZ	5910-00-238-0254	CK138X103M	81349		EA 3	
16	2	PADZZ	5910-00-236-8740	M39003-01-2015	81349		EA 19	
16	3	PADZZ	5910-00-247-7548	CM10ED680G03	81349		EA 1	
16	4	XDDZZ		M39003-01-2018	81349		EA 1	
16	5	PADZZ	5910-00-007-3974	M39003-01-2991	81349		EA 1	
16	6	PADZZ	5910-00-071-9802	M39003-01-2208	81349		EA 2	
16	7	PADZZ	5910-00-811-6933	CK06BX152K	81349		EA 1	
16	8	PADZZ	5910-00-435-6556	CK06BX332K	81349		EA 2	
16	9	PADZZ	5910-00-018-8766	CM10ED270G03	81349		EA 1	
16	10	PADZZ	5910-00-118-8448	CM11FD471J03	81349		EA 1	
16	11	XDDZZ		RDM20F3300-1000-5	80063		EA 1	
16	12	PADZZ	5910-00-061-8235	CK05BX561K	81349		EA 1	
16	13	XDDZZ		CK06BX202K	81349		EA 1	
16	14	PAHZZ	5961-00-842-9864	JAN1N914	81349		EA 14	
16	15	PAHZZ	5961-00-947-8901	SMB526520	80063		EA 2	
16	16	PADZZ	5805-00-944-1250	SM-B-526504-2	80063		EA 1	
16	17	PADZZ	5915-00-147-8879	SMB525440	80063		EA 1	
16	18	PADZZ	5935-00-071-7405	M21097-5-05	81349		EA 1	
16	19	PADZZ	5950-00-921-3417	MS90537-35	96906		EA 2	
16	20	PADZZ	5961-00-949-1444	JAN2N3013	81349		EA 18	
16	21	XDDZZ		SMB80441	80063		EA 5	
16	22	PADZZ	5961-00-419-7523	SMB523974	80063		EA 1	
16	23	PADZZ	5905-00-683-2233	RC07GF910J	81349		EA 3	
16	24	PADZZ	5905-00-683-2241	RC07GF512J	81349		EA 5	
16	25	PADZZ	5905-00-808-6136	RC07GF361J	81349		EA 1	
16	26	PADZZ	5905-00-801-8272	RC07GF511J	81349		EA 8	
16	27	PADZZ	5905-00-805-9713	RC07GF431J	81349		EA 1	
16	28	PADZZ	5905-00-686-9996	RC07GF821J	81349		EA 1	
16	29	PADZZ	5905-00-683-7721	RC07GF101J	81349		EA 1	
16	30	PADZZ	5905-00-686-3119	RC07GF132J	81349		EA 2	
16	31	PADZZ	5905-00-681-6462	RC07GF102J	81349		EA 9	
16	32	PADZZ	5905-00-686-9994	RC07GF122J	81349		EA 4	
16	33	PADZZ	5905-00-723-5251	RC07GF222J	81349		EA 2	
16	34	PADZZ	5905-00-682-4097	RC07GF302J	81349		EA 5	
16	35	PADZZ	5905-00-681-8856	RC07GF514J	81349		EA 5	
16	36	PADZZ	5905-00-683-2238	RC07GF103J	81349		EA 7	
16	37	PADZZ	5905-00-683-7724	RC07GF242J	81349		EA 2	
16	38	PADZZ	5905-00-683-2242	RC07GF471J	81349		EA 1	

SECTION II		TM11-5805-383-34P						
(1)	(2)	(3)	(4)	(5)	(6)		(7)	(8)
ILLUSTRATION					DESCRIPTION			QTY
(a)	(b)	NATIONAL	PART					INC
FIG	ITEM	STOCK	NUMBER	FSCM		USABLE ON CODE	U/M	IN
NO.	NO.	NUMBER						UNIT
16	39	PADZZ 5905-00-805-9714	RC07GF362J	81349	RESISTOR, FIXED, COMPOSITION		EA	1
16	40	PADZZ 5905-00-835-1635	RC07GF620J	81349	RESISTOR, FIXED, COMPOSITION		EA	1
16	41	PADZZ 5905-00-801-2377	RC07GF750J	81349	RESISTOR, FIXED, COMPOSITION		EA	1
16	42	PADZZ 5930-00-478-4386	9YY23120	81073	SWITCH, ROTARY		EA	1
16	43	PADZZ 5950-00-137-9401	SMB525452	80063	TRANSFORMER, PULSE		EA	1
16	44	PADZZ 5935-00-131-9696	M39024-11-04	81349	JACK, TIP		EA	1
16	45	PADZZ 5935-00-131-9681	M39024-11-02	81349	JACK, TIP		EA	1
16	46	PADZZ 5935-00-131-9726	M39024-11-06	81349	JACK, TIP		EA	1
16	47	PADZZ 5935-00-947-6570	SMB523987-9	80063	JACK, TIP		EA	3
16	48	PADZZ 5962-00-369-7739	M38510-0300-4BCB	81349	MICROELECTRONIC DEVICE		EA	3
16	49	XDDZZ	SW9865	15124	MICROELECTRONIC DEVICE		EA	2
16	50	XDDZZ	SW751-1P	27318	MICROELECTRONIC DEVICE		EA	1
16	51	PADZZ 5962-00-463-6430	SW930-1P	27318	MICROELECTRONIC DEVICE		EA	1
16	52	PADZZ 5962-00-420-6492	SW945-1P	27318	MICROELECTRONIC DEVICE		EA	1
16	53	XDDZZ	SMB528714	80063	HANDLE ASSEMBLY		EA	1
16	54	PADZZ 5340-00-951-8214	MS17160-23	96906	CLIP, SPRING, TENSION		EA	1
16	55	PADZZ 5999-00-080-3816	SMB524769	80063	INSULATOR DISK, TRANSISTOR		EA	19
16	56	PADZZ 5310-00-982-4999	MS21044C04	96906	NUT, SELF-LOCKING		EA	2
16	57	PADZZ 5305-00-834-8369	MS24693PC7	96906	SCREW, MACHINE		EA	2
16	58	PADZZ 5310-00-595-6211	MS15795-803	96906	WASHER, FLAT		EA	2
16	59	XDDZZ	SMB604079	80063	PAD, INSULATING		EA	1
16	60	XDDZZ	MP48-150-1N	31223	INSULATOR DISK, TRANSISTOR		EA	5
16	61	XDDZZ	SMB526503-5	80063	EYELET, METALLIC		EA	6
16	62	XDDZZ	SMC603977	80063	BRACKET, MOUNTING, SWITCH		EA	1
16	63	PADZZ 5310-00-184-9001	AN960PD416L	88044	WASHER, FLAT		EA	2
16	64	PADZZ 5310-00-139-7088	MS25082C13	96906	NUT, SELF-LOCKING		EA	1
16	65	PADZZ 5820-00-166-5265	SMC604025	80063	FUNNEL, GUIDE		EA	1
16	66	XDDZZ	SMB604084-4	80063	BRACKET		EA	1

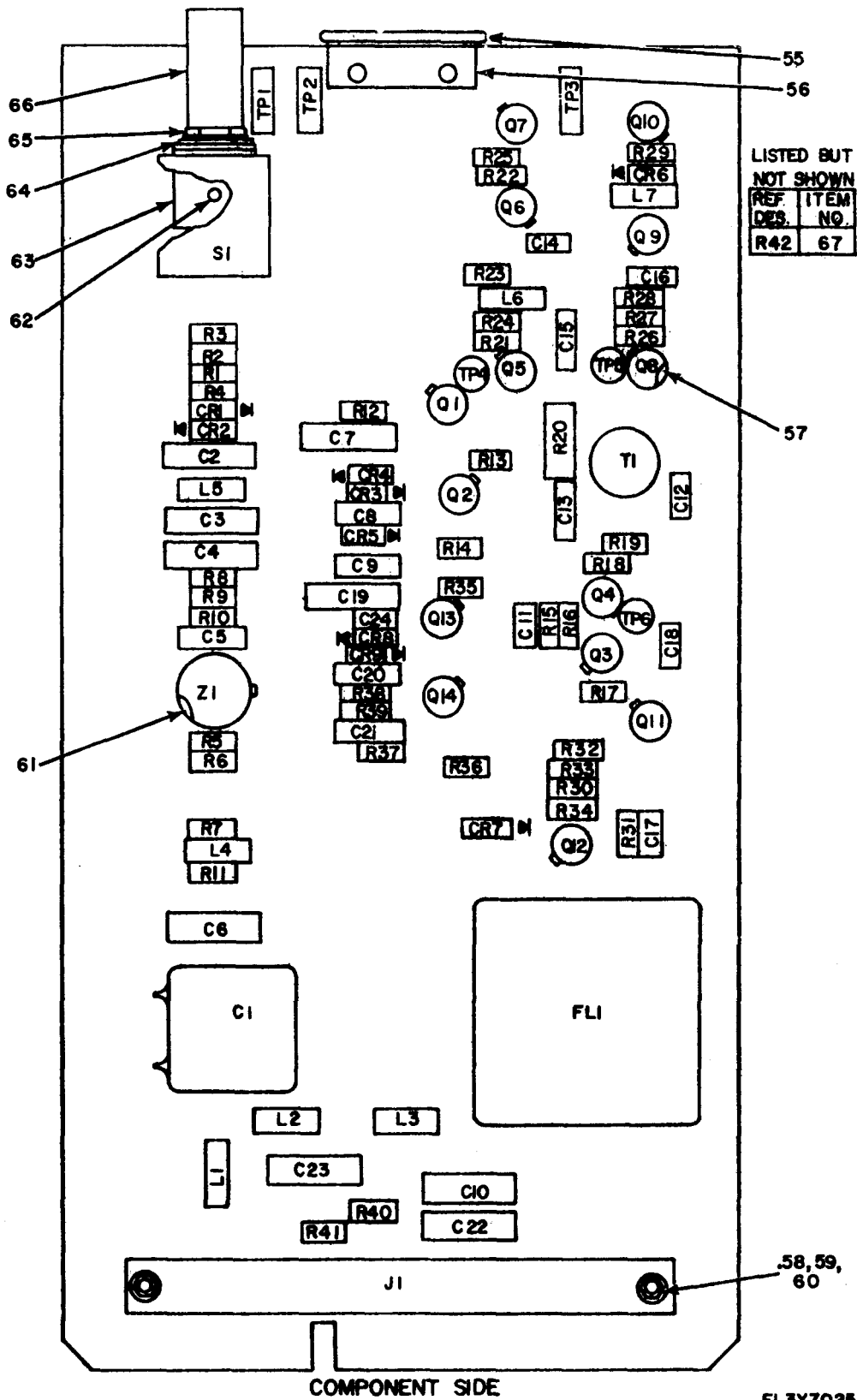

Figure 17. Panel Assembly (12A5) (Sheet 1 of 2).

REF DES.	ITEM NO.	REF DES.	ITEM NO.	REF DES.	ITEM NO.	REF DES.	ITEM NO.	REF DES.	ITEM NO.	REF DES.	ITEM NO.
C 1	1	C19	3	L 2	18	Q13	23	R17	27	R35	29
C 2	2	C20	5	L 3	19	Q14	23	R18	37	R36	44
C 3	3	C21	5	L 4	20	R 1	25	R19	27	R37	45
C 4	2	C22	11	L 5	21	R 2	26	R20	38	R38	43
C 5	4	C23	7	L 6	20	R 3	27	R21	36	R39	46
C 6	5	C24	12	L 7	22	R 4	28	R22	39	R40	47
C 7	6	CR1	13	Q 1	23	R 5	29	R23	34	R41	27
C 8	5	CR2	13	Q 2	24	R 6	30	R24	40	SI	48
C 9	5	CR3	14	Q 3	23	R 7	31	R25	29	TI	49
C10	7	CR4	14	Q 4	23	R 8	32	R26	27	TP1	50
C11	8	CR5	14	Q 5	23	R 9	27	R27	41	TP2	51
C12	8	CR6	14	Q 6	23	R10	33	R28	27	TP3	52
C13	9	CR7	14	Q 7	23	R11	34	R29	29	TP4	53
C14	8	CR8	14	Q 8	23	R12	29	R30	42	TP5	53
C15	10	CR9	14	Q 9	23	R13	32	R31	42	TP6	53
C16	8	FL1	15	Q10	23	R14	35	R32	29	Z 1	54
C17	8	J 1	16	Q11	23	R15	36	R33	29		
C18	8	L 1	17	Q12	24	R16	27	R34	43		

EL3YZ026

Figure 17. Panel Assembly (12A5) (Sheet 2 of 2).

SECTION II		TM11-5805-383-34P						
(1)	(2)	(3)	(4)	(5)	(6)	(7)	(8)	
ILLUSTRATION					DESCRIPTION		QTY	
(a)	(b)	NATIONAL	PART	FSCM		U/M	INC	
FIG	ITEM	STOCK	NUMBER		USABLE ON CODE		IN	
NO.	NO.	NUMBER	NUMBER				UNIT	
GROUP 05 PANEL ASSEMBLY (12A5)								
17	1	XDDZZ		RDM20F2000-1000-5	30800	EA	1	
17	2	PADZZ	5910-00-824-3541	CM11FD202G03	81349	EA	2	
17	3	XDDZZ		CM11FD102J03	81349	EA	1	
17	4	PADZZ	5910-00-134-0628	CK06BX473K	81349	EA	1	
17	5	PADZZ	5910-00-936-1521	CSR13C475KL	81349	EA	5	
17	6	PADZZ	5910-00-436-8367	CM11FD751G03	81349	EA	1	
17	7	PADZZ	5910-00-936-1521	M39003/01-2018	81349	EA	2	
17	8	XDDZZ		CK13BX103M	81349	EA	6	
17	9	PADZZ	5910-00-854-9958	CK06BX472K	81349	EA	1	
17	10	PADZZ	5910-00-247-7548	CM10ED680G03	81349	EA	1	
17	11	PADZZ	5910-00-997-4079	CM39003-01-2032	81349	EA	1	
17	12	PADZZ	5910-00-988-4415	CK05BX470K	81349	EA	1	
17	13	PAHZZ	5961-00-087-6047	JAN1N645	81349	EA	2	
17	14	PAHZZ	5961-00-842-9864	JAN1N914	81349	EA	7	
17	15	PADZZ	5915-00-147-8879	SMB525440	80063	EA	1	
17	16	PADZZ	5935-00-071-7405	M21097-5-05	81349	EA	1	
17	17	PADZZ	5950-00-921-3413	MS90537-61	96906	EA	1	
17	18	PADZZ	5950-00-921-3420	MS90537-49	96906	EA	1	
17	19	PADZZ	5950-00-921-3418	MS90537-37	96906	EA	1	
17	20	PADZZ	5950-00-921-3417	MS90537-35	96906	EA	2	
17	21	PADZZ	5950-00-926-3126	MS90537-16	96906	EA	1	
17	22	PADZZ	5950-00-926-3127	MS90537-31	96906	EA	1	
17	23	PADZZ	5961-00-949-1444	JAN2N3013	81349	EA	12	
17	24	PADZZ	5961-00-419-7523	SMB523974	80063	EA	2	
17	25	PADZZ	5905-00-686-3369	RC07GF331J	81349	EA	1	
17	26	PADZZ	5905-00-682-4107	RC07GF181J	81349	EA	1	
17	27	PADZZ	5905-00-116-2394	RC07GF511J	81349	EA	8	
17	28	PADZZ	5905-00-106-9357	RCR07G750JS	81349	EA	1	
17	29	PADZZ	5905-00-681-6462	RC07GF102J	81349	EA	7	
17	30	PADZZ	5905-00-831-6134	RC07GF822J	81349	EA	1	
17	31	PADZZ	5905-00-683-7724	RC07GF242J	81349	EA	1	
17	32	PADZZ	5905-00-686-9998	RC07GF472J	81349	EA	2	
17	33	PADZZ	5905-00-727-8001	RC07GF681J	81349	EA	1	
17	34	PADZZ	5905-00-141-1183	RC07GF101J	81349	EA	2	
17	35	PADZZ	5905-00-682-4103	RC07GF513J	81349	EA	1	
17	36	PADZZ	5905-00-686-3370	RC07GF202J	81349	EA	2	
17	37	PADZZ	5905-00-723-5251	RC07GF222J	81349	EA	1	
17	38	PADZZ	5905-00-146-4480	RTR22DW102M	81349	EA	1	

SECTION II		TM11-5805-383-34P						
(1)	(2)	(3)	(4)	(5)	(6)		(7)	(8)
ILLUSTRATION					DESCRIPTION	USABLE ON CODE	U/M	QTY
FIG (a)	ITEM (b)	NATIONAL	PART	FSCM				INC
NO.	NO.	STOCK	NUMBER					IN
		NUMBER						UNIT
17	39	PADZZ 5905-00-807-4954	RC07GF751J	81349	RESISTOR, FIXED, COMPOSITION		EA	1
17	40	PADZZ 5905-00-686-3119	RC07GF132J	81349	RESISTOR, FIXED, COMPOSITION		EA	1
17	41	PADZZ 5905-00-801-6998	RC07GF621J	81349	RESISTOR, FIXED, COMPOSITION		EA	1
17	42	PADZZ 5905-00-111-4727	RC07GF272J	81349	RESISTOR, FIXED, COMPOSITION		EA	2
17	43	PADZZ 5905-00-106-3666	RC07GF103J	81349	RESISTOR, FIXED, COMPOSITION		EA	2
17	44	PADZZ 5905-00-686-9996	RC07GF821J	81349	RESISTOR, FIXED, COMPOSITION		EA	1
17	45	PADZZ 5905-00-683-2239	RC07GF201J	81349	RESISTOR, FIXED, COMPOSITION		EA	1
17	46	PADZZ 5905-00-682-4100	RC07GF622J	81349	RESISTOR, FIXED, COMPOSITION		EA	1
17	47	PADZZ 5905-00-800-8063	RC07GF112J	81349	RESISTOR, FIXED, COMPOSITION		EA	1
17	48	PADZZ 5930-00-478-4386	SMB603985	80063	SWITCH, ROTARY		EA	1
17	49	PADZZ 5950-00-138-4078	SMB524019-2	80063	TRANSFORMER, PULSE		EA	1
17	50	PADZZ 5935-00-131-9696	M39024/11-04	81349	JACK, TIP		EA	1
17	51	XDDZZ	M39024/11-02	81349	JACK, TIP		EA	1
17	52	PADZZ 5935-00-131-9726	M39024/11-06	81349	JACK, TIP		EA	1
17	53	PADZZ 5935-00-947-6570	SMB523987-9	80063	JACK, TIP		EA	3
17	54	XDDZZ	SMB603953	80063	TRANSISTOR, ARRAY		EA	1
17	55	XDDZZ	SMB528714	80063	HANDLE ASSEMBLY		EA	1
17	56	XDDZZ	SMB604084-5	80063	BRACKET		EA	1
17	57	PADZZ 5999-00-080-3816	SMB524769	80063	INSULATOR DISK, TRANSISTOR		EA	14
17	58	PADZZ 5305-00-834-8369	MS24693PC7	96906	SCREW, MACHINE		EA	2
17	59	PADZZ 5310-00-982-4999	MS21044C04	96906	NUT, SELF-LOCKING		EA	2
17	60	PADZZ 5310-00-595-6211	MS15795-803	96906	WASHER, FLAT		EA	2
17	61	XDDZZ	SMB603987	80063	INSULATOR DISK, TRANSISTOR		EA	1
17	62	XDDZZ	SMB526503-5	80063	EYELET, METALLIC		EA	4
17	63	XDDZZ	SMC603977	80063	BRACKET, SWITCH MOUNTING		EA	1
17	64	PADZZ 5310-00-184-9001	AN960PD416L	88044	WASHER, FLAT		EA	2
17	65	PADZZ 5310-00-139-7088	MS25082C13	96906	NUT, SELF-LOCKING		EA	1
17	66	PADZZ 5820-00-166-5265	SMC604025	80063	FUNNEL, GUIDE		EA	1
17	67	PADZZ 5905-00-817-7971	RC07GF100J	81349	RESISTOR, FIXED, COMPOSITION		EA	1

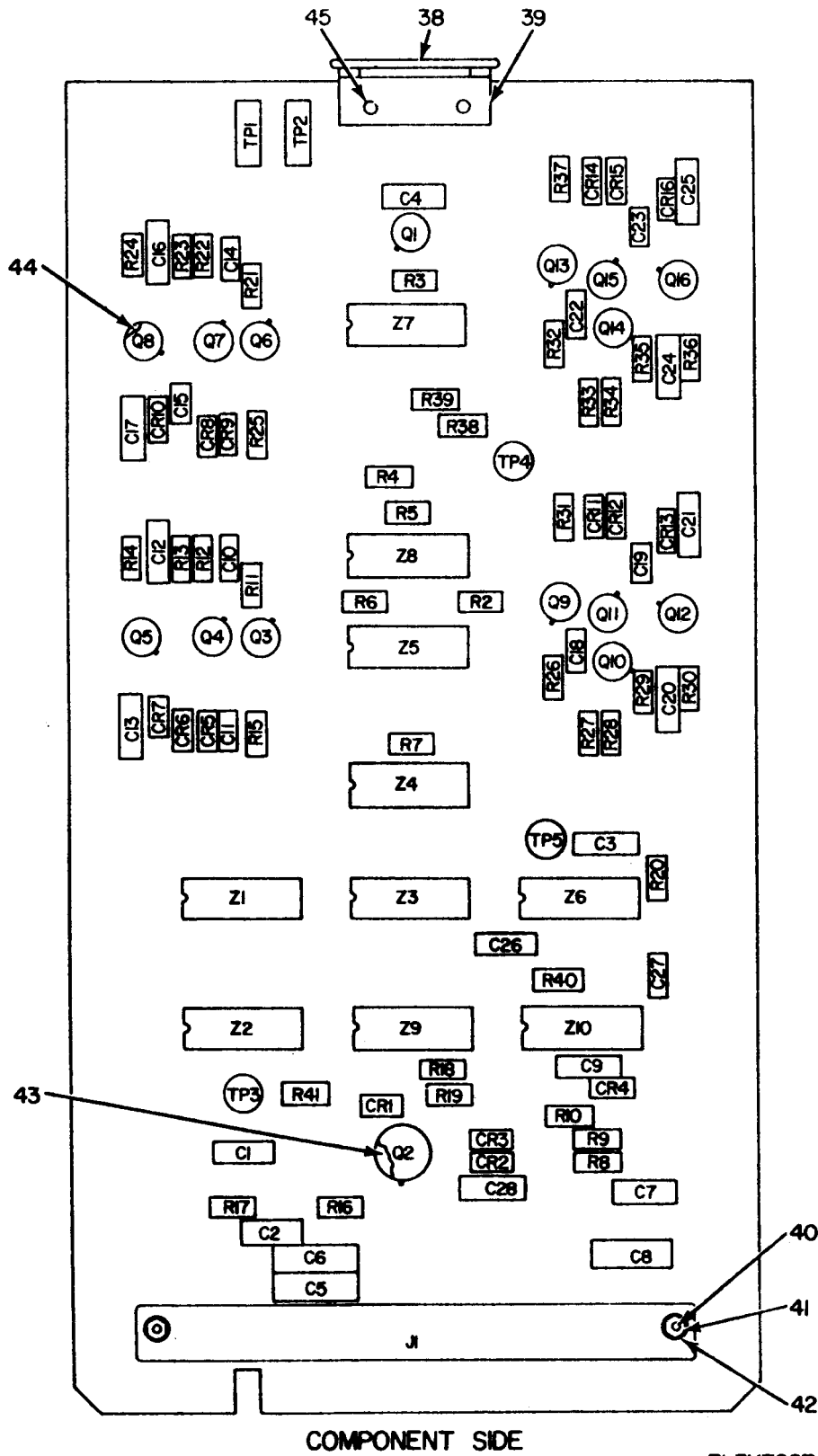

EL3YZ027

Figure 18. Panel Assembly (12A6) (Sheet 1 of 2).

REF. DES.	ITEM NO.	REF. DES.	ITEM NO.	REF. DES.	ITEM NO.	REF. DES.	ITEM NO.	REF. DES.	ITEM NO.	REF. DES.	ITEM NO.
C1	1	C21	1	CR13	10	Q16	12	R21	20	R41	24
C2	1	C22	2	CR14	10	R2	15	R22	21	TP1	29
C3	2	C23	7	CR15	10	R3	16	R23	22	TP2	30
C4	1	C24	1	CR16	10	R4	15	R24	23	TP3	31
C5	3	C25	1	J1	11	R5	17	R25	24	TP4	31
C6	4	C26	8	Q1	12	R6	15	R26	20	TP5	31
C7	5	C27	9	Q2	13	R7	15	R27	21	Z1	32
C8	6	C28	8	Q3	14	R8	18	R28	22	Z2	33
C9	1	CR1	10	Q4	12	R9	19	R29	15	Z3	33
C10	2	CR2	10	Q5	12	R10	16	R30	23	Z4	34
C11	7	CR3	10	Q6	14	R11	20	R31	24	Z5	32
C12	1	CR4	10	Q7	12	R12	21	R32	20	Z6	34
C13	1	CR5	10	Q8	12	R13	22	R33	21	Z7	35
C14	2	CR6	10	Q9	14	R14	23	R34	22	Z8	36
C15	7	CR7	10	Q10	12	R15	24	R35	15	Z9	37
C16	1	CR8	10	Q11	14	R16	25	R36	23	Z10	32
C17	1	CR9	10	Q12	12	R17	26	R37	24		
C18	2	CR10	10	Q13	14	R18	27	R38	15		
C19	7	CR11	10	Q14	12	R19	27	R39	15		
C20	1	CR12	10	Q15	14	R20	28	R40	15		

EL3YZ028

Figure 18. Panel Assembly (12A6) (Sheet 2 of 2).

SECTION II						TM11-5805-383-34P		
(1)	(2)	(3)	(4)	(5)	(6)	(7)	(8)	
ILLUSTRATION					DESCRIPTION		QTY	
(a)	(b)	NATIONAL	PART	FSCM		U/M	INC	
FIG	ITEM	STOCK	NUMBER		USABLE ON CODE		IN	
NO.	NO.	NUMBER	NUMBER				UNIT	
GROUP 06 PANEL ASSEMBLY (12A6)								
18	1	PADZZ	5910-00-936-1521	CSR13C475KL	81349		EA 12	
18	2	PADZZ	5910-00-107-2541	CM10FD151G03	81349		EA 5	
18	3	XDDZZ		M39003/01-2018	81349		EA 1	
18	4	PADZZ	5910-00-007-3974	M39003-01-2991	81349		EA 1	
18	5	PADZZ	5910-00-997-4078	M39003/01-2028	81349		EA 1	
18	6	PADZZ	5910-00-720-2327	SMB604055	80063		EA 1	
18	7	XDDZZ		CK13BX103M	81349		EA 4	
18	8	PADZZ	5910-00-936-1334	M39003/01-2116	81349		EA 2	
18	9	PADZZ	5910-00-022-2760	CK06BX104K	81349		EA 1	
18	10	PAHZZ	5961-00-842-9864	JAN1N914	81349		EA 16	
18	11	PADZZ	5935-00-071-7405	M21097-5-05	81349		EA 1	
18	12	XDDZZ	5961-00-419-7523	SMB523974	80063		EA 9	
18	13	PADZZ	5961-00-765-4589	JAN2N2060	81349		EA 1	
18	14	PADZZ	5961-00-949-1444	JAN2N3013	81349		EA 6	
18	15	PADZZ	5905-00-681-6462	RC07GF102J	81349		EA 9	
18	16	PADZZ	5905-00-686-3370	RC07GF202J	81349		EA 2	
18	17	PADZZ	5905-00-691-0195	RC07GF562J	81349		EA 1	
18	18	PADZZ	5905-00-819-3881	RN60C6812F	81349		EA 1	
18	19	PADZZ	5905-00-852-2590	RN60C1473F	81349		EA 1	
18	20	PADZZ	5905-00-808-6136	RC07GF361J	81349		EA 4	
18	21	PADZZ	5905-00-686-9994	RC07GF122J	81349		EA 4	
18	22	PADZZ	5905-00-682-4107	RC07GF181J	81349		EA 4	
18	23	PADZZ	5905-00-682-4103	RC07GF513J	81349		EA 4	
18	24	PADZZ	5905-00-682-4098	RC07GF392J	81349		EA 5	
18	25	PADZZ	5905-00-894-0824	RN6003010F	81349		EA 1	
18	26	PADZZ	5905-00-752-3597	RN60C1001F	81349		EA 1	
18	27	PADZZ	5905-00-686-9993	RC07GF124J	81349		EA 2	
18	28	PADZZ	5905-00-805-9714	RC07GF362J	81349		EA 1	
18	29	PADZZ	5935-00-131-9696	M39024/11-04	81349		EA 1	
18	30	XDDZZ		M39024/11-02	81349		EA 1	
18	31	PADZZ	5935-00-947-6570	SMB523987-9	80063		EA 3	
18	32	PADZZ	5962-00-102-7499	SMB603938	80063		EA 3	
18	33	PADZZ	5962-00-497-5858	SMB603939	80063		EA 2	
18	34	XDDZZ		SMB603940	80063		EA 2	
18	35	PADZZ	5962-00-102-7499	SMB603937	80063		EA 1	
18	36	XDDZZ		SMB603941	80063		EA 1	
18	37	PADZZ	5962-00-497-5861	SMB604049	80063		EA 1	
18	38	XDDZZ		SMB528714	80063		EA 1	
18	39	XDDZZ		SMB604084-6	80063		EA 1	

SECTION II		TM11-5805-383-34P							
(1)	(2)	(3)	(4)	(5)	(6)		(7)	(8)	
ILLUSTRATION									
(a)	(b)								
FIG	ITEM	SMR	NATIONAL	PART	DESCRIPTION			QTY	
NO.	NO.	CODE	STOCK	NUMBER		USABLE ON CODE	U\M	INC	
			NUMBER					IN	
					FSCM			UNIT	
18	40	PADZZ	5310-00-982-4999	MS21044C04	96906		EA	2	
18	41	PADZZ	5310-00-595-6211	MS15795-803	96906		EA	2	
18	42	PADZZ	5305-00-834-8369	MS24693PC7	96906		EA	2	
18	43	XDDZZ		SMB604052	80063		EA	1	
18	44	PADZZ	5999-00-080-3816	SMB524769	80063		EA	15	
18	45	XDDZZ		SMB526503-5	80063		EA	2	

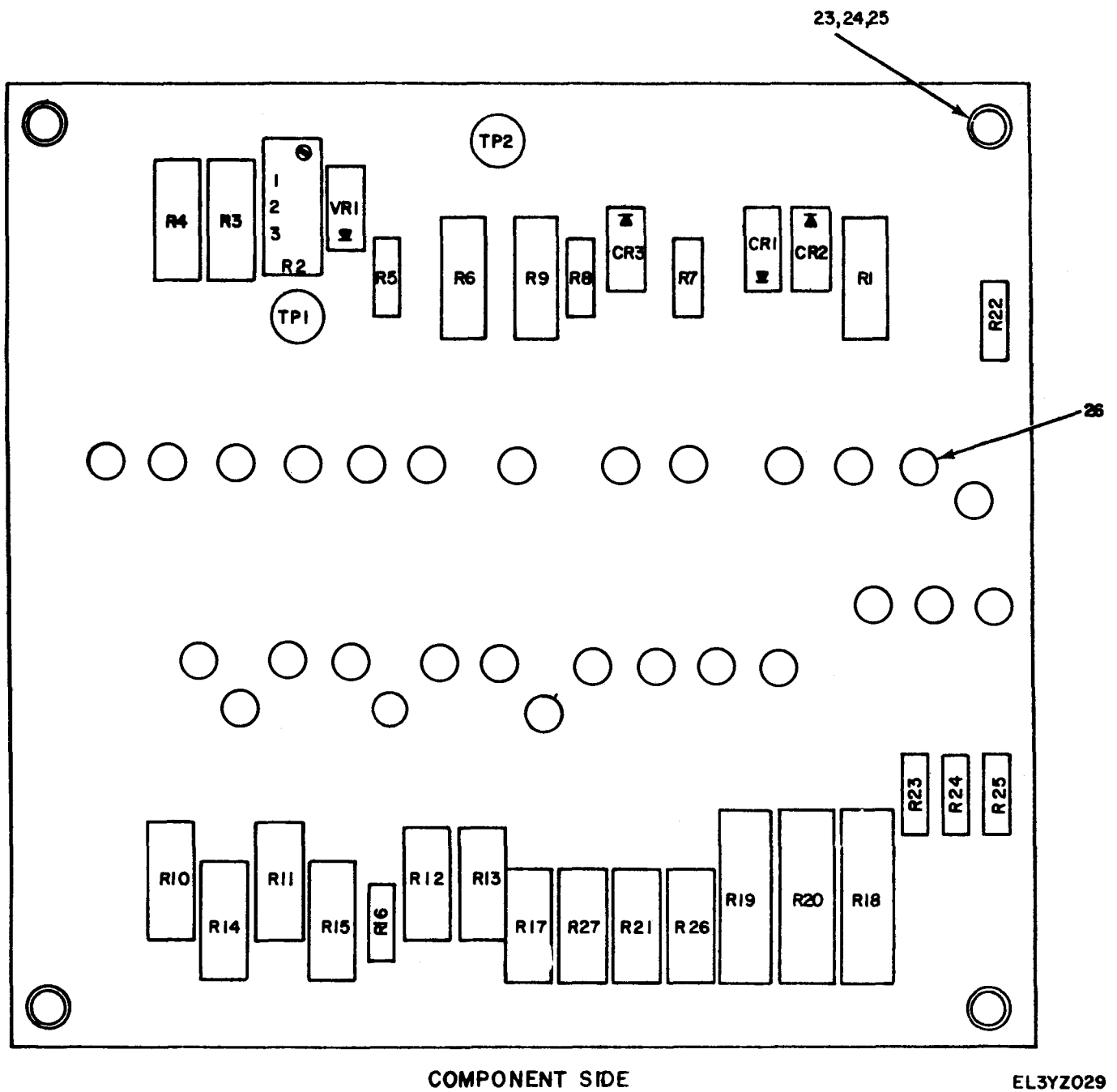

Figure 19. Panel Assembly (12A7) (Sheet 1 of 2).

REF DES	ITEM NO	REF DES	ITEM NO
CRI	1	R18	15
CR	1	R19	15
CR	1	R20	15
RI	2	R21	16
R2	3	R22	17
R3	4	R23	18
R4	5	R24	18
R5	6	R25	18
R6	7	R26	19
R7	8	R27	20
R8	6	TP1	21
R9	7	TP2	21
R10	9	VRI	22
R11	10		
R12	11		
R13	12		
R14	13		
R15	12		
R16	14		
R17	10		

EL3YZ030

Figure 19. Panel Assembly (12A7) (Sheet 2 of 2).

SECTION II		TM11-5805-383-34P						
(1)	(2)	(3)	(4)	(5)	(6)	(7)	(8)	
ILLUSTRATION					DESCRIPTION		QTY	
(a)	(b)	NATIONAL	PART				INC	
FIG	ITEM	STOCK	NUMBER	FSCM	USABLE ON CODE	U/M	IN	
NO.	NO.	NUMBER	NUMBER				UNIT	
GROUP 07 PANEL ASSEMBLY (12A7)								
19	1	PAHZZ	5961-00-842-9864	JAN1N914	81349		EA 3	
19	2	PAHZZ	5905-00-060-0410	RN60C2941F	81349		EA 1	
19	3	PAHZZ	5905-00-146-4480	RTR22DW102M	81349		EA 1	
19	4	PAHZZ	5905-00-850-0094	RN60C3741P	81349		EA 1	
19	5	PAHZZ	5905-00-809-5164	RN60C8662B	81349		EA 1	
19	6	PAHZZ	5905-00-686-3356	RC07GF823J	81349		EA 2	
19	7	PAHZZ	5905-00-780-7887	RN60C8252B	81349		EA 2	
19	8	PAHZZ	5905-00-682-4103	RC07GF513J	81349		EA 1	
19	9	PAHZZ	5905-00-842-6845	RN60C2493F	81349		EA 1	
19	10	PAHZZ	5905-00-879-6994	RN60C1132P	81349		EA 2	
19	11	PAHZZ	5905-00-752-6997	RN60C1332P	81349		EA 1	
19	12	PAHZZ	5905-00-752-7229	RN60C5621F	81349		EA 2	
19	13	PAHZZ	5905-00-819-3880	RN60C4642F	81349		EA 1	
19	14	PAHZZ	5905-00-059-9111	RN60C5362F	81349		EA 1	
19	15	PAHZZ	5905-00-989-5598	RN65D1784F	81349		EA 3	
19	16	PAHZZ	5905-00-810-1019	RN60C7152F	81349		EA 1	
19	17	PAHZZ	5905-00-119-3505	RC07GF683J	81349		EA 1	
19	18	PAHZZ	5905-00-686-9993	RC07GF124J	81349		EA 3	
19	19	PAHZZ	5905-00-826-1981	RN60F1182P	81349		EA 1	
19	20	PAHZZ	5905-00-990-6767	RN60E2322B	81349		EA 1	
19	21	PAHZZ	5935-00-947-6570	SMB523987-9	80063		EA 2	
19	22	PAHZZ	5961-00-081-6103	JAN1N823	81349		EA 1	
19	23	PAHZZ	5310-00-722-5998	MS15795-805	96906		EA 6	
19	24	PAHZZ	5310-00-929-6395	MS35338-136	96906		EA 4	
19	25	PAHZZ	5305-00-054-6652	MS51957-28	96906		EA 4	
19	26	PAHZZ	5940-00-082-4861	SE12X004	81349		EA 28	

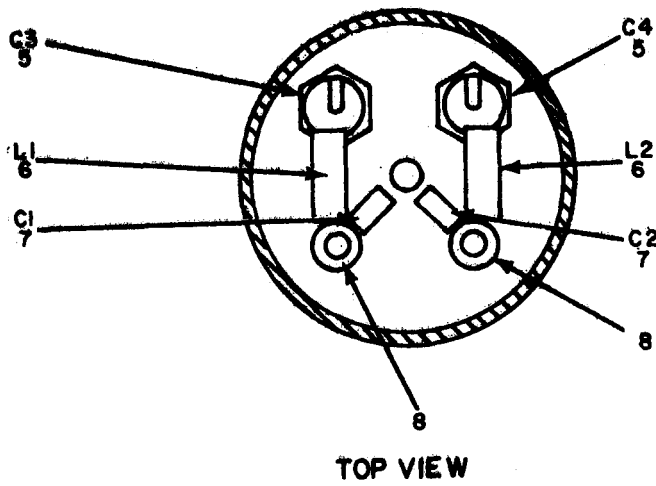
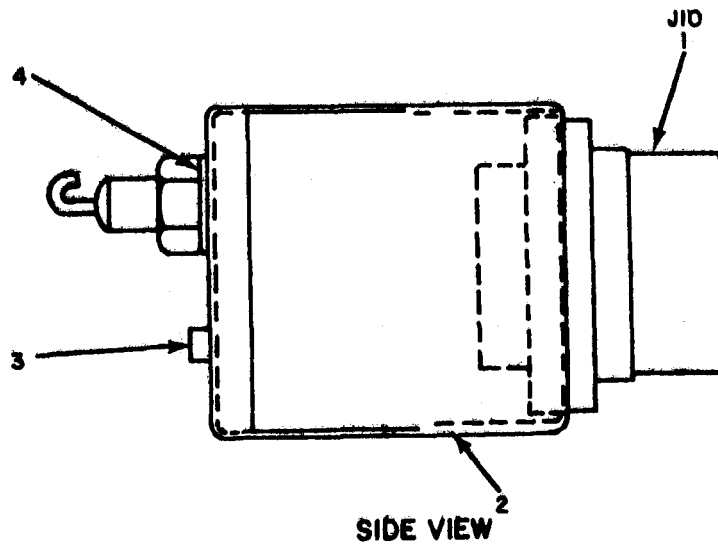

EL3YZ031

Figure 20. Filter Assembly (12A8).

SECTION II						TM11-5805-383-34P		
(1)	(2)	(3)	(4)	(5)	(6)	(7)	(8)	
ILLUSTRATION								
(a)	(b)							
FIG	ITEM	SMR	NATIONAL	PART	DESCRIPTION		QTY	
NO.	NO.	CODE	STOCK	NUMBER		USABLE ON CODE	INC	
			NUMBER		FSCM		IN	
							UNIT	
GROUP 08 FILTER ASSEMBLY (12A8)								
20	1	PAFZZ	5935-00-549-2646	U79U	81349	CONNECTOR,U79/U	EA	1
20	2	XDFZZ		SMB604008	80063	CAN	EA	1
20	3	XDFZZ		SMB525556	80063	TERMINAL,STUD	EA	1
20	4	XDFZZ		SMB526589-6	80063	WASHER, LOCK	EA	1
20	5	PAFZZ	5910-00-857-2123	CK70AW152M	81349	CAPACITOR, FIXED, CERAMIC	EA	2
20	6	PAFZZ	5950-00-926-3128	MS90537-25	96906	COIL, RF	EA	2
20	7	PAFZZ	5910-00-890-8988	CK05BX102M	81349	CAPACITOR, FIXED, CERAMIC	EA	2
20	8	PAFZZ	5940-00-051-6257	SE079801	81349	TERMINAL, STANDOFF	EA	2

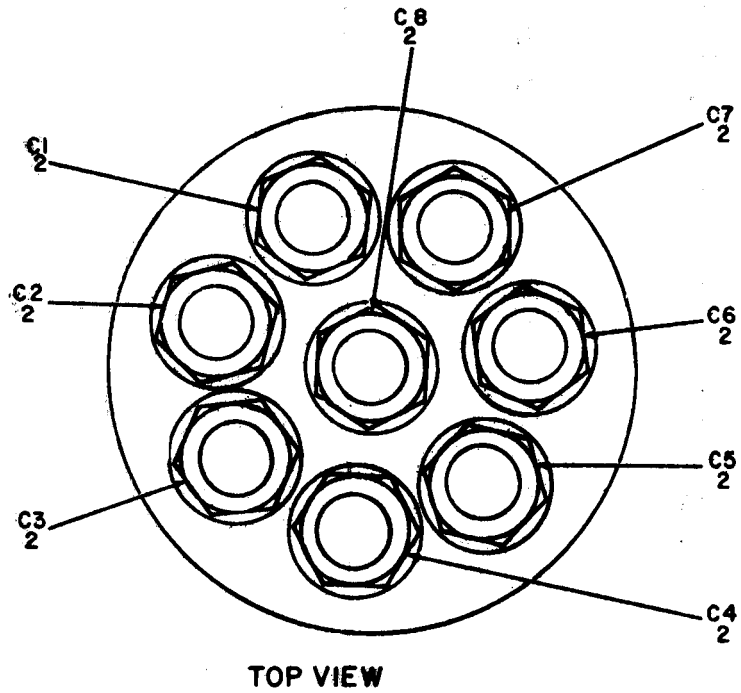
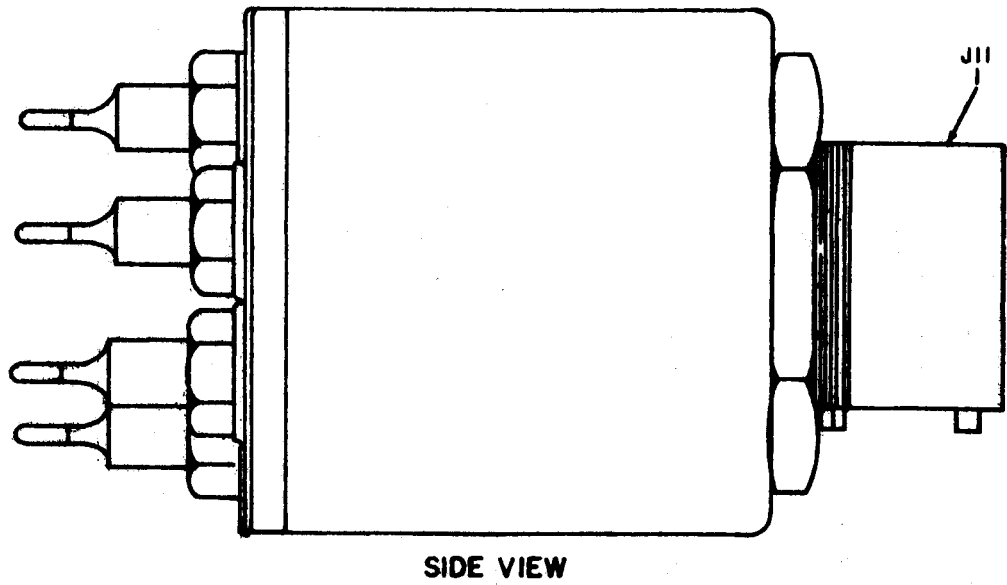

EL3 YZ032

Figure 21. Filter Assembly (12A9).

SECTION II						TM11-5805-383-34P		
(1)	(2)	(3)	(4)	(5)	(6)	(7)	(8)	
ILLUSTRATION					DESCRIPTION		QTY	
(a)	(b)	NATIONAL					INC	
FIG	ITEM	STOCK	PART			USABLE ON CODE	IN	
NO.	NO.	CODE	NUMBER	NUMBER	FSCM		UNIT	
GROUP 09 FILTER ASSEMBLY (12A9)								
21	1	PAFZZ	5935-00-499-7245	SMB529169	80063	CONNECTOR	EA 1	
21	2	PAFZZ	5910-00-857-2123	CK70AW152M	81349	CAPACITOR, FIXED, CERAMIC	EA 8	

NATIONAL STOCK NUMBER AND PART NUMBER INDEX

NOTE: LATEST NATIONAL STOCK NUMBER AND PART NUMBER ASSIGNMENTS ARE LISTED AT END OF INDEX

STOCK NUMBER	FIGURE NO.	ITEM NO.	STOCK NUMBER	FIGURE NO.	ITEM NO.
			5910-00-118-8448	16	10
5340-00-007-1604	7	10	5962-00-118-9514	11	51
5910-00-007-2003	11	4	5905-00-119-3505	11	24
5910-00-007-2003	14	1	5935-00-131-9681	14	51
5910-00-007-2003	15	10	5935-00-131-9681	15	38
5905-00-011-7102	7	8	5935-00-131-9681	16	45
5905-00-011-7103	2	3	5935-00-131-9696	14	50
5905-00-011-7109	7	4	5935-00-131-9696	15	37
5910-00-022-2760	11	5	5935-00-131-9696	16	44
5910-00-022-2760	14	7	5935-00-131-9696	17	50
5910-00-022-2760	18	9	5935-00-131-9696	18	29
5920-00-043-2641	7	26	5935-00-131-9726	14	52
5940-00-050-2308	13	11	5935-00-131-9726	15	39
5940-00-051-6257	20	8	5935-00-131-9726	16	46
5961-00-052-4115	13	13	5935-00-131-9726	17	52
5305-00-054-5636	14	75	5935-00-131-9728	14	53
5305-00-054-5640	9	25	5935-00-131-9728	15	40
5305-00-054-5648	2	15	5910-00-134-0628	17	4
5305-00-054-5653	2	11	5805-00-134-8406	1	20
5305-00-054-6650	5	12	5805-00-134-8410	1	12
5305-00-054-6650	7	15	5950-00-136-9075	14	47
5305-00-054-6650	10	2	5950-00-136-9076	15	34
5305-00-054-6651	4	13	5820-00-137-2329	1	5
5305-00-054-6651	10	7	5820-00-137-2330	1	7
5305-00-054-6652	9	8	5820-00-137-2331	1	6
5305-00-054-6652	19	25	5820-00-137-2332	14	74
5305-00-054-6653	2	25	5820-00-137-2333	1	4
5305-00-054-6653	3	20	5820-00-137-5914	4	14
5305-00-054-6653	4	8	5950-00-137-9399	8	9
5305-00-054-6653	5	11	5950-00-137-9401	16	43
5305-00-054-6653	12	37	5805-00-138-2329	2	35
5305-00-054-6653	13	12	5805-00-138-2340	3	29
5305-00-054-6655	9	19	5950-00-138-4078	17	49
5305-00-054-6655	11	59	5805-00-140-7325	7	13
5305-00-054-6655	13	5	5905-00-141-1183	17	34
5305-00-054-6667	2	18	5910-00-142-9826	12	3
5305-00-054-6669	9	1	5935-00-145-3315	3	32
5305-00-054-6669	11	55	5905-00-146-4480	14	40
5305-00-054-6669	12	31	5915-00-147-8879	16	17
5305-00-054-6670	4	7	5915-00-147-8879	17	15
5305-00-054-6670	5	2	5950-00-147-8896	15	35
5305-00-054-6673	3	16	5365-00-151-5187	2	36
5310-00-057-0573	2	13	5310-00-151-9066	4	16
5905-00-059-9111	19	14	5310-00-151-9067	4	17
5905-00-060-0410	19	2	5915-00-154-3984	15	13
5910-00-061-8235	16	12	6240-00-155-7836	2	40
5935-00-071-7404	2	21	5340-00-158-0033	7	2
5935-00-071-7405	14	17	5365-00-158-0605	1	15
5935-00-071-7405	15	14	5365-00-158-0605	1	24
5935-00-071-7405	16	18	5330-00-159-3234	1	3
5935-00-071-7405	17	16	5330-00-159-3238	3	24
5910-00-071-9802	16	6	5330-00-159-3250	2	5
5120-00-079-8979	1	27	5330-00-159-3264	1	16
5999-00-080-3816	16	55	5330-00-159-3271	1	25
5999-00-080-3816	17	57	5330-00-159-3271	3	18
5999-00-080-3816	18	44	5330-00-159-3271	9	28
5910-00-080-9561	14	5	5310-00-159-6214	9	12
5961-00-081-4816	12	9	5310-00-159-6215	4	5
5961-00-081-4816	13	2	5310-00-159-6220	4	4
5961-00-081-6103	11	50	3120-00-159-6933	10	11
5961-00-081-6103	12	27	5950-00-163-1004	8	6
5961-00-081-6103	19	22	5950-00-163-1005	8	5
5940-00-082-4745	7	1	5820-00-163-4934	1	9
5940-00-082-4745	10	4	5820-00-166-5265	14	57
5940-00-082-4861	11	58	5820-00-166-5265	16	65
5940-00-082-4861	12	30	5820-00-166-5265	17	66
5940-00-082-4861	19	26	5310-00-167-0837	3	43
5910-00-082-4898	15	1	5905-00-171-2006	12	26
5905-00-087-4544	11	29	5310-00-180-0277	3	44
5961-00-087-6047	14	15	5310-00-184-9001	14	60
5961-00-087-6047	17	13	5310-00-184-9001	16	63
6350-00-102-4210	7	11	5310-00-184-9001	17	64
5962-00-102-7499	18	32	5325-00-185-0012	9	35
5962-00-102-7499	18	35	5905-00-190-8883	11	48
5961-00-105-7731	8	8	5310-00-208-9255	9	16
5961-00-105-7731	12	5	5930-00-220-5705	2	39
5905-00-106-3666	17	43	5961-00-226-8579	15	17
5910-00-107-2541	18	2	5961-00-226-8584	12	8
5905-00-111-4727	17	42	5961-00-226-8584	15	18
5905-00-116-2394	17	27	6210-00-231-0613	2	41

NATIONAL STOCK NUMBER AND PART NUMBER INDEX

STOCK NUMBER	FIGURE NO.	ITEM NO.	STOCK NUMBER	FIGURE NO.	ITEM NO.
5910-00-236-8740	14	9	5905-00-681-6462	14	29
5910-00-236-8740	16	2	5905-00-681-6462	15	26
5940-00-242-0949	3	25	5905-00-681-6462	16	31
5905-00-249-4210	8	12	5905-00-681-6462	17	29
5905-00-251-7584	7	6	5905-00-681-6462	18	15
5305-00-253-5066	1	14	5905-00-681-8819	15	23
5305-00-253-5615	2	32	5905-00-681-8856	16	35
5905-00-279-1897	14	36	5905-00-682-4083	11	21
5920-00-280-4960	7	29	5905-00-682-4097	12	14
5920-00-280-8342	7	28	5905-00-682-4097	16	34
5920-00-280-8344	7	27	5905-00-682-4098	12	11
5920-00-284-9220	7	22	5905-00-682-4098	14	38
5310-00-306-3167	7	21	5905-00-682-4098	18	24
5305-00-351-6962	9	21	5905-00-682-4100	17	46
5940-00-405-2175	4	2	5905-00-682-4101	11	38
			5905-00-682-4103	17	35
			5905-00-682-4103	18	23
			5905-00-682-4103	19	8
5910-00-412-9235	11	6	5905-00-682-4107	17	26
5961-00-419-7523	11	13	5905-00-682-4107	18	22
5961-00-419-7523	14	18	5905-00-682-4108	11	20
5961-00-419-7523	16	22	5905-00-683-2233	14	22
5961-00-419-7523	17	24	5905-00-683-2233	16	23
5961-00-419-7523	18	12	5905-00-683-2238	11	27
5962-00-420-6492	16	52	5905-00-683-2238	14	34
6210-00-427-8475	7	20	5905-00-683-2238	15	24
5910-00-435-6556	16	8	5905-00-683-2238	16	36
6210-00-438-2234	3	7	5905-00-683-2239	11	47
6210-00-451-8323	7	23	5905-00-683-2239	14	28
5930-00-457-5615	3	8	5905-00-683-2239	17	45
6625-00-463-4010	6	1	5905-00-683-2240	11	46
5962-00-463-6430	16	51	5905-00-683-2241	11	41
5910-00-469-5600	12	1	5905-00-683-2241	15	25
5910-00-469-7283	14	11	5905-00-683-2241	16	24
5999-00-471-8600	3	6	5905-00-683-2242	11	43
5999-00-471-8600	7	25	5905-00-683-2242	15	28
5999-00-478-1260	3	19	5905-00-683-2242	16	38
5930-00-478-4386	16	42	5905-00-683-7720	11	40
5930-00-478-4386	17	48	5905-00-683-7721	11	26
5999-00-478-4442	3	9	5905-00-683-7721	14	27
5999-00-478-4443	3	13	5905-00-683-7721	16	29
5999-00-478-4444	1	13	5905-00-683-7723	11	44
			5905-00-683-7723	12	19
5905-00-489-1457	11	34	5905-00-683-7724	11	14
5905-00-489-1458	11	32	5905-00-683-7724	16	37
5905-00-489-1459	11	35	5905-00-683-7724	17	31
5905-00-489-1460	11	36	5905-00-683-7726	14	32
5905-00-493-3582	3	39	5905-00-686-3119	16	30
5962-00-497-5858	18	33	5905-00-686-3119	17	40
5962-00-497-5861	18	37			
5905-00-499-6955	14	43			
5935-00-499-7229	3	30	5905-00-686-3122	14	37
5905-00-499-7230	14	23	5905-00-686-3356	19	6
5935-00-499-7244	3	22	5905-00-686-3368	11	15
5935-00-499-7245	21	1	5905-00-686-3368	15	22
5930-00-499-7246	14	45	5905-00-686-3369	12	22
5805-00-503-5645	7	18	5905-00-686-3369	17	25
5805-00-503-5647	1	8	5905-00-686-3370	11	28
5310-00-550-2329	3	42	5905-00-686-3370	14	33
5325-00-550-9161	9	17	5905-00-686-3370	15	20
5305-00-579-5033	9	32	5905-00-686-3370	17	36
5935-00-586-5114	3	17	5905-00-686-3370	18	16
5310-00-595-6211	14	68	5905-00-686-3387	14	31
5310-00-595-6211	15	49	5905-00-686-3798	12	24
5310-00-595-6211	16	58	5905-00-686-3798	14	35
5310-00-595-6211	17	60	5905-00-686-9993	18	27
5310-00-595-6211	18	41	5905-00-686-9993	19	18
			5905-00-686-9994	15	29
			5905-00-686-9994	16	32
			5905-00-686-9994	18	21
5935-00-615-6736	7	5	5905-00-686-9996	11	37
5930-00-615-7897	3	4	5905-00-686-9996	12	16
5935-00-615-8571	7	9	5905-00-686-9996	16	28
5305-00-616-2390	9	5	5905-00-686-9996	17	44
5310-00-616-3555	7	32	5905-00-686-9998	11	42
5310-00-616-3555	13	3	5905-00-686-9998	17	32
5940-00-617-2673	4	19	5905-00-688-3738	12	21
5310-00-619-1148	9	14	5905-00-688-3738	14	44
5310-00-622-9531	7	14	5905-00-688-4354	15	30
5310-00-622-9531	12	34			
5905-00-660-5610	11	17			
5905-00-681-6462	11	16	5340-00-689-9520	14	66

NATIONAL STOCK NUMBER AND PART NUMBER INDEX

STOCK NUMBER	FIGURE NO.	ITEM NO.	STOCK NUMBER	FIGURE NO.	ITEM NO.
5905-00-691-0195	11	23	5305-00-834-8369	16	57
5905-00-691-0195	12	25	5305-00-834-8369	17	58
5905-00-691-0195	18	17	5305-00-834-8369	18	42
5910-00-720-2110	11	1	5905-00-835-1629	14	21
5930-00-720-2326	3	37	5905-00-835-1635	16	40
5910-00-720-2327	18	6	5910-00-836-2668	14	3
5905-00-721-1488	14	20	5905-00-842-6845	19	9
5320-00-721-5245	2	7	5905-00-842-6856	12	23
5340-00-721-6936	1	10	5905-00-842-6858	12	20
5310-00-722-5998	10	1	5961-00-842-9864	11	11
5310-00-722-5998	19	23	5961-00-842-9864	14	16
5905-00-723-5251	15	21	5961-00-842-9864	15	12
5905-00-723-5251	16	33	5961-00-842-9864	16	14
5905-00-723-5251	17	37	5961-00-842-9864	17	14
5340-00-725-6033	12	29	5961-00-842-9864	18	10
5905-00-726-4413	11	25	5961-00-842-9864	19	1
5905-00-727-8001	12	18	5905-00-847-2116	14	41
5905-00-727-8001	17	33	5940-00-847-3138	2	14
5950-00-734-8478	14	49	5905-00-850-0094	19	4
5950-00-734-8579	8	1	5905-00-852-2590	18	19
5950-00-734-9281	14	46	5910-00-854-9958	17	9
5905-00-752-3556	11	18	5910-00-857-2123	20	5
5905-00-752-3597	14	25	5910-00-857-2123	21	2
5905-00-752-3597	18	26	5305-00-865-6702	2	20
5961-00-752-6121	14	55	5999-00-874-4587	3	15
5905-00-752-6997	19	11	5310-00-877-6694	3	26
5905-00-752-7229	19	12	5961-00-878-4286	12	28
			5999-00-879-0086	12	38
5999-00-764-1856	2	34	5999-00-879-0086	14	62
5905-00-764-9783	11	31	5999-00-879-0086	15	46
5961-00-765-4589	18	13	5915-00-879-2492	4	1
5905-00-780-7887	19	7	5905-00-879-4290	12	13
5310-00-782-1349	2	10	5320-00-879-6606	5	16
5340-00-782-8737	5	9	5905-00-879-6994	19	10
5340-00-782-8737	9	24	5310-00-880-5976	4	11
5340-00-782-8737	13	8	5310-00-880-5976	5	3
5905-00-800-0179	15	33	5310-00-880-5976	12	36
5905-00-800-3478	11	39	5310-00-880-5976	13	6
5905-00-800-8063	17	47	5310-00-880-5978	2	26
5905-00-800-8322	12	17	5310-00-880-5978	4	6
5905-00-801-2377	16	41	5310-00-880-5978	9	2
			5310-00-880-5978	11	56
5905-00-801-6998	12	15	5310-00-880-5978	12	32
5905-00-801-6998	17	41	5355-00-881-0722	2	2
5905-00-801-8272	14	30	5999-00-886-3038	1	28
5905-00-801-8272	15	19	5910-00-890-8988	20	7
5905-00-801-8272	16	26	5961-00-892-0919	15	42
5365-00-804-7645	9	6	6240-00-892-4420	7	24
5905-00-805-9713	16	27	5930-00-892-9714	7	3
5905-00-805-9714	16	39	5905-00-894-0824	18	25
5905-00-805-9714	18	28	5935-00-913-1823	3	14
5905-00-807-4954	17	39	5950-00-921-3413	17	17
5905-00-808-6136	11	45	5950-00-921-3417	16	19
5905-00-808-6136	16	25	5950-00-921-3417	17	20
5905-00-808-6136	18	20	5950-00-921-3418	17	19
5935-00-808-9548	7	7	5950-00-921-3420	17	18
5905-00-809-5164	19	5	5950-00-924-8805	14	48
5905-00-810-1019	19	16	5905-00-925-1515	11	30
5905-00-810-5231	14	26	5910-00-926-2417	15	3
5910-00-811-6933	16	7	5950-00-926-3126	17	21
5310-00-812-4294	9	27	5950-00-926-3127	17	22
5905-00-813-5769	11	22	5950-00-926-3128	20	6
5905-00-813-5769	14	24	5310-00-928-2690	9	26
5961-00-813-9360	12	6	5310-00-929-6395	3	21
5961-00-813-9360	14	19	5310-00-929-6395	5	13
5961-00-813-9360	15	16	5310-00-929-6395	9	7
5305-00-814-5936	2	30	5920-00-930-1212	3	33
5340-00-815-4929	2	4	5950-00-930-1302	15	36
5905-00-817-7971	15	27	5310-00-933-8119	5	7
5905-00-817-7971	17	67	5310-00-933-8119	9	3
5905-00-819-3880	19	13	5310-00-933-8119	11	57
5905-00-819-3881	18	18	5310-00-933-8119	12	33
5905-00-823-3580	15	31	5961-00-935-0138	13	1
5905-00-826-1981	19	19	5910-00-936-1334	18	8
5340-00-827-4024	2	44	5910-00-936-1521	15	2
5905-00-831-6134	17	30	5910-00-936-1521	17	5
5905-00-833-5818	12	12	5910-00-936-1521	17	7
5910-00-833-6756	11	2	5910-00-936-1521	18	1
5305-00-834-8369	14	69	5805-00-944-1250	16	16
5305-00-834-8369	15	48	5915-00-945-6396	4	10

NATIONAL STOCK NUMBER AND PART NUMBER INDEX

STOCK NUMBER	FIGURE NO.	ITEM NO.	STOCK NUMBER	FIGURE NO.	ITEM NO.
5340-00-947-6312	14	70	5310-00-982-4999	14	67
5935-00-947-6570	11	49	5310-00-982-4999	15	47
5935-00-947-6570	14	54	5310-00-982-4999	16	56
5935-00-947-6570	15	41	5310-00-982-4999	17	59
5935-00-947-6570	16	47	5310-00-982-4999	18	40
5935-00-947-6570	17	53	5310-00-982-6813	5	4
5935-00-947-6570	18	31	5310-00-982-6813	7	16
5935-00-947-6570	19	21	5310-00-982-6813	10	3
5950-00-947-7435	15	15	5310-00-982-6813	11	61
5961-00-947-8901	16	15	5310-00-982-6813	12	35
5910-00-948-6451	14	4	5310-00-982-6813	13	7
5961-00-949-1444	11	12	5310-00-982-6814	9	13
5961-00-949-1444	12	7	5310-00-982-6816	2	31
5961-00-949-1444	16	20	5310-00-982-6816	9	22
5961-00-949-1444	17	23	5910-00-988-4415	17	12
5961-00-949-1444	18	14	5905-00-989-5598	19	15
5935-00-949-5245	3	12	5905-00-990-6767	19	20
5905-00-950-6787	3	40	5910-00-993-2354	11	8
5340-00-951-1532	4	15	5905-00-993-6008	14	42
5340-00-951-1532	5	15	5910-00-997-4078	18	5
5340-00-951-8214	14	63			
5340-00-951-8214	16	54			
5340-00-964-2555	5	14			
5340-00-964-2557	9	30			
5310-00-982-4999	2	12	5910-00-997-4079	17	11
5310-00-982-4999	9	33	5920-00-999-7324	3	23

PART NUMBER	FSCM	FIG. NO.	ITEM NO.	PART NUMBER	FSCM	FIG. NO.	ITEM NO.
AN960-616L	88044	3	43	F02A250V1-2A	81349	7	27
AN960C816L	88044	7	21	F02A250V1-4A	81349	7	26
AN960PD416L	88044	14	60	F02A250V1A	81349	7	28
AN960PD416L	88044	16	63	F02A250V2A	81349	7	29
AN960PD416L	88044	17	64	F02B250V1A	81349	7	22
				JAN1N1202A	81349	13	1
				JAN1N1731	81349	11	10
				JAN1N3031B	81349	15	42
				JAN1N4383	81349	8	8
				JAN1N4383	81349	12	5
				JAN1N645	81349	14	15
				JAN1N645	81349	17	13
				JAN1N753A	81349	14	55
				JAN1N823	81349	11	50
				JAN1N823	81349	12	27
				JAN1N823	81349	19	22
				JAN1N914	81349	11	11
				JAN1N914	81349	14	16
				JAN1N914	81349	15	12
				JAN1N914	81349	16	14
				JAN1N914	81349	17	14
				JAN1N914	81349	18	10
				JAN1N914	81349	19	1
				JAN1N971B	81349	12	28
				JAN2N1485	81349	12	9
				JAN2N1485	81349	13	2
				JAN2N1490	81349	13	13
				JAN2N1613	81349	12	6
				JAN2N1613	81349	14	19
				JAN2N1613	81349	15	16
				JAN2N2060	81349	18	13
				JAN2N2222	81349	12	8
				JAN2N2222	81349	15	18
				JAN2N3013	81349	11	12
				JAN2N3013	81349	12	7
				JAN2N3013	81349	16	20
				JAN2N3013	81349	17	23
				JAN2N3013	81349	18	14
				JAN2N930	81349	15	17
				LC27RN2	81349	2	41
				LC28YN2	81349	7	23
				LH73-2	81349	3	7
				LH74-3	81349	7	20
				MP48-150-1N	31223	16	60
				MSU5795-806	96906	4	11
				MS15795-803	96906	14	68
				MS15795-803	96906	15	49
				MS15795-803	96906	16	58
				MS15795-803	96906	17	60

NATIONAL STOCK NUMBER AND PART NUMBER INDEX

PART NUMBER	FIG. FSCM	ITEM NO.	PART NUMBER	FIG. FSCM	ITEM NO.
MS15795-803	96906	18	MS51957-26	96906	5
MS15795-804	96906	2	MS51957-26	96906	7
MS15795-805	96906	10	MS51957-26	96906	10
MS15795-805	96906	19	MS51957-27	96906	4
MS15795-806	96906	9	MS51957-27	96906	10
MS15795-806	96906	12	MS51957-28	96906	9
MS15795-806	96906	13	MS51957-28	96906	19
MS15795-807	96906	2	MS51957-29	96906	2
MS15795-807	96906	4	MS51957-29	96906	3
MS15795-807	96906	5	MS51957-29	96906	4
MS15795-807	96906	9	MS51957-29	96906	5
MS15795-807	96906	11	MS51957-29	96906	12
MS15795-807	96906	12	MS51957-29	96906	13
MS15795-808	96906	9	MS51957-31	96906	9
MS16535-154	96906	5	MS51957-31	96906	11
MS16535-76	96906	2	MS51957-31	96906	13
MS16624-4050	96906	9	MS51957-42	96906	2
MS17160-21	96906	12	MS51957-44	96906	9
MS17160-22	96906	14	MS51957-44	96906	11
MS17160-23	96906	14	MS51957-44	96906	12
MS17160-23	96906	16	MS51957-45	96906	4
MS17160-25	96906	14	MS51957-45	96906	5
MS17160-36	96906	4	MS51957-48	96906	3
MS17160-36	96906	5	MS51957-6	96906	9
MS21044C04	96906	2	MS90537-16	96906	17
MS21044C04	96906	9	MS90537-25	96906	20
MS21044C04	96906	14	MS90537-31	96906	17
MS21044C04	96906	15	MS90537-35	96906	16
MS21044C04	96906	16	MS90537-35	96906	17
MS21044C04	96906	17	MS90537-37	96906	17
MS21044C04	96906	18	MS90537-49	96906	17
MS21044C06	96906	5	MS90537-61	96906	17
MS21044C06	96906	7	MS91528-1K4B	96906	2
MS21044C06	96906	10	M21097-4-17	81349	2
MS21044C06	96906	11	M21097-5-05	81349	14
MS21044C06	96906	12	M21097-5-05	81349	15
MS21044C06	96906	13	M21097-5-05	81349	16
MS21044C08	96906	9	M21097-5-05	81349	17
MS21044C3	96906	9	M21097-5-05	81349	18
MS21044C5	96906	2	M39003-01-2009	81349	11
MS21044C5	96906	9	M39003-01-2015	81349	14
MS21209C0420	96906	2	M39003-01-2015	81349	16
MS21209C0815	96906	2	M39003-01-2018	81349	11
MS21209C0820	96906	1	M39003-01-2018	81349	12
MS21318-21	96906	2	M39003-01-2018	81349	14
MS24656-231	96906	7	M39003-01-2018	81349	15
MS24693PC3	96906	2	M39003-01-2018	81349	16
MS24693PC7	96906	14	M39003-01-2022	81349	11
MS24693PC7	96906	15	M39003-01-2024	81349	11
MS24693PC7	96906	16			
MS24693PC7	96906	17			
MS24693PC7	96906	18			
MS25082-7	96906	3			
MS25082C13	96906	14	M39003-01-2035	81349	12
MS25082C13	96906	16	M39003-01-2044	81349	14
MS25082C13	96906	17	M39003-01-2047	81349	15
MS25237-327	96906	2	M39003-01-2050	81349	11
MS25252C7A	96906	7	M39003-01-2050	81349	14
MS28775-012	96906	3	M39003-01-2050	81349	15
MS3181-12N	96906	3			
MS35059-31	96906	3	M39003-01-2056	81349	12
MS35333-136	96906	10	M39003-01-2065	81349	15
MS35333-71	96906	7	M39003-01-2208	81349	16
MS35333-71	96906	13	M39003/01-2018	81349	17
MS35333-76	96906	3	M39003/01-2018	81349	18
MS35336-136	96906	4	M39003/01-2028	81349	18
MS35338-134	96906	9			
MS35338-136	96906	3	M39003/01-2116	81349	18
MS35338-136	96906	5	M39012-25-0007	81349	3
MS35338-136	96906	9	M39018-01-0116	81349	12
MS35338-136	96906	19	M39018-03-0128	81349	8
MS35338-137	96906	5	M39018-03-0164	81349	7
MS35338-137	96906	9	M39018-03-0192	81349	10
MS35338-137	96906	11	M39018-03-0196	81349	10
MS35338-137	96906	12	M39024-11-02	81349	14
MS35431-3	96906	13	M39024-11-02	81349	15
MS35489-35	96906	9	M39024-11-02	81349	16
MS51957-14	96906	2	M39024-11-04	81349	14
MS51957-19	96906	2	M39024-11-04	81349	15
MS51957-2	96906	14	M39024-11-04	81349	16

NATIONAL STOCK NUMBER AND PART NUMBER INDEX

PART NUMBER	FIG. FSCM	ITEM NO.	PART NUMBER	FIG. FSCM	ITEM NO.
M39024-11-06	81349	14	52	RC07GF272J	81349 12 24
M39024-11-06	81349	15	39	RC07GF272J	81349 14 35
M39024-11-06	81349	16	46	RC07GF272J	81349 17 42
M39024-11-08	81349	14	53	RC07GF3R9J	81349 11 19
M39024-11-08	81349	15	40	RC07GF301J	81349 14 37
M39024/11-02	81349	17	51	RC07GF302J	81349 12 14
M39024/11-02	81349	18	30	RC07GF302J	81349 16 34
M39024/11-04	81349	17	50	RC07GF331J	81349 12 22
M39024/11-04	81349	18	29	RC07GF331J	81349 17 25
M39024/11-06	81349	17	52	RC07GF361J	81349 11 45
NAS1397P14N	80205	9	11	RC07GF361J	81349 16 25
NAS1397P4N	80205	5	9	RC07GF361J	81349 18 20
NAS1397P4N	80205	9	24	RC07GF362J	81349 16 39
NAS1397P4N	80205	13	8	RC07GF362J	81349 18 28
				RC07GF363J	81349 14 32
				RC07GF392J	81349 12 11
NAS1397P6N	80205	5	14	RC07GF392J	81349 14 38
NAS1397P7N	80205	5	1	RC07GF392J	81349 18 24
NAS1397P7N	80205	9	34	RC07GF431J	81349 16 27
NAS1397P8N	80205	9	30	RC07GF471J	81349 11 43
NAS557-10C	80205	9	17	RC07GF471J	81349 15 28
NAS620-6	80205	7	14	RC07GF471J	81349 16 38
NAS620-6	80205	12	34	RC07GF472J	81349 11 42
NAS620C4	80205	2	13	RC07GF472J	81349 17 32
NAS671C2	80205	9	27	RC07GF510J	81349 11 40
RC07GF100J	81349	15	27	RC07GF511J	81349 14 30
RC07GF100J	81349	17	67	RC07GF511J	81349 15 19
RC07GF101J	81349	11	26	RC07GF511J	81349 16 26
RC07GF101J	81349	14	27	RC07GF511J	81349 17 27
RC07GF101J	81349	16	29	RC07GF512J	81349 11 41
RC07GF101J	81349	17	34	RC07GF512J	81349 15 25
RC07GF102J	81349	11	16	RC07GF512J	81349 16 24
RC07GF102J	81349	14	29	RC07GF513J	81349 17 35
RC07GF102J	81349	15	26	RC07GF513J	81349 18 23
RC07GF102J	81349	16	31	RC07GF513J	81349 19 8
RC07GF102J	81349	17	29	RC07GF514J	81349 16 35
RC07GF102J	81349	18	15	RC07GF562J	81349 11 23
RC07GF103J	81349	11	27	RC07GF562J	81349 12 25
RC07GF103J	81349	14	34	RC07GF562J	81349 18 17
RC07GF103J	81349	15	24	RC07GF563J	81349 15 33
RC07GF103J	81349	16	36	RC07GF620J	81349 16 40
RC07GF103J	81349	17	43	RC07GF621J	81349 12 15
RC07GF111J	81349	11	21	RC07GF621J	81349 17 41
RC07GF112J	81349	17	47	RC07GF622J	81349 17 46
RC07GF122J	81349	15	29	RC07GF681J	81349 12 18
RC07GF122J	81349	16	32	RC07GF681J	81349 17 33
RC07GF122J	81349	18	21	RC07GF683J	81349 11 24
RC07GF123J	81349	11	25	RC07GF683J	81349 19 17
RC07GF124J	81349	18	27	RC07GF750J	81349 16 41
RC07GF124J	81349	19	18		
RC07GF130J	81349	14	21	RC07GF751J	81349 17 39
RC07GF132J	81349	16	30	RC07GF752J	81349 11 38
RC07GF132J	81349	17	40	RC07GF753J	81349 11 39
RC07GF150J	81349	14	20		
RC07GF152J	81349	11	44	RC07GF821J	81349 11 37
RC07GF152J	81349	12	19	RC07GF821J	81349 12 16
RC07GF181J	81349	17	26	RC07GF821J	81349 16 28
RC07GF181J	81349	18	22	RC07GF821J	81349 17 44
RC07GF182J	81349	12	21	RC07GF822J	81349 17 30
RC07GF182J	81349	14	44	RC07GF823J	81349 19 6
RC07GF184J	81349	15	23	RC07GF910J	81349 14 22
RC07GF201J	81349	11	47	RC07GF910J	81349 16 23
RC07GF201J	81349	14	28	RC20GF100J	81349 11 48
RC07GF201J	81349	17	45	RC20GF271J	81349 12 26
RC07GF202J	81349	11	28	RC20GF560J	81349 14 36
RC07GF202J	81349	14	33	RC32GF202J	81349 12 10
RC07GF202J	81349	15	20	RC42GF123J	81349 8 12
RC07GF202J	81349	17	36	RDM20F2000-1000-5	30800 17 1
RC07GF202J	81349	18	16	RDM20F3300-1000-5	80063 16 11
RC07GF203J	81349	11	15	RN60C1001F	81349 14 25
RC07GF203J	81349	15	22	RN60C1001F	81349 18 26
				RN60C1101F	81349 12 12
RC07GF221J	81349	11	46	RN60C1132P	81349 19 10
RC07GF222J	81349	15	21	RN60C1151F	81349 12 13
RC07GF222J	81349	16	33	RN60C1242F	81349 11 22
RC07GF222J	81349	17	37	RN60C1242F	81349 14 24
RC07GF241J	81349	11	20	RN60C1243F	81349 14 26
RC07GF242J	81349	11	14	RN60C1332P	81349 19 11
RC07GF242J	81349	16	37	RN60C1473F	81349 18 19
RC07GF242J	81349	17	31	RN60C1621F	81349 12 17

NATIONAL STOCK NUMBER AND PART NUMBER INDEX

PART NUMBER	FIG. NO.	ITEM NO.	PART NUMBER	FIG. NO.	ITEM NO.
RN60C2493F	81349	19	9	SMB524769	80063 18 44
RN60C2941F	81349	19	2	SMB524964-1	80063 3 6
RN60C3741F	81349	19	4	SMB524964-1	80063 7 25
RN60C4420F	81349	12	23	SMB525131	80063 2 39
RN60C4642F	81349	19	13	SMB525132	80063 7 10
RN60C5111F	81349	14		SMB525144	80063 1 21
RN60C5362F	81349	19	14	SMB525150	80063 3 8
RN60C5621F	81349	19	12	SMB525440	80063 16 17
RN60C6812F	81349	18	18	SMB525440	80063 17 15
RN60C71R5F	81349	11	29	SMB525441	80063 2 1
RN60C7151F	81349	14	41	SMB525442	80063 15 13
RN60C7152F	81349	19	16	SMB525445	80063 14 49
RN60C8252B	81349	19	7	SMB525452	80063 16 43
RN60C8662B	81349	19	5	SMB525453	80063 14 47
RN60C9530F	81349	12	20	SMB525457	80063 8 1
RN60E1330B	81349	11	34	SMB525464	80063 8 9
RN60E2260B	81349	11	32	SMB525481	80063 11 1
RN60E2322B	81349	19	20	SMB525495	80063 2 27
RN60E2430B	81349	11	33	SMB525504	80063 3 35
RN60F1182P	81349	19	19	SMB525538	80063 4 9
RN6003010F	81349	18	25	SMB525556	80063 20 3
RN65C1040C	81349	3	39	SMB525564-1	80063 3 32
RN65C1331F	81349	15	31	SMB525564-2	80063 3 22
RN65C3320F	81349	15	30	SMB526503-4	80063 12 40
RN65C63R4F	81349	11	30	SMB526503-4	80063 14 64
RN65D1050F	81349	14	42	SMB526503-5	80063 14 72
RN65D1784F	81349	19	15	SMB526503-5	80063 15 50
RN65D42R2F	81349	11	31	SMB526503-5	80063 16 61
RN65E75R0B	81349	11	35	SMB526503-5	80063 17 62
RN65E84R5B	81349	11	36	SMB526503-5	80063 18 45
RN75C2003F	81349	11	17	SMB526503-8	80063 14 65
RN75C4023F	81349	11	18	SMB526508-10	80063 7 7
				SMB526508-2	80063 7 5
				SMB526508-5	80063 7 9
				SMB526520	80063 16 15
RV6TAYSA101A	81349	7	6	SMB526523-22	80063 1 15
RV6TAYSA251A	81349	7	8	SMB526523-22	80063 1 24
RV6TAYSA252A	81349	2	3	SMB526589-6	80063 2 38
RV6TAYSA502A	81349	7	4	SMB526589-6	80063 20 4
				SMB526600-10	80063 2 30
SC628	37942	7	11	SMB526600-8	80063 9 5
SE079B01	81349	20	8	SMB526600-9	80063 9 32
SE109D02	81349	7	1	SMB526603-3	80063 2 43
SE109D02	81349	10	4	SMB527511-1	80063 15 3
SE12XC04	81349	11	58	SMB527511-4	80063 14 4
SE12XC04	81349	12	30	SMB527553-10	80063 5 5
SE12X004	81349	19	26	SMB527553-10	80063 11 60
SM-B-524770	80063	12	38	SMB527553-11	80063 5 8
SM-B-524770	80063	14	62	SMB527555	80063 8 3
SM-B-524770	80063	15	46	SMB527556	80063 8 10
SM-B-524961	80063	1	27	SMB527560	80063 8 4
SM-B-525444	80063	15	35	SMB527575	80063 4 5
SM-B-525460	80063	15	34	SMB527576	80063 3 40
SM-B-525463	80063	8	6	SMB528032	80063 15 36
SM-B-525469	80063	8	5	SMB528094	80063 3 24
SM-B-526504-2	80063	16	16	SMB528521-3	80063 2 28
SM-B-529127-2	80063	2	29	SMB528521-3	80063 10 9
SM-B-529127-2	80063	9	4	SMB528521-4	80063 10 10
SM-B-603954	80063	14	46	SMB528521-4	80063 13 9
SMB523974	80063	11	13	SMB528530-2	80063 15 15
SMB523974	80063	14	18	SMB528531	80063 14 48
SMB523974	80063	16	22	SMB528539	80063 4 4
SMB523974	80063	17	24	SMB528545-2	80063 3 25
SMB523974	80063	18	12	SMB528555-2	80063 1 16
SMB523987-9	80063	11	49	SMB528555-3	80063 1 25
SMB523987-9	80063	14	54	SMB528555-3	80063 3 18
SMB523987-9	80063	15	41	SMB528555-3	80063 9 28
SMB523987-9	80063	16	47	SMB528564	80063 2 5
SMB523987-9	80063	17	53	SMB528572-3	80063 1 14
SMB523987-9	80063	18	31	SMB528574	80063 1 13
SMB523987-9	80063	19	21	SMB528576	80063 10 11
SMB524011	80063	4	1	SMB528604-1	80063 3 2
SMB524019-2	80063	17	49	SMB528627-1	80063 1 17
SMB524086-2	80063	3	31	SMB528627-6	80063 9 21
SMB524086-3	80063	3	9	SMB528627-9	80063 3 27
SMB524086-4	80063	3	19	SMB528628-2	80063 1 26
SMB524086-5	80063	3	13	SMB528643-1	80063 2 14
SMB524086-6	80063	9	31	SMB528643-2	80063 9 10
SMB524769	80063	16	55	SMB528714	80063 14 58
SMB524769	80063	17	57	SMB528714	80063 15 44

NATIONAL STOCK NUMBER AND PART NUMBER INDEX

PART NUMBER	FIG. NO.	ITEM NO.	PART NUMBER	FIG. NO.	ITEM NO.		
SMB528714	80063	16	53	SMC603931	80063	3	29
SMB528714	80063	17	55	SMC603977	80063	14	61
SMB528714	80063	18	38	SMC603977	80063	16	62
SMB529169	80063	21	1	SMC603977	80063	17	63
SMB529173-1	80063	3	12	SMC603992	80063	1	1
SMB529175	80063	5	6	SMC603992-1	80063	1	2
SMB530020	80063	3	33	SMC603998	80063	2	23
SMB530036	80063	3	23	SMC603999	80063	4	14
SMB530042	80063	4	19	SMC604013	80063	13	10
SMB603930	80063	7	31	SMC604024	80063	14	74
SMB603932	80063	2	33	SMC604025	80063	14	57
SMB603937	80063	18	35	SMC604025	80063	16	65
SMB603938	80063	18	32	SMC604025	80063	17	66
SMB603939	80063	18	33	SMC604032-1	80063	4	16
SMB603940	80063	18	34	SMC604032-2	80063	4	17
SMB603941	80063	18	36	SMC604033	80063	2	6
SMB603945-2	80063	3	37	SMC604038	80063	14	43
SMB603953	80063	17	54	SMC604060	80063	2	8
SMB603975	80063	4	2	SMC604061	80063	2	9
SMB603984	80063	4	3	SMC604062	80063	2	17
SMB603985	80063	17	48	SMC604071	80063	2	42
SMB603987	80063	17	61	SMC604074	80063	14	23
SMB603991-1	80063	9	12	SMC604085	80063	7	19
SMB603991-3	80063	9	29	SMC604088	80063	1	23
SMB603991-4	80063	9	15	SMD525501	80063	1	9
SMB604008	80063	20	2	SMD525526	80063	3	1
SMB604018-2	80063	1	28	SMD603929	80063	1	20
SMB604018-3	80063	2	34	SMD603956	80063	1	12
SMB604018-4	80063	3	15	SMD603995	80063	2	35
SMB604020	80063	3	26	SMD603996	80063	2	37
SMB604021	80063	3	28	SMD604004	80063	3	11
SMB604022	80063	1	3	SMD604014	80063	13	4
SMB604023	80063	1	18	SMD604016	80063	7	17
SMB604049	80063	18	37	SMD604019	80063	1	19
SMB604052	80063	18	43	SMD604037	80063	7	30
SMB604055	80063	18	6	SMD604050	80063	1	11
SMB604056	80063	9	23	SMD604059	80063	2	16
SMB604064	80063	2	36	SMD604070	80063	6	1
SMB604072	80063	3	30	SME525422	80063	1	8
SMB604073	80063	2	22	SME525425	80063	1	7
SMB604076	80063	3	5	SME525428	80063	1	6
SMB604079	80063	16	59	SME525431	80063	1	5
SMB604081	80063	8	13	SME525434	80063	1	4
SMB604084-2	80063	14	59	SME525450	80063	7	18
SMB604084-3	80063	15	45	SME525478	80063	7	13
SMB604084-4	80063	16	66	SR7029-1C	99928	8	7
SMB604084-5	80063	17	56	SW751-1P	27318	16	50
SMB604084-6	80063	18	39	SW930-1P	27318	16	51
SMB604086	80063	11	54	SW945-1P	27318	16	52
SMB604086	80063	12	39				
SMB604086	80063	14	71				
SMB604086	80063	15	51	SW962-1P	27318	11	51
SMB80441	80063	16	21	SW9840	15124	11	52
SMC525448	80063	4	18	SW9841	15124	11	53
SMC525514	80063	3	36	SW9841	27318	14	56
SMC525524	80063	3	10	SW9865	15124	16	49
SMC525525	80063	3	3	V1009	6915	7	2
SMC525527	80063	3	41	9YY23120	81073	16	42
SMC525528	80063	3	38	9YY23249	81073	14	45
SMC527639GR3	80063	4	10				

LATEST NATIONAL STOCK NUMBER ASSIGNMENTS

STOCK NUMBER	FIGURE NO.	ITEM NO.	STOCK NUMBER	FIGURE NO.	ITEM NO.
			5910-00-238-6903	14	8
5340-00-066-8098	9	11	5330-00-584-0265	3	34
5905-00-119-3505	19	17	5340-00-686-1302	5	1
5310-00-139-7088	14	73	5340-00-686-1302	9	34
5905-00-146-4480	19	3	5310-00-929-6395	19	24
5910-00-159-6340	9	15	5305-00-930-4846	1	26
5910-00-238-0254	16	1	5910-00-932-4455	15	8

LATEST PART NUMBER ASSIGNMENTS

PART NUMBER	FIG. NO.	ITEM NO.	
M39003-01-2289	81349	15	8

NATIONAL STOCK NUMBER AND PART NUMBER INDEX
 ADDITIONAL LATEST NATIONAL STOCK NUMBER ASSIGNMENTS

STOCK NUMBER	FIGURE NO.	ITEM NO.	STOCK NUMBER	FIGURE NO.	ITEM NO.
5910-00-007-3974	11	3	5930-00-147-8884	3	38
5910-00-007-3974	14	2	5930-00-147-8886	3	3
5910-00-007-3974	15	6	5310-00-151-9065	9	20
5910-00-007-3974	16	5	5310-00-151-9068	2	19
5910-00-007-3974	18	4	5930-00-153-7914	3	10
5910-00-018-8766	16	9	5910-00-158-5367	15	9
5910-00-050-5252	15	7	5910-00-247-7548	16	3
5935-00-071-7405	18	11	5910-00-247-7548	17	10
5905-00-104-8363	14	39	5962-00-369-7739	15	43
5905-00-106-3668	15	32	5962-00-369-7739	16	48
5905-00-106-9357	17	28	5910-00-436-8367	17	6
5910-00-107-2544	8	11	5935-00-549-2646	20	1
5910-00-113-5475	15	4	5999-00-758-7140	1	22
5910-00-136-0887	14	12	5910-00-824-3541	11	9
5310-00-139-7088	16	64	5910-00-824-3541	17	2
5310-00-139-7088	17	65	5310-00-880-5976	9	9
5905-00-146-4480	17	38	5340-00-969-6502	2	24
5965-00-146-6561	3	11	5340-00-969-6502	9	18
5930-00-147-8882	3	41	5910-00-998-5447	14	6
5930-00-147-8883	3	1			

ADDITIONAL LATEST PART NUMBER ASSIGNMENTS

PART NUMBER	FSCM	FIG. NO.	ITEM NO.	PART NUMBER	FSCM	FIG. NO.	ITEM NO.
M21097-5-05	81349	18	11	RCR07G220JS	81349	15	32
M38510-0300-4BCB	81349	15	43	RCR07G750JS	81349	17	28
M38510-0300-4BCB	81349	16	48	RCR07G820JS	81349	14	39
M39003-01-2991	81349	11	3	RTR22DW102M	81349	14	40
M39003-01-2991	81349	14	2	RTR22DW102M	81349	17	38
M39003-01-2991	81349	15	6	RTR22DW102M	81349	19	3
M39003-01-2991	81349	16	5	SMB603935	80063	9	20
M39003-01-2991	81349	18	4	SMB604018-1	80063	1	22
M39014-05-2285	81349	15	9	SMC604065	80063	2	19
NAS1397R5	80205	2	24	U79U	81349	20	1
NAS1397R5	80205	9	18				



SOMETHING WRONG WITH THIS MANUAL?

THEN... JOT DOWN THE DOPE ABOUT IT ON THIS FORM, TEAR IT OUT, FOLD IT AND DROP IT IN THE MAIL!

FROM: (YOUR UNIT'S COMPLETE ADDRESS)
 Commander
 Stateside Army Depot
 ATTN: AMSTA-US
 Stateside, N.J. 07703

DATE 10 July 1975

PUBLICATION NUMBER

TM 11-5840-340-12

DATE

23 Jan 74

TITLE

Radar Set AN/SPS-76

BE EXACT... PIN-POINT WHERE IT IS

IN THIS SPACE TELL WHAT IS WRONG AND WHAT SHOULD BE DONE ABOUT IT:

PAGE NO.	PARA-GRAPH	FIGURE NO.	TABLE NO.
2-25	2-28		
3-10	3-3		3-1
5-6	5-8		
		FO3	

Recommend that the installation antenna alignment procedure be changed through to specify a 2° IFF antenna lag rather than 1°.

REASON: Experience has shown that with only a 1° lag, the antenna servo system is too sensitive to wind gusting in excess of 20 knots, and has a tendency to rapidly accelerate and decelerate as it hunts, causing strain to the drive train. Hunting is minimized by adjusting the lag to 2° without degradation of operation.

Item 5, Function column. Change "2 db" to "3db."

REASON: The adjustment procedure for the TRANS POWER FAULT indicator calls for a 3 db (500 watts) adjustment to light the TRANS POWER FAULT indicator.

Add new step f.1 to read, "Replace cover plate removed in step e.1, above."

REASON: To replace the cover plate.

Zone C 3. On J1-2, change "+24 VDC to "+5 VDC."

REASON: This is the output line of the 5 VDC power supply. +24 VDC is the input voltage.

TEAR ALONG DOTTED LINE

TYPED NAME, GRADE OR TITLE, AND TELEPHONE NUMBER

SSG I. M. DeSpirito 999-1776

SIGN HERE:

SSG I. M. DeSpirito

DA FORM 2028-2 (TEST) 1 AUG 74

P.S.--IF YOUR OUTFIT WANTS TO KNOW ABOUT YOUR MANUAL "FIND" MAKE A CARBON COPY OF THIS AND GIVE IT TO YOUR HEADQUARTERS.

HISA 1686-75



SOMETHING WRONG WITH THIS MANUAL?

THEN... JOT DOWN THE DOPE ABOUT IT ON THIS FORM, TEAR IT OUT, FOLD IT AND DROP IT IN THE MAIL!

FROM: (YOUR UNIT'S COMPLETE ADDRESS)

DATE

PUBLICATION NUMBER

DATE

TITLE

TM 11-5805-383-34P

2 June 1978

BE EXACT... PIN-POINT WHERE IT IS

IN THIS SPACE TELL WHAT IS WRONG AND WHAT SHOULD BE DONE ABOUT IT:

PAGE NO.	PARA-GRAPH	FIGURE NO.	TABLE NO.
----------	------------	------------	-----------

TEAR ALONG DASH LINE

TYPED NAME, GRADE OR TITLE, AND TELEPHONE NUMBER

SIGN HERE:

FILL IN YOUR
UNIT'S ADDRESS

FOLD BACK

DEPARTMENT OF THE ARMY

OFFICIAL BUSINESS
PENALTY FOR PRIVATE USE, \$300

POSTAGE AND FEES PAID
DEPARTMENT OF THE ARMY
DOD-314



Commander
US Army Communications and Electronics
Materiel Readiness Command
ATTN: DRSEL-MA-Q
Fort Monmouth, New Jersey 07703

FOLD BACK

TEAR ALONG DOTTED LINE



SOMETHING WRONG WITH THIS MANUAL?

THEN... JOT DOWN THE DOPE ABOUT IT ON THIS FORM. TEAR IT OUT, FOLD IT AND DROP IT IN THE MAIL!

FROM: (YOUR UNIT'S COMPLETE ADDRESS)

DATE

PUBLICATION NUMBER

DATE

TITLE

TM 11-5805-383-34P

2 June 1978

BE EXACT... PIN-POINT WHERE IT IS

IN THIS SPACE TELL WHAT IS WRONG AND WHAT SHOULD BE DONE ABOUT IT:

PAGE NO.	PARA-GRAPH	FIGURE NO.	TABLE NO.
----------	------------	------------	-----------

TEAR ALONG DASH LINE

TYPED NAME, GRADE OR TITLE, AND TELEPHONE NUMBER

SIGN HERE:

FILL IN YOUR
UNIT'S ADDRESS

FOLD BACK

DEPARTMENT OF THE ARMY

OFFICIAL BUSINESS
PENALTY FOR PRIVATE USE, \$300

POSTAGE AND FEES PAID
DEPARTMENT OF THE ARMY
DDO-314



Commander
US Army Communications and Electronics
Materiel Readiness Command
ATTN: D2SEL-MA-Q
Fort Monmouth, New Jersey 07703

FOLD BACK

TEAR ALONG DOTTED LINE

RECOMMENDED CHANGES TO EQUIPMENT TECHNICAL MANUALS



SOMETHING WRONG WITH THIS MANUAL?

THEN... JOT DOWN THE DOPE ABOUT IT ON THIS FORM, TEAR IT OUT, FOLD IT AND DROP IT IN THE MAIL!

FROM: (YOUR UNIT'S COMPLETE ADDRESS)

DATE

PUBLICATION NUMBER
 TM 11-5805-383-34P

DATE
 2 June 1978

TITLE

BE EXACT... PIN-POINT WHERE IT IS				IN THIS SPACE TELL WHAT IS WRONG AND WHAT SHOULD BE DONE ABOUT IT:
PAGE NO.	PARA-GRAPH	FIGURE NO.	TABLE NO.	

TEAR ALONG DASH LINE

TYPED NAME, GRADE OR TITLE, AND TELEPHONE NUMBER

SIGN HERE:

DA FORM 2028-2 (TEST)
1 AUG 74

P.S.--IF YOUR OUTFIT WANTS TO KNOW ABOUT YOUR MANUAL "FIND," MAKE A CARBON COPY OF THIS AND GIVE IT TO YOUR HEADQUARTERS.

FILL IN YOUR
UNIT'S ADDRESS

FOLD BACK

DEPARTMENT OF THE ARMY

OFFICIAL BUSINESS
PENALTY FOR PRIVATE USE, \$300

POSTAGE AND FEES PAID
DEPARTMENT OF THE ARMY
DOD-314



Commander
US Army Communications and Electronics
Materiel Readiness Command
AFEN: DASEL-MA-Q
Fort Monmouth, New Jersey 07703

TEAR ALONG DOTTED LINE

FOLD BACK



SOMETHING WRONG WITH THIS MANUAL?

THEN... JOT DOWN THE DOPE ABOUT IT ON THIS FORM, TEAR IT OUT, FOLD IT AND DROP IT IN THE MAIL!

FROM: (YOUR UNIT'S COMPLETE ADDRESS)

DATE

PUBLICATION NUMBER

TM 11-5805-383-34P

DATE

2 June 1978

TITLE

BE EXACT... PIN-POINT WHERE IT IS

IN THIS SPACE TELL WHAT IS WRONG AND WHAT SHOULD BE DONE ABOUT IT:

PAGE NO.	PARA-GRAPH	FIGURE NO.	TABLE NO.
----------	------------	------------	-----------

TEAR ALONG DASH LINE

TYPED NAME, GRADE OR TITLE, AND TELEPHONE NUMBER

SIGN HERE:

FILL IN YOUR
UNIT'S ADDRESS

FOLD BACK

DEPARTMENT OF THE ARMY

OFFICIAL BUSINESS
PENALTY FOR PRIVATE USE, \$300

POSTAGE AND FEES PAID
DEPARTMENT OF THE ARMY
DOD-314



Commander
US Army Communications and Electronics
Materiel Readiness Command
ATTN: DRSEL-MA-Q
Fort Monmouth, New Jersey 07703

TEAR ALONG DOTTED LINE

FOLD BACK



THEN... JOT DOWN THE DOPE ABOUT IT ON THIS FORM, TEAR IT OUT, FOLD IT AND DROP IT IN THE MAIL!

SOMETHING WRONG WITH THIS MANUAL?

FROM: (YOUR UNIT'S COMPLETE ADDRESS)

DATE

PUBLICATION NUMBER

DATE

TITLE

TM 11-5805-383-34P

2 June 1978

BE EXACT... PIN-POINT WHERE IT IS

IN THIS SPACE TELL WHAT IS WRONG AND WHAT SHOULD BE DONE ABOUT IT:

PAGE NO.	PARA-GRAPH	FIGURE NO.	TABLE NO.

TEAR ALONG THIS LINE

TYPED NAME, GRADE OR TITLE, AND TELEPHONE NUMBER

SIGN HERE:

FILL IN YOUR
UNIT'S ADDRESS

FOLD BACK

DEPARTMENT OF THE ARMY

OFFICIAL BUSINESS

PENALTY FOR PRIVATE USE, \$300

POSTAGE AND FEES PAID
DEPARTMENT OF THE ARMY
DOD-314



Commander
US Army Communications and Electronics
Materiel Readiness Command
ATTN: DRSEL-MA-Q
Fort Monmouth, New Jersey 07703

TEAR ALONG DOTTED LINE

FOLD BACK

By Order of the Secretary of the Army:

BERNARD W. ROGERS
General, United States Army
Chief of Staff

Official:

J. C. PENNINGTON
Brigadier General, United States Army
The Adjutant General

Distribution:

Active Army:

HISA (Ft Monmouth) (33)
USAINSCOM (2)
COE (1)
TSG (1)
USAARENBD (1)
DARCOM (1)
TRADOC (2)
OS Maj Comd (4)
TECOM (2)
USACC (4)
MDW (1)
Armies (2)
Corps (2)
Svc Colleges (1)
USASIGS (5)
USAADS (2)
USAFAS (2)
USAARMS (2)
USAIS (2)
USAES (2)
USAICS (3)
MAAG (1)
USARMIS (1)
USAERDAA (1)
USAERDAW (1)

Army Dep (1) except
Fort Carson (5)
Fort Gillem (10)
Fort Gordon (10)
Fort Huachuca (10)
Ft Richardson (CERCOM Ofc) (2)
LBAD (14)
SAAD (30)
TOAD (14)
SHAD (3)
Units org under fol TOE:
29-207 (2)
29-610 (2)
11-35 (1)
11-36 (1)
11-39 (1)
11-85 (1)
11-86 (1)
11-87 (1)
11-500 (AA-AC) (1)
29-15 (1)
29-134 (1)
29-136 (1)
Sig Sec USA Dep (1)
USA Dep (1)

NG: None

USAR: None

For explanation of abbreviations used see AR 310-50

This fine document...

Was brought to you by me:



[Liberated Manuals -- free army and government manuals](#)

Why do I do it? I am tired of sleazy CD-ROM sellers, who take publicly available information, slap “watermarks” and other junk on it, and sell it. Those masters of search engine manipulation make sure that their sites that sell free information, come up first in search engines. They did not create it... They did not even scan it... Why should they get your money? Why are not letting you give those free manuals to your friends?

I am setting this document FREE. This document was made by the US Government and is NOT protected by Copyright. Feel free to share, republish, sell and so on.

I am not asking you for donations, fees or handouts. If you can, please provide a link to liberatedmanuals.com, so that free manuals come up first in search engines:

<A HREF=<http://www.liberatedmanuals.com/>>Free Military and Government Manuals

- Sincerely
Igor Chudov
<http://igor.chudov.com/>
- [Chicago Machinery Movers](#)